

AVENDISH HOUSE

— The Fashion Centre of —
Cheltenham Spa and the West.

**FASHIONS. GENERAL DRAPERY.
HOUSE FURNISHINGS.**

Everything of Dependable Quality.



HAIRDRESSING. EXPERT POSTICHEURS.

We Specialise in the art of MARCEL WAVING, HAIR COLOURING,
PERMANENT WAVING, MASSAGE, CHIROPODY and MANICURE.

All these important sections are staffed by qualified operators.
The Salons are perfectly equipped, and the most approved
methods of hygiene installed.

Meet your friends in "THE TIMES BOOK CLUB" LIBRARY AND
REST ROOM which conveniently adjoins the above-named Salon
and Fashion Sections.

**AVENDISH HOUSE Co. LTD.
CHELTENHAM SPA.**

**KELLY'S
DIRECTORY**

CHELTENHAM,

Charlton Kings,
Leckhampton
& Prestbury.

1927.

383 HIGH STREET, CHELTENHAM.

JOHN WILLIAMS & CO'S COATS

Phone 2647.

Estb. 1843.

S. A. NEWMAN, THE NOTED TAILOR. See page 598 b.

WOODWARD'S

for **PIANOS, TUNINGS, GRAMOPHONES.**

ESTD. 1810.

PHONE 2512.

**77 HIGH STREET (Opp. BATH ROAD),
CHELTENHAM.**

KELLY'S

DIRECTORY

OF

CHELTENHAM

WITH
CHARLTON KINGS, LECKHAMPTON
and PRESTBURY

WITH MAP.

1927 2/6 Net. 1927

PEARL AND DIAMOND MERCHANTS.

ANTIQUE SILVER AND OLD SHEFFIELD PLATE.

MARTIN & Co. Ltd., County Jewellers, PROMENADE

PHONE 2571

HOUSE AGENTS

**CORNELIUS
AND
BOULTER**

AUCTIONEERS, VALUERS & SURVEYORS.

OFFICES and AUCTION ROOMS:

PROMENADE.

Telephone 2677.

URWIN,

Portrait **PHOTOGRAPHER & Miniature Painter,**
Telephone 3206. **PROMENADE, CHELTENHAM.**
THE STUDIO FOR GOOD PHOTOGRAPHS.

ELLENBOROUGH HOTEL, near Town Hall.

**W. J.
MELVILLE**
FOR
HIGH-CLASS
PURE STOUT
and
SHOES.



AGENT
FOR
**LOTUS
DELTA** and
PURE

808
HIGH ST.
CHELTENHAM.

**IT IS LESS TROUBLE
AND EXPENSE**

To deal with a firm who specialise. We are renowned for our Hoods, Painting and Repairs and our advice on any make :: of Car will be to your advantage. ::

BE WISE IN TIME

and seek our
EXPERT ADVICE.

TEL.

2457.

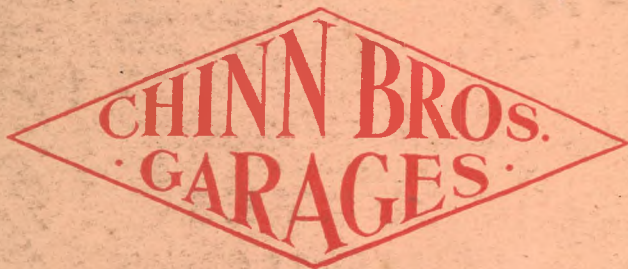

DIRECTORS: B. CHINN & W. L. CHINN.

BATH PARADE, CHELTENHAM.

"The Better Motor Repairers."

ESTABLISHED 1911.

**F. H. YEEND,
The Printer,**

12 & 13 Bath St., Cheltenham Spa.

CARDS, BILLHEADS, MEMOS,
- BOOKLETS, POSTERS, &c. -

WRAPPING PAPERS & BAGS
- - FOR EVERY TRADE. - -

Specialist in Art Calendars and Blotters
for Productive Advertising purposes.

AN ENQUIRY WOULD BE TO OUR MUTUAL ADVANTAGE.

"YOU CANNOT BETTER THE BEST."

 Don't ride on Trams or Buses—they will never be yours. Get a good Bicycle.

GO TO

WHEWAY & CO.

ESTABLISHED 1892

AGENTS for Sunbeam, Humber,
Centaur and Clarence Bicycles

THE PICK OF THE MARKET

REPAIRS A SPECIALITY
Cycles, Invalid Chairs and Prams for Hire

NOTE ADDRESSES:

30 Clarence St., 3 Suffolk Road
and
1 Hewlett Street, CHELTENHAM

TELEPHONE 3362.

REGISTERED OFFICES: ST. JAMES'S SQUARE, CHELTENHAM.

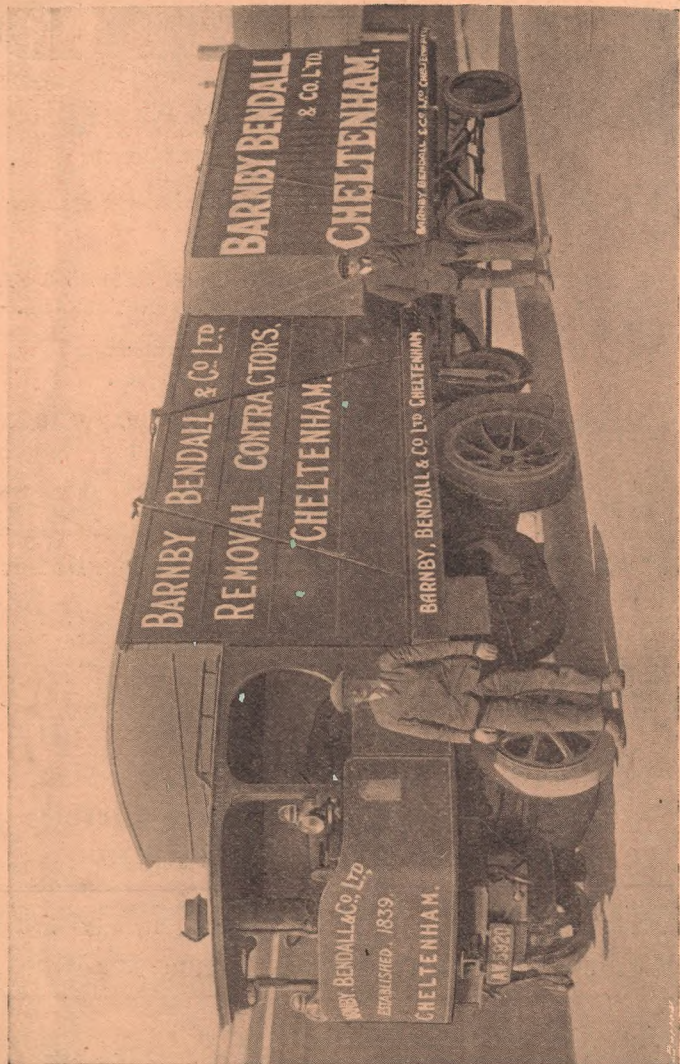

TELEGRAMS: "BARNBY," CHELTENHAM.

BARNBY BENDALL & Co., Ltd., Removal Contractors

A. WILLIAMS & Co. Motor Engineers

:: FOR ::
CARS AND
MOTOR CYCLES.

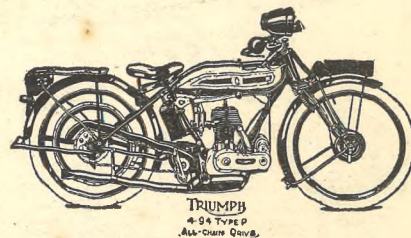

REPAIRS - ACCESSORIES - TYRES.

Any make supplied. Deferred Payments.

TEL. 2729.

PORTLAND STREET,
CHELTENHAM

And at
35 WESTGATE ST., GLOUCESTER.

DRAKE & CO.

SPECIALISTS IN
LINOLEUMS, CARPETS
 - and **BLINDS** -
AT LOWEST CASH PRICES.

Skilled men employed to measure and fit all
 linoleums, carpets and blinds and to undertake
 all kinds of house carpentry, upholstering,
 loose covers, etc. - Estimates Free.

Complete Furnishers and Drapers.

WINCHCOMB STREET, CHELTENHAM.
 PHONE: 2606.

THE

Amateur Photographer's Rendezvous!!!

R. F. HUNTER, Ltd.,

Camera House,
3 PROMENADE,
CHELTENHAM SPA.

Expert Developing, Printing
 - and Enlarging. -



II KODAK Supplies.

Second Edition.

1927



BY APPOINTMENT.

1927

KELLY'S DIRECTORY OF CHELTENHAM

WITH
 CHARLTON KINGS, LECKHAMPTON
 and PRESTBURY

("BUFF BOOK")

THE BOOK COMPRISES:—
 STREET SECTION,
 PRIVATE RESIDENTS SECTION,
 COMMERCIAL SECTION,
 TRADES SECTION,
 OFFICIAL INFORMATION; and a
 MAP

KELLY'S DIRECTORIES LTD.

ESTABLISHED 1799.

THE OLDEST AND LARGEST DIRECTORY
 PUBLISHERS IN THE WORLD.

186 STRAND, LONDON, W.C. 2.

Price: Two Shillings and Sixpence net; by Post, Sixpence extra.

— While in Cheltenham —
DON'T MISS some of the **FINEST TOURS** in **ENGLAND**

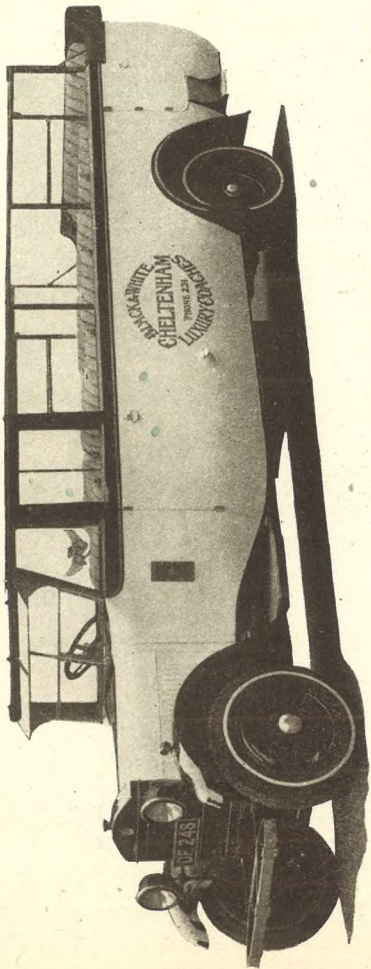

TOURS TO
 WYE VALLEY,
 FOREST OF
 DEAN,
 WORCESTER,
 OXFORD,
 CHEDDAR GORGE
 WELLS, BATH,
 WESTON-SUPER-
 MARE,
 BOURNEMOUTH,
 LONDON, &c.

BY THE BLACK & WHITE LUXURY COACHES

THE FINEST IN THE WEST.

BOOKING & ENQUIRY OFFICE: 411 HIGH ST., CHELTENHAM.

SPECIAL TERMS FOR PARTIES. PHONE 2831

GENERAL INDEX

	PAGE		PAGE
Analyst	A62	Clubs, see Societies, Institutions &	
Assistant Overseers	A65, A71		A77—A81
Associations, see Societies, Institu-		Collectors of Rates	A65, A71
tions &c	A77—A81	Colleges and Schools	A74—A77
Auditors	A65	Commissioners for Oaths, see Solici-	
Benevolent Institutions and Asso-		tors	580
ciations, see Societies, Institutions		Conveyance	A82
&c	A77—A81	Coroners	A62, A63, A71
Bishop's Cleeve	511—516	Court House	A70
Board of Guardians	A67	Customs and Excise and Old Age	
Brockhampton, see Bishop's Cleeve		Pensions Office	A70
	512, 514	District Registry of the High Court of	
Building Society	A81	Justice	A64
Carriers	A82, A83	Education Committee	A75
Cemetery	A69	Gloucestershire County Council	
Certified Bailiffs	A70		A58—A63
Charlton Kings Topography ..	A48—A52	Gothingington, see Bishop's Cleeve	512, 514
Charlton Kings Urban District		Halls, see Societies, Institutions &c.	
Council and Officers	A66		A77—A81
Cheltenham College	A39—A44	H.M. Inspector of Taxes	A70
Cheltenham Commercial Directory		Index to Names of Advertisers A10—A12	
	449—510	Inspectors of Weights and Measures	A63
Cheltenham Corporation	A64—A66	Justices of the Peace for the Chel-	
Cheltenham General Hospital	A78	tenham Petty Sessional Division	
Cheltenham Ladies' College ..	A44—A48,		A63, A64
	A69	Leckhampton Topography	A52, A53
Cheltenham Named Houses, Ter-		Medical Officers	A68
races &c	239—285	Medical Officers of Health	A62, A65,
Cheltenham Official	A57—A83		A66, A69
Cheltenham Private Residents Direc-		Member of Parliament for the	
tory	287—448	Borough	A57
Cheltenham Professional and Trades		Members of Parliament for the	
Directory	517—597	County	A57, A58
Cheltenham Registration District ..	A69	Ministry of Labour Employment	
Cheltenham Rural District Council		Exchange	A70
and Officers	A69	Mission Rooms	A73, A74
Cheltenham Street Directory ..	1—238	Newspapers	A81
Cheltenham Topography	A13—A37	Noverton	A55
Cheltenham Union	A66—A68	Officers of the Corporation ..	A65, A66
Classified Index to Advertisements		Officers of the Union	A68
	A5—A9	Official Establishments, Local In-	
Cleeve Hill, see Bishop's Cleeve ..	512,	stitutions &c	A57—A71
	515, 516	Officials of the County Council ..	A62, A63
Clerk of the Peace	A62	Petty Sessions	A64
Clerk to the Justices of the Peace ..	A64	Pittville	A55

	PAGE	PAGE	
Places of Worship.....	A71—A74	Schools and Colleges.....	A74—A77
Police Station.....	A70	School Medical Officer.....	A65, A76
Poor Law Institution.....	A68	Societies, Institutions &c.	A77—A81
Postal Information.....	A57	Southam, see Bishop's Cleeve...	512, 514
Prestbury Topography.....	A53—A55	Spas.....	A77
Public Establishments.....	A69—A70	Surveyors.....	A62, A63, A65, A66, A69
Public Library and Museum.....	A70	Territorial Army.....	A82
Public Officers.....	A71	Trades Directory.....	517—597
Public Vaccinators.....	A68	Town Clerk.....	A65
Railway Stations.....	A82	Town Hall.....	A70
Registrars of Births and Deaths and Marriages.....	A69	Tuberculosis Officer.....	A62
Relieving Officers.....	A68	Vaccination Officers.....	A68
Returning Officer.....	A58	Veterinary Inspectors.....	A63, A66, A71
Sanitary Inspector.....	A65, A69	Woodmancote, see Bishop's Cleeve	512, 514

CLASSIFIED INDEX TO ADVERTISEMENTS

	PAGE		PAGE
ACADEMIES OF DANCING :—		BREECHES MAKER :—	
Langley School of Dancing.....	171	Pardington J.....	228
Matthews Miss Gertrude M.A.O.D.....	556	BREWERS :—	
Woodward Miss Edith.....	584	Cheltenham Original Brewery Co. Ltd.....	A 48b
ADVERTISING CONSULTANTS :—		Flower & Sons Ltd.....	98
Western Publicity Service.....	516b	BRUSH MANUFACTURERS :—	
AGRICULTURAL ENGINEERS :—		Joyner E. & Son.....	564b
Hewinson & Co.....	96b	BUILDERS & DECORATORS :—	
ANTIQUE DEALER:		Baker J. & Son.....	372b
Haslam F. W.....	192a	Bellamy W.....	197
ARCHITECTURAL CRAFTSMEN :—		Billings A. C. & Sons Ltd.....	76b
Martyn H. H. & Co. Ltd.....	566a	Griffiths Brothers.....	180a
ART NEEDLEWORK SPECIAL- ISTS :—		MacVitie E. A. & Sons.....	161
Art Needlework Studio.....	18a	MacVitie Donald.....	9
ASSURANCE COMPANY :—		Mealing & Co.....	A 84a
Sun Life Assurance Co. (Bruce George, Irving & Co).....	170	Middleton F. A.....	527
AUCTIONEERS :—		Millard H. & Son.....	539
Bayley G. H. & Sons.....	521	Moore E. W. & W. J.....	Inside Reverse Cover
Cornelius & Boulter.....	Outside Front Cover	Morris S. C. & Son F.I.O.B., R.P.C.&c	10a
Leishman & Copeland.....	505	Pates W. T. & Sons.....	87
AUTOMOBILE ENGINEERS :—		Rainger Charles H.....	14b
Brunskill T. G.....	229	Savage C.....	528
Victory Motor Co. (Cheltenham) Ltd.....	569	Turner D. L. & Sons.....	223
Williams Stanley H.....	187	BUILDERS' MERCHANTS :—	
BLIND WORKSHOPS :—		Sharpe & Fisher(1924)Ltd	160a & 160b
Cheltenham Workshops for the Blind.....	233	BUTCHER :—	
BOOKBINDERS :—		James Leigh.....	230b
Gillham Jesse J. & Son.....	Footlines	BUTCHERS' OUTFITTERS :—	
BOOTMAKERS & REPAIRERS :—		Williams & Co.....	232a
Beardsworth J. E.....	69	CABINET MAKERS :—	
Miller A.....	516a	Haslam F. W.....	192a
BRASS FOUNDER :—		Pockett F.....	41
Thornton Frank.....	230b	Promenade Furnishing Co. (E. W. Robinson).....	172a
		CARS FOR HIRE :—	
		Bishop E. W.....	4a
		St. Luke's Garage (W. T. Baggs).....	192b
		Smith T.....	516b
		Worgan T. F.....	174a
		Yeates A. & H. J.....	Bottom Edge

	PAGE		PAGE
CHEMISTS—DISPENSING & PHOTOGRAPHIC —		DAIRYMEN —	
Balcomb & Co	122b	Cheltenham Creamery Ltd	160
Beetham & Clark	76a	Gloucestershire Dairy Co. Ltd.	168a
CHEMISTS & PHARMACISTS —		DIAMOND MERCHANTS —	
Fortey O. A. M.P.S.	68	Martin & Co. Ltd.	<i>Outside Front Cover</i>
Hands William & Co.	95	DRAPERS —	
James C. & P. Ltd.	564a	Cavendish House Co. Ltd.	<i>Outside Reverse Cover</i>
Thomas & Gregory	564	Dicks & Sons Ltd.	96a
CHOCOLATE SPECIALISTS —		Drake & Co.	<i>Map</i>
Dowling's	146b	Gough & Edwards.	101
COACH & MOTOR BODY BLDRS. —		Lance John & Co. Ltd.	286b
Williams, Bayliss & Co. Ltd.	448b	Reeves & Co.	230a
COAL & COKE MERCHANTS —		Shirer & Haddon Ltd.	336a
Jones Richard	172b	Ward E. L.	372a
Knott E. & Co.	146a	ELECTRIC LIGHTING ENGR. —	
Oldacre W. J. Ltd.	234	Rainger Charles H.	144
Parry F. P.	74b	ELECTRICAL ENGINEERS —	
Stevens & Co.	42b	Alert Electrical Co.	189
Williams John & Co. (Cheltenham) Ltd.	<i>Spine</i>	Bastin F. H. & Son	232b
CONFECTIONERS —		Marshall R. E. & C. Ltd.	<i>Front Edge</i>
Jewell A. E.	286a	Tandy W. H.	21
"Troy House" (S. J. Smith)	127	ELECTRICAL MECHANIC & CON-TRACTOR (FOR LIGHT, HEAT & POWER) —	
CONTRACTORS —		Thornton Frank.	230b
Bastin F. H. & Son.	232b	ELECTRO PLATERS —	
Tandy W. H.	21	Johnson W. J. & Co. Ltd.	542
CORN FLOUR, SEED & FORAGE MERCHANTS —		ENGINEER —	
Bloodworth & Son	537	Thornton Frank.	230b
Cheltenham Agricultural Traders Ltd.	4b	FISH MERCHANTS & CURERS —	
Oldacre W. J. Ltd.	234	Iddles & Son.	172b
Ride W. & Co. Ltd.	235	Mac Fisheries Ltd.	178b
Wyatt J. T. (& meal)	548b	Olive & Olive.	42b
CORSET SPECIALISTS —		FLORISTS —	
Fagan Miss.	174a	Musgrave William C.	180a
Maison Annette	18a	Pates George	189
Regent Wool Shop (Stella Gibbings)	516a	FOOTWEAR SPECIALIST —	
COSTUMIERS —		Melville W. J.	<i>Outside Front Cover</i>
Gough & Edwards	101	FRENCH POLISHERS —	
CUTLERS —		Gater Charles.	76a
Strang R. & Son	180b	Pockett F.	41
Williams & Co	232a	FRUITERS & GREENGROS. —	
CYCLE AGENTS & ENGRS. —		Beach W. A.	4a
Hughes F. E.	12b	Court C.	<i>Inside Reverse Cover</i>
Selley H.	18b	Musgrave William C.	180a
Wheway J. & Co.	i	FUNERAL DIRECTORS —	
		Shirer & Haddon Ltd.	336a

	PAGE		PAGE
FUNERAL FURNISHER —		HOTELS —	
Smith Selim.	<i>Footlines</i>	Ellenborough Hotel.	<i>Outside Front Cover</i>
GAME DEALERS —		Hotel Manchester (Mrs. C. H. Tipping)	555
Olive & Olive.	42b	Plough Hotel.	554
GARAGES —		Rodney Private Hotel (Mrs. E. K. Vernal)	180b
Beaufort Garage	74b	HOUSE, LAND & ESTATE AGENTS —	
Bishop E. W.	4a	Bayley G. H. & Sons.	521
Brunskill T. G.	229	Cornelius & Boulter	<i>Outside Front Cover</i>
Chinn Brothers (Garages) Ltd.	<i>Inside Front Cover</i>	Leishman & Copeland	559
St. Luke's Garage (W. T. Baggs).	192b	HOUSE DECORATORS —	
GARDEN ARCHITECTS —		Morris S.C. & Son F.I.O.B., R.P.C. & Co.	10a
Bowell & Skarratt.	28	Pilley Walter J. H.	12a
GIFT SHOP & CRAFT STUDIO —		HOUSE FURNISHERS —	
Rainbow Studio (Miss Gabrielle Pitcher)	A 17	Cavendish House Co. Ltd.	<i>Outside Reverse Cover</i>
GRAMOPHONE & MUSIC DEPOT —		Dennis C. F.	336b
Tonge Sid.	12a	Dicks & Sons Ltd.	96a
Woodward's.	<i>Outside Front Cover</i>	Drake & Co.	<i>Map</i>
GROCERS & PROVS. MERS. —		Haslam F. W.	192a
Jackson & Painter	230a	Lance John & Co. Ltd.	286b
Martin Brothers.	74a	Matthews W. C. & Son.	232b
HAIR DRESSERS — LADIES' & GENTS' —		Promenade Furnishing Co. (E. W. Robinson).	172a
Poice F. J. & Co.	174b	Shirer & Haddon Ltd.	336a
Watts W. & Son	146b	Slader & Co.	964
HAIRDRESSERS' SUNDRIESMEN —		Ursell J. F.	336b
Williams & Co	232a	INDIA RUBBER MERCHANTS —	
HARDWARE DEALERS —		Thornton & Co.	100
Martin & Brown.	90	INSURANCE BROKERS —	
HEATING ENGINEERS —		Bruce George, Irving & Co.	170
Stephens & Finch.	548b	IRONMONGERS —	
HEATING & DOMESTIC ENGR. —		Harvey T. W. & Sons Ltd.	A 8; a
Hill W. H.	174b	Marshall R. E. & C. Ltd.	<i>Front Edge</i>
HEATING & LIGHTING ENGINEERS —		Martin & Brown	91
Such John & Sons Ltd.	211	Sharpe & Fisher (1924) Ltd.	160a & 160b
HORTICULTURAL ENGINEERS —		Strang R. & Son	180b
Stephens & Finch.	548b	JEWELLERS —	
HOSIERS —		Evans A. F.	232a
Beckingsale A.	74a	Jack Arthur & Co.	105
Knight & Hutchings.	93	Martin & Co. Ltd.	<i>Outside Front Cover</i>
HOT WATER FITTERS —		Staight Herbert G.	146a
MacVitie E. A. & Sons.	161	JOBMASTERS —	
		Cheltenham Riding School Ltd.	583
		JOINER —	
		Bailey G. R.	<i>Map</i>

	PAGE
JUVENILE SPECIALISTS :—	
Golesworthy & Sons	102
KNITTED GOODS MANUFRS. :—	
Regent Wool Shop (Stella Gibbings)	516a
LADIES' & CHILDREN'S OUT-FITTER :—	
James Mrs. Owen	286a
LADIES' HOSIERY SPECIALIST :—	
"Denise"	124
LAUNDRY :—	
Diamond Sanitary Laundry Co	561
LINGERIE SPECIALISTS :—	
Maison Annette	18a
LOCKSMITHS & FITTERS :—	
Stokes George W. & Son	964
MEN'S & BOYS' CLOTHIERS :—	
"The Famous" (A. N. Cole)	Footlines
METAL CRAFTSMEN :—	
Hancock & Son	188
MILLERS :—	
Ride W. & Co. Ltd	235
MILLINERS :—	
"Denise"	12b
Reeves & Co.	230a
Ward E. L	372a
MINIATURE PAINTER :—	
Urwin Frank	Outside Front Cover
MONUMENTAL SCULPTORS & GENERAL MASONS :—	
Dyer W. J	448b
Emms E. A	567
Martyn H. H. & Co. Ltd	566a
Willett E. M. & F	566
MOSAIC TILE MER. & FIXER :	
Wood H	565b
MOTOR CAR AGENTS & DLRS. :—	
Cheltenham Car Mart	570
Haines & Strange	168b
MOTOR CAR GARAGES :—	
Cheltenham Motor Garage & Repair Works	571
Victory Motor Co. (Cheltenham) Ltd	569
Worgan T. F	174a
MOTOR COACH TOURS :—	
Black & White Luxury Coaches A 2	
MOTOR & CYCLE ENGINEERS :—	
Beaufort Garage	74b
Cheltenham Motor & Cycle Co.	Map
Yeates A. & H. J	Bottom Edge
MOTOR & GENERAL ENGINEERS :	
Cheltenham Motor Garage & Repair Works	571
Chinn Brothers Garages Ltd	Inside Front Cover
Hewinson & Co	166b
Williams A. & Co.	Map
NEWSAGENTS & STATIONERS :—	
Hes A. & Sons	92
NURSERYMEN :—	
Cypher James & Sons	573
Pates George	189
OIL & COLOR MERCHANTS :—	
Townshend W. H. & Sons	764
OPTICIAN :—	
Hambling E. W. A. M.N.A.G	575
ORTHOPÆDIST :—	
Field Alfred J. Ventris	178a
OUTFITTER—GENTLEMEN'S :—	
Barrett W. G.	178b
OUTFITTERS—LADIES' & CHILDREN'S :—	
Baby Shop (The)	114
PASTE MANUFACTURERS :—	
Fixol & Stickphast Ltd	315
PHOTOGRAPHER :—	
Urwin Frank	Outside Front Cover
PHOTOGRAPHIC SPECIALISTS :—	
Hunter R. F. Ltd	Map
PIANO & MUSIC WAREHOUSE :—	
Woodward's	Outside Front Cover
PORK BUTCHERS :—	
Buckle's Pork Shop	140
PRINTERS :—	
Gillham Jesse J. & Son	Footlines
Grove S. R	578
Western Publicity Service	516b
Yeend F. H.	
REGISTRY OF TRAINED NURSES :	
Thomas & Gregory	564
REMOVAL CONTRACTORS :—	
Barnby, Bendall & Co. Ltd	11
Bishop & Sons	Facing page 304
Dennis C. F	319
Mousell Bros. Ltd	540a

	PAGE
RESTAURANT :—	
Mascot Café (Mrs. E. M. Fullerton) A 17	
RIDING SCHOOL :—	
Cheltenham Riding School Ltd	583
SANITARY ENGINEERS :—	
Billings A. C. & Sons Ltd	76b
Mealing & Co	A 84a
Middleton F. A	527
Moore E. W. & W. J	Inside Reverse Cover
Turner D. L. & Sons	223
SANITARY PLUMBER :—	
Mac'Vitie Donald	9
SCHOOL OF PHYSICAL CULTURE & GYMNASIUM :—	
Woodward Miss E.	584
SCULPTOR :—	
Best W. H.	566b
SECONDHAND BOOKSELLERS :—	
Cambray Book Mart (Thomas George Phillips)	14a
SEEDSMEN :—	
Cypher James & Sons	573
SERVANTS' REGISTRY OFFICE :—	
Wiggins High-Class Registry Office	586
SHIRT MANUFACTURER :—	
Beckingsale A	74a
SHOP FRONT BUILDERS :—	
Cheltenham Shop Fitting Co	192
SHOP & OFFICE FITTERS :—	
Cheltenham Shop Fitting Co	192
STAMP DEALER :—	
Alcock R	4b
SURGEON-CHIROPODIST :—	
Field Alfred J. Ventris	178a
SURGICAL BOOT SPECIALIST :—	
Lewis H. G	564b
TAILORS—LADIES' & GENTS' :—	
Barrett W. G	178b
Barton Clarence F	372b
Evans T. D.	207
Knight & Hutchings	93
Newman S. A	Outside Front Cover & page 598b
Pardington J	228
Ryan D. H.	44
Speller A. S	186
Thompson James W	70
TIMBER MERCHANTS :—	
Jones Richard	172b
Parry F. P	74b
Sharpe & Fisher (1924) Ltd 160a & 160b	
TINSMITHS & SHEET METAL WORKERS :—	
Johnson W. J. & Co. Ltd	542
TOBACCONISTS :—	
Robertson & Co. (T. R. Pritchard) 18a	
"Troy House" (S. J. Smith)	127
TRIANGULAR SPECIALIST :—	
Alcock R	4b
TYRES—MOTOR :—	
Griffiths Bros	163
UNDERTAKERS :—	
Bailey G. R	Map
Smith T	516b
UPHOLSTERERS :—	
Barton J	10b
Matthews W. C. & Son	232b
Slader & Co	96a
WALLPAPER MERCHANTS :—	
Townshend W. H. & Sons	76b
WAREHOUSEMEN :—	
Bishop & Sons	Facing page 304
Mousell Bros. Ltd	548a
WATCH & CLOCK MAKERS :—	
Evans A. F	232a
Jack Arthur & Co	10b
Staight Herbert G	146a
WINDOW TICKET & SHOW CARD SPECIALIST :—	
Tench Frederick	448a
WINE & SPIRIT MERCHANTS :—	
Bartholomew A. S	Top Edge
Cheltenham Original Brewery Co. Ltd	A 84b
Dobell John & Co. Ltd	42a
Martin Bros	74a
WIRELESS ENGINEERS :—	
Alert Electrical Co	189

INDEX TO NAMES OF ADVERTISERS

PAGE	PAGE
ALCOCK R., Triangular specialist & stamp dealer..... 46	BRUNSKILL T. G., Automobile engineer..... 229
ALERT ELECTRICAL CO. (O. BERRY)..... 189	BUCKLE'S PORK SHOP (C. W. WHITING)..... 14a
ART NEEDLEWORK STUDIO..... 18a	CAMBRAY BOOK MART (THOS. GEORGE PHILLIPS)..... 14a
BABY SHOP (THE) (GRIFFIN, GRIFFIN & SANDY)..... 14b	CAVENDISH HOUSE CO. LTD., Drapers & house furnishers..... <i>Outside Reverse Cover</i>
BAGGS W. T. (ST. LUKE'S GARAGE)..... 192b	CHELTENHAM AGRICULTURAL TRADERS LTD..... 48
BAILEY G. R., Joiner & undertaker..... <i>Map</i>	CHELTENHAM CAR MART..... 570
BAKER J. & SON, Builders & decrtrs..... 372b	CHELTENHAM CREAMERY LTD..... 160
BALCOMB & CO., Chemists..... 192b	CHELTENHAM MOTOR & CYCLE CO..... <i>Map</i>
BARNBY BENDALL & CO. LTD., Removal contractors..... ii	CHELTENHAM MOTOR GARAGE & REPAIR WORKS..... 571
BARRETT W. G., Tailor & outfitter..... 178b	CHELTENHAM ORIGINAL BREWERY CO. LTD..... A84b
BARTHOLOMEW A. S., Wine merchant..... <i>Top Edge</i>	CHELTENHAM RIDING SCHOOL LTD..... 583
BARTON CLARENCE F., Ladies' & gents' tailor..... 372b	CHELTENHAM SHOP FITTING CO..... 192
BARTON J., Upholsterer..... 10b	CHELTENHAM WORKSHOPS FOR THE BLIND..... 233
BASTIN F. H. & SON, Electrical engineers & contractors..... 232b	CHINN BROTHERS GARAGES LTD..... <i>Inside Front Cover</i>
BAYLEY G. H. & SONS, Auctioneers & estate agents..... 521	CORNELIUS & BOULTER, Auctioneers & estate agents..... <i>Outside Front Cover</i>
BEACH W. A., Fruiterer..... 4a	COURT C., Fruiterer & greengrocer..... <i>Inside Reverse Cover</i>
BEARDSWORTH J. E., Bootmaker & repairer..... 69	CYPHER JAMES & SONS, Nurserymen & seedsmen..... 573
BEAUFORT GARAGE (G. W. MIDWINTER)..... 74b	DENISE, Milliner & ladies' hosiery specialist..... 12b
BECKINGSALE A., Hosier & shirt manufacturer..... 74a	DENNIS C. F., House furnisher & removal contractor..... 336b
BEETHAM & CLARK, Dispensing & photographic chemists..... 76a	DIAMOND SANITARY LAUNDRY CO..... 561
BELLAMY W., Builder & decorator..... 197	DICKS & SONS LTD., House furnishers & drapers..... 96a
BEST W. H., Sculptor..... 566b	DOBELL JOHN & CO. LTD., Wine & spirit merchants..... 42a
BILLINGS A. C. & SONS LTD., Builders & sanitary engineers..... 76b	DOWLING'S, Chocolate specialists..... 146b
BISHOP & SONS, Removal contractors & warehousemen..... <i>Facing page</i>	DRAKE & CO., House furnishers & drapers..... <i>Map</i>
BISHOP E. W., Cars for hire & garage..... 4a	
BLACK & WHITE LUXURY COACHES..... A 2	
BLOODWORTH & SON, Corn & flour merchants..... 537	
BOWELL & SKARRATT, Garden architects..... 38	
BRUCE GEORGE, IRVING & CO., Insurance brokers..... 170	

PAGE	PAGE
DYER W. J., Monumental & general mason..... 448b	JAMES MRS. OWEN, Ladies' & children's outfitter..... 286a
ELLENBOROUGH HOTEL..... <i>Outside Front Cover</i>	JEWELL A. E., Confectioner..... 286a
EMMS E. A., Monumental sculptor..... 567	JOHNSON W. J. & CO. LTD., Electro platers..... 542
EVANSA F., Watchmaker & jeweller..... 232a	JONES RICHARD, Coal & timber merchant..... 172b
EVANST. D., Ladies' & gents' tailor..... 207	JOYNER E. & SON, Brush manufrs..... 564b
FAGAN MISS, Corset specialist..... 174a	KNIGHT & HUTCHINGS, Tailors & hosiers..... 93
FIELD ALFRED J. VENTRIS, Surgeon-chiropodist & orthopaedist..... 178a	KNOTT E. & CO., Coal merchants..... 146a
FIXOL & STICKPHAST LTD., Paste manufacturers..... 598	LANCE JOHN & CO. LTD., House furnishers & drapers..... 286b
FLOWER & SONS LTD., Brewers..... 98	LANGLEY SCHOOL OF DANCING..... 171
FOICE F. J. & CO., Ladies' & gents' hair dressers..... 174b	LEISHMAN & COPELAND, Auctioneers & estate agents..... 559
FORTEY O. A. M.P.S., Chemist & pharmacist..... 68	LEWIS H. G., Surgical boot specialists..... 564b
GATER CHARLES, French polisher..... 76a	MAC FISHERIES LTD., Fish mers..... 178b
GILLHAM JESSE J. & SON, Printers & bookbinders..... <i>Footlines</i>	MAC VITE E. A. & SONS, Builders & hot water fitters..... 161
GLOUCESTERSHIRE DAIRY CO. LTD..... 168a	MACVITIE DONALD, Builder & sanitary plumber..... 9
GOLESWORTHY & SONS, Juvenile specialists..... 102	MAISON ANNETTE, Corset & lingerie specialist..... 18a
GOUGH & EDWARDS, Drapers & costumiers..... 101	MARSHALL R. E. & C. LTD., Ironmongers & electrical engineers..... <i>Front Edge</i>
GRIFFITHS BROTHERS, Builders & decorators..... 180a	MARTIN BROS., Grocers & provision merchants..... 74a
GRIFFITHS BROTHERS, Motor tyre depot..... 163	MARTIN & BROWN, Ironmongers & hardware dealers..... 90
GROVES R., Printer..... 578	MARTIN & CO. LTD., Jewellers & diamond merchants..... <i>Outside Front Cover</i>
HAINES & STRANGE, Motor car agents..... 168b	MARTYN H. H. & CO. LTD., Architectural craftsmen & monumental masons..... 566a
HAMBLING E. W. A. M.N.A.G., Optician..... 575	MASCOT CAFE (MRS. E. M. FULLERTON)..... A 17
HANCOCK & SON, Metal craftsmen..... 18b	MATTHEWS MISS GERTRUDE (M.A.O.D.), Academy of dancing..... 556
HANDS WILLIAM & CO., Chemists..... 95	MATTHEWS W. C. & SON, House furnishers & upholsterers..... 232b
HARVEY T. W. & SONS LTD., General ironmongers..... A84a	MEALING & CO., Builders & sanitary engineers..... A84a
HASLAM F. W., Antique dealer..... 192a	MELVILLE W. J., Footwear specialist..... <i>Outside Front Cover</i>
HEWINSON & CO., Agricultural, motor & general engineers..... 96b	MIDDLETON F. A., Builder & sanitary engineer..... 527
HILL W. H., Heating & domestic engineer..... 174b	MILLARD H. & SONS, Builders & decorators..... 539
HOTEL MANCHESTER (MRS. C. H. TIPPING)..... 555	MILLER A., Boot repairer..... 516a
HUGHES F. E., Cycle agent & repr..... 12b	MOORE E. W. & W. J., Builders & sanitary engineers..... <i>Inside Reverse Cover</i>
HUNTER R. F. LTD., Photographic specialists..... <i>Map</i>	MORRIS S. C. & SON F.I.O.B., R.P.C. &c., Builders & house decorators..... 10a
IDDLES & SON, Fish merchants & curers..... 172b	MOUSELL BROS. LTD., Removal contractors & warehousemen..... 548a
ILES A. & SON, Newsagents & stationers..... 92	MUSGRAVE WM. C., Florist & fruiterer..... 30a
JACK ARTHUR & CO., Watch makers & jewellers..... 10b	
JACKSON & PAINTER, Grocers & provision merchants..... 230a	
JAMES C. & P. LTD., Pharmacists..... 564a	
JAMES LEIGH, Butcher..... 230b	

	PAGE		PAGE
NEWMAN S. A., Tailor.....	598b	SUN LIFE ASSURANCE COMPANY (BRUCE GEORGE, IRVING & CO)	170
OLDACRE W. J. LTD., Corn & coal merchants	234	TANDY W. H., Electrical engineer & contractor	21
OLIVE & OLIVE, Fish merchants & game dealers	42b	TENCH FREDERICK, Window ticket & show card specialist	448a
PARDINGTON J., Tailor & breeches maker	228	"THE FAMOUS" (A. N. COLE), Men's & boys' clothiers.....	Footlines
PARRY F. P., Coal & timber merchant	74b	THOMAS & GREGORY, Pharmacists, & registry of trained nurses	564
PATES W. T. & SONS, Builders & decorators	87	THOMPSON JAMES W., Tailor.....	70
PATES GEORGE, Nurseryman	189	THORNTON & CO., India rubber merchants	100
PILLEY WALTER J.H., House decrtr	12a	THORNTON FRANK, Electrical mechanic & contractor	230b
PLOUGH HOTEL	554	TONGE SID. Gramophone & music depot	12a
POCKETT F., Cabinet maker & french polisher	41	TOWNSHEND W. H. & SONS, Wall- paper, oil & color merchants	76b
PROMENADE FURNISHING CO. (E. W. ROBINSON)	172a	"TROY HOUSE" (S. J. SMITH), Confectioner & tobacconist	127
RAINBOW STUDIO (MISS G. PITCHER)	A 17	TURNER D. L. & SONS, Builders & sanitary engineers	223
RAINGER CHARLES H., Builder & electric lighting engineer	14b	URSELL J. F., House furnisher	336b
REEVES & CO., Drapers & milliners	230a	URWIN FRANK, Photographer & miniature painter	Outside Front Cover
REGENT WOOL SHOP (STELLA GIBBINGS)	516a	VICTORY MOTOR CO. (CHELTEN- HAM) LTD	569
RIDE W. & CO. LTD., Corn merchants & millers	235	WARD E. L., Draper & milliner	372a
ROBERTSON & CO. (T. R. PRIT- CHARD), Tobacconists	18a	WATTS W. & SON, Hair dressers	146b
RODNEY PRIVATE HOTEL (MRS. E. K. VERNALL)	180b	WESTERN PUBLICITY SERVICE, Printers & advertising agents	516b
RYAN D. H., Ladies' & gents' tailor	44	WHEWAY J. & CO., Cycle agents & engineers	i
SAVAGE C., Builder & decorator	528	WIGGINS HIGH-CLASS REGISTRY OFFICE	586
SELLEY H., Cycle agent	18b	WILLET E. M. & F., Monumental masons	566
SHARPE & FISHER (1924) LTD., Builders' merchants, ironmongers, glass, paint & timber merchants	160a & 160b	WILLIAMS A. & CO., Motor engrns	Map
SHIRER & HADDON LTD., Drapers & funeral directors	336a	WILLIAMS, BAYLISS & CO. LTD., Coach & motor body builders	448b
SLADER & CO., House furnishers & upholsterers	96a	WILLIAMS JOHN & CO. (CHEL- TENHAM) LTD., Coal mers	Spine
SMITH SELIM, Funeral furnisher	Footlines	WILLIAMS & CO., Cutlers	232a
SMITH T., Cars for hire & undertaker	516b	WILLIAMS STANLEY H., Auto- mobile engineers	187
SPELLER A. S., Ladies' & gents' tailor	186	WOOD H., Mosaic tile mer. & fixer	566b
STAIGHT HERBERT G., Watch maker & jeweller	146a	WOODWARD MISS EDITH, Academy of dancing	584
STEPHENS & FINCH, Heating & horticultural engineers	548b	WOODWARD'S, Piano & music ware- house	Outside Front Cover
STEVENS & CO., Coal merchants	42b	WORGAN T. F., Motor car garage	174a
STOKES GEORGE W. & SON, Lock- smiths & fitters	96b	WYATT J. T., Flour, corn & meal mer	548b
STRANG R. & SON, Ironmongers & cutlers	180b	YEATES A. & H. J., Motor & cycle repairers, & cars for hire	Bottom Edge
SUCH JOHN & SONS LTD., Heating & lighting engineers	211	YEEND F. H., Printer	i

CHELTENHAM

CHELTENHAM is a fashionable watering place, a municipal and parliamentary borough, market and union town, the head of a petty sessional division and county court district, having bankruptcy jurisdiction; it has a district registry of the High Court of Justice and is the head-quarters of the county police. For ecclesiastical purposes it is in the rural deanery and archdeaconry of Cheltenham and diocese of Gloucester. It is 94 miles by road from London, 109 by the Great Western railway via Oxford and 121 via Swindon. The Great Western railway has three stations here, that in St. James' square, which is the principal station, being near the centre of the town, which is 9 miles east-north-east from Gloucester by road and 7½ by rail, 9 south from Tewkesbury, 15 west from Stow-on-the-Wold, 13 north-east from Stroud by road and 19 by rail, and 22 south from Worcester. The London, Midland & Scottish Railway Company has a passenger station here, in the Queen's road (Lansdown), about 1½ miles from the centre of High street, and a goods station in the Tewkesbury road, about half a mile from the former. The Banbury and Cheltenham Direct railway, via Kingham, completed in 1886, is about 48 miles in length; it connects two of the principal sections of the Great Western railway and unites London and the Midland, Northern and Eastern counties by a shorter and more direct route from Cheltenham and the West of England. The Cheltenham and Honeybourne branch, opened in 1906, is about 21 miles in length, and connects Cheltenham and South Wales with Birmingham and Wolverhampton. The Cheltenham station on this line, called Malvern Road, was opened in 1908, and is one

minute's train run and about half a mile by road from St. James' station. The Great Western railway affords direct communication with the South Western counties, via Andoversford and Cirencester. There is also a Race Course station which is open on race days only.

The Cheltenham and District Light Railway, completed in 1901 by a company, is on the overhead electric trolley system, and runs from Gloucester road (near the Lansdown station of the London, Midland and Scottish railway) to Cleeve Hill, Prestbury, Southam, Charlton Kings and Leckhampton, passing through some of the chief thoroughfares of the town.

The town was unrepresented until the passing of the Reform Act, 1832 (2 and 3 Wm. IV. c. 45), under which enactment it became entitled to one member; under the Boundary Act, 1868, a portion of the parish of Leckhampton was included in the parliamentary borough, and by the Redistribution of Seats Act, 1885 (48 and 49 Vict. c. 23), so much of the parish of Charlton Kings as lies to the north of the Cheltenham and Banbury railway was added. The borough was again extended, Nov. 9, 1893, by further additions from the parishes of Leckhampton and Charlton Kings. Under the Representation of the People Act, 1918, Cheltenham still returns one member. Until 1876 the town was governed by thirty commissioners appointed under the Cheltenham Improvement Act, 1852; but under the Royal Charter of Incorporation, obtained in September, 1876, the borough has now a corporation, consisting of a mayor, deputy mayor, six aldermen and 18 councillors; the municipal borough is divided into six wards, and is co-extensive with the parish.

The town derives its name from the small river Chelt, which rises at Dowdeswell in the vicinity, and, in its course to the Severn, runs through the town, which is beautifully situated on an extensive plain, sheltered on the north and east by the Cotswold Hills, and consists of numerous fine streets, the principal of

which, High street, is more than $1\frac{1}{2}$ miles in length, and contains many handsome modern buildings, interspersed with houses of more ancient date. The streets and buildings are spacious and elegant, and the Promenade, leading from the High street to Montpellier, is the most fashionable thoroughfare in the town; it extends for more than a quarter of a mile in a straight line and has a splendid avenue of fine spreading trees, with shops and terraces on either side. A pleasing feature of the town is the number of trees lining the thoroughfares, there being no less than 16 miles of tree-planted roads and streets in the borough, which is called the "Garden Town." The waterworks for the supply of water for domestic purposes, situated on the slopes of the Cotswolds, in the Dowdeswell valley, afford upwards of 1,000,000 gallons a day, and in addition a supply of unlimited quantity and high quality is obtained from the Severn at Tewkesbury. The town is lighted by electricity from works, erected in 1894, in the Arle road, the property of the corporation. Gas is supplied by a company established in 1819, from works in the Gloucester road. Extensive schemes of street improvements have been carried out in recent years by the corporation, who own the Pittville Spa and Gardens, and the Montpellier Spa, gardens, mineral wells and baths.

In 1913-16 extensive works were constructed for the disposal of the town sewage by filtration, at a cost of upwards of £40,000; the works are capable of treating 1,000,000 gallons daily, dry weather flow; new filters were added in 1926 at a cost of £15,000.

Pittville park, formally opened 25 April, 1894, includes the Pittville gardens and a lake, rowing course and recreation ground at Marle hill; the property comprises 15 acres, purchased at a cost of £2,354, but the total outlay, including excavation, bridges, boat-house and boats, was about £6,000; the length of the lake is 1,650 feet, and of the boating course 4,400 feet; the maximum width is 455 feet, and there is a total

THE MASCOT CAFE

The Promenade Rendezvous for Residents and Visitors



Provides an excellent
service combined with
good cooking and
comfort.

R.A.C.

Tel. 2333.

Special Light Lunch - 1/9

à-la-Carte Menu AT MODERATE
CHARGES

Devonshire Teas.

HOME MADE CAKES & PIES FOR SALE

34 Promenade (BESIDE THE
FOUNTAIN)

Proprietress: MRS. E. M. FULLERTON.

THE RAINBOW STUDIO

(Miss GABRIELLE PITCHER).

Gift Shop & Craft Studio.

Artistic Novelties. Scarves. Pottery.
Painted Wood. Leather Work. Jewellery, &c.

Lessons given in all Crafts, including Batik,
Barbola, Chinese Lacquer, Stencilling, &c.

IMPERIAL ROOMS, PROMENADE,
(Beside the Fountain). CHELTENHAM.

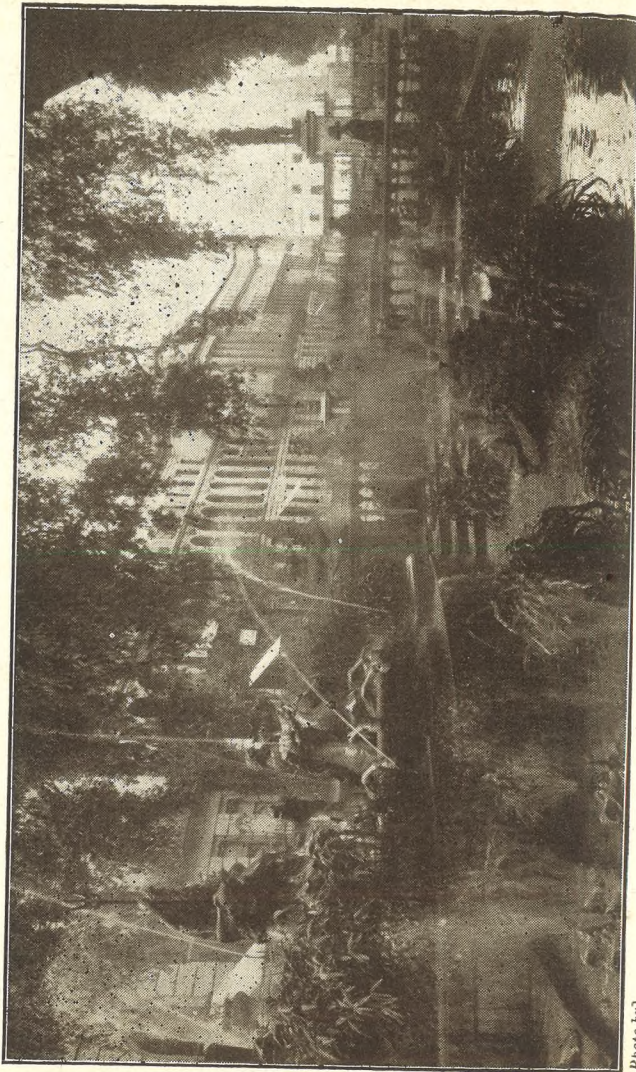

[L. Dixon-Scott, London.

THE FOUNTAIN, PROMENADE, CHELTENHAM.

Photo by]

water area of $2\frac{1}{2}$ acres ; the boat-house is of wood, in the style of a Swiss chalet : on the south side of the lake is an island, and at another point a waterfall, and there is now a numerous flock of water-fowl, and the lake has also been stocked with fish ; the park is agreeably diversified with clumps of trees, evergreens and flowering shrubs, and has been profusely planted with hardy flowers so as to make it a wild garden on an extensive scale.

The fountain on the Promenade, inaugurated on Monday, Oct. 30, 1893, is a graceful work in the Italian style, and includes a group in Portland stone, representing Neptune drawn by sea-horses.

The South African War Memorial, also on the Promenade, was unveiled in 1907 and includes the figure of a soldier in bronze.

In 1914 a statue in bronze, sculptured by Lady Scott, was unveiled on the Promenade as a memorial to the late Edward Adrian Wilson B.A., M.B., F.Z.S. born in Cheltenham 1872, chief of the scientific staff, artist and zoologist of the British Antarctic Expedition, 1910-1913. He reached the South Pole January 17, 1912, and died with Capt. Scott on the great ice barrier, March, 1912.

In 1914 a stone statue of King Edward VII. surmounting a drinking fountain, was erected at Montpellier, given by the late Alderman J. W. Drew and Mrs. Drew.

A massive obelisk on a base of three steps was erected in 1920-21, opposite the municipal offices, as a memorial to the 1,266 men from Cheltenham who fell in the Great War, 1914-18 : the cost of erection, about £1,800, was raised by public subscription : the unveiling ceremony was performed by Maj.-Gen. Sir Robert Fanshawe K.C.B., D.S.O. on October 1st, 1921.

Naunton Park, situated to the south-east of the town, and opened in 1894, comprises about 8 acres and is laid

out as a recreation ground. There is also a recreation ground in Whaddon lane.

Cheltenham has acquired its present important position from the celebrity of the mineral springs with which its soil is so abundantly charged : the waters, which are more or less saline, were accidentally discovered in the year 1716, and their medicinal virtues gradually becoming known, his Majesty George III. visited the place in 1788, an event which at once led to the establishment of the spas : the original Old Wells were established about 1738, Montpellier spa in 1818, and the Pittville spa, with its gardens and lake, in 1830.

The latter was purchased by the corporation in 1889 and has saline springs surrounded by beautiful gardens and grounds, with walks and drives planted with trees six miles in extent. The gardens were enlarged in 1901 by the corporation to the extent of $3\frac{1}{2}$ acres ; and new recreation grounds close by were presented to the town in 1888 by J. T. Agg-Gardner esq. M.P. for the borough (ktd. 1916). The Pump room occupies an elevated position in the principal garden, and is a substantial building in the Grecian style, in imitation of a temple at Athens, designed by the late Mr. Forbes, architect ; it is 92 feet long by 43 feet, surrounded by a colonnade 13 feet wide, the roof of which is supported by fluted columns 22 feet high. Upon the façade stand three figures representing Æsculapius, Hygeia and Hippocrates. The main building is roofed with a splendid dome 70 feet high, round the interior of which is a spacious gallery, while outside is a protected gallery from which magnificent views of the gardens and lake and of the town and neighbourhood are obtained. The cost of laying out this estate is said to have amounted to nearly half a million sterling.

The wells of the Pittville Spa are three in number, all characterised by containing relatively large quantities of carbonic acid, partially combined and free. In 1847 an analysis was made by Messrs. Abel and Rowney upon water drawn from the main well, 90 feet deep, and

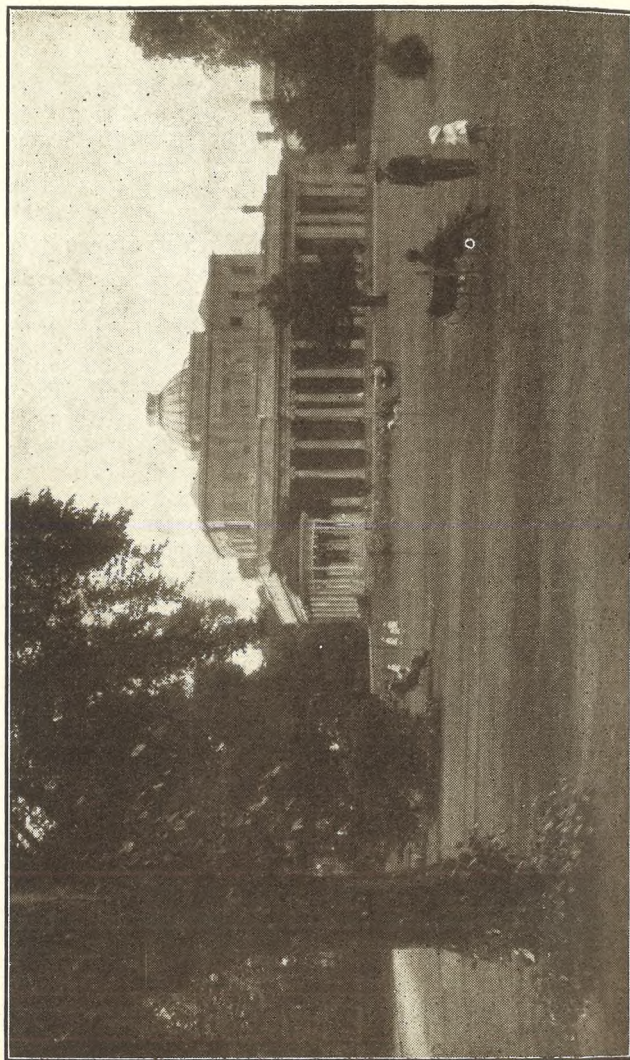

[J. Dixon-Scott, London.

THE PUMP ROOM, PITTVILLE SPA, CHELTENHAM.

Photo by]

situated under the pump room, and a comparison of this analysis with that made by Professor T. E. Thorpe, of the Royal College of Science, South Kensington, in 1893, upon water taken from the Pittville wells, Nos. 1 and 3, shows that the waters experienced no sensible alteration in composition during 50 years. The following statement of the amounts of the principal constituents, expressed to the nearest grain per gallon, as deduced from the two analyses, brings out this result very clearly :

	Abel & Rowney, 1847. Grains per Gallon.	Prof. T. E. Thorpe, 1893. Pittville 1 & 3. Grains per Gallon.
Sodium Chloride	481	484
Sodium Sulphate.....	111	106
Sodium Bicarbonate	52	34
Potassium Sulphate	3	4
Calcium Carbonate	8	9
Magnesium Carbonate	11	12

Pittville well No. 2 Professor Thorpe finds to be less rich in saline constituents than Nos. 1 and 3, and, though bearing a general resemblance to these, it has a relatively larger content of sodium sulphate, viz. 148 grains per gallon, and a proportionately lower amount of sodium chloride, viz. about 311 grains per gallon. He further states that Pittville well No. 1 contains about 662 grains per gallon of saline matter, and No. 2 about 644 grains, by far the largest constituent in each case being common salt ; both contain notable quantities of bromides and iodides, but the amount of lithia in either is so minute that it can only be detected by the spectroscope : these wells also contain a certain proportion of ferrous carbonate, but not sufficient, in his opinion, to allow them to be regarded as chalybeate. Professor Thorpe also reported to the Town Council on the Chadnor Villa well, the Cottage well in Christ Church road, and the Lansdown well. The water of the first two of these is magnesia saline ; the Chadnor Villa well contains per gallon about 313 grains of saline matter, 118 grains being magnesium sulphate (Epsom salts), and 61 grains sodium sulphate (Glauber's salts) ; of sodium chloride and of bromides and iodides there is very little, and only minute

quantities of ferrous carbonate and lithia. The Cottage well is reported to contain about 390 grains of saline matter per gallon, about one-third consisting of Epsom salts, and rather more than a quarter Glauber's salts, together with gypsum, chalk and common salt; only minute quantities could be traced of ferrous carbonate and lithium, and bromides and iodides were found to be altogether absent. Of the Lansdown well, the Professor says that it contains about 625 grains per gallon of saline matter, more than half being common salt and about a quarter Glauber's salts; the amount of iron, lithia, and of bromides and iodides was exceedingly small. From these results, it clearly appears that none of the Cheltenham springs can be regarded as chalybeate.

The parish church of St. Mary is a cruciform building of stone, in the Early English, Decorated and Perpendicular styles, consisting of chancel, clerestoried nave, aisles, transepts, north porch and a central tower with octagonal spire, containing a clock and a fine peal of 12 bells: in 1912 the spire was restored and the bells, rehung at a cost of £1,200, when two new bells were given by Alderman Winterbotham J.P.: on the east side of the north transept is a handsome circular window 45 feet in circumference, divided by radiating mullions into 33 compartments: the original canopied piscina, considered one of the largest and most perfect of its kind in England, is of Decorated character, and forms a square recess, flanked by buttresses, with an arch on the east and north sides: in the chancel are brasses with effigies to Sir William Greville kt. Justice of the Common Pleas, 1513, his wife, three sons and eight daughters: there is also a mural monument to the wife of John English D.D. 1643, and a tablet to various members of the De la Bere family, 1783-1810: in the chancel is a monument of alabaster and marble to the Rev. Edward Walker D.C.L. perpetual curate from 1857, and first rector of this church, who died in 1872, and there is also a large and fine brass to the Very Rev. Francis Close D.D. rector here, 1826-56, and dean of Carlisle, 1856-82. The stained east window was erected

in 1880 at the cost of the Freemasons of Cheltenham: there are memorial windows to Daniel James Humphris, the Welch family of Arle, and several others, the three larger ones at the west end being of a most elaborate and costly character, one being the gift of the parishioners, another the gift of the Baron de Ferrieres and the third that of W. H. Gwinnett esq. J.P. in memory of his parents: the south transept retains a piscina and aumbry: in the churchyard are two stone coffins. The church was restored in 1877 under the direction of the late Mr. Ewan Christian, of Whitehall place, and reseated in 1878 at a cost of £4,700: the vestry to the north of the chancel and a porch to the south aisle were added in 1893: an oak reredos was erected in 1917 in memory of Alderman W. Nash Skillicorne, formerly mayor of Cheltenham and churchwarden of the parish church: there are 670 sittings. The register commences with the year 1558. The living is a rectory, with St. Matthew's annexed, net yearly value £620, without residence; it is in the gift of Simeon's trustees, and has been held since 1915 by the Rev. Henry Albert Wilson M.A. of Corpus Christi College, Cambridge, hon. canon of Gloucester and rural dean of Cheltenham: the endowment is £150 yearly, and the remaining income arises from fees, Easter offerings and the pew rents of St. Matthew's.

St. Matthew's church, in Clarence street, a chapel of ease to the parish church, erected in 1878-9, from designs by Mr. Ewan Christian, architect, at a cost of about £25,000, and consecrated by the bishop of the diocese April 17th, 1879, is an edifice of local stone, with Bath stone dressings, in the Gothic style of the 13th century, consisting of apsidal chancel with aisles, clerestoried nave, aisles, transepts, north porch and a tower with spire at the north-west angle: the reredos is panelled and adorned with marble and mosaic work, with the Tables of Commandments in lead letters: the pulpit is of stone, with alabaster and marble mosaic inlays, bordered with boldly carved foliage: the font, of Caen stone, was the gift of J. Middleton esq.: there

are sittings for upwards of 1,400 persons, of which 500 are free.

Christ Church is an ecclesiastical parish, formed in 1865; the church, at Lansdown, erected in 1840, from the designs of Mr. Jerrard, architect, of Cheltenham, and re-consecrated in 1888 by the Bishop of Gloucester and Bristol, is a structure of freestone, in the Early English style, consisting of chancel, clerestoried nave of eight bays, transepts, north and south porches and an embattled western tower, 174 feet in height, with four pinnacles and containing a clock and one bell: in 1893 the dome and walls of the apse were painted in fresco by Mr. W. B. Richmond R.A., F.S.A. and J. Eadie-Reid: a reredos has also been erected and the walls lined with jasper and marble from designs by Mr. H. A. Prothero, architect, of Cheltenham: in 1922 a bronze tablet, erected just inside the main entrance to the church by public subscription, was unveiled by Lt.-Gen. M. W. Willoughby C.S.I. in memory of the men of the 10th Batt. Gloucestershire Regiment who fell in the Great War, 1914-18: the church was restored internally in 1887-97, at a cost of £8,000, and redecorated in 1925, and affords about 1,600 sittings. The register dates from the year 1865. The living is a perpetual curacy, net yearly value £600, derived from pew rents; it is in the gift of Simeon's trustees, and has been held since 1919 by the Rev. Canon Francis Hanmer Webb-Peplow M.A. of Pembroke College, Cambridge.

Holy Trinity is an ecclesiastical parish, formed in 1898: the church, in Portland street, erected in 1823, at a cost of £10,000, and designed by the late Mr. Underwood, architect, is a building of stone in the Gothic style, consisting of nave, aisles, and a western tower with eight pinnacles and containing one bell: there are many tablets: the church was re-seated in 1877 and affords 810 sittings. The register dates from the year 1821. The living is a perpetual curacy, gross yearly value, derived from pew rents and endowment, £400: it is in the gift of Simeon's trustees, and has been held since 1925 by the Rev. William Grist M.A.

of Christ's College, Cambridge. There are also a Mission Hall, erected in 1880, and an infants' school, built in 1893. The boys' and girls' school was renovated and almost rebuilt in 1908.

St. James' is an ecclesiastical parish, formed in 1916 from Christ Church, St. Stephen, SS. Philip and James, Leckhampton and St. Luke's parishes: the church, in Suffolk square, erected by subscription, and consecrated October 6th, 1830, is a building of stone, in the Late Perpendicular style, consisting only of nave with apse, and a western turret containing one small bell: the church was internally restored in 1876-82, and affords 1,200 sittings. The register dates from the year 1876. The living is a perpetual curacy, net yearly value £400; it is in the gift of the rector of Cheltenham, and has been held since 1917 by the Rev. George William Boothroyd M.A. of University College, Durham.

St. John's is an ecclesiastical parish, formed in 1866: the church, in Berkeley street, the second of the modern churches erected in Cheltenham, was consecrated in 1829: originally a plain brick building, accommodating about 800 persons, it was enlarged and partly rebuilt in the early 'seventies. It is a building of stone, in the Gothic style, consisting of apsidal chancel, nave, aisles and an incomplete tower, containing a clock and one bell: the church has sittings for about 1,050 persons of which more than 300 are free. The register dates from the year 1866, the building having previously been merely a proprietary chapel. The living is a perpetual curacy, net yearly value £520; it is in the gift of Simeon's trustees, and has been held since 1916 by the Rev. Cyril Henry Lancaster M.A., Hon. C.F. of St. Edmund Hall, Oxford.

St. Luke's is an ecclesiastical parish, formed in 1855: the church, situated on the corner of College road and St. Luke's road, is an edifice of stone, in the Early English style, consisting of chancel, enlarged in 1866, clerestoried nave of ten bays, aisles, transepts, south porch and a western tower with spire containing a clock

and one bell : the windows in the chancel and in the choir aisle are stained : there is a beautifully carved stone reredos and an oak screen between the chancel and vestry : the chancel was restored in 1889-91, at a cost of £2,000, defrayed by T. W. Potter esq. of East Court : the church affords 1,100 sittings. The register dates from the year 1854. The living is a perpetual curacy, net yearly value £400 ; it is in the gift of the rector of Cheltenham, and has been held since 1916 by the Rev. Charles Cousens Petch M.A., F.R.G.S. of Durham University.

Emmanuel, formerly a conventional district, was constituted an ecclesiastical parish in 1922. The church, situated in Naunton terrace, seats 400 persons. The living is a vicarage, net yearly value, £389 ; it is in the gift of the Crown and Bishop of Gloucester alternately, and has been held since 1922 by the Rev. Herbert Daniel Peel, of London University.

St. Mark's is an ecclesiastical parish, formed in 1860 : the church, situated in the Church road, and consecrated in 1862, is a building of stone, in the Gothic style, consisting of chancel, clerestoried nave of six bays, aisles, transepts, south porch and a western tower, with spire 150 feet high, and containing a clock and 5 bells : there are four stained windows in the chancel : there is a carved oak screen leading to the vestry, erected as a memorial to the men of the parish who lost their lives in the Great War, 1914-18 : the names are inscribed on two of the panels : the church was enlarged in 1888 and affords 840 sittings, of which about 300 are free. The register dates from the year 1862. The living is a perpetual curacy, net yearly value £331 ; it is in the gift of the Governors of Wrekin College, and has been held since 1913 by the Rev. Harry Hill Merryweather M.A., B.D. of Wadham College, Oxford.

St. Paul's is an ecclesiastical parish, formed in 1846 : the church, in St. Paul's road, erected in 1831, is an edifice of brick, with stone front, in the Classic style, designed by Mr. Forbes, the architect of Pittville Spa,

and consists of chancel, nave, aisles, west porch and a low western tower containing one bell : it was renovated in 1904 and has over 1,000 sittings, all of which are free. The register dates from the year 1830. The living is a perpetual curacy, net yearly value £360, with residence ; it is in the gift of the rector of Cheltenham, and has been held since 1926 by the Rev. George Freeman Irwin M.A., B.D. of Trinity College, Dublin.

St. Peter's is an ecclesiastical parish, formed in 1845 : the church, in the Tewkesbury road, erected in 1848 and consecrated March 23rd, 1849, is a building of stone, in a modern adaptation of the Norman style, consisting of apsidal chancel, nave, transepts, north porch and a round central tower, 90 feet high, rising from an octagonal lower stage, and finished with a conical roof and vane : at the north-west angle of the nave is a square turret containing one bell : the font is, in form, a copy of that in Lincoln Cathedral, and consists of a square bowl resting on a central pier, with four shafts at the angles : the roof was restored in 1912 at a cost of £500 : there are 550 sittings. The register dates from the year 1849. The living is a perpetual curacy, net yearly value £400 ; it is in the gift of five trustees, and has been held since 1916 by the Rev. Albert Edward Cleese M.A., L.Th. of Durham University. In the churchyard near the main road is a cross of local stone, with a bronze laurel wreath and mounted on an octagonal base, erected in memory of the 140 men of the parish who lost their lives in the Great War, 1914-18.

SS. Philip and James', Leckhampton, is an ecclesiastical parish formed May 14th, 1869 : the church, in the Park district, is an edifice in the Late Perpendicular style, consisting of chancel, clerestoried nave of five bays, aisles, side chapel, south-west porch and a western tower containing a clock and one bell : the side chapel was constructed as a memorial to the 39 men connected with this parish who lost their lives in the Great War, 1914-18, whose names are inscribed on two panels of carved oak : there are sittings for 750 persons, one-third of which are free. The register dates from the year

1863. The living is a perpetual curacy, net yearly value £380; it is in the gift of the Bishop of Gloucester, and has been held since 1912 by the Rev. Richard Arthur Hay Hay M.A. of Worcester College, Oxford.

St. Stephen's is an ecclesiastical parish, formed in 1884 from that of Christ Church: the church, in St. Stephen's road, consecrated in December, 1883, is a building in the Early English style, erected at a cost of £12,000 from designs by Messrs. Middleton and Son, of Cheltenham, and consists of chancel, clerestoried nave of six bays, aisles, transepts, north and south porches and an incomplete tower at the north-west angle: the pulpit is of Caen stone, Cornish granite and alabaster: in the south transept is a Lady chapel, constructed in 1919 as a memorial to the men connected with the parish who fell in the Great War, 1914-18: the fabric is by L. W. Barnard F.R.I.B.A. of Cheltenham, and the windows and paintings by J. Eadie-Reid: there are 650 sittings, of which 300 are free. The register dates from the year 1884. The living is a perpetual curacy, net yearly value £500; it is in the gift of the Bishop of Gloucester, and has been held since 1926 by the Rev. Albert Edward Addenbrooke M.A. of St. Edmund Hall, Oxford.

All Saints, PITTVILLE, is an ecclesiastical parish, formed in 1869: the church, near to Pittville circus, is an edifice of stone, in the Early French Gothic style, from designs by the late Mr. John Middleton, and consists of chancel, with aisles, clerestoried nave of five bays, aisles, transepts, south porch and an incomplete tower at the south-west angle, with a clock and one bell: the pulpit and reredos are of alabaster and freestone: nearly the whole of the windows are stained, and represent in an elaborate scheme figures of the saints of the Old Testament, and pious men of various ages in the Christian church: a rood screen of iron resting on a wall of alabaster was erected in 1893 from designs by Mr. H. A. Prothero, architect, of Cheltenham, and a side chapel has been added, and the west end of the church decorated with frescoes by Sir William B. Richmond K.C.B.,

A.R.A.: in 1909 a decorated canopy was placed above the altar: there are 850 sittings, of which 450 are free. The register dates from the year 1868. The living is a perpetual curacy, gross yearly value £700, with residence; it is in the gift of the Bishop of Gloucester, and has been held since 1911 by the Rev. Philip Marmaduke Cramer Johnstone M.A. of Keble College, Oxford, hon. canon of Gloucester and surrogate. A Calvary was erected in the churchyard to the memory of the men of the parish who fell in the Great War, 1914-18.

Cheltenham is included within the Roman Catholic diocese of Clifton.

The Roman Catholic church in St. James's square, dedicated to St. Gregory the Great, was completed and opened in 1857, and consecrated November 6th, 1877, is an edifice of stone, in the Early Decorated style, from designs by Mr. Charles F. Hansom, architect, of Clifton, and consists of chancel, clerestoried nave, aisles, chapels, transepts, north and west porches and a tower, with rich parapet, and pinnacles 30 feet high, and a spire reaching a height of 202 feet: the sanctuary is partitioned from the nave by an ornamental brass railing: other ornamental railings partition off the Lady altar, St. Benedict's altar and the baptistery, a representation of the Calvary: the stone pulpit and the Stations of the Cross, 14 in number, are also exquisitely carved: in the tympanum of the west door stands a figure of St. Gregory, vested, and on either side are carved historical panels: all the windows are filled with stained glass: the old organ was renovated and reconstructed in 1925.

The Roman Catholic Convent of St. Gregory and Sisters of Charity of St. Paul the Apostle is in St. Paul's road, and has a chapel in the Gothic style.

St. Andrew's Presbyterian Church of England, Fauconberg road, built in 1885, is an edifice of stone in the Early English style, and has a tower at the north-west angle, with spire: there are 520 sittings.

All Saints' Church house is in Grosvenor street, and has 70 sittings.

Bethel Baptist chapel, Knapp road, built in 1820, has sittings for 650 persons.

The Society of Friends' meeting room is in Portland street.

The Congregational chapel, in Winchcomb street, erected in 1827, is a building of stone in the Decorated style, and will seat 1,000 persons.

The chapel of the Countess of Huntingdon's Connexion, in North place, erected in 1816, has 600 sittings.

Ebenezer Primitive Methodist chapel, King street, built in 1840, will seat 300 persons.

The United Methodist or Royal Well church, in St. George's road, will seat 600 persons.

The Unitarian chapel, Chapel walk, erected in 1832, has 250 sittings.

The Plymouth Brethren meet in the Regent hall, Regent street.

The Christadelphians have a meeting room at the Rotunda, Montpelier.

There are four Baptist chapels:—Cambray chapel, built in 1855, is of brick, with stone front, and has 1,100 sittings: Salem chapel, Clarence parade, is a building of stone, erected in 1844, and seating 1,300; Naunton Parade chapel, built in 1870, will seat 200; Gas Green Baptist chapel, Russell street, built in 1864, has 200 sittings.

The Walker Memorial (Undenominational) church, Whaddon lane, erected in 1884, is an iron building seating 250 persons.

The Wesleyan chapels are:—Great Norwood street, a building of stone, erected in 1845 and restored in 1889, with 650 sittings; St. George's Street, an edifice of brick with stone facings, built in 1839, and seating 900

persons; Swindon Road chapel, erected in 1842, with 150 sittings; and Gloucester Road chapel, a structure of brick, erected in 1891, and affording 150 sittings.

The Salvation Army Barracks are in Bath road and Granville street.

St. Mary's cemetery, formed in 1883, and entirely under the control of the authorities of the parish church, has one mortuary chapel, but is now available only to persons having vaults there which are not yet filled up.

The present cemetery, in Cemetery road, at the foot of the Cotswold Hills, formed in 1864, at a cost of £11,000, and since enlarged, has two mortuary chapels; it is under the control of the Town Council.

Thursday is the market day. The market, on the Gloucester road, was constructed by the Corporation, at a cost of upwards of £8,000. The corn market is held at the Lamb Hotel yard, in High street. There is a sale every day during main fruit season and on Tuesdays and Thursdays throughout the year of fruit, vegetables, poultry and general dairy produce, which is conducted by the Gloucestershire Fruit and Vegetable Co-operative Marketing Society Limited.

There are statute fairs on the first and second Thursdays after Michaelmas Day, which are held in various places.

The Town Hall, in Imperial square, is a handsome building of stone in the Renaissance style, erected from designs by Mr. F. W. Waller, and completed in 1903 at a cost of £45,000. It contains a fine hall for concerts, balls &c. and is fitted with adjustable stage and orchestra: including galleries, the hall will seat 1,500 persons, in addition to the stage and orchestra, which holds about 450 persons. The floor is specially laid down for dancing. There are also supplementary rooms available for use in connection with the large hall or as separate suites, one of which seats 500 and

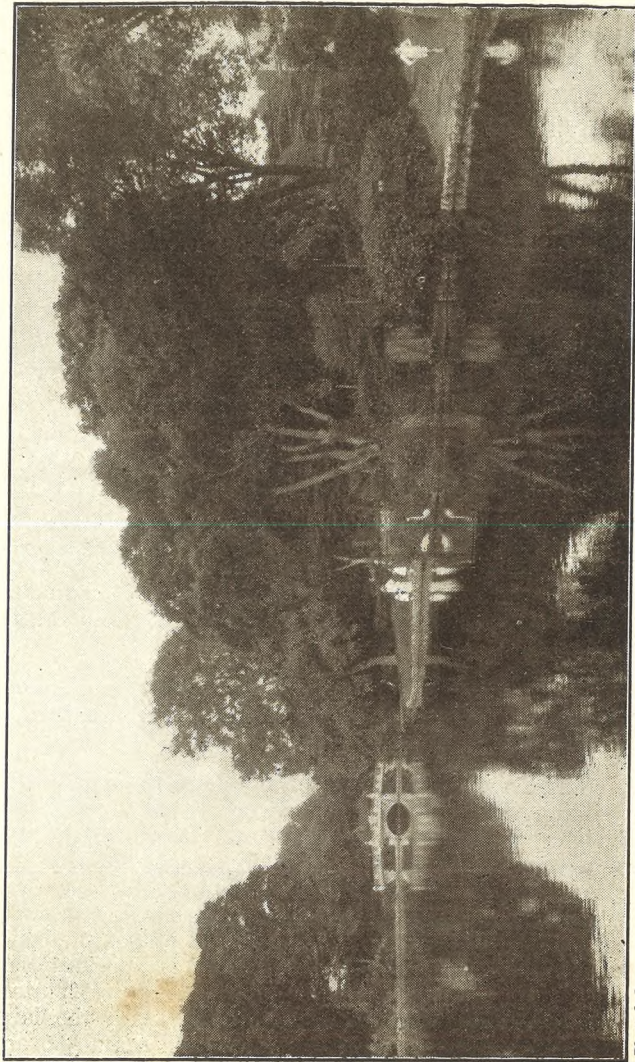

Photo by]

UPPER LAKE, PITTVILLE GARDENS.

[J. Dixon-Scott, London.

the other 250. The Town Hall also contains a central spa, where the waters from the principal medicinal springs can be obtained.

In 1916 five large houses in a central position on the Promenade were converted into municipal offices, comprising the council chamber, committee rooms, offices of the town clerk and all other corporation departments.

The Rotunda, Montpellier, is used for entertainments, balls, concerts &c. and will seat 400 persons.

The Cheltenham Theatre and Opera House (1925), in Regent street, erected in 1891, is an edifice of brick and stone in the so-called Queen Anne style; the auditorium is planned to seat comfortably 1,400 persons. The stage has a depth of about 45 feet and a width of 70 feet (including the scene dock on either side), and is 45 feet high; the actual opening is about 24 feet wide and 30 feet high.

The Coliseum Theatre, Albion street, with accommodation for 1,200 persons, was erected in 1913.

The Palace Picture Theatre (formerly the Victoria rooms) is situated in High street; there are other cinema halls in North street and Suffolk parade.

The New Club (established 1872), on the Promenade, is a building of stone and contains well appointed rooms on the lines of the best London clubs.

The Young Men's Christian Association have a club house situated on the Promenade; it contains spacious rooms and a large café which is open to the public.

The Public Library, in Clarence street, immediately opposite St. Matthew's church, is a building in the Italian style with Elizabethan details, erected from designs by Knight and Chatters, architects, at a cost of £15,000, the foundation stone being laid on the 20th June, 1887. The reference library is particularly rich in art works and local books; it is worked on the open access principle. The building is 144 feet in

length, and in the centre is a portico with Ionic columns and a pediment, the tympanum being enriched with the arms of the borough. The library contains 45,000 volumes, including lending and reference departments, and there is a spacious news room.

The Art Gallery and Museum are attached to the Public Library: the former was opened in October, 1899, and the Museum added in June, 1907. The Baron De Ferrieres presented forty-two representative pictures of the Dutch and Belgian Schools, together with £1,000 towards the cost of the building; and loan collections from the Victoria and Albert Museum, South Kensington, are on view, also pictures by modern artists, purchased out of the Leslie Young bequest, including examples by Harry Moore, Hugh Riviere, J. L. Pickering, Fred Roe, R. Wheelwright, Briton Riviere, L. Burleigh Bruhl and Moffat Lindner. The Museum contains a local geological collection, print room, decorative art room with cases of Greek and Roman bronzes, pottery and ancient glass, and a Chinese porcelain room: it is open daily from 10 a.m. to 5 p.m. and on Wednesdays and Saturdays from 10 a.m. to 8 p.m.; admission free.

Charities:—Walwyn's, of £50, was left in 1627 by J. Walwyn, of Swindon. The Poor's Grounds afford a yearly sum of £54 11s. 3d. which is distributed among the poor. Townsend's, of £15 yearly, for apprenticing a poor boy. Townsend's charity of £20 yearly, left in 1683 by George Townsend esq. of Wormington, is for Lady Capel's school. Stansby's, of £29 yearly, left in 1704 by Rev. W. Stansby, of Badgworth, is for apprenticing. Capel's, of £15 yearly, left in 1719 by the Rt. Hon. Dorothy Lady Capel, is derived from the estate of Perry Court, near Faversham, Kent, and now applied to the support of the parish school. Urquhart's, left in 1850 by J. H. Urquhart, of Sevenoaks, Kent, and consisting of the interest of £1,000 in £3½ per Cent. Reduced Bank Annuities, is distributed annually to the poor at Christmas. Ashmead's, of £86 4s. left in 1742 by John Ashmead, of Cheltenham, is distributed an-

nually to the poor of Bethel Baptist chapel. Pate's, left in 1578 by Richard Pate, of Minsterworth, and Recorder of Gloucester in 1556, has a gross income of upwards of £2,000, three-fourths of which sum is applied, under a scheme approved by an Order in Council in 1881, in maintaining the Cheltenham Grammar schools and certain almshouses in Albion street, the residue being applied to its own purposes by Corpus Christi College, Oxford. Under a scheme sealed by the Board of Education, 1910, a new governing body was formed for the administration of the foundation. The charity estate comprises some valuable portions of the town, besides houses in Gloucester, land at Swindon and a farm at the Leigh: the almshouses are for six inmates, born in the town, and over sixty years of age; each inmate has two rooms and 8s. a week, supplemented by other payments at fixed periods. The election of almspeople rests with the churchwardens of the parish church. The Septimus Redhead bequest of about £500 per annum is distributed to hospitals and institutions; the Walker Memorial Fund provides annuities to ten indigent women. There are twelve cottage homes for aged people in Naunton Park, the gift of the late J. A. and Mrs. Hay. There are also ten almshouses on the St. Mark's Housing Estate, erected by the Charity Organization Society under a bequest and called The Jesse Mary Chambers Almshouses, but they have no local connection.

The General Hospital, in Sandford road, established in 1839, is a noble edifice of stone, in the Classic style, erected at a cost of nearly £9,000, from designs of the late Mr. D. J. Humphris, architect: a new wing was added in 1878 at a cost of £6,132: the west wing was extended in 1909 at a cost of £3,000, and orthopaedic and electro-therapeutic departments were opened in 1922: it is entirely supported by voluntary contributions, and contains 118 beds; the number of in-patients admitted during the year 1921 was 1,491, and of out-patients, 3,468. The Female Orphan Asylum (now the Girls' Orphanage) was founded by Queen Charlotte in

1806, and is under the patronage of the Duchess of Beaufort. The Delancey Hospital, Leckhampton, was founded by the late Miss Delancey, who bequeathed £5,000 for this purpose, but through some informality only £3,750 eventually became available: the Rev. J. H. L. Gabell gave £1,000 towards the site and £5,365 for the buildings and furniture, and £1,000 Consols as an endowment fund. The Eye, Ear and Throat Hospital, North place, established in 1889, is amalgamated with the General Hospital: it is for the gratuitous relief of really indigent persons suffering from diseases of the eye, ear and throat; it is managed by a committee of subscribers; it contains 16 beds, and treats about 450 in-patients and 2,000 out-patients annually; there is a ward for paying patients desiring special hospital treatment. The St. John Ambulance Brigade and the British Red Cross Society have an ambulance station at 335 High street, opened September 25th, 1920, for a day and night service of any distance for accidents and removals: at this station is a shield, constructed as a memorial to six men of the "Glcs. VII." (Cheltenham) Corps who fell on active service in the Great War, 1914-18. There are other minor charities and benevolent institutions in the town.

Thirlestaine House, in the Bath road, the property and residence of Thomas FitzRoy Phillipps Fenwick esq. M.A. grandson of the late Sir Thomas Phillipps bart. is a classic structure of the Ionic order, originally built by a Mr. Scott for his own residence, at a cost of £90,000; the two wings were added by Lord Northwick at a cost of £8,000 each, and the central portico is a copy of part of the temple of Ilissus at Athens. Sir Thomas Phillipps transferred here from his mansion at Middle Hill, Worcestershire, his extensive library and fine collection of pictures, comprising some hundreds of paintings; the collection now includes examples of many eminent masters, about 40 paintings by John Glover, a fine collection of original drawings by the old masters, and paintings by Catlin, depicting the manners of the North American Indians. Among other

objects of interest here are a splendid collection of illuminated MSS. and various Babylonian curiosities, one of which is a cylinder giving an account of some of the acts of Nebuchadnezzar.

The Cheltenham racecourse is at Prestbury Park; there are five meetings a year in normal times.

The Cheltenham Polo Club have their ground at Prestbury.

Rt. Hon. Sir James Tynte Agg-Gardner M.P., J.P. is lord of the manor, and George F. Ticehurst esq. is steward. Previous to the Norman accession the manor belonged to Edward the Confessor, and in 1199 it was granted to Henry de Bohun, Earl of Hereford, who exchanged it with King John for other lands; it was next given to the Abbey of Fescamp, in Normandy; and subsequently to the nunnery of Sion, in Middlesex, on the dissolution of which, in 1532, it reverted to the Crown.

The area of the civil parish and borough is 4,726 acres; rateable value £342,252. The population in 1911 was 48,942 (including 449 inmates and 23 officials in the Poor Law Institution and 78 inmates and 57 officials and their families in the General Hospital), and in 1921, 48,430.

The population of the ecclesiastical parishes in 1921 was:—St. Mary (parish church), 5,510 (including the Church of England Training College for Women); All Saints, Pittville, 3,762; Christ Church, 3,513; Holy Trinity, 2,563; St. John, 3,474; St. Luke, 6,672 (including 131 inmates and officials in the General Hospital); St. Mark, 3,369 (including 250 in the Dean Close Memorial School); St. Paul, 6,404 (including 275 inmates and officials in the Poor Law Institution, and 136 in the Church of England Training College for Men); St. Peter, 3,965; St. Stephen, 1,373.

The number of electors on the parliamentary register in November, 1925, was 25,928.



L. Dixon-Scott, London.

THE PROMENADE, CHELTENHAM.

Photo by]

CHELTENHAM COLLEGE, in the Bath road, founded in 1841, was built from the designs of Mr. Wilson, architect, of Bath, and opened at Midsummer, 1843; it was incorporated by Act of Parliament in 1894. The buildings are in the Late Perpendicular style, and consist of class, drawing, lecture and music and natural science rooms, museum, gymnasium, library, workshops, five courts and baths; the library (formerly the chapel) is a building of ashlar, in the Perpendicular style, from designs by Mr. D. J. Humphris, architect, of Cheltenham, and contains several memorial windows to Old Cheltonians who fell in the Crimean War (1854-5), and the Indian Mutiny (1857-8); there is also a collection of portraits in oil of former principals of the college and other paintings. The new chapel was built as a memorial of the college jubilee in 1891; it is a beautiful building, Perpendicular in style, with a fine stone vaulted roof; the boys' seats and masters' stalls are of oak: it contains numerous memorials to Old Cheltonians, among them the stone reredos which commemorates the 54 Old Cheltonians who fell in the South African War; other memorials are the ante-chapel, the pulpit, the organ and the south and west doors; Old Cheltonians who have been killed or died on active service are also commemorated by brasses: the cloister connecting the chapel to the college was completed at Easter, 1921, in memory of 675 Old Cheltonians who fell in the Great War, 1914-18. Attached to the college are the following scholarships and prizes: 18 scholarships from £20 to £100 each, awarded every year in the summer term, both for good all-round attainments and for excellence in one branch of study; the Dobson scholarship, founded in memory of the late Rev. W. Dobson, for 15 years principal of the college; one of £20, tenable for three years on the same terms as the Southwood scholarships, by boys in the modern side going up to Woolwich; the James Wyllie scholarships, founded in memory of John William Shaw Wyllie C.S.I., are two in number, each of 50 guineas and tenable for three years; two Wightwick scholarships, founded under the will of Mrs. Dorothea Wightwick, value about £75 each, tenable

for four years at Pembroke College, Oxford, and open to pupils of Cheltenham college in default of founders' kin; six Walker theological prizes, value from £5 to £1, founded by the late J. Walker esq. for proficiency in the knowledge of holy scriptures and of the prayer book; one annual Southwood scholarship, founded by Old Cheltonians in memory of the late Rev. Thomas Allen Southwood M.A. (for 36 years head master of the military and civil department), of the value of £27 for three years, for boys preparing for the army; the Feeney scholarship, in memory of Frederick Feeney (O.C.), of £40 per annum, tenable for three years at Oxford, Cambridge or Birmingham Universities; the Henry Laming scholarship, annually, of the value of £100, tenable for two, three or four years at Queen's College, Oxford, awarded for efficiency in two modern languages, of which, at present, one must be Russian or Spanish; one annual James of Hereford scholarship, founded by the Rt. Hon. Lord James G.C.V.O. of Hereford, value £35, one each year, tenable for three years, preference to be given to a candidate from or educated in Herefordshire, or the son of parents resident within that county (candidates must not be already in the school); Charles Stuart Lee memorial nomination, founded by Col. W. A. Lee, late I.M.S. in memory of his son, C. S. Lee (2nd lieut. R.E. who fell in France, December 30th, 1915), value £45 yearly, in favour of a son of an officer fallen in the European war, of British nationality, preferably of the R.E. or R.A.; Old Cheltonian, founded by the Cheltonian Society, two each year, value £20, tenable for three years, open only to sons of members of the Cheltonian Society; Francis Wyllie, founded by Miss Wyllie, in memory of her brother, Francis Robert Shaw Wyllie, of the Indian Civil Service, one triennially, value £20, tenable for three years by a boy of British parentage, being the son of an officer of the army or of the Indian Civil Service; Harvey, Wolstenholme and Girardot, founded by their parents severally in memory of Lieut. Kenneth Watson Harvey, Royal Field Artillery, Lieut. George Mellor Wolstenholme M.C. Yorkshire Regiment, and 2nd Lieut.

Paul Chancourt Girardot, Oxfordshire and Bucks Light Infantry, who were killed in the Great War, value £40 or more each, awarded each in turn triennially and tenable for three years; in the case of the Harvey scholarship preference is given to the son of an officer of the army; Royal Army Medical Corps, endowment scholarship (value about £50), awarded annually, confined to sons of R.A.M.C. officers, preference being given to sons of officers killed in action during the late war; Roosevelt scholarships (and two annual prizes, value £10), founded 1923 by the Rt. Hon. Viscount Lee of Fareham P.C., G.C.S.I., G.B.E., K.C.B., F.S.A. (O.C.), president of the college council from 1917, to perpetuate the memory and inculcate the ideals, in particular those of civic duty and public service, of Theodore Roosevelt, president of U.S.A. from 1901-09, one each year, value £40, tenable at either Oxford or Cambridge for three years; Tancred scholarships, awarded in 1925, and subsequently as the Tancred charity trustees may decide, value £80 per annum, "for the son of a necessitous gentleman"; Owen scholarship, founded in 1926 by A. S. Owen (O.C.), value approximately £35 per annum, at Keble College, Oxford. Clergy nominations:—A limited number of sons of clergy of the Church of England, or of Ireland, or of the Episcopal Church of Scotland, are admitted as boarders at a reduction of £30 per annum, on the nomination of the head master, to whom application should be made for the conditions; Leslie Young nominations:—Some terminal grants of not less than £5 are made in favour of boys in the junior school whose parents or guardians shall have satisfied the head master of their inability to afford the full fees; these grants are renewable at the head master's discretion for so long as the holders continue to be in the junior school and preference is given to orphans or sons of widows, and to local rather than outside candidates; War Memorial grants:—Any son of an Old Cheltonian who fell in the Great War is eligible for these, and the amount granted depends entirely on the financial circumstances of the individual case; direct application should be made to the head master for these grants,

which are intended by the trustees of the Memorial fund to ensure, for the son of any Cheltonian who fell in action, the full course of education at the college; three reading prizes of £2 each, in connection with the Walker prizes, for the best reader of the Sunday lessons in the college chapel; two Iredell prizes, value £4 and £2, founded by the late Capt. James Shrubbs Iredell, for modern history; the three Hornby prizes of £5 each, founded by Henry Hugh Hornby esq., two for boys of the military side for French and German respectively, and one for boys of the classical department for French; Greek testament prize of £5; silver medals, given annually by the Council, for excellence in classical knowledge, and in the military side for mathematics; English literature prizes of £4 and £2, founded by the late Very Rev. T. W. Jex-Blake D.D. principal of the college 1868-74, and Dean of Wells; geographical prizes of £4 and £2, also founded by the Very Rev. Dr. Jex-Blake; mathematical medal, given annually by the Council to the best mathematician in the classical department; the Jex-Blake scholarships, founded by the "Jex-Blake Memorial Committee," one of £25, tenable for two years at Oxford or Cambridge, open to boys in the classical department, and one of £25, tenable for two years, on the same terms as the Southwood scholarships, by boys in the military department going up to Woolwich; two Schacht German prizes, of £3 each; composition prizes, for the best English poem and essay, and the best compositions in Latin and Greek, both prose and verse, and in French and German prose; Bingen Memorial prize: One annual prize, founded by his parents in memory of C. A. M. Bingen, lieutenant Royal Sussex Regiment, killed in action in France, February 10th, 1916, value £2, for proficiency in geography, open to boys below the sixth form; George H. Cohen prize or prizes, founded by his family in memory of George Herbert Cohen, lieutenant Liverpool Regiment, killed in action near La Bassée, May 17th, 1915, value £10, for proficiency in the Russian language; Francis-Cade Memorial prize, founded in memory of the late Francis J. Cade esq. formerly head master of the junior

school, prize awarded for classics on the result of the Christmas examination, value about £2 10s. open to the junior school only; Hannam-Clark reading prize for the reading aloud of English literature, prepared and unprepared, open to boys in Divisions III. and IV., awarded annually in March; Hannam-Clark music prize for general progress and promise in music, two prizes in the senior school and one in the junior, awarded annually in July; these prizes have been founded by Theodore Hannam-Clark (O.C.); a Stewart prize, founded by Old Cheltonians in memory of Lieut.-Col. John Donald Hamill Stewart C.M.G. 11th Hussars, an annual prize for science, value £6, for boys in the military department; a classical translation prize, given annually for the best translation of certain set passages in Latin and Greek into English; the Abbott mathematical prizes, founded in memory of L. C. Abbott, senior prefect, captain of XI. and captain XV. 1865-67, each of the value of £2, and one on the classical side for work done in the summer holiday, and one on the military side for the best work in the November Woolwich examination; the Ian Marsden prize, founded by the Rev. E. McL. and Mrs. Marsden in memory of their son, Edward Ian Ransford Marsden (O.C.), of the annual value of two guineas, for the encouragement of the study of science by boys not on the military and engineering side; and the Briggs prizes, two in number, of at least £2 2s. each, awarded in the junior department for geography, and founded by old Cheltonians in memory of Miss Mary Jane Briggs, of Cheltenham. Since 1889 the college has maintained a school mission at Nunhead, in South London. There are now (1926) over 700 boys, including 560 boarders in 11 houses. The college is controlled by a council of 9 life and 10 ordinary members; Viscount Lee of Fareham P.C., G.C.S.I., G.B.E., K.C.B. president; James Eyre M.A. bursar.

Visitor, The Rt. Rev. the Lord Bishop of Gloucester

Major Henry Harrison Hardy M.B.E., M.A. New College, Oxford, head master; J. W. Mercer M.A. Caius

College, Cambridge, head of military & engineering side; B. A. Bowers M.A. Trinity College, Oxford, head of junior school; Rev. Harold Evelyn Hubbard D.S.O., M.C., M.A. chaplain

Assistant Masters: C. Thornton M.A. G. W. Hedley M.A. C. I. Gardiner M.A. T. Hyett M.A. A. P. S. Newman T.D., M.A. J. Williams M.A. W. G. Borchardt M.A., B.Sc.Lond. P. R. Clauss M.A. S. D. Scott M.A. R. M. Towers M.A. Rev. P. W. Unwin M.A. C. S. Risley B.A. T. C. Currie M.A. C. E. Wright M.A. G. F. Exton M.A. G. H. Tapsfield M.A. G. Gray M.A. C. H. Pigg M.C., M.A. A. G. Bishop M.B.E., M.A. S. H. Stevens M.A. G. M. Paterson M.A. A. B. Ll. Lloyd-Baker D.S.O., M.A. J. S. Bond M.A. C. M. Ross M.A. H. F. Jones M.A. J. Slingsby M.A. F. Wood M.A. J. D. Parker M.A. H. R. Charter M.C., M.A. A. J. W. Willink B.A. Rev. J. K. Best M.C., B.D., M.A. H. Wilkinson B.A. F. H. Philpot B.A. J. C. Gurney O.B.E., M.A. W. L. King M.C., B.A. C. F. Scott M.A. H. B. L. Wake B.A. T. G. Wells B.A. J. S. Carter B.A. L. P. Hedges B.A. G. W. Mayne, R. H. Jukes B.A. A. C. Mackenzie M.A. C. J. Macpherson M.C., M.A., Ph.D. C. T. Priestley B.A. N. T. Sinclair M.A. Z. E. Kingdon B.A.

Extra Masters: Miss Henley (Russian), M. D. R. Seaton T.D. (drawing & engineering), P. J. Taylor (director of music & organist) & F. Bellringer (assistant organist & music master)

Assistant Mistresses in Junior School: Miss S. M. Jeffery & Miss D. M. Terry

Major J. R. Holland, The Norfolk Regiment, adjutant Officers' Training Corps

Librarian, R. E. C. Swann B.A.

CHELTENHAM LADIES' COLLEGE was founded in 1853 and opened in 1854 at Cambray house: in 1873 the work was transferred to new buildings erected at Bayshill, to which large additions have since been

made. The extensive range of educational buildings, which front St. George's road, contain over 100 rooms, comprising (besides the halls of the different divisions) class and lecture rooms, a library containing about 12,000 volumes, a museum, music rooms, art studios, observatory, and chemical, physical and biological laboratories: there is also the Princess hall, which is used for lectures, concerts and various educational and social gatherings. The College comprises the Kindergarten and Preparatory School, Division III. (Lower school), Division II. (Middle school), Division I. (Upper school), classes working for the Higher Certificate Examinations of Oxford and Cambridge or London, the entrance and scholarship examinations of Women's Colleges at the Universities and various school leaving examinations; there are also post school classes in library training, music, art and home science: by-students are admitted for the study of particular subjects. Boarders and day pupils altogether average about 875; of these 775 are regular pupils, the remainder being by-students and kindergarten children. There are 14 boarding houses for the accommodation of pupils; of these Downside is a junior house for pupils of from 8 to 12, and St. Hilda's is a house for seniors; there is also a home science house. The College has a large playing field of 15 acres, on which is a fine swimming bath. The tuition fees vary, according to the position of the pupil in the College, from 5 guineas to 14 guineas per term, while fees for board are 26, 30 or 36 guineas per term. Entrance scholarships and house exhibitions, and scholarships and exhibitions for pupils in the College, are offered annually, and there are various scholarships to the universities.

Council:—Representative Members: The Rt. Rev. The Lord Bishop of Gloucester D.D., C.H. John B. Moyle D.C.L. Rev. Canon Christopher Venn Childe M.A., LL.D. Miss E. C. Higgins B.A. Miss M. E. Robertson, R. B. Mowat M.A. Miss V. A. M. Tinson. Elected Members: Miss Flora C. Ker J.P. William Richard Carles C.M.G., F.R.G.S., F.L.S. The Very Rev. The Dean of Hereford M.A., D.D. Mrs. Tanner, Frederick Barlow

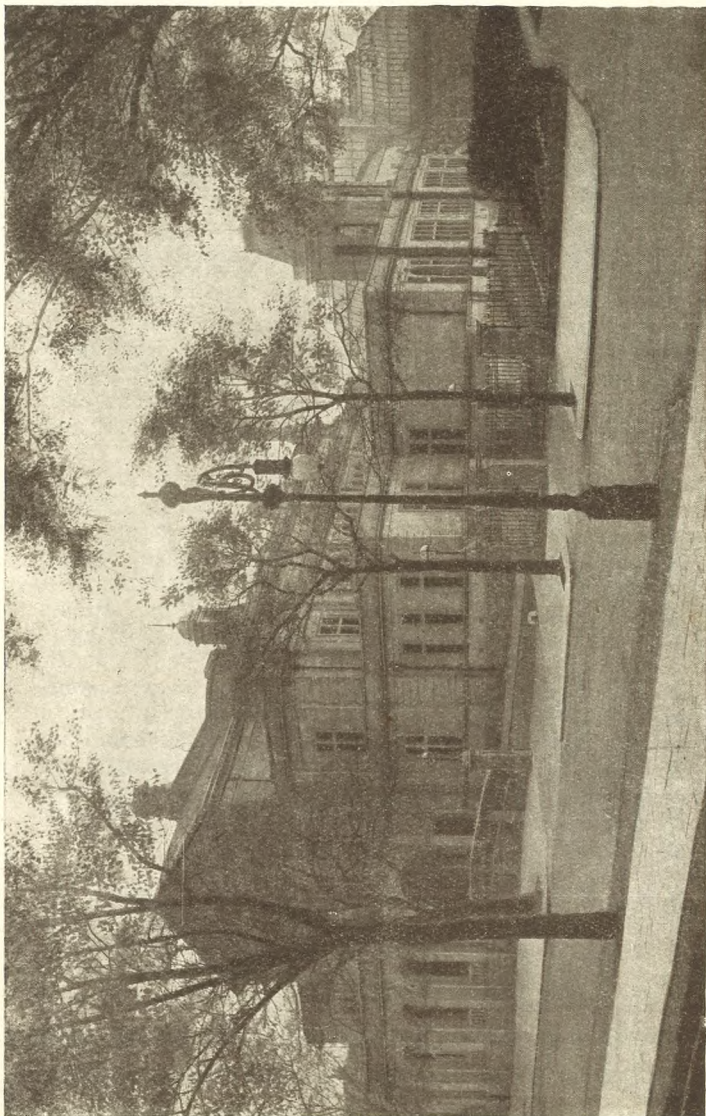

Photo by

CENTRAL SPA TOWN HALL.

L. Dixon-Scott, London.

de Sausmarez M.A., J.P. Lord Askwith K.C.B., K.C.,
D.C.L. (chairman). A. Drake, Lady Sillem, G. L.
Searight, Cecil Bisshopp Harmsworth M.A. L. S.
Wood M.A., H.M.I. Maj. Hon. (Arthur) George Villiers
Peel M.A., D.L., J.P. A. B. Poynton M.A. Mrs. H.
Walter, Lady Amphill, Henry Cooke, Mrs. Barlow.

Secretary, Lt.-Col. J. Frederick Tarrant

Principal, Miss B. M. Sparks M.A

Vice-Principal, Miss Olive Frances Martin M.A

Director of Music, H. C. Colles M.A., MUS.BAC., F.R.C.M

Director of Art, Paul Fripp A.R.C.A

Head of Division I. (Upper school), Miss A. M. Harden

Head of Division II. (Middle school), Miss R. J. Bannister
B.A.

Head of Division III. (Lower school), Miss M. H. E.
Knollys N.F.U

Kindergarten, Miss M. H. E. Knollys N.F.U

Principal's Assistant, Miss H. N. Stephen M.A

Staff :—Classics : Miss A. K. Clarke M.A. Miss M. B.
Saunders M.A. Miss R. J. Bannister B.A. Miss F. C.
Steadman B.A. Miss M. J. Daubeny B.A. Miss A. M.
Grant, Miss N. C. Jolliffe, Miss D. Baynes M.A.
English : Miss G. M. Davis B.A. Miss E. D. Nalder
M.A. Miss E. L. Andrews, Miss B. V. Hebblethwaite
B.A. Miss M. Winnington-Ingram, Miss A. C. Simpson
M.A. Miss E. A. Stidston B.A. Miss M. G. Lloyd
Thomas B.A., B.Litt. History : Miss M. H. Miller,
Miss A. A. M. Owen M.A. Miss K. R. Gilchrist B.A.
Miss A. F. Bull B.A. Miss I. M. Shrigley. Geography,
Miss P. Drew L.L.A. Miss F. C. Steadman B.A. Modern
Languages : Miss A. M. Harden, Miss G. Horsfall
M.A. Mlle. A. Teillard-Chambon, Miss G. Balg, Miss
C. M. Houston B.A. Miss I. M. Ahern B.A. Miss P.
Drew L.L.A. Miss V. A. Stockley M.A. Science : Miss
C. Coley, Miss A. B. Baillie M.sc. Miss K. M.
Thatcher M.sc. Miss M. T. Rose, Miss M. K. Hayward
M.A. Miss M. Hawthorn. Mathematics : Miss M. B.

Taylor M.A. Miss I. J. Langley B.A. Miss K. B. Lobban B.A. Miss D. A. Bullen B.A. Miss M. Shaw B.A. Miss N. Enderby B.A. Miss I. Wilson, Miss N. E. Panton. Junior School & Kindergarten: Miss M. H. E. Knollys N.F.U. Miss K. H. Marston N.F.U. Miss M. Doy N.F.U. Miss D. D. Brosinovich N.F.U. Miss M. Wilson N.F.U. Miss F. H. Spinney N.F.U. Miss S. Brown N.F.U. Miss D. Hutchinson N.F.U. Librarian: Miss M. Cant. Domestic Science: Miss A. M. Sidgwick. Needlework: Miss A. M. Sidgwick, Miss M. K. Wearing. Music: Miss H. M. Allbutt (piano), Miss E. Raimondi (piano), Miss A. E. Cooper (piano), Miss Agnes Dittmer L.R.A.M. (piano), Mdme. Callewaert (piano), Miss M. M. Segar (piano, harmony, counterpoint), Miss H. Webster A.R.C.M. (piano), Miss K. Buchanan L.R.A.M. (piano), S. G. Shimmis F.R.C.O. (piano, organ, harmony, counterpoint), Miss H. M. Padfield A.R.C.M. (piano & organ), Miss I. M. Rowley L.R.A.M. (piano & singing), Miss M. M. Graham L.R.A.M. (piano, harmony, counterpoint), Miss E. F. Tarrant A.R.C.M. (piano), Miss R. F. White A.R.C.M. (piano), Miss A. Vickers A.R.C.M. (piano), Miss M. Breakwell A.R.C.M. (piano), Lewis Hann A.R.A.M. (violin), Miss Ethel Salisbury (violin), Miss F. Mosley (singing), J. E. R. Teague (violoncello). Elocution: Miss J. Scrivener. Art: Paul Frupp A.R.C.A. (director), Miss G. Jones A.R.C.A. Miss C. Epton A.R.C.A. Handwork: F. Booth. Dancing: Miss A. Laws. Swedish Drill, Gymnastics, Remedials, Swimming, Games: Miss H. Hursthouse Smith, Miss J. C. Boucher, Miss R. F. Pawson, Miss W. A. Wynyard

CHARLTON KINGS is a parish and village, on the high road from London to Cheltenham, with a station on the Cheltenham and Bourton section of the Great Western railway, 2 miles south-east from Cheltenham, 8½ north-east from Gloucester, 105 via Oxford by rail and 92 by road from London; it is in the hundred, union, petty sessional division, county court district, rural deanery and archdeaconry of Cheltenham and

diocese of Gloucester. By the Redistribution of Seats Act, 1885, so much of the parish as lies to the north of the railway from Cheltenham to Banbury was included within the extended parliamentary borough of Cheltenham: a further portion was included in the borough from November 9th, 1893, and the parish is now wholly within the parliamentary and municipal borough of Cheltenham. The water supply is from Cheltenham. The river Chelt, which rises in the adjoining parish of Dowdeswell, runs through this parish. The parish adopted the Local Government Act, December 31st, 1861, and was governed by a Local Board from 1875, but under the provisions of the Act of 1894, it is now controlled by an Urban District Council of 12 members. The Leckhampton Quarry Co. Ltd. commenced to cut a new private railway from their pits to the railway station on October 11th, 1922. The church of St. Mary is a building of stone in the Perpendicular style, consisting of chancel, nave, aisles, transepts, south porch and an embattled central tower, with pinnacles, containing a clock and 8 bells; in the south transept is a piscina, and in the chancel a brass to Samuel Cooper, d. 1743: there are memorials to the Prinn and Russell families from 1771 to 1888, and to John Pates, ob. 1646; in 1894 a memorial window was erected by his family to the Rev. James Frederick Secretan Gabb M.A. vicar here 1834-76: in 1901 a reredos of marble and alabaster was erected: it represents the Ascension of our Lord, with the Annunciation and Burial on either side, flanked by figures of the four Evangelists; the work was executed by Mr. W. H. Fry, sculptor, who resides in the parish: a rood with moulded oak beam, mounted on corbels from the arch, was added in 1920 as a memorial to 116 men connected with the parish who fell in the Great War, 1914-18; the names of the men are inscribed on a polished slab of stone on the east wall of the nave: an organ has also been provided at a cost of £800: the church was enlarged and repaired in 1877 at a cost of £3,500, and in 1878 the chancel was rebuilt at the expense of Sir F. D. Dixon-Hartland bart. Mrs. Bold, Mrs. Banks and Mrs. Coulson: in September, 1917,

the vestry was extended in memory of Herbert Cathorne Creek and Percy Garratt Shewell, and a stained glass window by W. Morris and Co. of London, inserted, the cost being borne by Mrs. Percy Shewell: electric light was installed in 1922 in memory of W. H. Bagnall esq. by his widow and family: there are 600 sittings: in the churchyard are the remains of a fourteenth-century cross, which was restored to its original form in 1912: there is a lychgate at the western entrance, presented in 1920 by R. W. Boulton esq. in memory of his father and nephew, and as a thankoffering for peace after the Great War, 1914-18. The register dates from the year 1538. The living is a perpetual curacy, net yearly value £320; it is in the gift of the Bishop of Gloucester, and has been held since 1906 by the Rev. Edgar Neale M.A. of Worcester College, Oxford. The ecclesiastical parish of the Holy Apostles was formed September 22nd, 1885: the church, erected in the year 1871, at the expense of Charles Cook Higgs esq. of Langton House, in this parish, and consecrated June 2nd, 1885, is an edifice in the Geometrical Decorated style, from designs by Mr. John H. Middleton F.R.I.B.A. of Cheltenham, and consists of apsidal chancel with aisles, clerestoried nave, aisles, north and south porches and a turret containing one bell: the pulpit and the whole of the seats are of oak, the chancel stalls being carved: the reredos, of Caen stone, alabaster and marble, is divided into three compartments, the centre one being occupied by a carving of "The Last Supper": the stained west window was the gift of Thomas Potter esq. of Eastcourt, Charlton Kings, and his family; and there are two memorial windows, erected in 1893, to C. Rogers esq. and his wife, by their children, and seven other stained windows: there are memorial tablets in the church to the 44 men of the parish who fell in the Great War, 1914-1918; to Capt. Kenneth Forbes-Robertson, killed in action November 7th, 1914, and to 2nd Lieut. Frances Claude Uzzell, killed in action February 1st, 1918: in 1892 the font was removed to the west end and the organ transferred to the chancel at a cost of about £350: an oak screen enclosing the choir vestry was

erected in 1893 at a cost of about £170: the church will seat about 650 persons. The register dates from the year 1885. The living is a perpetual curacy, net yearly value £450; it is in the gift of the Bishop of Gloucester, and has been held since 1919 by the Rev. Alfred Henry Rhodes M.A. of Christ Church, Oxford. The church hall, built on glebe land adjoining the church at a cost of £3,000, was opened in 1924: it will seat 400 people. There is a Primitive Methodist chapel in Ryeworth road, built in 1874, and a Baptist chapel in Church street, built in 1875. A cross of Monks Park stone, with a base of Cotswold stone, was erected in 1920 as a memorial to the men connected with Charlton Kings who fell in the Great War, 1914-18; the memorial is 18 feet in height, and the cost of erection was borne by public subscription. The local charities afford £135 yearly for educational purposes, apprenticing and distribution, derived from lands in this parish left in 1743 by Samuel Cooper. C. C. Higgs esq. by deed executed and duly enrolled about 1850, vested in trustees a building which he had erected at East End Hall, in this parish, for a night school, together with an adjoining field of about 8 acres, for the support of a school, and for the purchase of prizes for deserving scholars. Charlton Kings Club and Institute, erected in 1888-9 at a cost of £1,434, is a structure of red brick, and contains an assembly room, seating 400 persons, as well as game and recreation rooms, a refreshment bar and three billiard tables; it has a sports field at the Beeches. Charlton Park is now (1927) unoccupied. Ashley Manor, the seat of Lady Dixon-Hartland, is celebrated as having the largest oaks in the county in its grounds, some of these being of great age. Near Battledown Knoll are some remains of a Roman camp. J. C. Holder esq. Lady Dixon-Hartland, the Lilly Brook Hotel Co. Ltd. the Leckhampton Quarries Co. Ltd. the Gloucestershire Dairy Co. Ltd. and Albert and Arthur Mitchell esqrs. are the principal landowners. The Leckhampton Quarry Co. Ltd. have a quarry here. The soil is sand in some parts, clay and gravel in others; subsoil, clay. The chief crops are wheat, barley, grass and roots. The

area of the civil parish and Urban District is 3,390 acres of land and 9 of water; rateable value, £30,118; the population in 1911 was 4,495, and in 1921, 4,379. The population of the ecclesiastical parishes in 1921 was: St. Mary (parish church), 3,661; Holy Apostles, 2,168.

In 1894, by Local Government Board Order No. 31,815, that part of Charlton Kings civil parish in Cheltenham municipal borough was added to Cheltenham civil parish.

LECKHAMPTON is a parish and village with a station (Cheltenham South and Leckhampton) about half a mile north from the village on the Cheltenham and Kingham branch of the Great Western railway, 2 miles south from Cheltenham; it is in the Stroud division of the county of Gloucester, hundred, union, petty sessional division, county court district, rural deanery and archdeaconry of Cheltenham and diocese of Gloucester. A large portion of this parish is included in the borough of Cheltenham. There is a tramway leading from the quarry for the conveyance of stone to the foot of the hill. The church of St. Peter is an edifice of stone, principally in the Early English style, consisting of chancel, nave of six bays, aisles, north porch and a central tower, with spire, containing 8 bells, two of which were added in 1904: in the south aisle is a brass with effigies to William Norwood esq. ob. 1598, Elizabeth (Lygon) his wife, nine sons and two daughters, with six Latin elegiac verses: in the church are two recumbent effigies of stone, coloured, representing Sir John Giffard and his lady, c. 1330; the male figure is cross-legged: there is also an effigy of an ecclesiastic: all the windows are stained, and there are various mural tablets, one of which is to the last lineal descendant of Sir Francis Drake (possibly collateral descendant is meant. Drake married, but left no issue. Ed.): there are sittings for 400 persons: on the north side of the churchyard are four recumbent stone effigies, much dilapidated. The register of burials dates from the year 1682; baptisms, 1709; marriages, 1719. The living is a rectory, net

yearly value from 170 acres of glebe and fees £720, with residence; it is in the gift of the Bishop of Gloucester, and has been held since 1884 by the Rev. Reginald Edward Trye M.A. of University College, Oxford, who is non-resident; the Rev. Francis Reginald Standfast M.A. of London University, has been curate in charge since 1921. The Parish Hall, erected in 1896-7, is a building of stone, used for church purposes, entertainments &c. Leckhampton Court, the property and seat of Mrs. Elwes, who is lady of the manor and principal landowner, is an ancient mansion of stone of the sixteenth century, commanding an extensive view over the vale. The soil is part clayey and part sandy loam; subsoil, gravelly and stoney and in some parts clay. The chief crops are wheat and barley. The area of the parish is 1,289 acres; rateable value, £5,648; the population of the ecclesiastical parish of St. Peter in 1921 was 1,317.

In 1894, by Local Government Board Order No. 31,815, that part of Leckhampton civil parish which was in the municipal borough of Cheltenham was transferred to Cheltenham civil parish.

PRESTBURY is a parish and village, and was a market town in the time of Henry III.; it is on the road from Cheltenham to Winchcombe, 2 miles north-east from Cheltenham and 8 south-by-east from Tewkesbury; it is in the Cirencester and Tewkesbury division of the county of Gloucester, lower division of the hundred of Deerhurst, petty sessional division, union, county court district, rural deanery and archdeaconry of Cheltenham and diocese of Gloucester. The water supply is obtained from Cheltenham. The church of St. Mary is an ancient building of stone, principally in the Early English and Perpendicular styles, consisting of chancel, clerestoried nave, aisles, south porch and an embattled western tower containing a clock and 8 bells: all the windows are stained, and there are mural tablets in the church to William Baghot esq. d. 1725, and Ann (De la Bere), his wife, d. 1739; and to Christopher Capel, d. 1740, and Sarah, his wife, d. 1733: the church was restored

in 1864, at a cost of over £3,000, under the direction of the late G. E. Street esq. R.A. : a stone tablet bearing the names of the men of the parish who lost their lives in the Great War, 1914-18, has been placed on the wall of the south chapel : there are 500 sittings. The register dates from the year 1633. The living is a vicarage, net yearly value £361, with 18 acres of glebe and residence ; it is in the gift of W. Baghot-De la Bere esq. and has been held since 1919 by the Rev. John Baghot-De la Bere M.A. of Worcester College, Oxford. The Baghot family have (with two exceptions) been regularly presented to this living since the year 1587. There is a Union Congregational chapel in Deep street, erected in 1860, with 200 sittings. In the centre of the village is a stone lantern cross mounted on three stone steps, bearing on the panels at the base the names of the men of the parish who lost their lives in the Great War, 1914-18. There is a Cottage Almshouse, described in an inscription upon it as "The gift of Anne Goodrich for the Religious Poor A.D. 1720," and available for three occupants, each receiving about 5s. weekly. The oldest charity, called "The Poor's Grounds," originally consisted of 6 cottages and two fields : the cottages were sold some years ago, and the money invested : there is also a sum of £1,800, left in 1881, by George Perton esq. and £450 left in the same year by John Surman-Surman esq. ; these two sums are invested in Consols : there is also a charity called "The Durham Legacy" of £2 5s. yearly value : under a scheme of the Charity Commissioners all these benefactions are now administered by the Trustees of the Prestbury Parochial Charities. Pittville Spa is in this parish ; for particulars see under Cheltenham. Cheltenham racecourse is in this parish, and near the entrance is a station on the Great Western railway (for race days). The Cheltenham Polo Club have their grounds at Prestbury Park. Prestbury House, the seat of Major Christopher Capel, is a fine stone mansion standing in its own grounds, and is more than 400 years old. In 1642-3, during the Cromwellian wars, the Roundheads had a garrison here, whence they sallied out to cut off the retreat of Lord

Chandos, but without success. Prestbury Court is the residence of Henry Edward Ripley esq. William Henry Horsley esq. is lord of the manor. The principal land-owners are Wilfred Baghot-De la Bere esq. and Major Christopher Capel. The soil is various, from keen sand to stiff clay ; sub-soil, chiefly gravel and clay. The chief crops are wheat and roots. The area is 3,054 acres ; rateable value, £17,581 ; the population in 1921 was 1,933.

NOVERTON is a hamlet 1 mile east. Part of PITT-VILLE is in Cheltenham.



ADVERTISE

PLACE YOUR
ANNOUNCEMENTS
IN THESE
DIRECTORIES.
THE ADVANTAGES
OFFERED TO THE
COMMERCIAL
COMMUNITY
ARE IMMENSE

TO BE SUCCESSFUL

ESTABLISHED 1799.

KELLY'S DIRECTORIES LTD.,

186 Strand, London, W.C. 2.

THE OLDEST AND LARGEST DIRECTORY
PUBLISHERS IN THE WORLD.

Tel. No. Central 7830.

OFFICIAL ESTABLISHMENTS, LOCAL INSTITUTIONS, &c.

General Post Office, Promenade.—H. E. Gibbings, postmaster; P. R. S. Sheen, superintendent

Hours of Business.—Week days, 8 a.m. to 8 p.m.; sundays, 9 to 10.30 a.m. for sale of postage stamps, registration & telegrams

Express Delivery Service.—Letters & Parcels are now accepted at Head Office, Charlton Kings, Aldsworth, Andoversford, Lower Guiting, North-leach, Fossebridge, Prestbury, Sherborne, Colesbourne, Combe Hill, Haselton, Stanway & Winchcombe Offices for immediate delivery. Fee —6d. each mile

Town Sub-Offices—†Montpellier, Montpellier street, Miss E. K. Mayall; †Pitville, 4 Portland terrace, Miss Vines; Gloucester road, 15 Gloucester crescent, Mrs. Severn; †Moorend, 101 Upper Bath road, J. T. Walkley; 73 High street, P. O. Willett; †St. Mark's, 1 Queen's buildings, Queen's road, Frederick George Haynes; St. Paul's, St. Paul's road, F. H. Radburn; Bath road, Mrs. F. S. Dougherty; Albion street, 1 Portland street, H. L. Godge; Great Norwood street, 34 Suffolk parade, E. C. White; †Hewlett road, E. Webb; *Lower High street, 299 High street, L. Drew; Charlton Church, Lyfield road west, Charlton Kings, E. Bond; *†Charlton Kings, 1 Hill place, London road, Charlton Kings, S. C. Wills; East End, London road, Charlton Kings, E. Farrar; Tivoli, 1 Tivoli place, Andover road, Mrs. Elmes; *Keynsham street, 6 High street, Mrs. Batten; 84 Tewkesbury road, Mrs. Delaney; Leckhampton, Leckhampton hill, Frank Arthur Webley; Prestbury, High street, Felix C. Sumption

Marked thus † are Telegraph Offices.

Marked thus † Telegrams can be handed in only, & Telegraph Money Orders are issued but not paid.

Marked thus * are Telephone Call Offices.

MEMBER OF PARLIAMENT FOR THE BOROUGH.

Agg-Gardner Rt. Hon. Sir James Tynte J.P. (C.), Queen's hotel, Cheltenham & Carlton, Garrick, St. James' & Windham clubs, London

MEMBERS OF PARLIAMENT FOR THE COUNTY.

CIRENCESTER & TEWKESBURY DIVISION.

Davies Sir Thomas (C.), 12 Gloucester street, Cirencester & Constitutional club, London

FOREST OF DEAN DIVISION.

Purcell Albert Arthur (Lab.), 35 Crescent grove, Clapham Common S W 4 & Latimer lodge, near Cinderford, Glos

CHELT.

d

STROUD DIVISION.

Nelson Sir Frank (C.), Culls, Stroud, Glos. & Sports club, London

THORNBURY DIVISION.

Gunston Capt. Derrick Wellesley M.C. (C.), 12 Chester street, Belgrave square S W 1; Guards' & Bath clubs
Returning Officer, The Mayor

GLOUCESTERSHIRE COUNTY COUNCIL.

Local Government Act, 1888, 51 & 52 Vict. c. 41.

Under the above Act Gloucestershire (except the County Boroughs of Bristol & Gloucester) is an administrative county, governed by a County Council, consisting of 20 aldermen & 61 councillors.

The chairman, by virtue of his office, is a justice of the peace for the county, without qualification.

The police for the county is under the control of a standing joint committee of the Quarter Sessions & the County Council, appointed as therein mentioned.

The coroners for the county are elected by the County Council, & the clerk of the peace also appointed by such joint committee, & may be removed by them.

The clerk of the peace of the county is also the clerk of the County Council The administrative business of the entire County (which, if this Act had not been passed, would have been transacted by the justices) is now transacted by the County Council.

Meet at Gloucester.

Chairman, Lt.-Col. Russell J. Kerr D.L., J.P. The Haie, Newnham, Glos.

Vice-chairman, Major Frederick William Beresford Cripps D.S.O., D.L., J.P. Ampney park, Cirencester.

Both the chairman & vice-chairman are elected annually.

ALDERMEN.

Batten Lauriston Leonard K.C., J.P. Culkerton house, Tetbury
Bledisloe Rt. Hon. Lord K.B.E., J.P. Lydney park, Lydney
Brocklehurst Henry Dent J.P. Sudeley castle, Winchcombe
Chew Augustus Harris J.P. Callow farm, Dymock, Glos
Clark Charles Edward J.P. The Downs, Chalford, Stroud
Davies Rev. Zachariah, The Manse, Grove road, Lydney
Dimmer George J.P. Cotteswold, Leckhampton hill, Cheltenham
Ellery Alfred Ernest J.P. Westfield Green lane, Hucclecote, Gloucester
Hutton Stamford M.B.E., J.P. Harescombe grange, Gloucester
Hyett Sir Francis Adams J.P. Painswick house, Painswick, Stroud, Glos
Kerr Lt.-Col. Russell James D.L., J.P. The Haie, Newnham
Kimmins James Charles Clegg M.B.E., J.P. Ryeford hall, Stonehouse, Glos
Lister Sir (Robert) Ashton C.B.E., J.P. The Towers, Dursley
Margrett Charles Henry C.B.E., J.P. Sandford house, Old Bath road, Cheltenham
Matthews Henry, Down farm, Winterbourne, Bristol
Priday William J.P. Hucclecote, Knoll, near Gloucester
Rich Thomas J.P. Black Pits farm, Aldsworth, Cheltenham

Rixon William Augustus J.P. Turkdean manor, Northleach
Sewell Rev. Canon Henry M.A. Sandhurst vicarage, Gloucester
Wake Frederick Edward J.P. Ingleside, Lightpill, Stroud

COUNCILLORS.

Electoral Division.	Names & Addresses.
Almondsbury & Henbury	John Herbert Cooke, Lower Court farm, Almondsbury, Glos
Andoversford	Reginald Graham Hanks, J.P. Manor farm, Charlton Abbots, Andoversford, Glos
Ashchurch	John Skipworth Gibbons J.P. Boddington Manor, near Cheltenham
Badminton	Percy Marsh Daw, Mapleridge house, Horton, Chipping Sodbury
Beckford	Francis William Hinton, 3 Wellington square, Cheltenham
Berkeley	Joseph Herbert Alpess, 8 Belvedere road, Durdham Downs
Bisley	Ernest Thomas Poulton, The Beeches, Thrupp, Stroud, Glos
Bitton	Sidney Fussell J.P. 2 The Glen, Durdham downs, Bristol
Bourton-on-the-Water ..	William Comely Hanks, Dale house, Naunton
Charlton Kings	Rev. Reginald Hampson Myddleton Bouth M.A., J.P. Battledown court, Oakley road, Charlton Kings, Cheltenham
Cheltenham :—	
Christchurch	Major James* Gordon Cavenagh-Mainwaring, Portmore lodge, St. George's road, Cheltenham
Spa	Daniel Leopold Lipson, Corinth college, Upper Bath road, Cheltenham
College	Edward Francis, Westcote, Charlton lane, Cheltenham
All Saints'	Walter Gerald Gurney LL.B., J.P. 12 Wellington square, Cheltenham
St. Peter's	Mrs. Allen, 13 Rushyleaze, Tutnalls, Lydney, Glos
Dunalley	John Osborne Marshall Skelton, Battledown Priors, Battledown approach, Cheltenham
Rural	Gilbert Melliquam J.P. Staverton house, near Cheltenham
Sydenham	Alfred James Miles, St. Anne's, St. Anne's road* Cheltenham
St. Mark's	Graves Lempriere Searight, 1 St. Stephen's lawn, St. Stephen's road, Cheltenham
Park	Capt. John Henry Trye, C.B.E., R.N. The Grotto, Moorend road, Cheltenham
Chipping Campden	Cuthbert Rayner Booth, Tudor house. Mickleton, Campden
Chipping Sodbury	Alfred Charles Matcham, 16 Victoria road, Cotham, Bristol
Cinderford	James Leonard Jones, Littledean hill, Cinderford, Glos
Cirencester	Earl Bathurst C.M.G., D.L., J.P. Cirencester park, Cirencester
Coleford	Bertram Herbert Taylor J.P. Forest house, Coleford

Electoral Division.	Names & Addresses.
Drybrook	Timothy James Brain, Tump house, Crooked end, Ruardean
Dursley	Herbert Wm. Prout, The Elms, Coaley, Dursley
Dymock	Robert Fielding Stuart, The Old Rock farm, Dymock, Gloucester
Eastington	Major Sir Lionel Edward H. M. Darell bart. D.S.O., D.L., J.P. Saul lodge, Stonehouse, Glos
Fairford	Col. Albert John Palmer D.S.O., T.D., D.L., J.P. Fairford park, Fairford
Kingswood :—	
North	Walter Sidney Rudge, 94 Hopewell hill, Kingswood, Bristol
South	Thomas Burnham, The Poplars, Kingswood, Bristol
Lydney	William Jones J.P. The Uplands, Lydney, Glos
Mangotsfield :—	
East	James William Ward, The Cedars, Cleve road, Downend, Bristol
West	Herbert Frank Wren, 51 High street, Staple Hill, near Bristol
Minchinhampton	Matthew Henry Grist J.P. St. Chloe house, Amberley, Stroud
Mitcheldean	William Constance J.P. Courtfield, Longhope, Glos
Moreton-in-Marsh	Col. William Gibbs, Admington hall, Stratford-on-Avon
Nailsworth	Hy. Jas. Hubert King, Newmarket court, Stroud
Newent	James Marmont Scott, Crookes, Newent, Gloucestr
Newnham	Joseph Pitches Terry, Highnam farm, nr. Gloucestr
North Cerney	Louis Comyns Wrigley, The Barton, Cirencester
Northleach	Robert Gray J.P. The Manor, Lechlade, Glos
Olveston	John Spratt, Church farm, Atst, Bristol
Painswick	Arthur Benjamin Cooke, Mount Vernon, Rodborough, Stroud
Pucklechurch	Alfred William Boulton J.P. The Cottage, Pucklechurch, Bristol
South Cerney	Major Frederick William Beresford Cripps D.S.O., D.L., J.P. Ampney park, Cirencester
Stonehouse	Robert Butt Martin, The Croft, Westrip, Cainscross, Stroud
Stow-on-the-Wold	Richard Sidney Arkell, Fox farm, Upper Swell, Stow-on-the-Wold
Stroud	Joseph William Aldridge, J.P. The Hawthorns, Horns road, Stroud
Tetbury	Lt.-Col. Ernest Fitzroy Morrison-Bell O.B.E., D.L. The Close, Tetbury
Tewkesbury	James Shapland Sargeant J.P. The Park, Tewkesbury
Thornbury	Edmund Cullimore J.P. Shen, Thornbury
Tidenham	John Roberts, Day house, Tidenham, Chepstow
Upton St. Leonard's	John Henry Jones J.P. Barrow hill, Churchdown, Gloucester
West Dean	Charles William Luker, Glenville, Whitecroft, Lydney

Electoral Division.	Names & Addresses.
Wheatenhurst	Lt.-Col. Arthur Barwick Lloyd-Baker D.S.O., T.D., D.L., J.P. Hardwicke court, Gloucester
Winchcombe	Edward William Walker, Stanway grounds, Winchcombe
Winterbourne	Daniel Smith, Court farm, Stoke Gifford, Bristol
Wootton	James Pearce, Hartpury, near Gloucester
Wotton-under-Edge	Frederick Holloway J.P. 3 Long street, Wotton under-Edge

List of the Members of the County Council of Gloucestershire arranged alphabetically, with the Electoral Divisions for which they respectively sit.

Name.	Electoral Division.
Aldridge J. W., J.P.	Stroud
Allen Mrs	Cheltenham (St. Peter's)
Alpass J. H.	Berkeley
Arkell R. S.	Stow-on-the-Wold
Bathurst Earl C.M.G., D.L., J.P.	Cirencester
Booth C. R.	Chipping Campden
Boulton Alfred William J.P.	Pucklechurch
Bouth Rev. R. H. M., M.A., J.P.	Charlton Kings
Brain T. J.	Drybrook
Burnham Thomas	Kingswood (South)
Cavenagh-Mainwaring Major J. G.	Cheltenham (Christchurch)
Constance W., J.P.	Mitcheldean
Cooke A. B.	Painswick
Cooke J. H.	Almondsbury & Henbury
Cripps Major F.W.B., D.S.O., D.L., J.P.	South Cerney
Cullimore Edmund J.P.	Thornbury
Darell Major Sir L. E. H. M. bart. D.S.O., D.L., J.P.	Eastington
Daw Percy Marsh	Badminton
Francis Edward	Cheltenham (College)
Fussell S., J.P.	Bitton
Gibbons J. S., J.P.	Ashchurch
Gibbs Col. William	Moreton-in-Marsh
Gray R., J.P.	Northleach
Grist M. H., J.P.	Minchinhampton
Gurney W. G., LL.B., J.P.	Cheltenham (All Saints')
Hanks Reginald Graham J.P.	Andoversford
Hanks W. C.	Bourton-on-the-Water
Hinton F. W.	Beckford
Holloway F., J.P.	Wotton-under-Edge
Jones J. H., J.P.	Upton St. Leonards
Jones J. L.	Cinderford
Jones William J.P.	Lydney
King H. J. H.	Nailsworth
Lipson Daniel Leopold	Cheltenham (Spa)
Lloyd-Baker Lt.-Col. A. B. Lloyd D.S.O., T.D., D.L., J.P.	Wheatenhurst
Luker C. W.	West Dean
McIlquham G.	Cheltenham (Rural)
Martin Robert Butt	Stonehouse
Matcham A. C.	Chipping Sodbury
Miles Alfred James	Cheltenham (Sydenham)

Name.	Electoral Division.
Morrison-Bell Lt.-Col. E. F., O.B.E. D.L.....	Tetbury
Palmer Col. A. J., D.S.O., T.D., D.L. J.P.....	Fairford
Pearce J.....	Wotton
Poulton Ernest Thomas.....	Bisley
Prout H. W.....	Dursley
Roberts J.....	Tidenham
Rudge W. S.....	Kingswood (North)
Sargeant J. S., J.P.....	Tewkesbury
Scott J. M.....	Newent
Searight G. L.....	Cheltenham (St. Mark's)
Skelton John Osborne Marshall.....	Cheltenham (Dunalley)
Smith D.....	Winterbourne
Spratt John.....	Olveston
Stuart Robert Fielding.....	Dymock
Taylor B. H., J.P.....	Coleford
Terry Joseph Pitcher.....	Newnham
Trye Capt. J. H., C.B.E., R.N.....	Cheltenham (Park)
Walker E. W.....	Winchcombe
Ward J. W.....	Mangotsfield (East)
Wren Herbert Frank.....	Mangotsfield (West)
Wrigley L. C.....	North Cerney

OFFICIALS OF THE COUNTY COUNCIL.

County offices, Gloucester.

Clerk to the Council & Standing Joint Committee, Clerk of the Peace, Clerk to the Lieutenancy & Registration Officer, Edward Theodore Gardom O.B.E. Shire hall, Gloucester

County Treasurers, Lloyds Bank Limited, Gloucester

County Accountant, George Morgan, Shire hall, Gloucester

Deputy Accountant, Sutcliffe Earnshaw, Shire hall, Gloucester

County Surveyor, Colonel Edward Stockley Sinnott C.M.G., V.D., T.D., M.Inst.C.E., D.L. Shire hall, Gloucester

Secretary of Education, Horace West Household M.A. Shire hall, Gloucester

Architect & Surveyor to the Education Committee, Robert Sebastian Phillips, Shire hall, Gloucester

Medical Inspector of School Children, Mrs. S. Wilson M.B.Lond. Rose-neath, Fairmount road, St. Mark's

County Analyst & Official Agricultural Analyst, Roland Holliday Ellis F.I.C., F.C.S. City & County Laboratory, 1 & 3 Clarence street, Gloucester

Clerk to Visitors of County Mental Hospitals, Edgar B. Key, Wotton Mental Hospital, Gloucester

Returning Officer for the County Council Elections, H. Harger Scott LL.B. Berkeley house, Berkeley street & 19 College green, Gloucester

Medical Officer of Health, J. Middleton Martin B.A., M.D., B.C., D.P.H. Camb. Shire hall, Gloucester

County Tuberculosis Officer, W. Amott Dickson M.D. St. Andrew, F.R.C.S., M.R.C.P. & D.P.H. Edin. Shire hall, Westgate street, Gloucester

Coroners for the County: Forest division, Maurice Frederic Carter, Newnham; deputy, Peter Buchanan M.B., C.M.Glas. The Old Bank house, Coleford; Lower division, Sir John Lloyd Vaughan Seymour Williams K.B.E., T.D. The Chase, Hopewell hill, Kingswood, Bristol; deputy, Edwin Watts, All Saints' house, All Saints' lane, Bristol; Stroud division, John R. Morton Ball, George street, Stroud; deputy, Richard Henry

Smith, George street, Stroud; Upper division, John Waghorne, 2 Crescent place, Cheltenham; deputy, Hugh F. Powell M.B.E., M.D., M.R.C.S., L.R.C.P. Belle Vue house, High street; Tewkesbury borough division, Neville Gregory Moore, 69 High street, Tewkesbury; deputy, Herbert William Brown B.A. Church street, Tewkesbury

Chief Constable & Chief Inspector under the Weights & Measures Acts & under the Diseases of Animals Acts, Major F. L. Stanley Clarke, Holland house, Lansdown road, Cheltenham

Inspectors of Weights & Measures, No. 1 District, Frank E. Prosser, 1 Manchester street, Cheltenham; No. 2 District, Edgar Barton, High street, Staple Hill, Bristol; No. 3 District, Albert Charles Jones, 1 Ashler place, Cainscross, Stroud, Gloucester

Main Road Surveyors, with their Districts: Cheltenham & Gloucester, F. G. Cooke, Green lane, Hucclecote, Gloucester; Cirencester, Joseph John Goode, 2 Galba villas, Victoria road, Cirencester; Forest (Northern), Frank Idiens, Frogmore, Little Dean; Forest (Southern), P. S. Bennett, Lydney; Newent, Newton Riley, Newent; Northleach & Stow, P. Buckle, Bourton-on-the-Water; Sodbury, Bertram Horne, Chipping Sodbury; Stroud & Wheatenhurst, Edmund Larque, Oviani, Regent street, Stonehouse; Thornbury, Stanley J. Bennett, Gloucester road, Thornbury; Winchcombe & Campden, Claude John A. Beynon, Church street, Willersey, Broadway, Worcs

Veterinary Inspectors under the Diseases of Animals Acts, with their Districts: Bristol, Charles E. Perry F.R.C.V.S. Elm lodge, Hill view, Staple hill, Bristol; Campden, Archibald Renfrew M.R.C.V.S. Croft villa, Broadway, Worcs.; Cheltenham, Thomas James Brain M.R.C.V.S. 5 St. George's terrace, Cheltenham; Cirencester, William Blunsom M.R.C.V.S. Dyer court, Dyer street, Cirencester; Dursley, Andrew S. Adams M.R.C.V.S. Henlow house, Dursley; Fairford, John Richmond Baxter M.R.C.V.S. Downington house, Lechlade; Forest, James W. H. Masheter, The Paddocks, Newnham-on-Severn; Gloucester, J. R. A. Jones M.R.C.V.S. Clarence house, Russell street, Gloucester; Newent, George Henry West M.R.C.V.S. Croft house, Church street, Newent; Sodbury, Stephen Codrington M.R.C.V.S. Runnymede, Station road, Chipping Sodbury; Stow-on-the-Wold, L. C. Maguire F.R.C.V.S. Malvern house, Stow-on-the-Wold; Stroud, T. J. Margaron M.R.C.V.S. Lansdown, Stroud; Tetbury, Ernest E. Seldon M.R.C.V.S. Delburn, Tetbury; Tewkesbury, W. C. Maguire M.R.C.V.S. 81 High street, Tewkesbury; Thornbury, William Richardson Watson M.R.C.V.S. Nirvana, High street, Thornbury; Tidenham, Arnold E. Roberts M.R.C.V.S. Beaufort square, Chepstow

JUSTICES OF THE PEACE FOR THE CHELTENHAM
PETTY SESSIONAL DIVISION.

Agg-Gardner Rt. Hon. Sir James Tynte M.P. Queen's hotel, Promenade, Cheltenham, chairman

Betteridge James William, Melville, Swindon road, Cheltenham

Bourne Edward, 3 Crescent terrace, Cheltenham

Bouth Rev. Reginald H. M., M.A. Battledown court, Oakley road, Charlton Kings

Bubb Henry, Ullenwood house, near Cheltenham

Carr J. G. 1 Railway bank, Granley road

Colchester-Wemyss Sir Maynard Francis K.B.E., D.L. Ravensworth, Thirlestaine road, Cheltenham

de Sausmarez Frederick Barlow, 5 Queen's parade, Cheltenham

Dimmer George, Cotteswold, Leckhampton hill, Cheltenham
 Evans Edward Ebenezer Holt, Greenfields, The Park, Cheltenham
 Faithful Miss Lilian Mary M.A. Four Winds, Witcombe, Gloucester
 Griffith Col. John Charles V.D. Montpellier Spa hotel, Lansdown place,
 Lansdown road, Cheltenham
 Gurney Walter Gerald LL.B. 12 Wellington square, Cheltenham
 Ker Miss Flora C. Wych Elm, Lansdown parade, Cheltenham
 Lewis David, Redesdale, The Park, Cheltenham
 Margrett Charles Henry C.B.E. Sandford house, Old Bath rd. Cheltenham
 Peacey Frederick John, The Wold, Cirencester road, Charlton Kings
 Pratt Rev. Henry Madan M.A. Southern house, Albert road, Pittville,
 Cheltenham
 Ratcliff Miss C. L. Southam De-la-Bere, Prestbury
 South Arthur Ernest, St. Mary's, Ryeworth road, Charlton Kings
 Steel Robert, 1 Oriel terrace, Oriel road, Cheltenham
 Thiselton-Dyer Sir William Turner K.C.M.G., C.I.E. The Ferns, Witcombe,
 Gloucester
 Williams Oliver John LL.B. County Court, Regent street, Cheltenham
 Winterbotham Sir Henry Martin K.C.S.I. Wychbury, Moorend road,
 Cheltenham
 Winterbotham Miss C. F., M.B.E. Cranley lodge, Wellington sq. Cheltenham
 Wride George, Hazeldean, Alstone avenue, Cheltenham
 The Mayor of Cheltenham & the Chairman of the Charlton Kings Urban
 District Council, are ex-officio justices
 Clerk to the Justices, John Waghorne, 2 Crescent place, Cheltenham
 Petty Sessions are held at the Police Court every day at 11 a.m. The
 following places are included in the division:—Cheltenham, Badgeworth,
 Shurdington, Boddington, Bishop's Cleeve, Gotherington, Southam,
 Cowley, Brockhampton, Stoke Orchard, Woodmancote, Cubberley,
 Charlton Kings, Leckhampton, Prestbury, Swindon, Staverton, Up-
 Hatherley, Uckington, Woolstone & Great Witcombe

DISTRICT REGISTRY OF THE HIGH COURT OF JUSTICE.

County Court, Regent street.

District Registrar, Oliver John Williams LL.B.

CORPORATION.

MAYOR.

Councillor Walter James Manser Dicks

DEPUTY MAYOR.

Alderman Charles Henry Margrett C.B.E., J.P.

ALDERMEN.

North Ward, Charles Henry Margrett C.B.E., J.P. Sandford house, Old
 Bath road
 Central Ward, James Stewart, 9 Bayshill terrace, St. George's road
 East Ward, Peter Philip Taylor, Crenden, Lansdown road
 South Ward, Miss Clara Frances Winterbotham M.B.E., J.P. Cranley lodge,
 Wellington square
 Middle Ward, John David Bendall J.P. St. Andrews, Old Bath road
 West Ward, Robert Steel J.P. 1 Oriel terrace, Oriel road

COUNCILLORS.

North Ward.

Bastin Frank Harry, 35 Albert street, St. Paul's
 Farrar William David, The Red Bungalow, Church road, Leckhampton
 Yarnold Henry Thomas, 296 High street

Central Ward.

Dicks Walter James Manser J.P. Langdale, Hewlett road
 Dunn George Owen William O.B.E. Montague villa, Pittville
 Welstead William, Pyatt's hotel, St. George's road

East Ward.

Miller Harold, Millbourne, London road
 Pates John Poytress, Morecambe, Sydenham road south
 Sawyer William, 2 Hillsborough villas, King's road

South Ward.

James Leigh, Liddington, Leckhampton road
 Moore James, 1 Oxford place, London road
 Pruen Arthur Sidney Fitzgerald, Avoca, Leckhampton road

Middle Ward.

Mann Alfred, Lyndon lodge, Tivoli road
 Thomas Hugh William, The Firs, Ashley road, Battledown, Charlton Kings
 Trye Capt. John Henry C.B.E. The Grotto, Moorend road

West Ward.

Cavenagh-Mainwaring Major James G. Portmore lodge, St. George's road
 Thomas Brig.-Gen. Henry Melville C.M.G., D.S.O. 15 Lansdown crescent
 Whitaker Thomas Elsum, Southam priory, Southam, near Cheltenham
 Monthly Meetings.—First monday in each month except August & November
 Auditor, W. F. M. Provis, district auditor

OFFICERS OF THE CORPORATION.

Town Clerk, Clerk to the Urban Authority, Clerk to the Burial Board &
 Clerk to the Library Committee, Robert Owen Seacome, Municipal
 offices, Promenade
 Chief Assistant, Richard Board, Municipal offices
 Secretary for Education, Walter Turner Long, Municipal offices
 Treasurer, William Montague Alford, Lloyds Bank Limited
 Medical Officer of Health & School Medical Officer, John Henry Garrett
 M.D., B.S., L.S.Sc.Durh., D.P.H.Camb. Municipal offices
 Assistant Medical Officer of Health & Assistant School Medical Officer,
 Isaac Joseph McDonough L.R.C.P. & S.E., D.P.H. Municipal offices
 Electrical Engineer, Walter J. Bache M.I.E.E. Municipal offices
 Borough Surveyor & Water Engineer, Joseph Spiers Pickering M.I.C.E.
 Municipal offices
 Borough Accountant, Ernest William Deacon F.S.A.A., F.I.M.T.A. Muni-
 cipal offices
 Spa Manager, T. Allan-Burns, Municipal offices
 Collectors of Poor Rates & Assistant Overseers, Frank H. Harris, Edward
 D. Ricketts & Alfred Ricketts, Municipal offices
 Chief Sanitary Inspector, Albert Edward Hudson M.B.E., F.S.I.A. Muni-
 cipal offices

Librarian & Curator, D. W. Herdman F.L.A. Public Library, Clarence street
 Inspector of Hackney Carriages & Inspector under Diseases of Animals
 Acts, William J. Lane, Police station, Crescent place
 Veterinary Inspector, Thomas Brain M.R.C.V.S. 5 St. George's terrace, St.
 James's square
 Borough Meteorologist, John Orgee R.N., F.R.Met.Soc. Oxford st. Abingdon
 Captain of the Fire Brigade, S. J. Such, jun. St. James' square
 Superintendent of the Cemetery & Sexton, Thomas Woolhouse, Cemetery
 lodge, Cemetery road

CHARLTON KINGS URBAN DISTRICT COUNCIL

The Council meet at the Council Offices, London road, the 2nd tuesday in
 each month at 5 p.m.

Members.

Chairman, Rev. Reginald Hampson Myddleton Bouth M.A., J.P. Battle-
 down court, Oakley road, Charlton Kings
 Vice-Chairman, William S. M. Harris.
 Boroughs Richard
 Curtis Joseph Edward, Brookleigh, London road, Charlton Kings
 Fawcett Frederick, The Orchards, Ryeworth road, Charlton Kings
 Mitchell Albert Dowler
 Parslow W. H.
 Peacey Frederick John J.P. The Wold, Cirencester road, Charlton Kings
 Shaylor George, Endcroft, Cirencester road, Charlton Kings
 South Arthur Ernest J.P. St. Mary's, Ryeworth road, Charlton Kings
 Stevens Joseph, 13 Ryeworth view, Ryeworth rd. Charlton Kings
 Wood F. E.

Officers.

Clerk, Walter J. Forbes, Essex place, Rodney road, Cheltenham
 Treasurer, Wm. Montague Alford, Lloyds Bank Ltd. 393 High st. Cheltenham
 Medical Officer of Health, Arthur Barrett Cardew M.C., F.R.C.S. Edin.
 Keynsham lawn, High street, Cheltenham
 Inspector of Nuisances, F. A. Middleton, Stoneville, Cirencester road, Charlton
 Kings
 Surveyor, Francis William Watson, 3 Bath street, Cheltenham
 Collector, Fredk. Geo. Wheeler, Mayville, Cirencester road, Charlton Kings

CHELTENHAM UNION.

Board day, thursday, fortnightly, at the Poor Law Institution.
 The full board consists of thirty-eight elected members & one co-opted
 member.

Nineteen guardians for the parish of Cheltenham, as follows:—four for
 the Middle ward & three each for the Central, West, North, East & South
 wards. Under the Poor Law Act the town is comprised in the Cheltenham
 union, & is divided into six wards. The union comprises the parishes
 of Cheltenham, Badgeworth, Charlton Kings, Cowley, Cubberley, Leck-
 hampton, Prestbury, Shurdington, Staverton, Swindon, Uckington,
 Up-Hatherley & Great Witcombe. The population of the union in 1911
 was 58,691 & in 1921, 58,006; area, 26,526 acres; rateable value,
 £428,102

Chairman of the Board of Guardians, Major J. G. Cavenagh-Mainwaring,
 Portmore lodge, St. George's road

GUARDIANS.

Cheltenham Parish.

North Ward.

Smith Arthur Wellington, Rowanfield house, Gloucester road, Cheltenham
 Wheeler Arthur G., O.B.E. Ivanhoe, Gloucester road, Cheltenham
 Wilcox Mrs. Frogmore, Lake street, Prestbury, Cheltenham

Central Ward.

Bourne Lt.-Col. W. F., O.B.E. Weston house, Pittville, Cheltenham
 Hattersley-Smith Miss R. E. Glenfall lawn, All Saints' road, Cheltenham
 Whittaker John E. 3 Hawarden parade, St. Paul's road, Cheltenham

East Ward.

Banks Miss E. J. The Orchids, Prestbury road, Cheltenham
 Powell John, Jersey house, Hewlett street, Cheltenham
 Wood Frederick E. Normanhurst, Hale's road, Cheltenham

South Ward.

Chipp Walter R. Gladholm, Andover road, Cheltenham
 James Leigh, Liddington, Leckhampton road, Cheltenham
 Rowbotham Miss E. M. Halbeath, King's road, Cheltenham

Middle Ward.

Briggs Joshua M. The Lawn, Park place, Cheltenham
 Colquhoun H. A. C. 25 Park place, Cheltenham
 Mayall Charles, Cyprus lodge, Princess road, Cheltenham
 Pruen Mrs. 2 Lansdown terrace, Malvern road, Cheltenham

West Ward.

Cavenagh-Mainwaring Major J. G. Portmore lodge, St. George's road,
 Cheltenham
 Gill Harry W. 2 Battledown approach, Cheltenham
 Jordan Mrs. Cheltenham

Charlton Kings parish.

Bond Edmund, Cleeve house, Lyefield road west, Charlton Kings
 Bullock Miss E. D. Park grange, Moorend road, Charlton Kings
 South Arthur Ernest J.P. St. Mary's, Ryeworth road, Charlton Kings

RURAL DISTRICT COUNCILLORS.

Badgeworth Parish (Badgeworth Ward).

Davis J. D. Yew Tree farm, Badgeworth, near Cheltenham

Badgeworth Parish (Bentham Ward).

Maidstone R. J. A. Crickleigh farm, near Gloucester

Cubberley Parish.

Atherton Rev. W. B. The Rectory, Cubberley, near Cheltenham

Cowley Parish.

Lawry J. Manor farm, Cowley, near Cheltenham

Great Witcombe Parish.

Paget H. Witcombe farm, Great Witcombe, near Gloucester

Leckhampton Parish.

Hicks D. F. Elm farm, Leckhampton environs

Prestbury Parish.

Aldridge W. T. 5 Glebe road, Prestbury
Leschallas Capt. H. P. Whitehill, Mill lane, Prestbury
Robinson J. C. High street, Prestbury
Watson R. S. High Elms, Bowbridge lane, Prestbury
Wiggett A. Church farm, Mill street, Prestbury

Shurdington Parish.

Hitch F. J. Shurdington house, Shurdington, near Cheltenham

Staverton Parish.

Phillips A. G. Heyden cottage, Staverton, near Cheltenham

Swindon Parish.

Yeend W. Millfield farm, Swindon, near Cheltenham

Uckington parish.

Smith S. F. Swindon gardens, Tewkesbury road, Cheltenham

Up-Hatherley Parish.

Newman R. H. C. Manor farm, Up-Hatherley, Cheltenham

Co-opted Members.

McIlquham Gilbert J.P. Staverton house, near Cheltenham
Parker Edward, 31 Clarence square, Cheltenham

OFFICERS OF THE UNION.

Clerk to the Guardians & Assessment Committee, Harold J. Kotch, Swindon rd
Assistant Clerk, Walter Mills, Swindon road

Treasurer, William Montague Alford, Lloyds Bank Limited, 393 High st
General Relieving Officer & Collector for the Whole Union, William James
Wrathall, Oswald villa, Swindon road

Relieving Officer, J. H. A. Fincham, Swindon road

Vaccination Officers, Mrs. Clifford, 112 Fairview road & James Mill, 36
Leighton road, Cheltenham

Medical Officers : No. 1 district, Frank Winter Lawson M.R.C.S., L.R.C.P.
Lond. Benevento, Libertus road, St. Mark's ; No. 2 district, David Clow
M.D., Ch.B. Edin. Lauriston house, Montpellier ; No. 3 district, David
Wm. Jabez Andrews M.B., B.S. 2 Crescent terrace No. 4 district,
James Lidderdale M.R.C.S., L.S.A. Lond., J.P. Evesham lodge, Prestbury
road ; No. 5 district, William Guy Lidderdale M.B., B.S. Italia,
Leckhampton road

Public Vaccinators : Cheltenham district, M. J. Roche M.C., M.B., B.Ch.
Dunselma, Cirencester road, Charlton Kings ; Charlton Kings district,
William Guy Lidderdale M.B., B.S. Italia, Leckhampton road ; Prestbury
district, James Lidderdale M.R.C.S., L.S.A. Lond., J.P. Evesham lodge,
Prestbury road

The Poor Law Institution, in Swindon road, is an edifice of brick, erected
about 1840, & re-constructed & enlarged in 1887 & will now hold 534
inmates ; new casual wards were built in 1883-4 in St. Paul's road ; Rev.
A. C. Phillips, Free Church chaplain ; Richard Davies M.D. medical
officer ; John William Stonier, master ; Mrs. Mary Stonier, matron

CHELTENHAM REGISTRATION DISTRICT.

Superintendent Registrar, Gilbert McIlquham, Essex place, Rodney road ;
deputy, George Farquharson Ticehurst, Essex place, Rodney road

Registrar of Births & Deaths, Charlton Kings sub-district, Henry Fred
Burrows, Ivy villa, Ryeworth road, Charlton Kings ; Cheltenham sub-
district, Frank William Brill, 1 Bath street

Registrar of Marriages, Charles Thomas Deane, Essex place, Rodney road
& 9 Northwick terrace, Suffolk road ; deputy, Albert John Smart, Essex
place, Rodney road & 3 North road, The Reddings

CHELTENHAM RURAL DISTRICT COUNCIL.

The parishes in the District are the same as in the Union, with the exception
of Charlton Kings & Cheltenham. The area is 18,401 acres ; population
in 1921, 5,197

Council meets at the Clerk's office, 27 Clarence parade, second thursday
in each month, at 2.30 p.m.

Chairman, Gilbert McIlquham J.P. Staverton house, near Cheltenham

OFFICIALS.

Clerk, John W. Robson, 27 Clarence parade
Treasurer, William Montague Alford, Lloyds Bank Ltd. 393 High street
Medical Officer of Health, Francis J. Lidderdale M.C., M.B., B.S., D.P.H.
1 The Cedars, Prestbury road, Prestbury
Sanitary Inspector, Ernest W. Moore, 9 Bath parade
Surveyor, Capt. Alfred Pensom, Coberley, near Cheltenham

PUBLIC ESTABLISHMENTS.

Agg-Gardner Recreation Ground, Marle Hill road, Chas. William Lodge, supt
Borough of Cheltenham Electricity Works, Arle road
Borough of Cheltenham Public Abattoir, Gloucester road ; E. Tallboy, supt
Cemetery (St. Mary's), High street
Cemetery (New), Cemetery road, Robert Owen Seacome, town clerk ; Thomas
Woolhouse, supt
Charlton Kings Cemetery, Horsefair street, Charlton Kings
Cheltenham Chamber of Commerce & Traders' Association, Town hall,
Imperial square, Mrs. E. H. Bisset, manageress
Cheltenham College Baths, College Baths road, George Lodge, caretaker
Cheltenham Corporation Central Depot, St. James's square, William B.
Rees, highways supt. ; Leckhampton depot, Moorend road & Charlton
Kings depot, Horsefair street, Charlton Kings
Cheltenham Corporation Water Works, Hewlett road & Harphill, Charlton
Kings
Cheltenham Gas Light & Coke Co. ; works, Gloucester road ; L. E.
Twycross, engineer & works manager ; C. W. Welford, accountant &
commercial manager
Cheltenham Ladies' College Baths, Malvern road
Cheltenham Municipal Art Gallery & Museum, Clarence street, Daniel W.
Herdman F.L.A. curator
Cheltenham Visitors' Information Bureau, Town Hall, Imperial square,
Mrs. Bisset, manageress

Corporation Public Library, Clarence street, Daniel W. Herdman F.L.A. librarian
 Corporation Pumping Station, Keynsham road, Henry George Bosworth, waterworks foreman
 The County Court house, in Regent street, erected in 1870, from the designs of J.C. Sorby, architect, of Brunswick square, London, is an edifice of stone in the Classic style, & comprises suites of offices, a spacious hall of fine proportions, & retiring rooms for the judge & members of the legal profession. Courts are held three times a month; attendance at the office daily from 10 till 4; Saturdays, 9 till 12; His Honor Judge Alan Macpherson M.A. judge; Oliver John Williams LL.B., J.P. registrar & high bailiff. The following is a list of the parishes in the district:—Badgworth, Birdlip, Charlton Kings, Cheltenham, Cowley, Cubberley, Dowdeswell, Leckhampton, Prestbury, Shurdington, Staverton, Swindon, Uckington, Up-Hatherley, Whittington, Great Witcombe & Little Witcombe
 Certified Bailiffs under the "Law of Distress Amendment Act," Walter Fitzroy Powles, 20 Regent street; John H. Evans; Young & Gilling, Promenade; Charles Frederick Pugh, 7 Selkirk street & Martin Ernest A. Martin, 24 Marle Hill parade
 County Police; Head quarters office, Holland house, Lansdown road, Major F. L. Stanley Clarke, chief constable; Arthur W. Hopkins, deputy (Gloucester); Robert Henry Hopkins, chief superintendent; Arthur Sainsbury, superintendent & chief clerk; County Police Station, Crescent place, William James Lane, superintendent; Montague Millard & Walter Clifford, inspectors; sub-stations, Tewkesbury road; (St. Mark's), Gloucester road; (Bath road), Brookville, Leckhampton road; (Pittville), 4 Albert place; Copt Elm road, Charlton Kings & 1 Jubilee villas, Deep street, Prestbury; the police force of the Cheltenham borough consists of 1 supt. 2 inspectors, 9 sergeants & 65 constables, including 2 women police
 County Weights & Measures Office, 1 Manchester street, Frank Ernest Prosser, inspector
 Customs & Excise & Old Age Pension Office, 25 Cambray place, Robert Edward Eastoe, surveyor; Robert Arthur Godfrey, A. E. Dodman & John Frederick Last, officers
 Fire Engine & Escape Station (Corporation), St. James's square, S. John Such, jun. captain, & 20 men; John James, resident fireman
 King's Tax Offices, 2 Bath street, Wilfred A. Leigh, collector for Cheltenham North & South & Charlton Kings & Leckhampton
 Ministry of Labour Employment Exchange (men's dept.), Oddfellows' hall, Grosvenor terrace, High street & (women's dept.), 26 Clarence street; Matthew T. Audsley, manager
 Montpellier Baths (Municipal), Bath road, George H. Stretton, superintendent
 Montpellier Gardens (property of the Corporation), Montpellier walk; office, Municipal offices, Promenade; T. Allan-Burns, manager
 Montpellier Rotunda, Montpellier Rotunda Co. Limited, proprietors; George H. Phillips, Montpellier walk, sec
 Naunton Park Recreation Ground, Naunton lane
 Pittville Park, Evesham road
 Sandford Recreation Ground, Barratt's Mill lane
 Swimming Baths (Corporation), Great Western road, Herbert W. Pilkington, manager
 Town Hall, Imperial square
 Weighing Machine (Corporation), Tewkesbury road, James Pounsett, weigher
 Whaddon Lane Recreation Ground, William Hamblin, superintendent

PUBLIC OFFICERS.

Clerk to the Cheltenham Borough Old Age Pension Committee & to the Nos. 1 North, Central & East Wards & 2 South, Middle & West Wards Sub-Committees, Robert Owen Seacome, Municipal offices
 Clerk to Cheltenham Rural & Charlton Kings Old Age Pension Sub-Committee, Gilbert McIlquham, Essex place, Rodney road
 Clerk to Commissioners of Taxes, John Waghorne, 2 Crescent place; assistant clerk, Alfred Raymond Pigott, 2 Crescent place
 Collectors of Poor Rates & Assistant Overseers for Cheltenham, Frank Herbert Harris, Edward Drew Ricketts & Alfred Ricketts, Municipal offices, Promenade
 Collector of Poor Rates & Assistant Overseer for Charlton Kings, Rate office, London road, Charlton Kings & Mayville, Cirencester road, Charlton Kings
 Coroner for the Upper District of Gloucestershire, John Waghorne, 2 Crescent place; deputy, Hugh F. Powell M.B.E., M.D., M.R.C.S., L.R.C.P. Lond. Belle Vue house, High street
 Town Crier & Bailiff of the Manor, Borough & Hundred of Cheltenham, William John Woodhouse, Essex place, Rodney road
 Veterinary Inspector under the Diseases of Animals Acts for Cheltenham District to the County Council, Thomas James Brain M.R.C.V.S. 5 St. George's terrace, St. James's square

PLACES OF WORSHIP.

CHURCH OF ENGLAND.

St. Mary's (parish church), Church street, Rev. Canon Henry A. Wilson M.A. The Rectory, Douro road, rector, & rural dean of Cheltenham; Rev. T. Bloomer M.A. Rev. R. C. C. Hargreaves B.A. & Rev. Alexander Arthur Headley, curates
 All Saints', All Saints' road, Rev. Canon Philip M. C. Johnstone M.A. All Saints' vicarage, All Saints' villas, vicar, & surrogate; Rev. Harold K. Page M.A. & Rev. William James Montague Harris, curates
 Christ Church, Lansdown, Rev. Canon Francis Hamner Webb-Peploe M.A. Christ Church vicarage, Malvern rd. vicar; Rev. Charles Hedley Scott, curate
 Church of the Holy Apostles, London road, Charlton Kings, Rev. Alfred Henry Rhodes M.A. Charlton house, Cirencester road, Charlton Kings, vicar
 Emmanuel (parish), Naunton terrace, Rev. Herbert Daniel Peel
 Holy Trinity, Portland street, Rev. William Grist M.A. Holy Trinity vicarage, Clarence square, vicar
 St. James's, Suffolk square, Rev. George William Boothroyd M.A. St. James's vicarage, Tivoli road, vicar
 St. John's, Berkeley street, Rev. Cyril H. Lancaster M.A., hon. C.F. The Vicarage, 8 Sydenham villas, Sydenham Villas road, vicar
 St. Luke's, St. Luke's road, Rev. Charles Cousens Petch M.A., F.R.G.S. St. Luke's vicarage, College road, vicar
 St. Mark's, Church road, Rev. Harry Hill Merryweather M.A., B.D. The Vicarage, Church road, St. Mark's, vicar; Rev. Arthur Hobhouse A. Camm B.A. curate

St. Mary's (Charlton Kings Parish Church), Horsefair street, Charlton Kings, Rev. Edgar Neale M.A. The Vicarage, Cirencester road, Charlton Kings, vicar

St. Mary's (Prestbury Parish Church), Mill street, Prestbury, Rev. John Baghot-De la Bere M.A. The Vicarage, Deep street, Prestbury, vicar; Rev. Hector Raymond Harvey M.A. curate

St. Mary's Mission Chapel, High street

St. Matthew's (chapel of ease), Clarence street, served by the clergy of the parish church

St. Paul's, St. Paul's road, Rev. George Freeman Irwin M.A., B.D. St. Paul's vicarage, Clarence square, vicar

St. Peter's, Tewkesbury road, Rev. Albert Edward Cleese M.A., L.Th. St. Peter's vicarage, Tewkesbury road, vicar

St. Peter's (Leckhampton Parish Church), Church road, Leckhampton, Rev. Reginald Edward Trye M.A. vicar; Rev. Francis Reginald Standfast M.A. The Rectory, Church rd. Leckhampton, curate in charge

SS. Philip & James (Leckhampton), Grafton road, Rev. Richard Arthur Hay Hay M.A. St. Philip's vicarage, Painswick road, vicar

St. Stephen's, St. Stephen's road, Rev. Albert Edward Addenbrooke M.A. St. Stephen's vicarage, Andover road, vicar; Rev. Richard James Keble, curate

ROMAN CATHOLIC.

St. Gregory's, St. James's square, Rev. David Bede Ryan O.S.B. St. Gregory's priory, Manchester street, rector; Rev. John Adrian Coughlin Ph.D., O.S.B. curate

BAPTIST.

Cambray place, Rev. Henry John Andrews, 6 Priory street, minister

Church street, Charlton Kings

Gas Green Mission Church, Russell street

Golden Valley Mission Chapel, Gloucester road

Salem, Clarence parade, Rev. Charles Ernest Stone, 11 sydenham villas, Sydenham Villas road, minister

Providence (Strict), Naunton parade, Bath road

Bethel, Knapp road

Zion (Leckhampton), Pilley lane

CONGREGATIONAL.

Highbury, Winchcomb street

Countess of Huntingdon's Connexion, North place, Rev. H. Ivor Lewis, The Manse, Portland street, minister

Union, Deep street, Prestbury

PRESBYTERIAN.

St. Andrew's Presbyterian Church of England, Fauconberg road

PRIMITIVE METHODIST.

Ebenezer, King street (Gloucester & Cheltenham Circuit), Rev. Ivor R. Sealey, Thornville, Ryeworth road, Charlton Kings, minister

Ryeworth road, Charlton Kings, Rev. Ivor R. Sealey, Thornville, Ryeworth road, Charlton Kings, minister

UNITARIAN.

Bayshill Unitarian Church, Chapel walk; Rev. Barbara Thomas, 9 Lansdown crescent, minister

UNITED METHODIST.

Royal Well Church, St. George's road, Rev. A. C. Phillips, 13 Sandford terrace, Keynsham road, minister

UNDENOMINATIONAL.

Walker Memorial Church, Whaddon lane, Rev. Frederick William Davis B.A. 6 Trinity terrace, Portland street

WESLEYAN METHODIST.

Rev. Ezra Kendall, 2 Clarence square (supt.); Rev. F. Goodwin Britton, Rev. R. Starling Boulter & Rev. J. E. Clarke, supernumeraries

Bethesda, Great Norwood street

St. Mark's, Gloucester road

Swindon road

Wesley, St. George's street

CHURCH OF CHRIST.

Portland Tabernacle, Portland street, Rev. Robert Joseph Reith, 49 Brighton road

PLYMOUTH BRETHREN.

Regent Hall, Regent street

St. George's Hall, 333 High street

SOCIETY OF FRIENDS.

Friends' Meeting House, Portland street

FIRST CHURCH OF CHRIST SCIENTIST.

Bayshill road, C. M. Edmonds, clerk

JEWISH.

Jews' Synagogue, St. James's square

MISSION ROOMS &c.

All Saints' Church House, 26 Grosvenor street

All Saints' Parish Room, Fairview street

Charlton Kings Parish Hall, Church street, Charlton Kings

Christadelphian Meeting Room, The Rotunda, Montpellier walk

Gospel Mission Hall, Naunton lane

Ham Mission Room, Ham road, Charlton Kings

Holy Apostles Church Hall, London road, Charlton Kings

Holy Trinity Mission Hall, Sherborne street

Mission Hall, Berkeley avenue

Railway Mission Hall, Millbrook street

St. Faith's Mission Church, Sherborne place

St. James' Mission Room, Upper Bath street

St. Luke's Parish Hall, Clare street

St. Mark's Mission Church, Fiddlers green, Hesters way

St. Mark's Parish Hall, Rowanfield road
 St. Mary's Parish Room, Church street, Charlton Kings
 St. Mary's Parish Room, St. James's square
 St. Michael's Mission Church, Whaddon lane
 St. Paul's Mission Hall, Swindon road
 St. Peter's Mission Hall, Swindon road
 St. Peter's Parish Hall, Church road, Leckhampton
 St. Stephen's Church Mission Room, Albany road
 Salvation Army, Bath road & Granville street

COLLEGES & SCHOOLS.

Cheltenham Technical School, The Lypiatts, Lansdown road; the school includes departments for arts & commerce, science & engineering & domestic science; the school of commerce is divided into senior & junior departments: the junior school is intended for students from 14 to 16 years of age & the senior school for students of 16 years of age & upwards; Ernest Ivamy M.A., F.R.Hist.S. principal, assisted by a qualified staff

St. Hilda's College, in Western road, Bayshill, founded in 1877 & incorporated in 1895, was erected at a cost of upwards of £9,000, & is intended for the reception of senior students (over 17 years of age) of the Cheltenham Ladies' College: it is associated with St. Hilda's Hall at Oxford, & contains rooms for 53 students. The governing body consists of a court; Lt.-Col. J. Frederick Tarrant, sec. Miss C. M. Cooke, principal

The Grammar School for Boys, in High street, a Secondary school under the Board of Education, was founded in 1576 by Richard Pate, of Minsterworth. New buildings, erected on the original site, were completed in 1889 at a cost of about £10,000, in the Elizabethan style, & include a large hall, 16 class rooms, four of which were added in 1920, art room, chemical laboratories, lecture room, physical laboratories, lecture room & a carpenters' shop; attached is a playing field of about 7 acres. Foundation scholarships, exempting from tuition fees, are held in the school: valuable scholarships are awarded to boys proceeding to the Universities: the Townsend scholarship, of the annual value of about £100, tenable at Pembroke College, Oxford, for four years, & the Dades-Overton scholarship, of the value of about £30 a year for three years, & the Leslie Young scholarship of £35, are tenable by boys proceeding from the school to the Universities. Aid is also available in certain cases from the Arthur Owen fund. Valuable prizes are given by Corpus Christi College, Oxford, & others. Four other scholarships from £30 to £85 a year have been given in each of the last four years.

The Trustees of the Foundation are the President & Fellows of Corpus Christi College, Oxford. The school is controlled by a body of governors: W. G. Gurney esq. J.P., LL.B. chairman

Head Master, R. R. Dobson M.A., M.Sc. of Christ's College, Cambridge
 Assistant Masters & Mistresses, W. W. Lyon B.A., R. R. N. Baron M.A., F. C. Broad, J. Wilson M.A., B.Sc., F. Barton M.A., A. J. Sheldrick M.A., W. Hartley-Jones B.A., W. P. Bassett B.A. F. W. Nutbourne B.Sc., W. J. Hearn B.A., L. B. Schofield B.A., S. J. V. Roach B.A., M. Vaughan B.Sc., G. F. Ryland, J. J. L. Oakey, M. A. Porter B.A. & W. Coles B.A.; junior school, Miss D. A. Young & Miss Jenkins

Bursar, E. R. Richings

Ladies' Collegiate School, Linden lawn, London road, Charlton Kings;
 Miss Roche, principal

Pate's Grammar School for Girls, St. Margaret's road, for about 400 day scholars, occupies a position at the corner of North place & St. Margaret's road, & the grounds are about an acre in extent; the building includes a large hall, twelve class rooms, dining & cloak rooms, teachers' rooms, chemical laboratory &c.; also a home science department; the governing body is the same as for the Grammar School for Boys; junior school, 1 St. Margaret's terrace, St. Margaret's road; Miss A. N. Miles M.A. head mistress

Evening School of Commerce, Science & Technology, St. Margaret's road, erected from designs by Messrs. Chatters & Smithson, architects, at a cost of over £20,000, & completed in 1905; the buildings include a suite of chemical & physical laboratories, biological & technological rooms, motor car engineering shop & a plumbers' shop; evening classes are conducted in commercial, technological & science subjects; Ernest Ivamy M.A., F.R.Hist.S. principal, assisted by a qualified staff

Schools of Arts & Crafts, St. Margaret's road; day & evening classes are conducted for those adopting the artistic professions; E. A. Sallis Benney A.R.C.A. principal

The Dean Close Memorial School at Lansdown, founded in 1885, is a public school for the training of boys in the evangelical principles of the Church of England, & has 280 boarder pupils. The buildings are of red brick & comprise a chapel, head master's house, dining hall, class rooms & school room, a swimming bath, gymnasium & science rooms, added in 1889; Percy Bolton M.A. King's College, Cambridge, head master, assisted by a well-qualified staff

The Training College for School Masters, on the Swindon road, is a building in the Early Pointed style, erected in 1849 from designs by Mr. S. W. Daukes, architect, of Cheltenham, at a cost of about £12,000, the site for which & £500 was given by Miss Jane Cook, of Cheltenham: a reading room & a well-fitted chemical laboratory, built at a cost of £2,500, were opened in January, 1894, and in 1900 the college was enlarged at a cost of about £6,000; there are 121 students; Rev. William Ernest Beck M.A. Durham, principal, assisted by a qualified staff

St. Mary's Training College for Teachers, St. George's place, is a structure of red brick with stone dressings, erected in 1869 from designs by Mr. J. T. Darby, of Cheltenham, at a cost of £8,000, & is available for 120 students, 80 more being lodged at the Priory hostel, High street; Miss A. E. Monk M.A. principal, is assisted by a highly qualified staff, & students in this college are trained to teach in elementary, central & continuation schools in all parts of the kingdom, as well as in the colonies & dependencies

A chapel to serve for both colleges was begun in January, 1909, & dedicated June 11, 1910, from designs by Mr. C. Hodgson Fowler, architect, of Durham, at a cost of about £10,000

PUBLIC ELEMENTARY SCHOOLS.

Borough of Cheltenham Education Committee.

The committee consists of 15 members of the Corporation & 10 co-opted members. Meetings held on the last Monday in each month in the offices, at 5 p.m.
 Chairman, Alderman Charles Henry Margrett C.B.E., J.P. Sardford house, Old Bath road
 Secretary for Education, Walter Turner Long, Municipal offices
 Treasurer, W. M. Alford, Lloyds Bank Ltd. 393 High street

School Medical Officer, John Henry Garrett M.D., B.S., L.S.Sc.Durh., D.P.H.Camb. Municipal offices.
 Assistant School Medical Officer, Isaac Joseph McDonough L.R.C.P. & S.E., D.P.H. Municipal offices
 School Attendance Officers, T. K. B. Deavall (chief), E. J. Lerner & J. Hope, Municipal offices
 Employment Officer, H. N. C. Davis, Juvenile Employment Bureau, Municipal offices
 All Saints' (boys & girls), Fairview road, erected in 1891, for 330 boys & 301 girls; N. C. H. Edwards, master; Miss C. D. Warren, mistress
 Christ Church, Malvern road, Lansdown, built for 450 children & enlarged in 1897, for 275 boys; Albert Juliff, master; Miss H. I. King, girls' mistress; Miss E. Dunn, infants' mistress
 Dunalley street, built in 1858, for 215 girls & 120 infants; Miss G. Maddison, mistress; Miss Wood, infants' mistress
 Gloucester road (junior mixed), built in 1907, for 324; Miss I. Fillmore, mistress
 Holy Trinity, Trinity School lane, established in 1835, for 501 children; P. Hawker, master; Miss E. M. Crook, infants' mistress
 Leckhampton Church School (mixed), The Hall road, built in 1905, for 300 children; E. H. Parsons M.C. head master
 Naunton park, Naunton lane (boys, girls & infants), built in 1907, for 370 boys, 370 girls & 360 infants; A. C. Dye, master; Miss F. Routledge, girls' mistress; Miss E. Tymms, infants' mistress
 Parish Church Girls' & Infants', St. James's square, built in 1856 for 572 children; Miss H. Fillmore, head mistress; Mrs. A. M. Burgess, infants' head mistress
 Practising School, St. Paul's road (formerly the practising school of St. Paul's Training College); accommodation for 359 boys; Harold John Norris B.A., B.Sc. head master
 St. Gregory's (Roman Catholic), St. Paul's street north, established 1855, for 296 children; Sisters of the Convent of St. Paul, teachers
 St. James', Great Norwood street, built in 1865, for 362 children & remodelled in April, 1926 as a junior mixed school; Miss M. G. Weaver, mistress
 St. John's (boys, girls & infants), Albion street, built in 1867, for 435 children; Edward Phillips, master; Miss C. Dallimore, girls' mistress; Miss E. G. Perry, infants' mistress
 St. Luke's, Bath road, built in 1816, for 253 children; Edwin G. Payne, master
 St. Mark's (mixed), Alstone lane, built in 1861, for 200 children; William E. Palser, master
 St. Mark's (mixed), Hatherley lane, built in 1876, for 121 children; Miss Lucy Green, mistress
 St. Mark's (infants), Roman road, built in 1887, for 164 children; Miss A. I. Ball, mistress
 St. Mary's (boys), Devonshire street (established in 1713 & from that time to 1846 held in the porch of the parish church); a school was built, with master's house, 1846, for 264 boys; Leonard V. Wheeler, master
 St. Paul's (girls), St. Paul's road, for 210 children; Miss L. Booy, mistress
 St. Paul's (infants), St. Paul's road, built in 1848, for 253 children; Miss Winifred Davies, mistress
 Swindon road, erected in 1923-1925; senior dept. accommodation, 356 girls & boys; Miss Mildred Long, head mistress; R. Hunnam, master; junior mixed dept. accommodation, 210 children; Miss C. F. Burrows, head mistress

The Central School, Gloucester road, established 1919, for advanced instruction, for 560 pupils; F. H. Lister M.A. head master; Miss L. Croome, mistress
 Domestic Science Classes are held at Marlborough house, Winchcomb street; Naunton park, Gloucester road & Swindon road centres; Miss Caves, organising teacher; woodwork & metal-work classes are held at Milsom street; Practising, Naunton park, Gloucester road & Swindon road centres; book-binding classes are held at Swindon road; A. W. Wilkins, supt.; school gardens are attached to most of the schools

CHARLTON KINGS SCHOOLS.

Public Elementary, School road, built in 1872, for 420 children; 1901 used as girls' & infants' school: new boys' school built in 1898 & enlarged in 1905, for 260 boys; James J. Thorne, boys' master; Miss B. Candlin, girls' mistress; Mrs. Jane Roberts, infants' mistress
 Public Elementary (non-provided) (boys & girls), Cirencester road, built by the late Charles Cook Higgs esq. in 1874, for 160 children, & controlled by a board of 6 managers; Miss Kate Herbert, mistress

PRESTBURY SCHOOL.

Public Elementary (C. of E.) School, Bouncers lane (mixed & infants), built in 1835, enlarged in 1875 & again in 1898, for 263 children; there is a residence for the master; J. K. Armstrong, master; Miss N. Davis, Miss Fieldhouse, Miss White & Miss Morris, assistants

SPAS.

Cambray, Rodney road, Frank Ruck, proprietor
 Central, Town hall, Imperial square; property of the Corporation; T. Allan-Burns, manager
 Pittville, Evesham road; property of the Corporation; T. Allan-Burns, manager, Municipal offices, Promenade

SOCIETIES, INSTITUTIONS &c.

Animals' Welfare Association (The), Roselands, Leckhampton road: Miss Inge, hon. sec
 Baker Street Institute, Baker street
 Bennington Hall, Bennington street; Frank Cleary, hall keeper
 Blind Institution, 51 Winchcomb street; Rev. Henry Madan Pratt M.A., J.P. hon. sec
 Boy Scouts (B. P.), Charlton Kings Troop; head quarters, East End road, Charlton Kings
 Boy Scouts (B. P.), 24th Cheltenham (Leckhampton) Troop; head quarters, Moorend road
 British Union for the Abolition of Vivisection (British Anti-Vivisection Society) (Cheltenham branch), Miss Ogleby-Davies, president; Miss Garnham, 4 St. Margaret's terrace, St. Margaret's road, hon. treas
 Brooklyn Lawn Tennis Club, Tennyson road, St. Mark's; Charles Henry Stringer, hon. sec
 Bucklehaven Almshouses, Sandy Lane road, Charlton Kings
 Charity Organisation Society, Clarence Parade house, Clarence parade; Col. T. Longridge, hon. treas.; Miss Abbott, sec.; Sunset home, 3 Monson terrace, St. Margaret's road
 Charlton Kings Allotment Society Ltd. Church street, Charlton Kings

Charlton Kings Club & Institute, Church street, Charlton Kings; Col. Wallace Georges, pres.; Rev. Reginald H. M. Bouth M.A. hon. treas.; J. A. Bailey, sec.; W. H. Scrivens, steward

Cheltenham Angling Club; head quarters, Royal hotel, High street; T. R. Pritchard, 8 Colonnade, sec. & treas

Cheltenham Civic Society; H. A. Colquhoun, 25 Park place, sec

Cheltenham Conservative & Unionist Association, 3 Royal Well terrace, St. George's road; Owen Hawkins, sec. & agent

Cheltenham & County Constitutional Club, 1 Royal Well terrace, St. George's road; John Davis, sec

Cheltenham Cricket Club Ground, Princes street; W. C. Woof, 2 Regent street, sec

Cheltenham Croquet Club, Old Bath road; Gerard Fenwick, hon. sec

Cheltenham Dairymen's Association, 2 Regent st.; Chas. C. Castle, hon. sec.

Cheltenham Farmers' Union, 2 Regent street; Charles C. Castle, hon. sec

Cheltenham Friendly Societies' Medical Association, Harley house, Cambray place; Percy C. Garrett M.R.C.S., L.R.C.P. medical officer

Cheltenham General & Eye Hospitals: the General Hospital, Sandford road; the Eye Hospital, North place; Earl Beauchamp K.G., P.C., K.C.M.G. president; Robert Kirkland M.B., C.M.Glas. & John F. Johns M.D. Durh., L.R.C.P.Lond., D.P.H. consulting physicians; William R. Buckell F.R.C.S.Eng. T. Holmes M.S., M.D.Lond. & John A. Bower M.B., C.M. Edin. (for eye, ear & throat), consulting surgeons; John R. Collins M.A., M.D.Dub., M.R.C.P.Lond. J. Allman Powell (Mod.) B.A., M.D.Dub., L.M.Rot.Dub. & Francis J. Lidderdale M.C., M.B., B.S.Durh., D.P.H. physicians; John Howell C.B.E., M.B., B.S.Lond., F.R.C.S.Eng. James C. R. Braine-Hartnell F.R.C.S.Edin. & James S. Robinson (Mod.) B.A., M.B., B.Ch.Dub., L.M.Rot.Dub., F.R.C.S.Edin. surgeons; James S. Robinson (Mod.) B.A., M.B., B.Ch.Dub., L.M.Rot.Dub., F.R.C.S.Edin. orthopaedic surgeon; Arnold Leeming M.B., B.S.Lond., F.R.C.S.Edin. assistant surgeon; Norman H. Pike M.B., B.S.Lond. surgeon for diseases of the eye, ear, nose & throat; John G. Drummond Currie B.A., M.R.C.S., L.R.C.P. surgeon for diseases of the eye; Hugh F. Powell M.B.E., M.D. & J. Allman Powell (Mod.) B.A., M.D.Dub., L.M.Rot.Dub. anaesthetists; John B. Davey M.B., M.R.C.S., L.R.C.P.Lond., D.T.M. Liv. clinical pathologist; Hugh M. Meyrick-Jones M.D.Durh., B.S., M.R.C.S., L.R.C.P.Lond. medical radiographer & electrician; George A. Peake L.D.S.Eng., M.R.C.S., L.R.C.P., L.S.A.Lond. dental surgeon; William G. Patterson M.B., Ch.B.Edin. house physician; Samuel Newsom M.B., Ch.B.Sheff. & C. S. Hallpike M.R.C.S.Eng., L.R.C.P. Lond. house surgeons; C. & P. James Ltd. M.P.S. pharmacists; Miss L. C. Fox-Davies, matron; Rev. Reginald H. M. Bouth M.A., J.P. hon. treasurer & chairman of the Board of Management; J. Cumming Smith A.C.I.S. sec

Cheltenham Guardians' Nurses' Home, 36 Clarence square; Mrs. A. Bishop, supt

Cheltenham Hospital for Children, Hewlett road; J. Rupert Collins M.D., M.R.C.P. hon. consulting physician; J. Curtis Webb M.B., B.Ch. hon. consulting radiologist; A. G. Foljambe Forster M.D. hon. physician; R. Bute Macfie O.B.E., F.R.C.S.Edin., M.B., Ch.B. hon. surgeon; J. B. Davey M.B.Lond., M.R.C.S., L.R.C.P.Lond., D.T.M.Liv. hon. pathologist; Miss D. Stranger M.D. hon. anaesthetist; G. A. Peake M.R.C.S., L.R.C.P., L.S.A., L.D.S. hon. dental surgeon; Rev. A. H. Rhodes M.A. chaplain; C. C. Footitt, hon. treas.; L. Scott Langley, hon. sec.; Miss Pollock, matron

Cheltenham Labour Hall & Institute Ltd. 299 High st.; S. C. Freestofe, sec

Cheltenham Ladies' College Sanatorium, Leckhampton road; Miss Sarah J. Robinson, matron

Cheltenham Liberal Club, North street; W. C. Pates, sec

Cheltenham Operatic & Dramatic Society, 385 High street; R. V. Copeland, hon. sec

Cheltenham Polo Club, New Barn lane, Prestbury; Charles Turk, sec

Cheltenham Root & Grain Society, 2 Regent st.; Charles C. Castle, hon. sec

Cheltenham Rotary Club; office, Crescent place; H. F. Midwinter, hon. sec

Cheltenham Rugby Football Athletic Ground, Albion street

Cheltenham Spa Bowling Club, St. George's square; T. C. Child, hon. sec

Cheltenham Swimming & Water Polo Club, Great Western road & Cotswold hotel, 9 Portland street; F. E. Lane, hon. sec

Cheltenham Theatre & Opera House (The Cheltenham Playhouse Co. Ltd. proprietors), Regent street; reg. office, 2 Crescent place; Wilfred Simpson, gen. manager; Ernest C. Cornock, sec

Cheltenham Town Association Football Ground, Whaddon lane

Cheltenham United Liberal Association; offices, Albion house, North street; Rt. Hon. Sir John A. Simon K.C.V.O., O.B.E., K.C., M.P. president; Alderman Miss C. F. Winterbotham M.B.E., J.P. chairman; H. W. Gill, treas.; Mrs. B. Gurney & E. M. Yeend, hon. secs.; F. R. Starling, sec. & agent

Cheltenham Town Bowling Club, Ashburne green, Suffolk square; H. Lane, hon. sec

Cheltenham United Services Club Ltd. Winchcomb street; Ernest W. Pardington, hon. sec

Cheltenham Voluntary Health Society (Infant Welfare Centre), 27 Montpellier terrace; Mrs. Lock Mellersh, chairman; Miss Hanson, hon. treas.; Miss I. Seton, sec

Cheltenham Young Men's Christian Association, 16 to 18 Promenade; Norman Edwards, sec.; Frank Kite, assistant sec

Christian Alliance of Women & Girls, 24 Cambray place; Miss Rees, sec

Christian Spiritual Society, 20 Regent street; Martin E. A. Martin, sec

Church Army (Francis Owen) Home, 27 Cambray place; Miss E. Gay, hon. supt., Sister E. Minter, matron

Church of England Home for Waifs & Strays, St. Monica's home, Battle-down approach, Charlton Kings; Miss Ray, lady superintendent

City of Birmingham Sanatorium, Salterley grange, Leckhampton envions, Leckhampton; David James Peebles M.B., Ch.B., D.P.H. St. And. resident medical supt.; Miss E. Jones, matron

Clarence Club for Ladies, 15 Clarence street; Mrs. M. E. Jackson, sec

Conservative Club, Portland house, Albion street; E. C. Cornock, sec

Conservative & Unionist Association (Cirencester & Tewkesbury Division), 2a, Essex place, Rodney road; Ralph Homan, sec. & agent

Dean Close Memorial School Sports Field, Shelburne road

Delancey Fever Hospital, Charlton lane; E. W. Deacon, hon. treasurer; William Guy Lidderdale M.B., B.S. medical officer; Miss F. Jones, matron; R. Owen Seacome, sec

East Gloucestershire Cricket, Tennis & Hockey Club, Old Bath road; H. H. Yolland, sec

Elms Institution Children's Home (The), Swindon road; F. W. White, supt
 Female Refuge, North Parade Home, Winchcomb street; Rev. William
 Grist M.A. chaplain; F. Sheppard, hon. sec. & treasurer Miss A. Wool-
 house, matron
 The Girls' Orphanage, Winchcomb street; Miss Faber, hon. sec.; Rev.
 Alexander Arthur Headley, hon. treasurer; Rev. William Grist M.A.
 chaplain; Miss Round, lady superintendent
 Gloucester Conservative Benefit Society, 2 North place; James John
 Wheeler, sec
 Gloucester Liberal Benefit Society (non-political), Salem house, Clarence
 parade & 1 Winstonian road; A. E. Baylis, sec
 Good Intent (depot for sale of work done by blinded & disabled soldiers &
 sailors), 31 Promenade; Miss E. Chapman, manageress of workshop
 Hay Cottage Homes, Naunton lane
 Home for the Aged Poor, Orphans & Deserted Children, Nazareth house,
 Bath road; Sister Mary Joseph, superior
 Jesse Mary Chambers' Almshouses, Tennyson road, St. Marks; Mrs.
 Philpotts, matron
 King's Hall, North street, Thomas W. Poynton, proprietor
 Ladies' Club, 29 Promenade; Mrs. Bertha Jones, hon. sec
 Ladies' Home, 36 Montpellier villas; Miss Frances Sparks
 League of Nations Union; J. Monro Briggs, The Lawn, Park place, sec
 Lilley Brook Golf Club (Cheltenham) Ltd. Cirencester road, Charlton
 Kings; H. V. Haddon, sec.; Ian D. Yamm, hon. treas.; regd. office,
 16 Royal crescent
 Masonic Hall, Portland street, Ernest Oliver Holman, hall keeper, where
 the following lodges are held:—Foundation, lodge 82, every fourth
 wednesday in the month, July & August excepted; Royal Union, lodge
 246, every third wednesday in the month; Royal Arch, chapter 82, the
 chapter meets on the second thursday in March, June, October & Decem-
 ber; Keystone, lodge Mark Masters, meets once a quarter; Perseverance
 lodge, meets on the second wednesday in the month from October to
 May; & the Cotteswold Encampment of Masonic Knights Templar is
 held on the first wednesday in February, April, July, October & December
 National Catholic Thrift & Benefit Society, 10 St. James's square; J.
 Tucker, sec
 National Citizens' Union (Cheltenham branch), Rodney hall, Essex place,
 Rodney road; Col. B. C. Kauntze, hon. sec
 National League of Young Liberals, Albion house, North street; H. T.
 Bush, president; A. H. Gill, sec
 National Society for Prevention of Cruelty to Children, 9 Monson avenue;
 William Thomas James Olive, inspector
 National Union of General & Municipal Workers (Cheltenham & Bath area),
 26 Manchester street; J. W. Betteridge J.P. organizer
 New Club, Promenade; Lt.-Col. Selby H. Henderson, hon. sec
 Oddfellows' Hall, Grosvenor terrace, George Robert Lewis, sec
 Orphan Boys' Orphanage, St. Margaret's road; Col. Duncan C. Carter
 C.B., C.M.G. hon. sec.; Alfred Godfrey, superintendent
 Parish Church & St. Matthews Young Men's Club, St. James' square;
 H. T. Bush, chairman; T. J. Gunnell, sec
 Pate's Almshouses, 4 Albion street

Primrose League (Cheltenham Habitation), 2 North place; Mrs. Irving., sec
 Promenade Club, 21 Promenade; Arthur V. Armstrong, hon. sec
 Provident Dispensary, Bennington hall, Bennington street; Robert Park
 M.D., Ch.B. medical officer; Miss Hutchinson, hon. sec
 Registration of Charity Bureau (charity organization society), Clarence
 Parade house, Clarence parade; Misses Midwood & Druitt, hon. registrars
 Rodney Hall, Essex place, Rodney road; Charles Watts, 148a, High st. sec
 Royal Nursing Home Nurses' quarters, Penrhyn, Bayshill road
 Royal Society for the Prevention of Cruelty to Animals (Cheltenham & East
 Gloucestershire branch), St. George's parade; Mrs. Daubney, hon. sec.;
 Isaac Haines, inspector
 Ryeworth Cricket & Football Club Headquarters, Ryeworth road, Charlton
 Kings; H. Cooke, hon. sec
 St. Anne's Nursery Training College, Pittville Circus road; Miss Holbech,
 matron
 St. Catherine's Home for Friendless Girls, 28 Cambray place; Mrs. Jordan,
 sec.; Sister Olive Wright, superintendent
 St. James' Memorial Hall Club, Acton, Suffolk square; C. Bendall, hon. sec
 St. John Ambulance Brigade & British Red Cross Society Ambulance
 Station, 335 High street; A. C. Dunn, sec. to joint committee; William
 G. Hill, resident driver
 St. John's Institute, Albion st.; G. Smith, hon. sec
 St. Peter's Church Institute, 86 Tewkesbury road; Rev. Albert Edward
 Clease M.A., L.Th. hon. sec
 St. Peter's Church Institute, Toe H Boys' Club, 86 Tewkesbury road;
 O. Jewell, hon. sec
 SS. Philip & James Men's Institute, Leekhampton road; Charles Sydney
 Watts, hon. sec
 Society for Promoting Christian Knowledge (depot); 410 High street
 Strickland Homes (almshouses), Hale's road
 Theosophical Society (Cheltenham lodge), 4 St. Margaret's terrace, St.
 Margaret's road; H. B. Pratt, treasurer; G. D. Bond, hon. sec
 Toe H Headquarters, 35 Promenade; Thomas Maitland Roy, hon. sec
 Union Club, Cambray place; J. H. Boulter, hon. sec. & treasurer
 Victoria Home for District Nurses, St. James's square; Miss G. Perry,
 superintendent; Miss F. Ramsay, sec
 Women's Institute, Prestbury road, Prestbury; Miss Seabrooke, sec

BUILDING SOCIETY.

Cheltenham & Gloucester Building Society, 18 Clarence street; David
 Lewis J.P. managing director & sec

NEWSPAPERS.

Cheltenham Chronicle & Gloucestershire Graphic (saturday), Cheltenham
 Newspaper Co. Ltd. publishers, Clarence parade
 Citizen (Gloucester) (daily), Chance & Bland, publishers; branch office,
 361 High street
 Gloucestershire Echo (five editions daily), Cheltenham Newspaper Co.
 Limited. publishers, Clarence parade

TERRITORIAL ARMY.

5th Battalion Gloucestershire Regiment, C Co. North street; Commanding Officer, Capt. F. Balfour
 Army Recruiting Office (Cheltenham area), Hepworth chambers, High street; Regt. Quartermaster-Sergt. Fredk. Chas. Martin, recruiting officer

RAILWAY STATIONS.

Great Western, Cheltenham Spa, St. James'; Malvern road & Race-course (open on race days only); Sidney Earle Loveridge, station master; Cheltenham South & Leckhampton station, Leckhampton road; Charles Cotton, station master; Francis W. Mead, manager of goods station; goods depot, Malvern road; Charlton Kings station, Cirencester road, Charlton Kings; Woodman May, station master
 London, Midland & Scottish, Queen's road, Cheltenham Spa, Lansdown; Arthur Ernest Chandler, station master; William Eales, manager of goods station, Tewkesbury road; general inquiry & booking office, 17 Colonnade

CONVEYANCE.

Cheltenham & District Light Railway Co.; offices, Gloucester road, near London, Midland & Scottish Railway station; parcels office & waiting room, North street. Electric cars run at frequent intervals to Southam & Cleeve Hill, Charlton Kings & Leckhampton; all cars pass the London, Midland & Scottish & Great Western stations
 Winchcombe.—Gillett, omnibus, from "Crown," at 4 p.m. daily; thurs. & sat. 4.30 p.m.; wed. 3 p.m.
 The Bristol Tramway & Carriage Co. Ltd. run motor omnibuses daily to Gloucester, Stroud, Nailsworth, Burford, Cirencester, Birdlip, Broadway & Tewkesbury; also daily to the adjacent places of interest, embracing a radius of 100 miles
 Sutton & Co. Ltd. 50 St. George's place

CARRIERS.

With the places they go to & the inns they start from.

Alderton—Harvey, "Crown," thurs. 3 p.m.
 Andoversford—Miles, "Crown," thurs. & sat. 4 p.m.; Pulham, "Crown," thurs. & sat. 5 p.m.; Perrott, "Crown," thurs. & sat. 4 p.m.; Hunt, "Plough," tues. thurs. & sat. 11 a.m. & 4 p.m.; Young, "Plough," tues. thurs. & sat. 11 a.m.
 Apperley—Hawksworth, "Plough," thurs. 4 p.m.
 Brockhampton—N. Williams, "Old Swan," tues. thurs. & sat. 4 p.m.; Carpenter, "Crown," tues. thurs. & sat. 4 p.m.
 Dowdeswell—Midwinter, "Old Swan," tues. thurs. & sat. 4 p.m.; Hunt, "Plough," tues. thurs. & sat. 11 a.m. & 4 p.m.; Young, "Plough," thurs. & sat. 11 a.m. See also Andoversford
 Ford & Guiting—Bowles, "Plough," tues. & thurs. 8.30 a.m. 1.30 & 5 p.m. & sat. 1.30 & 8.30 p.m.
 Guiting Hampen & Hawling—Miles, "Crown," thurs. & sat. 4 p.m.
 Hasleton & Compton Abdale—Lockey, "Dove & Rainbow," Burton street, thurs. 4 p.m.
 Kemerton—Mathers, "Plough," thurs. 4 p.m.

Kineton—Miles, "Crown," thurs. & sat. 4 p.m.
 Naunton—Pulham, "Crown," thurs. & sat. 5 p.m.
 North Cerney—Booth, "Crown," thurs. & sat. 4 p.m.
 Northleach—Phipps, "Old Swan," tues. thurs. & sat. 5 p.m.
 Overbury—Mathers, "Plough," thurs. 4 p.m.
 Sherbourne—Joy, "Plough," thurs. 4 p.m.
 Shipton—Kilby, "Old Swan," thurs. & sat. 4 p.m.
 Shipton Oliffe—Perrott, "Crown," thurs. & sat. 4 p.m.
 Staunton—Hawksworth, "Plough," thurs. 4 p.m.
 Tewkesbury—Green, "Crown," thurs. 4 p.m.; Mathers, "Plough," thurs. 4 p.m.
 Winchcombe & Cutsdean—Wiggett, "Plough," thurs. & sat. 3 p.m.; Hunt, "Old Swan," tues. thurs. & sat. 3 p.m.; Young, "Plough," tues. thurs. & sat. 11 a.m. & 4 p.m.; Young, "Plough," thurs. & sat. 11 a.m.

A Word to Advertisers.

ADVERTISEMENTS

should be brief and to the point.

FIRMS **W**HO **A**LWAYS
FORWARD GO **A**DVERTISE.

If you require business
Advertise and get it. :: ::
If you have a good business
Advertise and keep it. ::

TO **AD**VANCE
ADVERTISE.

*We should like to add your
"AD." in our next edition.*

 **WRITE NOW.**

ESTABLISHED 1799.

Kelly's Directories Limited,

BUFF BOOK DEPMT.,

186 Strand, - - e - London, W.C. 2.

THE OLDEST AND LARGEST DIRECTORY PUBLISHERS
IN THE WORLD.

Tel. No. Central 7830.

ESTABLISHED 40 YEARS
MEALING & CO.

**BUILDERS, DECORATORS
& SANITARY ENGINEERS**

Every description of General Property Repairs
Undertaken :: :: Latest Decorative Schemes
and Modernisation of Bath Rooms are Specialities

RING US UP
TELEPHONE No. 2609

22 CARLTON STREET, CHELTENHAM

T. W. HARVEY & SONS,
LIMITED,

General Ironmongery
OF RELIABLE QUALITY.

Galvanized Wire Netting,

:: Garden Tools, Garden ::

Rollers, Lawn Mowers.



Roofing Iron and Felt,

:: Fencing, &c. ::

180-1 High St., CHELTENHAM.

Phone

2183.

**THE CHELTENHAM
ORIGINAL BREWERY CO.
LTD.**

**BREWERS OF THE
CELEBRATED**

**CHELTENHAM
ALES**

WINE & SPIRIT MERCHANTS

and
Owners of the Largest Stocks of Bonded
Whiskies in the West of England

HEAD OFFICES :

160 HIGH STREET, CHELTENHAM

LOCAL BRANCH : 386 HIGH STREET.

Tele { phone 3017 (2 lines)
grams "ORAL"

Wine & Spirit Dept.
Phone No. 3103.

BRANCHES AT : Birdlip ; Gloucester, 13 Berkeley Street ;
Ledbury, Vine Brewery ; Wickwar ; Hereford, 48 Broad Street.

THE
CHELTENHAM

WITH

CHARLTON KINGS, LECKHAMPTON AND PRESTBURY

STREET DIRECTORY

EXPLANATION.

To account for missing Numbers in Streets, it may be understood that either the house was empty at the time the revision was made, or let in weekly tenements, or that the information was refused.

The general early closing day is Wednesday, but the banks, solicitors' offices and some of the principal shops close early on Saturdays.

ABBOTS COTTAGES.

See Hatherley road.

ALBANY ROAD, from Dagmar road to St. Stephen's road

North side.

Park view.

- 1 Drew William
- 2 White William John
- 3 Peers George Edward
- 4 Windridge Mrs
- 5 Herbert Frank Edgar
- 6 Jones Charles James
- 7 Clifford James
- 8 Whitehead Thomas
- 9 Giles William

..... here is Alexandra st

Townley Sidney A. (Nestleton)
Gurney William Arthur (Grove villa)
Cooper Rev. Thos. M.A. (Marsden)
Venn Alfred Frank (Albany villa)
Edwards Herbert (Oakfield villa)
Rees Miss (Innesville)
Strickland Chas. H. (16 Park view)
Canter Thos. Wm. (The Croft)
Nicholas Chas. Fredk. B. (Oakdene)

..... here is Oakfield st

..... here is St. Stephen's rd

South side.

St. Stephen's Church Mission Room

"THE FAMOUS" Regd. (Prop. A. N. Cole) Men's & Boys' Clothiers, 350/1 High St.

ALBERT COTTAGES.

See Bath parade ; Larput place & Russell place.

ALBERT LANE, from 15a, Hamilton place, St. Paul's road.

Legge Mrs

ALBERT PL. from Portland ter.

4 Pittville Police Station (Frederick Edward White, sergeant in charge)

6 Cannock Henry Pollard

7 Gale Mrs

8 Mills Mrs

9 Phillips John

10 Jones Frederick

11 Coole Thomas George, tailor

12 Booy Frank

13 Finch Joseph Henry

14 Spackman Miss

15 Sparrow Walter Edwin

16 Oliver Mrs

17 Richards William Arthur

17 Richards Reginald Wm. teacher of music

18 Freeman Frederick Charles

..... here is Selkirk st

21 Candle Hubert

22 Gurney Mrs

ALBERT PLACE—continued.

- 23 Gardner Mrs
24 Wyatt Mrs. Emily
25 Dancy William George Beacham
26 Gardiner Arthur Edwin
27 Dovey Jn. Mark
Cheltenham Spa Dairy Supply
(Portland ho)

ALBERT ROAD, Pittville, from
Prestbury road.

North-east side.

- 1a, Saunders Miss
1 Milne-Smith Mrs. J
2 Ryves Edmund Warren Lewis

Pittville crescent.

- 1 Maynard Herbert Octavius
2 Braddyll Miss
3 Shewell Miss
4 Graham Mrs
5 Palmer Mrs
6 Lake Mrs
Eager Albert Thomas Victor
(Pittville Crescent cottage)
7 Collett Col. Jn. Hy. C.M.G.,
T.D., D.L.
8 Thomson John Brown

Tanner Mrs. (Scoriton)

.. here is footpath to Prestbury rd ..
(For other names see Prestbury.)
South-west side.

..... here is Wellington rd

Rothsay mansions.

- 1 Bradish Miss
2 Willans Miss
3 Stainforth Col. R. T

- Cochrane Miss (1 Easton villas)
Corbyn Miss (2 Easton villas)
Hunt Clement C. (Bennington)
Threlfall Mrs. (Hawksworth)
Pratt Rev. Henry Madan M.A., J.P.
(Southern house)
Clarke Lt.-Col. Thomas Sydenham
(Sandown lawn)
Benwell Percy Jas. nurseryman
(Albert Road nurseries)
Littledale Col. Herbert Charles
Thornton (Ravenhurst)
..... here is Pittville lawn

ALBERT ROAD, Prestbury, from
Albert rd. Pittville.

- (Letters direct from Cheltenham.)
Handley Fredk. F. (Handley Cross)
Haddock Percy (Pittville court)
Richardson Chas. Edwd. (Eilerslie)
Graham Col. Vivian W H. (Aubervie)
Gibbins Edwd. J. (Gate ho)
Edwards Graham T.G. (Horstead ho)
Harries Seymour Luce (Malvern
Hill ho)
Lindsay Mrs. (Marston)
Butler J. Theobald (Elms court)

ALBERT STREET, from 13
Hamilton place, St. Paul's road to
Larkput place.

West side.

- 1 King David Ernest W. insur.agt
2 Thomas Edwin Ernest Leslie
3 Dutton Joseph Edward
4 Derrick William
5 Lewis William Charles
6 Tovey Charles Henry
7 Doxsey Andrew
8 Tombs Horace Arthur Herbert
9 Playdon Mrs
10 Carter George
11 Clifford Charles William
12 Smith Archibald A
13 Rutland Misses
14 Yeates George
15 Lush John Joseph
16 Beames Albert George
17 Marshall Mrs
18 Tombs Charles Henry
19 Wright Mrs
20 Colson Frederick John
21 Kidd George
22 Aston Frank

East side.

- 23 Smith Arthur James
24 Harris Mrs
25 Addis Henry
26 Hancock William George
27 Matthews William Henry
28 Portlock Mrs
29 Beames Mrs
30 Mace Albert John
31 Tovey James Henry
32 Swain Ernest Neol
33 Parker Mrs
34 King Fredk. Jas. sign writer
35 Bastin Frank Harry
36 Evans Ernest Henry
37 Major Alfred

ALBION SQUARE, from 26
Albion street.

- 2 Hathaway Mrs
3 Slack Charles Richard
4 Watkins Arthur Joseph
5 Dodwell Thomas Hedley
6 Smith Phillip John

ALBION STREET, from 1 North
place to Hewlet street.

South-west side.

- Conservative Club (Rt. Hon. Sir
J. T. Agg-Gardner P.C., J.P.,
M.P. president; E. C. Cornock,
sec.) (Portland house)
Pritchard Miss (Pemberton house)

- here is Portland st
- 1 Brown Mrs. Eva, draper
1 Fairview Window Cleaning Co
2 Gloucester Coal Co. (The), coal
merchants
2a. Chaplin James
3 Bath hotel, George Smith
4 Pate's Almshouses
Coliseum Theatre (H. G. Beard,
proprietor)

- here is Albion pl
- Leopold's Coliseum Café (F. B.
Leopold, propr.), confctnrs
7 & 8 Bloodworth & Son, corn
merchants. See advertisement

- 9 Stone William Henry, grocer
..... here is Winchcomb st
- 13 Parsons Charles F., M.R.C.V.S.
veterinary surgeon
13 Dartnall Maynard Leslie
M.R.C.V.S. veterinary surgn

- 14 Clarke Frederick Arth. hair drssr
15 Phipps. William, wardrobe dealer
16 Munday Herbert, confectioner
17 Acock Charles, saddler
18 Poulton H. Dean
18 & 19 Haines & Strange, motor car
agents. See advertisement

- 19 Poulton H. Bernard
20 Chambers Fredk. J. who. chemist
..... here is Albion sq
- 26 Stretton George
27 Taylor's (A. H.) Butchers' Hide
Skin, Fat & Wool Co. Ltd
28 Tench Frederick, ticket writer.
See advertisement

- 29 Miller Arthur, boot maker. See
advertisement
30 Groves A. fruiterer
..... here is Gloucester pl

- 38 Arkell Albert
40 Fleetham Thomas Henry
41 Gegg Robert William
42 Jones John
43 Mitcham Ernest George
44 Browning Francis Thomas

ALBERT STREET, St. Peter's
from 8 Tewkesbury road.

West side.

- 3 Slack Mrs. M
4 Little Joseph
5 Moss Ernest C
6 Drinkwater Mrs. C
7 Burford Mrs. E
8 Drew James W
9 Cummings Charles Frederick
10 Patton Richard P
11 Dodwell William H
12 Tanner William H
13 Baldwin Thomas J
14 Ward William R
15 Patrick Joseph
16 Curtis William R
17 Matthews Thomas Frederick
18 Simmonds Mrs. A
19 Hancox Charles H
20 Gardner Archibald
21 Barlow Albert H
22 Little Henry
23 Hemmings John
Conn Jas. Rd. baker (Albert ho)
East side.

- 24 Mason Richard J
25 Elsworth Mrs. A
26 Nottingham Albert William
27 Wakefield George J
28 Pearce Mrs. A. E
29 Arkell Mrs. A
30 Herbert George
31 Constable Fredk
32 Babbage Arthur
33 Wakefield George E
34 Lawrence Albert R
35 Turbyfield Thomas J
36 Little David
37 Nind Frederick
38 Higgs Charles
39 Burford Edward E
40 Compton William

ALBION PLACE, from Albion st.

- 2 Page Herbt. Rd
1 Craker Mrs
Victory Motor Co. (Cheltenham)
Ltd. garage. See advert
CHELT.

ALBION STREET—continued.

Grosvenor place.

3 Taylor Alfd. Hy
4 Casey Miss
5 Preston Miss Lily, private school
6 Pearce Mrs
7 James William
8 Norman George Balsdon
8 Swaffield Frederick
..... here is Sherborne pl
Cheltenham Ice & Cold Storage
Co. Ltd. cold storage
Albion Cabinet Works (Coombs &
Fry)
Smith Brothers, builders' merchnts
Smith Sydney James, cycle agent
Cheltenham Rugby Football Ath-
letic Ground

St. Annes Prom.

1 Ward Mrs. Alice, confectioner
Miles Alfred Ltd. motor engineers
(St. Annes garage)
2 Ellis A. A. pastrycook
4 Townsend Frank, butcher
7 Cotterell Miss Florence, general
stores
8 Beach William Arthur, fruiterer.
See advertisement
9 Barrow Court Dairy (Walt.
Weston)
..... here is St. Annes rd
Bourton Frank (Corbiere)
Bailey Edwd. M. (Berkeley villa)
Browning Mrs. (Strathcona)

North-east side.

..... here is Berkeley st
..... here is Witcombe pl
St. John's Institute,
G. Smith, hon. sec
Biddle Arthur, builder
St. John's School
71 Piper Thomas, beer retailer
Merrett Joseph (Emlyn lodge)
Dyer Edwd. Albt. (Roydon cot)
Stephenson Wm. general stores
..... here is St. James st
..... here is Grosvenor st
77 Messenger Henry, plumber
Meadows Harry Albert, grocer
..... here is Highbury la
Smith Brothers, builders' merchants
Mann Mrs. (Lea house)
..... here is Grosvenor ter

Day Wm. Jas. beer retr
.... here is Grosvenor pl. south
86 Evans Richd. sheet metal worker
87 Fletcher Mrs. Lucy, wardrobe dir
88 Dunn Henry Ridley, grocer
.... here is Wellington passage.
Berkeley Arms P.H. Hy. Morrell
89 Tourists' Garage
Royal Vaults P.H. (Derick
Barker, mngr)
90 & 91 Haines & Strange, motor car
agents. See advertisement
90 Weston George
Steel H. E. Ltd. automobile engr
Child George Wm. hair dresser
93 & 94 Vine Tree inn, Mrs. Amelia
Child
..... here is Winchcomb st
95 Singleton Harry, outfitter
Crown Tap P.H. Wm. A. Pimley
Boreham Harry (Crown yard)
96 Potts William, boot maker
97 Shipway William Henry, confr
98 O'Hagen Matthew, oyster saloon
99 Lamb Vaults P.H. (Mrs. Lilian
Lindsey, manageress)
100 Griffin James William, fruiterer
101 Cetta Theodore A. confectioner
Sharpe & Fisher (1924) Ltd.
wall paper mers. See advert
Sharpe & Fisher (1924) Ltd.
(stores). See advertisement
102 Yeend Ernest M. jeweller
103 Dawe Frederick William, grocer
..... here is Pittville st
106 Cull Miss Annie F. confectioner
107 Bird William Edgar, boot maker
Criterion Temperance hotel, G.
Banting
109 Burkes John, wardrobe dealer

ALEXANDRA STREET, Princes
road to Albany road.

East side.

1 Weaver Miss
2 Gutteridge George S
3 Carter Miss J. nurse
4 Williams Oscar
5 Blake Arthur
6 Long Richard
Lafford Jn. Wm. (Credenville)
Tinker Wm. Hy. (Whitkirk)
Alexander Wm. H. G. (Arlingham)
Jeffries Louis (Woodville)
Roylance Miss (Roy Ville)
Jasper Harry (Alton)

W. A. BEACH,

HIGH-CLASS FRUITERER.

SPECIALITIES

Home-made Jams, Jellies & Marmalades

Manufactured from the original recipes
of the late T. W. Beach, founder of the
.. Whole Fruit Pure Preserves. ..

 W. A. BEACH (Son of the Founder).

8 St. Anne's Promenade, Albion St., Cheltenham.

TELEPHONE 2646.

E. W. BISHOP,

WELL-APPOINTED CARS FOR HIRE OPEN OR CLOSED.

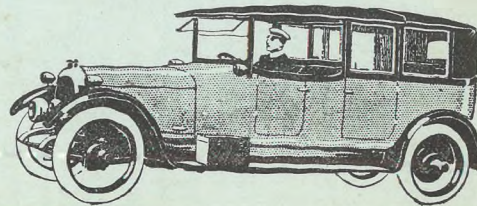

 LET US SHOW YOU THE BEAUTIFUL COTSWOLDS.

FUNERAL CARS TO THE TRADE.

Strict and prompt attention given to all Orders entrusted to our care.

PORTLAND GARAGE, PORTLAND TERRACE, PITTVILLE, CHELTENHAM SPA.

Telephone 3624.

CHELTENHAM AGRICULTURAL TRADERS, LTD.

(L. G. HALL, MANAGING DIRECTOR).

Corn & Forage Merchants.

GENUINE SEEDS.

Agents for Cakes, Meals and Fertilizers.

268 HIGH ST., CHELTENHAM.

THE CHELTENHAM STAMP CENTRE

Announce that they hold an excellent representative stock of the World's Postage Stamps. AT THE BEST COMPETITIVE PRICES. A fine range of all accessories, packets and sets always stocked. The most efficient APPROVAL DEPARTMENT in the provinces entirely at your disposal. Name your requirements—WE CAN SUPPLY. References, please. Our Motto is: "WE CATER FOR ALL GREAT AND SMALL."



We are the leading Authority and Specialists on Triangular Stamps of all kinds. Pamphlet on these most interesting Stamps gratis. We are the original makers of Triangular packets and special Triangular approval selections. Triangular collections arranged and written up. Please pay us a call and inspect our showroom and offices.



13a CLARENCE ST. (The Motor Bus Centre).

Essex villas.

- 1 Hodgkins Thomas Hart
- 2 Sandall George

Park View villas.

- 1 Pitcher Stanley Howard
- 2 Wall John William

West side.

King Albert (Alexandra house)

Rochford terrace.

- 1 Gutteridge Alfred
- 2 Savage James
- 3 Luckham Miss
- 4 Bellamy Miss
- 5 Bulley Mrs
- 6 Scott Thomas Henry

Alexandra villas.

- 8 Hawketts Henry
- 9 Hyett George
- 10 Cox Edward
- 11 Severn Miss
- 12 Williams Charles
- 13 Cross John Thomas
- 14 Skinner John Pye

Hill David (Amberley)

Driver Alfred John (Elston villa)

ALEXANDRA VILLAS.

See Alexandra street.

ALFRED COTTAGES.

See St. James's square.

ALL SAINTS' ROAD, from 142

Fairview road.

East side.

- 1 Carr Miss
- 3 Morris Mrs
- 5 Creed Albert James
- 7 Smith Edwin George
- 9 Wakefield Charles Henry
- 11 Mason Mrs
- 13 Hampton Mrs
- 15 Hale Albert Samuel Spencer
- 17 Begbie Miss
- 19 Wiggett Wm. Mark
- 21 James Leslie
- 23 Halford Arthur
- 25 Purser Charles William
- 27 Brown Miss
- 31 Wilson George Thomas
- 33 Shipton Joseph
- 35 Rose Miss
- 37 Frewin James

Maisey Chas. A. (Harman villa)

39 Fletcher James

41 Skinner Miss

43 Sly Mrs

Peel Charles E. (The Abbotts)

... here are All Saints' villas ...

All Saints' Church

Sims Tom (Innholmes cottage)

Fletcher James, cab proprietor (Innholmes mews)

West side.

- 4 Halford Arthur Harold Dennis
- 6 Simons Mrs
- 8 Poytress Charles Henry
- 10 Barton Mrs
- 12 Evans Thomas
- 14 James Misses, dress makers
- 16 Potter Frederick
- 18 Maisey Frederick Victor
- 20 Jenkins Chas. Fredk
- 22 Hicks William Henry
- 24 Stangoe John Howard
- 26 Porter Harry Couche
- 28 Pearce Harry Barton
- 30 Humphries Arthur
- 32 Bayliss Mrs
- 34 Brownett Mrs
- 36 Gwinnell Sidney George
- 38 Allaway Arthur
- 40 Wiggall Miss

Davy Mrs. (Dromore)

... here is Winstonian rd ...

Kilminster Miss (Heathfield)

Hunt Robert Edwin (Hamilton)

Page Rev. Harold King M.A. (curate of All Saints') (Clovelly)

Menzies Maj. Stuart (Branksome)

Holmes Miss (Melfort)

Hamlin Albert (Alberton)

Wells Mrs. (Braunston)

Slingsby Henry (Wallington)

Bache Walter (Eythorne)

Woolcombe-Boyce Miss (Lyndhurst)

Clark Harry B. (Rossmoyne)

Glenfall terrace.

- 6 Pratley George Henry
 - 5 Court Miss
 - 4 Weaver Benjamin
 - 3 James Percy
 - 2 Earengy Mrs
 - 1 Dittmer Mrs
- ... here is Selkirk st ...
- Lefroy Miss (Glenfall lodge)
- Hattersley-Smith Misses (Glenfall Lawn)

ALL SAINTS' TERRACE, from

Hewlett road.

West side.

- 5 Johnsey Frank William
7 Rix Dan
9 Francis Miss
11 Messenger Henry Thomas
13 King Frederick William
15 Evans William G
17 White Charles Fraser
19 Doogood William Henry
21 Davis Ralph
23 Norman Mrs
25 Wilkes Misses
27 Maisey Mrs
29 Noot Francis William
31 Amery John
33 Long Stephen Francis
35 Wheeler Mrs
37 Day Mrs
39 Spickernell Sidney Harry

East side.

- Lake Mrs. (1 Fern villas)
Hilltout Lawrence (2 Fern villas)
6 Keen Daniel, sign writer
8 Akrill William Pearce
10 Hart Harold Reginald
12 Hill Miss
14 Osman Frederick Edwin
16 Williams Mrs

ALL SAINTS' VILLAS, from All
Saints' road.

- Johnstone Rev. Canon Philip Mar-
maduke Cramer M.A. (vicar of
All Saints', & surrogate) (All
Saints' vicarage)
Grainge Thomas John (Thames lo)
Fieldwick Rev. Geo. T. (Thirlwood)
Fisher Mrs. (Westfield)
Roberts Misses (Hopesay)
Birley Rev. Cuthbert William M.A.
(Homelea)
Knight Henry Herbert (The Lodge)
Gabb Misses (Pen Isla)
Somerset Mrs. (Raglan)
Harris Rev. William J. M. (curate of
All Saints') (Riverhead)
Hill Harry (The Abbots stables)

ALMA COTTAGES.

See Hatherley road & Hewlett place.

ALMA ROAD, from Hatherley rd.

West side.

- Smith Chas. Jas. poultry farmer
(Hillview)
Higgins Frederick, gardener
.....here is Railway bridge.....
Chadwick Alfred (Wood grange)
Cook Miss (The Bungalow)

East side.

- Tahourdin Mrs. (The Caravans)
Thompson Edward (Alma cottage)
....here is Borough boundary....

ALPINE VILLAS.

See Gloucester road.

ALSTONE AVENUE, from Arle
rd. to Alstone la.

East side.

- 1 Banford Miss
2 Wilcox Jacob Thomas
2 Wilcox Thos. L. upholsterer
3 Shaw Miss
3 Bendall Miss
4 Anderson Josph
5 Wilson Harold
6 Binmore Horace
7 Trevett Cyril
8 Edwards Herbert E
10 Wilson Mrs. A
11 Vizer Mrs
12 Austin Edgar Stanley
13 Hallowell Albert Joseph
14 Boyd John
15 Siford John Henry
16 Gilkes William
17 Major Herbt. Hy
18 Gilbert John
19 Mundy Jn
20 Hodgetts William B
21 Huxford Frank
22 Ailsop Henry William
23 Parker Charles
24 Williams Alfred James
25 Fletcher Norman James
26 Colchester Alfred
27 Wilson Andrew Henry
28 Pike Hy
29 Drew John Charles
30 Challenger Edward Frank
31 Gwillim George Walter
32 Mundy Arthur
33 Moore Herbert H
34 Voyce John
35 Dale Ernest
36 Scrivens Mrs

- 37 Davis Henry George Scriven
38 Davis Herbert John
39 Lusty Charles
..... here is Alstone la

West side.

- 40 Troughton John Kendrick
41 Loveridge Sidney Earle
42 Clark Mrs
43 Cousins Alfred Alexander
44 Clark Thos. Percy
45 Lewis Herbert
46 Morrell Louis Edwd
47 Probyn Frederick
48 Mundy Mrs. E
49 Jenkins Morley
50 Miller Alfred
51 Bushnell George Duncan
52 Moulder Charles George
52 National Deposit (Approved)
Friendly Society (Chas. Geo.
Moulder, see)
53 Twissell Henry John Samuel
54 Williams Isaac
55 Mason William George
Hooper Mack (St. Hubert's)
Surman James (Belvedere)
Thompson Amos Jn. (Monaville)
Poulton Percy (Bromar)
Brown William L. (Sunningdale)
Norton Archibald (Winston)
Thomas David (Ashley)
Smart John William (Clevedon)
Stait Charles (Glanmire)
Shepherd Frank H. (Nottwood)
Weaver George (Eddington)
Davies Edwin (Bugby)
Harvey Arthur (Maryville)
Doel Stephen (Coralynn)

Pelham villas.

- 1 Ford Frederick Thomas
2 Farthing Miss

- Hancock Harold (Springfield)
Wride George J.P. (Hazeldean)

ALSTONE CROFT, from Arle
road to Alstone lane.

East side.

- Littlewood Charles (Newton)
Webb Joseph (Blossomville)

Croft place.

- 1 Gale William George
2 Parker Mrs
3 Lawton Mrs
4 Derrett Thomas Edward

Pretoria terrace.

- 1 Amey Mrs
2 Lippett Henry
3 Davis Josiah George
4 Lloyd Mrs
5 Gale Sidney Thomas
6 Bridges Richard C. W
7 Smith Harry
8 Cooke Victor E. W
9 Rogers Walter

Long Charles Philip (Longhope)
Dimond Albert Wm. (Malvern view)

Pretoria terrace.

- 10 Lawrence Edmund
11 Newman Frederick

Turner Miss (Walford cottage)
Beard Francis John (Petley cottage)
Fletcher Mrs. (The Cottage)

Mills' cottages.

- 2 Moxey Geo
1 Raven Mrs

Mills Mrs. (Providence cottage)
East Edgar Archibald (West cot)
Richings Charles Hy. (Derby cot)

Derrett's cottages.

- 1 Smith Alfred, jun
2 Smith Alfred Frederick, sen
3 Ford Harry
4 Welch Charles
5 Hobbs James
6 Salter Arthur
7 Batson Edward Henry

West side.

Williams' cottages.

- 4 Reeves Samuel Francis
3 Hall Mrs
2 Jordan Mrs
1 Higgs Albert Frederick

ALSTONE LANE, from Gloucester
rd. to Brooklyn rd.

.....here is Alstone aven.....

New's cottages.

- 1 Holder Fredk. Wm
2 Williams Cecil
3 Stevens Mrs
4 Beach Arth
5 Scrivens Albert
6 Mahon Frederick James

ALSTONE LANE—continued.

- 7 Payne Frederick
8 Scarrott Charles
9 Higgs Mrs

St. John's cottages.

- 1 Green Harold
2 Edgington Robert
3 Humphries Alfred Thomas
4 Harding Henry Edward
5 Baldwin Charles
6 Grubb Mrs

Marshall Albert, shopkeeper
Marshall Mrs. Agnes (Vine cottage)
..... here is Alstone croft
Whyte Harry M. (Walden)
White Charles (Yew Tree cottage)
Stubbs Geo. Hy. market gardener
(Norton ho)
Savage Henry (Railway lodge)
.... here is railway crossing
Belcher John, market gardener
(Farm cottage)
Spicer Sidney (Brighton view)
Baglin Edgar (The Haven)
Blunsden Mrs. (Penharva)

South side.

Higgs' cottages.

- 3 Andrews William, news agent
4 Higgs Ernest
5 Higgs George
6 Higgs William
9 Callaghan Jeremiah

Derby cottages.

- 1 Mitchell Chas. greengro
2 Paynter Frederick

Nicholson Misses (Bramery)

Brighton cottages.

- 1 Wade Mrs
2 Stubbs William Lennox

Marion cottages.

- 1 Clifton Misses
2 Ellard Mrs
3 Mabson Miss Annie
4 Hayling Albert Edward
.... here is railway crossing
Stucke W. H. (Westfield)
Camm Rev. Arth. Hobhouse A.,
B.A. (curate of St. Mark's)
.... here is Rowanfield rd
St. Mark's Church Schools

Rose cottages.

- 1 Ince Frederick
2 Birt Mrs
3 Jenkins Percy Harry

Woodbine cottages.

- 1 Boote Brooke, market gardener
2 Jones Alec

Cyprus cottages.

- 1 Reynolds Thomas
2 Pates Henry
3 Kilby Albert
4 Stubbs Charles

Cook Fredk. market gardener (Stan-
field ho)
Tawney John Thomas (Lucinea)
Sindrey William Percival (Lower
Sandfield gardens)
Smith Henry William, market gar-
dener (The Shallows)
Cooke Sidney Fitzroy, fruit grower
(South bank)

ALSTONE PLACE.

See Gloucester road.

ALSTONE VILLAS.

See Gloucester road.

AMBERLEY VILLAS.

See Swindon road.

AMBROSE PLACE, from Rail-
way hotel, Ambrose street.

- 1 Lee William Henry
2 White Michael
3 Williams Miss
4 Meadows Miss
5 Chute James
6 Brookes Mrs
7 Eyre Thomas

AMBROSE STREET, St. James's
sq. to High st.

West side.

- 1 Jefferis Edward
1 & 2 Mousell Brothers Ltd. furni-
ture removers. See advert
3 Smith Mrs. M
4 Houghton William John
5 Niblett Ernest
6 Holloway Mrs

DONALD MAC'VITIE,

Builder, Decorator

: and :

Sanitary Plumber,

7 & 8 AMBROSE STREET,

CHELTENHAM

(Near Great Western Station).

ADVICE and ESTIMATES FREE.

7 MacVitie Donald
7 & 8 MacVitie Donald, plumber.
See advertisement
9 Mitchell Alfd. W
11 Connelly Jn. A. wine & spirit mer
12 Morgan William Edward
13 DENNIS CHARLES F. house
furnisher. See advertisement
14 Bailey C. & Son, salt mers
15 Pratley Frank, fruiterer
15 Pratley Hubert L.N.A.M. teacher
of music
16 & 17 Norris Mrs. C. H. news agent
17a, Lane Mrs
18 L. M. & S. District Estate Offices
(Alfd. Allmark, district agt)
..... here is New st
Wright Fredk. Ltd. who. tobacnsts
East side.
..... here is Ambrose pl
Railway Commercial Hotel (Miss
M. Hall, proprietress)

ANDOVER PLACE.

See Lypiatt road.

ANDOVER ROAD, from Great
Norwood street to St. Stephen's rd.

South-east side.

Cooke Frank William, beer retailer
..... here is Painswick rd

Painswick terrace.

- 4 Morgan Mrs. Fanny
3 Clift James
2 Turner Henry John
1 Fowles Mrs. Fanny

Willis Mrs. Julia, dairy
BEST WILLIAM HENRY, eccle-
siastical sculptor (Park studio &
works). See advertisement
..... here is Andover st
..... here is Park pl
..... here is Tivoli rd
MANN & SON, coal & coke mer-
chants (Tivoli Coal Exchange).
Tel. No. 2858

Tivoli buildings.

- 1, 2 & 3 Wilding B. & Co. grocers
4 Wagborne Frank, butcher

ANDOVER ROAD—continued.

Tivoli place.

- 1 Elmes Mrs. Ethel, confctnr. & post office
- 2 Sewell Arthur Thos. corn mer
- 3 Roberts Charles, beer retailer
- here is Tivoli st
- 4 Whitmore Joseph E. butcher
- 5 Tidd Sydney Edward, grocer
- 6 & 7 Tivoli inn, Thomas Hy. Crock
- 8 & 9 Strang Robert, hardware mer
- 10, 11 & 13 **MORRIS S. C. & SON**, builders, decorators & sanitary engineers. T N 2922. See advertisement
- 12 Brain Mrs. Emma, draper
- here is Lypiatt st
- 19 Bramwell Walter
- 20 Hayward George Hiam
- 21 Williams Lt.-Col. Arthur Bell
- 22 Clark Harry Elias
- 23 Thick Mrs. Louisa
- 24 Jackson Frank Sefton
- here is Hatherly st

Hatherly villas.

- 1 Morris Charles William
- 2 Arnold Frederick William
- 3 White Mrs. Emma
- 4 Marchant Samuel Jesse, builder
- 5 Rootham Mrs. H. E. A
- ... here is St. Stephen's rd ...
- North-west side.
- here is Casino pl
- Sumner Arthur Jas. (Blandford vil)
- Sumner Fras. Wm. shoeing smith
- Griffin Frederick J. builder(workshp)
- here is Andover st
- here is Park pl
- Malsom Harry, cars for hire
- Chipp Walt. Rt. (Gladholm)
- here is Tivoli circus
- Straker Mrs. C. M. (Crofton)
- Hailstone Mrs. W. (Ridgeway)
- Addenbrooke Rev. Albt. Edwd. M.A. (vicar of St. Stephen's) (St. Stephen's vicarage)
- Gardiner Maj. Wm. C. (Lismore)

ANDOVER STREET, from Ashford road to Suffolk road.

- 1 Horlick James, boot repairer
- 2 Hopkins William
- 3 Singleton William Herbert John
- 4 Trenhaile William Steven
- 5 Yeates Edwd. T. chimney swpr

- 6 Fry Mrs
- 7 Kemp Miss
- 8 Ralph Fred
- 9 Mitchell Mrs. Gertrude
- 10 Bevan Mrs. Elizabeth
- 11 Troughton Wilfrid John
- 12 Newman Richard
- here is Andover rd
- 13 Chambers William Albert
- 14 Ballinger Albert
- 15 Nind John
- 16 Lee Fredk

ANDOVER TERRACE.

See Ashford road.

ANGEL ROW, from 30 Fairview rd.

- 1 Blake Thomas
- 2 Leach Mrs
- 3 Stephens Robert
- 4 Dean Albert Victor Charles
- 5 Long William

ANGLE VILLAS.

See Gratton road.

ARCADE, from 105 High street to Winchcomb street.

- 1, 2, 6, 7, 9, 13 & 14 Peacock's, fancy goods stores
- 15, 16 & 17 Spier & Co. drapers
- 18 & 19 Powell Saml. Jas. fancy goods
- 20 Peacock's, fancy goods stores
- 21 Davies Oliver, photographer
- 24, 25, 26, 28 & 29 Peacock's, fancy goods stores
- 30 & 31 Cleeverly Thomas, fruiterer

ARGYLE PLACE.

See Grafton road.

ARGYLE VILLAS.

See Grafton road.

ARK COTTAGES.

See Pilley lanc.

ARLE.

West side.

Lewis John Becket (Waldrist)

Arle cottages.

- 8 Stephens William
- 7 Wise George William

S. C. MORRIS & SON

F.I.O.B., R.P.C., Etc.



**BUILDERS,
SANITARY ENGINEERS AND
GENERAL HOUSE DECORATORS.**

Telephone 2922.

**TIVOLI PLACE,
CHELTENHAM.**

J. BARTON

FOR

UPHOLSTERY, RE-UPHOLSTERY,
MATTRESSES REMADE,
REPOLISHING.
WOOL AND HAIR MATTRESSES.

Loose Covers and Curtains. Inside and Outside Blinds.

29 Suffolk Parade, CHELTENHAM.

ARTHUR JACK & CO.

(T. A. D. CLARK, Proprietor),

PROMENADE, CHELTENHAM. Tel. 2293.

Jewellers, Goldsmiths and Silversmiths.



Watch and
Clock
Makers.
Licensed
Valuers.

*Jewellery and
Plate purchased
for Cash or
exchanged.*

- 6 Sutton Thomas Charles
- 5 Sutton Frederick
- 4 Short Edward Ellis
- 3 Bromage Percival Frank
- 2 Roberts Charles L. shopkeeper
- 1 East Miss

Bacon Edward John (Arle Farm ho)
Woods Arle Dairies Ltd. butter mers
Young Wm. (Arle Farm cott)
Denne Lt.-Col. Richard William
Arthur (Arle house)

Old School house.

- 1 Cartwright Mrs
- 2 Iles Alfred Albert
- 3 Jackson Robert

Joynes Thomas (Arle House cottage)

East side.

Spinks Chas. William (Arle End)
Arle Post Office (Arthur Voice, sub-
postmaster)
Fuller Geo. A. (The Bungalow)
Iles Alfred Augustus (1 Bank cots)
Peart George (2 Bank cottages)
Wasley Jas. Ralph, market gardener
(Arle gardens)
Allen James (The Woodbines)
Humphries Wm. R. (The Rose Trees)
Fletcher Chas. F. (1 Browns cots)
Godwin Ernest E. (2 Browns cotts)

Tanners cottages.

- 1 Birt Daniel Francis
- 2 Ralph Thos. Ernest
- 3 Evans Ernest Frederick

Booth Stephen (Box cottage)
..... here is Tanners la
Bettridge Chas. E. (Woodbine cott)
Booth Jn. Wm. D. (Elmhurst)
Clark William (1 Yew Tree cottages)
Williams Miss (2 Yew Tree cottages)

ARLE COTTAGES.

See Arle.

ARLE ROAD, from Gloucester
road to Arle.

North side.

Taylor William, taxi proprietor (2
Elm cottages)

Sandfield place.

- 1 Waive Edwin Thomas, farmer
- 2 Henderson Thomas Archibald
- 3 Nutt Charles Henry
- 4 Hunt Arthur Ernest

Avenue villas.

1 Stiling Frederick William
2 Malvern Arthur Henry
.... here is Six Chimneys la
Dix Albert, potato merchant (Sand-
field villa)
Walter Raymond E. (Clare villa)
Legge William B. (Nindfield)
Thompson Danl. (Kenwest)
Lyon Wm. Walt. M.A. (The Cedars)
Adcock Fredk. M. (Brookdale)
Sims Henry Richard (Lonsdale)
Smith Henry L. (Chosen view)
.. here is entrance to L.M. & S.R.
goods yard ..

.... here road crosses railway
Borough of Cheltenham Destructor
& Slab Factory
Borough of Cheltenham Electricity
Works

Sindrey Frederick George, market
gardener (Chelt gardens)
Sindrey Albert Henry, market
gardener (Brooklyn gardens)
Waghorne Howard A. (Dunscott)
Green George Larcher (2 Arle mill)
Sindrey George Thomas, market
gardener (The Mill house)
Brown Jn. R. farmer (Arle Court frm)
Cox George Bertie, market gardener
(The Gables)
Harris Nicholas (The White house)
..... here is Arle

South side.

..... here is Alstone aven
Cooke Charles Edwd. (Nosscroft)
Wakefield William (Ferdale)
Godward William (Sunnyside)
Cooke James William Thomas,
market gardener (Fleetwood)
..... here is Alstone croft
.... here road crosses railway
Cook Albert Sydney, market
gardener (Arle gardens)
Bellamy James Nathaniel, market
gardener (Brighton gardens)
Clift Maj. Jn. G. N. (The Garden cot)
Moulder Charles, market gardener
(Merryville)

ARLE ROAD—continued.
 Court Joseph William Charles,
 market gardener (Ashley gardens)
 Hambling Mrs. (Chestnut cottage)
 Peart Bert
 Spinks Bertram Sells

ASHFORD ROAD, from Tivoli
 road to Norwood road.

North-west side.
 Selby Viscountess (Ashford)
 Shaw-Phillips Miss (Ashford)
 Aston Mrs. Clifford (Tixall)
 here is Park pl
 here is Andover st

Andover terrace.

- 1 Phillips Miss
- 2 Penno Mrs
- 3 Saunders Vivian George
- 4 Leach Mrs

Paulley Legge M.R.C.S., J.P.
 (Egerton)

Howlett Mrs. (Andover house)
 Pugh Archbld. C. (Castlemaine vil)
 Wakefield Misses (Collingwood vil)
 10 Ryland George Francis
 here is Painswick rd
 Parry Francis Philip (Croome villa)

South-west side.

Rogerson Arthur (Fleurville)
 here is Park pl

Grafton terrace.

- 2 Edlmann Mrs. E. Elliot
- 3 Hanlon Mrs
- 4 James Mrs
- 5 Gardiner Charles Irving M.A
- 6 Moore Willoughby Jas. jun
 here is Painswick rd

Brandon cottages.

- 2 Attwood Albt. Edwd
- 1 Phillips Mrs. S
 here is Gratton rd

ASHLEY PLACE.

See Horsefear st. Charlton Kings.

ASHLEY ROAD, Battledown,
 Charlton Kings, from Stanley rd.
 to Greenways la.

East side.

Donne Mrs. L. (Beechwood)
 Smith Alex. (Battledown ho)

Jardine Col. Chas. Herbt. (Mascotte)
 Humphries Rt. Percvl. (Battledown
 manor)

Swincow Thos. (Ashley rise)
 Bromley Wm. R. (Oakfield)
 Davis Harold Jn. dairyman (Castle
 farm)

West side.

Hawkins Geo. A. (Ashley ho)
 Thomas Mrs. (The Firs)
 here is Birchley rd
 Herbert Capt. Arth. C. (Charlton
 manor)

ASHLING VILLAS.

See High street.

ASHPURTON COTTAGES.

See Swindon road.

ASQUITH ROAD, from Churchill
 road.

North-west side.

Hillview terrace.

- 1 Henshall Walter Edward
- 2 Palmer Joseph Ernest
- 3 Fisher Frederick Harry
- 4 Pickering Edmund Thomas
- 5 Edwards Hy. Jn. H
- 6 Spink William Edward
- 7 Collett Frank George
- 8 Brown George
- 9 Stevens Alfred Arthur
- 10 Hewinson Thomas Henry
- 11 Preston Charles Edward
- 12 Crisp Mrs
- 13 Lloyd Albert Edward

South-east side.

- 1 Harris Mrs
- 2 Perry William
- 3 Richings William Alfred
- 4 Thomas Herbert, coal contrac-
 tors' agent
- 5 Leacy Mrs
- 6 Saunders John Scott
- 7 Bick Mrs
- 8 Linnell Thomas Vincent
- 9 Patrick Mrs. K
- 10 Clifford Harry Lionel
- 11 Wiggins William
 Bond Geoffrey Dyer, poultry
 farmer (Naunton bank)

ASTON VILLAS.

See Lysfield rd. west. Charlton Kings.

Telephone 2974.

WALTER J. H. PILLEY, HOUSE DECORATING

In all its branches by skilled workmen
 under personal supervision.

Decorators' Supply Stores.

Large stocks of Wallpapers, Paints,
 Enamels, Brushes, &c., to select from.

12 NORTH STREET, CHELTENHAM

(Close to Gas Offices).

WHY BE MISERABLE ?

SID TONGE, ARCADE

(Winchcombe Street Entrance),

Can make you happy with Musical Instruments
 of every description.

GRAMOPHONES & RECORDS

GRAMOPHONES REPAIRED.

- - ALL MAKES. - -

- RECORDS EXCHANGED. -

ALL THE LATEST IN CHEAP MUSIC.
 SPECIALIST IN JAZZ SETS.

QUALITY
CYCLES,
ACCESSORIES &
REPAIRS.



AGENT FOR ALL
BEST MAKES.

F. E. HUGHES, Cycle Agent,
14 & 15 Montpellier Arcade,
Montpellier Street, CHELTENHAM.

Repairs promptly executed at most moderate charges.
Repairer to the Cyclists' Touring Club.

SPECIALISTS IN

LADIES' HOSIERY.

MILLINERY.

Denise
OPPOSITE THE TOWN CLOCK.

FANCY DRAPERY.

GLOVES.

145 High St., CHELTENHAM SPA.

ATLAS COTTAGES.

See Ryeworth rd. Charlton Kings.

AVENALL'S PARADE, from
Sandford Mill rd. to Old Bath rd.

- 1 Russell Mrs
- 2 Rainbow John
- 3 Fowler William Charles
- 4 Prust Mrs. Ada
- 5 Griffiths Francis
- 6 Nex Geo. Thos

AVENUE VILLAS.

See Arle road.

BACK ALBERT PLACE, from
Selkirk street.

Merrett Lloyd, motor engineer

BACK MONTELLIER TER.

from Bath road to Suffolk sq.

- here is Montpellier grove
.... here is Montpellier villas
44 Hobbs Sidney Charles
45 Ferguson Miss
.... here is Montpellier retreat
Fletcher Fredk. Wm. cycle dealer
Hall Mrs. Sarah, beer retailer
.... here is Suffolk parade
Uzzell Frank (Claremont cott)
Gilechrist James Arth. motor garage
(Hazlehurst)
Davis S. & Son, upholsterers
Growers Delivery Co. (The), grngros
..... here is Suffolk sq.....

BADGEWORTH ROAD, from
Gloucester rd.

- Laverton Fredk. (Omaha)
Jones Mrs. (The Croft)
Eager Edwd. (Bamfur)
Eager E. & Son, bldrs
Morris Miss (Wayside)

BAFFORD LANE, Charlton Kings,
from Cirencester rd.

South side.

White Harold (Cliftonville)
Endfield cottages.

- 1 Burt Wm
- 2 Griffin Jas
- 3 Brunson Albt
- 4 Eaketts Edwd

Large Jas. nurseryman (Bafford
House cott)

Weethley cottages.

- 1 Roberts Rd
- 2 Protherough David

Bafford terrace.

- 1 Beame Mrs
- 2 Wheeler Frank
- 3 Print Geo
- 4 Taylor Thos
- 5 Butler Tom
- 6 Wyatt Gilbt. Watson
- 7 Robinson Saml
- 8 Strickland Geo. Thos

Chamberlain Thos. (Yew Tree cott)
Thorne Jas. (Box cott)
Lindner Murray (Bafford cott)
Hawkins Jsph. (Bafford end)
Brookes Regld. (The Retreat)

North side.

Miller Col. Hugh de B., C.B.E.,
D.S.O. (Bafford croft)
Whitehouse Harry (Bafford lodge)
Gregory Brooke (Beech cott)
Burton Brig.-Gen. Regld. Geo.
(Bafford grange)
Holborrow Harry, farmer (Bafford
farm)

BAFFORD TERRACE.

See Bafford la. Charlton Kings.

BAKER STREET, from Swindon
road to Russell street.

East side.

- 1 Attwood Charles William
- 3 Green Ernest A
- 5 Drew Chas
- 7 Boyce Richard
- 9 Skinner William H
- 11 Grinham John Stephen
- 13 James Walter William
- 15 Carter Walter S
- 17 Webb Thomas

West side.

- Baker Street Institute
- 8 Hale William L
 - 10 James William J
 - 12 Hall William E
 - 14 Cummings William
 - 16 Stroud-Drinkwater Frederick J

BALCARRAS ROAD, Charlton
Kings, from East End rd.

McLaren Ronald (Wagers court)
Edmonds Mrs. (Sturmys cott)

BALCARRAS ROAD—continued.
 Smith Miss (Balcarras cott)
 Mae Vicar Miss (Balcarras ho)
 Davey Ernest Pettinger (Balcarras)
 Boroughs Arth. Jn. dairy farmer
 (Wayside farm)
 Holder Chas. Edwd. farmer (Ash-
 grove farm)

BANK COTTAGES.

See Arle & Ryeworth road, Charlton
 Kings.

BANK TERRACE.

See Cudnall st. Charlton Kings.

BARRETT'S MILL LANE, from
 436 High street.

West side.
 here is Vernon pl
 East side.

Built-Leonard Ernest G. printer
 (wareho.) (Barrett's mill)
 Ruck George (Mill cottage)
 Sandford Recreation Ground

BATH PARADE, from Bath road
 to College road.

North side.
 2 Bowles Albert George
 3 Ireland Miss
 4 George Miss
 5 Boulter James
 6 Godsell Albert Charles
 7 Welch Miss
 8 Kibble Ernest
 9 Moore Ernest W. sanitary inspec-
 tor to the Cheltenham Rural
 District Council
 Moore E. W. & W. J. builders.
 See advertisement

Albert cottages.

1 Collins Mrs
 2 Collins James Alfred
 3 Harrison Mrs
 4 Bassett Albert Edward

Whiting Robert Ezra (Rose Hurst)
 Sheppard Montague E. J. (The Nest)
 Richards Mrs. M. C. nurse (Broseley)

Victoria cottages.

1 Barnfield Charles
 2 Hooper Mrs

Charlton Alfred Geo. (Green gate)
 Gummer John (Hardwicke)
 Højgaard Niels N. (Hereford ho)
 Carroll William Henry (Lonsdale)
 Fowles Fitzroy (Merestones)
 Ford William (Aliwal)
 Smith Norman (Posilippo)
 Organ Edwin Jesse (Ashby)
 Organ Reginald Goswin, motor
 engineer (Ashby)
 Prince Mrs. (Sunnycroft)
 here is College rd

South side.

Blenheim place.

4 Smith Frank Osborne
 5 Andrews Chas. B
 6 Lacey Joseph Henry
 7 Lucy George Edgar

Bridger Mrs. (Aston lodge)
 here is St. Luke's pl
 Smith Mrs. (Angle house)
 Short Frederick Wm. (Lexden)
 14 Stephens James Alfd. insur. supt
 16, 17 & 18 Chinn Brothers Garages
 Ltd. automobile engineers. See
 advertisement

19 Hoskins Miss Ellen, apartments
 20 Smith Miss L. A
 21 Darke William John, apartments
 22 Blanch Rev. Alex. W., Schol.
 Can. Linc
 23 Fruin W. & Son, blind makers
 24 Gabell Miss
 25 Bullock Frederick Charles

BATH PLACE.

See Bath road.

BATH ROAD, from 417 High
 street to Upper Bath road.

West side.
 Norton H. G. & Co. (1917) Ltd.
 motor engineers
 here is Bath st
THE CAMBRAY BOOK MART
 (T. G. Phillips), secondhand
 bookseller (Bath house). See
 advertisement
 Griffin, Griffin & Sandy, children's
 outfitters (Rathbone house). See
 advertisement
 Hunniford Wm. H. (Burlington ho)
 Parker's, dyers & cleaners



TELEPHONE
3620.

Buckle's Pork Shop

Pork Butcher,
Bacon and
Ham
Curer.

Pork Pie and
Sausage Maker,

93 BATH ROAD,
CHELTENHAM SPA.

(Proprietor—C. W. WHITING).

Cambray Book Mart

(Thos. Geo. Phillips),

Second-hand Bookseller

BATH HOUSE,
Bath Road & 21 Bath Street,
CHELTENHAM SPA.

AND
GLOS'SHIRE
ITEMS.

Scarce and Out of Print Books searched for
and reported, free of charge.

:: New books obtained to order. ::
Libraries or Single books purchased.

THE BABY SHOP,

Bath Road, CHELTENHAM

(One minute off High Street).

Everything for Baby's Layette.

Specialities :

:: Bonnets, Hats, Coats, Frocks, ::
Ladies' and Children's Underwear and Hosiery.

Proprietors : GRIFFIN, GRIFFIN & SANDY.



Estimates with Suggestions,
Schemes and Samples for the Ren-
ovating of the Home ::

Submitted free by

CHAS. H. RAINGER,

:: BATH PLACE, ::
CHELTENHAM SPA.

BUILDING, DECORATING, HEATING, ELECTRIC LIGHTING

in fact everything for the Home.

The Telephone No. is CHELTENHAM 2470.

Birdlip place.

- 3 Gardner Percy, greengro
- 4 Lawrence Frank Thomas & Son,
plumbers
- 4 King Fredk. Wm. furniture dealer

Birdlip cottages.

- 3 Griffiths Charles Edward
- 4 Elliott William Blackburn

Barnes Alfred Ernest, upholsterer
(Birdlip house)
Wicliffe Motor Co. motor engineers
Boulton R. L. & Sons, sculptors
Wakefield Chas. Hy. antique dealer
Wellington Bar P.H. Geo. Alfd. Jones
James Albert Harold, confectioner
(Norfolk house)
Salvation Army Barracks
Palmer Miss (Carlton house)
Edwards Charles (Havelock house)
Brady Capt. Thomas (Oxford house)
Montpellier Baths (Municipal),
George H. Stretton, supt
SPA MEDICAL BATHS (T. Allan-
Burns, spa manager)
Reece Herbt. fruiter
.....here is Oriel rd.....

Oriel place.

- 1 Poole Mrs
- 2 Smith Miss
- 3 Barrett Miss
- 4 Hill Miss Hinton
- 5 Berry Mrs
- 6 Anderson Wm. Ellery Elbert,
ecclesiastical archtct
- 7 Wyatt Miss
- 8 Dawes Leo
- 10 Jewell Mrs
- 11 Cresswell Miss

Boulter James Henry (Cotmore)
Blake Thomas Frederick Hillyer
L.R.C.P. & S.Edin., D.P.H. medical
inspector of schools for the
county of Gloucester (Lewisland)
Masters Mrs. (Lewisland)
Hayward Mrs. Frances, apartments
(Herbertsville)
Bence Arthur (Sherbrooke)
Lansdowne Mrs. (Lynton)
Laggett Hector B. (Devonshire ho)
....here is Montpellier drive....
Kennedy Col. Claude (Montpellier
lawn)

Curtis Mrs. Selina, private hotel
(Langton)

.... here is Montpellier ter ...
... here is Back Montpellier ter ...
Home for the Aged Poor, Orphans
& Deserted Children (Sister Mary
Joseph, superior) (Nazareth ho)
Leeming Arnold F.R.C.S.Edin., M.B.,
B.S.Lond. surgeon (Rayrigg)
Holmes & Leeming, surgns. (Rayrigg)
Irving Madame Ethel, dramatic
school (Sandford lawn)
Exton G. F., M.A. (Alkborough)
..... here is Suffolk road
.... here is Upper Bath rd

East side.

- 2 Williams & Co. butchers
- 3 & 4 Edwards Herbert, tailor
- 5 Whiting Robert Ezra, hair dresser
- 5 Boite Walter Harold
- 6 Crown & Cushion P.H. Charles
Bernard Hawkins
..... here is Vernon pl
Reed & Patterson (Cheltenham)
Ltd. motor engns
8 Burke Thomas Benjamin L.D.S.
R.C.S.Eng. surgeon-dentist

Bath place.

- 10 Rainger Charles H. builder.
See advertisement
- 9 Rainger Charles Evelyn
- 8 Horton Wm. Hy
..... here is Bath parade
7 Cumming Mrs. M. A. apartments
- 6 Vellacott Mrs. Florence, aparts
- 5, 4 & 3 Lane William Henry A.C.P.
boys' school
- 2 Frewin Arnold K
- 1 Willey Miss
..... here is Sandford st
Bassett Albt. Walt. boot mkr.
(Springwell ho)
Sheppard Arthur William, watch
maker (Springwell house)
Holyoake J. C. & Sons, confectioners
(Imperial house)
Higgs Ernest Raymond, dairy (Dar-
win house)
Jenkins Jack, hair dresser (Clifton ho)
Bath inn, Mrs. Blanche Cheshire
..... here is Belmore pl
Bell inn, Dan Lapper
Weeks Charles Henry Nelson, win-
dow cleaner (Arras house)
Weeks Charles, boot, repr. (Arras ho)

BATH ROAD—continued.
 Moore E. A. & W. J. coal merchants
 here is Eaton pl
 Baldwin Mrs. Frederick, antique
 dealer (Kimberley house)
 Dougherty Mrs. Florence S. grngro.
 & sub-post office (Paragon house)
 St. Luke's Schools (Lionel Packer,
 caretaker) (School house)
 Jackson Mrs. Winifred Annie,
 tobacconist (1 Oriol house)
 Acock Mrs. Fanny, confr. (2 Oriol ho)
 here is Oriol walk
 Faulkner James (Westmoreland ho)
 Bridges Sidney M. (Stonham house)
THE COLLEGE PHARMACY
(THOMAS & GREGORY M.P.S.),
CHEMISTS. See advertisement
 here is St. Luke's rd

Belmore house..

Selge James Harold
 Mosley Miss
 Bannister Miss
 Jordan Saml. W

Teague John Edward Robert, teacher
 of music (Lismore house)

Mersea house.

Lovell Mrs
 Savage Arth
 Bartlett Miss
 Williams Miss

Marriott Brig.-Gen. John C.B.E.,
 D.S.O., M.V.O. (Cedarhurst)
 Creed Ernest D. (Cedarhurst lodge)
 Mann Bertie, garage (Bath villa)

Paragon buildings.

1 Cresswell Ernest Charles
 2 Butler Miss Annie, aparts
 3 Maine Henry William
 4 Clauss Paul Robert M.A.
 5 Geeson Oliver
 5 Thorp William James
 6 Leeson Charles Herbert

Paragon parade.

1 Jones Mrs
 2 Blakeney Mrs
 3 Kynaston Chas
 4 Power Major William Martin
 5 Macdonald Donald Cameron

6 Welch Capt. Francis Bertram
 here is Paragon terrace
 here is Sandford rd
 Cheltenham College (H. H. Hardy
 M.B.E., M.A. head master; James
 Eyre M.A. bursar)
 here is Thirlestaine rd
 here is Upper Bath rd

BATH STREET, from Cambray
 place to Bath road.

North side.

1 **BOUTLER & FRAME, INCOME**
TAX RECOVERY AGENCY.
 1 Heyward John Frank A.L.A.A.
 accountant
 1 Brill Frank William, registrar of
 births & deaths for Chelten-
 ham sub-district
 2 Leigh Wilfrid Arthur, collector of
 taxes for Cheltenham North &
 South, Charlton Kings &
 Leckhampton
 3 Watson Fras. Wm. archtct. &
 surveyor to Charlton Kings
 Urban District Council
 4 Richardson Mrs. Purser
 5 Hurd Lawrence Baden Powell
 6 & 7 Built-Leonard Ernest Geo.
 printer
 8 Bliss Geo. & Sons, who. fruit mers
 10 Lewis Harold George, **SURGICAL**
 boot maker. See advertisemnt
 12 Coole Thomas G. fried fish shop
 13 Yeend Francis Herbert, printer.
 See advertisement
 13 Hacking & Son, printers
 13 Brunson John, boot repairer
 14 Toms Arthur, french polisher
 15 Gandy Wm. china riveter
 16 Garrick's Head P.H. William
 Henry Wheeler
 here is Bath rd

South side.

21 Phillips Thomas George, second-
 hand bookseller
 22 Wilson's, wireless stores
 23 Gibbons Herbert Geo. boot maker
 24 Winter Frank, confectioner
 25 Bowditch Mrs. Emma, tea rms
 26 Hanert Edmnd. confctnr
 27 Perrett Mrs. Emma, confectioner
 28 Clapp Edmund L. electrical engr

29 & 30 Paynter Leslie, motor cycle
 dealer
 here is Wellington st
 31 **CHELTENHAM & DISTRICT**
BILL POSTING CO. LTD.
 Phone 2623
 31 Sawyer Albt. Edwd

BATH TERRACE, from 46 Upper
 Bath road to Commercial street.

North side.

6 Dawes Miss Beatrice, costumier
 8 Hunt Frederick
 10 Holly Reginald
 12 Walkley Alfred Henry
 14 Ayliffe Cyril
 16 Ayliffe Mrs
 18 Griffiths Frederick, saddler
 20 Cundy Mrs
 22 Balster Cyril Bateman
 24 Moulder Robert
 26 Coates Samuel
 28 Bowman Charles Henry
 30 Fisher Walter, trunk maker
 Nicholas & Nottingham, welders
 here is Commercial st.

South side.

41 Harris Ernest
 39 Johnson Sidney Charles
 37 Taylor William
 35 Brookes Horace Gilbert
 33 Dix Harry Walter James
 31 Teal Wm. furniture dlr
 29 Attwell Edward
 27 Price Geo. Alfred, hair dresser
 26 Green Baden
 23 Bubb Mrs
 21 Roberts Mrs
 19 Bedwell Albert Samuel
 17 Tombs George Ernest
 15 Lee William
 13 Gobey Mrs
 11 Aldridge Charles Henry
 9 Lewis Frederick Charles
 7 Mansell Albert Henry

BATTLEDOWN APPROACH,
 from Hale's rd.

North side.

1 Martin Mrs. L. H
 2 Gill Harry Walter
 4 St. Clair Mrs
 Skelton Jn. O. M. (Battledown
 Priors)
 Powell Charles Hy. (Rookmoor)
 Logan Ross M. (Glenthorpe)

Spital Fred E. (Brynaderyn)
 Cussons Mrs. (Coldred)
 Green John Theo (Redclyffe)
 Gray Misses (Glevum lodge)
 Mather Misses (Orchard Priors)
 Cheltenham School Playing Fields
 (The following names are in Charlton
 Kings parish.)

South side.

Lamb William Henry (Moulton)
 Broom Harold W. (The Nest)
 Turner Alfred (Byfleete)
 St. Monica's Home for Girls (Church
 of England Waifs & Strays Society)
 (Miss Ray, lady supt)

BATTLEDOWN COTTAGES.

See Hewlett road.

BATTLEDOWN VILLAS.

See Hale's road.

BAYSHILL LAWN.

See Parabola road.

BAYSHILL PARADE.

See St. George's road.

BAYSHILL ROAD, from St.
 George's road to Parabola road.

East side.**Fauconberg villas.**

3 Sidgwick Miss A. Muriel, ladies'
 college boarding ho
 4 Sparks Miss B. M., M.A. (principal
 Cheltenham Ladies' college)
 5 Cardew George Arthur O.B.E.,
 M.R.C.S. surgeon

Fauconberg terrace.

5 & 6 Baron Miss F. ladies' college
 boarding ho
 3 & 4 Howden Mrs. ladies' college
 boarding ho
 1 & 2 Fry Miss L. M. ladies' college
 boarding ho
 here is Fauconberg rd.

Royal parade.

21 **BAYSHILL NURSING HOME**
(THE) (Misses Clarke & Pike).
 Telephone No. 3689
 20 Soutar James Greig M.B., C.M.
 physician

BAYSHILL ROAD—continued.

- 19 Carless Miss E. Madge
 19 Nixon Mrs
 19 Hancocks Miss E. B
 18 Birchley Mrs. Emma, apartments
 17 Willoughby Miss
 16 Peart Herbert Edward
 15 Morris Miss E. C
 14 Price Miss Sybil
 13 Garratt Percy
 12 East Mrs. K
 11 Rice-Wiggin Mrs
 11 Geddes Miss
 10 Lawes Miss
 10 Robinson Mrs
 10 Playford-Reynolds Mrs
 8 Jordan Hy
 7 Macpherson Mrs. Jessie
 6 Webster Edward Montague
 4 Stoney Miss
 4 Kenyon Miss
 3 Howard Mrs
 2 Christie Harry Bertram
 1 McClymont Misses
 Smurthwaite Hy. (Dumfries ho)
 West side.
 Collins John Rupert M.A., M.D.Dub.
 Univ., M.R.C.P.Lond. physician &
 surgeon (Milverton)
 Dawe James Henry M.B.Edin. (ret.)
 (Bayshill mansion)
 Longhurst Canon William Henry
 Roberts M.A. (Bayshill mansion)
 Horton Mrs. L. (Bayshill mansion)
 here is Parabola rd
 Slade Wm. T. (Brookwood)
 Goodwin Arth. E. (The Limes)
 Royal Nursing Home (nurses' quar-
 ters) (Penrhyn)

- Braine-Hartnell Jas. C. Regld.
 F.R.C.S.Edin. surgn. (Hadley ho)
 First Church of Christ Scientist
 Meyrick-Jones Hugh Meyrick M.D.,
 B.S.Durh.,M.R.C.S.Eng.,L.R.C.P.
 Lond. physician & surgn.(Ashfield)
 Young Mrs. Edith A.Windsor private
 hotel
SAVOY HOTEL. Tel. No. 2579

BAYSHILL TERRACE.

See St. George's rd.

BEACONSFIELD COTTAGES.

See Milsom street.

BEAUFORD PLACE.

See London road.

BEAUFORT BUILDINGS, from
Beaufort place.

- 1 Holman Miss Amy, wardrobe dlr
 2 Surman James
 3 Young Mrs
 4 Sharp William Edward
 5 Surman Miss Beatrice
 6 Hills Mrs
 7 Williams Miss
 8 Ludlow William Thomas
 9 Mahar Mrs
 10 Page William Alfred
 11 Houghton Edward John
 12 Sparrow William Henry, grocer
 13 Coles Wm. James, boot maker
 14 Barnett Miss
 15 Hayman Percy Benwell
 Tibby Miss (Hennor cottage)
 Webley Miss (Hennor cottage)
 16 Aldridge Ernest William
 17 Bradshaw James
 18 Ford George Enoch
 19 Major Charles Jesse

EVERYTHING FOR THE SMOKER.

:: Latest and Best in ::
 Pipes, Cigars and Cigarettes.

ROBERTSON & CO.

(Proprietor—T. R. PRITCHARD).

8 Colonnade, Cheltenham.**Corsetière and****Lingerie.**

MAISON ANNETTE
 Kensington House,
 Promenade,
CHELTENHAM
 Phone: 2122. (Facing Blue 'Bus starting point).

Knitting Wools, Silks, etc.,
 in great variety.

ART NEEDLEWORK STUDIO,

I Imperial Buildings,
Promenade, CHELTENHAM.

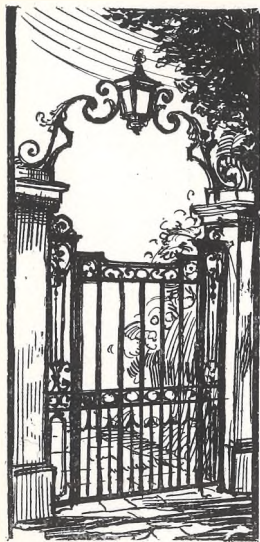

Ye Olde English Ironwork.

HANCOCK & SON,

METAL CRAFTSMEN,

BENNINGTON STREET,

CHELTENHAM SPA.

MAKERS OF ART METAL
 :: :: WORK :: ::
 for Gates, Railings, Screens,
 :: :: Signs, etc. :: ::

ENQUIRIES SOLICITED.

SELLEY for CYCLES.

THE BEST IN THE TOWN FOR
 HEALTH, PLEASURE OR BUSINESS.

From £5 5 0 to £14 14 0.

Cash or Easy Payments.

Repairs to all makes of Cycles.

30 Years' Experience.

SOLE AGENT FOR SUN CYCLES.

**Mount Pleasant Cycle Works,
 19 & 21 Fairview Road, CHELTENHAM.**

BEAUFORT COTTAGES.

See Columbia street.

BEAUFORT PLACE, from Sher-
 borne street.

- 1 Blake William, grocer
- 2 Waite Mrs
- 3 Bridges George
- 4 Maxwell Mrs
- 5 Harper Mrs
- 6 Carpenters' Arms P.H. Arthur
 H. Andrews

BEDFORD PLACE.

See Prestbury road.

BEECHWOOD HOUSE.

See Montpellier terrace.

BEECHWORTH VILLAS.

See Hale's road.

BELLE VUE LAWN.

See High street.

BELLE VUE PLACE.

See High street.

BELMONT COTTAGES.

See Moorend street.

BELMONT ROAD, from Winch-
 comb street.

(No thoroughfare.)

Willoughby Maj. Algernon Edwd.
 M.C. (Belmont lodge)

Gillett Miss (Blenheim villa)

Billings Herbert Edwd. (Pine Lawn)

Martin Mrs. Chas. (Claremont)

Crabtree Mrs. Rose, costumier (Bel-
 mont house)

Payne Mrs. (Belmont house)

BELMONT TERRACE, from
 Beaufort place.

- 1 Roff Mrs. S
- 2 Cratchley Mrs
- 3 Wildsmith Arthur John
- 4 Roff Mrs
- 5 Arnold Mrs
- 6 Bendall Mrs

BELMORE HOUSE.

See Bath road.

BELMORE PLACE, from Bath rd.

- 1 Packer Jn. Jas
- 2 Boxwell Thomas
- 3 Smith Reginald
- 4 Hall William
- 5 Wallace Mrs
- 6 Lucassi Thomas
- 8 Wright Wm
- 9 Gurney Thomas

BENHALL COTTAGES.

See Granley road.

BENNINGTON STREET, from
 148a, High st. to St. Margaret's rd.

East side.

- 1 Hazlewood Marcus A.L.A.A.,
 F.I.S.A. accountant & auditor.
 Phone 3308
- 3 Viles Brothers, tripe dressers
- 4 Viles George, hair dresser
- 6 Chesterman Jn. commssn. agt
- 5, 7 & 8 Staite William James,
 antique dealer
- 9 Bowen Francis John, watch ma
- 10 & 11 **NORMAN BROTHERS**
LTD. printers. Telephone 2701
- 12 Cleal W. & Sons, boot makers
- 13 Ayres Mrs

- BENNINGTON STREET—continued.
 13 Satchell Fras. A. trade boot mark
 14 Olivant John Hy. who. stationer
 14 **TANDY WALTER HADWEN**,
 electrical engineer & contractor.
 See advertisement
 15 & 16 Poole George Fredk. printer
 17 Central inn, Mrs. Florence M.
 Radway
 Hancock & Son, art metal
 workers. See advertisement
 18 Butt James Partridge
 19 Isher Albt. Hy. art metal worker
St. Margaret's parade.
 6 Bethell Mrs. T
 5 Teal Charles Joseph
 4 Wells Harry
 3 Williams James
 2 Bloodworth Joshua
 1 Hurd Charles
 1 Salvation Army Life Assurance
 Society Ltd. (district office),
 Charles Hurd, supt
 22a, Henderson John, confectioner
 West side.
 Bennington Hall,
 Frank Cleary, hall keeper
 Cheltenham Provident Dis-
 pensary (Rt. Park M.D.,
 M.B., Ch.B. medical officer;
 Miss Hutchinson, hon. sec.)
 (Bennington hall)
 22 **HAYMAN WALTER & SON**,
 printers
 22 Hayman Walter
 23 Mann Cyril F. taxi proprietor
 23 Redbiz Animal Medicine Co.
 (Redbiz works)
 24 Phellps Hubert
 25 Bastin W. W. & Son, printers
 26 Brace William
 27 Yeates Joseph
 27 Yeates J. & Sons, builders
 Crichton Ernest Ltd. pianoforte
 dhrs. (works)
BERKELEY AVENUE, from 42
 Winchcomb street.
 Davis Wm. (1 Berkeley cotts)
 Sawyer W. & Co. coal mers. (yard)
 Lyes Mrs. (2 Berkeley cottages)
 1 Watson George Albert
 2 Gage Samuel
 4 Holder Christie Walt
 5 Smith Ernest William

- 6 Newcombe Mrs
 Broadhurst Ernest R. (1 Coney-
 gree cottages)
 Whittall Albt. (2 Coneygree cots)
 Mission Hall
 Barker John & Son, builders
 (yard). See advertisement
 8 Morgan Henry Edward
 Matthews William Charles, furni-
 ture dealer (yard)
 Williams, Bayliss & Co. Ltd.
 motor body builders. See ad-
 vertisement

BERKELEY PLACE.

See High street.

BERKELEY STREET, from Al-
 bion street to Berkeley place.

East side.

- 8 Sims & Martin Misses, costumiers
 Lindon-Parkyn Miss E. (Berke-
 ley ho)
 Fryer Joseph (1 St. John's villas)
 Fillmore Misses (Saxthorpe)

West side.

- Smart Mrs. (Berkeley lawn)
 Ivens Alfd. Thos. (Lucombe ho)
 2 Faithfull Rev. Wyndham Jas.
 H., B.A.
 2 Welbank-Mitchell Mrs
 3 Guest Mrs
 Walker Mrs. (The Holt)
 Hull Miss (The Holt)
 Ahern Lt.-Comdr. Michael John
 O.B.E., R.N. (ret.) (Farnah)
 Cochran Mrs. (Churchside)
 St. John's Church

BERKELEY VILLAS.

See Pittville.

BIRCHLEY ROAD, Battledown,
 Charlton Kings, from Battledown
 approach to Ashley rd.

North side.

- Lovett-Lewis Mrs. (The Warren)
 Brouard-Williams Mrs. (The Warren)
 Coward Chesney (Hill crest)
 Hoyle Mrs. M. (Pen Rhys)

South side.

Holder Fredk. Winning (Glenwhittan)

W. H. TANDY**Registered Electrical
 Engineer and Contractor**Lighting, Heating, Power, Bells, &c.
 Country House Lighting a Speciality**Expert Advice and Estimates Free
 KEEN PRICES****14 Bennington Street, CHELTENHAM**

Private Residence: MOUNTFORD LODGE, HEWLETT ROAD

BIRDLIP COTTAGES.
 See Bath road & Commercial street.**BIRDLIP PLACE.**
 See Bath road.**BLACKHEDGE COTTAGES.**
 See Leckhampton hill.**BLACKSMITH'S LANE**, Prest-
 bury, from Deep st.
Lynworth cottages.

- 1 Tovey Chas
 2 Tovey Wm

Lynworth terrace.

- 1 Wilks Louis
 2 Gibbons Mrs. E. dairy
 3 Lewis Cyril
 4 Wilcox Albt
 5 Wallis Edwd. Restal

Pearce Geo. (Westview)
 Pearce, Bunclark & Co. bldrs
 Alcock Miss (Hazel cott)
 Yeo Mrs. Edwin (Blenheim cott)

BLENHEIM PARADE.
 See Evesham road.**BLENHEIM PLACE.**
 See Bath parade.**BLENHEIM TERRACE.**
 See Portland street.**BLOOMSBURY STREET**, from
 Gloucester road.
 (No thoroughfare.)
 North-east side.

- 1 Smith Mrs. L
 2 Venn Mrs
 3 Lee John Charles
 4 Tandy Frederick Charles
 5 Pittman Walter William
 6 Screen Mrs
 7 Bullock Mrs
 8 Pargeter Wm. Hy. shopkpr
 9 Holliday Frank
 10 Collins Arthur William
 11 Clarke David George William
 12 George Harold Charles
 13 Curtis William Frederick

BLOOMSBURY STREET—continued.

- 14 Russell Mrs
15 Taylor Edward Alfred
16 Hiscock Richard
17 Harm George Edward
18 Castle Frank
19 Want Mrs. M. A
20 Jones Samuel
21 Brunson Alfred John
22 Bowstead Edward Charles
23 Betteridge William Henry C
.. here is passage to Stoneville st ..

South-west side.

- 24 Sabbatella Michael
25 Williams William
26 Short Charles David
27 Clements Mrs. E. A
28 Lane John William
29 Sparrow Jn
30 Bennett Charles William
31 Mitchell Joseph Leonard
32 Goodhall Edward Ernest
33 Willmore Joseph
34 Staite George Henry
35 Smith Frank
36 Deacon Charles
37 Miles Ernest Walter John
38 Meredith Thomas
39 Williams Frederick
40 Barham Mrs
41 Davies Benjamin
42 Nunney John
43 Garbutt William
44 Dadge Charles William
45 Oldridge William
46 Poulton George

BON MARCHÉ PLACE.

See Great Norwood street.

BOUNCERS LANE, from Cemetery rd. to Prestbury rd. Prestbury.

Marked thus † letters through Cheltenham.

West side.

- 1 Packer Alfd
2 Walker Hubert
3 Pockett Jas
4 Kear Miss
5 Humphreys Wm. Rd
6 Lane Hubert Ernest
7 Baldwin Chas. Hubert
8 Bingham Thos
9 Vail Wm
10 Miles Wm. Geo

- 11 Watts Mrs
12 Pitman Ernest Fredk
Hale Wm. (Lynworth Farm cott)
Birt Jn. Raymond, farmer (Lynworth farm)
Bevan Thos. Edmnd
Purdie Miss (Ortler)
Saunders Miss (Ortler)
†Robinson Mrs. (Ilerton)
†Turner Mrs. (Woodmead)
†Jackson Jsph. (May cott)

East side.

- Ashmead Mrs. (Randalls cott)
Compton Miss
Parker David
Bee Hive P.H. Hy. Davies

Lynworth cottages.

- 6 Major Mrs
5 Forty Mrs
4 Sansom Fredk
2 Davies Miss A
1 Rabbetts Walt. Jas

- Armstrong Jas. (School ho)
Public Elementary School (mixed & infants)
Taylor Frank, market gardener (Ryefield gdns)
Cluer Wm. market gardener (Oakley gdns)
Cornwall Wm. market gardener (Up. Ryefield gdns)
Cluer Geo. Thos. (Nut gro)
†Stone Jn. R. (Seaton cott)
†Newman Mrs. (Hazel gro)

BOWBRIDGE LANE, Prestbury

from The Burgage;

East side.

Bowbridge cottages.

- 1 Spencer Geo
2 Williams Lewis Wm
Whitehead Thos. (Bellever)
Watson Rd. Sinclair (High Elms)
Dowdeswell Mrs. (Kirk cott)
James Walt. (Ivy cott)

Manor cottages.

- 2 Hopkins Ernest Gordon
1 Hall Matthew
West side.
Adkins Miss (The Homestead)

BRAMLEY VILLAS.

See Ewlyn road.

BRANDON COTTAGES.

See Ashford rd. & Church rd. Leckhampton.

BRANDON PLACE, from Tryes road to Gratton road.

North-east side.

Tryes cottages.

- 1 Harman Reuben
2 Drinkwater Archibald
Merrett Gilbert Fletcher (Springfield)
South-west side.

- 7 Clark Mrs
6 Shurmer Frederick
5 Fowles William John
4 Gwilliam Thomas Patrick
3 East William George
2 Leybourne David
1 Middleton Alfred

BRANDON TERRACE.

See Gratton road.

BRECON TERRACE.

See Rosehill street.

BREVEL COTTAGES.

See Grange walk, Charlton Kings.

BREVEL TERRACE, Charlton Kings, from Grange walk.

- 1 Keen Alfd. Wm
2 Hares Fredk. A
3 Wills Mrs
4 Shillum Edwd
5 Drake Frank
6 Brookes Jesse Hy
7 Smith Sidney Thos
8 Smith Arth
9 Neather Fredk. W. J
Hill Philip R. (Glyn Rosa)
Hopkins Thos. (Elm cott)
Bick Leslie (Brevels Haye)

BRIGHTON COTTAGES.

See Alstone lane & Millbrook street.

BRIGHTON RD. from Hewlett rd.

East side.

- 1 Baily Charles Whittard
2 Thomas Alfred Edward James
3 Trinder Reginald John Charles

- 4 Poulton Hubert Courtney
5 Carter John
6 Sealey Geo. Harry
7 Plimsole Percy George Mager
8 Probert Miss
9 Schofield Miss
10 Jewell Mrs
11 Beale Frederick George
12 Huggins Miss
13 Phippen Obed Upton
14 Brookes Miss
15 Parker William
16 Knight James
17 Harrod Henry William

West side.

- 42 Absalom Arthur George
43 Leggett Joseph Abraham
44 Yeend Charles Frederick
45 Palmer Harold
46 Bull Frederick
47 Barradell Mrs
48 Cunnington John William
49 Reith Rev. Rt. Jsph
50 Hickman George
51 Curl William John
52 Ricketts Mrs
53 Ward George William
54 Overbury Alfred James
55 Cardwell Frank Ernest
56 Jenkins Mrs
57 Ludlow Stephen Curtis
58 Probert Charles Allen
59 Fletcher Miss
60 Cossins Francis
61 Morris Alfred
62 Eager Edmund John William
63 Grainger Mrs
64 Waite Miss
65 Pugh Mrs
66 Mills Walter
67 Trinder Mrs

BRIGHTON VILLAS.

See Moorend road.

BRITANNIA PLACE.

See Trinity School la.

BRITANNIA SQUARE

See Fairview street.

BRIXTON PLACE.

See Horsefair st. Charlton Kings.

BROCKWORTH COTTAGES.

See Exmouth terrace.

BROOK COTTAGES.

See Ryeworth road, Charlton Kings.

BROOK VILLAS.

See Brookway rd. Charlton Kings & Hatherley rd.

BROOKLYN BANK.

See Millbrook street.

BROOKLYN ROAD, from Tennyson rd. to Arle rd.

- 1 Rogers Wm
- 3 Cousins Walt. H
- 5 Hunnam Rt
- 7 Claridge Edwd. Jas
- here is Alstone la.....
- here is Arle rd.....

BROOKLYN TERRACE.

See Millbrook street.

BROOKLYN VILLAS.

See Leckhampton road.

BROOKSDALE COTTAGES, from Croft st. to Shurdington rd.

South side.

Barton Regnld. Wm. (Brooksdale)

- 1 Hopkins Frederick
- 2 Clift George Frederick
- 3 Clift Edward
- 4 Bond William Samuel
- 5 Cherrington William
- 6 Weeks Henry George
- 7 Hunt Roderick William
- 8 Stock Isaac Thomas

North side.

Ashton Mrs. A. (Poplar cottage)

BROOKWAY PLACE.

See Cudnall st. Charlton Kings.

BROOKWAY ROAD, Charlton Kings, from Cudnall st. to Lye-field rd. west.

East side.

- 4 Lapper Mrs. E. shopkpr
- 5 Handy Alb
- 6 Higgins Geo. boot repr
- Brooke Lt.-Col. J. Stuart (Courland)
- Heyworth Rd. C. R.O.I. (Hamilton ho)

Norris Lt.-Col. Saml. E. D.S.O.
(Wraxhall ho)

- Green Mrs. (Lilloet)
- Spinney Mrs. (Ienia)
- Harris Fredk. Wm. (Dalehurst)
- Hitchings Arth. Jas. (The Hendra)
- Shortrede Mrs. S. (Trowsced)

West side.

Moreton place.

- 1 Clifford Mrs
- 2 Payne Regnld. Jsph

Moreton terrace.

- 1 Kidd Wm
- 2 Dix Miss, aparts
- 3 Miles Frank
- 4 Bridgman Frank
- 5 Thompson Percy
- 6 Harris Mrs. E. S.
- 7 Tilley Fred
- 8 Evans Arth. Collings
- 9 Roberts Jn. Andrew
- 10 Cooper Frank
- 11 Mason Geo. Edwin
- 12 Hails Hy

Brook villas.

- 2 Payton Arth. Thos
- 1 Thornhill Rt

Morris Mrs. (Meadowbrook)
Davies Miss (Witton cott)**BROWN'S COTTAGES.**

See Arle.

BRUNSWICK BUILDINGS.

See Commercial st. & Up. Bath st.

BRUNSWICK PLACE.

See St. Paul's road.

BRUNSWICK STREET, from

Duke of Brunswick Inn, St. Paul's road to Marle Hill road.

East side.

- 1 Bowen Mrs
- 3 Hart Mrs. H
- 5 Fryer Arthur
- 7 Hodson Arthur Joseph
- Tarr Jas. M. box mkr. (The Malthouse)
- 19 Stone Joseph
- 21 Greenman Albert
- 23 Jenkins Joseph Edward
- 25 Hope Walter

27 Pledger William Frederick

29 Godsell Mrs

31 Hopkins William John

33 Fryer Mrs. J

35 Summerfield James Henry

37 Vaughan Arthur Sidney

39 Jones James Frederick

41 Howes Alfred Ernest

43 Bond George

45 Christopher James Alfred

47 Robinson Robert

49 Skey Sidney

51 Cox John

.... here is Dunalley parade

55 Hacker Charles Smith, grocer

57 Packer Harold Ernest

59 Dean Thomas Vaughan

61 Crook Emanuel

63 Stephens Edward Henry

65 Jakeway George

67 Cannock Arthur

69 Morris William

71 Emerson George Edward

73 Attwood Mrs. M

75 White Thomas

77 Clements Cecil

79 Bellamy Joseph

81 Hill Arthur Douglas

83 Hewitt George William

85 Luker Alfred

West side.

2 Bowd James William

4 Green Edmund

6 Cole Jn

8 Goodhall Mrs

10 Brunswick Arms P.H. Geo. Hy.

Matthews

12 Dowdeswell David William

14 Price Mrs. M. A

16 Mott Mrs

18 Preston Walter

20 Davy Mrs. E

22 Howse Robert Henry

24 Stillman Mark

26 Clarke Edwin

28 Herbert William Hambling

30 Clapham William

32 Clapham Mrs. L

34 Davies Chas. Edmund Clifford

36 Keogh Mrs

38 Norris Edwin Charles

40 Oakey John

42 Hall Benjamin Charles

44 Loveridge Fras

..... here is Brunswick ter

.... here is Hanover parade

46 Purden Alfred John

48 Sallis Henry John

50 Robson William Etherington

52 Skey George

54 Trinder Raymond

56 Hogg Henry

58 Ruck Frank Ernest

60 Ayres Charles

62 Stillman Arthur

64 Cocks Mrs

66 Rowe Mrs

68 Avery Ernest Henry

70 Ellis Thos

72 Beard Mrs. Sarah, shopkeeper

BRUNSWICK TERRACE, from 44 Brunswick street.

North side.

1 Boulton Albert

2 Gardner Mrs

3 Clissold Frank

4 Dick Charles

5 Clevely George

6 Shapcott Mrs

7 Slatter William W

8 Greenslade John

9 Shurmer Nathaniel

10 Greenslade William Herbert

11 Burton Arthur

13 Sadler Miss E. shopkeeper

BRYANT'S COURT.

See Clevealand street.

BUBB'S COTTAGES, rear of 228 High street.

1 Ivin Mrs

2 Wellfair Charles Joseph

3 Iles Mrs

BUBBS COTTAGES.

See York street.

BUCKINGHAM HOUSE.

See Wellington st.

BUCKLES COTTAGES.

See Milsom street.

BUCKLES ROW.

See Grange walk, Charlton Kings.

BURGAGE (THE), Prestbury, from

New Barn la.

West side.

Allen Mrs. (The Lindens)

Swann Mrs. E. (Field cott)

BURGAGE (THE)—continued.
 Hardwick Alfd. (Mervyn cott)
 Cooke Ernest Edwd
 Ballinger Mrs
 Wareing Miss (Lilac cott)
 Strawbridge Leonard Cecil (Rose cott)
 Febery Miss E. (Ivy cott)
 Woodward Hy. (Brick cott)
 Rose Walt. Chas
 Prust Bert
 Townsend Mrs
 Fisher Jn
 Cumming Miss (Sundial cott)
 Pearce Miss M. E. (Marieville)
 Royal Oak P.H. Oscar Green
 Davis Mrs. A. (Cotswold view)
PATES W. T. & SONS, builders.
 Telephone 2310
 Davis Misses (Hirnant)
 Newman Alfd
 Hopkins Mrs. Mary
 Newman Fredk. (Unity cott)
 Bowles Mrs. E. H
 here is Lake st
 Coates-Carter Jn. (Manor ho)
 East side.
 Capel Maj. Christoph. (Prestbury ho)
 Morgan Geo. A. (Farm cott)

BURLTON COTTAGES.
 See Hatherley road.

BURTON COTTAGES.
 See Great Western road.

BURTON STREET, from 271
 High street to New street.

East side.
 1 Ireland Walter Sidney
 2 Wintle Miss
 3 Mitchell Bert
 4 Farmer Mrs
 5 Matthews William Henry
 6 Wheeler Albert
 7 Roach Thomas
 8 Gapper James Christopher
 9 Beard George Henry
 10 Jones William
 11 Halling William Albert
 12 Watts Alfd Thomas
 13 Birt Harold
 14 Allsopp Wilfred Ernest
 15 Peart Frederick Thomas
 16 Taylor Jn. E
 17 Taylor Thomas Henry
 17a, Dix Fredk

17a (back) Carter Mrs
 18 Snell Frederick John
 19 Langford Harry
 20 Gibbons Alfd Albert James
 22 Sabbatella John
 23 Moxey Thomas
 24 Pledger Mrs
 26 Wood Walter James
 27 Andrews Alfd
 28 Ashfield James Alfd, shopkeepr
 29 Poole Arthur
 30 Higgins Alfd George
 30a, Spencer Reginald Arthur Chas
 31 Clifford Samuel
 31a, Mahon James Alfd Henry
 32 Sherman Reginald Jn. shopkeepr
 here is New st

West side.

34 Morgan Mrs. Ellen, beer retailer
 34 Morgan Charles F. ladder maker
 38 Palmer William
 39 Tovey Henry G. beer retailer
 40 Hoare William, shopkeeper
 41 Booy George
 42 Harn George William
 43 Timbrell Mrs. Annie, chimney clnr
 44 Morris George
 45 Pockett John Daniel
 46 Minchin Mrs
 47 Jordan Joseph
 48 Wicks William George
 49 Stanton Sydney Thomas
 50 Denley Walter Ernest
 here is passage to Park st
 51 Hathaway Edwin George
 52 Swan Miss Stewart, teacher of
 music
 53 Moxey John
 55 Evsham George
 56 Harris Edward
 57 Jones Henry Walter
 58 Williams Mrs
 59 Hopkins Henry James
 60 Dyer Joseph
 61 Dix Joseph
 62 Kesterton Jn. marine store dealer
 63 Morgan Reuben B. beer retailer
 64 Voice Charles Thomas
 here is High st

BURTON TERRACE.
 See Market st. & Park st.

BUTT'S COTTAGES.
 See Park street.

BUTT'S PASSAGE.

See Malvern street.

BYRON ROAD, St. Mark's, from
 Tennyson rd. to Milton rd.

South side.

2 Hildick Mrs. E
 4 Cracknell Mrs
 here is Milton rd.
 6 Vizard Harold
 8 Roberts Gilbert
 10 Littlemore Fred
 12 Griffin Wm. Thos
 14 Lobley Wilfred
 16 Fletcher Chas. Wm
 18 Taylor Arth
 20 James Hy. Edwd
 22 Fern Isaac
 22 Fern Mrs. Gladys A.T.C.L.,
 A.L.C.M. teacher of music
 24 Dyer Gerald
 26 Moorman Miss E
 28 Godwin Percy Jn
 30 Taylor Arth
 32 Cooper Bernard
 34 Thatcher Albt. Geo
 36 Barrett Joe
 38 Bickham S
 here is Shakespeare rd
 40a, Edden Jsph. Hy
 42 Austin Frank

East side.

44 Harris Saml
 48 Gabriel Fredk
 50 Gillham Bertram Chas
 52 Smith Joseph
 54 Brooks John Benjamin
 56 Wildbore Ernest
 58 Carr Donald
 60 Innes Mrs
 62 Robson Frank Henry
 64 Morgan Mrs
 66 Yeend Wm. Wallace, solctr
 68 Hawker Ernest

North side.

1 Denny Frank
 3 Bateman James
 5 Hughes William Henry
 7 Vick Alfd Henry Ward
 9 Carpenter Joseph
 11 Freeman Harold
 13 Guest Jsph
 15 Harrison John
 17 Parsons Charles
 19 Simmons Victor

21 Carter Alfd
 23 McNamara John
 25 King Archibald H
 27 Crocker Leonard G. L
 29 Bird Ernest
 31 Vizard Hubert
 33 Walker William
 35 Laity George W
 37 White Henry
 39 Lewis Fras. Chas
 41 Davies Hubert
 43 Millington Wm
 45 O'Donoghue Leo Bernard
 here is Shakespeare rd
 West side.
 49 Gould H. C
 51 Rumsey Alfd
 53 Gater Chas. Percy
 55 Stewart Jn
 57 Ryland Aug. F
 59 Budden Mrs
 61 Dorney Jn
 67 Jennings Herbt
 69 Bowle Arth. Harold
 71 Carter Fredk
 73 Ansell Chas
 81 Tasker Arth
 83 Turner Percy
 85 Gurney Miss B
 87 Haynes Sidney Jn
 here is Milton rd

CAKEBRIDGE COTTAGES.
 See Prestbury rd.

CAKEBRIDGE TERRACE.
 See Prestbury road.

CALCUTTA COTTAGES.
 See St. George's road.

CALCUTTA TERRACE.
 See St. George's road.

CALEDONIAN COTTAGES.
 See King street.

CAMBRAY COTTAGES.
 See Vernon place.

CAMBRAY PLACE, from 399
 High street.
 West side.
 1a, Wilkins William
 1 Economy Supply Co. lighting &
 heating specialists

BOWELL & SKARRATT,

Hardy Plant Nurseries,

Cemetery Road, CHELTENHAM.

GARDEN ARCHITECTS.

Specialists in the Construction of ROCK and WATER GARDENS,
FORMAL GARDENS, Planning and Re-modelling of Herbaceous
Borders and General Landscape Gardening Work.

Call and Inspect our Stock of:—

ALPINES and ROCK PLANTS (best collection in W. of England)

CHOICE FLOWERING SHRUBS.

WATER LILIES and AQUATICS.

HERBACEOUS PLANTS (Branch Nursery, Prestbury Road).

CATALOGUES FREE.

CAMBRAY PLACE—continued.

- 2 Prust Mrs. C. A. hair dresser
- 3 Maslen F. Ivor
- 3 **REES WILLIAM F. LIMITED,**
tar spraying contractors
- 3 Prudential Assurance Co. Ltd.
(W. J. Foot, supt)
- 4 Jefferies Chas. L. draper
Cambray Baptist Church
- 5 Dickerson Wm. caretaker
- 6 Mellquham Miss Isabel, girls' sch
- 7 Moulder Bernard Wm. dentist
- 8 Ricketts Edward Drew
- 9 Adams Miss
- 10 Beale Harold Sidney
- 10 Raymont Leonard
- 10 Green Percvl. F
- 11 Hawkes Harold Edwin
- 12 Rippon William
- 13 Redford Mrs
- 14 Hatton Miss Florence, teacher of
music
- 15 Whittam Miss
- 16 Pates Frank Henry
- 17 Woodward Albert Ernest
- 18 Kirkwood Mrs. M. S
- 19 Kirkland Miss

- 20 Turner Miss Edith, apartments
Lord Rev. Percy Edward M.A.
(Woodland cottage)
.. here is passage to Rodney rd ..
- Pearson Miss Mary, ladies' college
boarding house (Cambray house)
East side.
- Stallard P. Morley, dentist
(Cambray chambers)
- 32 Holloways Studio, photographers
- 31 Gough & Edwards, drapers.
See advertisement
- 31 May Mrs. C. M
Union Club,
J. H. Boulter, hon. sec
..... here is Bath st
- Hutton William L.R.C.P. & S.
Edin. surgeon (Walmer house)
- Cheltenham Friendly Societies'
Medical Association (Percy C.
Garrett M.R.C.S., L.R.C.P.
medical officer) (Harley house)
- 28 St. Catherine's Home for Friend-
less Girls,
Sister Olive Wright, supt
- 27 Church Army (Francis Owen)
Home (Sister E. Minter, matrn)

- 26 Gloucester Industrial Co-opera-
tive Society Ltd
- 25 Customs & Excise & Old Age
Pension Office (Robert Edward
Eastoe, surveyor)
- 25 Ministry of Pensions (Bristol &
Gloucester area)
- 24 Christian Alliance of Women &
Girls (Miss Rees, sec)
- 23 MacDougall Miss
Clemons Harold S. (Selby lodge)

CAMBRIDGE VILLAS.

See Promenade.

CAMDEN TERRACE.

See Portland street.

CARLTON PLACE.

See Hewlett street.

CARLTON PLACE WEST, off Swindon road.

- 1 Soanes Aaron
- 2 Steger Henry Francis
- 3 Harding Reginald Arthur
- 4 Gibbons Albert
- 5 Tustin George Edwin
- 6 Herbert Hy. Ernest
- 7 Hobson Albt

CARLTON STREET, from Hew- lett street to Sydenham road.

North side.

- Richards Joseph (Carlton lodge)
- Marshall Chas. (Carlton lawn)
- Peat George W. (St. John's cot)
- 8 Williams Ernest Henry
- 10 Blake Miss
- 12 Birken Charles Harold
- 14 Purvis Robert
- 16 Fielding Thomas Marsden
- 18 Hart Frank
- 20 Jacobs Albert
- 22 Mealing & Co. builders. See
advertisement
Bardwell Henry Edward, buildr
McRae Donald (Orcadian villa)
- 36 Doria Mrs
- 38 Dunn Miss
- 40 Cockrell Miss
- 44 Locke Miss
- 46 Yates Stanley
Spokes Mrs. M. A. (Hollybush)
Ford Mrs. R. (Roscoe)

- Pardington Gordon (Belvedere)
- 60 Coombs Walter
..... here is Princes st
- South side.
- Giller Fras. Wm. (Carlton villa)
- Dallow Francis (Kilcrevan)
- Wheeler Mrs. (Clun house)
- 7 Harris Francis Herbert
..... here is Priory st
- here is Priory terrace
- Pates William Thomas (Cricklewood)
- Cull Gilbt. Edwd. W. (Glyndon villa)

CASINO PLACE, from Andover road to St. James' place.

South-west side.

- 1 Sutton Ernest Frank
- 2 Twynning Harry
- 3 Higgins Walter
- 4 Webb Edward
- 5 Eardley Thomas Edwin
- 6 Hunt William John
- 7 Ford Alfred
- 8 Hall Mrs
- 9 Viner Frank
- 10 Hall Samuel James

North-east side.

- 11 Mitchell Mrs
- 12 Sheen Joseph
- 13 Creech William George
- 14 Herbert John Henry
- 15 Gould Mrs
- 15a, Bennett Mrs
- 16 Shaw Oliver George
- 17 Brooker Frederick George

CASTLE TERRACE.

See Gloucester road.

CATHERINE VILLAS.

See Old Bath road.

CEMETERY ROAD, from Hewlett road to boundary.

- Sage James Edward (Rosemont)
- Reynolds Mrs. (Ruperto)
- Greenway Maurice A. (Ellesmere)
- Rich Edwd. (Normandie)
- Cooper George (Claremont)
- Norris Charles William (St. Ives)
- Vick Frederick (Bayardo)
- Griffin Arthur James (Beatrechi)
- King Mrs. (Zeppelin)
- Webley Lewis Stanley (Dumont)
- Bowell & Skarratt, nurserymen.
See advertisement

CEMETERY ROAD—continued.

Bowell Edwin C. (Alpine cottage)
 Holborow Mrs. Mary Isabel, farmer
 (Whaddon farm)
 Holder Jas. (Leonard G. Hall,
 propr.), fruit grower (Priors lo)
 Wood Arthur Benjamin (Priors frm)
 Wood Frederick Ernest, farmer
 (Priors farm)
 Woolhouse Thomas (Cemetery lo)
 Cemetery (New) (Robert Owen
 Seacombe, clerk to the burial
 board; Thomas Woolhouse, supt)
 Newman Mrs. (Hazel grove)

CHAPEL LANE, from 23 Great
Norwood street to Commercial st.

Smith Cecil William (Union cot)
 3 Large Mrs
 O'Leary James (Mabel cottage)
 Smith Mrs. Annie (Havod)
 Harris Mrs. (Vine Tree cottage)

CHAPEL STREET, from New st.
to Knapp rd.

South side.

1 Taylor Josph
 2 Chaplin Henry
 3 Huxley Mrs
 4 Waite Mrs
 5 Dodwell Alfred James
 7 Hannock Hy
 8 Bartleman Henry
 9 Stroud Joseph

North side.

10 Ballinger Edward Henry
 11 Lappington William
 12 Boite Frederick
 13 Taylor Frederick
 14 Cox Charles Henry
 15 Hawkins Bert Ernest
 16 Hazle Arth
 17 Robbins Chas
 18 Mitchell Alfred William
 19 Washbourne Charles
 20 Cowley Herbt
 21 Mace Mrs

CHAPEL WALK, from St. George's
road to Royal Well place.

West side.

Bayshill Unitarian Church

East side. **FFFF**

Sheppard Edwd. H. (Royal Well vil)
 Spire Edwin (Royal Well house)

CHARLTON COTTAGES.

See School rd. Charlton Kings.

CHARLTON LANE, from Leck-
hampton road to Greenhills road,
Charlton Kings.

South-east side.

Baylis George Richard (Fairholme)

Charlton place.

3 James Anthony George
 2 Ballinger Miss Sarah A. dress ma
 1 Ballinger John Fletcher, jun

Sollars Fredk. T. (St. Leonards)
 Moulder Wm. (Lawson villa)
 Delancey Fever Hospital (William
 Guy Lidderdale M.B., B.S. medical
 officer; Miss Florence Jones,
 matron)

Rimell Hubert (The Lodge)
 Mayo Charles James (The Haven)

Old Mead.

6 Atkins Miss
 5 Verender Henry
 2 Phillips Charles William
 1 Short Norman George

Bloor Herbert (Brentwood)
 Marshall Horace S. (Sherwood)
 White Albert Edward (Minden)
 Aldrich Mrs. (Enderley)
 Rhodes Percy (Cotswold view)
 Smith Frederick (Almora)
 Bayliss William Davis (Ursula)
 Batten Roy Hy. O. (Clarendon)
 Barrett Fredk. florist (Meadside)
 Ford Harry William (Holmside)
 Ford & Greville, builders (Holmside)
 Barker Alfred John (Flatholme)
 .. here is railway bridge, Old
 Bath road ..

Stephens Wm. L. (The Hawthorns)
 Ball Augustus A. (Holstry)
 Barrett William T. nurseryman
 (Victoria nurseries)
 Villar James (Gledholt)
 Penraven Miss (Holmlea)
 Horlick John (Ovingdean)
 Coxwell-Rogers Rev. Richard B.A.
 (Ravensgate)
 Francis Edward (Westcote)
 Fergusson Miss (Lechantone)
 Gambier-Parry Misses (Westhaven)
 Haig Col. Herbert (Red Gables)

Fancourt Mrs. (The Long Acre)
 here is borough boundary
 North-west side.

Foll John Henry (Kempsey)

Hillview.

1 Simmons George
 2 Waite Walter Henry

Russell Miss S. A. (Sunnyside)
 Hawksford Sydney G. (Charlton vil)
 Watterson James H. (Sabrina)
 Stephens Mrs. (Harringay)
 Clifton Harry (Rona)
 Sims John Frederick (Marlow)
 Lefeaux John T. (Challow)
 Jenkins Lawrence William George
 haulier (Victoria house)
 .. here is railway bridge, Old
 Bath road..

CHARLTON PARK, from Ciren-
cester rd.

Peart Fredk. (The Stables)

CHARLTON PLACE.

See Charlton lane & London road.

CHASE AVENUE, Charlton Kings,
from London rd.

Burnett Geo. G. (Barrington)
 Walker Wm. Martin (Cyrene)

CHATSWORTH VILLAS.

See Old Bath road.

CHELTONDALE VILLAS.

See Orrisdale terrace.

CHESTER TERRACE.

See Chestnut ter.

CHESTER WALK, from Well walk
to St. George's place.

North side.

Thorp & Woodward Ltd. pawn-
 brokers (Norfolk house)
 3 & 4 Ryan Mrs. Hannah, tailor
 5 Carter Mrs. Isabel, draper

South side.

.. here is pathway leading to High st.
 & also to Parish Church ..

Flood Mrs. E. H
 Cheltine Foods Co. (T. E. Whitaker,
 proprietor) (Cheltine works)
 Channon William Chas. (Chester cot)

CHESTNUT TERRACE, Charlton
Kings, from Gladstone rd.

1 Boulter Geo. S
 2 Roberts Mrs
 3 Bond Mrs
 4 Hall Ernest
 5 Brown Jn. Wm
 6 Bond Raymond
 7 White Albt
 8 Hoddy Mrs
 9 Hughes Aibt. Edwd
 10 James Ernest
 11 Hicks Miss
 12 Cake Walt
 13 Powels Herbt

CHRIST CHURCH PARADE.
See Gloucester road.CHRIST CHURCH ROAD, from
Malvern road to Queen's road &
Lansdown road.

North side.

Denis-Browne Mrs. (Clifton lo)
 Michell Jn. Chas. (Wood grn)
 Grogan Mrs. (Springfield)
 Trevenen Mrs. (Welton)
 Mather Arth. (Avonhill)
 Smith Mrs. Horace (Bramham)
 Cooper Mrs. (Oldbury)
 Lindquist Harry D. (Seaforth)
 Alford Wm. M. (Seaforth)
 Pringle Miss Chetwode (Clairford)
 Rich Misses (Hillfield)
 Brett Mrs. (Airthrie)
 12 Alcock Rd. Walt
 Gairdner Matthew W. (SansSouci)
 Apperley Miss Beatrice, ladies'
 college boarding ho. (St. Mar-
 garet's)
 Gerrard Arth. S. (Fulshaw lo)
 Barlow Mrs. A. H. (Fulshaw lo)
 Henderson Lt.-Col. Selby H.,
 I.M.S. (ret.) (St. Keverne)
 here is Eldorado rd
 Walsh Lieut.-Commndr. G. Sarsfield
 R.N. (ret.) (Normanhurst)
 Woodcock John R. (Cranford)
 South side.
 here is Douro rd
 Wood Leonard S. (The Boltoms)
 here is Well pl
 Jones Rev. Wm. Watkins (Audley)
 Lawrence Mrs. Geo. (Greenmount)
 Goodeve Mrs. E. M. L. (The Win-
 natts)

CHRIST CHURCH ROAD—continued.
Snowdon Misses (St. Laurence)
Cartledge Mrs. (St. Laurence)
Prevost Mrs. (Lovat house)

CHRIST CHURCH TERRACE.
See Malvern road.

CHRIST CHURCH VILLAS.
See Malvern road.

CHURCH COTTAGES.
See Church rd. Leckhampton.

CHURCH PIECE, Charlton Kings,
from Horsefair st.

South side.
Samuelsen Mrs. (Crofton)
Smith Mrs. (Jubilee cott)
1 Taylor Chas
2 Simmons Fredk. F
3 Taylor Mrs
5 Midwinter Mrs
6 Stephens Frank
7 Hemming Wm. Hy
8 Mitchell G. Jas

Grange cottages.

1 Green Mrs
2 Davage Herbt. Chas
North side.
9 Williams Elisha
11 Hayward Wm
12 Dutfield Mrs

Hill view.

1 Hall Mrs
2 White Mrs

Endeavour cottages.

1 Jones Wm
2 Middlecote Leonard
3 Cooper Mrs

CHURCH PLACE.

See Horsefair st. Charlton Kings.

CHURCH ROAD, from Leck-
hampton road.

West side.
Newcombe Hugh Thos. (Highton-
Credie)
Pritchett Oscar Thomas (St. Hilda)
Green George James (Croydon)
Gooderson Henry Wm. (Dunkery)
Page Miss Mary (Royston)

Brunsdon Thos. C. V. (Grovely)
Blakeman Edward Jn. (Kenmore)
Chick Arthur Robert, *motor garage*
(Pineville)

Williams John (Hayesfield)
..... here is The Hall rd
Leckhampton War Memorial

Hillview cottages.

1 Parry Mrs
2 Jenkins Samuel Henry

Cropthorpe cottages.

1 Stanton William
2 Bristow Mrs
3 Eeles Robert
4 Murphy William

Collum End cottages.

2 Malvern Arthur George
1 Richings Charles Henry William

Jenkins Arth. Saml. H. (Fernville)
Rodway Albert (Ivy cottage)
Holdsworth Robert (Heavitree)
Jenkins Arthur William (Honiton)
Coopey Baynham (Callington)
Greville John William (Tiverton)
Mills Percy T. (Charlsville)
Jones John Alfred (Irene)
Fry Raymond (Rosecot)
Packman John T. (Violet villa)
Roberts Miss M. S. (Oakland)
Savill Mrs. (Fernecroft)
Cheshire Mrs. (St. Ives)
May Miss (Brampton)
.... here is borough boundary
(For names on East side & remainder
of thi. side, see Leckhampton.)

CHURCH ROAD, Leckhampton,
from Leckhampton rd.

East side.

MacVicar Miss M. A. (Clytha)
Fordham Wm. (Tygwyn)
Hawker Chas. baker (St. Arvans)
Eaton Jsph. C. (Ashfield)
Gibbons Alfd. (McKinley villa)
Brown Fredk. (Antill villa)

Cots ville.

1 Townsend Wm
2 Ballinger David

St. Peter's Parish Hall
Caudle Fredk. (Grantham)
Featherstone E. (Tregantle)
Waring Chas. (The Old cott)

Brandon cottages.

1 Scott Mrs
2 Townsend Wm

Milton cottages.

1 Richings Rt. Edwd
2 Hill Geo
3 Birt Fredk
4 Cotton Rt

Norwood cottages.

1 Jones Wm
2 Bubb Geo

Rogers Harman H. (Ryland cott)
Allen Chas. Thos. (Toryglen)
Reid Oliver Wm. (Club cott)

Collum end.

1 Richings Chas. Hy. dairyman
2 Cotton Ashby Fredk
3 Greening Mrs

Millard Hy. Jn. farmer (Collum End
farm)
St. Peter's Church

Church cottages.

1 Pye Albt. Edwd
2 Harrison Wm. Hy. sexton

Townsend Wm. (Broadwell)
Edwards Geo. Louis (Broad clyst)
Ballinger Bros. cabnt. mkr. (Howe
cott)
Ballinger Miss E. laundry (Howe
cott)
Ballinger Chas. (Howe cott)
..... here is Crippetts rd
Farrar Wm. David (The Red
bungalow)
Harris Albt. E. (Lynmead)
Lewis Dan (Beverston)
Huntley Frank C. (Holmewood)
Brooks Walt. (Bettisholm)
Purdy Chas. Harry (Hillside)

West side.

(From borough boundary.)
Sharpe Horace (Eastvale)
Restall Wm. Geo. (The Paddock)
Griffin Thos. (Firdene)
Bunting Ernest Wm. (Home orchard)
... here is Kidnappers la
Standfast Rev. Fras. Regnd. M.A.
(curate in charge of St. Peter's,
Leckhampton) (The Rectory)
Hioks Misses, farmers (Church farm)

CHURCH ROAD, St. Mark's, from
Gloucester road to Libertus road.

South-east side.

Little James (The Ferns)
Gray Ernest R. B. (The Myrtles)
Millward Mrs. Rose I. (The Haw-
thorns)
Young Frederick J. (The Willows)
Barrett Frank A. (The Jessamines)
Champneys Miss (Arnwood)
Vaughan Mrs. (Glenroy)
Spencer Jas. B.Sc.Lond. (Elderslie)
..... here is Fairmount rd.
Ellis Walt. Aug. (Thornbury)

North-west side.

Lance Misses (The Oaks)
St. Mark's Church
Marsland Mrs. (The Knole)
Hickman Mrs. (The Granleys)
Merryweather Rev. Harry Hill M.A.,
B.D. (vicar of St. Mark's) (The
Vicarage)
Parker William (Atherstone)
Pearce John (Homestead)
Overbury Thomas (Doric house)
Corke Mrs. (Wilsford lodge)
Miers Francis R. (South lawn).
Telephone No. Cheltenham 3196

CHURCH STREET, from 352
High street to Clarence street.

1 Jessop & Son, solicitors
1 Jessop Walter H. solicitor
Eight Bells P. H. Harry Moseley
Taylor C. & Son, french polishers,
cabinet makers & upholsterers
Thornton Frank, electrical en-
gineer. See advertisement
..... here is Clarence st
Parish Church of St. Mary
... here is pathway to Well walk &
Chester walk.

CHURCH STREET, Charlton
Kings, from Copt Elm rd. to
East End rd.

North side.

Field cottages.

1 Bond Mrs
2 Mason Thos. Fredk

Peacey Wm. R. carpenter (Waterloo
cott)
Dyer William James, monumental
mason. See advertisement

CHURCH STREET, CHARLTON KINGS—con.
Bowen Wm. (St. Mary's cott)
Hamlett Graville, furniture dr

Wells close.

- 1 Dunn Lawrence, butcher
- 2 Mason Alfd. J. shopkpr

Charlton Kings Club & Institute,
J. A. Bailey, sec

St. Mary's Parish Room
Williams Andrew (Woodbine cott)
Smith Miss (Milverton)
Cleevly Misses B. & E. drapers
Cleevly A. & E. bldrs
..... here is School rd
Merry Fellow inn, Mrs. Elizh. White
Booker Noah (Merryfellow cott)
Bloodworth Mrs. (Crabstone cott)
Bond Hy. (Crab End cott)
Timbrill Mrs. (Crab End cott)
Tibbles Jas. (Crab End cott)
Bowen Arth. (Garden cott)
Wilson Jn. Hy. (Linda cott)

Hearne villas.

- 3 East Mrs
- 2 Fry Wm. Hy
- 1 Smith Donald

Sims Geo. (Hearne cott)

South side.

St. Mary's Church
..... here is New st
Charlton Kings Parish Hall
Skinner Edgar Moore, newsagt.
(The Forge)
Charlton Kings Allotment So-
ciety Ltd
Brown Chas. hairdrsr
1 Taylor Fredk
2 Homer Geo. Jn
3 Williams Mrs
..... here is Somerset cott
4, 5 & 6 Timberlake Hy. Chas. gro
Dale Fredk
7 Ewins Jn. fishmng
8 Timbrill Frs. Wm
9 Kilminster Harry, beer retr
Baptist Church
10 Wakefield Chas. Wm. cooked
meat shop
11 Morris Rd. David, greengro
..... here is Grange walk
Attwood Arth. L. grocer
Hamlett Miss C. (Conway cott)

Woodville.

- 1 Brocklebank Mrs
- 2 Davis Ernest Fras
- 3 Broxsome Mrs
- 4 Wagstaff Mrs

Pruens Place.

- 5 Broxham Geo. David
- 6 Broxham Sidney T
- 7 Taylor Mrs

Mustoe Ernest Wm. (Ashley)
Mustoe Mrs. dressma. (Ashley)
Harper Mrs. S. (Cambrian villa)
Morrell Amos, nurseryman (Cam-
brian nursery)

CHURCH WALK (Charlton Kings), from School rd.

West side.

Davey Jn. (Elmside)
Davey Wm. Chas. (Dimora)
Lawrence Thos. (Exeleigh)
Whitehouse Rd. (Brookside)

East side.

Cleevly Percy (Pine view)

CHURCHILL ROAD, from Naun- ton lane.

South-west side.

- 1 Lawrence Jas. Wm. Geo
- 2 Greville Misses Alice & Blanche,
laundry
- 3 Chandler James Ebenezer
- 4 Hunt Robey
- 5 Bendall Charles William Henry
- 6 Wright Edwin Oliver
- 7 Gilbert William Garfoot
- 8 Price Arthur Sidney
- 9 Selley Mrs
- 10 Brown Adam
- 11 King Oscar
- 12 Howlett Harold

North-east side.

Naunton Park Council Schools
Powell Harry (Abbots croft)
Allen Miss (Norma villa)
..... here is Asquith rd

CIRENCESTER ROAD (Charlton Kings), from London rd.

East side.

Church of the Holy Apostles
Holy Apostles' Day School (Miss
Kate Herbert, mistress)
..... here is Cudnall st

South side.

Cummings Mrs. (Sunnymead)
Schofield Lorenzo B. (Brookdene)
Middleton F. A. builder (yard).
See advertisement
Denley Chas. Hy. (Maer lo)
Edgell Mrs. (The Moorings)
Sampson Miss I. M. (Westlecot)
Leigh Miss E. S. (The Cot)
Woodward Kenneth A. (Hilmarton)
.... here is Lye field rd. west
Forbes Walt. Jas. (Inver Cairn)
Stert Claude (Chosen ho)
Henwood Misses (Elm view)
Jones Harold H. (Elm wood)
Lloyd Misses (Keble)
Lye Mrs. (Holroyd)
Tolley Mrs. (Chosen view)
Hancock Regnd. Geo. (Park view)
Newdick Miss Anne, district nurse
(Heilbron)
Daniels Miss (Claremont)
Walter Albt. Edwd. (Nuthurst)
Gray Mrs. (Beresford villa)
Palmer Geo. Wm. (Spes-Bona)
Maylam Geo. H. (West dene)
Walker Thos. Barton (Glen lea)
..... here is Gladstone rd
Shaylor Geo. (Enderoft)
Peacey Wm. Hy. carpenter (Wills-
dene)
White Mrs. S. (St. Clair)
Foote Miss (St. Cyres)
Brinkworth Ernest Geo. (St. Malo)
Privett Mrs. (Mafeking)
Kendall Mrs. (Glengarth)
Middleton F. A. builder (Stoneville).
See advertisement
Creed Clarence Fredk. (Collingwood)
Mabbett Miss M. (Glen rise)
Mabbett Mrs. M. (Glendower)
Millard Mrs. (Heytor)
Critchley Hy. (Bronwydd)
Farmer Albt. Thos. (Royston)
Bond Alfd. Edmond (The Hollies)
Millard Geo. decrtr. (Thirlmere)
Sperring Harry Wm. (Inglewood)
Tortonese Chas. Hy. (Cilfynydd)
Turner Geo. Fredk. (Cotswold)
Phipps Geo. Fredk. (Savona)
Stanford Jas. (Elton)
Mills Encell Rd. (Chatsworth)
Readings Geo. (Kingston)
Winter Geo. E. (Estcourt)
Keeble Rt. H. (Elmhurst)
Webb Miss (Burnham)

Pullen Thos. grocer (Whinburgh)
Wheeler Albt. (St. Albury's)
Webb Jn. (Corona)
Pay Miss (Pumphries)
..... here is Pumphries rd
Tuller & Maylam, nurserymen (The
Nurseries)
..... here is Croft rd

New inn, Geo. E. Eaketts

Jubilee challes.

- 1 Taylor Fred
- 2 Herbert Chas

Hooper Jn. (The Croft)
Acock Walt. (St. Ives)
Knight Percy Douglas (Maygrove)
Price Mrs. (Lilly grove)
Powell Miss (Pine grove)
Attwood Albt. E. (Ashgrove)

The Pines.

- 1 Noble Ted
- 2 Workman Mrs

Station cottages.

- 1 Ruck Alfd. Jas
- 2 Rothin Geo

Reid Jn. (Vineyards farm)

Lillybrook cottages.

- 1 Catherine Walt
- 2 Beveal Albt. nurseryman

Organ Alfd. Ernest (Lillybrook lawn)

Vineyards cottages.

- 1 Burroughs Josph
- 2 Martin Jn

.... here is Timbercombe la
Macpherson Chas. Jas. M.C., M.A.,
Ph.D. (assistant master Chelten-
ham college) (Glenshee)
Cranage Wm. Arth. (Milestones)
Brodie Wm. (Strathnairn)
Richards Miss (Humble How)
North side.
Rhodes Rev. Alfd. Hy. M.A. (vicar
of the Church of the Holy Apostles)
(Charlton ho)
Dorrell Walt. (The Lodge)
..... here is Charlton pk
..... here is Moored rd
Neale Rev. Edgar M.A. (vicar of St.
Mary's, Charlton Kings) (The
Vicarage)

CIRENCESTER ROAD—continued.
 Prince Hy. A. (Ivydale)
 Woodward Josph. (Hawarden)
 Roche Maurice J., M.C., M.B.,
 B.Ch. physcn. & surgn. & public
 vaccinator, Cheltenham district,
 Cheltenham union (Dunselma)
 Turner Mrs. (Dunscott)
 Thomas Jn. Alfd. (Charlcroft)

The Gables.

2 Rose Fredk
 1 Hulin Miss

Derrett Jas. (Courtville)
 Fry Fredk. (Wintonville)
 Clifton Mrs. (Henley)
 Davies Miss (Henley)
 Best Miss (Harony)
 Cheshire Regld. Arth. (Culver)
 Farrant Col. Harland (Glencar)
 Bateman Miss (Glencar)
 Townsend Miss M. L. (Shalisha)
 Weaver Saml. (Cloveley)
 Orford Mrs. (Chloris)
 Walker Mrs. M. (Aurora)
 Goodacre Miss (Deepdene)
 Friece Mrs. (Clydesdale)
 Preegard Harry (Cowan Lea)

**BLACK & WHITE LUXURY
COACHES** (Geo. Readings),
motor charabanc proprietor.

Telephone 2831. See advert
 here is Newcourt rd
 here is Baffards la.....

Endfield terrace.

4 Herbert Wm
 3 Jeens Alfd
 2 Stubbs Saml
 1 Harris Sidney, boot repairer

Midwinter Geo. W. (Brunswick villa)
 Weaver Mrs. (Brunswick villa)
 Butt Albt. grocer
 Midwinter Geo. Croft garage
 Peacey Harold (Berthaville)
 Peacey Frank A. (Cropthorne)
 Martin Frank M. (Aberton)
 Martin & Brown, plumbers (End-
 field)
 Martin Fredk. (Endfield)
 Walker Albt. Hy. (Chanctonbury)
 Thorne Mrs. (St. Bedes)
 Large Wm. (St. Anns)
 Hopkins Miss (Pendennis)

Rogers Mrs. (Avening)
 Walker Geo. Fredk. (Hayford)
 Foden Wilfred Thos. (Brierley)
 Wheeler Fredk. Geo. assistant over-
 seer & collector of rates, Charlton
 Kings Urban District Council
 (Mayville)
 Peacey Fredk. Jn. J.P. (The Wold)
 Hay Misses (Brierton ho)
 Matthews Col. Chas. Jn. (Glenure ho)
 Charlton Kings Railway Station &
 Goods Yard (Woodman May,
 station master)
 Jordan Hy. & Co. Ltd. coal mers
 Gloucester Co-operative Society Ltd.
 coal wharf
 Public Weigh Bridge
 Lilley Brook Hotel
 Lilley Brook Golf Club (Chelten-
 ham) Ltd. (H. V. Haddon, sec)

CLARE COTTAGES.

See Clare place.

CLARE GARDEN COTTAGES.

See Clare street.

CLARE PLACE, from Kew place.
West side.**Clare cottages.**

1 Packer William
 2 Williams Mrs
 3 Driver William

4 Drinkwater John
 5 Whiting Frederick
 6 Hitchman Mrs
 7 Gardner Albt. Edwd
 8 James Herbert
 9 Tidmarsh Albert
 10 Arundell William
 11 Haley Mrs
 12 Furley Charles
 13 Cambridge Ernest
 14 Davis Walter Henry
 15 Day William James
 16 Bartlett George

**CLARE STREET, from 17 Upper
Bath road.**

(No thoroughfare.)

North side.

2 Haines Miss
 3 Trout Mrs

4 Leech David
 St. Luke's Parish Hall
 5 Cambridge Charles
 South side.
 6 Carter Albert
 7 Hitchman Ernest, decorator
 Dyer Albany (Coomesville)
Clare Garden cottages.
 2 Whitfield Henry
 3 Martin Charles

CLARENCE CHAMBERS.

See Clarence parade.

**CLARENCE PARADE, from Cres-
cent terrace to Clarence street.**

East side.

Cheltenham Chronicle & Gloucester
 shire Graphic (Cheltenham
 Newspaper Co. Ltd. publishers)
 Gloucestershire Echo (Chelten-
 ham Newspaper Co. Ltd. pub-
 lishers)

2 Vizard Lewis & Son, incorporated
 accountants
 2 Italian Spare Motor Wheel Ltd.
 (reg. office)
 3 Tayler, Fletcher & Villar, auctnrns
 4 Chadwick John W. solicitor
 5 Aldridge Mrs. Minnie, dress maker
 6 Dymond Desmorro
 9 Miell & Winsor, milliners

West side.

Clarence Parade house.

Charity Organization Society (Col.
 T. Longridge, hon. treas.; Miss
 Abbott, sec)
 Registration of Charity Bureau
 (C. O. S.) (Misses Midwood &
 Druitt, hon. registrars)
 Herbert Garibaldi, architect

Clarence chambers.

Nunn Arthur Joshua, solicitor &
 commissioner for oaths
 King's Patent Agency Ltd. (reg.
 office)
 Rural Industries Ltd. (reg. office)
 Burrows J. P. & Co. government
 contractors

Watson & Sons, tea dealers
 (Salem house)
 Wigpool Coal & Iron Co. Ltd.
 coal merchants (Salem house)

Gloucester Liberal Benefit So-
 ciety (non-political) (A. E.
 Baylis, lodge sec.) (Salem ho)
 Salem Baptist Church
 Barnby Bendall & Co. Ltd.
 house furnishers

25 Lewis Walt. Fredk. hairdrrsr
 25 Featherstone E. tailor
 27 Robson John William, solicitor &
 commissioner for oaths. Tel.
 No. 2818

27 Cheltenham Rural District Coun-
 cil Office (John William Rob-
 son, clerk)

27 Matthews Arthur Frederick
 27a, The Crafts Studio (Miss Ger-
 trude Bicker), arts & crafts

CLARENCE PARADE HOUSE.

See Clarence parade.

**CLARENCE ROAD, from Winch-
comb street to Clarence square.**

South side.

Pittville terrace.

1 Bastin George Hubert
 2 Poole William Robert
 3 Mortimer Miss
 4 Skinner Mrs
 5 Broad Albert Edward
 6 Hitchman G. O. & Co. tailors
 7 Nash George Edward
 here is Portland st

Sussex villas.

1 Travers Charles James
 2 Terrett George Patrick
 3 Jeffery Mrs

..... here is North pl

North side.

Dent Ernest Albert M.B., C.M.Edin.
 physician (The White house)
 here is Evesham rd
 Brown-Mason Col. Hubert Oliver
 Brown D.S.O. (Camden lodge)
 Bence Thomas L. (Camden villa)

CLARENCE SQ. from Clarence st.

South side.

Darling Miss G. nursing home
 (Tyndale)

Mulliner Mrs. (Clarence lodge)

1 Tilney Miss B
 2 Kendall Rev. Ezra (Wes)
 3 Sims Miss
 4 Jackson Henry

CLARENCE SQUARE—continued.

- 5 Middlemiss Miss
 6 Compton Francis
 6 Reardon Mrs
 7 Spurle Mrs. Mary, apartments
 8 Clynick John
 9 Ashmead Ernest Frs
 9 Price Miss E
 10 Dones Harry
 10 Roberts Miss C. S
 10 Pratt Miss Beatrice M. teacher of music
 11 Hitchman Timothy Belcher
 12 Cole Abraham Noden
 13 Spurr Archibald
 13 Rossignol Mlle
 13 Whittard Miss M
 14 Allan Geo. Howard
 14 Holtham Mrs
 14 Benson Miss
 15 Candlin Miss B
 16 Hyett Mrs
 17 Cooke Mrs. L. L
 18 Fegan John, law writer
 19 Silk Lewis Gardner
 here is St. Paul's rd
 here is Monson aven
 West side.
 20 Cooper Ernest
 21 Barrett Misses
 22 White Mrs. Thomas
 23 Matthews Mrs. E
 25 Burke Thomas
 26 Hodgson Mrs. C
 27 Jennings-Campbell James
 28 Compton William Edwin
 29 Bailey James Baxter
 30 Covey Henry J. R
 Irwin Rev. Geo. Freeman M.A.,
 B.D. (vicar of St. Paul's) (St.
 Paul's vicarage)
 North side.
 31 Parker Edward
 32 Pardington Miss E
 33 Hilltout William
 34 Haidon Reginald
 35 Madgwick Arthur
 36 Cheltenham Guardians' Nurses'
 Home (Mrs. A. Bishop, supt)
 38 Jackson John W. Togwell
 40 Beetham Miss
 41 Cook Mrs
 42 Legge Miss
 Mackenzie Mrs. Kenneth (Am-
 berley)
 here is Wellington rd

East side.

- Wellesley Court Residential
 Hotel (Miss Gertrude Water-
 man, proprietress)
 46 Jefford Francis Robert
 47 Hands Misses
 48 Burton Mrs
 49 Hewer Misses
 50 Brunt Mrs
 Grist Rev. William M.A. (vicar
 of Holy Trinity) (Holy Trinity
 vicarage)

CLARENCE STREET, from High
street to Manchester street.

West side.

- 2 Food Reform Depot
 2 & 3 Davies Mrs. A. A. art needle-
 work studio
 4 Ocean Accident & Guarantee
 Corporation Ltd. (Frank Holy-
 field Bourton, district inspectr)
 5 Marshall R. E. & C. Ltd. furnish-
 ing & general ironmongers,
 electrical, heating & radio en-
 gineers. T N 2351. See advt
 6 Steel H. E. (Himself), motor
 car showrooms
 7 Brydges, Mellersh & Mellersh,
 soliers. & commssnrs. for oaths
 8 Merry E. & Son Ltd. antique
 furniture dealers
 9 Mason Ernest Harry A.S.A.A.
 accountant
 9 Landowners' Secretarial Service
 Ltd. (R. C. Purton, sec)
 9 Newport Albt. Wm. trunk maker
 10 Treleaven Brothers, music dls
 here is Church' st

North side.

- 11 & 12 Brunner Jn. refreshment rms.
 13 Moody Bell & Lamb Ltd. op-
 ticians & surgical instrument
 makers. T N 2859
 13a, Alcock Ronald Cecil, philatelist,
 triangular specialist & stamp
 dealer. See advertisement
 14 **HOWLETT WILLIAM**, manu-
 facturing jeweller, watch &
 clock maker & pearl threader
 14 **HONEYSETT W. P. ELECTRICAL
 CONTRACTOR**
 15 Clarence Club for Ladies (Mrs.
 M. E. Jackson, sec)
 15 Baldwin A. G. & Co. tailors

- 16 Beady Arthur J. house furnisher
 16 Marrell Miss, nurse
 16 Smith Jn
 17 Locke & Sons, bakers
 18 **CHELTENHAM & GLOUCES-
 TER BUILDING SOCIETY**
 (David Lewis J.P. managing
 director & sec.). Tel. No. 3758
 20 Shairer & Haddon Ltd. house
 furnishers. See advertisement
 21 Bubb & Co. solicitors & com-
 missioners for oaths
 here is Well walk

Bedford buildings.

- 1 Norman W. A. & Son, picture dls
 1 Appleby Wilfrid M. boot maker

- 33 Heynes Henry Edmund, second-
 hand book seller
 33 Stallard Mrs
 George's Ltd. bakers (model
 bakery)
 Andy's Ltd. mnfg. confetnrs
 Hyde Frank King (Gibraltar ho)
 Cheltenham Municipal Art Gal-
 lery & Museum (Daniel W.
 Herdman F.L.A. curator)
 Cheltenham Public Library
 (Daniel W. Herdman F.L.A.
 librarian)

East side.

- 2, 3, 4, 5, 6, 7, 8 & 9 **SHIRER &
 HADDON LTD.** house fur-
 nishers. Telephone No. Chel-
 tenham 2061. See advert
 London, Midland & Scottish
 Railway Booking Office
 here is Imperial circus
 here is Post Office la

South side.

- 30 Wheway J. & Co. cycle dealers.
 See advertisement
 29 McLaren & Jeens, solicitors &
 commissioners for oaths
 28 Shoes Ltd. boot makers
 here is Clarence parade
 27 Jacobs & D'Rane Ltd. electricians
 26 Ministry of Labour Employment
 Exchange (women's dept.),
 (Matthew T. Audsley, mngr)
 25 Vellender Miss Mary, confectioner
 24 Whitcombe A. & Co. Ltd. antique
 furniture dealers
 24 Copland Mrs

- 23 Cantrill Mrs. Lottie, confectioner
 22 Barnby Bendall & Co. Ltd. house
 furnishers. See advertisement
 21 Great Western hotel, Thomas
 Parker
 here is Crescent pl
 Cleverly Stephen George, tem-
 perance hotel
 St. Matthew's Church (chapel of
 ease to the Parish Church)

CLARENDON VILLAS.

See Pittville.

CLAYDON VILLAS.

See Moorend crescent.

CLEETHORPE VILLAS.

See Lyfield rd. east, Charlton Kings.

CLEEVE COTTAGES.

See Swindon road.

CLEEVE HILL VIEW.

See Swindon road.

CLEEVE VIEW.

See St. Paul's road.

CLEEVE VIEW ROAD, from

Whaddon lane to Hewlett road.

East side.

- Wells Thomas Wm. (Francisville)
 Smith James Charles (Daisyville)
 Millichap Phillip J. (St. Davids)
 Collins Willie (Jesmond Dene)
 Wilson William (1 Glenorah villas)
 Lewis Frederick W. (2 Glenorah vils)
 Southall Gad (Hazelmere)
 Sandford Herbt. H. (Greenhays)
 Copestake Dennis Cure (1 Arthing-
 ton villas)

- Moulder Wm. (2 Arthington villas)
 Mills Robert Geo. (1 Lynmouth vils)
 Bailey Chas. Fdk. J. (2 Lynmouth vils)
 Warren David T. (Dorisville)
 Davis Wm. David (St. Aubins)
 Aldridge Allen L. (1 Teresa villas)
 Griffiths William C. (2 Teresa villas)
 Green Mrs. (1 Glenwood villas)
 Hiron Frank W. (2 Glenwood villas)
 Green Percy R. (Oliveville)

West side.

Wilford terrace.

- 7 Hopkins Frederick
 8 Attwood Ralph Owen

CLEEVE VIEW ROAD—continued.

- 9 Miller Albert Edward
 10 Belcher Thomas
 11 Rimell Mrs
 12 Holder John
 13 Brill Henry
 14 Sherbourne Edward George
 15 Hicks Ernest Alfred
 16 Roberts Sidney
 17 Alexander Sydney John
 18 Hodges George Alan Frederick
 19 Yeats Edgar William
 20 Fuller Robert William
 21 Wilde Joseph

Barker Mrs. (2 Radnor villas)
 Taylor Frank (1 Radnor villas)

CLEEVE VIEW TERRACE.
 See Whaddon lane.

CLEVELAND BUILDINGS.
 See Clevealand street.

CLEVELAND STREET, from
 18 Tewkesbury road.

West side.

- 2 Collins Albert
 3 Boulton John H
 4 Bennett Charles
 5 Kendall Mrs. R
 6 Neale Charles
 7 Stiley Arthur H

Millville cottages.

- 1 Pratley Mrs
 2 Hands Bert R

- 11 Hands William F
 12 Lawrence George H. shopkeeper
 13 Green Mrs. C
 14 Edwards Mrs. C. L
 15 Moxey Thomas
 16 Lawrence Edmund J
 17 Edwards William H
 18 Cresswell Charles
 19 Mee Arthur William
 20 Gibbins Geo. D
 21 Green Horace L

- here is Russell st.
 22 Hayward Frederick
 Gapper Wm. J. (St. Bernard's vil)
 Davis John E. wheelwright
 (Fern villa)

Linden terrace.

- 1 Voice Harry
 2 Tilling Walter

- 3 Ward John F
 4 Jones Herbert J
 5 Cooper Alb
 6 Brown Mrs. M. A
 7 Halford Charles

East side.

Clevealand buildings.

- 10 Gibbins Albert

Addis William J. (Beckbury cot)

Clevealand buildings.

- 8 Nelmes Tom
 7 Nelmes William T
 6 Payne William
 5 Beckett Frederick
 4 Castle Frederick
 3 Little Harry J
 2 Davis Samuel R
 1 Jackson Edwin C

..... here is Russell st.

- 23 Mealing William, builder
 24 Morgan Mrs. A
 25 Williams Enoch
 26 Herbert Alfred A
 27 Gainer William
 28 Moxey Albert
 29 Edwards Ernest
 30 Locke Mrs. S. J
 32 Woodland Alfred R
 33 Whiting William H
 34 Moon Alfred William
 35 Humphris Arthur
 36 Annetts Mrs. A
 37 Wheeler Alfred E
 38 Burford Mrs. F. A
 39 Lewis Walter I

Bryant's court.

- 1 Newman Charles S
 2 Tilley Mrs. H
 3 Russell Mrs. E

- 40 Fern Thomas J

CLEVELAND TERRACE.

See Swindon road.

CLIFTON PLACE.

See Ryeworth road, Charlton Kings.

CLOVERDALE LAWN.

See Painswick road.

COLLEGE BATHS ROAD, from
 Old Bath road to Keynsham road.

Cheltenham College Baths,
 George Lodge, caretaker

F. POCKETT,

Cabinet Maker, French Polisher, &c.

HIGH STREET CORNER,
 COLLEGE ROAD, CHELTENHAM.

Antiques Restored.

Reproductions of Period Furniture
 made to order.

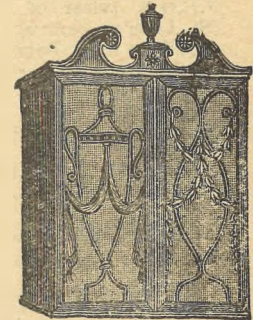

REPAIRS & RENOVATIONS.

COLLEGE LAWN, from Sand-
 ford road to Thirlestaine road.

- 1 Lyons Maj.-Gen. Rt. Wm. S., M.D
 2 Abercrombie Mrs
 3 Spence-Jones Mrs
 4 Fenwick Lt.-Col. Gerard J.P
 6 Churchill Col. Mackenzie

..... here is Thirlestaine rd.

COLLEGE PLACE, from St.
 George's road.

- 1 Pates George Edward
 2 Sheppard E. H. & Son (Chelten-
 ham) Ltd. coal merchants
 3 Spire Edwin, wardrobe dealer

COLLEGE ROAD, from High
 street to Sandford road.

East side.

James Edwd. cycle ma. (Field lo)
 Nixon-Eckersall Mrs. (Gains-
 borough)

- 4 Beal Thos
 5 Madagan John Hart
 Bennett Colin Fredk. (Roseville)

Painter Caleb T. (Darjeeling)
 Adam Miss (Alexandra villa)
 Giles Mrs. (Broughton)
 Welch Mrs. (Douglas ho)
 Haden William, dentist (Omeo lo)
 Kensington Mrs. (Selbyville)
 Wiggall Percy C. A. (Cromarty ho)

College villas.

- 1 Winterburn Mrs
 2 Guise Mrs

Eastbourne villas.

- 1 Elmslie Engr.-Lt.-Commndr.
 Edmund C. S., M.B.E., R.N.R.
 (ret)
 2 Rayner Wilfred

Wyllie Miss (Vanstone)

..... here is Orrisdale ter
 Pigg Charles Herbert M.C., M.A.
 (Cheltondale)

Eckersall Fredk. Jsph. (Highworth)
 here is Sandford rd.

West side.

Pockett Frank, cabinet maker. See
 advertisement

..... here is Bath parade

COLLEGE ROAD—continued.

Evans John James (Meadowland)
Rutherford Mrs. (Alandale)
Gillham Mrs. (Henleaze)
Davis Thomas Henry (Mayville)
Applebee Mrs. (Myrtleville)

St. Luke's villas.

2 Townsend Joseph James, dentist
1 Lloyd Henry Bright

Petch Rev. Charles Cousens M.A.,
F.R.G.S. (vicar of St. Luke's)
(St. Luke's vicarage)
..... here is St. Luke's rd
Gray Gabriel M.A. (Leconfield)
Unwin Rev. Percy W., M.A.
(Hazelwell)
Scott Stuart D., M.A. (Boyne ho)

COLLEGE TERRACE.

See Swindon road.

COLLEGE VILLAS.

See College road.

COLLUM COTTAGES.

See Leckhampton road.

COLLUM END.

See Church rd. Leckhampton.

COLLUM END COTTAGES.

See Church road.

COLONNADE, from High street
to Promenade.

East side.

1 SAXONE SHOE CO. LTD. FIT-
TING SPECIALISTS IN FOOT-
WEAR

- 1 Midland Bank Ltd. (Norman
William Payne, manager)
2 Williams & Manning, accountants
2 Cheltenham Drapers' Association,
Williams & Manning, secs
2 Cheltenham Trade Protection
Society Ltd.
Williams & Manning, secs
2 & 4 Olive & Olive, fishmongers.
See advertisement
6 Stevens & Co. coal mers. See
advertisment
6 Wright Fredk. Ltd. tobacconists
8 Robertson & Co. tobacconists.
See advertisement

8a, Jewell Miss A. E. confectioner.

See advertisement

10 Webb Brothers Ltd. coal factors

12 WHITCOMBE A. & CO. LTD.

picture dealers, framers &
gilders, antiques, fine art &c.,
restorers of paintings, draw-
ings & engravings; special
packing undertaken

14 Great Western Railway (general
receiving, inquiry & booking
office)16 Valette Louis Ltd. church furn-
ishers18 PLANT THOMAS & CO.
LTD. outfitters20 DOBELL JOHN & CO. LTD.
wine & spirit merchants.
Telephone 3663. See advert
.... here is County Court rd

West. side.

3 to 17 SHIRER & HADDON

LTD. general drapers. TELE-
PHONE No. Cheltenham 2061.
See advertisement

17 London, Midland & Scottish Rail-
way (general inquiry & book-
ing office)19 MARTIN & CO. LTD. watch
makers. See advertisement
..... here is Imperial circusCOLTHAM FIELDS, from Hales
road.

Gore Joseph (Hales Road cot)

- 1 Elliott William
2 Slatter Bert
3 Creed John
4 Palmer James
5 Steel Charles
6 Baylis Charles
7 Brooks Charles E

Rosehill terrace.

- 1 Hill William Henry
2 Acock George
3 Bell Reginald H
4 Dean Mark H
5 Daft William
6 Bennett Henry

COLTHAM TERRACE.

See Hale's rd.

1838, 1885



1901, 1911

BY APPOINTMENT
PURVEYORS OF WINE TO HIS MAJESTY THE KING

JOHN DOBELL & CO.

LIMITED,

Wine and Spirit Merchants

Bottlers of Bass's & Worthington's Ales
Guinness's Stout, &c.

SPECIALITIES:

WHITE WINES ...	from 18/-	per dozen
CLARETS ...	18/-	"
SHERRIES ...	30/-	"
PORTS ...	36/-	"
MARSALAS...	30/-	"

Pure Highland Malt Whiskies, very old
Liqueur Brandy. Ciders in Cask & Bottle

Agents for Whiteway's, Bulmer's, Carr's
and Henley's Ciders

20 Colonnade & 246 High St., CHELTENHAM

TELEPHONE No. 3663

BRANCH OFFICES:

Newport, Tewkesbury, Upton-on-Severn and Gloucester.

A Double Service

'STEVCO'
COAL
SERVICE

STEVENS & CO.
6 Colonnade,
Cheltenham.

'STEVCO'
PETROL
SERVICE

Both Save Money !

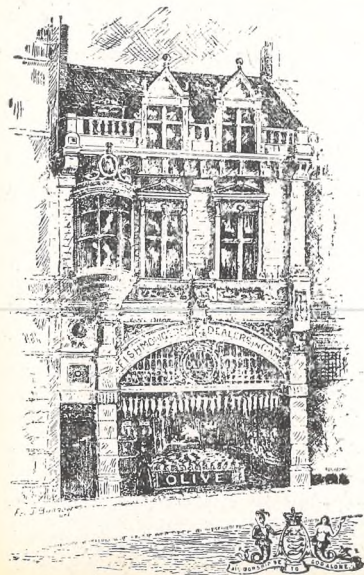

'Grams: "OLIVE." Phone 3369.

ESTABLISHED 1819.

OLIVE & OLIVE,

Colonnade,
Cheltenham.

High-Class

Fish Merchants, Game Dealers,

etc.

Severn Salmon in season.
Families waited on daily.
Country Department
a speciality.

COLUMBIA PLACE.

See Winchcomb street.

COLUMBIA STREET, from 44

Union street.

North side.

- Nash Geo. Alfd. (Morville cot)
5 Lane Arthur
7 Stephens James Frederick
9 Moon Mrs
11 Vallender Harold William
13 Skinner John
15 Mitchell George William
17 Watts John
19 Jeenes Mrs
21 Morris Ernest Harry
23 Richards Alfred George
25 Peacey Augustus
27 Ward Frank Quinton Bowen
29 Copestake Mrs
31 Taylor Thomas Edward

South side.

- 2 Castle Arthur Charles
4 Betteridge Alfred William
6 Gregory William
8 Wiley James
10 Griffin Albert John
12 Halford Mrs
14 Skinner Mrs
16 Jones Mrs
18 Wright Thomas Henry
20 Davis Harry
22 Snelues Mrs
24 Copestake Mrs
26 Gould Thos. R. chimney sweep

Beaufort cottages.

- 1 Vick Albert Ernest
2 Sargent Frederick
3 Mitchell Samuel Robert
4 Benbow Thomas Edward
5 Leach William
6 Midwinter Mrs
7 Anderson Mrs

COMMERCIAL STREET, from

Brunswick bldgs. Upper Bath st.

(No thoroughfare.)

East side.

- Fulcher Peter, flooring specialist
..... here is Bath ter
15 Nottingham Alfred Henry
14 Harris Frank
13 Carter Harry dairyman

- 13 Carter George
12 Williams William George
11 Webb Walter
Boulton Jn. (Fountain cott)
10a, Morris George William
10 Portlock Walter James
8½ Boulton Richard
8 Adams Walter William
7 Large Arthur
6 Selley Charles
5 Mills Alfred
5a, Howe Mrs
Giles Chas. bldr. (yard)

Daffodil terrace.

- 4 Tame Mrs
3 Holder Philip
2 Lewis Charles
1 Chapman Mrs

- Sutton Mrs. (Hilton cottage)
Davis Mrs. (Grafton)
Caudle Frank (Inkermann)
Pounsett John (Corinth cottage)
Baylis J. & Son, coal merchants
(Tel-el-Kebir)
Dodwell Walt. W. (Commercial cott)
Vick Charles (1 Birdlip cottages)
Day William (2 Birdlip cottages)

West side.

Brunswick buildings.

- 1 Giles Wilfred
2 Adams Mrs
3 Harris Ivor
4 Jones Albert
..... here is Union st
Little Crown inn, Alfred Thomas
Matthews
..... here is Chapel la
17 Hall Thomas James
17 Hall Chas. Hy. chimney sweeper
18 Brooks Henry Salter, tailor
19 Goode Michael
20 Freebury Charles
21 Manning Albert
22 Swift George
23 Stock Mrs
24 Pleydon Mrs. D. M. shopkpr
..... here is Gratton st
11a, Hamlin Mrs
Read Albert Victor (Verdun cot)
13 Cratchley Miss

COOPER'S COTTAGES.

See Tivoli lane.

D. H. RYAN,



Ladies' and :: ::
Gentlemen's Tailor,

"GLENMONA,"

Copt Elm Rd., CHARLTON KINGS,

Solicits your kind patronage.

FIT AND SATISFACTION
GUARANTEED.
REPAIRS & RENOVATIONS.

BEST WORKMANSHIP
AND MATERIALS.
MODERATE CHARGES.

COPT ELM ROAD, Charlton
Kings, from London rd. to Horse-
fair st.

East side.

Pendleton Harry (Lexham lodge)
Turner Fredk. Chas. (Umbra)
Waring Edwd. Thos. (Nola)
..... here is Church walk
Quick Rt. Travers (York villa)
Messer Minett Wm. (Ely villa)
Wathen Mrs. M. (Salisbury villa)
Loud Jn. Geo. (Peterborough villa)
Bailey Jas. Arth. photographer
(Durham villa)
Herbert Wm. Chas. (Chester villa)
Lovesy Mrs. L. (Canterbury villa)
Spreag Frank Lewis (Lincoln villa)
Cox Albt. Wm. boot repr. (Glouces-
ter villa)
Hogg Thos. Edwd. (Exeter villa)
Bunston Harry (Bangor villa)
Isher Alfd. Hy. (Rochester villa)
Fudge Ewert (Hereford villa)
Horne Miss E. C. (Worcester villa)
Pates Reuben (Newlyn villa)

Ventnor villas.

1 Organ Fred, boot repr
2 Evans Mrs

Fry Mrs. E. (Glenisla)
Pearce Wm. (Ivanhoe)
Kendall Edwd. C. (Hilda)
Ryan Douglas Henry, tailor (Glen-
mona). See advertisement

..... here is Lyefield rd. east

Townsend Wm. (Kingswood cott)
Davidson Miss (Templeville)
Burrows Fredk. (Roseleigh)
Burrows Mrs. laundry (Roseleigh)
Smith Geo. Fredk. (Limeville)
Chick Chas. Jsph. (Cotswold)
Dawes Chas. (Hazelhurst)
Maisey Edwd. (Hollywood)
Burden Geo. (Rosewood)
Williams Edwd. (Hazeldene)
Young Mrs. S. (Ivydene)
Champion Misses (Tregantle)
Cleevly Albt. (Upland)

..... here is Church st

West side.

Brookdale.

1 Hawkes Jas
2 James Archbl

Holland Mrs. (The Glen)
Hooper Sidney (St. Ronan's)
Holmes Miss (Hallwood)
Henley Mrs. (Southbrook)
Peacey Wallace Ernest, decrtr.
(Ferndale)
Croxaal Thos. (Mayview)

Greuter villas.

2 Cooper Thos
1 Mawby Rt

Bridgeman Herbt. (Monkton)
Smith Wm. Hy. (Hillmorton)
Barnett Saml. (Rugby)
Parsons Ernest Wm. (Winscombe)
Parkin Thos. (Fernley)

Bryn villas.

2 Lewis Miss
1 Nash Misses

County Police Station (Sergeant
Fredk. Carter, in charge)
Mills Wm. (The Alders)
Roberts Mrs. (Purton villa)
Gloucester Co-operative & Industrial
Society Ltd. (F. Purnell, sec)
.... here is Lyefield rd. west
Butler Mrs. (Lyefield ho)
Ellison Jas. H. (Lyefield villa)
Williams Edmd. (Grayshott)
Trees Christphr. C., M.A. (Lyefield lo)

CORN MARKET.

See High street.

CORONATION ROAD, from
Prestbury rd. Prestbury.
(Letters direct from Cheltenham).

West side.

Turk Chas. (Ingleby)
Larcomb Wm. Geo. (Cheena)
Robson Jn. Wm. (Leven)
Marshall Frank Herbt. (Cleeveholme)
Bowen Hy. (Strone)
Bromley Mrs. (Hanbury)
Barnett Hy. Fredk. (Aratapu)
Nash Paul Mills (Rotorua)
Rowan Mrs. E. L. (Vernon)

Merry Harold (Kingsleigh)
Buchanan Misses (Claremont)
Sewell Sidney Herbt. (Berriedale)

East side.

Toby Mrs. M. (Corndon)
Turk Geo. (Kantara)

CORONATION VILLAS.

See Rowanfield road.

CORPUS STREET, from Oxford
villas, High street.
(No thoroughfare.)

West side.

1 Organ Mrs
2 Willoughby Henry William
3 Cole Miss
4 Phillips Miss E
5 Oxford Arms P.H. Albt. E. Long
6 Donovan Mrs
7 Martin Mrs
8 Lane William
9 Mills Mrs
10 White Harry George Jesse
11 Simpson Mrs
12 Cook Henry Alfred
13 Stallard Miss
Corbett Henry S. (Oxford lodge)

East side.

14 Adams Frederick
15 Goodall Percy Henry
16 Adams Wm. Fredk
17 World Mrs
18 Birt Thomas
19 Jennings Charles
20 Burford Miss
21 Etheridge George Henry
22 Ursell Miss

COTSVILLE.

See Church rd. Leckhampton.

COTSWOLD LAWN.

See Painswick road.

COTSWOLD VIEW.

See Marsh lane.

COTTAGE PLACE, from 7 Rut-
land st.

1 Sexton Mrs. B
2 Slade Edward Joseph
3 Taylor Mrs

COTTESWOLD COTTES.

See Leckhampton hill.

COUNTY COURT ROAD, from Promenade to Regent street.**Promenade buildings.**

- 2 Sharpe W. & Sons, leather mers
2 Elston Miss Phyllis, teacher of dancing

COURTENAY STREET, from Marle Hill rd. to Dunalley par.**West side.**

- 1 Tharme Fredk. Jsph
2 Hill Charles
3 Taylor Mrs. E
4 James Cecil
5 Davies John Alfred
6 Walford Daniel Henry
7 Kilminster Mrs
7 Strickland Charles Henry, baker
8 Harris Mrs. R. E
9 Poulston Albert
10 Lane William
11 Hiller James
12 Crowther Harry
13 Haines Peter
14 Faulkner Percy
15 Gregory Harry Charles
16 Cook Harry

East side.

- 19 Hickman Ernest Owen (The Ceders)
20 Williams Fred
21 Agg Archibald
22 Kaminski Paul
23 Turner William Joseph
24 Bradshaw Horace Edwd. decrtr
25 Williams Leonard John
26 Johnson Jesse
27 Walker Charley
28 Jenkins Hubert
28 Jenkins Henry, upholsterer
29 Herbert Edward John
30 Gowell Albert
31 Byard George Edwin
32 James Victor
34 Frape John
35 Strange John Charles
36 Harris Frank
37 Griffin Edward Herbert
38 Parsons Herbert John
39 Winstone Thomas
40 Powell Walter William

- 41 East Thomas
42 Onalls William George
43 Ireland Charlie John
44 Goodhall Fredk. Theodore
45 Webley Mrs. G
46 Lloyd Mrs. A
47 Lewis Josiah
47 Lewis Miss Alice, dressma
48 Wiggall Wm. Alfred, decorator

COURTENAY VILLAS.

See Dunalley parade.

CRANHAM ROAD, from King's rd. to Sydenham rd.**East side.**

- Fisher Jn. Chas. (Hillsborough lawn)
Gurney Brian Taunton (Silcote)
Willett Misses (Seaton)
Merry Edwd. (Bloxham)

West side.

- Adams Mrs. E. M. (Cranham lodge)
Billings William (Sydenham lodge)
Thornton Mrs. (Exeter villa)
Sanders Miss (Morley)

CRESCENT PARADE.

See Crescent place.

CRESCENT PLACE, from Clarence street to Crescent terrace.**West side.**

- 2 Griffiths & Waghorne, solicitors & commissioners for oaths. Telephone No. 2496
2 Coroner for the Upper Division Gloucestershire County Council (John Waghorne; Hugh F. Powell M.B.E., M.D., M.R.C.S., L.R.C.P., Lond. deputy)
2 Clerk to Commissioners of Taxes (John Waghorne; Alfred Raymond Pigott, assistant clerk)
2 Cheltenham Playhouse Co. Ltd. (Wilfred Simpson, genl. mngr. & Ernest C. Cornock, sec.) (reg. office)
County Police Station, William J. Lane, supt
East side.
Midwinter Harry Frank, solicitor & commissioner for oaths
Chamber of Commerce (H. F. Midwinter, sec.) (reg. office)

- Cheltenham Accommodation Improvement Co. Ltd. (H. F. Midwinter, sec.) (reg. office)
Cheltenham Master Builders' Association (H. F. Midwinter, sec)
Cheltenham Rotary Club (H. F. Midwinter, hon. sec.) (office)
Cheltenham Winter Garden Co. Ltd. (H. F. Midwinter, sec.) (reg. office)
Yeend William Wallace, solicitor
Gresham Fire & Accident Insurance Society Ltd. (Reguld. F. Mullinson, resident inspector)

1 Murphy Timothy

Crescent parade.

- Salem Baptist Chapel Lecture Hall
2 Read Geo

CRESCENT TERRACE, from Royal crescent to Promenade.

- 1 Pfaff Edward R., L.D.S.R.C.S. Eng. dental surgeon
2 Andrews David William Jabez M.B., B.S. physician & surgeon. Tel. No. 3293
3 Bourne Edward J.P
4 Haddock & Pruen, solicitors & commissioners for oaths
4 Haddock Percy, solicitor & commissioner for oaths (firm, Haddock & Pruen)
4 Pruen Arthur Sidney Fitzgerald, solicitor & commissioner for oaths (firm, Haddock & Pruen)
... here is Clarence parade ...

CRIPPETTS ROAD, Leckhampton, from Church rd.

- Barnard Leonard W. (The Bittams)
Berry Chas. L. (The Woodlands)
Rouse Leslie, farmer (Low. Black-hedge farm)

CROFT AVENUE, Charlton Kings, from Croft rd. to Croft gdns.

- 1 Roberts Albt. Edwd
2 Williams Saml
3 James Alfd. Geo
4 Smith Chas
5 Drake Alfd. Arth. Geo
6 Taylor Geo

- 7 Simmons Jn
8 Claridge Albt
9 Giles Ernest
10 Harris Fredk
11 Oakley Fredk
12 Mabbett Rt
13 Evans Harry Jas
14 Drake Hy
15 Williams Chas
16 Hicks Mark
17 Davis Thos
18 Roberts Chas
Adams Albt. (Abingdon)

CROFT GARDENS, Charlton Kings, from Croft rd.**East side.**

- 1 Smith Sidney Thos
2 Snow Gustave Cyril
3 Sadler Geo
4 Drake Frank
5 Burton Harold Chas
6 Attwood Hy
7 Hamb'in Geo
8 Parker Hrbt. Arth
9 Smith Fred
10 Brushneen Jn. D
11 Coleman Wm
12 White Mrs
13 Barker Wm
14 Lane Raymond Victor
West side.
15 Bannister Frank
16 Harding Arth
17 Taylor Fredk
18 Taylor Chas
20 Sealey Mrs

CROFT LANE, from Croft street to Shurdington road.

..... here is Fairfield st

CROFT, PARADE Charlton Kings, from Croft rd. to Croft gdns.

- 1 Moore Walt. Sidney
2 Jackson Wm
3 Daniels Mrs. E
4 Carter Rt
5 Phipps Fredk
6 Hayward Rt
7 Francis Mrs
8 Rowland Wm
9 Mason Wm. Alfd

CROFT PARADE—continued.

- 10 Mutter Alfd
11 Mobley Dennis
12 Webb Fredk
13 Wolstenholme Wm. Horace
14 Harris Edwin
15 Dyer Miss Ellen
16 Hemming Reuben
17 Protherough Chas. F

CROFT PLACE.

See Alstone croft.

CROFT ROAD, Charlton Kings,
from Cirencester rd. to Little
Herbert rd.

North side.

- 1 Hughes Victor
2 Francis Chas
3 Slee Wm
4 Butler Mrs
5 Miles Fredk. Wm
6 Maycock Jsph. Geo
7 White Horace
8 Payton Geo
9 Newcombe Fredk
10 Monger Mrs
11 Dimery Jn
12 Gibbons Chas
13 Carnon Victor
14 Barrow Mrs. E
Smea Saml. (1 Ashley cotts)
Robinson Mrs. (2 Ashley cotts)

South side.

- Turner Edwd. (Malvern view)
Green Mrs. (Crofton)
Sly Fredk. (Glendale)
Mitchell Frank T. (Glenville)
Painter Frank (Mayville)
Cook Mrs. costumier (Hazeldene)
Thorne Wm. Jas. picture framer
(Fairmont)
Hayward Hy. (Belmont)

....here are Croft av., Croft par. &
Croft gdns

- Dyer William J. monumental mason
(Clairville). See advertisement
Powell Walt. (Beaufort)
Hamlett Fredk. (Albany)
Davis Wm. (Barry)
Bullock Misses (Penarth)
Hicks Jas. (Fairford)

CROFT STREET, from Leck
hampton road to Moorend street.

East side.

Fossil cottages.

- 1 Cripps Jesse Fredk
2 Shurmer Thos. Hy

Crook Sidney C. motor garage
Ayers Sydney T. (2 The Croft)

Croft villas.

- 2 Crook Charles
1 Preece George

- Young Harry Walt. (1 The Croft)
Mills Frank Leathley, beer re-
tailer (off licence) (Mona ho)
9 Holder Henry William
10 Dagleish James Black
Purser Frederick (Alma cottage)
12 Crook's Laundry
13 Moss George
Rose Edwin (Birlingham)
Enoch Wm. Chas. (Camden cot)
Watts George Wm. (Rose cot)
Symonds William, beer retailer
(off licence)
Martin Charles (Field cottage)
Jenkins Miss (Woodstock)
Jeenes Geo. (Moorend ho)

West side.

Moorend terrace.

- 1 Allen Percy T. beer retailer (off
licence)
2 Gore Samuel Thomas
3 Elliott John
4 Elliott Harry Alfd. Jn. fruiterer
4 Creasey Wm. (Roddville)
5 Allen William

Ashley William John Kings, up-
holsterer (Myrtle cottage)

- 1 Millard Mrs. Alice
2 Thomas Mrs. Leah
3 Wilkins Miss
4 Birt Mrs. Mary Eunice
5 Jenkins Percy Edward
6 Morgan Ernest Fredk
.... here is Upper Norwood st
Brown Mrs. (Hazelcroft)
..... here is Croft la

CROFT VILLAS.

See Croft street.

CROMWELL ROAD, from Prest-
bury rd. Prestbury.

(Letters direct from Cheltenham.)

South side.

- Bird Harry Jsph. (Meadowside)
Giles Fredk. Jn. (Glenside)
Lapper Harry Edwd. (The White
ho)
Gower Alfd. R. (Glen Lyn)
Perrett Wm. H. (Alberta)
Figgures Norman Wm. (Darley
Dale)
Tustin Alfd. Chas. (Brookside)
Ingram Jn. Albt. (Thistle-down)
3 Strutford Wm. E
Bond Philip (Charlton)
Davis Wm. R. (Stover)
Evans Wm. (Rosebrook)
Jones Fredk. Jn. (Minetyville)
Merriman Arth. Jn. (St. Ives)
Sheward Jsph. Hy. (St. Elmo)
Morgan Fredk. (Hirwain)
Skinner Willie Edwd. (Oliffeville)
Mason Geo. Rd. (Edwardville)
Derrick Hy. (Ivydale)
Neal Geo. (Holmdale)

North side.

- Sumption Thos. S. (Kohima)
Orviss Albt. Arth. (Charlesworth)
Tustin Gilbt. (Home-Lea)
Mundy Jn. insur. agt. (Oakdene)
Bickham Fredk. (Ambleside)
Ellis Miss A. E. (Langstone)
Townley Arth. Ernest (Frenchay)
Leacey Mrs. A. (Deepdeen)
Hopkins Jas. E. (Petone)
Brown Gilbt. Jas. (Fonthill)
Sneyd Geo. Alfd. (Mabfield)
Baughan Sidney Jas. (Carleacie)
Tow Thos. Jsph. (Redbridge)
Clarke Mrs. (Stoekton)
Marshall Archbld. Geo. (Salford)
Babbage Jas. Hy. (Highbridge)
Willis Mrs. J. (Harrogate)
Hill Mrs. M. J. (Croydon)

CROOK COTTAGES.

See Old Bath road.

CROPTHORNE COTTAGES.

See Church road.

CROWTHER'S PASSAGE.

See Malvern street.

CUDNALL STREET, Charlton
Kings, from London rd. to Ciren-
cester rd.

North side.

Hill cottages.

- 1 Leacey Miss C. laundry
2 Andrews Ernest Geo

Williams Albt. Edwd. (Ashley ho)
Walker Mrs. F. (Ashley ho)
..... here is Overbury st
May Woodman (Hetton villa)
Dance Arth. T. (Hope cott)
..... here is Hamilton st

Ruby place.

- 2 Irving Mrs. F. S
1 Wills Mrs
..... here is Oakland st
Lane Mrs. (Ruby villa)
Hastings Mrs. A. E. (Ruby ho)

Rose cottages.

- 3 Westaway Mrs
2 Williams Mrs
1 Tarling Alfd

Bank terrace.

- 1 Harden Miss A
2 Simmons Wm
3 Knight Thos. J. boot repr
4 Field Wm. Fredk. chimney swp
5 Cook Ernest
6 Jenkins Thos

Tarling Alfd. (Bank cott)
Beresford Col. Kennedy (Charlton lo)

South side.

Mabey Harry Grant (Hetton lawn)
Burton Rev. Canon Jn. J., M.A.
(Elborough cott)
Cripps Jas. Wm. cab propr. (Charl-
ton mews)

Brookway place.

- 1 Oswick Fredk
2 Boulton Frank
3 Long Thos
..... here is Brookway rd
Turner Miss A.G. beer ret. (Boyne ho)

Loughborough.

- 2 Mitten Jas
1 Jeffery Mrs

CUDNALL STREET—continued.

- 1 Paish Mrs
- 2 Bennett Hy
- 3 Creswell Sidney Jas
Bond Albt. Jn. (Milford cott)
Brown-Constable Mrs. (Ivy cott)
Ferguson Victor B. (Abbotsdene)
Latham Mrs. (Langton lodge)
Carden Mrs. (Langton lodge)

CYPRUS COTTAGES.

See Alstone lane.

DAFFODIL TERRACE.

See Commercial street.

DAGMAR ROAD, from Princes
road to Albany road.

East side.

Dagmar terrace.

- 1 Greenslade Tom
- 2 Calverley Mrs
- 3 Bee Frederick James
- 4 Haines Walter
- 5 Collins George Harold
- 6 Toomey Ernest Frederick
- 7 Brownnett Thomas
- 8 Wayman William
- 9 Mills Alfred Gilbert
- 10 Bengough Alfred Walter
- 11 Mudford William George
- 12 Powell Ernest Sidney
- 13 Tucker John

Odiel house.

- 1 Singer Edward
- 2 Bendall Frederick George

West side.

Dagmar villas.

- 1 Matthews Mrs
- 2 Evans Miss
- 3 Barnett Robert Francillo
- 4 Thick William Henry
- 5 Colley Mrs
- 6 Coltman Charles Ernest Henry
- 7 Davis Wm
- 8 Townsend Ernest Albert
- 9 Colley Joseph Montague
- 10 Swain Ernest
- 11 Harris Grimes
- 12 Kemp Walter Ernest
- 13 Goodey William Charles
- 14 Harwood Mrs
- 15 Swayne Frederick
- 16 Jones Mrs. Elizabeth

DAGMAR TERRACE.

See Dagmar road.

DAGMAR VILLAS.

See Dagmar road.

DAISY BANK.

See Horsefair st. Charlton Kings.

DAISYBANK ROAD, Leckhamp-
ton, from Leckhampton hill.

- Boulton Wm. Chas. (Tramway lo)
Dale Mrs. H. J. (Daisybank ho)
Francis Ormand (Larchlands)
Field Tom (The Bungalow)
Hind Miss Mary, tea gardens (Latin)
King Edgar Arth. L.R.C.P. (ret.)
(Mervyn)
Summers Wm. Edwin (Palmerston)
Barrett Chas. Wm. (Landscape)

DEEP STREET, from Prestbury
rd. Prestbury.

West side.

- Packer Archld. (2 Jubilee villas)
Whiting Fredk. police constable (1
Jubilee villas)
James Chas. (Stonycot)
Newman Miss E. (The Haven)
Union Congregational Church
Crofts Miss (The Thatched cott)
Baghot-De la Bere Rev. Jn. M.A.
(vicar of St. Mary's, Prestbury)
(The Vicarage)
Harvey Rev. Hector Raymond M.A.
(curate of Prestbury) (The Vicar-
age)
Evans Miss C. P. (Bwthyn Maen)
Parker Wm. (Nordan)
Lear Miss (The Friars)
Willis Geo. (Farm cott)
Griffiths Mrs. (Prestcot)

DELABERE.

See Tivoli road.

DENMARK COTTAGES.

See Millbrook street.

DENMARK TERRACE.

See Gloucester road.

DENMARK VILLAS.

See St. Anne's terrace.

DERBY COTTAGES.

See Alstone lane.

DERRETT'S COTTAGES.

See Alstone croft.

DEVON VILLAS.

See Millbrook street.

DEVONSHIRE STREET, from
291 High street to New street.

West side.

- 1 Evans Fredk. George, shopkeeper
- 2 Clark Albert Sydney
- 3 Cuzner Mrs
- 4 Webb Mrs
- 5 Toft William
- 6 Mustoe Mrs. F
- 7 Brookes George
- 8 Martin Mrs
- 9 Hodges William
- 10 Cousins Henry
Wheeler Leonard Vaughan
(School house)
St. Mary's Boys' Schools

East side.

Overthrow Wm. Alfd. metal mer.
(Kelvin ho)

- 13 State George
- 15 Matthews Alfred
- 16 Castle Mrs
Pleydell Frederick William (Den-
mark house)
Hinton F. W. & Sons Ltd. fruit
merchants (stores)

DOURO COTTAGES.

See Sherborne st.

DOURO ROAD, from Lansdown
crescent to Christ Church road.

North-east side.

Walsh Commdr. George Sarsfield,
R.N. (ret.) (Douro lodge)

Douro villas.

- 2 Nichols Mrs
- 3 Tait Capt. John T
- 3 Brown Robert Moore
- 3 Newbury Albert Edward
- 3 Baker Capt. F. Barrington

Knollys Mrs. C. M. (Springthorpe)

- 5 Martin Mrs

..... here is Malvern pl

Wilson Rev. Henry A., M.A. (vicar
of Cheltenham. hon. canon of
Gloucester & rural dean of Chel-
tenham) (The Rectory)
Damrell Mrs. (St. Raphael's)
Huntington Edwin (Northwick)
Perman C. Clayton, boys' school
(Glyngarth)

South-west side.

..... here is Well pl.....
Webb Mrs. (Chadnor)
Macpherson His Honor Judge Alan
(Kings well)
King-Harman Col. Montague Jocelyn
(Glen Isla)
Swiney Brig-General Alex. J. H.,
C.B., C.S.L., C.M.G. (Clayton)

DOURO VILLAS.

See Douro road.

DOVEDALE VILLAS.

See St. Luke's road.

DOVERDALE COURT, from 9
York street.

- 1 Steptoé Henry
- 2 Meddings Mrs

DOVEY'S COTTAGES.

See Swindon road.

DUKE STREET, from Hewitt
road to Princes street.

North side.

- 4 George Leslie Arth. hairdrsr
- 6 Cresswell Mrs
- 8 Gibbard Newman
- 10 Cleveley John Morgan
- 12 Edwards Jas. Edwd
Talbot inn, Edward George Day
- 16 Feltham Albert D
- 20 Short Alfred George
- 22 Jardine William Oliver
- 24 Long Alfd. Chas. shopkpr
- 26 Brain William C
- 28 Straite Miss
- 30 Evans Harry P
- 32 Copestake John
- 34 Allen Fred R
- 34 Allen Mrs. E. nurse
- 36 Hunt James
- 38 Dyson Albert E
- 40 Twinning Charles Edward
- 4 Lane Mrs

DUKE STREET—continued.

- 44 Harding Alfred G
46 Easson James
46a, Sturch Albert
46b, Chandler John William
48 Thornbury Fred George
50 Stephens Mrs
52 Wilkins Mrs
54 Jeffery Fred William
56 Stamford Albert William
58 James William Charles
60 Bird James George
62 Luce William
64 Short Frank E
66 Williams Thos
68 Carpenter William
70 Chandler Henry J
74 Meredith Thomas S. grocer
76 Chapman Fred
78 Williams Ernest C

South side.

- 3 Price Thos. Hy
5 Leech James
7 Bryant Sidney B
9 Harris Arthur
11 Higham Mrs
13 Curtis Levi William
15 Smith Alfred
17 Gregory Mrs
19 Ponting John E
21 Rutland Henry B
Adams Mrs. (Garden cottage)
23 Cripps Percy H
25 Loud Mrs
27 Pearce Jn. R. C

Morgan's cottages.

- 1 Turtle Fred C
2 Gosling Mrs

- 31 Arch Miss Clara, genl. dlr
33 Walking Ernest E
35 Halford Arthur
Dawson Wm. H. (Woodford cot)
37 Spragg Walter
37a, Condy Henry Cecil
39a, Pearce Arthur J
39 Hoyle Mrs
41 Barnfield Jack
41a, East Alfred
43 Barnfield Alfred
45 Hall Charles William
47 Williams Thomas
47a, Baker Thomas F
47b, Tandy John
51 White Herbert

- 53 Sanders John
55 Haycox Charles
57 (back of) Bryant James
57 Gould Charles, chimney sweep
59 Taylor Frederick
61 Williams Jn. J
63 Davis Albert E
65 Walters U. M
67 Winstone Gerald
69 Bryant William J. coal merchant
Duke's Head inn, Reuben Lea

Cirencester cottages.

- Gibbons Mrs
Hall Miss
Haycox Wm

- 73 Collier Joseph
75 Lane Fred
77 Wakefield George

Princes place.

- Winstone Mrs
Luff Mrs
Gaze Walter
James Miss

DUNALLEY PARADE.

See St. Paul's road.

DUNALLEY PARADE, from 79
Marle Hill par. to Brunswick st.

South-west side.

- 18 Willitt Arthur Doré
19 Bendle Frederick D
20 Guest Mrs
21 Trenfield Henry
22 James Charles James, sign writer
23 Willis Frederick Charles
24 Hawkins George
25 Gobey George
26 Willis Frederick James
27 Merrett Reginald
28 Deverell John Thomas
29 Little Albert William
30 Kear William
31 Barter Mrs
32 Lewis Harold George
Williams Walter L. (Westholme cottage)
Yiend Mrs. (1 Elim cotts)
Lance Alfd. Jenkins (2 Elim cots)
Registered Slaughter House
..... here is Malthouse la
Nind Mrs. A. G. (Ash cottage)
..... here is Brunswick st

North-east side.

Courtenay villas.

- 1 Wood Walter John
2 Willis Frank Charles
3 Seward William George
..... here is Courtenay rd

DUNALLEY STREET, from 6
St. Paul's terrace, St. Paul's road
to Swindon road.

West side.

St. Paul's terrace.

- 5 British Crown P.H. Alfred Wm.
Elliott
4 Burke Brothers, metal merchants
3 Hayes Miss
2 Atkinson Christopher James
1 Burke Daniel

- Nottingham Miss (Amber cottage)
Brewster Mrs. E. (Lea house)
Stubbs Archbld. C. (2 Rose villas)
Eves George (1 Rose villa)
Council School
Sircombe Fredk. R. (School house)
Miller Alfred Pope (Glenhurst)
Phillips Henry Lewis (1 Barry villa)
Registered Slaughter House
Morris Jas. Hy. (Oliveville)
Morris Geo. greengro. (Morland ho)

East side.

- Cheltenham Original Brewery Co.
Ltd. (garage). See advertisement
Forge Fred Ellis (The Garage)

DUTTON'S COTTAGES, from
29 Rutland st.

- 1 Hampton Fredk
2 Lawrence Geo
3 Fletcher Thos

EAST END COTTAGES.

See East End rd. Charlton Kings.

EAST END ROAD, Charlton
Kings, from London rd. to
Hearne rd.

North side.

Lemon cottages.

- 1 Powell Edgar
2 Williams Regnld

- Tompson Mrs. J. E. (The Doones)
Webb Reding Frank (Rose cott)

East End cottages.

- 1 Winter Wm. Alb
2 Hamblan Rt
3 James David
4 Clapham Miss E. laundress
5 Peart Edwin
6 Greenes Miss F
7 Hughes Mrs

- Yeavesley Nathl. (Traversdone)
Oliver Leonard Wm. (East Court cot)
Welch Col. Geo. Osbaldeston C.B.,
F.R.G.S. (Newlands)

South side.

- here is Balcarras rd
Boroughs Rd. dairy farmer (East
End farm)
Hughes Arth. (East End hall)
B. P. Scouts (Charlton Kings
Troop) Headquarters

EAST LAWN.

See Old Bath rd.

EASTBOURNE VILLAS.

See College road.

EATON PLACE, from Kimberley
house, Bath road.

- 1a, Groves Rd
2 Willoughby Alfred

- 1 Wakefield Frank
2 Woore Wm. Chas
3 Hawker William Francis
4 Whelan Michael

EBENEZER COTTAGES.

See Larput place.

EBENEZER COURT.

See King street.

EDEN VILLAS.

See King's road.

EDWARD PLACE.

See Shurdington road.

EDWARD STREET, from Grafton
road to Shurdington road.

South-west side.

- 1 Millard William John
2 Williams Leslie Archibald

EDWARD STREET--continued.

- 3 Fricker George Henry
4 Voysey James John
5 Andrews Mrs
6 Fricker James
7 Purser Albert Edwin
8 Whiting James John
9 Hopkins George
10 Thorne Gerald
- North-east side.
11 Puddle Frank Walter
12 Draisey John
13 Jackson Mrs. Annie
14 Halliday John
15 Young Charles
16 Coldicott Charles
17 Ewer Miss
18 Brooks Horace
19 Herbert Charles Alexander
20 Dyke Mrs
21 Blackwell George Richard
22 Collins Mrs
Vincent & Pilkington, motor engineers

EDWARD TERRACE.

See Norwood road.

ELDON ROAD, from Halls road to Hewlett road.

North side.

Eldon villas.

- 1 Berry Hugh Victor
2 Manro Mrs

- Brown Mrs. (Chime-Lea)
Powell George Wm. (Ehrenhery)
2 Beekwith Mrs
Broom Miss (Eldon Dene)

South side.

Wynnatt Mrs. Brydges (The Cedars)

ELDON VILLAS.

See Eldon road.

ELDORADO CRESCENT, from Eldorado road.

North side.

- Glegg Robert (Kenelm)
Ball-Greene Hugh McN. (Stranorlar)
Davies Mrs. Morrison (Drayton)
Gibbins Harold E. (Raglan)
Brownson Hon. Mrs. (Rosway)
Wadley Alfred John (Haverstock)

- Miles Miss K. G. (Woodlands)
Cooper Lt.-Col. P. T. (Kynance)
Lancaster Mrs. (Compton)
Robinson Miss (Costello)

West side.

- Baldwin F. B. Judge (Cawdor)
Dennis Richard J. (Bramhope)

ELDORADO ROAD, from Christ Church rd. to Queen's rd.

North side.

- Marshall Lewis W., M.D. (Inglewood)
Prentis Col. Walt. S. (Upperton)
Baring Edward (Inveresk)
Grundy F. Douglas (Langley)
..... here is Eldorado cres
Daley Mrs. (Fieldholme)
Holborow Mrs. (Rosemead)
Ormerod Richard O. (Rossendale)
Ormerod Misses (Rossendale)
Elwell Mrs. (Atworth)

South side.

- Stokes Capt. Oliver A. (Montgomery)
Layng Mrs. (Coniston)
Leslie Norman (Trenfield)
Hooper Capt. Clement W. R., R.I.M. (Westhaye)

West side.

- Bagnall-Oakeley Miss (Deanscroft)
Woodward Miss A. I. (Deanscroft)
Litton Miss (Hawksworth)
Pearce Misses (Lagarie)
Buchanan Albert (Hazelhurst)
Hackett Mrs. (Ocala)

ELIM COTTAGES.

See Dunalley parade.

ELM COTTAGES.

See Hamlets yard, Charlton Kings.

ELM GARDENS.

See Swindon road.

ELM PLACE.

See Swindon road.

ELM STREET, from 99 Tewkesbury road.

East side.

- 28 Williams George
27 Gapper Henry
26 Hopes William
24 Yates Arthur

ELMVILLE.

See Swindon road north.

EMILY PLACE.

See Horsefair st. Charlton Kings.

ENDEAVOUR COTTAGES.

See Church piece, Charlton Kings.

ENDFIELD COTTAGES.

See Bafford la. Charlton Kings.

ENVIRONS (THE), Prestbury.

Marked thus † receive their letters direct from Cheltenham.

- Davis Mrs. (Hyde ho)
Stone Wm. (Hyde House cott)
†Redman Thos. farmer (Hyde farm)
Cock Jn. & Son, farmers (Prestbury farm)
Margretts Wm. Geo. (Stud farm)
Tarling Geo. (Stud Farm cott)
Farnsworth Fredk. (Lutsoms)
Stevens — (Lower Hill farm)
Barber Gilbt. Ryman, farmer (Upper Hill farm)
†May Saml. farmer (Piccadilly farm)
Stevens Edwd. (Hewletts cott)
†Gibbins Wm. (The Hewletts)

ESSEX PLACE.

See Rodney road.

ESSEX VILLAS.

See Alexandra street.

ETON VILLAS.

See Queen's road.

EVELYN COURT.

See Malvern road.

EVERSLEIGH HOUSE.

See Parabola road.

EVESHAM ROAD, from Portland street to Borough boundary.

West side.

Pittville parade.

- 1 Jones Cecil Wm
2 Sweet Mrs
3 Beevers George Lister

- 23 Gostlow Frederick William
22 Godwin William Andrew
21 Greenwood Miss Kate
20 Young Henry G
19 Watts William Charles
18 Collett Frank
15 Townley George C
14 Stock James
13 Marsh Samuel
12 Dayus Mrs

- Riches Arth. haulier
7 Preater Thomas H
6 Yates William
5 Parker Victor Ernest
4 Pearce William Joseph
3 Stevens Thomas
2 Townley William Henry
1 Wheeler William

West side.

- 30 Compton Charles
31 Gainer Horace James
32 Collins Joseph E
33 Painter William Henry

Vauxhall place.

- 1 Hollingworth James
2 Tandy Sidney
3 Rawlings Charles E
4 Pritchard Mrs. E
5 Daley Michael
6 Collings Miss F. J

- 34 Payne James B
40 Green Joseph G
Cook William Thos. (Jews cot)
44 Townsend Thos. Hy
45 Venn Charlie Albt
46 Watkins Chas
47 Williams Wm. Hy
48 Stanley Wm. Fredk
49 Jones Fredk
50 Peters Fredk. Arth
51 Pardoe Thos
52 Hannis Sydney J
53 Chandler Herbt
54 Wilkinson Frank

ELM VIEW TERRACE.

See Swindon road.

ELMDALE COTTAGES.

See Fairfield parade.

ELMSTONE STREET, from 286 High street.

- 18 Richards Mrs

EVESHAM ROAD, CHELTENHAM—CON.

- 4 McLean Mrs
- 5 Harris Miss C. C
- 6 Williams Alfred Andrew
- 7 Matthews Miss B
- 8 Johnson Charles Philip
- 9 Homan Ralph
- 10 Stevenson Miss
- 11 Skerrett-Rogers Mrs
- 12 Henderson Miss
- 13 Humphris Miss
- 13 Phillips Mrs. Owen
- 13 Roberts Alfred
- 14 Pilliner Francis Frederick
- 15 Hook Frederick Cole
- 16 Gorford Tom William
- 17 Thompson Mrs. M
- 17 Beckett Miss C. A

Ferguson Mrs. G. Bagot (Novar)
 here is Wellington rd
 Whitham Mrs. (Cleveland house)
 English George (South Cleeve)
 Anlaby Court Private Hotel (Miss
 A. B. Fennell, proprietress)
 Polson James Ronald M.D., Ch.B.
 (Clarefield)
 Beaton Lt.-Col. Angus John C.M.G.,
 V.D., M.I.C.E. (Trouville)
 Stephens George H. (Trevor dene)
 Rolles Misses (Walsingham)
 Duncuft Mrs. (Hartford house)
 Field Capt. Cecil D. (Edenholme)
 Rees Lodowick W. (Saxham)
 Baker John Griffin (Pinehurst)
 .. here is entrance to Pittville park..
PITTVILLE SPA (Thomas Allan-
 Burns, spa manager)
 here is Borough boundary

East side.

Hildebrand Miss K. M. (Blenheim ho)

Blenheim parade.

- 1 Lansdowne Mrs
- 2 Doxsey Andrew Rt
- 3 Walcroft John
- 4 Wallis Mrs
- 5 Ansell Miss

Harrison Col. Bernard (Evesham ho)
 here is Wellington rd.....
 .. here is entrance to Pittville park..
 here is Borough boundary

EVESHAM ROAD, Prestbury
 continuation of Evesham rd.
 Cheltenham.

Letters received direct from Cheltenham.

East side.

Lake Mrs. Atwell (St. Arvans)
 Griffith-Jones Mrs. (Goldington)
 Armitage Miss Rose (Chaseley lo)
 Pearson Mrs. (Beauford)
 Fairley Mrs. (Cleeve ho)
 Platt Col. Ernest H. (Lorraine ho)
 Brookes Chas. Jn. (Pump rooms)
 Burton Col. Geo. S. (The Bungalow)
 Rosehill Private Hotel (Lt.-Col. E.
 Gordon Lillingston, propr)
 Mullins Jn. Wm. (Rosehill lodge)
 Hoseason Mrs. E. (Hill et)
 here is New Barn la
 Cheltenham Race Course Co. Ltd
 Kidd Wm. mngr. Race course

West side.

Maby Jsph. (Marle Hill ho)
 Wiggin Lady (The Grange)
 Tinson Chas. J. (Cleevelands)
 Smith Sol. Wm. (Cleevelands lodge)
 Bagnall-Oakeley Rd. Hy. (Cleeve-
 mont)
 Barratt Chas. Saml. (Thoresby)
 ... here is Marle Hill Court rd ...
 Hanks Edgar, farmer (Hunting
 Butts farm)
 Davis Wm. (Hunting Butts cott)

EWLYN ROAD, from Leck-
 hampton road.
 North-west side.

Cheshire Mrs. (Montrose)
 Williams Miss (Hughenden)
 Martyn Robt. Hy. (Stainsby)
 Hands Jn. Hy. sen. (Brookleigh)
 5 Norman George
 Lloyd Rt. E. (Hillesden)
 Price Misses (Glendossel)
 Snowling Capt. Albt. (Ashleigh)
 Reynolds Mrs. (Kyrewood)
 Reynolds Thomas K. (Avondale)
 Lane Charles (Woodland)
 Thomas Mrs. A. E. (Beechwood)
 Poulton Harry Geo. (Conniston)
 Rawlins Hy. H. (St. Leonards)
 Cawood Mrs. (Avonleigh)
 Durn Cyril (Stanleigh)
 Milne Albert Edwd. (Floraville)

South-east side.

Forty Mrs. (Colnville)

Hampton villas.

- 1 Moseley Thomas
- 2 Young Ernest

Bramley villas.

- 1 Porter Mrs
- 2 Giles Henry

Lane Mrs. (Hadley)
 Lamb Mrs. Benjamin (Quillian)

Leigh villas.

- 1 Butler Herbert Henry
- 2 Thompson Miss

Kendall Charles Herbert (Eversleigh)
 Cole Mrs. (Karlyton)
 Ford Henry Wm. (Heatherville)
 Hailing Wm. B. C. (Ellenborough)
 Harding Raymond (Mossville)
 Widdows George (Claraville)
 Richings Henry L. (Rockfield)

EWLYN TERRACE.

See Fairfield road.

EWLYN VILLAS.

See Leckhampton road.

EXMOUTH COTTAGES.

See Sidney street.

EXMOUTH COURT.

See Exmouth terrace.

EXMOUTH STREET, from 43
 Upper Bath road to Naunton cres.

South-west side.

..... here is Exmouth ter
 5 Jones Albert Daniel, shopkeeper
 6 Dodwell Frederick James
 7 Davis Mrs
 8 Browning George
 9 Mitchell James
 10 Austin Herbert
 11 Holloway Henry James
 12 Hart Ernest
 13 Seabrook William Francis
 here is Hughes passage
 14 Tandy Charles Henry
 15 Smith Miss A. L
 16 & 17 Twinning Miss Fanny, Indry
 17½ Abbott Mrs
 18 Seaborne Miss
 19a, Bendall Mrs
 19 Ballinger William

- 20 Pearce Mrs
- 21 Smith John
- 22 Smith Robert
- 23 Lush William Charles

Lacy's cottages.

- 1 Bunty Miss
- 2 Clent Henry James
- 3 Brown Miss

- 24 Belcher John
- 25 Corbett William Henry
- 26 Wakefield Charles Henry
- 27 Cockrell Albert

Reform place.

- 1 Brooks Frank
- 2 Hutton Mrs
- 3 Sallis Walter
- 4 Lucas Mrs
- 5 Thatcher Edward Charles, furni-
 ture remover

33 Crook Mrs
 34 Williams Albert Henry
 35 Hinton Mrs
 36 Cleal William S
 Smith Fredk. Geo. (Park cottage)
 Naish Edwd. P. (Gothic cottage)
 North-east side.
 here is Naunton par
 Isaac Richard Joseph, blacksmith
 Smith T. W. & Sons, timber mers
 Drinkwater Mrs. (May villa)
 Locke George William (Elm villa)
 here is Naunton ter
 Cleal Charles (Organ cottage)

EXMOUTH TERRACE, from 5
 Exmouth street.

- 1 Newman George Thos. James
- 2 Drinkwater William George
- 3 Tandy Philip
- 4 Jones John William
- 5 Barrington Edgar John
- 6 Ward Mrs

Brockworth cottages.

- 1 Blackwell Albert James
- 2 Mustoe Mrs

Exmouth court.

- 1 Drinkwater Mrs
- 2 Johnson William
- 3 Peart Frederick
- 4 Wills Mrs
- 5 Williams Leslie Algernon
- 6 Purser Henry
- 7 Paul Frederick Cecil

FAIRFIELD AVENUE, from Leckhampton road to Fairfield walk.

West side.

- Carter John Fras. (Melrose)
Danbe Mrs. (Woodbine)
1 Giles Mrs
3 Richings Henry George
4 Solley Frederick Charles Edgar
5 Hooper Henry Richard
6 Hill Tom
7 Brown George Granger
8 Pritchard Gilbert Roberts
9 Avery John Daniel
10 Cooke Mrs
11 Stephens Miss
12 Tebbutt Arthur
13 Calcutt Mrs
14 Stroud William Charles
15 Lea Frank Charles
Robinson Geo. Albt. (Lucerne)
Gough Charles Clark (Kenleigh)
Hall Harold Walt. (Fernleigh)
Ballinger Charles (Glenville)
Owen John Ernest (Berwyn)
Didcote Walter George (Dorina)

East side.

- Sellars Miss E. M. (Fingest)
Groom Philip James (Rondo)
Pilkinton Hy. (Coreen)

Mapledene terrace.

- 1 James Thomas
2 Kilbey Miss
3 Pearce George Styles
4 Guest George William
5 Turner Redvers David
6 Tuckwell Joseph
7 Little Thomas Edgar
8 Betteridge Frederick Charles
9 Clemm Herbert Henry
10 Brown Arthur Charles
11 Welch Alfred Charles
12 Prout Mrs

FAIRFIELD PARADE, from Naunton lane.

North side.

- 1 Miles Joseph Henry
2 Jordan Jn
3 Cox James
4 Ryan Jn
5 Durn Frederick Thomas
6 Smith William Miller
7 Clark Thomas Charles
8 Miles Charles William

Elmdale cottages.

- 1 Hiller Anthony
2 Mace Ernest Walter
3 Smith Arthur Charles
4 Cox Joseph James
5 Noyes James, market gardener
6 Holder Henry James
7 Bowd Mrs
8 James Jesse Stephen
9 Lea Charles Opie
10 Taylor Thomas Joshua
-
- 17 Bennett Charles George
18 Shurmer Miss A
19 Harvey Alfred Thomas
20 Havard Frank Chas. shopkpr
21 King Charles William Edward
22 Shipway Leonard Wm. Thomas
23 Partridge Arthur Ernest
24 Price Alfred Edward
25 Lacey George Wellington
26 Harris Alfred Collier
27 Keep Albert E
28 Hilyer Robert Clement
29 Apew John Robert
30 Paget William George

South side.

- here is Fairhaven rd
- here is Fairhaven st

FAIRFIELD PARK ROAD, from Leckhampton rd. to Fairfield walk.

North-west side.

- Bradbury Herbert (Southlea)
Rodway Mrs. (Lisburn)
Bessell Arthur (Kirkby)
Bullock Rev. John Mullinger M.A. (Cong.) (Northwood)
Broom John William Frank (Paston)
Deacon Ernest William (Eastlea)
Evershed Misses (Hitcham)
Truby Miss (Rissington)
Martin Kenneth S. (Kowloon)
Tranter Misses (Calbeth)
Rayner Sydney (Byrte ville)
Sanders Bert (Greenhill)

South-east side.

- Hirst Mrs. (Wilberforce)
Skinner Francis (Clarendon)
Lovell Allan (Southover)
Jenkins Mrs. (Naseby)
Parker Mrs. S. R. (Berwyn dene)
Williams John (The Croft)
Brushfield Arthur B. (Homedale)

FAIRFIELD ROAD, from Leckhampton road.

East side.

- 1 Greville John William
2 Smith Thomas Robert
3 Jackson Geo. Arth
4 Weeds Charley
5 Davis John
6 Footman Mrs
7 Green Albt
8 Crosswell Misses
9 Hall Albert Ernest
10 Bovett Wm. Geo. C. boot repr
11 Griffiths Mrs
12 Quelch Alec Thomas
13 Alder Frederick
16 Boreham George Frederick
17 Chandler Charles Edward
18 Shipway Arthur Edward
19 Bonham Miss
20 Little William
21 Little William, shopkeeper

West side.

Ewlyn terrace.

- 1 Woolley George
2 Holland Frederick
3 Matthews Mrs
4 Edgeworth James Thomas
5 Green Mrs
6 Winstone Mrs
7 Walters George
8 Griffin Mrs
9 Davis Mrs
10 Greville Frederick
11 Oakley Cecil Jesse, insurance agt
12 Bovett William Henry
13 Powers Bertram William
14 Ilsley Daniel Ernest George
15 Lennard John Frederick
16 Morgan Harry
17 Tovey Alfred James
18 Newman Frederick Charles Saml

- Sheppard Mrs. (Lyndhurst)
Hooper Charles Samuel (Fairleigh)
Turner Frederick William (Granville)
Martin William (Melrose)
Pike George Richard Chas. (Mayville)

FAIRFIELD STREET, from Leckhampton rd. to Upper Norwood st.

- here is Croft la

FAIRFIELD WALK, from Fairfield road to Naunton lane.

South-west side.

- 1 Morris Mrs
2 Hall Mrs
3 Higgs Minnett Charles
4 Capon Francis Henry
5 Arnold Mrs
6 Parry Joseph
7 Wood Harry
8 Burrows James Thomas
9 Coulson Arthur
10 Winter Walter James
11 Fowler Charles, insurance agent
.... here is Fairfield Park rd
12 Hughes Edward
13 Crowder Arth
14 Parry Fredk
15 Walton John Willoughby
16 Bond Mrs
17 Jones Sidney William

North-east side.

- here is Fairhaven st
- here is Fairhaven rd

FAIRHAVEN COTTAGES.

See Fairhaven street.

FAIRHAVEN ROAD, from Fairfield parade to Fairfield walk.

North-west side.

Morley terrace.

- 1 Stephens Mrs
2 Betteridge Charles Albert
3 Porter Albert Frederick
4 Hoskins Thomas
5 Paget Miss
6 Gregory Herbert George
7 Aston Miss
8 Watkins John Charles
9 Gardner Frank John
10 Goddard Arthur
11 Smith Joseph
12 Dodwell Mrs
13 Lea Ernest John Richard
14 Oldham Nathaniel Clement
15 Bond William Henry
16 Sandford Frederick
17 Hazell Walter
18 Tow Wilfred
19 White Alfred James
20 Chambers George, baker

South-east side.

- 1 Cheers Thos. Chas
2 Holliday William Thomas

FAIRHAVEN ROAD—continued.

- 3 Sullivan John
- 4 Martin Edwd. Charlton
- 5 Williams Percy
- 6 Partridge Mrs
- 7 Pearce Frederick George
- 8 Moxey Charles William Robert
- 9 Summers Robert John Lewis
- 10 Curtis George
- 11 Carey Thos. A
- 12 Toms Arthur
- 13 Morris Evan
- 14 Bowles William Jonathan
- 15 Hall William John
- 16 Collingborn Mrs
- 17 Mustoe William
- 18 Jenkins Percy Ewart
- 19 Smith Walter Charles
- 20 Attwood Victor James, grocer

FAIRHAVEN STREET, from Fairfield parade to Fairfield walk.

West side.

Fairhaven cottages.

- 1 Hunt Miss
- 2 Bullock Frederick Charles
- 3 Herzig Jacob
- 4 Randall William
- 5 Stanley Herbert Hitchen
- 6 Smith Mrs. Annie
- 7 Elliott Mrs
- 8 Harvey James
- 9 Berry Frederick Charles
- 10 Winters Albert Henry, fried fish shop

East side.

- 1 Bateman William George
- 2 Gregory Mrs
- 3 Cooper William James
- 4 Toms Ernest Wilfred
- 5 Wilkins Mrs
- 6 Holder Mrs
- 7 Tucker Arthur
- 8 Pash Arthur William
- 9 Collins Charles Gilbert
- 10 Collins William
- 11 Jordan Joseph Edward
- 12 Turner Francis George
- 13 Clark Mrs
- 14 Stock Ormond Telford

FAIRLIGHT PLACE.

See Princes road.

FAIRMEAD.

See The Hall road.

FAIRMOUNT ROAD, from Gloucester rd. to Church rd. St. Mark's.

North-east side.

- West John T. (Rosebank)
- Merrifield Geo. N. (Fairmount)
- Stuart Mrs. Windsor (Pendower)
- Edwards Misses Stuart (The Cedars)
- Wilson Mrs. Sarah M.B. Lond. medical inspector of school children, Gloucestershire County Council (Roseneath)

South-west side.

- Arrowsmith Mrs. (Eggleston)
- Haywood Mrs. (Vivian villa)

FAIRVIEW RETREAT, from Fairview street.

- 1 Sallis Edward Thomas
- 2 Jones William Edward
- 3 Dix Mrs

FAIRVIEW ROAD, from 35 Winchcomb street to Hewlett road.

North side.

- Fisher Jn. & Sons Ltd. ironmngrs
- 9, 11 & 13 Johnson W. J. & Co. Ltd. (Cheltenham Plating & Manufacturing Co.), electro platers, tinsmiths & enamellers. See advertisement
- 13a, Chick Fredk. Geo. shoeing smth
- Wright Frank (Tenby villa)
- 15 Lucker William Richard
- 17 Hamblin Percvl
- 19 & 21 Selley Henry, cycle agent. See advertisement
- 23 Young Thomas Charles, confr
- 25 Turk's Head P.H. Frank H. Taylor
- 27 Hastings Mrs
- 27 Reid Miss J. draper
- 29 Curtis Mrs. Marjorie, wardrobe dlr
- here is Gloucester pl
- 33 Weaver Frank C. S. greengrocer
- Hall Bros. coal mers
- 37 Hall George Frederick
- 39 Bishop Herbert Samuel
- 41 & 43 Bence George & Sons Ltd. builders' merchants
- here is Sherborne pl
- 45 & 47 Bence George & Sons Ltd. builders' merchants
- Gage Miss (2 Sherborne villas)
- Edwards Regnld. (1 Sherborne villas)

- Bence George & Sons Ltd. builders' merchants
 - here is St. Anne's terrace
 - 113 Agg Austin
 - 115 Skinner Mrs
 - 117 Whiteside Stanley
 - Wateridge Frederick Charles, piano tuner (Woodland house)
 - 119 Eager E. & Son, builders
 - 125 Hobbs Alfred
 - 127 Bridgeman Mrs. Emily
 - 129 Hanman Walter James
 - 131 Slaughter Otto
 - 133 Poole Miss Beatrice, grocer
 - 135 Griffiths Mrs
 - 137 Palmer Wm. & Co. general dtrs
 - 137 Palmer William
 - 141 Gilbert Miss
 - 143 Payne Alexander
 - 145 Simmons Henry Frederick
 - 153 Fisher Sidney Charles
 - 155 Cook Mrs
 - 157 Davis Miss
 - 159 Green Walter William
- South side.
- Cheltenham Car Mart (The)
(James Allen, proprietor).
See advertisement
- 10 Willett T. & Son, butchers
 - 14 Aspell Rt. C. fried fish shop
 - 16 Ralph Harry, fruiterer
 - 18 Booth Mrs. Margt. wardrobe dlr
 - 20 James William Alfred, news agnt
 - 22 Knight John Henry, butcher
 - 24 Sabbatella Miss Lily, confectionr
 - 26 Protherough Alfred Thomas
 - 28 Boyton C. & Son, fishmongers
 - 30 Wilcox Leonard, furniture dealer
 - here is Angel row
 - 32 Dean Mrs
 - 34 Brazil John, butcher
 - 36 Morris Wm. Thos. fried fish shop
 - 38 Holder Neighbour, fruiterer
 - 40 Jones Rd. furniture dlr
 - 42 Barnes Mrs. Ellen, greengrocer
 - 44 Major John Thomas
 - 46 Young Albert Edward
 - 48 Dobell John & Co. Ltd. wine merchants. See advertisement
 - here is Sherborne st
 - 50 Short Henry Cuthbert, grocer
 - 52 Dean Edward, grocer
 - 54 Burrows Mrs
 - 56 & 58 Tombs Albert Francis James, coach builder
 - 60 Crabtree Edwin Rt. motor engrnr
- 62 Pearce Misses
 - 64 Higgins Phillip
 - 66 Brickwell Misses
 - 68 Williams William Henry
 - 70 Whitcombe Alfred Adolphus
 - 72 Thatcher Edward
 - 74 Wilson Stephen
 - 76 Bowles Geo
 - 78 Young Percvl
 - 80 May Miss
 - 82 Lane Arthur Edward
 - 84 Organ Regnld. G. motor engrnr
 - 84 Wynn & Colson, coach painters
 - 84 Middleton Robt. Hubert, builder
 - 84 Middleton Mrs. A. E. grocer
 - here is Trinity School la
 - here is Fairview st
 - All Saints' School
 - Hill W. H. heating engineer. See advertisement
 - 94 Pride Clement
- Woodbine cottages.
- 5 Mudford Miss
 - 6 Aggs Fras. Jn
 - 7 Cummings William Thomas
 - 8 May Arthur
 - 1 Hughes Frederick William
 - 2 Holder William
 - 3 Kerby Frederick
 - 4 Maisey Hy. Jas
- Fairview inn (George William Locker, proprietor)
 - Price A. J. & Sons, organ builders
 - here is Providence sq
 - Hill W. H. hot water engrnr
 - 100 Channon C. H. & Sons, hot water engineers
 - 100 Channon Charles Henry
 - 102 Maxfield Mrs
 - 104 Rose John Langford
 - 108 Hiskett William
 - 110 Evans Mrs
 - 112 Clifford Mrs. vaccination officer to Cheltenham union
 - 114 Hannis Albert
 - 116 Cook James, grocer
 - here is Victoria pl
 - 118 Evans Reginald Charles
 - Ford Harry (Jirch cottage)
 - 120 Coates Gregory
 - 122 Elston Chas. Thos. boot repairer
 - 122a, Mayo Miss
 - 124a, Palmer Francis Ernest
 - 124 Davis Charles
 - 126 Long Edward Stanley

GARDEN COTTAGES, rear of
225 High st.

- 1 Matthews Sidney
2 Kendall George A

GARDEN VIEW.

See Granley road.

GARFIELD VILLAS.

See Gloucester road.

GEORGINA VILLAS.

See Moorend crescent.

GLADSTONE ROAD, Charlton
Kings, from Horsefair rd. to
Cirencester rd.

South side.

..... here is Chestnut ter
Hancock Elijah Walt. (Sleaford)
Brown Matthias (Gilling)
Brown Miss, dressma. (Gilling)
Smith Mrs. (Roygert)
Skinner Arth. (Florenceville)
Safe Thos. Chas. bldr. (Wellingrove)
Adams Harvey Geo. S. (Winsley)
Thorne Jas. (Ainsdale)
Thorpe Philip (Ewart villa)

North side.

Bush Mrs. A. (Thistledown)
Bishop Edwd. Jesse (St. Brevels)
King Miss M. (Maythorpe)
Hamlett Saml. W. G. undertaker
(Mayfield)
Lewis Chas. (Selby cott)
Snook Jsph. (Roseville)
Protherough Fredk. (Hill View villa)
Smith Mrs. (2 Chestnut villas)
Mills Mrs. (1 Chestnut villas)

GLEBE ROAD, from Prestbury
rd. Prestbury.

- 1 Griffiths Arth. Rt
2 Payne Edwd. Geo
3 Robinson Josiah Chas
4 Luke Miss
5 Aldridge Wilfred Thos. dairyman
6 Pendry Frank
7 Cossens Mrs
8 James Regnld
9 Eyre Miss
10 Dean Hy. Thos
11 Kitchen Mrs. Flora, laundry
12 Goodhall Mrs. M
13 Bustin Horace Allen
14 Pears Jn. Wm

GLENCAIRN PARK ROAD, from
Lansdown road to Queen's road.

South side.

- 1 Smythies Commdr. Edwd. P.,
R.N. (ret)
2 Hamilton Misses
3 Nethercott Henry James
4 Garfitt Mrs. F. Boyd
5 Rouse Frederick William
6 Clark Misses
8 Murray Lt.-Col. P., D.S.O
9 Earle John Waterman
10 Minett Misses
11 Blyth Lt.-Col. Jn. D., O.B.E.,
M.I.A.E.E
12 Barnard Mrs. S. S

North side.

- Kenney-Herbert Miss (Farragh)
Sewell Mrs. Thos. (St. Audries)
Rawlinson Hugh Geo. (St. Ursula)
18 Lloyd Miss
Stallard Miss (Knottfield)
Player Miss F. (Locarno)
Brace George Wm. (Corinthia)
North Mrs. (Rothley)

GLENDALE HOUSE.

See Montpellier terrace.

GLENDALE VILLAS.

See King's road.

GLENFALL STREET, from 3

Selkirk street.

North side.

- 1 Pargeter Mrs
2 Ashman Alfred James
3 Collett Ernest
4 Davis Mrs
5 Hampton Gilbert George
6 Walkerdine Mrs
7 Strickland Mrs
9 Bee Miss
10 Smith Thomas
11 Copestake Cecil Henry
12 Leighton Frederick Henry
13 Godsell Mrs
14 Williams Alfred George
15 Swift Reginald William
16 Morgan James
17 Morris Edward William
18 Field Walter
19 Crowther Charles
20 Needs Hercules

..... here is Fairview st

- 22 Willis Walter
23 Cresswell Thomas
24 Park Wm
25 Horton Arthur George
29 Reed Henry Thomas
30 Birkin Miss
31 Surman Miss
..... here is Winstonian st
34 Hamlett Percy Robert
35 Hart Frederick
36 Smith Mrs

GLENFALL TERRACE.

See All Saints' road.

GLOUCESTER COTTAGES, off
Gloucester road.

- 1 Swordy James D
2 Viveash Wilfred Walter John
3 Wilcox Ernest Harold
4 Jackson William Henry
5 Perry Gorrid Henry
6 Pratley Thos. Hy. decorator

GLOUCESTER CRESCENT.

See Gloucester road.

GLOUCESTER PLACE, from 30
Albion street to Fairview road.

West side.

- 1a. Morrison Miss
1 Stew Frank
2 Stone Alfred Henry
3 Ruck William Charles, aparts
4 Bennett Alfred Caleb
5 Bland Charles
6 Anstis William Robert
7 Taylor Herbert Utton
8 Hale William
9 Stanley Reginald, apartments
11 Watts Mrs. Sarah, shopkpr
12 Crisp Mrs. Elizabeth, apartments
13 Harris Frederick
14 Pennell Walt. Ferdinand
15 Humphris Mrs
16 Houghton Edwin James

East side.

- 20 Gloucester House P.H., C. F.
Hopkins
21 Smith Sydney Jas
22 Hopkins Arthur
23 Brown Mrs
24 Hall Walter Bartley
25 Collins P. & Son, decorators
26 Wobley Robert Aaron

- 27 Wiggall Miss
Soule Albert Fredk. (Alpha villa)
28 Pitman Mrs. Emma, apartments
29 Beams Arthur James, apartmnts
30 Newman Cecil
Eggleton Jn. (1 Trent cottages)
Harris Thomas (2 Trent cottages)
Wilson David B. (3 Trent cots)
31 Cooper Walter
32 Bartlett Mrs
33 Turner Mrs. Fras. boarding house

GLOUCESTER ROAD, from
High street.

South-east side.

Goldfoot Abraham L.R. C.P. & S.Irel.
physcn. & surgn. (Victoria ho)
..... here is Stoneville st
5 Wedgwood Mrs. Sarah, confectnr
4 Bennett Charles Arthur
3 Williams Miss
2 Clark Arthur
1 Beams Charles
Whitesmiths' Arms P.H. Rt.
Edwd. Sutton
..... here is Bloomsbury st
Hop Pole inn, Mrs. Nora E. Green
..... here is Market st
The Gloucestershire Fruit & Vege-
table Co-operative Marketing So-
ciety Ltd. (reg. office, Fruit market)
Borough of Cheltenham Public
Abattoir (E. Tallboy, supt)

Severn hill.

- 14 Greene John
13 Yearp William Edward
12 Morris Frederick H
11 Mees Harry Joseph Seaward
10 Wynn Edward
9 Brown Robert
8 Cull Mrs
7 Conn Jas. Rd
6 Perry Edward William
5 Whitehorn George Henry
4 Coulston Mrs
3 Wilcox James Frederick, joiner
2 Tucker Albert Henry
1 Mathews William Holland
Albion inn, Edward John Acock
..... here are Gloucester cottages
& Old Millbrook terrace

Alstone place.

- 11 Clifford Harry
10 Skinner Mrs
9 Minett William John

GLOUCESTER ROAD—continued.

- 8 Carr Mrs
7 Parson Alfred
6 Cooper Henry Edward
5 Tidmarsh William
4 Robinson Mrs
3 Clarke Frank
2 Bradfield Henry

The New inn, Albert John Coulston
..... here is Millbrook st
Robinson Frank Stanley (The Shrubbery)
..... here is Queen's retreat.....

Gloucester crescent.

- 1 Merrick Geo. Wm
2 Simpson Jas
3 HARRY Mrs
4 White Albert Close
5 James George Henry
6 Marshall Charles
7 Lewis Mrs
8 Hart William
9 Humphries Charles Harry
10 Heath Alfred
11 Harrison Miss
12 Portlock Hy. Jas. H
13 Bossom Jn. Fredk
14 Ball Wilfred
15 Gloucester Road Post Office
(Mrs. F. E. Severn, sub-postmistress)
15 Severn Albert Edward
16 Lewis John Leslie
17 Pates Mrs. Clara S. furn. dealer
18 Cooper Henry John
19 Clifford Miss Lucy
20 Calcutta inn, John Joseph March
..... here is St. George's rd.....

Victoria parade.

- 1 Slatter Albert Edward
2 Booth Stephen
3 Mitchell George
4 Little Robert Curtis
5 Denton William S
6 Crisp William
King's Arms P.H. Miss Susan Ellison

Christ Church parade.

- 4 Davis Edwin Charles, butcher
2 Lott Henry
2 Lott Miss C. Palmer, teacher of music
..... here is Malvern rd.....

Malvern View villas.

- 1 Hodges William Edward
2 Sheppard Frederick Reginald
3 Metcalfe Percy
4 Hart Mrs. E
5 Wilkinson Charles
6 Letheren Tom Everley

Hallewell Frs. Wm. S. (Dunkeld)

Garfield villas.

- 1 St. Mark's District Police Station
(Sergt. Raymond Banning, in charge)
2 Horner Mrs
Poole Frank (Rowanfield villa)
Charles Mrs. (Llynweir)
Townsend Chas. F. (Gloucester villa)
Townsend Miss Muriel A.T.C.L.
teacher of music (Gloucester villa)
Taylor Frank (Hillmorton)
Attree Edwin, piano tuner (Boscombe)
Clark Mrs. (Beechwood)
Haywood Misses (North villa)

Britannic Assurance Co. Ltd. (Frank Farrell, dist. manager) (Uley vil)
Curtis Mrs. (Walkworth villa)
Bastin Charles Thos. (Ferndale)
Hellings Fredk. C. (Lyntonville)
Phillips George H. W. (Butley Dene)
Billett Mrs. (Hazeldene)
Juliff Albt. Edwd. (Petersham)
Farthing Mrs. Sarah P. registry office for servants (St. Mark's villa)
Turk Mrs. A. E. (Almora)

Alpine villas.

- 2 Sheen Sydney E. J
3 Tolley Mrs. A

St. Mark's Wesleyan Sunday School
Loveday Mrs. (Somerford house)
Loveday George, builder (Plaxtol)
Smith Walter, baker (Queensland bakery)
..... here is Queen's rd
.here is pass. to L.M. & S.R. station.
Perrott Miss (Hopeville)
Eales Wm. (Kinsham villa)
Witchell Miss (Clanfield)
Moffatt Miss (Langville)
Wilson Chas. A. bldr. (Merrimac)
Johnson Thos. (Malvern view)
Carter Mrs. L. (Rosedale)
Dyer Herbert (Juniper cottage)

Denmark terrace.

- 6 Clark Mrs
5 Flory Mrs
4 Dyer Herbert, jun
3 Butler Harry A
2 Cox Misses
1 Hooper Frederick William

Page William Richard (Fairford cot)
Lewis Harry (Daisyville)
Collier George A. K. (St. Anthony's)
Holland George Wm. (Denmark cot)
Bushell Mrs. E. (Monaville)

Castle terrace.

- 1 Burton Herbert
2 Rigsby Miss A. M
3 Smith William
4 Hall George William

Bettridge Arthur James, grocer
(Castle stores)
..... here is Lansdown rd
Butt Misses (Holmesdale lawn)

Lansdown cottages.

- 1 Hobbs Henry John
2 Humphris Mrs
3 Brimfield William Charles
4 Frost Jn
5 Smith William Leighton
6 Hodgkins William Frederick
7 Mince Philip Thomas
8 Hawkins Mrs
9 Farr Alfd
10 Carter Austin

Hall Reginald Charles, cycle engr
The Lansdown inn, William Bird
Metcalfe Mrs. (Cintra lawn)
Simmonds Edwin J. (Ravensdene)
Robinson Capt. George (Saxby lo)
Aston George (Laurel villa)
..... here is Granley rd
Booth Frederick (Granley house)
Norris Misses (Romsey house)
Waters Sydney James (The Cottage)

Telephone: 3336.

St. Mark's Pharmacy

(O. A. FORTEY, M.P.S.).

CHEMIST and PHARMACIST,

Gloucester Road,
— CHELTENHAM.

GLoucester Road—continued.
Broom Mrs. (Linden lodge)
Crosby Mrs. T. (Holly lodge)
Downes Miss (Melrose villa)
Camm Alfred Bramley (Nether cot)
Pinchin Alfred (Walnut villa)
Daft Charles (The Woodlands)
Andrews Mrs. (Rock view)
Harris Charles, farmer (Benhall frm)
Unwin Walter C. (Arle court)
..... here is Hatherley la
Davis Harry (Bungalow)
Davis Benjamin Oriel (Hope cottage)
..... here is Badgeworth rd.
Churchdown, Shurdington & The
Reddings....
Gisborne Charles (Briarfields)
Drew William, builder (Cotswold vw)
Golden Valley Baptist Mission Chapel
.... here is borough boundary

North-west side.

Kibble Harry (Hill View cottage)
Lees Thomas, farmer (Harthurst-
field farm)

Dodwell Cuthbert Chas. (Sandiwell)
.. here is lane to Fiddlers' green ..
Dobell Ralph (Brooklands)
Mathews Miss E. D. (Grove Field vil)
Wasley Silas John, market gardener
(Benhall gardens)
..... here is Tennyson rd
Hunt Albert (Benhall cottage)
Hough John A. (Beeverhough)
Hough Thomas Fredk. (Mam Tor)
Day George (Morland)
Thompson Thos. H. (Oldfield court)
..... here is a lane
Pitman Mrs. (Burton ville)
Dimelow John (Brookfield)
McKenna Frank (Pinehurst)
Braby Miss T. (Bra-Care)
Carefull Miss Ada, dress maker
(Bra-Care)
Dewy Henry (Chargrove)
Moore Charles (Gainsford)
..... here is private road

WHAT MAKES A BOOT OR SHOE REALLY CHEAP ?



The price alone does not make a Shoe cheap. You need to consider the **WEAR, FIT, STYLE** and **COMFORT**. When you deal with

BEARDSWORTHS' The Footwear Specialists

you secure unsurpassed quality. We buy to a high standard of quality, direct from the leading **MANUFACTURERS** and sell at the **LOWEST POSSIBLE PRICE**.

REPAIRS EQUAL TO NEW.

NIL SIMILE, QUEEN SHEBA and MOCCASIN AGENCY.

St. Mark's Boot Stores (Opposite
L.V.S. Station),
Gloucester Rd., CHELTENHAM.

Marden Misses (Lucknow)

..... here is Church rd

Bray Mrs. I. (Mersham)
Burrows John Thomas (Beechcroft)
White Mrs. C. G. (Oakland)
Errington William George, decorator
(Clarence villa)
Foster Joseph (Oak villa)
Hurcombe John (Ashleigh)
McCormick Henry Josph. (Dalkeith)
Harvey Frederick (Westbourne)
Conroy Mrs. Catherine, apartments
(2 Tonedale villas)
Allan William T. (1 Tonedale villas)

..... here is Fairmount rd

Lord Misses A. & S. A. (Hart Hill)
Armitage Chas. (Hampton villa)
Oxford Cecil H. (4 Granley vils)
Walters Isaac James Inkerman
(3 Granley villas)
Glyn Miss (2 Granley villas)
132 Witton Charles Leonard W
Phillips Regald. A. (Spring Bank)

St. Mark's Emporium.

5 Fortey Oscar A., M.P.S. chemist.
See advertisement
4 Beardsworth Joseph E. boot-
maker. See advertisement
3 Holloway Brothers, grocers
3 Holloway Miss
2 **JAMES BEN L.** butcher. Tele-
phone No. 3161
1 Turner Sydney E. hair dresser
..... here is Roman rd
Midland hotel, Charles Wagborne
Martyn H. H. & Co. Ltd. architec-
tural decorators (Sunningend
works). See advertisement
Gloucestershire Aircraft Co. Ltd.
aircraft manufrs. (Sunningend wks)
Whale George (Midland cottage)
Cotton William (Vine cottage)
Cheltenham & District Light Railway
Co
.... here road crosses railway
Midland inn, William Baker

ESTABLISHED 1876.

Tailor to the Dean Close
School for over 39 years.

Chauffeur's Liveries
from 5½ guineas.

JAS. W. THOMPSON,
"The Tailor,"
Horton House, Gloucester Rd.
CHELTENHAM SPA
(Nearly opposite Midland Station).

Individual designs, cut, and make in High-class
Tailoring for Ladies and Gentlemen.

 JAS. W. THOMPSON has always some of his winning pedigree Wire-haired Fox Terriers for sale. Apply—Kennels, Rowanfield Road, Cheltenham Spa.

GLoucester Road—continued.
Thompson James W. tailor (Horton house). See advertisement
Attfield Mrs. Mary, gro. (Temedale)
Hill Joseph (Tyrone villa)
Butler Walter Edward (Roseville)
Barker William B. (Lynn)
Clare Miss (Lewinville)
Hudson Albt. E. (Southbourne ho)
Garland Mrs. (Linslade)
Hawker Percival (Fairmead)
Gee Mrs. (Fairlight)
Poole Ernest Geo. F. (Freemont)
St. Mark's Wesleyan Methodist Church
Smith Arth. W. market gardener (Rowanfield ho)
Dunk A. Clark (Vine villa)
Packer Mrs. (Ivy villa)
Teall Miss L. M. (Fern Hurst)
Riley Mrs. H. (Rose villa)
Mearing Mrs. (Beechville)
Storr Mrs. (Cedarville)
Taylor Harry (Oak ville)
Moreton Edwd. Dudley (Ash ville)
Hawkins Mrs. E. aparts. (Spruce vil)

Fletcher Mrs. (Larch ville)
Bass Mrs. Rose, genl. stores (The Vineyards)
Bass Alfd (The Vineyards)
Hancock Charles Wm. (Farnham ho)
Goodman Charles (Bentley ville)
Keep Ernest Albert (Newerne)
Austin Charles, market gardener (Langmoor)
Best Mrs. (Hazelville)
Armstrong Roderick M. (Northfleet)
Hay Henry (Deerhurst)
Harvey Mrs. B. (Merton villa)
Greenway Edwin J. W. (Haslemere)
Oughton Mrs. (Roseash)
Pleydell Geo. O. (Grantham villa)
Wilcox Matthew Francis (Foxton)
Lewis Thomas (Willersley)
Brignell Joseph E. (Latimer)
Wheeler Arth. Geo. O.B.E. (Ivanhoe)
Copland Johnstone Wm. (Lamorna)
Hallewell Albert A. (Lyndhurst)
Merrett Thomas (Langland)
Moorey Chas. (2 St. James's villas)
Ballinger Mrs. L. (Dunkerry)
..... here is Alstone la

Grange crescent.

- 1 Perkins Mrs
- 2 Watts William George
- 3 Biddle Walter John
- 4 Jay ne Frederick John
- 5 Griffiths Miss E
- 6 James Thomas Frederick
- 7 James Charles
- 8 Harrell Mrs
- 9 Wills Percy Richard Price
- 10 Connop Mrs
- 11 Davies Conway H. N
- 12 Dyer William
- 13 Barrow Walter Simmonds
- 14 Hives John Washbourne
- 15 Charles Mrs. E
- 16 Jones William Charles
- 17 Fox George Richard
- 18 Orton Thos

Alstone villas.

- 1 Davis Percival Philip
- 2 Shrives Mrs
- 3 Macfarlane Walter
- 4 Bathe Garlick

- 23 Prew William
 - 24 Drew George Samuel Ray
 - 25 Towell Harry Thomas Francis
 - 26 Lovelock Henry
 - 27 Newcombe Percy Harold
 - 28 Robins Misses
 - 29 Burge Frank Morton
 - 30 Cooke James
 - 31 Mansfield Albert
 - 32 Howls Robert, grocer
- here is Arle rd
- Wright Arthur Thomas (Elm cottage)
Gloucester Road Central Schools
Hawkins William Hy. (The Old ho)
... here are Lower Mill st. & Six Chimneys la....
- Armitage Thomas A. (Albion lodge)

CHELTENHAM GAS LIGHT & COKE CO. (L. E. Twycross, engineer & works manager; C. W. Welford, accountant & commercial manager) (works). Telephone 2638; Telegrams, "Gas, Cheltenham"

... here are Tewkesbury rd. & High st....

GORDON RD. from Moorend road.

(No thoroughfare.)

West side.
Laight Anthony S. (Oakdene)
Ford Charles R. decorator (Oakville)
South side.
Read Thomas Henry (Ellenville)
Tucker Frank (Brighton cottage)

Southville.

1 Lane Alfred William
2 Cotton Reginald Robert
Ballinger Miss Alicia, laundry (Longney)

GORDON TERRACE.

See Sherborne place.

GORDONVILLE.

See Moorend road.

GOTHIC COTTAGES.

See Portland street.

GRAFTON ROAD, from Park place to Upper Bath road.

North-west side.

Argyle place.

- 1 Kennedy Bennett Christian
- 2 Grey Miss
- 3 Parker Rev. Chas. S., M.A
- 4 Poe Major Arthur Percy

Argyle villas.

- 1 Henry Miss
 - 2 Green Miss
 - 2 South Rev. E. Wilton M.A.Camb
- here is Painswick rd
- SS. Philip & James Church
..... here is Graddon rd
- Best Miss G. F. (Grafton house)
Till Jn. Bryan (Old Grafton ho)
..... here is Norwood rd
- Wylie Alex. William (Hill view)
Selley Walter F. B. furniture removr

South-east side.

Wapshare Lt.-Gen. Sir Richard K.C.I.E., C.B., C.S.I. (Crofton lo)
Powell Mrs. (Westbourne house)
Stewart Adam B. (Mosborough)
..... here is Painswick rd

..... here is Graddon rd

..... here is Edward st

Vincent & Pilkington, motor engns

GRAFTON TERRACE.

See Ashford road.

GRANGE COTTAGES.

See Church piece, Charlton Kings.

GRANGE CRESCENT.

See Gloucester road.

GRANGE PLACE.

See Horsefair st. Charlton Kings.

GRANGE TERRACE.

See Horsefair st. Charlton Kings.

GRANGE WALK, Charlton Kings,
from Horsefair st.**Somerset place.**

- 1 Piper Alfd
- 2 Dix Edwin

Buckles row.

- 1 Drake Mrs
- 2 Grinnell Chas. Albt
- 3 Hayward Wm
- 4 Clare Ernest
- 5 Buckle Miss Emma
- 6 Hopton Chas
- 7 Bond Rd
- 8 Drake Fredk
- 9 Middlecote Albt
- 10 Robinson Edwd
- 11 Wood Geo. Hy

Brevel cottages.

- 2 Prothero Mrs.
- 1 Prothero Aubrey

GRANLEY COTTAGES.

See Granley road.

GRANLEY ROAD, from Gloucester road.

North-west side.

Shamrock villas.

- 1 Farmery Henry, boot repairer
- 2 Bennett Miss
- 3 Gardner Albert Edward
- 4 Wiggins Francis John

Barter Samuel John (Durstun)
 Rodway William Henry (Arras)
 Harris Philip (Maudville)
 Davis Harry (Claudville)

Garden view.

- 1 Sadler William Abel
- 2 Townsend James
- 3 Dimmock Frederick Alfred
- 4 Butler Francis Alfred
- 5 Spawton John

Pugh Joseph William (Mayville)
 Williams Henry (Roseville)
 Fry Adonijah (Rosedale)
 Beck Wallace (Fairview)
 Organ Mrs. (Ashcroft)
 Chesney William (Maryville)
 Hawker Mrs. (Esther ville)

Benhall cottages.

- 1 Leach Alfred
- 2 Richings Alfred
- 3 Mace Walter John
- 4 James Ernest Albert
- 5 Whiting George
- 6 Fletcher Henry
- 7 Morgan William
- 8 Cole Henry

Railway bank.

- 1 Carr James G., J.P
- 2 King Archibald Charles George

St. Mark's place.

- 1 Bullock William
- 2 Hott Henry James
- 3 Jeffries Tom
- 4 Hott Arthur Ernest

St. Mark's cottages.

- 1 Arnold Mrs
- 2 East Horace
- 3 Long Henry John

Skidmore Harry R. (Vivesville)

St. Mark's place.

- 18 Joynes Thomas
- 17 Mason George
- 16 Devereux Albert Harry
- 15 Tallboy Wm. Herbt
- 14 Paish Albert John
- 13 Udolluress Frederick
- 12 Hott George
- 11 Mustoe George

Hayward Mrs. (Primrose cottage)
 Skidmore Robert H. (Primrose cot)

South-east side.

The Retreat.

- 2 Price Frederick
- 1 Price Arthur

Nash Mrs. (Witney cottage)

St. Mark's place.

- 10 Carter James Edward
- 9 Phillips Arthur Stanley Walter
- 8 Swordy Mrs. Mary
- 7 Price Frederick Geo. tobacconist
- 6 Hott Arthur William
- 5 Portlock George Edward

Sparrow Frank L. (Railway view)
 Tibbles Albert (St. Mark's cottage)

Laburnum cottages.

- 1 Jones William Henry
- 2 Price Miss

Granley cottages.

- 9 Brookes Frederick
- 8 Hayward Mrs
- 7 Smith Albert Edward
- 6 Tremlin Mrs
- 5a, Grist Ernest George
- 5 Murphy Michael Thomas
- 4 Smith Mrs. H
- 3 Eade Francis Roland
- 2 Hawkins William Joseph
- 1 Chance Percy Christopher C

Holly villas.

- 2 Daft Albert Hy. market gardener
- 1 James Henry

Harris Philip, nurserymen (Granley nurseries)

GRANTHAM VILLAS.

See Moorend crescent.

GRANVILLE STREET, from 235
High street to Swindon road.

West side.

Butchers' Hide & Skin Co. Ltd.
skin mers. (Nag's Head yard)

- 1 Elston Ernest
- 2 Hott Albert Edward C
- 3 Stanford Frank
- 4 Clarke William
- 5 Simmonds William Charles
- 6 Fennell Albert Henry
- 7 Pleger Mrs

- 8 Tolley Charles Arthur
- 9 Hilyer Robert William
- 10 Roberts William Henry
- 11 Poulton William
- 12 Shore Arth. Jas
- 13 Gough Alfred Henry
- 14 Ball Arthur
- 15 Yeend Mrs
- 16 Charman Jas. sewing machine agt
- 17 Hobbs Frederick

East side.

- 18 Bullen Mrs. Marion, tobecnst
 - 19 Piff George Clarence
 - 20 Bates George
 - 21 Oliver Mrs
 - 22 Merrell Edgar William
 - 23 Hayes Alfred Percy
 - 24 Jakeway Hartley Thomas
 - 25 Holtham Edgar
 - 26 Coles Henry Joseph
 - 27 Hawkins Mrs
 - 28 Wells James William
 - 29 Peacey William C
 - 30 Kingston Horace
 - 31 Lloyd Mrs
 - 32 Witcombe Thomas Henry
 - 33 Priest George Cowell
 - 34 Pritchard George Allen
 - 35 Fisher Albert
 - 36 Pratley John
 - 37 Playdon Wm
 - 38 Phipps Robert Stuart
 - 39 Evans Wallace
 - 40 O'Hagan Charles
- Salvation Army Hall

GRATTON ROAD, from Norwood
road to Shurdington road.

North-east side.

Angle villas.

- 1 Ricketts Edwd. Walter, shopkpr
- 2 Fowler Mrs
- 3 Lane Mrs

Thorn Frederick (Angle villa)
 Westborough William (Northam ho)
 Blissett Bert (Bleak house)

..... here is Suffolk st

Child Joseph Colin (Trafford)
 Cook Frank Walter (Lyndenburgh)
 Allen George (Lindendy)
 Tyler Charles William (Lizami)
 Moore Willoughby James, sen. (Tugela)

GRATTON ROAD--continued.

Clifton Harry, dentist (Colenso)
 here is Grafton rd
 Pedlow William Henry M.B., B.Ch.
 physician & surgeon (Greville lo)

Greville terrace.

- 1 Somers George
- 2 Bull John Henry
- 3 Rodd William John
- 4 Brooks Miss Agnes Ellen, sur-
gical appliance manufacturer
- 5 White James Thomas
- 6 Butt Miss
- 7 Locke Misses
- 8 Cornock Edgar Jack
- 9 Browning George
- 10 Maybrey John A.R.C.O. teacher
of music
- 11 Preston Mrs
- 12 Gardner John
- 13 Young George
- 14 Staight Herbert George, jeweller.
See advertisement
- 15 Protheraigh Geo. Aug. David

South-east side.**Brandon terrace.**

- 1 Shill Thomas
- 2 Evans Samuel, coach painter
- 3 Allen Wm. Thos. dairyman
- 4 Saunders Robert
- 5 Gibbs Miss
- 6 Phelps Jas
- 7 Mills Mrs. Jane
- 8 Davy Miss
- 9 Adams Charles William
- 10 Taylor Alcey Thomas
- 11 Barton William Thomas
- 12 Rogers Mrs
- 13 Sandells Leonard
- 14 Lacey Mrs
- 15 Rallison Edward
- 16 Daniels Mrs
- 17 Maisey Frederick James
..... here is Grafton rd
Hamilton Miss (Greville house)
..... here is Brandon pl

St. Philip's terrace.

- 1 Hulme Mrs
- 2 Fowles Alfred H
- 3 Matthews Mrs
- 4 Dean Mrs. F. M. apartments
- 5 Blake Henry Thomas
- 6 Chapman Arthur Henry
- 7 Gardner Mrs. Florence, aparts

- 8 Jennings William George
- 9 Stennett Miss Annie, apartmnts
- 10 Knott Thomas
- 10 Knott T. & Sons, decorators
- 11 Wilks Frederick
- 12 Maisey Arthur
- 13 Walton John Henry
- 14 Mason Frank

**GRATTON STREET, from Great
Norwood street.****North side**

- 1 Summers Miss
- 2 Bowles Frederick
- 3 Berry Mrs
- 4 White Geo. Stephen
- 5 Williams Edwd. Jas. L.
- 6 Marchant William Smith
- 7 Gazzard Mrs
- 8 Messenger Miss
- 9 Houghton Jesse, plumber
- 10 Brooks Mrs
- 11 Webb Gilbert John

South side.

- 12 Smith Reginald Arthur
- 13 Marchant George
- 14 Beard William Edward
- 15 Prothero T
- 16 Gregory Thomas Hugh
- 17 Spreag Albert Hy. boot maker

**GREAT NORWOOD STREET,
from Suffolk parade to Gratton rd.****West side.**

- 1 Aldred Mrs. Dora, draper
- 1a, James Thos. butcher
- 2 Kett Chas. Edmnd. advtsng. agt
- 2 Boucher Mrs
- 2 Dugon Mrs
- 3 Pumfrey Harry Chas. dairyman
- 4 Barton William Thomas, tailor
- 5 Stevens Chas. & Co. electrel. engnrs
- 6 & 7 Batstone Ernest
- 8 Clark William
- 9 Hewitt William
- 10 Kelland William James, tailor
- 11 Hope Miss
- 12 Dodd Miss Edith, tchr. of music
- 13 Holman John
- 14 Clifford Miss
- 15 Ravenscroft Albt. Edwd. deortt
- 16 Jones John, boot maker
- 17 Peacey Jn. B. furniture dlr
- 17 Stephens Mrs

SHIRTS

MADE TO MEASURE
IN OWN FACTORY

LARGE RANGE OF MATERIALS IN
... VARIETY OF PATTERNS ...

HOSIERY

OF RELIABLE QUALITY IN WEIGHTS
FOR ALL CLIMATES AND SEASONS

A. BECKINGSALE
111 HIGH STREET, CHELTENHAM

PHONE 2706

ESTABLISHED 1864

**THE FAMILY GROCERS
AND PROVISION
MERCHANTS**

TELEPHONE
3505

MARTIN BROS.
(Late GILBEY COOLE)
318 High St., CHELTENHAM

**WINE AND
SPIRIT MERCHANTS**

ALL THE LEADING PROPRIETARY BRANDS STOCKED.
AGENTS FOR W. & A. GILBEY'S SPECIALITIES.
WHITBREAD'S, BASS'S, GUINNESS'S ALES AND STOUT.

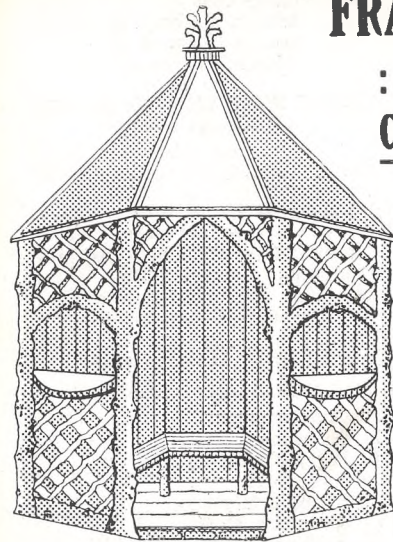

FRANCIS P. PARRY

: **TIMBER AND** :
COAL MERCHANT.

**SUMMER HOUSES.
 RUSTIC ARCHES.
 GATES and LADDERS.**

Rustic and Painted Seats.
 Every description of Fencing
 and Rustic Work.

Enquiries solicited for all English
 Timber in Log, Plank and
 Scantling.

Park Saw Mills, Gr. Norwood St.
 also at Andrew Page & Co.
 Swindon Road Saw Mill,
CHELTENHAM.

'Phone 3752.
 Established over 80 Years.

BEAUFORT GARAGE

(G. W. MIDWINTER),

Motor and Cycle Engineer.

Complete Overhauls to any make
 :: of Cars or Motor Cycles. ::

Cars and Cycles bought, sold
 :: :: or exchanged. :: ::

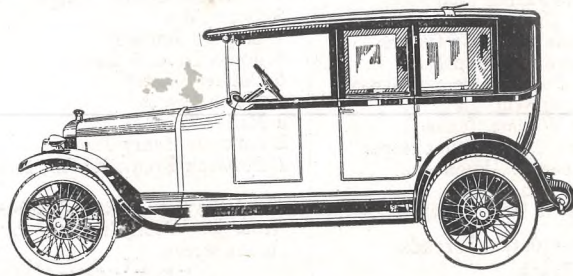

London Road, CHELTENHAM (Near Holy
 Apostles Church)

And at **CROFT GARAGE, CIRENCESTER ROAD, CHARLTON KINGS.**

18 Barnett Hy. Fredk. fishmonger
 here is St. James' pl
 19 & 20 Hooke Fredk. draper
 19 Procter Mrs
 20 Hemmings Lancelot, shepkeeper
 21 Wright William Edward Francis
 22 Pearce Alfred
 23 Giddings Thomas, grocer
 24 Harman William, shopkeeper
 25 & 26 Holtham Mrs. Flora E. grocer
 27 Hunt Mrs. Sarah A. confectioner
 28 Holyoake William John, corn mer
 here is Andover rd
 Angle Stores P.H. Frank Wm. Cook
**PARK SAW MILLS & COAL
 EXCHANGE** (Francis P. Parry),
 rustic work & fencing &c. Tel.
 3752. See advertisement
 here is Gratton rd

East side,

Bon Marché place.

1 NORWOOD PHARMACY (THE)
 (Wickham & Gregory Ltd. prop-
 rietors), dispensing chemists.
 Phone 3133

1 Lydford Alec Chas. M.P.S
 1a, Bamford Miss G. M. costumier
 2 Perrin Mrs. Catherine, news agnt
 3 Lloyd Sydney Frederick Philip
 3 Payton Henry H. electrician
 4 Williams & Birt, grocers
 4 Williams Ernest Albert

Gregory Henry (Norwood house)
 here is Gratton st
 Birt Mrs. S. G. (Cranfield)
 Norman Arthur (Earlsdon)
 24 Taylor Francis Jas. sign writer
 Bethesda Wesleyan Church
 here is Chapel la
 23 Acock Percy, insurance agent
 22 Worthing Wm. Jn
 21 Fortey William James
 20 Comfort Charles, shopkeeper
 here is Union st
 St. James' Schools
 here is Upper Bath st

Providence terrace.

1 Wood Frank
 2 Jenner Frederick Francis
 3 Ball Mrs
 4 Gill Alfred Henry
 5 Butler Alfd. Harry

6 Cambridge Chas
 here is Railway la
 here is Norwood rd
 here is Gratton rd

**GREAT WESTERN ROAD, from
 St. George's road.**

East side,

Première Polish Co. Ltd. (Alstone
 works)

Jones Harry Wm. (Mill ho)
**CHELTHENHAM STEAM LAUN-
 DRY** (Harry William Jones, pro-
 prietor). Telephone 3358

Swimming Baths (Corporation),
 Herbt. W. Pilkington, manager
 Cheltenham Swimming & Water
 Polo Club (F. E. Lane, hon. sec)

Burton cottages.

12 Cleveley Miss
 11 Churchman Edgar
 10 Berry Charles Edwin
 9 Dawes Mrs
 8 Simpson Mrs
 7 Jones Mrs. M. A
 6 Harding Frank
 5 Summers Frank
 4 Roberts Frederick
 3 Bancroft Joseph Edward
 2 Stoneham Harold W
 1 Scarrott William

West side.

Alston Spa (George Ballinger, propr)
 Ballinger George (Brooklyn)

Mossleigh terrace.

10 Malyon Frederick
 9 Crowther Arthur Joseph
 8 Cruse Mrs
 7 Hopton James S
 6 Jones Thomas Davies
 5 Palmer Walter
 4 Smith Mrs. A
 3 Maher Thomas
 2 Sandalls Henry James
 1 Portlock Frank Edwin, greengro

GREAT WESTERN TERRACE,
 from St. George's road to Mill-
 brook street.

East side.

2 Hewitt Charles
 4 Smith George
 6 Giles Sidney
 8 Ward Miss

GREAT WESTERN TERRACE—con.

- 10 Cullum Ernest Brice
12 Rudge Bert
14 Elleary Miss A
16 Wynn Miss Sarah
18 Smith Thomas
20 Buckingham Miss
22 Apperley Mrs
24 Corbett Hubert
26 Drinkwater William Henry
28 Besant Ernest John
30 Narramore Robert Hill
32 Weatherill George
34 Brinsford Walter
36 Knight George
38 Presley Miss
40 Bowen Wm. H
42 Phipps Charles
44 Loveday Mrs

West side.

- 1 Newman Charles
3 Plant Matthew
5 Coborn Richard Hall
7 Chapple Mrs
9 Preece Albert
11 Maslin George
13 Gleed Frank
15 Marman Mrs
17 Poulton William Edwin
19 Tucker James A
21 Langdon Thomas, tailor
23 Langdon Herbert
25 Smith Mrs. Annie
27 Clutterbuck B. C
Lindsell Capt. G. Osmond (Fretherne)
Frui Misses (Lynfield)
Dighton Miss (Salisbury lodge)
Ponting James Ellis (Sarum)

GREEN'S PLACE.

See Tewkesbury rd.

GREENHILLS ROAD, Charlton
Kings, from Charlton la. to Moor-end rd.

- Tomson Chas. M. (Greenmeadow)
Robertson Jas. (Cloichfoldich)
Godfrey Miss L. M. (Pastures)
Lewis Alfd. H. (Glaschw)
Hay Lt.-Col. Hy. T. H. (Stanley lodge)
6 Prichard Mrs. E. C
Inge Wm. Thos. K. (Gayton)
Ward Mrs. (Wynsteth)

GREENWAY LANE, Charlton
Kings, from London rd. to Harp hill.

West side.

- Gough Benj. (High grove)
Williams Wm. (Oakfield cott)
Wilson Hy. dairy farmer (Home frm)
..... here is Ashley rd
Cook Ernest Edwd. (The Bungalow)
Newcombe Edwd. (Pike ho)

South side.

- Godwin Gerald (Crossways)
Little Mrs. (Calder)
Smith Rt. dairyman (Ryeworth frm)
Bourke Mrs. (Greenway cott)

GREVILLE TERRACE.

See Gratton road.

GRIFFITHS GARDENS, from
167 High st.

- 2 Barnfield Harry
3 Hicks Mrs

GROSVENOR COTTAGES.

See Grosvenor ter. & Sherbourne pl.

GROSVENOR PLACE.

See Albion street.

GROSVENOR PLACE SOUTH,
from Albion street.

West side.

- 9 Lane Geo. Edwin
10 Day Mrs. Eleanor, hair dresser
10 Carter Albt. tailor
11 Ireland Mrs
12 Beynon W. H. & Co. fine art publishers
13 Jeal Obed William
14 Webb Alfred
16 Chambers Frederick J
16 Chambers Mrs. Lizzie Hatton, teacher of music
18 Pigott Misses
19 Spicer George Henry Charles
20 Handford Mrs. aparts
21 Lyne Ernest Robert, insur. agent
22 Slade Frederick John Geo. aparts
Shenton Roy (Kingscote)
Shenton's Printing Works, printrs
Gloucester Co-operative Society Ltd. (stores)

FOR SOUND WORKMANSHIP
AT REASONABLE PRICES

CHARLES GATER

French Polisher, &c.

FURNITURE RESTORED

FLOORS STAINED AND WAX POLISHED

(A SUPERIOR AND INEXPENSIVE FINISH)

BANK, SHOP AND OFFICE FITTINGS

Stained and Polished

SHOP FRONTS REPOLISHED

39 GROSVENOR STREET**BEETHAM & CLARK**

*Dispensing and Photographic
Chemists*



Sponges, Perfumes, Hot Water Bottles

LAROLA and other Toilet Preparations

KODAK Cameras, Films, etc.



22 PROMENADE VILLAS

TELEPHONE NO. 2330

A. C. Billings & Sons, Ltd.

**Builders, Decorators &
Sanitary Engineers.**

54 Winchcomb St., CHELTENHAM

Established over a Century.

TELEPHONE 3582.

PITTVILLE COAL OFFICE.

Telephone 2629.

W. H. TOWNSHEND & SONS

General Window Glass, White Lead,
:: Paint, Oil, Varnish, Colour, ::
Paperhanging & Moulding Warehouse,

**THE RED HOUSE,
Henrietta Street, CHELTENHAM.**

WOOD STAINS, SPIRIT VARNISHES, FRENCH POLISHES, GOLD LEAF,
BRONZES, &c.

ALL KINDS OF PAINTERS' AND DECORATORS' BRUSHES.

Petroleum, Paraffin and Colza Oils. Paints mixed for use, all Colours.

East side.

- 23 Shakspeare Shenton's Billposting
Co. advertising contractors
Shenton's Printing Works (works)
Shenton Mrs. Shakspeare (Home
villa)
27 Boulton Gilbt. sculptor
28 Stone Alfred Henry, decorator
29 Cowley Miss L. aparts
Dunn Mrs. Alice, board residence
(Grosvenor house)

**GROSVENOR STREET, from 71
High street.**

West side.

- 11 Ash Albert Edward, coach trimmr
15 Oliver Edward
Bliss George, fruiterer (stores)
23 Ashdown James
25 Webster William
.. here is passage to St. James' st ..
29 Broad Edwin Craven
31 Salliss John Attwood, tailor
33 Reeves Wilfred
35 Cordwell Mrs
39 Gater Charles, french polisher.
See advertisement
41 Hayward Sidney Arthur
43 Shadwell William
45 Kenny John Patrick
47 Bayliss Misses
49 Bowcher Mrs
51 Bayliss Benjamin Jsph. boot ma

East side.

- 4 Lacey Joseph Henry, hair dresser
6 Bliss Albert, fruiterer
10 Hayward Percy, boot maker
12 Berry William, confectioner
20 Edwards Mrs
22 Fisher Joseph
24 Coombs Mrs
24 Coombs Reginald, electrician
All Saints' Church House
28 James Mrs. Elizh. wardrobe dealr
Crock Thos. Hy. (Melrose)
Highbury Schools
Williams Chas. (Exeter lodge)
Collins & Godfrey, builders
50 Hunt Mrs. Fanny, apartments
52 Smith Thomas
54 Speller Frederick Cyril
56 Horlick Edward Jabez
58 Sheppard Frederic
60 Finch Mrs. Charlotte, apartmnts

**GROSVENOR TERRACE, from
Albion street to High street.**

West side.

- Hicks & Son, fruit merchants
The Max Young Magneto Co.
magneto mfrs
Boyton Chas. Hy. (Vizerville)
1 Denton Mrs. Jane
2 Smith Mrs. Caroline
3 Pugh Mrs
4 Butler Frank
5 Babbage Joseph
6 Hamlett William John
7 Cull Miss
8 Viall Ernest Wm
9 Featherstone Robert
10 Williams Alexander Gilbert
11 Page Wm

East side.

- York Hotel (George P. Pearce, propr)
Oddfellows' Hall (Geo. R. Lewis, sec)
Ministry of Labour Employment
Exchange (M. T. Audsley, mgr.)
(men's dept.) (Oddfellows' Hall)

Grosvenor cottages.

- 1 Creed Albert
2 Chess George
3 Gardner Charlie
4 Trigg Alfred James

19 Page William Frank
12 Vick George
13 Hopson Mrs. Frank
14 Sear Herbert
15 Peacey Walter Edward
16 Cratchley Charles Henry Thomas
17 Sallis Miss
18 Knight Herbt
20 Sims Francis Job
21 Stone Miss Emily, coal dealer

**GROVE STREET, from 275 High
street to New street.**

East side.

- 1 Owen John
2 White Walter
3 Green Robert
Evans Arthur F. registered
lodging ho. (Cumberland cot)
14 Scarrett Mrs
Meulbrouck Alphonse, registered
lodging ho. (Cumberland villa)
12 Smith Mrs. S. A
11 Sivil John

GROVE STREET—continued.

- 10 Dodwell John
7 Lane Frank John
6 Jeenes Horace
..... here is New st

West side.

- 1 Scarrott Charles
4 Meulbrouck Alphonse, sen. regis-
tered lodging house
5 Harris Mrs. A. E
6 Jenkins George
7 Ballinger George
Mustoe Geo. E. (Barn's yard)
10 Fitz Mrs. L
10½ Loveridge Charles
11 Tucker Mark
12 Deacon James
13 Ballinger James
15 Rummings Joseph
16 Millin Samuel
Evans Arthur F. registered lodg-
ing house (Shamrock)

HALE'S ROAD, from 1 High street
to Hewlett road.

West side.

Keynsham terrace.

- Vyse Geo. Turner (Kerrysdale)
1 Cook Thomas, tailor
2 Burden Miss S. dress maker
3 Finch Arthur William George
4 Osborn Mrs
5 Reid William Leslie
6 Marshall Albert
7 Roberts Miss M. A
8 Rutland Charles
9 Frostead Stephen Bertram
10 Smith Joseph Richard
11 Draper George E
12 Welch Fredk. watch mkr
13 Williams Henry Charles
14 Cooke Thomas George
15 Davis Wm. (Dunsinane)

- Ley Wm. (Gresford)
Hall Jsph. (Oram)
Townsend Miss (Cheddar lodge)
... here is Sydenham rd. south ...
..... here is Sydenham rd.....
Showell Chas. (Wyecliffe)
Cox Mrs. M. (Woodchester lawn)
Thackwell Maj. Rev. Noel O.B.E.,
R.A. (Twickenham lawn)
Burr Mrs. (Selsley lawn)
Carter Lawrence L. (Villetta)

- Moody George (Villetta)
Bishop Mrs. Ellen Maud (Clare villa)
Peacey Mrs. (Auckland villa)
..... here is King's rd
- Tillyard Kerchever M.A. private
tutor (Eldersfield)
Gough Jesse (Vine cottage)
Johnson Walter Edward, fruit
grower (Middlecote)
Grace J. H. & Sons, decrtrs. (Beech-
hurst)
..... here is Eldon rd
- Berry Hugh V. (1 Eldon villas)
Gloster Brig.-Gen. Gerald Meade
C.M.G. (Oak Manor)
Julian Rev. Francis L. (Kingsholme)
Allen Osborne H. J. (Willesborough)
Mayer Miss (Atherstone)
Campbell Mrs. Lorne (Abbots Lea)
Wood Fredk. Ernest (Normanhurst)
Pyke Charles Herbert (Kingscote)
Battledown inn, Sidney W. Woodman

East side.

- Russell Arms P.H. Thomas Eakets
Tilley H. J. Hale's Road nursery gdns
Strickland Homes (almshouses)

Mona place.

- 1 Denham William
2 Schilling Fred W
3 Bennett Miss, general stores

- Emms E. A. monumental sculptor.
See advertisement
Smith Francis J. (Windermere)
Smith Andrew Edward (Glenthorpe)
Ford Misses (Cranbrook)
Coleman Frank (Elvira)
Elliott Capt. Charles (Ellington)
Alexander Miss (Osaka)
Goldfinch Geo. K. (Dalmeny)
Battledown Brick & Tile Works
(Webb Brothers Ltd)
Child Henry (Burleigh)
Beecham Charles (Haden villa)
Winter Edwin James (Hawthorne)
Yabsley Ronald Henry (Westholme)
Galliver Mrs. (Para)
Blake Harry (Selsley)
Poulton Rt. Wm. (Heilbron)
Wilson Alexander (Mapleleaf)
Instone Arthur (Nuthurst)
Sumsion Harry (Stratton)
Ash Albert Edward (Wanganui)
Jennings Harry R. (Norwood)
Chandler Henry (Inveresk)

- Williams Richard P. (Blenheim vil)
Tattersill A. Geo. (Glapthorne lo)
Baker Oliver James (Garden cottage)
Arnold Vigel Stephen (The Cottage)
Harrington Frank (Nashville)
Hawley Thomas H. (Battledown lo)
Steel J. Ernest (Coltham house)
.. here is Battledown approach ..

Coltham terrace.

- 1 Taylor James
2 Trapp George
3 Browning Francis E
4 Collier Fred
5 Poytress George
6 Smith James

- Dent Miss (Heathfield)
Green Frederick H. (Llandoverly)
Jones Arthur (Glyn-Neath)
Wood Mrs. (Meadowside)
Peacock Wm. Folds (St. Heliers)
Adecock Hubert A. (2 Conderton vils)
Smith George (1 Conderton villas)
Castle Charles C. (Hollington house)
Humphris Mrs. (Cleeve Lawn)
Cowcher Thos. (Battledown Lawn)

Battledown villas.

- 2 Seale Miss Ida
1 Treweeke Stephen Henry

Beechworth villas.

- 1 Tuke Miss
2 Crawford Mrs. G. R
2 Crawford Miss
Ward Saml. (Beechworth Lawn)

- Hancock Wm. E. (Beechworth lo)
Barnfield A. Battledown nurseries
Hardwick Misses (Westwood)
Craft Ernest A. (Wishmoor)

THE HALL ROAD, from Leek-
hampton road to Church road.

North-east side.

- Gunning Mrs. Charles (Woodgate)
Nicholson Misses (Amesbury)
Smith Frank Edgar (Newhurst)
Abbott Misses (Onchan)
Lewis Mrs. (Onchan)
Sims George (Glenmead)
Andrews Miss (The Ridges)
Bellamy Joseph (Creg)

Wallsworth.

- 1 Townsend William Henry
2 Bryan Thomas William

- Wagstaff Mrs. Edith (Eldon)
Routledge Miss (Otley)
Earney Wm. John G. (Kenilworth)
Stranger Francis C. (Hazelton)
Dolman Miss (Everton)
Weaving Miss (Helenlea)
King Richard Hy. Geo. (Ulverston)
Hawker Misses (Rowanville)
Pennock Rd. (Ivycroft)
Ballinger Joseph (Ikley)

Fairmead.

- 1 Harris Charles
2 Rogers Broome

- Candle Frederick John (Selby)
Edwards Miss (Highercombe)
Singleton Harry (Colintraive)
Beddard Frank (Watford)
Bridges Gilbert W. (Llanfrisant)
Prior Alfred (Gambetta)

Hillworth.

- 1 Keene Henry James
2 Kerr George William
2 Hailing Regnld. Harold
South-west side.
Leckhampton Church School
Parsons Ernest H. (School house)

HALLAND ROAD, from Leek-
hampton road.

(No thoroughfare.)

South-east side.

- 1 Gem Malcolm Hone
Conacher Wm. B. D. (Baringville)
Allen Miss (Fieldhurst)
Warner Harry (South Dene)
Slade Misses (Plewlands)
Francis Mrs. (Pinehurst)
7 Saunders Miss
8 McAl dowie Alex. M., M.D. (ret)
Jacks Mrs. (Eastcott)
Barnard Miss (Austwick)

North-west side.

- Langton Miss (Inverclyde)
Waters Miss (Inverclyde)
Axtell Harold (Morwenstow)
Arkel Miss M. J. P. (Kingsbury)
Acock Misses (Stancliffe)

HALLS COURT.

See Sherborne street.

HALSEY HOUSE.

See Pittville.

HAM ROAD, Charlton Kings, con-
tinuation of Ryeworth rd.

East side.

Mitchell Albt. D. farmer (Ham ct)
Rouse Wm. J. farmer (Ham Farm
dairy)Harris Hubert, farmer (Ham farm)
Jones Geo. (Ham Green cotts)
Peart Wm. (Ham Green cotts)
Jobling Miss G. farmer (South Ham
Hill farm)Wood Benj. A. farmer (North Ham
Hill farm)

Cauton Jas. (Glenfall cott)

West side.

Ham square.

- 1 Powell Wm
- 2 Brown Chas
- 3 Hughes Mrs
- 4 Hawkins Hy. Arth

Moore-Bowman Regnld. (Mahim cott)

Hamfield cottages.

- 1 Phillips Chas. E
- 2 Powell Wm. Jn
- 3 Griffin Geo. Hy
- 4 Taylor Stephen

Ham Mission Room

Orchard cottages.

- 1 Lulham Mrs
- 2 Bellinger Rt

Natton cottages.

- 1 Harris Mrs
- 2 Powell Albt. Jn
- 3 Coombs Ernest

Kilbey Albt. J. (Nursery cott)
Bellingher Chas. farmer (Old Ham
farm)

Mitchell Arth. (The Glenfalls)

HAM SQUARE.

See Ham rd. Charlton Kings.

HAMBROOK STREET, Charlton
Kings, from Ryeworth rd.

North side.

- Bush Miss (Hill View ho)
- Paget Mrs. (1 Rose cotts)
- Turner Albt. Jn. (2 Rose cotts)

4 Worvell Geo. Edwd

5 Brookes Alfd. Geo

6 Dancey Wm. D

7 Peacey Jn. Wm

8 Gardner Regnld

9 Williams Mrs

Westmon villas.

2 Mason Mrs

1 Woodward Mrs

South side.

Tytherley villas.

1 Rickards Wm. Geo

2 Cripps Mrs

Vincent Edwd. (Rockville)

Hill View villas.

1 Widmer Chas. Albt

2 Peacey Harry

Cooper Geo. Patrick (Allan ho)

West side.

1 Cooper Chas. Alfd

2 Hambling Rt. J

Hambrook terrace.

1 Sheen Pryse

2 Burrows Mrs

3 Trafford Percy A

4 Palmer Wm. Jas

HAMBROOK TERRACE.

See Hambrook st. Charlton Kings.

HAMFIELD COTTAGES.

See Ham rd. Charlton Kings.

HAMILTON PLACE.

See St. Paul's road.

HAMILTON STREET, CharltonKings, from London rd. to
Cudnall st.

East side.

1 Woodward Jesse

2 Thatcher Jn

3 Andy Harry

4 Herbert Miss L. M

5 Price Mrs. M. E

6 Davage Fredk

7 Jones Chas

West side.

Jarvis Albt. (Greyroof)

HAMLETS YARD, Charlton

Kings, from Horsefair st.

1 Goode Mrs

2 Thornton Rd

5 Sallis Geo

Elm cottages.

1 Green Chas

2 Herbert Wm

3 Tibbles Wm. Edgar

HAMPTON VILLAS.

See Ewlyn road.

HANOVER PARADE, from 46

Brunswick st. to Marle Hill rd.

South-west side.

Wells James Wm. trade boot maker

North-east side.

1 Morris Miss

2 Sparrow George F

3 Nash Stephen

4 Back Chas. Wm

West side.

6 Lander Mrs

6 Fry Mrs

7 Champion Mrs

8 Lidiard Wm. Geo

9 Williams Geo

10 Trigg William

11 Watkins Thomas

12 Holder Harry

..... here is Marle Hill rd

HANOVER STREET, from 1Hamilton place, St. Paul's road
to Hanover parade.

West side.

Bryan Mrs. (Hamilton cottage)

Heeks William (Hanover cot)

1 Burton Thomas, boot repairer

2 Painter Charles H

3 Pearce Miss,

4 Wildsmith James Albert

5 Brown Frederick

6 Birt Alfred Ernest

7 Cook Harry

8 Browning Henry

9 Wixey Harry F

10 Andrews Frederick William John

11 Edwards T. R. & Son, slaters

12 Haymes Mrs

13 Stanley James

14 Cleavley Albert Edward

15 Cole Frank

16 Pounsett Henry

17 Hodges Ernest Charles

..... here is Larput pl.

18 Slade William Henry

19 Hacker Mrs

20 Hacker Tom

21 Summers Mrs

22 Hunt Mrs

Hanover inn, Mrs. F. Kidd

East side.

Stallard Robert (Clunes cottage)

23 Jennings William Albert

24 Trinder Mrs

25 Stanley Mrs

26 Harrison Jack, cycle engr

27 Morris George

28 Grimmett Mrs

29 Trigg Charles

30 Redman Mrs

31 Palmer John Henry

32 Fern Charles John

33 Selley Henry Charles

34 Cole George

35 Ward Thos. Cornelius

36 Williams Charles

37 Mustoe Edward Henry

38 Blake Alfd

39 Bastin Charles

HARMONY COTTAGES.

See Short street.

HARP HILL, Charlton Kings,

from Hewletts rd.

South side.

Mills Mrs. Lancelot (Glenview)

Bartholomew Albt. (Craig mount)

Glenny Wm. Hy. (Whitfield)

..... here is Stanley rd

Price Ernest F. (Hill Hurst)

Rowley-Lewis Ernest (Haytor)

Hare Miss (Shalom)

Frui Jas. Stanley (Gray ho)

Elder Alex. G. (The Brendons)

Anstey Madam R. (King's Welcome)

Lambert Wm. A. (Rose Orchard)

..... here is Greenway la

North side.

Cheltenham Corporation Waterworks

Hill Albt. Jas. (Reservoir lodge)

HARTLEY PLACE.

See Witcombe pl.

**HATHERLEY COTTAGES, from
Hatherley st. to Lypiatt st.**

- 1 Bignell Mrs
- 2 Lansdowne Edwin
- 3 Tucker Mark, boot repairer
- Forder Mrs. (Lypiatt cottage)

**HATHERLEY COURT ROAD,
from Hatherley road.**

Meek Miss (Dunstall cottage)
Healing Miss (Park cottage)

**HATHERLEY LANE, from Glou-
cester rd. to Hatherley rd.**

East side.
Laing Lt.-Col. Fredk. (White lodge)
Keeble Chas. farmer (Grovefield)

Redgrove.

- 8 Pitts Jn
- 7 Philpott Hubert

West side.

Redgrove.

- 6 Evans Howard
- 5 Williams Harry
- 4 Etheridge Ernest
- 3 Jeffery Fredk
- 2 Beesley Edwin
- 1 James Geo

**HATHERLEY ROAD, from Lans-
down road to Hatherley.**

South-east side.

Chellingworth Samuel S. (Polefield)
Healing Fras. Jn. (The Beauchorne)
Drew Mrs. (Hatherley court)
.... here is Hatherley Court rd
Theobald Mrs. (Bournside)
Pedder Mrs. (Hillside)
Theobald Walter, farmer (Bournside
farm)
Young Mrs. C. C. (Godfrey house)
Archer Lt.-Col. George Johnston
Stoney M. B. (Glentworth)
Burnyeat Miles Edward (Coulter)
..... here is Alma rd
Allen Jn. (Dee cott)
..... here is railway bridge
Page Arth. farmer (Sandybank farm)
Evans John H. (Harrington house)

Brook villas.

- 1 Mead Harry Edward
- 2 Goodwin Mrs

Green Miss (Berwaye)
..... here is railway bridge

**PARAGON LAUNDRIES (GLOU-
GESTERSHIRE) LTD. Tel. No.
3387**

Stevens Percival J. (The Rest)
Eade Mrs. (Belgaum)

Alma cottages.

- 1 Betteridge Calton
- 2 Neale Ivo Tom

Ride William (Rippledale)
..... here is lane leading to Leck-
hampton

Pates John (Alma Ville farm)
Osborne William (Alma Villa farm)
.... here is Borough boundary
North-west side.
Hatherley inn, Albt. V. Peugh

Home cottages.

- 1 Gaynor Albt. Edwin
 - 2 Challenger Reginald Stanley
..... here is Wards rd
 - here is Hatherley la
- KING-TURNER MISS AGNES,**
private school for backward &
delicate children (Hatherley Brake).
Telephone 3539
Price Benjamin (Hatherley cottage)

Burlton cottages.

- 1 Challenger Edward Herbert
- 2 Styles Walter
- 3 Pates William
- 4 Joynes Mrs

Abbots cottages.

- 1 Brown Charles Henry
- 2 Cole Arthur George
- 3 Biggs Mrs
- 4 Davy Bertie Edward
- 5 Stew William
- 6 Savage Mrs
- 7 Beach Ernest, fruit merchant
- 8 Cole Misses
- 9 Little Walter William
..... here is railway bridge
- here is second railway bridge ..
- here is Shelburne rd
- Robins Wm. H. (Dean Close cott)

**Dean Close School Masters'
Houses.**

Bradnaek B. O. B., M.A. (Royston)
Tuckwell Cuthbert Ambrose Philip
B.A. (Royston)
Duckworth E. H., B.Sc. (Royston)
Daintrey A. M. (Royston)
Williams Mervyn (Royston)
Bodley Rev. Douglas H., M.A.
(Hatherley ho)
Knight G. W., B.A. (Hatherley ho)
Judson Wm. B.A. (Hatherley ho)
Brian Frank Regnd. Hugh B.A.
(Hatherley ho)

- 3 Moxon Mrs
- 4 Day Miss
- 5 Huddart William Stoddart
- 6 Welldon Rev. Maurice Edwd. M.A
- 7 Richards Mrs
- 8 Smith Percy Tyler
- 9 Allardyce Maj. Arthur J
- 10 Catlow-Webb Capt. Charles
- 11 Dudin Hy. W
- 12 Stevenson Rev. William Hy. M.A
- Hind Mrs. (Stretford)
- Harrison Mrs. H. C. (Westal
Court farm)
- Ryland Mrs. (Ombersley)
- Turnour Miss Muriel, private
hotel (Hatherley lawn)

**HATHERLEY STREET, from An-
dover rd. to Princes rd.**

West side.

- 1 White Henry Thomas
- 2 Hoghton Miss Sarah
- 3 Bowen William Henry
- 4 Hawker William Drury, sexton
of St. Stephen's
- 5 Peart Henry
- 6 Moon Joseph T. chimney sweeper
- 8 Akers Herbert Richard
- 9 Parsloe Frank
- 11 Newman Thomas
- 12 Richards Misses
- 13 Minchin James
- 14 Waldron Wm. cars for hire
- 15 Tavener Mrs
- 17 Jelfs Fredk. C. upholstr. (workshp)
- 17 Stock Frank George H

East side.

- 18 Harris Douglas Louis
- 19 Brennan Christopher
- 20 Comley Mrs

- 21 Middlemiss Mrs
- 22 Smith Archibald John J
- 24 Long Richard
- 25 Foster William
- 26 Morris Raymond Job
- 27 George John
- 28 Humphries William George
- 30 Harris Walter John
- 31 Gillett Mrs. Laura, dairy
- 32 Roome Harry George
- 33 Norman Mrs
- 34 Whitworth Mrs. A
- 35 Akester Walter
- 36 Betteridge Richard
- 37 Painter Frank Wm. beer retailer

HATHERLY PLACE.

See St. Stephen's rd.

HATHERLY VILLAS.

See Andover road.

HAWARDEN PARADE.

See St. Paul's road.

HAWTHORNDEN.

See Montpellier terrace.

**HAYWARDS' ROAD, from Lon-
don road to Battledown approach.**

West side.

- 2 Willis Charles T
- 4 Green Jn. Edwd
- 6 Edwards Norman C. H
- 8 Mitchell Charles
- 10 Van Coillie Omer
- 10 Van Coillie Madame J. dress ma
- 12 Baldwin Alfred George
- 14 Glead Frederick R
- 16 Gwilliam Charles M
- 18 Ballinger Miss
- 20 Davies Mrs
- 22 Bradshaw Frederick William
- 24 Buckingham Thomas
- 26 Betteridge Mrs
- 28 Harris Frederick Charles
- 30 Boulton William Power
- 32 Davis Augustus George
- 34 Bishop Sidney Ernest
- 36 Farmer Walter
- 38 Flock Herbt. Jn
- 40 Arter Miss S. A
- 42 Hackelton George
- 44 Baylis Alec
- 46 Leopard William H

HAYWARDS' ROAD—continued.
 46 Premier Photographic Service
 (W. E. Leopard)
 48 Lewis Thomas J
 50 Marquis J. Thomas
 52 Grace Edward S
 54 Nation Hy. H
 56 Harding Frederick H
 58 Wilson Mrs
 60 Miles Mrs
 62 Spencer Frederick
 64 Parker Charles
 66 Griffiths Benjamin

Nash cottages.

3 Vick William
 2 Davy Albert

Jones William (Sunningdale)
 Young Stephen W. (Sunninghill)

East side.

Norman Thomas (Woodstock)
 Parr Arthur John (Somerset)
 Marsh Mrs. (Hillden)
 Bullock George Henry (Craig Angus)
 Turner Frederick (Ludlow)
 Bond Frederick George (Briarley)
 Jones Herbert (St. Brandan's)
 Van Neste M. (Wellscoot)
 Dennett Horace J. (Raysvil ho)
 Baxter Raymond J. (Oscarville)
 Palmer Percy O. (St. Elmo)
 Short William J. (Elmdale)
 Youngs Mrs. Jane H. (Holmside)
 Wright Alfred G. E. (Beechdale)
 Dance Mrs. (Mapledale)
 Banner Misses (Heatherbrae)
 Smith Mrs. (Myrtledeane)
 Enstone Mrs. S. J. (Halesleigh)
 Holder Miss B. (Fairford)
 Wills John L. (Bredon)
 Mills Rev. Dennis J. (Baptist)
 (Silverton)
 Day Thomas John (Coniston)
 Lawrence Walter John (Holmleigh)
 Bullock George William (Mayfield)
 Berryman Jack, dairyman (Hewen's farm)

HEARNE ROAD, Charlton Kings,
 from London rd. to East End rd.
 Martyn Alfd. Wm. (The Hearne)

HEATH'S COTTAGES.

See Swindon road.

HENRIETTA STREET, from 16
 High street to St. Margaret's rd.
 West side.

2 & 3 Canter Edward James, saddler
 4 Willis Mrs. apartments
 5 Hayward Mrs. Rose E. restaurant
 5 Hayward Tom, saw sharpener
 6 Wixey William, hair dresser
 7 & 8 Coates Archbld. Hy. undertkr
 8a, Gough John Henry, gas fitter
 9 Guppy Justinian, tailor
 10 Spragg Walter William
 12 Griffin Mrs. A
 13 Seven Stars P.H. Mrs. Olive
 Cooper
 14 Bradfield George, accountant
 15 Braine Mrs. Elizabeth, cork dealer
 16 Simmons James
 17 Ursell Edward
 18 & 19 **TOWNSHEND W. H. &**
SONS, oil & color & glass &
 lead merchants, & wallpaper
 warehouse. See advertisement

20 Spencer George
 21 Brown William James, boot maker
 22 Carter Arthur
 23 Gardner Wilfred
 24 Smith Mrs. H
 25 Flint Mrs. Emily, apartments
 26 Welch William
 28 Boar's Head P.H. Ernest G. Allen
 29 Taylor Ernest Arthur, grocer

East side.

Worcester & Midlands Lee Co.
 Ltd. cold storage
 Swift & Co. Ltd. wholesale meat
 salesmen
 32 Armour & Co Ltd. wholesale
 meat salesman
 Cheltenham Original Brewery Co.
 Ltd. (The), brewery. See advt

HEPWORTH CHAMBERS.

See High street.

HEREFORD PASSAGE.

See Hereford place.

HEREFORD PLACE, from Rod-
 boro villas, Swindon road to
 Roebuck cottages & High street.

East side.

2 Nealon Mrs. E
 3 Johnson Mrs
 4 Smith Mrs. S

5 Clark William
 6 Stroud Charles
 7 Lippitt Mrs. E
 8 Brotherick William
 14 Turner Thomas
 15 Poole Mrs
 16 Webb Mrs
 17 Peters John James
 20 Fennell George

Hereford passage.

1 Hunt William Henry
 2 Fear William
 6 Green Thomas Bert

..... here is High st

West side.**Nailsworth terrace.**

Pearce Bunclark & Co. joinery
 works

1 Newman Edwin
 2 Doxsey Mrs
 3 Nelder Thomas Daniel
 4 Dix William James
 5 Dodwell William
 6 Regan Daniel
 7 Harris Thomas
 8 Kear Mrs
 9 Steager Mrs
 10 Herbert Arthur
 11 Webb John
 12 Partridge George
 13 Cooke George Percy
 14 Clapham William Edwin
 15 Jenkins Percy
 16 Hyde Frederick

here are Roebuck cottages ..

HERMITAGE STREET, from 73
 Up. Bath rd. to Exmouth st.

East side.

1 Barnes William
 2 Davis David
 3 Cambridge Cecil
 4 Smith Thomas
 5 Morgan Arthur Harry
 5a, Rand Edwd
 6 Freebury Mrs
 7 Bedwell Mrs
 8 Collier Mrs
 9 Jenkins Mrs
 10 Baylis Mrs
 11 Reichelt Ernest Albert
 12 Harmer Albert

13 Brooker Mrs
 13a, Wright Fred
 14 Green John Allen
 15 Studd Herbert B
 16 Jennings William
 17 Eagle Albert
 18 Gore Mrs
 19 Ling Mrs. M
 20 Rose Thomas
 21 Jelfs Albert E
 22 Tandy Mrs
 23 Wood Mrs

West side.

26 Fairfax Frederick
 27 Turner Frederick
 28 Johnson William
 29 Pearce Samuel
 30 Watts Mrs
 31 Hughes Mrs
 32 Small Albert Charles
 33 Jackson William Henry

HESTERS WAY, from Arle to
 Gloucester rd.

Cocks Wm. farmer (Fiddlers grn)
 Crisp Edgar (The Rockery)
 Crisp Jesse, market gardener
 Challenger Gordon (The Bungalow)
 Gabb Frederick Thomas, market
 gardener (Ivy cottage)
 Godwin Albert, market gardener
 (Tichborne villa)
 Godwin George, market gardener
 (Rothdale)
 Grinnell Fredk. market gardener
 (Springbank cott)
 Hacker Frederick, market gardener
 (Bungalow)
 Hacker E. (Mrs.), Indry. (Bungalow)
 Harris Chas. farmer (Benhall farm)
 Hartley Frank (Chosen view)
 Hewinson Ernest, dairy farmer
 (Elms farm)
 Howell Ernest, market gardener
 (Woodbine cottage)
 Kearsey Albert, market gardener
 (Hope cottage)
 Kearsey Fredk. market gardener
 (Springbank)
 Lees Thomas, farmer (Harthursfield
 farm)
 Nunney Fredk. farmer (Harthursfield)
 St. Mark's Mission Church, Fiddlers
 green
 Short Sydney (Fiddlers Green lodge)

HEWLETT COTTAGES.

See Hewlett road.

HEWLETT PLACE, from Priory street to Hewlett street.

South side.

- 1 Peart Ernest Charles
- 2 Hess Mrs
- 3 Jones Mrs. E. A
- 4 Robins Walter, beer retailer
- 5 Godwin Albert William
- 6 Nicholls George

North side.

- 8 Phillips Charles
 - 9 Webb Mrs
 - 9a, Bennett George Charles
 - 10 Speck William
- here is Sidney st
- Sate Thomas, builder (works)

Alma cottages.

- 1 Timbrell Henry George
- 2 Gough Ernest George
- 3 Taylor Algernon

HEWLETT ROAD, from Hewlett street to boundary.

South side.

- 1 New inn, Cecil Chas. Channon
 - 3 Churchill Saxon R. fruiterer
 - 4 Richardson Mrs. Dorothy, confr Miles Mrs. (3 Hewlett cottages)
 - Barnfield Mrs. (5 Hewlett cots)
 - Gilbert Misses (Dursley lodge)
 - Tandy Walter H. electrical engineer (Mountford lodge). See advertisement
 - Hayward William, house furnisher (Leighton house)
- here is Leighton rd
- Smith J. M. & Sons, decorators with Archibald Evan (Rowanlea)

Dex Albert (Bransford)
Greening Leonard Stanley (Maryville)
Gloucester Co-operative & Industrial Society Ltd. grocers

..... here is Brighton rd

Yates & Sons, seedsmen
Holborow John Price (Beechurst)
Fenner Frank (Glenvale)

..... here is Eldon rd

Griffiths Miss (Ivydene)
Webb Sidney A. (Laurel Dene)
Arnold Edmond (Churchill lodge)

.... here is All Saints' terrace

Williams Phillip (Spreydon)
Morgan William John (Gleneldon)
Nicholson William (Eldon lawn)
Hammond Geo. E. (1 Nevil villas)
Buck Chas. Fredk. (2 Nevil villas)
Thomas Jn. Wm. (Hewlett villa)

Cochrane Misses (Durham villa)
Hughes William Alfred (Pendine)
Hooper Samuel (Reddington)
Roberts Geo. Hy. (Forest Ferns)

Ponnoye Misses (Teme house)
Philp Phillip T. (La Felipa)

Percival Victor (Beconsfield)
Tickell Charles (Eddystone)

Logan Mrs. (Tresco)

Le Jeune Rev. William George
(Castlemaine)

Watson Walter Geo. (St. Kilda)

Telling Harry (Thornbrook cottage)

..... here is Hales rd

Cheltenham Hospital for Children
(The) (L. Scott Langley, hon. sec.; Miss Pollock, matron; for medical officers see Official sectn)

..... here is Oakley rd

Sale Mrs. (Glenrise)

Telephone 2310.

Hot Water circulation for Baths and Lavatories. Guaranteed noiseless.

Artistic designs in Paperhangings.

W. T. PATES & SONS,

Builders and Decorators.

General Repairs in all its branches.

ESTIMATES FREE.

HEWLETT ROAD, CHELTENHAM

AND AT

THE BURGAGE, PRESTBURY.

North side.

PATES W. T. & SONS, builders.

Telephone 2310. See advertsmnt
Andrews Henry, basket maker

(Photo cottage)

Webb R. & Son, grocers, & post office
Webb Chas. greengrocer (Baden ho)

.... here is St. Anne's terrace

Arkell John (Jersey lodge)

..... here is Fairview rd

..... here is All Saints' rd

Jersey place.

- 1 Judge George James, baker
- 2 Addis William
- 3 Smith Misses
- 4 Dynham Miss
- 5 Pearce Miss
- 6 Saxby Austin Clare
- 7 Morgan John Woodington

8 Major Miss

9 Firth Mrs

10 Bullock Mrs

11 Wheeler William John

12 Higgins Mrs

13 Phipps Archibald Henry

14 Roberts Francis E

Jersey gardens.

1 Harrod Frederick Charles

2 Harrod Archibald Walter Chas.
motor engineer

Feaver Mrs. (Moville)

Whitney Miss (Moville)

Dicks Walter Jas. M., J.P. (Langdale)

Jones Mrs. Wilyn (2 Glen Fern villas)

Coles Jas. Percival (1 Glen Fern vils)

Merry Mrs. (Cotsville)

Dunsford Arthur (Harnham)

HEWLETT ROAD—continued.

Webb Arthur (Mercara)

..... here is Jersey avenue

Ewbank Mrs. (Lowood)

Price Mrs. (Walton)

Price A. J. & Sons, organ builders

(Walton)

Nation Benjamin (Pembridge)

Ricarde-Seaver Mrs. (St. Margaret's)

Smith Mrs. Percival (Littlecote)

Wild Mrs. (Ariel lodge)

Barnfield Alfred, market gardener
(Landour)

Walker Mrs. (Hartville)

Bennitt Mrs. (Heathercroft)

Jones Wm. Thomas (Russborough)

Lonsdale Mrs. (Almora)

Darbyshire Wm. I. (Kildare)

Fraser-Betts Albt. (Rydal)

Chapman Misses (Hazeldale)

.... here is Pittville Circus rd

Dobson Richard Rhimes (Berk-
hampstead)

.... here is Cleeve View rd

Greyhound inn, Mrs. Jane Bradshaw

..... here is Cemetery rd

Phelps William Henry (Falfield)

Harris Thos. Hy. (1 Harp Hill cots)

Long Mrs. (2 Harp Hill cottages)

Harris Fredk. Wm. (Berkeley cot)

Hewlett Arms P.H. John Shemmell
Green

Williams Frank (Orchard house)

Battledown cottages.

1 Floyd Charles John, jeweller

2 Davis Sidney

3 Davis Wallace Alfred

4 Leighton Edward Thomas

Hill View villas.

1 Holland Patrick

2 Brewster William John

3 Green William Augustus

4 James Mrs

Grove Sidney R. (1 Harp Hill villas)

Mulhearn John Thomas (2 Harp
Hill villas)

Adamson Mrs. (Cleeve view)

Yeaman Ian David (Ribbleside)

Thody Wm. Hy. (Cloud haven)

Hill Albt. Jas. (Hewletts Reservoir)

Cheltenham Corporation Water
WorksLoud Edward, dairyman (Lower
Hewletts farm)**HEWLETT STREET**, from High
street to Hewlett road.**East side.**

Wheway Joseph & Co. cycle agents.

See advertisement

Berkeley Garage (Regnld. W. West-
borough)

Ballinger Edwin (Clovelly house)

Welch Henry James (Stanley house)

Woodward George P. (Hewlett ho)

Sellick Austin P. (Carfax)

..... here is Hewlett pl

Winnett Alfd. (Elmsleigh)

Apperley Chas. (Sefton)

Stevens Capt. Buckenham Fras.

(Rington)

Parry Albt. Fredk. (Fairholme)

Powell Jn. (Jersey ho)

Smith Mrs. Charlotte, aparts.

(Exmouth ho)

Sims Misses (Rendcombe lodge)

Glover Jn. Thos. (Ingleside)

Neale Mrs. (Hillview cott)

9a, Hamilton Jn

Davis Hy. Chas. greengro. (Keyn-
sham ho)

Hewlett inn, Fredk. G. Logie

Vial Ernest, cycle engr

Carlton place.

1 Meek John

2 Edwards Mrs

3 Carter Sidney Herbert

Taylor's (A. H.) Butchers' Hide,
Skin, Fat & Wool Co. Ltd. (wool
department)

Stephens Chas. Albt. (Malthouse cot)

Smith John Henry (Carlton cottage)

Adams Mrs. B. E. (Glenthorne)

Allen Mrs. (Fairbank)

..... here is Carlton st

Fitzgerald Mrs. (Frankfort lodge)

West John D. (Palsgrave lodge)

Chivers Miss (St. John's lodge)

Weaver Miss (St. Albans)

Pratley Charles W. (Belleville)

Hastings Mrs. (2 St. Albans villas)

Clarke Mrs. (1 St. Albans villas)

..... here is Duke st

West side.**Sussex place.**

1 Bellamy Harry Ernest

2 Hyett William

3 Hartland Henry Hill

4 Wood Stephen Cansick

5 Wood Stephen Cansick, grocer

6 Cook James Alfred

7 Powell Mrs. Clara A. tobacconist

8 **BLUE BIRD CAFES LTD.**high class bakers & confec-
tioners. Tel. 3652

8 Neale Raymond J

10 Rudder Jn. W. watch mkr

10a, Gregory William John, fruiterer

12 Hawley Thomas Herbert, chemist

..... here is Albion st

Ault Horatio (Langwith)

Ballinger Albert E. (Prescott)

Renny Miss (Torfels)

Edwards C. Priestley (Holme Garth)

Price George Courtenay (2 St.
Anne's villas)

Norman Frank (Rosemead)

Cuss Henry (Wyndcliffe)

Osborne Mrs. (Langatta)

Winstone Alfred Jn. (2 Lennox vils)

White Miss (3 Lennox villas)

..... here is St. Anne's rd

HIGGS COTTAGES.

See Alstone lane.

MARTIN & BROWN

**:: IRONMONGERS & ::
HARDWARE DEALERS**



**GAS, HOT WATER AND ELECTRICAL
FITTERS. LOCKSMITHS AND SHEET
METAL WORKERS**

**PAINTS, PUTTY, OILS, BRUSHES,
DISTEMPER, SIZE, ETC., STOCKED**

All kinds of Gas and Electrical Fittings
Geysers, Baths, Lavatory Basins fixed

1^A High Street, CHELTENHAM

(Opposite Old Bath Road)

ESTIMATES FREE

'Phone 3467

HIGH STREET, from London
road to Tewkesbury road.

..... here is Hale's rd

1 Balcomb & Co. chemists. See
advertisement

1a, Martin & Brown, ironmongers.
See advertisement

2 Gloucestershire Dairy Co. Ltd.
See advertisement

2a, Reeves & Co. drapers. See
advertisement

3 Spencer Cecil, butcher

4a, Holder Mrs. Mary Jane, hair
drsr

5 Reeves Frank Samuel, fruiterer

4 Hoskins Walter H. boot repairer

5 Martin Frank, news agent

6 Batten Mrs. Susan J. grocer, &
post office

..... here is Keynsham st

7 Fletcher Robert Frederick, grocer

JESSE J. GILLHAM & SON, 396 High Street. Tel. 2932.

7a, Tandy Charles, fruiterer
8 George's Ltd. caterers

Keynsham bank.

Minett Richard (Cedar lodge)
Griffiths Eng.-Commndr. Percy
F., C.M.G., R.N. (ret.) (Far-
ringford)

4 Neale-Bubb William

3 Peel Misses

2 Forbes-Robertson Mrs

Pepper Henry Blown (Heronden)

.. here is Sydenham Villas rd ..

Waghorne John (Spring grove)

Oxford parade.

1 Cottrell Henry Thomas

2 Gale Mrs. L. G

4 Savory Mrs. aparts

5 Rice Frederick Alfred

6 Fortt Miss

..... here is Oxford st

7 Gardener Mrs

8 Hall C. Addison

9 Coop Roy

10 Richardson Rev. John L., M.A.

11 Davey Samuel

12 Griffiths Mrs. G. P

Priory parade.

1 Logan Miss Hilda, private hotel

2 Morton Miss

3 Longridge Lt.-Col. Theodors D.S.O

4 Taylor Mrs. Stanley

..... here is Priory st

St. Mary's College Hostel (The Priory)

Priory buildings.

3 Dance Wm. Jn. haulage contractor

2 Woodward Mrs. L

1 Goatman Charles

Oxford buildings.

1 Seward Mrs

2 Cook Edwin James

3 Hayward Arthur, private hotel

4 Ashton Mrs

..... here is Hewlett st

Berkeley place.

1 Munslow James T. apartments

2 Phillips E. Vaughan

3 Beckingsale Edwin

4 Hawker Mrs

5 Tom Arthur M.R.C.S. Eng.,
L.R.C.P. Lond. physician &
surgeon. Telephone No. 2153

..... here is Berkeley st

6 Maisey Miss

7 Harper Misses, apartments

8 Gabb James Edward L.R.C.P.,
M.R.C.S. (ret)

WHOLESALE STATIONERS, PRINTERS, BOOKBINDERS, &c

8 Rushton Miss

8 Hartland Jn. W

9 Stoker Frederick

10 Elliot Mrs. S. E

55 **BELLE VUE HOTEL** (William
Palmer, proprietor). Tel. No.
2736

Belle Vue lawn.

2 Manfield Walter Francis

1 Chandler John Edgar

1 Gloucestershire Surgical Ap-
pliance Co. (The)

58 Hopwood W. & Son (Percy
Wiggall, propr.), nurserymen

58 Webb Ernest

59 Slader & Co. house furnishers.
See advertisement

60 The Old Swan hotel (Thomas
Piper, proprietor)

61 **BLUE BIRD CAFES LTD.** high
class bakers & confectioners.
Telephone 3652

61 Harman Charles

62 Leacey Mrs. Eliz. Y. tobacconist

63 Friend Miss Mary, confectioner

64 Hooper Miss Emily, registry office
for servants

64 Stanford Wm. Churchman, fruiter
..... here is St. James' st

65 Cooper's Arms P.H. Mrs. Millicent
Jenkins

66 Hawker & Co. china dealers

66 Hawker Harry John

67 & 68 Smith Selim, undertaker.
See advertisement

69 Wordley Alexander G. confectioner

70 & 71 Dobell John & Co. Ltd. wine
& spirit merchants. See advt

..... here is Grosvenor st

Have your Morning Paper on your
Breakfast Table—**MAKE IT A HABIT.**

A. ILES & SON

(THE CORNER SHOP),

:: *Newsagents, Stationers,* ::
Confectioners, Tobacconists and
 :: *Lending Library.* :: ::

You may rely upon us for regular and prompt deliveries of Daily
Newspapers, Magazines and other Periodicals.

Picture Post Cards.

Office Requisites.

72 HIGH STREET,

➔ CORNER OF GROSVENOR STREET.

CHELTENHAM.

HIGH STREET—continued.

72 Iles A. & Son, news agents. See
advertisement

72 Iles Mrs. B. E

73 Willett Philip Owen, stationer,
& post office

74 **KNIGHT & HUTCHINGS,**
tailors, outfitters & shirt
makers. Tel. 3727. See advt

75 & 76 Adams R. T. draper

77 **WOODWARDS,** piano tunings;
gramophone repairs. Phone
2512. See advertisement

77a, Dickens Charles Ltd. tobconsts

78 Davis Charles, manufg. confectnr

79 Steel Thomas & Son, boot makrs

79 Outhwaite Frederick D

80 Hulin Miss Elsie, art needlework

81 Hawker William, outfitter

81a & 82 **CHELTENHAM MOTOR
& CYCLE CO.** motor engineers
& cycle manufacturers. Tel.
2166. See advertisement

83 Star Tea Co. Ltd. provision mers

83 Fox Lewin

84 **MAC FISHERIES LTD.** fish-
mongers, poulterers & game
dealers. Tel. 2674. See advt

84 Tibbles Owen

..... here is Grosvenor ter

84a, Mann Edgar, jeweller

84b, **MANN & SON,** coal & coke
merchants. Telephone No.
3694

84b, Mann Alfred W

85 & 141 **LEOPOLD'S,** the popular
confectioners. Tel. 3710

86 **BARNETT CHARLES & SON,**
fishmongers & poulterers.
Telephone 3138

87 Green Edwinson & Sons, gun mas

88 **WICLIFFE CO. (CHELTEN-
HAM) LTD.** automobile
engineers. Austin agents
(authorized). Tel. 2518

89, 90 & 91 Gloucester Co-operative
& Industrial Society Ltd.
provision merchants &

.. here is Grosvenor pl. south ..

JESSE J. GILLHAM & SON for Wedding Cards and Invitations.

KNIGHT & HUTCHINGS,

High-class Tailors, Hatters
and Hosiers.

Breeches Makers. Practical Shirt Makers.
- - School and College Outfitters. - -

DISTINCTION

Characterises every Garment or Article
turned out by us, whether in regard to
Cut, Workmanship, or Quality of Material.

74 High St., CHELTENHAM

(Opposite Bath Road).

Telephone No. 3727.

92 **HALL'S** (Harry St. Clair Hall,
proprietor), fishmongers &
poulterers. Telephone 3719

92a, Cottingham Edward H. fruiter

93 Stroulger & Co. pork butchers

94 Gough & Edwards, carpet dept.
See advertisement

95 Valeting Service, dyers & cleaners

95 Higgs Arthur King, art dealer

... here is Wellington passage ...

96a, Mortimer Mrs. Louisa, confr

96 Dickens Charles Ltd. tobacconsts

97 Royal hotel (Trust Houses Ltd.)

(Capt. J. W. Hampson, mngr)

97 Cheltenham Angling Club (T. R.

Pritchard, sec)

THE TOURISTS' GARAGE

(open day & night) (Royal

Hotel yard). Telephone 3225

98 Slatter & Stopforth Ltd. chemists

Liverpool place.

1 Sheen Hy. Rd

2 Glasgow George

3 Jones Harry Francis

100 Mills & Co. wine merchants

101 Mason Geo. J. Ltd. provsn. mers

102 New G. H. & Son, tea dealers

103 **FARRAR WILLIAM D.**

coal & coke merchant. Tel. 2220

103 Woolf G. W. servants' reg. office

104 Jacobs & Smith, furriers

104a, Bailey Edwd. M. photographer

105 Steel H. E. Ltd. garage

..... here is The Arcade

107 Barclays Bank Ltd. (Richard

W. Alcock, manager)

108 Dunn G. A. & Co. Ltd. hatters

..... here is Winchcomb st

109 **LLOYD & KING,** chemists

110 Marks & Spencer Ltd. bazaar

111 **BECKINGSALE ALBERT,** shirt

maker & hosier. Phone 2706.

See advertisement

112 Wright Frederick Ltd. tobconsts

113 Crown hotel, Wm. Alfd. Pimley

113a, Palace Picture Theatre (Chel-

tenham Picture Theatres Ltd.

proprs.; Shakspeare Shenton,

manager)

FOUNTAIN PENS repaired on the premises by Pen experts.

HIGH STREET—continued.

- 116 Bristol Tramway & Carriage Co. Ltd. (booking office)
- 116 Lamb hotel (Jas. Clarke, mngr)
Corn Market (Thursday).
- 1 Martin F. C. & Sons, corn mers
- 2 Colwell E. corn mer
- 3 Healing S. & Sons, corn merchnts
- 4 Comely T. & Sons, corn merchnts
- 5 Robinson T. & Co. Ltd. corn mers
- 7 Fawkes Brothers, corn merchnts
- 8 Townsend R. & Co. Ltd. corn mers
- 9 Foster Brothers, corn merchants
- 11 West Midland Farmers' Association Ltd. corn mers
- 12 Bibby J. & Sons Ltd. cattle cake mers
- 13 Cowcher Wm. & Son, corn mers
- 116a, **EDWARDS F. H.** gentlemen's outfitter (adjoining Lamb hotel)
- 117 Johnson Brothers Dyers Ltd. dyers & cleaners
- 117 Underwood Typewriter Co. Ltd. (A. W. Phillips, manager)
- 117 Miles Alfd. Ltd. garage
- 117a, Jull George J
- 118 Goodsons Ltd. mantle wareho
- 119 Oliver George, boot maker
- 119½ Maypole Dairy Co. Ltd. butter merchants
- 120 Norman Fredk. Ltd. statnrs
- 121 Saqui & Lawrence Ltd. jewellers
..... here is Pittville st.
- 122 Baily, Jones & Co. fancy drapr
- 123 & 124 Stead & Simpson Ltd. boot manufacturers
- 123 & 124 Hosey William George
- JESSE J. GILLHAM & SON, THE COMPLETE STATIONERS, 396 High St.**
- 125, 126, 127 & 128 **LANCE JOHN & CO. LTD. DRAPERS, HOUSE FURNISHERS & UNDERTAKERS. TELEGRAMS, "LANCE, CHELTENHAM;" TELEPHONE 3570.** See advt
- 129 & 131 Boots Cash Chemists (Western) Ltd
..... here is North st.
- 134 **TURNER W. & E. LTD.** boot manufacturers
- 135 **BLACKBURN'S LTD.** gents' outfitters
- 136, 137, 138, 139 & 140 **WARD E. L.** modern drapery stores. Telephone 3781. See advert
- 141 & 85 **LEOPOLD'S,** The Popular confectioners. Tel. 3710
- 142 British & Argentine Meat Co. Ltd. butchers
- 143 Jacksons Ltd. hatters
.. here is Rose & Crown passage ..
- 144 Gallop Percy C. baker
- 145 "**DENISE,**" ladies' hosiery & millinery specialists, gloves, fancy goods. See advertisement
- 145 Harris Earlstone
- 146 **SILK & SON,** grocers
- 147 Dickens Charles Ltd. tobacnsts
- 148 Hancock Daniel, baker
- 148a, Watts Charles, clothier
- 148a, Hazlewood Marcus A.L.A.A., F.I.S.A. accountant & auditor (Centre Stone house). Telephone 3308
..... here is Bennington st.
- 149 Davies David, ironmonger
- 149 Bambridge Claudius, dentist
- 150 Best Miss Florence M. florist

ESTABLISHED 1854.

WILLIAM HANDS & Co.

(Proprietor: Harold F. Hands, M.P.S.).

CHEMISTS,

Drugs, Medicines and
Pharmaceutical Products
of the highest quality.

Surgical and
Toilet Requisites.

EXCLUSIVE PERFUMERY.

152 HIGH ST., CHELTENHAM.

- 151 Tarr & Son, pork butchers
- 152 Hands Harold F., M.P.S. chemist. See advertisement
- 152a, Dodwell F. C. & Sons, news agts
..... here is Oxford passage
- 153 N. B. Shoe Warehouse (The) (Harry Carter, mngr)
- 154 Harrison's (Opticians) Ltd. opticians
- 154 Brandon Samuel James
- 155 **OSBORNE HOUSE** (D. J. Rees, proprietor), drapers, milliners & ladies' outfitters
- Pates Grammar School for Boys (R. R. Dobson M.A., M.Sc. head master; Edwin Rd. Richings, bursar to the governors)
.... here is entrance to Cheltenham School of Arts & Crafts & the Evening School of Commerce, Science & Technology....
- DIE STAMPING ORDERS** executed on the premises.
- 159 Radway William
- 160 **THE CHELTENHAM ORIGINAL BREWERY COMPANY LIMITED,** brewers. Telephone No. 3017. See advt
- 161 & 162 Fleece Family & Commercial Hotel (Miss I. F. Bishop, manageress)
..... here is Henrietta st
- 163 Miller Alfred, ironmonger
- 164 Allaway Lancelot A. wireless engineer
- 165 Hall T. & Son, central fruit stores
- 166 Ryder R. J. Harris, tobacconist
- 167 Wright Cycle Co. cycle makers
- 167 Slocombe Albert Edward
..... here is Griffith gdns
- 167½ Smith Brothers, house furnshrs
- 168 Tinkler & Co. basket manufrs
- 169 Steel Anthony Jn. tobacconist

HIGH STREET—continued.

- 169 Stevens Geo
 170 Jackson & Painter, grocers.
 See advertisement
 170 **HOLTAM & SONS**, fish mer-
 chants & herring curers. Tele-
 phone 3430
 170 Holtam George Charles
 171 Full Moon hotel (James F.
 Foxworthy, proprietor)
 172 & 173 **DICKS & SONS LTD.**
 complete house furnishers,
 drapers, china & glass ware &
 removal contractors. Phone
 2507. See advertisement
 here is St. George's st.
 174 & 175 Foster Brothers Clothing
 Co. Ltd. clothiers
 176 St. George's Temperance hotel
 (A. Davis, mngr)
 Shirer & Haddon Ltd. depository
 177 **BLOCKWELL & HEWETT**,
 fishmongers
 179 Sharp John, potato merchant
 180 & 181 **HARVEY T. W. & SONS**
LTD. wholesale & retail iron-
 mongers. Telephone 2183.
 See advertisement
 182 Morgan Charles F. timber mer
 182 Hall T. & Son, fruiter
 183 Townsend R.R. ham & beef shop
 ... here is St. Paul's st. south ...
 184 Miller Mrs. Elizh. beer retailer
 185 Hinch George, boot repairer
 186 Poole Philip fried fish shop
 187 Hinch George, leather merchant
 188 Nealon Miss A. toy dr
 here is Normal ter
 189a, Smith George
 189 Boots Cash Chemists Ltd
 190 Stenhouse Miss E. W. furn. dr
 191 Cousins Harry, leather merchant
 192 Hinton F. W. & Sons Ltd. fruit
 merchants
 193 Pritchard Arth. Jn. tobacconist
 194 Bass Robert M. confectioner
 195 Adcock Harry L. boot repr
 196 Lusty Louis Edwd. oil merchant
 197 Ride W. & Co. Ltd. corn mer-
 chants. See advertisement
 here is King st
 198 Elliston Wm. Jn. wholesale gro

Ring up 2932 when requiring **PRINTING or ACCOUNT BOOKS.**

- 199 Sykes Newton A. T. refrshmnt.
 rms
 200 & 201 Hamlen Alec H. cycle dr
 202 Mouldsdale Edward H. hair drsr
 202 Dickens Charles Ltd. tobaccnsts
 202 Waite Mrs
 203 Knowles George, boot maker
 205 Poole Albert, fried fish shop
 206 George inn, Wm. Pope
 here is Milsom st
 207 & 209 Short Thos. H. pawnbrokr
 210 Matthews Mrs. Florence, confr
 211 Dayus Edwin, marine store dr
 here is Hereford pl
 212 Wakefield Edwin, general dr
 213 Ashcroft John, pork butcher
 214 Whitford Arthur John, saddler
 215 Green Mrs. Amy, grocer
 here are Roebuck cottages
 216 Mudway Charles M. butcher
 216a, Jones John, dairyman
 .. here is site for Picture Palace ..
 220a, Nealon Albt. Hy. I. coal mer
 220a, Shakespearean Players (office)
 here is Phoenix passage
 221 Evans Mrs. Alice, lodging house
 222 Jakeway Hartley T. butcher
 223 Moxey Alfred Wm. greengrocer
 224 Smith John, butcher
 225 Folca Chas. F. fried fish shop
 here are Garden cottages
 226 Brown William, news agent
 227 Cole Miss Julia, confectioner
 228 **WREN WILLIAM EDWARD**,
SECOND HAND furniture
 dealer
 229 Darby Miss Hilda, confectioner
 here are Bubbs cottages
 230 Cheney Archd. Arth. dairyman
 231 Vizard Mrs. fruiter
 232 Attwood Henry, boot repairer
 here is Swindon passage
 233 & 234 Lusty Thomas & Son,
 hardware stores
 Hooper Edward
 here is Granville st
 Nag's Head P.H. Wm. Pearce
 236 Pleydell Miss Edith



AND GENERAL DRAPERY

THIS is the only store in Town where you can obtain everything necessary for Home Furnishing, including Furniture, Carpets, Furnishing Drapery, Furnishing Ironmongery, China, Glass and Cutlery; also everything for Ladies' and Children's wear.

— WE SPECIALISE IN —

UP-TO-DATE RELIABLE GOODS AT MODERATE PRICES
 REMOVALS BY SKILLED STAFF

Dicks & Sons Ltd.

172 & 173 HIGH STREET
Cheltenham Spa
 50 YEARS REPUTATION FOR VALUE
 TEL. 2507



ONE OF OUR 160 FT. LONG SHOWROOMS

SLADER AND CO.

HOUSE FURNISHERS, UPHOLSTERERS & SECOND-HAND FURNITURE DEALERS.
 59 HIGH STREET, CHELTENHAM.

GEO. W. STOKES & SON,

**Expert Locksmiths
- and Fitters, -**

WELLINGTON PASSAGE, CHELTENHAM
(Near Royal Hotel).

Yale work executed on the premises.

Lawn Mowers and Garden Tools repaired and ground
by special machinery.

GENERAL REPAIRS.

ESTABLISHED 1858.

ESTIMATES FREE.

Established over Quarter of a Century.

HEWINSON & CO.

*Agricultural, Motor
and General Engineers.*

We specialise in Repairs
to all Agricultural
Machinery.

Motor Car Repairs and General Engineer-
ing Work by skilled workmen under
personal supervision.

**HATHERLEY ENGINEERING WORKS,
LYPIATT ST., TIVOLI, CHELTENHAM.**

- 236 Pleydell Miss Ellen, teacher of music
237 Sun inn, Frederick Wakeman
238a, White Egerton C., M.B., Ch.B. Glas. physcn
238 Gloucester Co-operative & Industrial Society Ltd. grocers
..... here is Swindon st
- 239 Horwood Mrs. Annie, draper
240 Hacker Mrs. L. wardrobe dealer
241 Davis Charles, greengrocer
243 **JACKSON & PAINTER**, provision merchants. See advert
243 Doole Raymond Edward
..... here is Whitehart st
- 244 Bayliss & Soles, drapers
244a, Davis Edwin Charles, butcher
244a, Simpson Eric Cecil
245 Haslum Frederick, saddler
245a, Townsend Sydney Geo. baker
..... here is Townsend st
- here is Tewkesbury rd
- South side.
- here is Gloucester rd
- 246 Dobell John & Co. Ltd. wine & spirit merchants. See advert
247 Pratt Frank, baker
250 Browning William, beer retailer
252 Harris Mrs. H. A. fried fish shop
253 Jones Mrs. Agnes, china dealer
251 Wilcox William, hair dresser
254 Barrow Reginald V. boot repr
255 Horwood Frederick, confectioner
256 **BOURNE BROS.** sanitary engineers
257 Bowd Benjamin, fruiterer St. Mary's Cemetery & Chapel
258 Piff Mrs. Kate E. beer retailer
.... here is Spread Eagle ter
- 259 Hooper Jesse, wardrobe dealer
260 Elliott Mrs. Fanny, news agent
261 Walton Mrs. Lois, eating house
261½ Spier Miss Amy, confectioner
262 Castle Fredk. Charles, grocer
263 Hill Charles John
264 Welch Mrs. Elizh. general dealer
265 Cooper Mrs
..... here is Park st
- 266 Wright George, fishmonger
267 Knight Thomas, butcher
- 268 **CHELTENHAM AGRICULTURAL TRADERS LTD.** (L. G. Hall, managing director), corn, seed & forage merchants. Telephone 3624. See advert
269 Bloodworth Wm. Fredk. dining rms
271 Bartlett Frank M. news agent
..... here is Burton st
- 272 Dingley Walter, grocer
273 Tayler Frank, fruiterer
274 May Edmund, wardrobe dealer
274a, Shakespeare P.H. Thomas Woodward
..... here is Grove st
- 276 Iddles & Son, fishmongers. See advertisement
277 Drinkwater Arthur, pork btchr
278 Collins & Son, butchers
279 Cook Fred, picture frame maker
280 Ashcroft William A. pork butchr
281 Sargeant Austin, butcher
281a, White Thomas
282 & 283 Burrows & Co. bakers
284 Welch Fredk. Wm. boot repr
285 Nash Harry, dairyman
286 Ford Cecil V. tripe dresser
..... here is Elmstone st
- 287 United Yeast Co. Ltd. yeast mers
287 Ellis Albert C
288 Pleydell Fredk. Wm. butcher
289 Blunden Jn. fruiter
290 Foster Mrs. F. Amelia, draper
291 Skidmore Mrs. Annie, beer rethr
..... here is Devonshire st
- 292 Prew Miss N. confctnr
292 Tye Fredk. Wm
293 Thorndale George, fruiterer
294 Colson John, butcher
May Sydney (King's Head cot)
295 King's Head hotel (Frederick Smith, proprietor)
296 Yarnold Hy. Thos. pork butchr
297 Williams George Hy. hair drsr
298 Royal Oak inn, Daniel Bytheway
299 Cheltenham Labour Hall & Institute Ltd.
S. C. Freestone, sec
299 De la Hoyde Miss Doris, fancy draper
299 Drew Leonard, stationer, & post office

JESSE J. GILLHAM & SON, 396 High Street. Tel. 2932.

FLOWER & SONS,

LIMITED,

Brewers,

STRATFORD-ON-AVON.

Cheltenham Branch:

Town Order Office: No. 377 High St.

Stores: SELKIRK STREET.

**Ales and Stout in Cask and Bottle
for Family use.**

Prices on application.

Telephone No. 2228.

HIGH STREET—continued.

- 300 Davis Chas. manufg. confectioner
 301 & 302 Gardner & Son, ho. furnshrs
 303 Grey Alfred Ernest, news agent
 304 Adcock Paul R. boot maker
 305 Emes Henry John, dining rooms
 306 Bloodworth Nathaniel & Co. bakers
 307 Humphries Gilbert, grocer
 308 Tapp Arth. Jn. dairy
 309 Ellis Arthur Henry, grocer
 310 Eady Mrs. Elizabeth, draper
 here is passage to New st
311 LANE & WILLIAMS, house furnishers
 312 Tapp Arthur J. confectioner
 313 Higgins Harry Ltd. pawnbrokrs
 314 Eady Mrs. Elizabeth, draper
 314, 315, 316 & 327 Wright Fredk. Ltd. tobacconists
 here is Ambrose st
 here is St. George's sq
 Dicks & Sons Ltd. furniture showrooms
 317 Paynter Archibald V. C. confr

JESSE J. GILLHAM & SON, LEATHER and FANCY GOODS.

- 318 Martin Brothers, grocers. See advertisement
 318 Martin Guy B
 319 Hillier's Bacon Curing Co. Ltd. bacon curers
 320 & 321 Cash Clothing Co. (The) here is St. George's aven
 322 The Home & Colonial Stores Ltd. tea dealers
 322 Long Charles M. & Sons, fruitrs
 323 Northman's (H. T. Jakeway, propr.), butchers
 323a, Dragoon Cycle Co. Ltd. cycle manufacturers
 323a, Hulm William C
 324 Pearks Dairies Ltd. grocers
 Dicks & Sons Ltd. (warehouse)
 325 Greig David Ltd. provision mers
 326 Pritchard Allen George, butcher
 327 Wright Fredk. Ltd. tobacconists
 328 Melias Ltd. provisions mers
 here is St. George's pl.
 329 Richards C. W. & Co. fancy drapers
 329 Flavan Mrs

- 330a, Payton Arth. T. watch maker
 330 Davis William Albert, butcher
 331 **WALKLEY EDWARD HENRY,** gramophone dealer
 332 Skinner Hector L. boot wareho
 333 Mason George J. Ltd. provision merchants
 333 **NORMAN, SAWYER & CO. LTD.** stationers, lithographers & printers. Tel. No. 2334
 333 St. George's Hall, Plymouth Brethren
 333 (back) Mack William Herbert, wholesale grocer
 334 Clarke's Baby Carriages, baby carriage manufacturers
 334 Territorial Supply Co. Ltd
 334 Roe Mrs
 335 St. John Ambulance Brigade & British Red Cross Society (ambulance station) (A. C. Dunn, sec. to the joint committee; William G. Hill, resident driver)
 336 Turley Miss Louise, confectioner
 337 Lengden Alfred & Son M.P.S. chemists
 337 Lengden William A. V
 338 Peacock's, drapers
 339 Box Harry O. jeweller
 339a, Hayter Thomas, photographer
 340 International Tea Co.'s Stores Ltd. tea dealers
 340 Hammond Reginald
 341 Pugh Herbert W. F. butcher
 342 & 343 Thomas Chas. R. wine mer
 344 Worth's, costumiers
 345 Oliver George, boot maker
 345 Tustin Edwd
 here is passage to Church of St. Mary
 346 Waghorne Brothers, butchers
 347 Fisher Oliver, greengrocer
 348 Holliday & Page Ltd. butchers
 348 Wakefield J. James
 349 Waite & Son, jewellers
 349 Beard Albert John
 .. here is passage to Church of St Mary & Well walk ..
350 & 351 THE FAMOUS (A. N. Cole, proprietor), practical tailors; men's & boys' complete outfitters. See advertisement
 350 & 351 Staite Walter
351a & 352 WOOLWORTH F. W. & CO. LTD. stores
 352 Stewarts Clothiers Ltd. tailors
 here is Church st
 353 Hepworth J. & Son Ltd. cloths
353 Hepworth chambers:
 London & Manchester Assurance Co. Ltd.
 Thomas Child, manager
 Army Recruiting Office (Cheltenham Area) (Regt.-Qmr.-Sergt. Fredk. Chas. Martin, recruiting officer)
 Crabtree E. R. carnival supplies
 George Hardey Graham & Co. theatrical advtsng. contractors
 Arkell & Ellis, income tax agts
354 Dickens Charles Ltd. tobacconists
357 Hill Wm. Hy. M.P.S. chemist
 here is Clarence st
361 Citizen (Gloucester) (Chance & Bland Ltd. printers & publishers)(printed daily) (branch office)
361 Dodwell F. C. & Sons, news agts
 here is the Colonnade & Promenade
365 COOK THOMAS & SON LTD.
TOURIST AGENTS
 366 & 367 George's Ltd. caterers
 368 Lennards Ltd. boot manufactrs
 here is passage to County Court rd
 368a, Mason Joseph Bromley
 369b, New George
 369 Thomas Richard, optician
 369a, Dowling's, chocolate specialists.
 See advertisement
 370 Salmon & Gluckstein Ltd. tobacconists
 370 Allen George, hair dresser
 371 Collins Bros. pork butchers
 371 Jackson Thomas R
 372 March F. & A. typewriting service
372 MAC FISHERIES LTD. fishmongers, poultryers & game dealers. Tel. 3190. See advt
 373 Smith Nathaniel & Co. chemists
 373 Palmer William
 374 & 375 Burton Montague Ltd. tlrs
 376 Sears J. & Co. (Trueform Boot Co.) Ltd. boot manufacturers
 376 Peters Albery C
377 FLOWER & SONS LTD. brewers (town order office) (H. G. Lyne, manager). Tel. 2228. See advertisement
 here is Regent st
 379 Hanlon Richard C. dentist
 379 Maynards Ltd. confectioners

LADIES' HANDBAGS a speciality. SHOWROOMS: 396 High Street.

THORNTON & COMPANY,

India Rubber Merchants,
380 High Street,
CHELTENHAM.

Chauffeurs' Liveries.
Hot Water Bottles.
Elastic
Stockings.

WATERPROOFS

**GARDEN
HOSE.**

**ZAMBRENE
WEATHERPROOFS.**

HIGH STREET—continued.

- 380 Thornton & Co. waterproofer
(manufacturing). Telephone
No. 2694. See advertisement
- 381 **VANDERPLANK FASHIONS
& FURS.** Tel. No. 2433
- 382 Singer Sewing Machine Co. Ltd
- 383 Williams John & Co. (Chelten-
ham) Ltd. coal merchants
- 384 **SIMMONS H. M.** watch maker
& jeweller. Telephone No. 3605
- 385 Cheltenham Operatic & Dramatic
Society,
R. V. Copeland, hon. sec
- 386 **CHELTENHAM ORIGINAL
BREWERY COMPANY
LIMITED,** wine & spirit mer-
chants. Telephone 3103. See
advertisement
- 386a, Lipton Ltd. provision mers
- 386b, The Home & Colonial Stores
Ltd. tea dealers
- PLOUGH HOTEL** (Miss Flower,
manageress). Tel. 2690. See
advertisement

Plough yard.

- Steel H. E. Ltd. garage
Smith Sidney (Plough yard cot)
- 386c, Kendall & Sons Ltd. umbrella
manufacturers
- 386d, Barrett Albert J. & Sons, fruitrs
- 386e, Fleming, Reid & Co. Ltd.
scotch wool stores
- 387 Domestic Bazaar Co. Ltd
- 388a, Sketchley Dye Works, dry
cleaners
- 388b, **SENSIÈR DOROTHÉE,**
gowns, millinery & sports
wear. Tel. 3409
- 388 Imperial Commercial hotel (Mrs.
Alice Lisle, proprietress)
- 389 **MILLER HAROLD,** chemist.
Telephone No. 2322
- 389a, Pearl Assurance Co. Ltd.
H. Taylor, manager
- 389a, Rural Industries Ltd. hurdle
manufacturers
- 393 Lloyds Bank Ltd.
W. M. Alford, manager

SHOP AT GOUGH & EDWARDS

Telephone **3604.**

FOR

We pay
carriage on
all orders from
the country
by post, phone
or carrier of the
value of 10/- and
over (Furnishing
Goods £2)

Costumes,
Millinery,
Jumpers,
Gloves,
Hosiery,
Underwear

Household Linens,
Curtains,
Carpets,
Linoleums,
Blinds,
Bedding, etc.

Special attention
is paid to all
Matching
Orders
no matter
how small.

**404, 405 & 406 UPPER HIGH STREET, 31 CAMBRAY and
94 HIGH STREET (The Carpet Shop), CHELTENHAM SPA.**

- Healing & Overbury F.F.R.I.B.A.
architects (Lloyds Bank cham-
bers)
- here is Rodney rd
- 394 Crichton Ernest Ltd. music
warehouse
- 395 **CADENA CAFES LTD.** caterers
- 396 **GILLHAM JESSE J. & SON,**
wholesale & retail stationers,
printers, bookbinders & fancy
goods dealers. Telephone No.
2932. See advertisement
- 397 Freeman, Hardy & Willis Ltd.
boot manufacturers
- 397 Turner Christphr. Edwd
- 398 & 399 National Provincial Bank
Ltd. (Cecil Carter Footitt,
manager)
- 398 Footitt Cecil Carter
- here is Cambray pl
- 400 London Supply Co. (E. How,
proprietor), grocers
- 400a, **SANDERSON'S** (Charles H.
Sanderson, proprietor), blouse
specialists
- 401 Lapper Reginald H. tobacconist
- 402 Nash P. M. & Sons, butchers
- 403 Harris Fredk. G. pork butcher
- 404, 405 & 406 **GOUGH &
EDWARDS,** drapers, milliners
& furnisners. Tel. 3604. See
advertisement
- 406a, Gardner Arthur E. wireless
engineer
- 407 Gloucester Industrial & Co-
operative Society Ltd. outfittrs
- 408 Melville Walter J. boot maker.
See advertisement
- 409 **JAMES MRS. OWEN,** ladies'
underclothing warehouse, baby
linen & children's milliner.
See advertisement
- 410 Bliss George & Sons, fruiterers
- 410a, **BRASHER WILLIAM H.**
cardboard box maker, printer,
Catholic & Church depot;
agent for Corona portable
typewriters
- 410a, Society for Promoting Chris-
tian Knowledge (depot)
- "THE FAMOUS" Regd. for Practical Tailoring, 350/1 High Street.

GOLESWORTHY & SONS,

Juvenile Specialists.

Suits, Overcoats, Hosiery, Shirts, &c., in good reliable qualities at reasonable prices.

The New Tailored Ready-to-Wear Suits for Men in Scotch Tweeds, Whipcords, Serges, &c., from 63/-
Christy's Hats. Raincoats, &c.

413 HIGH STREET

(Near Bath Road), **CHELTENHAM.**

ESTABLISHED 1877.

HIGH STREET—continued.

411 **BLACK & WHITE LUXURY COACHES** (George Readings, proprietor). **BOOKING OFFICE.** See advertisement

411a, Ryder & Mason, hairdressers
411a, Bliss George & Sons, fishmongers
412 Eastmans Ltd. butchers
413 Golesworthy F. W. & Sons, outfitters. See advertisement
413 Golesworthy Frank Woodland
414 Hambling Ernest Walt. Andrew, watch maker. See advert

415 **THE BACON SHOP (GOODMAN & CO.** proprietors), provision merchants. Tel. 2980

416 & 417 Norton H. G. & Co. Ltd. motor engineers

..... here is Bath road

418 Thomas & Gregory M.P.S. chemists. See advertisement

418 Gregory Charles K

419 & 240 **BARTHOLOMEW A. S.** wines, ales, cider, mineral waters & grocery. Telephone 3590. See advertisement

421 Conyers Mrs. E. M. jewellers
422 Barton C. C. & Co. milliners
423 Stallard E. H. photographer
423 Stallard Edgar
424 Bryan Alfred, antique dealer
425 Bathe Donald G. pork butcher
425½ Hayden Henry H. tailor
426 Taylor Madame Beatrice, milliner
426 Corbett Francis William
427 Haines William L. dairyman
428 Gaskins Henry Jas. furn. dlr
429 Bennett Walter S. hair dresser
430 & 431 **SILK & SON**, grocers
432 Yates & Son, seed merchants

.... here is Barratts Mill la

Southampton place.

1 Constable Mrs
2 Alcock Chas. Edw. Wm. dentist

436 Clissold Frank, tailor
436 Parsons Hy. Edw
439 Parsonage Miss
440 Mills Miss
441 Wilton Charles G. watch maker
Cassidy Cyril (Southampton vil)

442 Brown Ernest J. builder
Hindle Jn. Wm., L.D.S.R.C.S. dental surgeon (Thornbury house). Telephone No. 2841
Jackson Thomas R.F.P.S. Glas., L.R.C.P., L.R.C.S., L.D.S. dental surgeon (Thornbury house). Telephone No. 2841

Belle Vue place.

1 Stone George
2 Hutchings James George
3 Hanson Miss
4 Gaskins Mrs
5 Cockshott Mrs

Driver William (Colville house)
Tibbles W. G. & Co. Ltd. motor engineers, coach builders, garage, & Humber agents (College Road corner). Tel. 2283

..... here is College road

Powell Hugh F., M.B.E., M.D., M.R.C.S., L.R.C.P. Lond. physen. & surgn.; senior hon. anaesthetist to Cheltenham General Hospital; senior hon. obstetric surgn. to the Victoria Home & deputy coroner for the Upper Division of Gloucestershire (Belle Vue ho)

Montague lawn.

1 Plumtre Mrs. C
2 Morris Col. Arthur
3 Jeens Chas. E

Bryant Arthur W. (Langtonleigh)
Deering Misses (Priory lodge)

..... here is Priory pl

Grant Mrs. (Priory lawn)

UNITED CHEMISTS' ASSOCIATION LTD. manufacturing chemists (Priory court). Telephone 3021 (two lines). Also at London, 6 Keith grove, Uxbridge road W.12. Phone No. Riverside 3762

Ashling villas.

6 Ramsay Miss
5 Lane Hubert
4 Craig Thomas J
3 Nest Misses
2 Wallis Francis Edward
1 Boyce Frederick

Oxford villas.

1 Stayt Misses
2 Hall Robert
2 Ellett Miss, nurse
3 Packer John Godward, builder
..... here is Corpus st

Radford Percy J. (Keynsham villa)
Lloyd Miss (Sirsa house)
Mansfield Orlando A., Mus. Doc., F.R.C.O., F.A.G.O. (Sirsa ho)
Varley George M.R.C.S. Eng. (Horton house)
..... here is Keynshambury rd
Crawshay Mrs. Tudor (Keynshambury ho)
Howell Edwin Chas. (Keynsham priors)
George Mrs. (Elm villa)
Harrison John Wm. (Keynsham lo)
..... here is Keynsham rd

Keynsham parade.

1 Townshend Alfd
2 Shaw Miss
3 Addams Mrs
3 Humphris Miss
4 Allen Mrs. W. H
4 Baumann Miss A
5 Willmott Miss
7 Cane Mrs. L. D

Stannard Geo. (Ravenscote)
Fletcher William H. (Argyle lawn)
Cardew Arth. Barrett M C., F.R.C.S. surgn. & medical officer of health to Charlton Kings Urban District Council (Keynsham lawn)
..... here is Old Bath rd

..... here is London rd

HIGH STREET, Prestbury, from Deep st.

South side.
Hackford Alfd. (Rose cott)
Manning Geo. Hy. (Hygeia)
Pearce Mrs. (Hygeia cott)
Sumption Felix C. grocer, & post office
Smith Alb
Robinson Josph. Chas. baker
Llewellyn Misses (The Old Mansion)
Anne Goodrich's Almshouses
Green Misses (Salford ho)
Thursfield Miss (Brierley)
Newman Miss (The Bowery)
Brown Misses (Barnscot)

"THE FAMOUS" Regd. are Breeches Specialists, 350/1 High Street.

HIGH STREET, PRESTBURY—continued.
Fluck Ailsworth, shopkpr
Kerr Mrs. (Delhome)
Packer Jn. Wm

Bank cottages.

- 1 Stevens Wm
- 2 Read Miss
- 3 Chapman Rt
- 4 Kilminster Jn
- 5 Lively Lewis

Whitford Geo. Beard (Baytree cott)

Robinson's cottages.

- 1 Breeden Geo
- 2 Purney Geo
- 3 Gibbons Geo

Hughes Jn
Minchin Edwd
East Rev. Arth. B.A. (ret.) (Lyn-
worth)
Hall Edwd. market gardener (Lyn-
worth gdns)
Ekins Mrs. (Prestbury green)

North side.

Cronin-Coltsman Danl. Jn. (The
Priory)
Gerrish Edwd. (Priory lodge)
Cher Wm. Jn. (Greystones)
Shaw Miss (Craven ho)
Cumming Miss (Yewtrees)
King's Arms P.H. Wm. Thos. Trinder
Such Saml. Arth. motor engr
Thackwell Mrs. K. M. (Southbank)
Yeo Geo. C. (Cleeve corner)
..... here is Mill st
Stevens Mrs. L. (Idsall)
East Mrs. (Morningside)
Witts Mrs. (Morningside lodge)
..... here is Southam rd
Ripley Hy. Edwd (Prestbury ct)

HIGHBURY LANE, from 42
Albion street.

(No thoroughfare.)

Critchley James Walt. (White house)
Lane William Flemming (Highbury)
Deacon Edwin (Melbourne house)
Speedo Ltd. hardware mfrs

HILL COTTAGES.

See Cudnall st. Charlton Kings.

HILL VIEW.

See Church piece & Horsefair st.
Charlton Kings.

HILL VIEW COTTAGES.

See Rowanfield rd. & Swindon rd.
north.

HILL VIEW VILLAS.

See Hambrook st. & Lyefield rd.
west, Charlton Kings.

HILLCROFT VILLAS.

See Old Bath road.

HILLSBOROUGH VILLAS

See King's road.

HILLVIEW.

See Charlton la. & Swindon rd. nth.

HILLVIEW COTTAGES.

See Church rd.

HILLVIEW TERRACE.

See Asquith road.

HILLVIEW VILLAS.

See Hewlett road.

HILLWORTH.

See The Hall road.

HINCKLEY COTTAGES.

See New street.

HINTON VILLAS.

See St. George's road.

HOLLY VILLAS.

See Granley road.

HOME COTTAGES.

See Hatherley road.

HOPE COTTAGES.

See Prestbury rd.

HOPEHOLM.

See Wellington st.

HOPEWELL COTTAGES.

See Waterloo street.

HORSEFAIR STREET, Charlton

Kings, from Lyefield rd. west to
Little Herbert rd.

South-west side.

Mansfield place.

- 6 Palmer Chas
- 5 Smith Albt. Wm
- 4 Shinner Mrs. F
- 3 Dyer Thos
- 2 Higgins Miss R
- 1 Vicary Wm

Hudman Rt. Jas. (Holmesdene cott)

Hudman Thos. (Montrose cott)

Fowell Chas. Wellesley (Rose Bank)

Church place.

- 1 French Jn. Jas
- 2 Drake Harry

Herbert Miss K. (Alpha cott)

Wilson Mrs. (Stonycombe)

Horwood Wm. (The Limes)

Booth Jn. (Laurel ville)

..... here is Gladstone rd

Royal hotel, G. H. Bromley

Sims Thos. F. baker

Brixton place.

- 1 Marsh Jas
- 2 Spreag Misses
- 3 Hamlett Mrs

Garden cottages.

- 1 Selley Chas
- 2 Witts-Hewinson Mrs

Teakle Wm. Thos. (Longleat)

Ashley place.

- 5 Brayne Mrs. Alice
 - 5 Fish Miss L. nurse
 - 4 Hewinson Mrs
 - 3 Cooper Hy. Jn
 - 2 Brasher Alfd
 - 1 Fennell Jas. hairdrrsr
- here is Hamlets yard

Grange place.

- 2 Drake Walt. Fredk
- 1 Witten Mrs

Thomas Mrs. M. shopkpr. (Somerset
ho)

Summers Wm. E. laundry
Cheltenham Urban District Council
Depot (Rt. Smith, foreman)

Hill view.

- 1 Mitchell Ernest
- 2 Hares Edwd
- 3 Hawkins Edwd. Geo
- 4 Wilson Frank

Chamberlain Harry (View cott)

Daisy bank.

- 1 Brookes Jesse
- 2 Slack Fredk
- 3 Parry Rt

Tuffley Wm. (Shaftesbury cott)

Emily place.

- 4 Neather Frank
- 5 Butcher Jn
- 6 Evans Wm

North-east side.

Marion cottages.

- 1 Franklin Wm
- 2 Beckingsale Hy. C

Legge Jas. (Rosedale)

Mossop Miss (Church cott)

..... here are Copt Elm rd. & Church st.

St. Mary's Parish Church

..... here is New st

Providence place.

- 1 James Albt
- 2 Creed Tom
- 3 Bloxsome Frank
- 4 Stephens Mrs
- 5 Clements Albt

..... here is Grange walk

Grange terrace.

- 1 Halling Fredk
- 2 Wilce Mrs
- 3 Hooper Harold
- 4 Claridge Wm
- 5 Vicary Wm
- 6 Wood Mrs

Heberden Mrs. (The Grange)
Charlton Kings Cemetery

HUGHES PASSAGE, from 13
Exmouth street.

- 1 Green Sydney
- 2 Collier John
- 3 Green Mrs
- 4 Elliott James
- 5 Pearce Frederick

HUNGERFORD COTTAGES.

See Larput place.

HUNGERFORD LANE, from 9
Hamilton place, St. Paul's road.Brewer Mrs. F. (Spring cottage)
Cleveley Thos. Wm. (Summer cot)
Palmer Frank**HUNGERFORD STREET**, from
5 Hamilton place, St. Paul's road
to Larput place.

West side.

- 1 Stallard William Albert
- 2 Ursell James
- 3 Parslow Edwin
- 3 Parslow Arthur Percy, cycle repr
- 4 Stevens Alfred Charles
- 5 Baglin Edgar, baker
- 6 Whiting Frederick Charles,
chimney cleaner
- 7 Greening Charles
- 8 Dyer William Thomas
- 9 Maslin Alfred Joseph
- 10 Gibbons Mrs
- 11 Foreman William
- 12 Comley Henry
- 13 James George
- 14 Excell Harry
- 15 Privett Jn
- 16 Cooke William Alfred Ryder
- 17 Scarrott William
- 18 Cook Mrs. R
- 19 Morris John Henry
- 20 Vickery Fredk
- 21 Wakefield Saml
- 22 Butler Albert Edward
- 23 Hall Mrs
- 24 Gaynor Christopher
- 25 Stephens Albert Henry

East side.

- 31b, Organ Mrs. Florence
- 31a, Tomlin Charles Henry
- 35 Phillips John
- 36 Portlock Mrs
- 37 Purveur John William
- 38 Scrivens Percy
- 39 Fletcher John
- 40 Johnson William
- 41 Pollard Harry
- 42 Burrows William T. shopkeeper
Pates Albert E. (Hungerford cot)
- 29 Healey William
- 30 Campbell Mrs
- 31 Gwillim Mrs
- 32 Jacques Charles

HYLTON PLACE.

See New street.

IMPERIAL BUILDINGS.

See St. George's road.

IMPERIAL CIRCUS, adjoining
Colonnade & Clarence street.

- 1, 2, 3, 6, 7, 8 & 9 **SHIRER & HADDON LTD.** general drapers. Telephone No. Cheltenham 2061. See advert

IMPERIAL LANE, from Promenade to Rodney road.Beetham M. & Son, toilet preparation manufacturers
Gloucestershire Dairy Co. Ltd. (milk depot). See advertisement**IMPERIAL SQUARE**, from Promenade.

Town Hall & Central Spa (T. Allan Burns, mngr; Hy. Bowd, custodian)

CENTRAL SPA (Thomas Allan Burns, spa manager)
The Cheltenham Visitors' Information Bureau,Mrs. Bisset, manageress
North side.

- 1 Beetham M. & Son, toilet preparation manufacturers
- 1 Cheltenham Amateur Photographic Society (B. J. Wishaw, hon. see)
- 2 Gilliat Miss Marie E. apartments
- 3 Hands Francis William L.D.S. Eng. dental surgeon
- 3 Rowan Miss M. L., C.S.M.M.G. medical swedish gymnast. Priv. Tel. No. 2935
- 4 Edwards Horace
- 4 Twyne Mrs
- 5 Clark Peter F.L.A.A. certified accountant
- 5 Smith Mrs. G. Barton
- 6 Robson Rev. William M.A
- 7 Howell John C.B.E., M.B., B.S., F.R.C.S.Eng. surgeon
- 8 Webb Jn. Curtis M.B., B.C. radiologist
- 8 Rees Mrs. C
- 9 Manning Robert Theophilus

- 9 Wood Mrs. M. E
- 10 Robinson James Salmond M.B., B.A., B.Sc. (Univ. Dub.), F.R.C.S.Edin. surgeon
- 11 Holmes Thomas M.S., M.D.Lond. surgeon
- 12 Fisher Mrs
- 12 Griffiths Hubert Geo
- 12 Riley Miss
Willis Mrs. aparts. (Ainstable)
..... here is Rodney rd.....
..... here is Oriel rd.....
..... here is Trafalgar st.....

East side.

- 14 Jones Mrs. W. C. Nigel
- 14 Harris Mrs
- 14 Rope Mrs
- 14 Clifford Lionel Jack
- 14 Holworthy Miss
- 15 Stutchfield Miss Elizabeth
- 16 Central Studio of Dance (Mrs. Clifton & Miss Sylvia Kaye, principals)
- 16 MacLean Mrs. Allan
- 17 Jones Mrs. Turner
- 17 Jarvis Miss
- 18 Stroud William John, apartments
- 19 Stranger Miss Doreen M.D. physician & surgeon. Telephone No. 2264
- 19 Phillips J. Gastrell
- 20 Parker Thos
- 21 Drake & Harris Misses, girls' school hostel
- 22 Brown Miss Annie, apartments
- 23 Mortimer Baron
- 23 Smythe Mrs. Norman
- 24 Kenning Mrs. Jane
- 24 Hacker George Apthorpe
- 25 Bye Miss Emily, apartments
- 26 Peacey Rev. William Harold
- 26 Blosse Mrs. E. Clayden
- 26 Williams Arthur Richard
- 27 Clements Miss Kathleen, aparts
- 28 Newth Mrs. Mina
- 29 Baker Mrs. Beatrice, dress maker
- 29 Clive Henry
- 30 Gwyther Edward Newill
- 30 Hargreaves Rev. Regnld. Cecil Colwyn B.A. (curate of St. Mary's Parish church)
- 31 Vickridge Frederick Michael
- 31 Wheeler & Pearson Misses, nurses
- 31 Key Roy
- 31 Neale Robert Samuel
- 32 Gibbons Miss, board residence

- 33 Niblett Mrs
- 33 Crew Mrs
- 33 Burford Hubert John
- 34 Gaultier Miss Grey, teacher of dancing

IVY PLACE.

See Overbury rd. Charlton Kings.

JERSEY AVEN. from Hewlett rd.

- 1 Rowley Mrs
- 1 Rowley Rev. Walt. P
- 2 Matthews Miss B. J

JERSEY COTTAGES.

See Sherborne street.

JERSEY GARDENS.

See Hewlett road.

JERSEY PLACE.

See Hewlett road.

JERSEY STREET, from 29 Sherborne street to Union street.

North side.

- 2 Crowther Mrs
- 4 Kitchen James
- 6 Newman Charles Robert
- 8 Onione Mrs
- 10 Smith Frank
- here is Columbia st.....
Luck Mrs. Louisa, shopkeeper (Trinity house)
- 18 Marston William
- 26 Taylor Ernest
- 28 Mann Mrs
- 30 Yates Thomas
- 32 Collins Percy
- 34 Browning Frederick
- 36 Buttell Ernest

South side.

- Holy Trinity School
- 25 Dent William Warren
- 25a, Pockett Joseph Charles
- 27 Collier William
- 29 Swinford William
- 31 Masey Mrs
- 31a, Pockett Francis William
- 31a (back of) Ball Wm
- 39 Emerson Robert James
- 41 Rudman Charles William
- 43 Cole Herbert Charles
- 45 Fletcher Mrs. Harriett, shopkp,

KENILWORTH VILLAS.

See St. Anne's road.

KENSINGTON AVENUE, from Queen's road.

(No thoroughfare.)

South side.

Dye Arthur George (Ivor-Dene)
 Smith-Barry Miss K. W. (Otterburn)
 Willett Samuel B. (Glenthorpe)
 Hill Arthur Benjamin (Glencassley)
 Male F. J. (Wynville)
 Palser Wm. Edwd. (Bramhall)
 Clark Thos. Archld. D. (Glenbrook)
 Jewell Misses G. & A. (Kingswood)
 Beveridge William (Beenham)
 Bacon William Spicer (Bangalore)
 Coole Gilbey (Campania)
 Saunders Arthur Edward (Lucania)
 Dallimore Mrs. F. G. (Wrendlebury)
 Making Mrs. A. L. (Glynestre)
 Fox Miss M. (Arizona)
 Cook Miss A. L. (Umbria)
 Gardner Fredk. E. C. (Marianberg)
 Rapp Arnold (Thorndene)

KEW PLACE, from 3 Up. Bath rd.

1 Williams Mrs
 2 Cross Saml
 3 Stephens John
 4 Clayton Hermann
 5 Virgin Mrs
 6 Lawrence Mrs
 7 Robinson Mrs
 8 Collins Frank
 9 Brooks Miss
 9a, Chaplin Miss
 9b, Hobbs Miss
 10 Wood Tom
 11 Roberts Edward
 12 Bowles William Thomas
 13 Wilmore Job
 14 O'Brien John
 15 Humphries Charles
 16 Nicholls Frederick
 17 Cox Ernest

KEYNSHAM BANK.

See High street.

KEYNSHAM PARADE.

See High street.

KEYNSHAM ROAD, from Lechlade lodge, High st. to Sandford rd.

East side.

..... here is Argyll road
 Travess Mrs. (Cattistock)
 Thom Mrs. (Kennerleigh)
 Woodard Misses (Aberfoyle)
 4 Winterbotham Reginald John
 Douglas Mrs. (Islay)
 Foot W. J. (Kennedy lodge)
 Pearse Mrs. (Trevescan)
 Dodwell Miss (Strathcona)
 Soul Frederick William, nurseryman (Keynsham cottage)
 here is College Baths rd
 Moody Walter Clement (Broxton ho)

Sandford terrace.

15 Penny John James B.A
 14 Baldwin Wm
 13 Phillips Rev. A. C. (United Meth)
 12 Turner Miss
 11 Groves John Rowland
 10 Bastin Misses
 9 Dryall Mrs
 8 Williams Harry
 7 Talbot Mrs
 6 Clarke John
 5 Pike Misses
 4 Lane Mrs
 3 Williams William Victor
 2 Coole Thomas
 1 Wild George Edward
 here is Sandford rd

West side.

Matthews William James Paviour
 (Glendouran cottage)
 Corporation Pumping Station (Hy. Geo. Bosworth, waterworks foreman)

..... here is Sandford rd

KEYNSHAM STREET, from London road.

West side.

1 Dex Harry
 2 Hill Rowland
 3 Wilson Miss B
 4 Waye George
 5 Greenslade John E
 6 Harvey Miss E
 7 Walton Alfred H
 8 Ruck Walter William
 9 Freeman William Henry
 10 Townsend Wilfred A
 11 Lewis Frank E

12 Elliott Mrs. M
 15 Purveur Mrs. C
 16 Brooks Harry
 17 Mills Percy R
 18 Browning Mrs. F
 19 Coles William T
 20 Little James P
 Meats & Co. engrns

East side.

30 Miller Mrs. A
 31 Austin William Henry
 32 Bruntnell Algernon
 33 Healing Fred B
 34 Mills William
 35 Cheverall William Henry
 36 Burnett Miss
 37 Tibbles Percival H
 38 Blizard Alfred J
 39 Hawkins Mrs. R
 40 Snow Harold J
 41 Cullingford Alfred
 42 Mills Charles John
 43 Hawksworth John S
 44 Savery Sidney C
 45 Newcombe Mrs
 46 Roberts Arthur
 47 Ballinger Allan B
 48 Haslam Miss
 49 Stephens Christopher William
 50 Smith Mrs. A
 51 Evans Mrs. E
 52 Cuzner James
 53 Tomlin Mrs
 54 Taylor Miss
 54 Regent Domestic Agency (Miss Taylor)
 55 Paish Walter J
 56 Kaye Miss
 57 Hannis Albt. Jn

KEYNSHAM TERRACE.

See Hale's road.

KEYNSHAMBURY ROAD, from Horton house, High street.

(No thoroughfare.)

Griffiths Brothers, builders (workshop). See advertisement
 Waghorne Reginald, cars for hire (Keynshambury garage)

KIDNAPPERS LANE, Leckhampton, from Church rd.

Bunting E. W. nurseryman
 Cresswell Fredk. Jas. (The Vineries)

Footo Wilfred St. George, fruit grower (The Bungalow)
 Greening Chas. (Moat cott)

Field cottages.

Harper Geo
 Harper Miss
 Cook Mrs
 Broomhall Leonard
 Stacey Edwd
 Cherrington Edwin Hy. market gdnr

KING STREET, from 197 High street to Swindon road.

West side.

Ebenezer Primitive Methodist Church

1 Cosier Joseph D

Ebenezer court.

1 Blackwell Miss
 2 Clapton Mrs
 3 Gaze Mrs. L

2 Mason Mrs
 3 Hughes Arthur H
 4 Davis Benjamin
 5 Price Miss
 6 Dodwell William D
 7 Abbott Frederick John
 8 Morley Mrs
 9 Wakefield John, decorator
 10 Gardner James
 11 Wakefield Charles
 12 Booth George
 13 Taylor Reginald
 14 Webb John
 15 Clifford Thomas
 16 Such John & Sons Ltd. mechanical engineers. See advert

East side.

17 Greening Charles John
 18 Gregory Arthur, decorator

Caledonian cottages.

1 Narroway Joseph
 2 Byles Walter
 3 Harris William Charles
 21 Cox Francis
 22 Gibbons Reginald Charles
 23 Long Frederick Marshall
 24 James Charles
 25 Lewis Ernest James
 26 Rotundo Luigi
 27 Godwin Mrs
 28 Shellum Daniel

KING STREET—continued.

- 29 Hall Frederick
30 Holder James
31 King's Arms inn, Frederick Nicholls
32 Sullivan Daniel
Carpenter F. & Son, shoeing smiths

KING'S ROAD, from Hales road to Princes street.

South side.

- here is Cranham rd
Steel Robert E. (Brentwood)
Dickinson Mrs. (Deodar)
Atkinson Alexander H. (Stoneville)
Wyatt John T. (Charlcut)
Pearson William Henry (Glencoe)
Bolton Robt. Oliver (Coombe lodge)
Preston Miss L. (Cullendale)
Folly Miss (Perrivale)
Phillips James H. (Cranham villa)

North side.

- Rowbotham Miss (Halbeath)
Gostage Mrs. (Redland lodge)
Drew Miss (Glendale)
Pagett A. Alfred (Hartwell)
Jenkins Sydney (Donnerville)
Fox Samuel H. (Avondale villa)
Pratt Miss (Avondale)

Rosedale villas.

- 1 Overett Walter J
2 Witherington Miss

- Ringham Hy. Bertram (Sidcot)
Barnett Charles S. (Heightley)

Ferndale villas.

- 1 Bennett Henry William
2 Mallandaine John F

Glendale villas.

- 1 Graves Mrs
2 Coombs Mrs

Eden villas.

- Betteridge Ernest E
Felton Miss

Hillsborough villas.

- 1 Foster Eric
2 Sawyer William

Hayward Mrs. (Kurseony)

KINGSDITCH, from Tewkesbury road to Swindon road north.

- Hodkinson Mrs. (Queensville)
Lucas Mrs. (King's cottage)
Smith Mrs. Sarah Jane, market gardener
1 Heeks James H
2 Attwood Frederick T
3 Richings Ernest F
4 Stephens George H
Budday Wm. Ernest (Conkwell)
Jones Miss (Brambles)

West side.

Carey Tom (Malmsbury house)

KINGSTON COTTAGES.

See St. Paul's road.

KITCHBERG VILLAS.

See St. Luke's road.

KNAPP COTTAGES.

See New street.

KNAPP PLACE.

See New street.

KNAPP ROAD, from Ambrose st. to New street.

North side.

- Bethel Baptist Chapel
Daunter Arth. Benj. (Chapel ho)
Cowley Samuel & Walt. plumbers (1 & 2 Chapel place)

Johnstone Wm. (Somerset house)
Johnstone W. & Sons, travelling drapers (Somerset house)Warren John (Burcombe)
Willett Frederick (Knapp house)GODECHARLE MADAME
M.R.B.N.A. masseuse. Telephone 2138

Willett E. M. & F. monumental masons. See advertisement

- 2 Rowe William Thomas
1 Beck Henry John

North side.

Wynn G. H. & Sons, metal workers
Challis Edward (Alleyne lodge)
Warren Jn. & Son, timber mers

KNOWSLEY PARADE.

See St. Paul's road.

LABURNUM COTTAGES.

See Granley road.

LACY'S COTTAGES.

See Exmouth street.

LAKE STREET, Prestbury, from The Burgage.

North side.

- Ryves Edmnd. (Lake cott)
Keylock Alfd. Jas. (Lynton)
Keylock Geo. (3 Lake cotts)
Court Miss (2 Lake cotts)
Cooper Mrs. (1 Lake cotts)

South side.

- Robinson Mrs. Jas. (1 Unity cotts)
Parker Walt. (2 Unity cotts)
Holman Wm. Fredk. (Lake ho)
Nash Jn. Noble (Sandford Dene)
Richardson Misses (Lake End)
Wilcox Mrs. (Frogmore)

LANGDON ROAD, from Leek-hampton road.
(No thoroughfare.)

North side.

- Harding Charles (Leighville)
Young Thomas (Mayville)
Houghton John Thos. (Frankville)
Paish Misses (Douglas villa)
Preece J. & Sons, plumbers (The Ark)
Keen Edmnd. (Hystfield)
Seymour Charles Edwd. (Hillsley)
Woodford Alfred (Seaford)
Moore Mrs. (Anfield)
Roach Percival (Werneth)

Langdon villas.

- 1 Oliver Stanley Will
2 Young Arthur James

- Batten Clarence H. (Fernville)
Smith Mrs. (Edneyville)
Mase Charles Henry (Sycamore)
Woore Benj. Ernest. boot mkr. (Fursley)
Elliott William (Inglewood)

South side.

- Fortescue Fredk. J. (Leighford)
Bendy George H. (Glenside)
Saunders Chas. J. (Llangattock)
4 Castle John Ernest
Roberts Alfred (Trentham)
Willis Frederick R. (Whelford)
Young George Wm. (Kempsford)

- Phipps Mrs. (Marston)
Tandy Walter (Woodley)
Robson William Chas. (Beverley)
Dickens Mrs. (Hyde villa)
Wilton Harold E. (Cobridge vil)
Turfrey Wm. (Truroville)
Parker John (Witcombe)

Langdon terrace.

- 1 Lewis Frank
2 Weeks Mrs
3 Compton John Alfred
4 Fulwell Alfred
5 Hill James
6 Ellis Frederick

LANGDON TERRACE.

See Langdon road.

LANGDON VILLAS.

See Langdon road.

LANGLEY VILLAS.

See Naunton lane.

LANGTON GROVE ROAD,

Charlton Kings, from London rd.

(No thoroughfare.)

East side.

- Hamilton Mrs. C. (Inishaven)
Moore Geo. W. (Leawood)
Goodman Mrs. J. A. (Braeside)
Brasher Wm. Hy. (Langton gro)
Miles Thos. Edwd. (Allan croft)
Piggott Jn. Edwd. (Gaywood)

West side.

- Varnish Arth. Chesterman (Camden)
Parsons Misses (Grove ho)
Macartney Jn. M. (Llanberis)
Franklin Mrs. L. A. (Farington)
Harper Wilfred (Linaville)
Urmson Mrs. A. S. (Briar mount)

LANDSDOWN COTTAGES.

See Gloucester road.

LANDSDOWN COURT EAST & WEST.

See Malvern road.

LANDSDOWN CRESCENT, from Lansdown parade.

South side.

- Clarke Mrs. Lane (White lodge)
Sinclair Norman (White lodge)
Griffiths Mrs. (White lodge)

LANSDOWN CRESCENT—continued.

- 2 Power Mrs
 3 Scott Walter J
 3 Waddy Miss
 3 Miller Miss
 3 Levick Verdon O
 4 Hobday Maj.-Gen. Thos. Fras.C.B
 5 Robinson John Parkinson
 6 Tregale Mrs. R. apartments
 7 Richardson Mrs
 7 Bullen Miss D. A., B.A
 7 Hawling Mrs
 7 Evans Jas. Raymond
 8 Humphries Wm
 8 Hutchinson Mrs
 8 Lillingston Mrs
 8 Organ Mrs
 8 Wilson Mrs
 9 Thomas Mrs. E. L. H
 9 Thomas Rev. Barbara (Unitarian)
 9 Treasure Alfred Sloane
 9 Thomas George John
 10 Pearce Misses
 10 Spooner Mrs
 10 Abbott Mrs. W. H
 11 Thornton Mrs. H
 11 Greene Mrs. Roundell
 12 Tombs William Charles John
 12 Thompson Mrs
 12 Kirkus Mrs. C. H
 12 Pigg Chas
 13 Whitehurst Mrs
 14 & 15 Cockrum Mrs. W. aparts
 16 & 17 Power Misses E.S. & W. schl
 18 Nicholls W. Heller
 20 Baring Brothers, concert directors
 21 McLellan Mrs
 22 Winning Frank, apartments
 23 Boswell Mrs
 24 Paynter Miss
 25 Holt Mrs. Shackleton
 25 Arkell Alfred
 25 Williams Miss
 25 Davies Miss L
 25 Johnson Miss
 26 Harbord Mrs
 26 Corbett Mrs. W. H
 26 Brigden F. M
 27 Pinchin Edward Ernest
 27 Burridge William Gardiner
 27 Offord Albt
 27 Glynn Miss
 28 Matthams Mrs
 28 Weaver Frank
 28 Jones Misses

- 28 Perry Mrs
 28 Fox Rd. S
 29 Harvey William Henry
 29 Young H. G
 29 Harvey Wm. Hy
 30 Paynter Miss
 30 Molesworth Miss
 30 Stanley Jn. H
 31 King Miss A. M
 31 Bingham Arth. E
 31 Robins Misses
 32 Phillips Cyril
 32 Franklin Miss
 32 King Miss
 32 Leahy Cornelius F
 33 Maybe Mrs
 34 Harbridge Miss
 34 Teaper Miss
 34 Holworthy Miss L. M
 34 Tingle Miss
 35 Calvert Mrs
 36 Hinton Godfrey William
 37 Coates Mrs
 38 Bostock Frederic M. architect
 38 Bostock Miss
 39 Cole Miss
 39 Thomas Danl. Chas
 39 Burridge Miss
 39 Taylor Miss
 40 Huckfield Frederick E
 40 Jacobs Herbt. O
 40 Bland Arth
 40 Smith Herbert Henry John
 41 Sexton Edward Henry
 41 Rouse J. J
 41 Greenland Archbld
 43 Prichard Miss L. S
 43 Eyre Mrs
 43 Blackmore Mrs
 44 White Geoffrey
 44 Cooke Archibald
 44 Livesey Charles
 46 Cassidy Miss
 47 Goss John Louis Leo

North side.

- Davis E. Marston (Pembury ho)
 Lloyd Misses Wynn (Little Pembury)
 Kirkland Robert M.B., C.M.Glas.
 physician (Nouvelle)

LANSDOWN PARADE, from
Lansdown rd. to Douro rd.

West side.

- Hebblethwaite Septimus Montague M.D., M.R.C.P. physician (Sevenarches)

LANSDOWN ROAD, from Montpellier street to Gloucester road.

North side.

Lansdown place.

Holms Jn. M., C.S.I. (Nubie ho)

MONTPELLIER SPA
HOTEL LTD. (A. A. & R.A.C.

appointed). Telephone 2836

- 4 Morris Mrs
 4 Johnstone Walter L
 4 Hannam-Clark Theodore
 5 Ashburner Lt.-Col. Francis James
 6 Whittle John, apartments
 7 & 8 Thomas Mrs. Nellie, aparts
 9 Simmonds Harry, apartments
 10 Chaplin Walter, apartments
 11 Wynter Mrs. Domville
 12 Norton Miss Lilian
 13 & 19 Warrender Mrs. Janet, aparts
 14 Bryan Miss Amy Florence, aparts
 15 Barton Mrs
 16 Thornton Frederick Bexley
 17 Osborn Hy. Geo. aparts
 18 Sully Edwin, apartments
 19 & 13 Warrender Mrs. Janet, aparts
 20 Giller Geo. S
 20 Bailey Mrs
 21 Lessiter Herbert Cecil, aparts

Mussoorie court.

- 22 Thew Mrs. F. S
 22 Fawcett Mrs. E
 22 Desmond Miss
 22 Cowmeadow Alfd. Geo
 23 Welsh Mrs
 24 Taylor Basil M.B., B.S.Durh.
 surgeon
 25 Lea Miss Ethel, aparts
 26 Currie George Mainwaring
 27 Beard Miss Annie, apartments
 28 Heath Mrs
 28 Nelson Mrs. C
 29 Frye Theodore N. apartments

Johns John Fras. M.D. (Netherleigh)
 Green Rev. John L., M.A. (Mayfield)
 Swift H. G. hotel
here is Lansdown cres.....
 ...here is Lansdown parade....
 here is Queen's rd
 Williams Charles (Osborne house)
 Davies Miss Ogleby (Eltham lawn)
 Christie Miss Amiel (Laxton)

- 1 Gueritz Mrs
 2 Huband Misses
 3 Gwatkin-Williams Mrs
 4 Banbery Mrs
 5 Hudson Francis Alexander
 6 Davies Daniel Morgan
 7 Bennett Alfred George
 8 Sexty Major John Hampden
 T.D., J.P
 9 Tanner Edwin Somerset
 10 Bussey Misses
 11 Desages Paul
 12 Bushell Geo. Thomas, apartments
 14a, Gall Major George Osborne H.C
 14 Gaukroger Mrs
 15 Charley Gordon Wesley
 16 Dempsey Mrs. Armstrong
 17 Watson Miss
 18 Beard Mrs. F. apartments
 19 Ley Miss
 20 Thomson Miss
 21 McLea Misses
 22 Tynte Miss
 23 Taylor Bros. sanitary engnrs
 23 Taylor M. Gordon
 23 Kitson Mrs
 23 Farquhar Miss
 Ker Miss J.P. (Wych Elm)
 Burton Mrs. (Trevalga)
 Strachan Col. James A. (Clare)
 Knowles William Hy. (Well close)

LANSDOWN PLACE.

See Lansdown road.

LANSDOWN PLACE LANE, back
of Lansdown place.

South side.

Chandler James E. cabinet maker

North side.

Sumner Herbert A. fly proprietor
(Lansdown Crescent news)

Reason Chas. Hy. motor garage

- 16 Comley Walter
 17 Wilks Geo. Ernest
 19 Tilling Thomas
 Chard Stanley Rt. (The Cot)
 Place Garage (The) (Oliver H.
 Goulding, proprietor)
 23 Stevens Frank
 Teale William Edwin (Melrose)

LANSDOWN ROAD—continued.

Moore Mrs. (Waldon house)
 Strick George Henry (Lanesfield)
 Oswell Francis Floyd (Hazel lea)
 Bateson James E. (Lansdown lea)
 here is Christ Church rd
 Wise Bernard William (Ablington)
 Tidmarsh Mrs. (Treaford)
 Ismay Lady (The Priory)
 Kelly Rev. Hy. P., M.A. (Stradbally)
 Taylor Peter Philip (Crenden)
 Wells Walter Fox (Denham lodge)
 Eaton Miss (Lansdown lawn)
 Hawkshaw Misses (Fawley lodge)
 Mallinson Mrs. (Lansdown lodge)
 Fawkes Misses (The Red house)
 here is Glencairn Park rd
 Bentley Mrs. (Glencairn)
 Green Cedric Hugh (Shelburne)
 Sisson Miss (Glenoree)
 Mylius Edward L. (Oakleigh)
 here is railway bridge.....
 Pike Mrs. (Amherst villa)
 Harland Miss (The Ingle)

South side.

Cheltenham Technical School (Ernest Ivamy M.A. Oxon., F.R. Hist. S. principal) (The Lypiatts)

NEW COURT PRIVATE HOTEL
 (Charles Fletcher, proprietor);
 officially appointed A.A. Telephone 2482

Maxwell of Calderwood Lady (Glen-owen)

Campbell Mrs. Hunter (Eildon)
 Fountain Mrs. (Merrowdown)
 Grant George Allan, fruiterer (Inkerman gardens)

here are St. Stephen's & Andover rds
 Holms J. M., C.S.I. (Nubie ho)
 Carr Lt.-Col. Harrie D.S.O. (Elm lo)
 here is Hatherley rd
 Peirse-Duncombe Miss (The Gables)
 Talbot Mrs. (Thorncliff)

Gloucestershire Constabulary (head quarters) (Major F. L. Stanley Clarke, chief constable) (Holland house)

Hopkins Rt. H. (Holland ho)
 Hopkins Inspector Arthur William (Holland house)

Wakefield Sergeant William Edward (Holland house)

Harrison Mrs. (Wilton ho)
 Jessop Walt. (Wilton ho)

Mercer Laurence C.I.E. (Shelburne hall)
 Browne Ernest H. (Caynham)
 Dean Close School Boarding House (Fortfield)

Williams Mrs. (Lisnamoe)
 Dean Close School Boarding House (The Hostel)
 Dean Close School Boarding House (Walton court)
 here is Shelburne rd.....
 here is railway bridge.....
 Butt Misses (Holmesdale lawn)

LANSDOWN TERRACE.

See Malvern road.

LARPUT PLACE, from 17 Han-
 over street to Victoria street.

North side.

6 Saddlers Arms P.H. William H. Robins
 5 Stroud Alfred Edward
 4 Hopson Paul
 3 Healy James Charles
 2 Welch Hubert William
 1 Baylis Edward Cecil J
 Grenow Leonard (Hungerford vil)

Hungerford cottages.

1 Carr Frederick
 2 Bridgman Frederick John

Ebenezer cottages.

1 Hayger John Edward
 2 Bridgeman Wilfred Raymond

Smart Charles A. (Stanley cottage)
 Pearce Frederick Geo. (Stanley ho)

St. Paul's cottages.

1 Greenslade Hubert Harold
 2 Robbins Thomas

Albert cottages.

3 Dymond Mrs
 2 Mace Wm. Hy
 1 Joynes Alfred

Meadows Albt. Hy. (College view)
 Booy Frederick (Fairford cottage)
 Dymond Edwd. (St. Paul's cott)

Victoria square.

5 Harding Alfred
 6 Fisher Harry

South side.

7 Smith Sydney Walter H
 8 Beames William I
 9 Hooper Frederick Charles

LEAMINGTON PLACE.

See Prestbury road.

LECKHAMPTON ENVIRONS.

City of Birmingham Sanatorium (David Jas. Peebles M.B., Ch.B., D.P.H. St. And, resident medical supt.; Miss Eleanor Jones, matron) (Salterley grange)
 Elmes Mrs. (Leckhampton court)
 Hicks Dennis, farmer (Elm farm)
 Hicks Fredk. farmer (Leckhampton farm)
 Leckhampton Quarries Co. Ltd
 Morse Lt.-Col. Rd. E. R. (Crippetts ho)
 Organ Sidney Jn. farmer (Brizon farm)
 Weaver Mrs. J. farmer (Warden hill)

LECKHAMPTON HALL.

See Moorend Park rd.

LECKHAMPTON HILL, from Church rd.

South-west side.

Webley Frank Arth. statnr. & post office (Leckhampton post office)
 Cole Wm. Jn. grocer (Commerce ho)
 Ball Miss (Florizel)
 Chester Jn. C. (Lilbourne)
 Hopkins Wm. gardener (Gasilda)
 Fenning Geo. W. (Elfordleigh)
 Marsh Mrs. E. (Kelmescott)
 Channon Miss (Collinecote)
 White Edwin Stanley C. (Trenarren)
 Hamilton Mrs. (Font hill)
 Claridge Geo. Hy. (Gritmore)
 Lindner's Appliance Works, galvanized goods mers
 Lansdown Percy W. (1 Tramway cotts)
 Large Hubert A. (2 Tramway cotts)
 Longfield Mrs. (Undercliff)
 Baldwin Chas. Andrew (Hill cott)
 Marston Chas. Beale (Hill ho)
 Webb Fredk. (The Bungalow)
 Emery Arth. M.B. (Shrublands)
 Jenner Stanley, farmer (Black Hedge farm)

Black Hedge cottages.

1 Attwood Albt
 2 Buckle Mrs
 3 Buckle Fredk

North-east side.

..... here is Undercliff av
 England Hon. Mrs. (White cott)
 Parker Albt. Harry (Cliff cott)
 Organ — (Cliff ho)
 here is Daisybank rd
 Hattersley Jn. Wm. (Ashmeade lo)
 Taunton Mrs. (Ashmeade)
 Holmes Herbt. (Ashmeade cott)
 Dimmer Geo. J.P. (Cotteswold)
 Bodington Nicholas (1 Cotteswold cotts)
 Bissett Mrs. (2 Cotteswold cotts)
 Nixon Christoph. (Coney Gree)
 Barnard Rt. C. H., V.D. (Bartlow)
 Griffiths Chas. (Hill grange)
 Jefferies Chas. L. (Pen Cerrig)
 Hare Lt.-Col. E. C. (Rockholme)
 Sharpe Louis (Craigsidde cott)
 Sharpe Wm. Rt. (Ferneliff)
 Bailey Geo. Hy. (Firs Brake)
 .. here is road to Salterley grange ..

LECKHAMPTON ROAD, continuation of Bath road to Leckhampton.

South-west side.

..... here is Shurrdington rd.
 Norwood Arms P.H. Percy Kilmister
 SS. Philip & James Men's Institute (Charles Sydney Watts, hon. sec)
 Ebdon James (Trevor house)
 Powell Frederick (Barum)
 Rosen Frans Albt. (Trevor dene)
 Pearman Mrs. (Eldoncot)
 Holliday Mrs. C. S. (Morland)
 here is Fairfield st
 Burford Maurice Rupert, shopkeeper (1 Leckhampton place)
 Hooper Mrs. (Camborne)
 Nash Godfrey (Llanherne)

Somerset villas.

2 Robinson Mrs. A. E
 1 Wilkinson Henry
 Lidderdale William Guy M.B., B.S. physician, medical officer for No. 5 district & public vaccinator for Charlton Kings district, Cheltenham union (Italia)
 here is Croft st
 Bond John Stuart (Summerfield)

LECKHAMPTON ROAD—continued.

Brooklyn villas.

- 1 Ward Mrs
2 Stephens George Stapleton

Edwards Miss (Langmore villa)
Hall Mrs. (Norwood)
Norman Fredk. Alfd. (Mornington)
Tayler Henry Latimer (Upton)
Francis Albt. Ernest (Glyngarth)
Willetts Maurice, motor engr. (Southfield ho)
Edwards Mrs. F. W. (Whitley)
Noot Rev. Hubert Evan M.A. organizing sec. for the Missions to Seamen (Porchester)
Cansdale Ethelbert (Arlington)
Barrett Herbert O. (Cadoxton)
.....here is railway bridge.....
..... here is Moorend rd
Mills Miss (Lowmandale)
Crouch Dennis H. (Durrus)
Norman Raymond (Lynwood)
Sharples Thomas (Deepdene)
Sims Arth. David (Lystra)
Colwell Ernest (Lorna)
Watts Charles (Brenta)
Lister Frederick Hy. (Paignton)
Mather Miss (Milton villa)
James Mrs. (Kensey)
Lovesey Charles L. (Redcliffe)
Rider Mrs. (Concord)
Pruen Arthur Sidney F. (Avoca)
Wickham Thomas Beale (Comeragh)
Parker Mrs. (Ringshall)
..... here is Halland rd
Robeson Capt. Arth. H. (Wellington)
TEAGUE HORACE, musical director & teacher of violin (St. Cloud)
Pickles William (St. Cloud cottage)
..... here is Prospect pl
..... here is The Hall rd
Allen Miss (Glengar)
Herbert Miss (Glengar)
Courtem Mrs. Emily S. (Redbrook)
Brown Mrs. Walter (Carlton house)
Barnett Charles (Morchard)
Longman Alfd. Stanley (St. Elmo)
Fisher Frank Lionel (St. Malo)
Philps Albt. Munday (Netherby)
Townsend Tom (Glaslyn)
Knowles Edward Alex. (Newholme)
Smith Mrs. S. (Burnbrae)

Higgins David (Halcyon)
Herbert William (Nuthurst)
.....here is Church rd.....
For remainder of names on this side see Leckhampton.)

North-east side.

Watts George Herbert (Langdene)
Porter Lionel John (Penwern)
Bath Road Police Sub-station (Arthur Fluck, sergeant in charge) (Brookville)
Isaacs Richard Joseph (Lyncroft)
Stone William Henry (Dalehurst)
Rodgers Cornelius John (Fairhurst)
Bendall Joseph E. (Leighurst)
Smith Jas. Cumming (Somerville)
Hampton Miss (Lauriston)
Aston Mrs. (Hillthorpe)
Simmins Mrs. (Elgin)
Smith Misses (Yewdale)
..... here is Ewlyn rd
Carter Harry James (Allenfield)
Ball Mrs. D. (Ferndale)
Carr Wm. (Clewes)
Stockwell Alfred G. (Broadclyst)
Allen Miss (Corowa)
Carr Miss (Bradford)
Kitching Jas. Arthur (Kingsholme)

Ewlyn villas.

- 2 Fenning George
1 Barrell Mrs

Earee Rev. Robert B. (Ewlyn house)
..... here is Fairfield rd
Twycross Lionel Edward (Harlyn)
Bendall Charles P. (Sunnymede)
..... here is Fairfield aven
Wood Miss (Rostherne)
Jarvis Miss (Rostherne)
Milne Alexander (Fairlands)
Wilson Miss (Greylands)
Heming Miss (Garlands)
Hay Nathaniel A. (Springfield)
Pugh William James (Osney villa)
Secker Misses (Chaddesley)
Derrick Albert Edward (Brymore)
Campbell Miss (Lindenhurst)
Mottram Miss (Lemsford)
..... here is Fairfield Park rd
Goodban Mrs. Florence (Cameron)
Pugh Herbert Wm. F. (Morningside)
Arkel Misses (Adderley)
Trotter Thomas R. (Korosko)
..... here is Naunton la
McKee Mrs. (Edgefield)

Anley Mrs. (Dimsdale)
Boyle Mrs. (Dalkeith)
Price Charles William (Maidalea)
Thomson Miss (Paramé)
Cheesman Alfred A. (Yetholm)
Yeandle Miss (Maitland)
Battison Rd. D. (Eastney)
Cheltenham South & Leckhampton
G. W. Railway Station (Charles Cotton, station master)

Station yard.

Farrar William D. coal mer. (depot)
Norman George, coal merchant
Jordan Henry & Co. Ltd. coal merchants (depot)
British Petroleum Co. Ltd. oil mers
G. W. Railway Weighbridge
.....here is railway bridge.....
James Leigh (Liddington)
Rick Geo. Fredk. (South cott)
Richings George (Southville)
Barrett John Samuel, florist (South-wold gardens)
here is lane leading to Old Bath rd
Hall Harry St. Clair (Treelands)
Harley Wm. Lewis, market gardener (Brookside nurseries)
Heming Richard (Westdene)
Andrews Wm. S., M.B.Lond., F.R.C.S.Eng. (St. Mary's lawn)
Borchardt Walter G. (Hawley)
Randell Edwin (Sandfield)
Careless Mrs. (Kilmorey)
Drake Leslie Gordon (Atherley)
Stephens Edmund A. (Ravenswood)
Whishaw Bernard Jn. (Trelawney)
Youds Thos. Edwd. (Holland villa)
Oldland Miss (Ashlyn villa)
Last John Frederick (Ringwood)
Smith James Arthur (Wimborne)
Thomson Geo. Fredk. (Strathmore)
Masters Mrs. (St. Erme)
Salsbury Wm. Alfd. (Sandfield ho)
.....here is Charlton lane
Malvern inn, Frederick Albt. Tovey
Norman Fredk. R. (Gladstone villa)
Organ Mrs. (Hannington)
Nicholls V. T. garage (Hannington)
..... here is Pillely la
Hawker Charles, market gardener (Hill rise)
Wright Joseph (Roma)
Watson Mrs. (Eastlands)
Scrivin Charles (Nostell)
Craddock Edwin Wm. (Roselands)

Animals' Welfare Association (Miss Inge, hon. sec.) (Roselands)
Cheltenham Ladies' College Sanatorium (Miss Sarah J. Robinson, matron)
Yeandle Wm. Charles (The Cottage)
Barrett Ernest Jn. (3 Collum cots)
Stanbridge Mrs. (4 Collum cottages)
Dolman Miss Dorothy, confectioner
Lacey George Harry, boot repairer
..... here is Old Bath rd
..... here is borough boundary....

LECKHAMPTON VIEW.

See New street.

LEDMORE VILLAS.

See Ryeworth road, Charlton Kings.

LEICESTER TERRACE.

See Naunton lane.

LEIGH MEAD.

See Old Bath road.

LEIGH VILLAS.

See Ewlyn road.

LEIGHTON ROAD, from Hewlett road to 11 Princes street.

South side.

Hayward William (Leighton ho)
3 Powell John
5 Fellowes Mrs
7 Darby George Harry
9 Hurford Archibald
11 Godson Arth
13 Prideaux Harry Percy
15 Steel Mrs. W. C
17 Leedham George
19 Larner Albert Edward
21 Brant Edward John
23 Gillett Charles
25 Bage Arthur Andrew
27 Collins Edward
29 Oakey William Thomas
31 Smith Stanley Regnid
33 McDougall Robert Alexander
35 Smith Charles Henry
37 Layton Hy
39 Dobbs Mrs
41 Taylor Arthur Henry
43 Ross Mrs. M
45 Cater Edward

LEIGHTON ROAD—continued.

- 47 Tredrea Sydney
49 Wilson William
51 Prust Harry Watson
53 Stephens Miss
55 Ford Jonathan
57 Peart Miss
59 Price Cyril Jack
63 Caudle Miss
65 Addis Thomas Charles
67 Shepherd Mrs
69 Clements Francis John

North side.

- 2 Hearne Mrs. L
6 Hawkins Edwd
8 Smith Miss
10 Record Miss
12 Gillett Miss
14 Yeend Henry Thomas
14a, Carroll Mrs
16 Slim Miss
18 Jefferies Mrs
20 Lewis Mrs
22 Taylor Charles
24 Buck Arth
26 Piggott Mrs
28 Widdows Albert Ernest
30 Merrett Lloyd
32 Clegg Arthur
34 Andrews Thomas Ernest
36 Mill James, vaccination officer to
Cheltenham union
38 Boulton John
40 Bastin Arthur William
42 Walker Mrs
50 Gregory Mrs
52 Willis James Albert
54 Smith Miss
56 Hebden Miss

LEMON COTTAGES.

See East End rd. Charlton Kings.

LENNOX VILLAS.

See Hewlett street.

LETCHMOOR VILLAS.

See Moorend crescent.

LIBERTUS ROAD, St. Mark's,
from Gloucester rd. to Tennyson rd.

North-east side.

- Morton G. M. (Glynthorpe)
Lawson Frank Winter M.R.C.S.,
L.R.C.P. physcn. & surgn. & medi-
cal officer No. 1 district, Chelten-
ham union (Benevento)

- Swaffield John E. (1 Libertus villas)
Davis Harold Stratton F.R.I.B.A.
(Briarfield)
Dallimore Walter (Norton villa)
Powell Henry (Stanway)
Wortley John B. (Lodisville)
Chandler Arth. E. (Marsden villa)
Sheldon John L. (Ali Muntar)
..... here is Rowanfield rd
Pobjoy Vincent (Darley dale)
Coke Thomas F. (Longmeade)

South-west side.

- Vizard Lewis (The Ivies)
Bottinelli Mrs. Jean, apartments
(Wycliffe)
Gibbings Wm. Walt. (Brangwyn)
Smith Ernest Lewis (Drayton)
Harte E. C. (Framlingham lodge)
Grimwade Lt.-Col. Harry Charles
(Fairfield)
Wren Bernard John (Charlbury)
..... here is Church rd
Heynes Hy. Edmund (Bredon view)
Willis John (Heatherbrae)
Cox Arthur, market gardener (The
Langett)
Brooks Cecil (Rosewood)

Orchard terrace.

- 1 Roberts Hubert Gambier
2 Pitman Wm. Thos
3 Bassett James
4 Bartley Hy
5 Sands Geo. Conway
6 Bannister Alfred
6 Bannister A. & Son, boot makers
7 Hansford Thomas
8 Martin John Webb
9 Woodrow Gerald
10 Flook John William

LIMEKILN ROW, from Swindon
road.

- 1 Godwin Sidney G
2 Farmer Thomas
3 Lawrence Richard
4 Hayward Alfred William
5 Turtle Frederick
6 Bennett Mrs. A
7 Pates Mrs. Jn
8 Turner Walter E
9 Harper Mrs. E
10 Higgins George

LINDEN TERRACE.

See Cleveoland street.

LINTON VILLAS.

See Moorend crescent.

LITTLE BAYSHILL TERRACE,
from St. James's square.

West side.

- 1 Rowlands Miss
2 James William J
3 Bird Mrs
4 Healey Harry
5 Newman George
6 Lewis Mrs

East side.

- 7 Keys Geo. Llewellyn
8 James John Thomas
9 Dodwell William
10 James Thomas
11 James William Thomas
12 James Mrs
James & Sons, engineers (Bays-
hill works)
Beale Sydney (Bayshill cottage)

LITTLE HERBERTS COTTS.See Little Herberts rd. Charlton
Kings.**LITTLE HERBERTS ROAD,**
Charlton Kings, from Horsefair st.

West side.

- 1 Bate Jn. Hy
2 Timms Mrs. M
3 Smith Harry
4 Silvey Thos. H
5 Ward Rt. H. T
6 Linden Thos
7 Murphey Jn
8 Wall Fredk. T
Smith Sidney T. (Woodlands)
Humphries Arth. (Kingscote)
Betteridge Rt. (Woodleigh)
Taylor Fredk. Wm. L.R.I.B.A.
archtet. (Bonskeid)
Brick Mrs. (Hillrise)
9 Brain Wm
10 Hook Walt. Geo. decrtr
11 Shermer Wm
12 Andrews Lewis N
13 Smith Wm
14 Price Geo

Little Herberts cottages.

- 1 Gardner Mrs
2 Harris Ernest
3 Chapman Jn

- 4 Watts Harry
5 Vialle Lewis
6 Weston Geo

Webber Fredk. farmer (Home farm)
East side.James Howard, farmer (Little Her-
berts farm)Richardson Capt. Langharne (The
Orchard ho)**LIVERPOOL PLACE.**

See High street.

LLANDUDNO VILLAS.

See Lypiatt street.

LLEWELLYN COTTAGES.

See Trinity School la.

LONDON ROAD, from High st.

North side.

- Bensted Chas. F. (Mona ho)
Cook Mrs. (Mona cottage)
Baker Rev. Jsph., M.A. (Wharfedale)

Motcombe villas.

- 1 Banham Rev. Danl. J., B.A
2 Bush Mrs

Dicks Ernest Walt. (Oxford Lawn)

Merrett Misses (St. Hilda)

Norris Thomas M. (St. Vincent)

Prince Mrs. (Rosemead)

Reed-Patterson Dudley (Willow-
moor)

Bolding Miss (Kew)

Turner Henry R. (St. Tudno)

Allan-Burns Thomas (Glengyle)

Bushby Mrs. (Halkin house)

Harris William S. (Mimosa)

Humphris James T. (Rosedale)

Fuller Thomas (Bramery cottage)

Fry Wm. Hy. monumental sculptor

Fry Geo. Thos. F. (Park cott)

Charlton place.

- 1 White Mrs
2 Ward Mrs
3 Saunders William Charles
Bailey George H. (Charlton cot)
4 Wallis Thomas E. boot maker
5 Taylor Frederick
6 Constable William George
7 Hill Arthur
8 Wood Harry, floor tile merchant.
See advertisement

LONDON ROAD--continued.
 Midwinter George William, Beaufort garage. See advertisement
 Palmer Fred (Chillingworth)
 Adey J. E. carpenter (Holgate cot)
 Adey James (Holgate cottage)
 Whitcher Mrs. (Holgate cott)
 Whitcher & Adey, florists (Beaufort nurseries)
 Beasley Edgar A. (The Niche)
 Burnett Fred William, decorator (Doverdale house)
 Slade Mrs. (Beauford lodge)
 Cookley Mrs. Elizabeth, shopkeeper (Beauford house)
 Ricketts Harry (Beauford cottage)
 Maisey Fred B. (1 Garden cottages)
 Hazelby Peter (2 Garden cottages)
 Beauford Arms P.H. Wm. Bullock

Beauford place.

- 1 Phillips William
- 2 Lewis John
- 3 Collins James

Bastin Walter, builder (Amberley)
 Ball Alfred (Hewittville)
 Haywood Mrs. (Westfield villa)
 Uzzell George (Muilla)
 Channon Mrs. Annie G. (Lindfield)
 Hobson John (Mayfield)
 Waite Misses (Hazeldene)
 Wintle Thomas (Leicester house)
 Walker Jn. H. (St. Cuthbert)
 Richardson Miss (Buena Vista)
here is Haywards rd.....

South side.

Oxford place.

- 3 Offer Miss
- 4 Willis James
- 5 Green Arthur, greengrocer
- 6 Yapp Misses
- Foxwell Hy. Arth. (Raymond ho)
- Lowe Mrs. Salisbury (Raymond villa)
- 10 Hartland William
- 11 London Road Garage (Frank Martin, proprietor)
- 12 Byard Mrs. W
- 13 Barton Miss

Gill Mrs. (Moreton house)

Raymond terrace.

- 1 Green Charles
- 2 Webb Harold

- 3 Morris Mrs
- 4 Wall Ernest James
- 4 Wall & Son, builders
- 5 Clack Miss
- 6 Dominy Mrs
- 7 Huntley Miss
- 8 Towell Ernest Albert
- here is Sandford Mill rd
- Burrow Edward J. (Wayside)
- Bain Miss (Holmfirch)
- Fuller & Maylam, nurserymen (The Nurseries)
- Pattison Mrs. (Tresaith)
- Headley Rev. Alex. A. (curate of St. Mary's Parish Church) (Mill-Furlong)
- Cornock Ernest Chas. (La Casa)
- Anderson John (Easdale)
- Miller Harold (Millbourne)
- Rainger Herbert T. (White Gables)
- Biggs Job Frederick (Wyesham)
- Hudson William Henry (Mountfield)
- Wilkins Edwd. W., LL.D. (Fir Croft)
-here is Cirencester rd.....

LONDON ROAD, Charlton Kings, continuation of London rd. Cheltenham.

North side.

Plumer Mrs. S. E. (The Thorn)
 Green Edwinson Chas. (Windsorton)
 Hawkins Mrs. (Broomhill)
 Pilley Walt. J. H. (Bideford)
 Martin Chas. Wilfred (Medlicott)
 Millard Mrs. (Annandale)
 Saunders Mrs. (Taragh)
 Rainger Chas. Hy. (Sibbersfield)
 Fallon Mrs. W. S. (Ben Rhydding)
 Worthington Miss (Penstowe)
 Robinson Alfd. Ernest (Trenance)
 McDougall Mrs. J. (Mellington)
 Morgan Maj. Wm. Fredk. H. (Oak vil)
 Darling Mrs. Rose (Oakleigh)
 Haynes Col. Fredk. H. (Oakhurst)
 Shelmerdine N. (Mordiford)
 Dixon - Hartland Lady (Ashley manor)

Oak terrace.

- 1 Cox Chas
- 2 Howell Fredk
- 3 Pitman Frank Jsph. boot repr
- 4 Hamlen Norman H
- 5 Lloyds Bank Ltd. (sub-branch of Cheltenham)
- 6 Shalders Claud Regnld

Baker Jn. H. (Overbury)
Ashley villas.
 1 Sticklely Alfd. Jsph
 2 Cretchley Wm

Phillips Mrs. (Oakdene)
 Dickens Chas. O. (Cuba villa)
 Public Weighbridge
 Rate Office (Fredk. Geo. Wheeler, collector)
 Girling Chas. M. Gibson (Greenway) here is Greenway la
 Brown Miss Gwendolen M.R.C.S., L.R.C.P. physcn. & surgn. (Roadlands)

..... here is Ryeworth rd
 Cannell Oscar Edwd. (Porturet close)
 Williams Arth. C. coal mer
 London Road Garage (Rt. W. Franklin), motor garage
 Andrews Albt. (Sandhurst)
 Clark Miss (Woodside)
 here is Sandhurst rd
 Huntriss Mrs. (Acomb ho)
 Craigie-Halkett Mrs. (Dronfield)
 Chapman Miss (Dronfield)
 Painter Brig.-Gen. Arnaud Clarke C.M.G. (Hambrook ho)
 Tyers Miss E. (The Laurels)
 Leach Mrs. (Conway ho)
 Lees Chas. J. D. (Courtfield)
 Rorie Jn. J. (Springfield)
 Comely Fredk. Jn. (Brooklands)
 Howarth Jnthn. (St. Ena)
 Stayte Chas. S. (Castlefield)
 Curtis Jsph. E. (Brookleigh)
here is Chase av.....
 Thomson Wm. (Ardwyn)
 Holloway Alfd. Ernest (Durlestone)
 Mills Edwin, baker

South view.

- 1 Piff Mrs
- 2 Drake Jsph. Rd
- 3 Cleevely Horace T. W. parish clerk
- 4 Lander Miss

Tickell Jack, bee keeper (Verbena)

Detmore cottages.

- 1 Lacey Wm. Jn
- 2 Cleevely Wm

Hawker Rd. (Oxford lawn)
 Partridge Pt. boot repr

Nelmes row.

- 1 Marshall Albt
- 2 Peart Mrs
- 3 Palmer Mrs
- 4 Norris Mrs
- 5 Spencer Ernest
- 6 Gardner Wm

Clifford Tom, laundry (Wilmington cott)
 Farrar Edwd. Fras. grocer, & post office

Aspley cottages.

- 1 Smith Ernest Hedley
- 2 Mann Albt. Edwd

Flaxley Hill cottages.

- 1 Eaketts Mrs
- 2 Cherrington Mrs

Cooke Harry Longley (Cotswold garage)
 Cotswold inn, Mrs. Eliz. Annie Hopkins
 Andrews Wm. (Cotswold cott)
 Bloxsome Davie (Cotswold cott)
 Thomas Fredk. (Detmore cott)
 Dyde Jas. (Detmore cott)
 Malleison Miss Mabel C., J.P. (Detmore)

Flaxley place.

- 4 Henry Miss
- 3 Kilbey Edvin
- 1 Wagstaff Wm. Jas

Alcock Arth. H. farmer (Welling Hill farm)
 Shenton Shakspere (Balcarres farm)
 Alpass Seymour, farmer (Old Coxborne farm)
 Edwards Wm. (The Barlands)
 Norton Misses (The Homestead)
 Cheltenham Corporation Waterwrks
 Sullivan Mrs. I. (Salt Farm ho)

South side.

Church of the Holy Apostles (The Holy Apostles Church Hall)
 Hanks Wm. C., J.P., C.C. (Ifley)
 here is Langton Grove rd
 here is Oakland st
 Cove Wilfred Geo. beer retr
 1 & 2 Franklin F. R. butcher
 3 & 4 Walker Ernest, corn mer
 here is Hamilton st

LONDON ROAD, CHARLTON KINGS—con.

Hamilton place.

- 1 Emerson Jnthn
 - 2 Bate Jn. Wm. fruiter
 - 3 Lockwood Ernest C. saddler
 - 4 Walker Ernest
 - 5 Simms Wm. Rt. bldr
 - 6 Humphris Mrs
 - 7 Burchell Miss
 - 8 & 9 Beard Chas. Hy. grocer
- here is Overbury st

Hill place.

- 1 Charlton Kings Post Office
(Sidney Chas. Wills, sub-post-master)
- 2 Pratt Wallace R
- 3 Hancock J. F. & Son, ironmngrs

Chick Chas. Jn. shoeing smith
Graham G. E. motor engr. (Six Ways garage)
..... here is Cudnall st

Berkeley Wm. N. (Charlton lawn)
..... here is Copt Elm rd

Dobell Clarence Brian (The Grove)
Lucy Capt. Jn. C. (Porturet ho)
..... here is School rd

Brighton buildings.

- 1 Williams Joshua
- 2 Preston Mark
- 3 Scrivens Jn. J. C

Aldrick Edwin Jn. (Garth-Derwen)
Price Walt. (Grove cott)
Mayo Jas. Wm. (Spring cott)

Millbrook place.

- 1 Le Plain Gulien
- 2 Davis Hartley
- 3 Price Mrs. M
- 4 Robinson Raymond
- 5 Denley Frank Thos
- 6 Milledge Jas

Staple-Betty Wm. (Millbrook ho)
Fergusson Mrs. (The Knapp)
..... here is Hearne rd

Brown Mrs. Edwd. (Hilden lodge)
Gresson Col. Rt. H. A. (East court)

Gravel pit.

- 1 Fardon Walt
- 2 Savery Nimrod
- 3 Partridge Rt. boot repr
- 4 Goodenough Jesse
- 5 Matthews Miss C

Monger Mrs. (East Court villa)
Ladies' Collegiate School (Miss Roche, principal) (Linden lawn)

Fairview cottages.

- 1 Smith Arth. G
- 2 Bloxsome Chas. Jn
- 3 Eyre Miss
- 4 Stephens Alfd
- 5 Watkins Miss
- 6 James Jsph. Moreton
- 7 Seabright Norman Regld
- 8 Harris Mrs. Eliz

Viner Chas. Jn. coach bldr. (works)
Neather Bros. coal mers
Duke of Yorkinn, Wm. Frasn. Neathe

Duke terrace.

- 1 Godwin Mrs
- 2 Morris Wm
- 3 Wilkes Mrs. E. E
- 4 Hodgkinson Jn

Viner Chas. Jn. coach bldr. (Trevellay)

Hill view.

- 1 Neather Jn. Wm. Christphr
- 2 Tasker Mrs

East End cottages.

- 1 Weaver Fredk
- 2 Gardiner Chas
- 3 Fisher Jas

Clapham Mrs. (The Ark)
..... here is East End rd

Matthews Jn. (East End gdns)
Bond Geo. Edmnd. (Balcarras lawn)
Sharp Regld. W. (Coxhorne)
Burrows Jn. farmer (Coxhorne farm)
Mason Herbt. (Whithorne)

Whithorne cottages.

- 1 Phillips Fredk
- 2 Leach Jsph

Parslow Wm. Hy. farmer (Sunny-bank farm)
New Reservoir inn, Arth. J. Bee

LONG'S COURT, from 56 Rutland street.

- 1 Pasquet Jsph
- 2 Webb Mrs

LOUGHBOROUGH.

See Cudnall st. Charlton Kings.

LOUIEVILLE.

See Swindon road north.

LOUIEVILLE COTTAGES.

See Swindon road.

LOWER MILL STREET, from Tewkesbury road to Gloucester rd.

West side.

Tanner Geo. Leonard (Oak cottage)
Cook Mrs. A. R. coal merchant
Hambling Jas. Alb. (Mill View cot)
Cummings William (Brada cottage)

LUGWARDINE COTTAGES.

See Short street.

LYEFIELD ROAD EAST, Charlton Kings, from Copt Elm rd. to School rd.

North side.

Mills Rt. Mason (Beta)
..... here is Church walk

Paine Wm. Herbt. (Alberta)

Lyefield terrace.

- 1 Baldwin Miss
- 2 Palmer Geo
- 3 Cox Chas
- 4 Williams Chas
- 5 Strickland Alb
- 6 Harden Arth. S
- 7 Turner Fredk
- 8 Bowen Mrs

Hannis Jn. (Sunnycroft)
Peacey Miss E. (Pleasant Style)
Purnell Walt. poultry farmer (Hawthorn villa)

South side.

Lucas Miss (Elmwood)
Higgs Miss (Elmwood)
Williams Fredk. H. (Llanwarne)
Palmer Mrs. R. A. (Sylverton)
Jefferies Wm. (Mayville)
Broxsome Alfd. Edwd. (St. Erth)
Broxsome Wm. Hy. (St. Malo)
Wall Fredk. (Kuldana)
Ryland Alb. W. laundry (Branksome)

Cleethorpe villas.

- 4 Cleevly Edmond
- 3 Woodman Fredk
- 2 Mills Rt. Chas
- 1 Turner Wm

Hamlett Wm. G. laundry (Fernleigh)

LYEFIELD ROAD WEST, Charlton Kings, from Cirencester rd. to Copt Elm rd.

North side.

Marshall Arth. Edwd. bldr. (Fair view)
Hayward Mrs. (1 Hill View villas)
Wright Miss L. E. (2 Hill View villas)
Wood Mrs. (1 Aston villas)
Fear Ernest J. cycle agt. (2 Aston villas)

Harris Fredk. Chas. basket mkr
Bond Wm. Jas. (Woodville)
Attwood Andrew T. (Hopeville)
Dunn Arth. Chas. (Yorkleigh)
Yearp Rt. Ernest (Glenholme) ..
Bond Alfd. Jn. (Westfield)
Shaw Jn. Hy. A. (Tynteville)
Ellard Hy. (Parkville)
Fair Hubert (Bisbrook)

3 Cheshire Regld. A., M.P.S. chemist

3 Cardew Arth. Barrett M.C., F.R.C.S. physcn. & surgn. (surgery)

3 Jones Miss
Bond Edmnd. statnr. & post office (Cleeve ho)
Gloucester Co-operative Society Ltd. butchers

South side.

Norman Walt. Jn. (Normandene)
Bowie-Evans Maj. W. (Pinehurst)
Tarrant Lt.-Col. J. Fredk. (Lyefield lawn)

LYEFIELD TERRACE.

See Lyefield rd. east, Charlton Kings.

LYME VILLAS.

See Shurddington road.

LYNTON PLACE.

See St. Luke's place.

LYPIATT LAWN.

See Lypiatt road.

LYPIATT ROAD, from Montpellier to Park place.

West side.

Lypiatt terrace.

- 1 Smith J. S. Kellett F.R.C.S., D.M.R.E. radiologist
- 2 Pilling William Arthur

LYPIATT ROAD—continued.

- 3 Hackett Mrs
6 Treasure Frank Pope, solctr. & commssnr. for oaths
7 Money Col. Chas. Gilbert C., C.B
8 Shaw-Smith Horatio
9 Young Mrs. Chas. C. C
10 Read Brig.-Gen. Hastings C.B
11 Knox Rev. Herbt. Carnegie M.A
12 Lithgow Andrew James
13 Brandt Mrs
14 Croker Misses
15 Earle Mrs
16 Garlick Mrs. Daisy G
17 Rickie Alexander John
17 Hickson Brig.-Gen. Rt. Albt. C.B

Lypiatt lawn.

- 1 Wallis Hy. Richd. C.M.G., C.B.E
2 Powell John Allman M.D. physician & surgeon

South side.

here is lane leading to Andover rd
..... here is Tivoli circus

Andover place.

- 2 Courtenay Mrs
3 Miles Miss F. A
Page Herbt. Vivian M.A. (Courtraï)

East side.

BURROW ED. J. & CO. LTD.
publishers & fine printers (Imperial house). T N 2071 (2 lines)
Gooding Mrs. (Stanmer house)
Lockhead Mrs. E. (Carrick ho)
Gibson-Craig Mrs. H. V. (Elmhurst)
Cheltenham College Boarding House (Southwood)

LYPIATT STREET, from Andover road to Princes road.

West side.

... here are Hatherley cottages. ...

- 1 Stinchcombe Ernest Thomas
2 Bushell Misses
2 Bushell Miss Alice, tchr. of music
3 Davis Josiah
4 Werrett Albert Henry
5 Devereux Arthur Oliver
6 Jones Thomas
7 Holloway Reuben Geo. Young
8 Jones James Daniel
9 Stevens Edward

- 10 Farr Henry William
11 Smith Arthur Enos
12 Lewis Dan, baker

Llandudno villas.

- 1 Hilyer Percy Wm
2 Groom Alfred William
3 Rae Mrs
4 Harwood Cyril

Morgan Wm. Murlis (Trewsbury)

- 13 Berryman George
13 Berryman G. & Sons, bldrs
14 Baker Ernest George
15 Bennett Thomas
17 Webb Philip Chase, beer retailer (off licence)

East side.

- 21 Webb Albt. Chrstr. decorator
22 Moulder Alfred Charles
23 Turner Edward
24 Arkell Fredk
25 Alsbury Sidney
26 Tucker Mark, boot repairer
27 Chapple Mrs
28 Harwood Mrs
29 Harwood Thomas
30 Sessions Arthur, carpenter
31 Jones Alan
32 Morton Thomas William
33 Merriman Frederick John
34 Smith Thomas Henry
35 Kilmister Reginald, beer retailer (off licence)
36 Osman Edgar
Hewinson & Co. general engineers. See advertisement
Dawson Rt. (Chelmont)
Brasher William Henry, printer (Prinbox works)

LYPIATT TERRACE.

See Lypiatt road.

LYPIATT VILLAS.

See Princes road.

MAGDALA COTTAGES.

See Rowanfield road.

MAGENTA PLACE.

See St. Luke's place.

MALTHOUSE LANE, from 4 Brunswick place, St. Paul's road to Dunalley parade.

West side.

Woodbine cottages.

- 1 Fletcher Mrs. A
2 Summers Mrs
3 Pargeter George James

Shea Mrs. (Myrtle cottage)
Burge Francis (Garden cottage)
Spencer Mrs. (Culkein cottage)
Browning Miss (Malta cottage)
Randall Fred (Brunswick cottage)

MALVERN COTTAGES.

See Moorend crescent.

MALVERN PLACE, from Malvern road to Douro road.

East side.

- Rymer Allan (Malvern lodge)
1 Slater Misses
3 Redman Mrs
4 Hilltout Archie Wm
Reid Mrs. Donald (Ardmore)
6 Green Miss R
Bruton Mrs. (Douro house)

West side.

Milne-Redhead George B. (Rokeby)
Peebles Brig.-Gen. Evelyn C., C.B., C.M.G., D.S.O. (Tyrol)

MALVERN ROAD, from Lansdown to Gloucester road.

East side.

Lansdown terrace.

- 1 Macgowan Mrs
2 Pruen Septimus Tristram M.D. Durh., M.R.C.S.Eng. physician & surgeon
3 Draper Mrs. A. M. A
3 Wake Hereward Baldwyn L
3 Brooks Miss
3 Francis Miss
4 Tyerman Mrs
5 Vickers Miss
6 Bewes Mrs
6 Jackson Miss
6 Williams Harry M
6 Roberts Jn. S
7 Cook John
8 Talbot Lionel John

- 8 Dighton Mrs. Probyn
8 Wright Misses
8 Hamilton Mrs. D. A
9 Woodward Herbert Neil
10 Keeling Misses

Evelyn court.

- 1 Whittington Mrs. Geoffrey
2 Dutch Mrs. Ernest
3 Terry Mrs
4 Mackenzie Mrs
5 Smith Mrs
6 Harris Mrs. H
7 Dodson Mrs
8 Thurston Mrs
9 Skeen Mrs. O. St. J
10 Young Mrs
11 Kennedy Mrs. Gilbert
12 Grote Mrs
12a, Boulter Mrs. S. A
14 Lewin Mrs
15 Mottram Mrs. P
15 Beak Mrs. F. L
16 Perreau Mrs
17 O'Rourke Mrs. B. G
18 Greenwood Mrs. J
19 Heath Mrs. L. M

Lansdown terrace.

- 18 Chambers Mrs
19 Dobson Robert
19 Ricketts Alfd
19 Mauret Mdle
20 Ringer Mrs
21 Tyrwhitt-Walker Col. John
21 Knaggs Misses
22 Wheeler Miss
22 Armstrong Miss

Weaver Mrs. E. J. (Brampton)
Swiney Col. W. B. (Swinfort)
Potter Col.-Comdt. Herbert Cecil G.M.G., D.S.O. (Belmont)
Lee Edwd. (The Uplands)
How Frederick D. (The Uplands)
Harford Mrs. (The Grange)
Christ Church
..... here is Overton rd
..... here is Western rd
Christ Church Schools

Christ Church terrace.

- 1 Hemmings Mrs. Beatrice, dress ma
2 Goldie Mrs. S. C
2 Lovesey Miss
3 Monkley Mrs. E. L. aparts
4 Gill Misses
5 Payne Mrs. H. A

MALVERN ROAD—continued.

- 6 Lewis Francis Joseph
7 Summerton Fredk. Geo
8 Hiller Leonard
8 Elks J. R.
9 Jenkins Miss
10 Eveleigh Mrs. S. milliner
10 Morris Thomas
11 Smith Mrs. M. A.
11 Smith Rt. Wm. electrol. engr
12 Cox Charles Alfred William

Edwin Charles Wm. (Hurst house)
Sparrow Bernard Hicks (Mythe cott)

West side.

Lansdown court east.

- Jowett H. T
Priday Kenneth
Godley Mrs. H. C

Lansdown court west.

- Hullah John C.S.I., I.C.S
Bond Mrs
Payne Norman William

Baker Ernest (Instow)

..... here is Malvern pl.

de Pledge Mrs. (Aban'court)
Marshall Wm. Lawrence W., C.M.G.,
J.P. (Drake ho)

.... here is Christ Church rd
Postford Mrs. (Maythorne)

Webb-Peploe Canon Fras. Hammer
M.A. (vicar of Christ Church)
(Christ Church vicarage)

Verini Miss, Cheltenham Ladies'
College, boarding house (Glenlee)
Cheltenham Ladies' College Baths
G. W. R. (Malvern Road) Station (S.
E. Loveridge, station master)

Christ Church villas.

- 1 Young Robert William
2 Allen Arthur
3 Davis John
4 Craddock Edwd
5 Nott Mrs
6 Burrige Augustus Wm. George
Fern William George (Fern villa)
7 Child Mrs
8 Henderson Frank Cecil
9 Thomas Mrs. Catherine, aparts
G. W. R. (Malvern Road) Goods
Depot

..... here is Gloucester rd.

MALVERN STREET, from 112
Tewkesbury road.

East side.

- 1 Coole Mrs. J
3 East Wm. J
5 Attwood Alfd. G
7 Reville Mrs. J. A
9 Jones Wm. Fredk
21 Green Fredk. Geo
23 Birt Mrs. S. A
25 Colcomb Evan Thos
27 Piff Leonard B
29 Lewis Sidney H
31 Mitchell Jn. Wm
33 Potter Mrs. S
35 Gough Sidney F
37 Welch Jas
39 Horsfall Thos
41 Johnson Jas. Thos
43 Woodland Harry
45 Hyde Albt
47 Stafford Geo. Wm
49 Mullis Hy. Jn
51 Scarrett Jsph
53 Simmonds Wm. Hy
55 O'Brien Archie E
57 Davies Edwd

West side.

- 2 Gibbard Jesse
4 Wildsmith Miss D
6 Hall Ernest G
8 Jones Wm. Jn
10 Vale Geo

Butt's passage.

- 5 Marsh Hy
4 Kesterton Ernest
3 Brotheridge William
2 Tartaglio Frank
1 Timbrell William

- 12 Alder Jas. Wm
14 Smith Mrs
16 Smith Chas. H
18 Bannister Geo
20 Purveur Geo. A
22 Humphris Jn
24 Large Jn. Wm
26 Aston Thos. Wm
28 Stephens Hy. Jas
32 Cooke Chas
34 Morgan Alfd. H. J

Crowther's passage.

- 1 Humphris Arthur
2 Griffin George

TROY HOUSE

(S. J. SMITH, Proprietor),

CONFECTIONER and TOBACCONIST.

TEAS AND LIGHT REFRESHMENTS.

Good Accommodation for Commercial

Cyclists are

:: Gentlemen at special rates. ::

welcome. ::

NOTE THE ADDRESS:

Troy House, Manchester St., Cheltenham Spa

(One minute from St. James's, G.W.R. Station).

MANCHESTER SQUARE.

See Manchester street.

MANCHESTER STREET, from Clarence street to Ambrose street.

South side.

- 1 County Weights & Measures
Office (Frank Ernest Prosser,
inspector)

Manchester square.

- 2 Messenger Charles, boot maker
3 Witham Frank
4 Long Miss

Avery Mrs. Agnes Beatrice,
wardrobe dlr. (Northam ho)
Smith Sidney James, confectioner
(Troy house). See advert
Smith Mrs. Ethel, refreshment
rooms (St. Albans house)

- 8 GREEN THOMAS H. & SON,
insurance brokers. Telephone
2770

- 3 Fluke Mrs. M
4 Attwood Mrs. R. K
5 Williams Albert

- 36 Newman Hy
38 Roberts Arth
40 Hooper Mrs. F. M
42 Ward Jas. H. E
44 Moss Danl
46 Long Jas. Danl
48 Bliss Mrs. A. E
50 Webb Hubert
56 Teale Chas. R
58 Teale Fredk

MALVERN VIEW.

See Old Bath rd.

MALVERN VIEW VILLAS.

See Gloucester road.

MALVERN VILLAS.

See Moorend crescent.

MANCHESTER PLACE.

See Manchester street.

MANCHESTER STREET—continued.

8 Cheltenham & West of England
Plate Glass & General Assur-
ance Co. Ltd. (P. R. H.
Green, sec. & manager)

**BANBURY COMMERCIAL
HOTEL** (Mrs. G. B. Mayo)**St. Gregory's priory.**

Ryan Rev. David Bede O.S.B.
(rector of St. Gregory's Roman
Catholic Church)

Coughlin Rev. John Adrian O.S.B.,
Ph.D. (curate of St. Gregory's
Roman Catholic Church)

North side.

Electric Light station

27 Coldrick Chas

27 Wesleyan & General Assurance
Society (John Edward Whit-
taker, supt)

26 National Union of General
& Municipal Workers (The)
(Cheltenham & Bath area)
(J. W. Betteridge J.P. organsr)

25 Hamlet F. & Son, antique dealers

24 Carter Ernest H

23 Gibbins John

23 Up-to-Date Typewriting Office
(Mrs. G. E. Monkley)

22 Danby Jas

21 Williams Mrs

20 Collins Wm. Dennis

**MANCHESTER COMMERCIAL
HOTEL** (Mrs. C. H. Tipping).
See advertisement**Manchester place.**

1 & 2 Tipping Conrad H., B.A.
private tutor
3 Day Richard

Harvey & Healing, printers

Moss George, boot maker

Railway Commercial hotel (Miss
M. Hall, proprietress)

MANSFIELD PLACE.

See Horsefair st. Charlton Kings.

MAPLEDENE COTTAGES.

See Naunton lane.

MAPLEDENE TERRACE.

See Fairfield avenue.

MARION COTTAGES.

See Alstone la. & Horsefair st.
Charlton Kings.

MARKET PARADE.

See Market street.

MARKET STREET, from Glouces-
ter road to New street.

North-east side.

Albion parade.

1 Holmes James
2 Butt Herbert James
3 Marsh Walter
4 Babbage James
5 Parris Ernest A
6 Woollett Hy. Jn. C
7 Barnes John
8 Moulder Miss
9 Dodwell Oscar Leopold
10 Bennett Frank
11 Gear Harold Jn
12 Cole Charlie
13 Archer Albert Edward
14 Green Mrs. S. M
15 Perry Alfred
16 Rogers Albert James
17 Rogers Albert, stone mason
18 Lea George William
19 Lawrence George Harry
20 Bray George

.....here railway crosses.....

St. Mary's Cemetery & Chapel

Burton terrace.

1 Spearing William J
2 Bliss George James
3 Ames Mrs
4 Hopkins Reginald Thomas

..... here is Park st

..... here is New st

South-west side.

Market parade.

7 Rouse Frederick James
6 Gear John William
5 Attwood Henry
5 Connelly John
4 Connolly Jn. Hy
3 Phillips Charles Llewellyn
2 Hartshorne Albert Benjamin
1 Norris William Thomas

Maine Henry John (Albion gardens)
..... here railway crosses

Green James, blacksmith

Roberts Mrs. (Woodlands house)

Osborne terrace.

9 Reuberson Edward
8 Cripps Mrs. M. J
7 Wood Ivor William
6 Viner Frank W. insurance agent
5 Tiver Thomas
4 Kingman Charles
3 Gregory Walter
2 Langford Thomas
1 Harris Mrs. E. J
.... here is Great Western rd
..... here is New st

MARLBORO' PLACE.

See Princes street & Townsend st.

MARLE HILL COURT ROAD,
from Evesham rd. Prestbury.

(Letters received direct from Chel-
tenham.)

North side.

Munby Edwd. Mason (The Paddocks)
Clark Fredk. (Bungalow)
Bussey Wm. market gardener (Elim)
Smith Thos. Wm. Alfd. (Ambleside)
Cossens Chas. (St. Cicely)
Woolnough Jn. (Fernville)
Cox Alfd. Thos. (Southdale)
Sutcliffe Mrs. E. A. (Guestriss villa)
Perrett Christoph. Jn. (Hill view)

Guestriss cottages.

1 Taylor Arth
2 Bozzard Mrs. T
3 Fitts Wm
4 Ames Jas
5 Dangerfield Jn
6 Cresswell Ralph
7 Ealey Wm
8 Smith Percy Arth. Warn
9 Vail Saml. Rd
10 Vail Chas. Edwd
11 Powles Geo
12 Organ Hy
13 Soule Reguld. Wm
14 Harvey Albt
15 Holbrook Wm
16 Chivers Frank

Andrews Danl. Geo. dairyman (Cin-
tondale)
Brooks Geo. Hy. bee keeper (The
Apiary)

South side.

.....here is Foley la.....
Irving Chas. G. (Komani)
McNeale Jn. Hugh (The Red Roofs)
Boulton Rd. Wm. (Marle Hill et)
Chivers Ernest (Southdale bungalow)
Barnes Fredk. (Tetbury)
Reeves Chas. Wm. (Coppice view)
Dovey Jn. Mark (1 Butts view)
Garratt Rev. Jas. Thos. (Congrega-
tional) (2 Butts view)
Safe Harry (Nostra)
Thorndale Alfd. Hy. farmer (Moral-
ity farm)

MARLE HILL PARADE, from
Post Office, St. Paul's road to
Agg-Gardner Recreation Ground,
Marle Hill road.

East side.

1 Roberts-Grubb Thos. G
2 Lusty Charles George
3 Gibbins Mrs
4 Rodway Frank Francis Joseph
5 Keen Charles Lewis
6 Keen C. L. & Son, sign writers
7 Keen Raymond Chas
8 Deverell Miss G
9 Rotundo Leo, wardrobe dealer
10 Smith Edward
11 Mason Alfred Henry
12 Bunce Mrs
13 Steel William George
14 Booy Edward William
14 Booy Wilfred F. tailor
15 Wade Laurence
16 Cornell Wilson Herbert
17 Stokes Edward
18 Hopkins Alexander
19 Errington William
20 Wagstaff David Miller
21 Agg L
22 Fleetwood Thomas
24 Martin Martin Ernest Albert,
commission agent
25 Lewis Thomas Charles
26 Bastin Albert Edward
27 Dix George
28 Hovey Ralph
29 Willey Sydney M. teacher of music
30 Ballinger Albert Edwin

MARLE HILL PARADE—continued.

- 31 Clarke Frederick James, piano-forte tuner
 32 Knott Horace
 33 Saunders Llewellyn
 34 Edwards-Davis Mrs. M. F. apart
 35 Hudson William
 36 Verrier Miss
 37 Stevens Wilfred John
 38 Long Mrs
 39 Cook Alfred
 40 Webster John
 41 Fisher William
 42 Harper Benj. Frederick, tailor
 43 Bewley Alfred James
 44 Martin Jn. W
 45 Coombs Mrs. F
 46 Druce William, insurance agent
 47 Miller Horace Spencer
 48 Fieldhouse Frederick
 here is Marle Hill rd.
 .. here is entrance to Agg-Gardner recreation ground..
 here is Marle Hill rd
 West side.
 49 Allsopp Walter Francis James
 50 Bradshaw Mrs. E
 51 Mullins William John Turner
 52 Such Oscar
 53 Hayward George
 54 Floyd Mrs
 55 Lidiard Arthur
 56 Taylor John W. E
 57 Cook Frank Edward
 58 Cooke Charles Edward
 59 Cox Francis
 59 Juffs George Herbert
 60 Flower Harry
 61 Keen Thomas
 62 Beaton John Ronald
 63 Burke Ernest
 64 Driscoll Denis
 65 Knight Miss
 66 Dean Ernest Geo
 68 Barnett Mrs. A. W
 69 Gibbons Walter John
 70 Barber Ernest John Weadon
 71 Osman Frederick
 72 Morris Arth. Jas
 73 Brown Misses
 74 Bishop Mrs. C
 75 Lewis Arthur Christopher
 76 Davis Harold
 77 Garraway Mrs
 78 Clingan William, grocer
 here is Dunalley par

- 79 Hulbert Mrs
 80 Bubb Mrs
 81 Taylor Miss
 82 Minett Frank
 83 Harding George, furniture dealer
 83 Burrows Charles

MARLE HILL ROAD, from Wellesley rd. to Hanover par.

North side.

- 1 Allen Geo
 3 Flowers Hubert George
 5 Bassett Wm. Alec
 7 Poole Philip Lewis
 9 Barnes Hubert Chas
 11 Carpenter Reginald W
 13 Davies Miss W
 15 Taylor Charles Albert
 here is entrance to Agg-Gardner recreation ground

- 17 Neale Bertram John
 19 Heath Miss
 21 Brown Charles J
 23 Ransom Frederick
 25 Bird William Edgar
 27 Page Arthur A
 29 Edmonds Ernest C
 31 Ransom James Edward
 33 Jay Hiram
 35 Burdock Walter Edward
 37 Taylor Charles Henry
 39 Colson William Arthur
 45 Walter Donald Frank
 47 Jones Mrs
 49 Smith Andrew
 Compton Edwin (Renton)
 51 Robinson Miss
 53 Bushell Arthur William
 Trigg Alfd. (Glanrhos)
 59 Booy Charles
 61 Pyart Alfred

.... here is main entrance to Agg-Gardner recreation ground..

Lodge Chas. Wm. supt. of recreation ground (The Lodge)

- 63 Wilson William
 65 Buskell Mrs
 67 Cole Francis Howard
 69 Smeaton Mrs
 71 Meek Samuel George
 73 Taylor Albert Edward
 75 Pinning David
 77 Walker Reuben William
 79 Randall Sidney Frank

- 81 Yeates Frank
 83 Holtham Reginald
 85 Beckingham Frank Charles

South side.

- Rawlings Mrs. M. A. (Cloverdale)
 Minett Fred (Livorno villa)
 here is Marle Hill par
 here is Courtenayst
 18 Barlow Henry
 20 Poulton Arthur George
 24 Hyett Fred James
 26 Smith Ernest Frederick
 28 Perry Mrs
 here is Brunswick st
 30 Archer Charles Edgar
 32 Crisp Frederick
 36 Morgan Zephaniah Charles

MARSH COTTAGES.

See Marsh lane.

MARSH LANE, from Swindon rd.

West side.

Cotswold view.

- 1 Williams William Frederick
 2 Guest Henry
 3 Jones Mrs. E. M
 4 Wright John
 5 Hitchman Thomas
 5 Hitchman Arth. upholsterer

Marsh terrace.

- 1 Yeates Mrs. A
 2 Smith Mrs. M
 3 Taylor Charles William
 4 Willett Thomas
 5 Lowe Henry George
 6 Martin William
 7 Bullock Joseph
 8 Lodge Frederick William
 9 Swinford Alan B
 10 Hodges Mrs. E
 11 Yeend Sidney E
 12 Taylor George
 13 Harvey Frederick William
 14 Cook William
 15 Clifford Albert G
 16 Guest Mrs. A. F
 17 Dymock Bartley C
 18 Ingram George J
 19 Elston Mrs. F. A
 20 Cooper John J
 21 Coules Reuben
 22 Hopkins Frank

Marsh cottages.

- 1 Garbutt Sidney
 2 Phipps Mrs. E

Newent place.

- 1 Arkell Alfred William, jun
 2 Arkell Alfred William
 3 Gapper William
 4 Widdows James A
 5 Cox William
 6 Tomlin Jesse

East side.

- Vizard Mrs. J. (The Marsh)
 Vizard Frdk. & Son, Marsh nurseries

MARSH TERRACE.

See Marsh lane.

MARYVILLE COTTAGES.

See St. George's road.

MAUDS ELM TERRACE.

See Swindon rd.

MAUDVILLE.

See Swindon road north.

MAYFIELD COTTAGES.

See Moored road.

MELROSE COTTAGES.

See Rosehill street.

MELTON TERRACE.

See Ryeworth road.

MELVILLE TERRACE.

See Swindon road.

MERESTONES ROAD, from The Park.

Smith William Thomas (Merestone)
 .. here is footpath to Shurdington ..

MERSEA HOUSE.

See Bath road.

MILL LANE, Prestbury, from Southam rd.

North side.
 Fox Miss (Dormans)
 Apperley Miss (Woodgreen)
 here is Queen Wood gro
 Midwood Misses (Knoll Hill ho)

MILL LANE—continued.

South side.
 Peters Fredk. (Prestbury Court cott)
 Gordon-Smith Mrs. (Burnside)
 Hervey Douglas Geo. (Brookfield)
 Cole Wm. (Hill cott)
 Leschallas Capt. H. P. (White hill)
 Faulkner Ernest (Mill Farm cotts)
 Tibbles Geo. (Mill Farm cotts)

MILL STREET, Prestbury, from
 The Burgence.

North side.
 Chamberlayne Maurice E. (Home
 farm)
 Seabrooke Sir Jas. Herbt. K.C.I.E.
 (Way side)
 Lloyd Capt. Jasper Searle I.A. (ret.)
 (Lower mill)

Southam cottages.

- 1 Fry Fras
- 2 Harrison Jn
- 3 Wits Fredk
- 4 Drew Mrs. E

Pockett Mrs. Emma, beer rethr
 Wiggett Alfd. dairyman (Church frm)
 Baghot de la Bere Mrs. (The Cottage)

South side.
 Vine Tree inn, Fricke Thorn
 St. Mary's Church
 Pitman Mrs. (Salisbury cott)
 James Frank (Ivanhoe)
 Martin Alfd. (Offenham)
 Cole Chas. (2 Ivy cotts)
 Cole Mrs. (1 Ivy cotts)
 Kenrick Wm. (Eastbourne cott)
 Evans Chas. (Morningside cott)

MILLBROOK STREET, from
 Gloucester road.

North side.
 .. here is Old Millbrook terrace ..

Old Millbrook cottages.

- 1 Bowen Miss
- 2 Drury Geo
- 3 Cook Charles Percival

Brighton cottages.

- 1 Allsopp Henry Alfred
- 2 Bowles Charles James
- 3 Ricketts Albt. shopkpr
- 4 Fisher Ernest Charles
- 5 Brown Harry

Devon villas.

- 1 Sims Ernest Victor, cycle repr
- 2 Copp Arthur Frederick
- 3 Mills Albert Thomas
- 4 Morris Edward William Joseph

Breeden Thomas Edward, coal mer-
 chant (Major's cottage)
 Perrins Mrs. (Alstone lawn)
 Hunt T. & Co. haulier (Hyde villa)
 Ashford Wm. firewood dlr
 Whiffen Morton Walt. (Chelt cottage)
 Railway Mission Hall

Denmark cottages.

- 1 Galloway Albert Alfred
- 2 Theobald George
- 3 Longney Granville
- 4 Wynn Mrs
- 5 Smith Albert Edward, shopkpr
- 6 Walker John

..... here railway crosses

Alstone Spa (Geo. Ballinger, propr)
 here is Great Western rd

South side.

Millbrook terrace.

- 1 Moulder Albert
- 2 Cummings Benjamin
- 3 Tidmarsh Charles
- 4 Evans Frank Edward
- 5 Jackson George Hubert
- 6 Wheeler Francis Frederick
- 7 Mann Ronald Charlie
- 8 Ames Frederick Thomas
- 9 Claridge Mrs
- 10 Goudge Fredk. Wm
- 11 Webb George
- 12 Hole Sidney Herbert
- 13 Meredith Ernest William
- 14 Gittings Mrs
- 14 Gittings Percy, boot repairer
- 15 Pugh Miss
- 16 Fry Harry Ewart Webster
- 17 Castleton Edmund
- 18 Collingbourne Thomas Charles
- 19 Jones Arthur
- 20 Barlow Cyril
- 21 Yeates Jesse Wilson
- 22 Wood Miss
- 23 Hancock Samuel Chas. boot repr
- 24 Mustoe Mrs
- 25 Drinkwater Frank
- 26 Pitcher Mrs. C
- 27 Tanner William
- 28 Stoa William James

Beaconsfield cottages.

- 1 Newland Frederick
- 2 Bowstead Walter Harry
- 3 Poulson Henry George
- 3 Poulson William H. G. coal mer

Buckles cottages.

- 1 Peacy Walt. Fredk
- 2 Brotherton Chas
- 3 Richards Frederick

Andrews Mrs. (Melbourne cottage)
 Rogers Mrs. (Sidney cottage)
 Wakefield William, wheelwright
 (Garden cottage)
 Thompson Amos John, oxy-acety-
 lene welder

MILTON COTTAGES.

See Church rd.

MILTON ROAD, St. Mark's, from
 Byron & Tennyson roads.

South-east side.

- 2 Allen Percival
- 4 Poulston Herbert
- 6 Farmer Jn
- 8 Smith Thomas Reginald
- 10 Fripp Paul A.R.C.A. (director of
 art Cheltenham Ladies' college)

- 12 Bissett Walter
- 14 Davies Frederick
- 16 Fryer Mrs
- 18 Smith Albert Walter
- 20 Brown Ernest Alfred
- 22 Precious George
- 24 Foster William Hewitt

- 26 Clarke John Stanley
- 28 Green Frederick
- 30 Hartland William Alfred
- 32 Stubbs Richard
- 34 Williams John
- 36 Nutbourne Frederick Walter
- 38 Skidmore Raymond William
- 40 Smith Wm

- 42 Bedford William Henry
- 44 Hearn Rupert
- 46 Wilson Henry R
- 48 Basher Edward George
- 50 Sheldrick Alfd. J
- 52 Richardson James Robert
- 54 Hancock Albt. Victor
- 56 Cooke Stanley Cecil
- 58 Webb Cecil

- 60 Salter Herbt. Hulond
- 62 Teale Charles

- 29 Locke Samuel
- 30 Hopton Frederick George
- 31 Healing Edwin Lewis
- 32 Williams Archibald
- 33 Claridge William Ewart
- 34 Denning William Henry

Brooklyn terrace.

- 1 Aldridge Benjamin Samuel
- 2 Wood William Ernest
- 3 Hughes Charles Richard
- 4 Vizard Harry
- 5 Phelps Miss
- 6 Townsend Chas
- 7 Phelps William Henry
- 8 Wynn Charles E

Brooklyn bank.

- 1 Denley Mrs
- 2 Willeox Frederick John
- 3 Humphries John George
- 4 Smith Mrs. T
- 5 Richardson John
- 6 Cooke Douglas Edwin

.... here is Great Western ter

..... here railway crosses

..... here is Great Western rd

MILLBROOK TERRACE.

See Millbrook street.

MILLS COTTAGES.

See Alstone croft.

MILLVILLE COTTAGES.

See Cleaveland street.

MILSOM STREET, from 206
 High street to Swindon road.

West side.

Carpenter Arth. farrier
 Cheltenham Education Committee,
 metal work & wood work centre

Garden cottages.

- 7 Moss William John
- 6 Pittman Frederick
- 5 Steel George
- 4 Jordan Miss
- 2 & 3 Mitchell Mrs
- 1 Karn Edward Charles

East side.

Bennett Albert James, furniture
 remover (Havana cottage)

MILTON ROAD—continued.

- 64 Littlefield Ernest
66 Lewis Harry
68 Williams Owen
70 Lyde Robert Edgar
72 Henderson Harry D

North-west side.

- 1 Ryland George
3 Cole Eric
5 King Fredk
7 Jenkins Edgar Wm
9 Earl Jn. Wm
11 Blatchford Charles Henry
13 Wilson Cyril Douglas
15 Pike Arthur
17 Munden Cecil George
19 Whitehead Thomas
21 Tippetts Thomas B
23 Gibb Christopher John
..... here is Shakespeare rd
25 Cooke James Thomas
27 Sturgess Chas
29 Smith Arthur James
31 Sutton Henry John
33 Smith Howard
35 Drew Arthur
37 Robson Frank H
39 Lloyd Horace James
41 Dunstall Wm. G
43 Bubb Albert Henry
..... here is Byron rd
49 Hellis Wm
51 Townley Raymond Chas
53 Bastin Hubert
55 Allen Miss
57 Hawker Chas. Jn. ladies' tailor
59 Oughton Mrs. M. H

MITRE STREET, from 24 Sandford street.

(No thoroughfare.)

West side.

- 2 Elmes John Ernest
3 Knight William Edwin
4 Sully George Edward
5 Avery Arthur Charles
6 Cole Wm. Chas
8 Adcock Sykes George
9 Empleton Harold Joseph
10 Wallis Arthur George
11 Graham George Frederick
13 Ireland Charles

East side.

- Simmonds Wm. Jn. (Melrose ho)
Adams George (Melrose cottage)

- May Mrs. (Adaville)
Gibbins Richard (Moreton cot)
Humphries Mrs. (Linden cottage)
20 Wiggett Mrs. Emma
19 Tracey Frank
18 Burgess Harry
17 Herbert Arthur Thomas
16 Ralph William
Breckin Herbert Henry (St. Ann's cottage)

MONA PLACE.

See Hale's road.

MONSON AVENUE, from St. Margaret's road to St. Paul's rd.

West side.

- 1 Betterton James
2 Wright William George
3 Cox Miss
4 Wickham Geo. A
5 Clancy Jas
6 Goodman Mrs. W. E
7 Burford John
8 Maxfield Robert Sidney
9 National Society for the Prevention of Cruelty to Children (Wm. Thos. J. Olive, inspector)
Broad Jn. Draper (Barrington ho)
Marks Frederick W. footwear specialist (works)

East side.

- Fitz-Conroy Ambrose, photographer
10 Waitt Harold Robert
11 Goddard Wm. Albt
12 Grace Edward
13 Maxwell James
14 Whiteman Mrs
15 Taylor Roland Roger
16 Spraggett John Victor
.... here is Northfield passage

MONSON TERRACE.

See St. Margaret's road.

MONTAGUE LAWN.

See High street.

MONTPELLIER ARCADE.

See Montpellier street.

MONTPELLIER AVENUE, from

Spa place.

East side.

- 1 & 2 Woodard T. B. Ltd. fishmngs
3 Bennett Harry, hairdrrsr

- 4 Cheltenham Creamery Ltd. dairy-men. See advertisement
5 Wedberg C. & Son, tailors
5 Wedberg Carl
6 Crawford & Hobson, drapers

West side.

- 7 Dowling's, chocolate specialists. See advertisement
8 & 9 Locke Henry & Sons, bakers
10 & 11 Wilkins Charles E. grocer
12 FLETCHER & PALMER, pharmaceutical chemists. Tel. No. 2627
12 Palmer Frank Thomas

MONTPELLIER DRIVE, from Bath road to Montpellier parade.

South side.

- Macaulay Edwin (Montpellier house)
Wood Frank (Fairholme)
Smith Col. Lionel F., C.M.G. (Loretto)
Creese Mrs. (Atherstone lawn)
.... here is Montpellier parade

North side.

- Carter Mrs. (Lonsdale house)
Glen Miss (Leeswood)
Gairdner Mrs. (Westhorpe)
Sessions Miss (Bibury)
Russell Alexander S. (Langstone)
Mayne Mrs. (Cranleigh)
Hunt Misses (St. Michael's)
Regent Hotel (Cheltenham) Ltd. (H. Wilkes) (Montpellier lodge)
..... here is Vittoria walk

MONTPELLIER EXCHANGE.

See Montpellier walk.

MONTPELLIER GARDENS.

See Montpellier walk.

MONTPELLIER GROVE, from Suffolk road to Montpellier ter.

- 2 Wheway Joseph
3 Blackstaff Miss Minnie, a parts
4 Stewart Mrs
5 Mackenzie Mrs
6 Maxwell Col. Archibald Boyd
7 Collinson George Walton
8 Hodges Charles
9 Alington Gervase M.A
10 Phillips Mrs. M
11 Connor William George
12 Gedge Mrs

- 13 Ayre Bernard J. H
14 Absalom Miss
15 Pratt Misses

.... here is Montpellier ter

MONTPELLIER PARADE, from Montpellier ter. to Vittoria walk.

- 5 Ramsay Brig.-Gen. William Alex Forster A. G. Foljambe M.D. (Calderwood)
IMPERIAL NURSING HOME (Mrs. Nash, supt.). Telephone No. 2848
McLachlan Lt.-Col. Donald Maxwell (Glensanda)
.. here is Montpellier Spa rd ..
East side.

- Lloyd Mrs. Montagu (Canobie)
Wilson Mrs. E. T. (Westal)
Drake & Harris Misses, ladies' school (The Hall)
..... here is Montpellier dri.....

MONTPELLIER RETREAT, from Back Montpellier terrace to Suffolk road.

- 1 & 2 Hillenbrand Frederick
3 James Mrs
4 Hooper Hubert Charles
5 Leach Mrs
6 Jones Mrs
Fletcher Harry (Garden cottage)
7 Evans William James
8 Elam Mrs. Annie
9 Partridge Hubert

Retreat cottages.

- 1 Bryant Mrs
2 Hooper Mrs
Stroud Mrs. E. A. (Pear Tree cott)

MONTPELLIER SPA ROAD, from Montpellier walk to Montpellier drive, facing Montpellier gardens.

Spa place.

- 1 Stone Mrs. Alice
2 Cooch Maj. C. E. H
2 Lisney Cyril Ditton
3 Payne Mrs
3 Benney E.A. Sallis A.R.C.A. Lond
4 Tuthill Mrs. Allingham

MONTPELLIER SPA ROAD—continued.

Spa buildings.

- 1 Hebden John Arthur
- 2 Leavey Arthur Michael
- 3 Bick Edwin Emmanuel
- 4 Rubber Charles Hy. R. aparts
- 5 Jones Mrs. Lock
- 6 Eisen Charles Frederick, aparts
- 7 Green Miss Laura
- 7a, Day Harold J. T
- 8 Allen Frank Gordon L.D.S.R.C.S. dental surgeon
- 9 Worsey Mrs. Annie
- 10 Williams Miss Amelia & Smith Miss Isabel, apartments
- 11 Carpenter Mrs. Boyd
- 11 Cook Mrs
- 12 Lucas Mrs. Agnes
- 13 Scott Mrs. Mary
- 14 Green William J

Bristol Tramway & Carriage Co. Ltd
 here is Trafalgar st
 Shaw Thomas Clave M.D., F.R.C.P.
 physician (Claremont lodge)

MONTPELLIER STREET, from Lypiatt road to St. George's rd.

East side.

- Thomson William J. chemist
- 1 Sims George, fruiterer
 - 2 Barnett Chas. & Son, fishmngrs
 - 3 Thorn Frederick, wine merchant
 - 4 Panter Fred, fishmonger
 - 5 Hancock William H. hair dresser
 - 6 & 7 Stranger Frank Clinton, secondhand furniture dealer
 - 8 THOMAS W. & SON, tailors
 - 10 Bendall Wm. J. & Son, coal mers

Montpellier arcade.

- Bennett Alfred G. antique dealer
- 14 & 15 Hughes Francis E. cycle dealer. See advertisement
 - 16 Shadwell C. V
 Smalley Miss, nurse
 Maggi Mrs. Kate, confr. (West lo)
 here is Queen's circus.....

West side.

Rotunda terrace.

- 1 Fildes Frank George, grocer
- 2 Salisbury Arms P.H. Harry Evenden
- 3 Davis & Co. fruiterers

- 4 Rogers Stanley, butcher
- 5 Adking Miss Elizabeth
- 6 Bowles Sydney James, confectioner & tobacconist
- 7 Cheltenham Wireless Supplies Ltd
- 8 Herbert & Clee, grocers
- 9 Dodson Miss Kathleen, fruiterer
- 10 Davis William George
- 11 Arnold Frederick William, tailor
- 12 Montpellier Post Office (all business except telephone) (Miss E. K. Mayall, postmistress)
- 13 Bick Bros. portmanteau makers
- 14 Barter George Frederick
- 15 Norman Cecil, chemist (showrms)
- 15 Isaacs Samuel Nathaniel
- 17 Wiggins William, servants' registry office. See advert
- 17 Green Mrs
- 18 Spier Edward Pearce, dentist
- 19 Wellon Walter Jas. beer retailer
- Bullock C. & Co. motor engineers
- Burrows Press Ltd. printers
- St. Andrew's Presbyterian Church of England
- here is Fauconberg rd.
- The Cheltenham Ladies' College (Lt.-Col. J. F. Tarrant, sec.) (Secretary's office)

MONTPELLIER TERRACE, from Bath rd. to Montpellier walk.

South side.

- Donald A. Douglas (Hawthornden)
 Norman Jsph. (Hawthornden)
 Platt Miss (Royston house)
 Tanner Mrs. R. H. (Alfriston)
 Hopkinson Mrs. (Belgrave lodge)
 here is Montpellier grove....
- 5 Payne Miss L. L
 - 6 Charter Herbert Reginald
 - 7 James Mrs. A. B
 - 8 Mitchell Frederick William
 - 9 Drake & Harris Misses, girls' school hostel
 - 10 Sims Fred
 Webb Maj. Duncan (Delmar)
 - 16 Hancock & Rowe Misses
 - 18 Cooper Waldron Scott
 - 20 Jenkin John Davies
 - 21 Cox & Dyke Misses, ladies' hairdrrsrs
 - 22 Paterson Jas. M.A
 here is Suffolk parade....
 - 23 Knight E. J. & Son, builders
 - 24 Charles G. Wolsley

MONTPELLIER VILLAS, from Back Montpellier ter. to Suffolk rd.

East side.

- 1, 2 & 3 Bee Hive P.H. Wm. Ernest Machin
 - 4 Carpenter Allan Cuthbert
 - 5 Hawkins Robert
 - 6 Naylor Rev. Herbt. Stretton M.A
 - 7 Irons Mrs
 - 8 Cary & Travell, ladies' tailoring
 - 9 Herbert Henry
 - 10 Prosser Mrs
 - 11 Buzzard Fras
 - 12 Jones Hugh
 - 13 Taylor Thomas
 - 14 Burgess Mrs
 - 15 Straw George
 - 16 Clee William Frederick
 - 17 Baylis Charles
 - 17a, Parsbo Hans P
 - 18 Craddock Charles
 - 19 Ingles Miss Annie L. apartments
 here is Suffolk rd.
 - West side.
 - 21 Holloway Hy
 - 22 Moule Mrs
 - 23 Porter William Sampson
 - 25 Marsh Mrs
 - 26 Moore Mrs
 - 27 Astman Miss
 - 28 Pryce William
 - 29 George Miss, nurse
 - 29 Matthews Frederick Thomas
 - 30 Smith Ernest Wescott
 - 31 Wicks Mrs
 - 32 Wilmot Miss
 - 33 Husband Mrs
 - 34 Garner Mrs
 - 34 Graham Miss
 - 35 Dangerfield Wm
 - 35 Wingate S. Ryder
 - 35 Steel Mrs
 - 36 Ladies' Home (Miss Frances Sparks)
 - 37 ForesheW Mrs. Esther, aparts
 - 40 Botten Miss
 - 41 Witts Frank
 - 42 Fox Frederick Charles
 - 43 Cox Albert John & Son, boot mas
- MONTPELLIER WALK, from Montpellier av. to Montpellier ter.
- West side.
- National Provincial Bank Ltd.
 (Harold Walford, manager)
- 25 Newton Cecil M.A
- 26 Watts Miss Mabel Beatrice L.R.A.M. teacher of music
- 27 Walker Miss
- 27 Seton Mrs
 Cheltenham Voluntary Health Society (Infant Welfare Centre) (Miss I. Seton, sec)
- 28 Fawdry John
- 29 Lane Mrs
- 30 Meek Miss Susanne, antique dealer
 Beckinsale Edwin Winslow (Hollinwood)
- 31a, Hardwick Miss
 McOustra Oswald Edgar Jn. M.R.C.S.Eng., L.R.C.P.Lond. physcn. & surgn. (Beaufort ho)
- 31 Willis Rev. Frederick Wm. M.A
- 32 Shipcott Mrs. Elizabeth, aparts
- 33 King Miss Beatrice M. aparts
- 34 Bourton Alfd. J
- 35 Gamage Miss
- 36 Harding Charles E. apartments
- 37 Mapp Charles Richard
- 38 Banting Mrs. R. apartments
- 38 Louise & Co. children's outfitters
- 39 Liggins Joe
- 40 Haddon Mrs
- 41 Geddes Mrs
- 41 Key Kenneth J
- 42 Bromage Mrs. Emma
- 43 Woods Mrs. A
- 44 Davis Miss E. Jane, apartments
- 45 Sweet Miss Edith, apartments

Glendale house.

- Harvey Mrs. Melville
 Hoffman Misses

Beechwood house.

- Weaver Misses
 Power Thornton Manley
 Brown Alexander

- Edwards Mrs. Louisa, apartments (Loreburn)
 The Langton Garage, cars for hire
 Popular Café (The) (Mrs. H. M. Cobbold, proprietress)

North side.

- here is Montpellier par
 here are Montpellier gdms....
 here is Montpellier walk

MONTPELLIER WALK—continued.

- Wilding W. & N. fancy drapers
(Hanover ho)
- Phillips John Victor, hatter
 - Scott Walter James, confectioner
 - Gibbs William Hy. wool wareho
 - Thornton Madame Sybil, milliner
 - Bick Harry Augustus, jeweller
 - Wilson William, tailor
 - Watts W. & Son, hair dressers.
See advertisement
 - Seudamore Brothers, boot makrs
 - Cooke William A. watch maker
 - Spence Madame J. costumier
 - Boyce William Henry, boot makr
 - Creese Alfred Loxley, draper
 - Gauntlett Geo. Frederick, grocer
 - NORMAN CECIL M.P.S.** pharmacist, dispensing chemist, wine specialist &c. Tel. 2480
 - WELLS WILLIAM**, fruiterer
 - STRANG R. & SON**, iron-mongers. See advertisement
 - George's Ltd. bakers
 - & 24 Bick Bros. portmanteau mas
 - Burns James & Co. tailors
 - Richards Thomas J. watch maker
WALTON MADAME E. court dress maker
 - Gillott & Furze, wine & spirit merchants
 - Herbolt Arthur
 - & 19 Bick Bros. portmanteau mas
 - Wright Fredk. Ltd. bookseller
Rotunda Lecture Hall
Wright Fredk. Ltd. tobacconists
Lloyds Bank Ltd. (Edgar William Garland, manager)
Montpellier Rotunda (Montpellier Rotunda Co. Ltd. proprietors; G. H. Phillips, sec)
Christadelphian Meeting Room
THOMAS W. & SON, tailors (Ormond house)
- Montpellier exchange.**
- Gastrell F. & Son, booksellers, stationers & news agents
 - Smith Nathaniel & Co. chemists
 - Hutcheon Alexander Brown
 - Barclays Bank Ltd. (R. W. Alcock, manager)
 - Farquhar Andrew Trevor
East side.
- Montpellier gardens.**
Bunce Arthur Jsph. (Montpellier lo)

MOOREND COTTAGES.

See Moorend crescent.

MOOREND CRESCENT, from Moorend street to Moorend rd.

North side.

- Bartlett William Hy. John, laundry (Thorncliffe)
Kent Ernest G. (Brightonville)
Lacey Geo. boot repr. (Brightonville)

Georgina villas.

- Pearce Miss
- Young William Frederick

- Lansdowne Henry (Eaton cottage)
Steel Mrs. (Cowley)

- Hope Andrew (Beckford cottage)
Jennings Mrs. (Tickford cottage)
Seymour Walter (Farleyville)
Fowles Fredk. C. (Woodbine cottage)

Grantham villas.

- Keen Miss
- Peart George Albert

- Holmes Charles Alex. (Tenby cot)
Holtham Onslow E. (Radnor)
Parker Thomas (Harborne)
Holmes George (Holmeville)
White John (Burdockville)
Jeanes Edward (Hertford)
Tucker William (Malverna)
Hyett Leonard (South cottage)
Evans Mrs. (Whitville)
Booy George Edward (Johnville)
Lance Miss (Clareville)
Capper Miss (Ferncliff)
..... here is railway bridge.....

Malvern cottages.

- Lyes William
 - Slatter John James
 - Townley Mrs
 - Sables John Thomas
South side.
- Allen Alfred George (Coggershall)

Malvern villas.

- Downham Daniel Dean
- Acock James

- Houghton Charles G. (Rudford)
Bloxsome Arthur W. (Landscape)

Ferndale cottages.

- Poulton Frederick
- Barnfield Mrs
..... here is railway bridge
- Maund Richard (Tel-el-Kebir)
- Bayliss Mrs. (Westall)
- King Cecil Leslie (Blenheim)
- Whiting Edwin (Marion)
- Lailey Thos. (Ashburnham cottage)
- Millward John A. (Packington villa)
- Robinson John Hy. (Cederville)
- Hayward Victor (Lawsonville)

Claydon villas.

- Slade Ernest John
- Galley Thomas

Victoria parade.

- Backinsell Mrs
- Littlewood Wm. Jn
- Martin Mrs
- Martin Richard
- Pearce Ernest Charles
- Hopkins Ernest William

- Mitchell Charles Henry (Mayhurst)
Brace Henry (Labonella)
Mourbey Alfred Wm. (Glendale)
Mills Mrs. E. B. (Glendale cottage)
Pearman Miss (2 Pembroke villas)
Pates Frederick (Rippledale)
Pates Ernest, greengro. (Rippledale)

Morton cottages.

- Young Fred
- Fowles Ernest T. taxi for hire

Moorend cottages.

- Martin Albert Sidney
 - Wallace Isaac
- Watts Frederick (Brooks cottage)
Bond Miss (Gale house)

Letchmoor villas.

- Mustoe Alfred Benjamin, sen
- Mustoe Alfred Benjamin, jun

Linton villas.

- Martin Herbert James Pollard
- Robinson Albert Frederick

MOOREND GROVE, from Moorend road.

- here is Moorend Park rd
Thornhill Albt. Tugwell (Southern-down)

- Hume Brig.-Gen. John James Francis
C.B.E. (Lyndale)
Yewens Mrs. (Roxborough)
Cadwallader Rashleigh Marchant
(White lodge)
Close Col. F. M., O.B.E. (ret.)
(Wolverton)
Walford Sidney Thomas (Rosslyn)
Brown Charles C.I.E. (Southend lo)
..... here is pathway leading to
Leckhampton Church....

MOOREND PARADE.

See Moorend road.

MOOREND PARK ROAD, from The Park to Moorend road.

North side.

- Saunders Mrs. E. L. (Pine lodge)
Bond Miss (South lawn)
.... here is Shurdington rd
Duke Col. John Charles (Gwynfa)
Wyatt Algernon H. (Wingrove)
Watson Lt.-Col. Chas. H. (Del Rey ho)
..... here is railway bridge

Baldock Mrs. (Tortworth house)
Reid Miss Maitland (1 Moorend Park lawn)
Innes Hubert D. A. (2 Moorend Park lawn)
Walker Col. John N. (Sandhurst)
Smith Stuart (Stadacona)
Russell Miss E. M. (Florenceville)
Berryman Rd. G. (Eastcombe)
Grinsell Miss (The Bungalow)

South side.

- here is Shurdington rd
Leckhampton Hall.
2 Murray-Rust Mrs
3 Corbishley Mrs

- Pickering Jsph. S., M.I.C.E. (Charnwood)
Cresswell Mrs. (Leckhampton lodge)
Garrett John Hy. M.D. (Bretforton)
Harrington Mrs. (Craighleith house)
Wadham Maj. Gerald D. (Glenthorne)
..... here is railway bridge

Emery Fredk. Wm. M.D. (Sunny patch)
Hall Charles Frederick, market gardener (The Grove)
..... here is Moorend grove

MOOREND PLACE.

See Moorend road.

MOOREND ROAD, from Leckhampton road to The Hall road.

South-west side.

Rosebank.

- 1 Negus Montague Ellis
- 2 Sansom Albt. Hy. photographer

Joyner Sydney Herbert (Fernbank)
 Jenkins George (Moorend villa)
 Short Henry Cuthbert (Hill view)
 Ledicote Mrs. (Yarnton)
 here is Moorend crescent
 Price Jn. Wm. (Angulas villa)
 Powell Mrs. (Angulas)

Moorend place.

- 1 Kent Harry
- 2 Clark Samuel
- 3 Keylock Harry

Providence place.

- 1 Webb Mrs
- 2 Kelly Francis Henry
- 3 Brookes John
- 4 Bendall Leonard Thomas

Worsfold Wm. Jn. (Alberta.)
 11 Harley Wm. L. grocer
 Olivant Jn. Hy. (Horncastle)
 Comely Mrs. (Seacroft)

Gordonville.

- 1 Harman Miss
 - 2 Martin Thomas Henry
 - 3 Hughes Mrs. Kate
- here is Gordon rd

Brighton villas.

- 3 Stancombe Mrs
- 2 Bellew Miss
- 1 Reading Miss

Bond Mrs. (Beaconsfield)
 Harvey William Hy. (Bransford)

Moorend parade.

- 1 Harley William
- 2 Boddington Charles William
- 3 Hawker Mrs
- 4 Jaynes William
- 5 Preece Herbt

Morse Arthur (Moorend cottage)
 here is Moorend Park rd....
 here is Moorend grove.....

South-east side.
 Winterbotham Sir Henry Martin
 K.C.S.I., J.P. (Wychbury)

North-east side.

Cheltenham Corporation (Leckhampton depot)
 24th Cheltenham (Leckhampton)
 B. P. Scouts (headquarters)
 Graham Geo. Herbt. (Ivymead)
 Ballinger John F. (Gothic cottage)
 Bendall Alfred Thomas (Homeland)
 Weaver Miss (Maryville)
 Moon Miss (Ecclesburn)
 Allen John (The Rilands)
 Trye Capt. Jn. H., C.B.E., R.N.
 (ret.) (The Grotto)

North-west side.

Delmar-Williamson Fredk. (Firs lo)
 Beard Richard Fredk. (Thornville)
 Duckworth Mrs. E. E. (Rosenhoe)

Mayfield cottages.

- 1 Bradley James, hair dresser
- 2 Wadley Richard Thomas
- 3 Cuthbert Percy

Harper Thomas Hy. (Prospect cot)

Firs view.

- 1 Kemble Mrs
- 2 Prust Archibald Frank
- 3 Hill Miss Annie Eliza

Perkins James (Crippetts view)
 here is Prospect pl.....

MOOREND ROAD, Charlton Kings, from Cirencester rd. to Sandy la.

South side.

Bullock Mrs. (Park grange)
 here is Newcourt rd
 Clissold Alfd. H. (Moorend Park cott)
 Moorend Park Hotel (F. Idions, propr)

Burrows Geo. Fredk. farmer (The Withyholt farm)
 Georges Col. Hy. Wallace Edgcombe
 (The Withyholt)

North side.

Buckley Fras. (Lal-Koti)

MOOREND ST. from Shurdington road to Croft street.

North side.

- 1 Elliott Alwin Arthur
- 2 Woodward Miss

3 Wilson Ernest, paperhanger & house decorator

- 4 Slatter Misses
- 5 Granville Harold Arth
- 6 Mason James
- 7 Mason Henry
- 8 Hooper Henry Edwin
- 9 Davis Mrs
- 10 Purser Charles James
- here is Short st.....
- 11 Edmonds James Robert
- 12 Mustoe Miss
- 13 Daniels Thomas Clement
- 14 Lewis James Henry
- 15 Ashley Wm. Jn. K. cabinet maker

South side.

Knight Mrs. Minnie Cathleen,
 beer retailer (off licence)
 (Daubney house)

- 16 Langfield Mrs
- 17 Keyse Mrs
- 18 Weaver Harry George
- 19 Clift William John
- 20 Vaughan George
- 21 Fryer Frederick Jesse
- 22 Jones John
- 23 Slatter Miss
- 24 Willevisse Henry Charles
- 25 Privett Thomas James
- 26 Bowers Frederick
- 27 Caines Mrs
- 28 Rose Miss
- 29 Johnsey Miss
- 30 & 31 Somerset inn, Peter Barnfield
- 32 Mace William George
- 33 Godwin Francis William
- 34 Hands Jn. Hy. jun
 Percy John (Rhodeville cottage)
- 35 Challoner Thomas
- 36 Tea William
- 37 Martin William Albert
- 38 White William Thomas
- 39 Bullock John Thomas

Belmont cottages.

- 1 Norris Mrs
- 2 Allsworth Ralph Leonard

MOOREND TERRACE.

See Croft street.

MOOREND VILLAS.

See Shurdington road.

MORETON PLACE.

See Brookway rd. Charlton Kings.

MORETON TERRACE.

See Brookway rd. Charlton Kings.

MORGAN'S COTTAGES.

See Duke street.

MORLEY TERRACE.

See Fairhaven road.

MORTON COTTAGES.

See Moorend crescent.

MOSSLEIGH TERRACE.

See Great Western road.

MOTCOMBE VILLAS.

See London road.

MOTTISFONT COTTAGES.

See Ryeworth road, Charlton Kings.

MOURFORD COTTAGES.

See Ryeworth road, Charlton Kings.

MUNICIPAL OFFICES.

See Promenade.

NAILSWORTH COTTAGES.

See Swindon road.

NAILSWORTH TERRACE.

See Hereford place.

NAPIER COTTAGES.

See Ormond place.

NAPIER HOUSE.

See Pittville.

NASH COTTAGES.

See Hayward's road.

NATTON COTTAGES.

See Ham rd. Charlton Kings.

NAUNTON COTTAGES.

See Naunton lane.

NAUNTON CRESCENT, from Francis street to Naunton lane.

North side.

- 1 Turner Ernest
- 2 Goodridge Albert
- 3 Cooke Matthew
- 4 Day Mrs

NAUNTON CRESCENT—continued.
 5 Twinning Albert Edward
 6 Goodridge Henry
 11 Joyner Wm. jobbing gardener
 12 Bennett Arthur Charles
 13 Beale Wm. Chas
 14 Hunt Mrs
 15 Nation Albert
 16 Hoare Mrs
 17 Mustoe William Alfred
 18 Tanner Arthur John
 19 Harding Tom
 20 Blandford William
 21 Ralph Miss
 22 Coates Albert Edward
 23 Pates William John
 24 Mourton Jn
 25 Hart Harry Barnfield
 26 Hooper Albert Edgar
 27 Hawkins Albert Edward
 28 Holland John Henry, plumber
 29 Bateman George Frederick
 30 Lewis Alexander
 31 Boyle Henry, laundry
 32 Milward Ernest Howard
 33 Hill James
 34 Munday David William
 35 Mills Emmanuel
 36 Ford Edwin
 37 Jenkins Miss Winifred, shopkpr
 37 Manton Reuben
 38 Hopkins Hy. Ernest Wm
 39 Ford Theodore
 40 Pidgeon William Thomas
 41 Jenkins Henry J
 42 Wheeler Charles William
 43 Winters William
 44 Orviss Ernest Geo
 45 Hawker George John
 47 Bendall Archibald
 48 Lord Walter
 50 Powell Mrs. L
 51 Reay Wm. M
 52 Carter Harry
 Skinner Frank E. (Millville)
 Poulton Mrs. H. M. (Medina)
 ... here is Naunton la
 South side.
 69 Willmott Wm. Thos. basket ma
 70 Tyler Mrs
 71 Twine James
 72 Shill Thos. Sam
 73 Clark Charles Thomas, builder
 74 Fluck Hubert
 75 May William Ewart
 76 Blissett Christphr

77 Iles Thomas
 78 Zebedee Mrs
 79 Gillett William Henry
 80 Martin William
 81 Jones Mrs
 82 Sykes Geo. Walt
 83 Clark Miss
 84 Pearce Miss
 85 Beamish John
 86 Beck Charles Richard
 88 Beal Mrs
 89 Brooks Frederick William
 90 Smith Jn. Jas
 91 Payne Frederick
 93 Moss Alex. Victor, shopkeeper
 94 Cragg Miss
 95 Everett Arthur
 97 Fletcher Geo. Thos
 98 Page Joseph
 99 Parker Mrs
 100 Shipway Arth. Wm
 101 Knight Frank
 102 Sims Ernest Hy
 103 Zebedee Ernest
 104 Wallis Mrs. Alice
 105 Cotton George
 106 Zebedee Miss Alice M. shopkpr
 106 Lawrence James
 107 Alcock Ernest, butcher
 108 Russell Job
 110 Morgan Mrs
 111 Bradshaw Arthur Llanely
 112 Ford Mrs
 113 Hoare Mrs. May L. greengrocer
 114 Harding Alfred
 115 Edmunds John
 116 Clark Mrs
 117 Bartlett Mrs
 118 Winning John
 119 Poulson Ralph
 120 Lockett Mrs
 121 Turner Miss
 122 Humphries Frederick
 123 Betteridge Thomas
 124 Tidmarsh Thomas
 125 Sadler Joseph John
 126 Waite Frederick

NAUNTON LANE, from Thirlestaine road to Leekhampton rd.
 South-east side.
 here is Whitecross sq
 Mayo George Bartholomew, nurseryman (Ellenville)
 here is Naunton Park rd.

Hay Cottage Homes
 Naunton Park Recreation ground
 Naunton Park Council Schools
 here is Churchill rd.

Mapledene cottages.

18 Smith Mrs. A
 17 Brown Mrs
 16 Harvey John Cuthbert
 15 Denham Wm. H
 14 Johns James Caleb, shopkeeper
 13 Owen Mrs
 12 Musson George
 11 Rutland William Thomas

Oak cottages.

1 Caudle Edwin
 2 Clutterbuck Henry

Mapledene cottages.

10 Wiggins William
 9 Cox William Edward
 8 White William Henry
 7 Seymour George
 6 McClelland John J
 5 Newman James Hy. decorator
 4 Taylor Walter
 3 Payne Frederick George
 2 Hunt Thomas
 1 Cook George

Naunton cottages.

1 Saunders Frederick
 2 Gregory John
 3 Harding Walter

SHILL THOMAS SAM, timber merchant, & saw mills (works)
 Shill Miss Olive (Arolf)
 Richings Miss Louisa, laundry (Hazelville)
 Jeanes Mrs. (Lyefield)
 Gospel Mission Hall
 Price Arthur Sidney, furniture mfr
 Smith Thomas Wm. (Maida vale)
 Smith T. W. & Sons, saw mills
 Moss Mrs. (Rivelin)
 Jones Tom (Fincairn)
 Beatty Mrs. (Ennersdale)
 Mitchell Miss Mabel, shopkeeper (Bargate)
 Mitchell Henry (Bargate)
 Minty Frederick John (Trevone)
 Morris Hy. Eyre (Gotham)
 Bendall John D. & Sons, builders

Trowscoed avenue.

Kerr John (Inverkip)
 Maddison Miss G. (Ivordale)
 Tarrant Kenneth (Cotswold)
 Davis Mrs. Lloyd (Montgomery)

North-west side.

Park View terrace.

8 Jenkins Frank Alexander
 7 Holbourn Harry
 6 Ball Mrs
 5 West Alfred
 4 Commin Miss
 3 Mills Herbert John
 2 Pilgrim William
 1 Durn William
 here is Naunton crescent

Langley villas.

1 Thomas William
 2 Read Freeman

St. Clair villas.

1 Harrowsmith Ernest
 2 Silvester James Andrew, piano-forte tuner

Fogerty Harold (Sunnyside)
 Williams John A. photographer (Manitou)
 Hunt Edward (Lycheroff)
 Lock John (Holditch)
 Richardson Alfred Edward (Lynton)
 Woodrow John G. (Saskatoon)

Naunton villas.

6 Paish Charles Henry
 5 Wynn Mrs
 4 Knee William Thos. insur. agnt
 3 Boyle Albert Thomas
 2 Owen George Wilmot
 1 Jones William
 here is Fairfield parade

Leicester terrace.

22 Millard Ernest John & Son, metal merchants
 21 Preece Mrs
 20 Chamberlain Ernest Alfred, boot repairer
 19 Barry James
 18 Hemming Alfred John
 17 Tibbits Frank
 16 Brien Mrs
 15 Harding Francis
 14 Davis John Alfred
 13 Roberts Albert George

NAUNTON LANE—continued.

- 12 Lush Herbt. Hy
11 Cook William Henry
10 Edlington Frederick
9 Birt George William
8 Downham Miss
6 Hunt George
5 Govey John
4 Batchelor Miss
3 Whitfield James
2 Burrows Albert Joseph
1 Gardner Percy

Chamberlain Sidney (Arosa)
Copestake Herbert (Ashton)
Smith Daniel Nelson (Hillview)
Annis William (Cymric)
..... here is Fairfield walk
..... here is Leckhampton rd

NAUNTON PARADE, from 41 Up. Bath rd.

North side.

Millard E. J. & Son, metal mers

- 1 Dodwell Alfred James
2 Rennie John
3 Margetts Thomas
4 Bellamy James Nathaniel
5 Telling Tom Hedges
6 Providence Chapel (Strict Baptist)
7 Tillion Mrs. (Providence cottage)
8 Shurmer Horace
7 Smith Henry
8 Darter Lewis
9 Peacey Mrs

South side.

..... here is Exmouth st
Seward Walt. F. bldr. (Glen Avon)
Hoare John (Coronation villa)
Griffiths Mrs. (Oakville)
Cox John William (2 Clarehurst)
Wyborn Thomas (1 Clarehurst)
Wallington Richard (Karenza cot)

NAUNTON PARK ROAD, from Old Bath road to Naunton lane.

South side.

Eastoe Robt. Edwd. (Merlin vil)
Bradshaw Hy. James (Cardston)
Nott John S. (St. Ives)
Westborough Jsph. T. (Glencoe)
Hughes Fras. E. (Edmondscote)
Griffith Wm. Owen (Hadleigh)
Campbell Jsph. (Haytor)

- Barrett Mrs. (Cordean)
Godfrey Robt. Arth. (Sudeley)
Baird Stewart (Lulworth)
Whyton John Walter (Kincora)
Jenkins Iltyd (Ingleside)
Clare Miss (Lanson)
22 Marshall John
21 Mallinson John Herbert
Scholes William (Brightside)
Hooper Geo. (Seekford)
Barnett Hy. Olwyn (Ridley)
Hawkeswood Geo. F. (Rudloe)
Parker Harry (Dovedale)
Ball Franklin Knowles (Clun)

- 14 Parker Thos. Rt
Chapman George (Rempstone)
12 Whatteller Miss
11 Trump Thomas
10 Clark Harry Sydney
9 Elmes Robert
8 Rae Geo
7 Crankshaw James
6 Cypher Bert Cornelius
5 Branch Henry Edward
4 Burford William E
3 West Frank
2 Hill Frank
1 Stephens Walt. J

North side.

Chesney William Edwd. (Rosemary)

NAUNTON TERRACE, from Elm villa, Exmouth street. (No thoroughfare.)

- 1 Selley Herbt
2 Mayfield Mrs
3 Short Miss
4 Hoskins Thomas Edgar
5 Russell Miss
6 East Charles Frank
7 Greenhill Francis Wm. Henry
8 Turner Victor Charles
9 Bullock Mrs. E
10 Stoneman Miss
Emmanuel Church

NAUNTON VILLAS.

See Naunton lane.

NELSON BUILDINGS.

See Wellington passage.

NEVIL VILLAS.

See Hewlett road.

NEW BARN LANE, Prestbury, from Prestbury rd.

(Letters received direct from Cheltenham.)

North side.

- Inglis Maj. Lionel (Inglisby)
Mander Geo. Arth. (Polo view)
Jones Fredk. Chas. (Hill view)
Smith Jn. (Windermere)
Fuller Mrs. (St. Mary's cott)
Mander Arth. Thos. (Polo villa)
Laight Wm. (6 Elmfield cotts)
Beard Hy. R. (Windyridge)
Sykes Mrs. (Aingarth)
Taylor Alb. Edwd. (The Leys)
Bateman Fredk. (Polodene)
Stroud Arth. E. (Lebanon)
Cheltenham Polo Club (Chas. Turk, sec)

- Bunce Thos. (Parkway)
Bowd Walt. Hy. bldr. (Ivino)
Paley Arth. Edwd. (Lindum)
Bowl Thos. (Bramley)
Knight Mrs. (Hillingdon)
Davis Wm. Jsph. (Whytecot)
Boaler Cornelius E. (Elmfield cott)
Goode Elton Ambrose (Dynevor lo)
Baker Rev. Chas. Arth. B.A. (Weston lodge)
Gwynne-Thomas Mrs. (Brockworth lodge)
Pudge Jas. Fredk. Wm. (Elmfield)
Corbett Geo. (Park view)
..... here is Evesham rd

South side.

- Wood E. Lawrence (Walnut cott)
Stephens Wm. Jsph. farmer (Starvehall farm)
..... here is Albert rd
Tarren Jas. Wm. (Elms Court cott)
Waller Jas. (Rosehill gdns)
Jellings Alb. (Rosehill gdns)

NEW STREET, from Ambrose street to Great Western road.

North-west side.

- 1 Higgins Harry Ltd. pawnbrokers
5 Williams Edward Ivan
Lane & Williams, house furnishrs
.... here is passage to High st
Dickenson Mrs
8 Mills Mrs
9 Cossens George
10 Davies David James
11 Crispin inn, Harry Turner

- 12 Ash Miss
13 Guppy Robert
15 Lunn William
16 Hulin Albert, boot repairer
17 Hawker Oliver Noble
18 Broom Mrs
19 Davis Fred
20 Evans Frederick Thomas
20a, Hulin Albert
21 Wakefield Thomas Jas. shopkpr
Stanfield Hy. (King's Head cot)
22 Watts Walter
23 Oakley Arthur William
24 Price George, shopkeeper
..... here is Devonshire st
27 Davis Regnd. Victor
28 Weaver Gilbert
29 Groves Stephen
30 Buckle Mrs. Charity, shopkeeper
..... here is Station st

Leckhampton view.

- 1 Bettridge Alfred Mark
2 Evans Arthur F
Such John L. (Belle Ewart)
Townley Harry M. (Hollie cottage)
Stanley Miss (Stanley cottage)
Le Pœuvre Shirley (Knapp farm)
Working Lads' Club
..... here is Grove st
Knapp inn, Mrs. Edith Annie Johnson
43 Alsop Robert
44 Brewster Ernest Thomas
46 Lewis William Frederick
46 (back of) Wakefield Arth. E
47 Poytress Frederick Bertram
47 (back of) Weeks Wilfred
..... here is Burton st
Welsh Harp P.H. Jas. Franklin

The Knapp.

- 1 Tapp George Percy
2 Williams Francis Oliver
The Compasses inn, Geo. Whittern
South-east side.
..... here is Chapel st

Hinckley cottages.

- 1 Mitchell Albert Arthur
1 Tow Thomas, hair dresser
2 Jones Mrs. A
3 Mayall William

NEW STREET—continued.

Hylton place.

- 1 Ursell Edward
- 2 Broom Francis John
- 3 Powell-Mew Miss

New Street terrace.

- 7 Richards Jas
- 6 Mustoe Charles Frederick
- 5 Crowther Andrew Alexander
- 4 James Walt. L
- 3 Pike John Alfred
- 2 Cook Edwin George
- 1 Cook Thomas

Oolite.

- 2 Clements William
 - 1 Youngman John Fitts
- here is Knapp rd.
Railway inn, John Green

Knapp place.

- 1 Richards Charles Leonard
- 2 Richards John Samuel
- 3 Richards Samuel
- 4 Richards George Thomas
- 5 Johnson Thomas
- 6 Smith George
- 7 Garrett Mrs
- 8 Hall George Ernest

Great Western Rly. Coal Depot.

Jordan Henry & Co. Ltd. coal mers
Richards W. D. Ltd. potato mers

FARRAR WILLIAM D. coal & coke merchant. Tel. No. 2220

Webb Brothers Ltd. coal merchants
Williams John & Co. (Cheltenham)
Ltd. coal merchants. See advert
Anglo-American Oil Co. Ltd. (depot)
Stevens & Co. coal mers

Knapp cottages.

- 2 Taylor Frank
 - 3 James Frederick Charles
-here is Great Western rd....

NEW STREET, Charlton Kings,
from Horsefair st. to Church st.

Thorne Mrs. A. (Fern cott)
Barnes Albt. (New Street cott)

NEW STREET TERRACE.

See New street.

NEW'S COTTAGES.

See Alstone lane.

NEWBURY COTTAGES.

See Queen street.

NEWCOURT ROAD, Charlton
Kings, from Cirencester rd. to
Moorend rd.

South side.

Lord Mrs. Emily (Bafford ho)
Diamond Sanitary Laundry Co.
See advertisement
Tysoe Harry

North side.

Cross Misses (New court)

NEWENT PLACE.

See Marsh lane.

NORMAL TERRACE, from 187
High street to Swindon road.

West side.

Bowd Wm. C. (Beckingsale cott)
Candy Wm. china riveter (works)

- 18 Jones Mrs
- 17 Ovens John Percy
- 16 Cook Charles Lea
- 15 Francis William Pitt
- 14 Johnson Harry
- 13 Sheen John
- 12 Ayres Harry Leonard
- 11 Cooke William Jas. shopkeeper
- 10 Taylor Herbert Harold
- 9 Mills Frederick
- 8 Hill Mrs
- 7 Brushneen Dennis
- 6 Pryer Frank
- 5 Williams Walter
- 4 West Miss
- 3 Mott James
- 2 Harper Mrs. Eva, shopkeeper
- 1 Jones Mrs

East side.

1a, Cypher Mrs

NORTH PARADE.

See Winchcomb street.

NORTH PLACE, from North
street to 3 Clarence road.

East side.

- 1 Howlett Miss
- 2 Gloucester Conservative Benefit
Society (Jas. Jn. Wheeler, sec)
- 2 Cheltenham Habitation of the
Primrose League,
Mrs. Irving, sec

QUALITY **COALS** **QUANTITY**

E. KNOTT & CO.



Place your Orders early to ensure
prompt delivery. Our Office at

5^A North Street

is a few yards from High Street.

AT YOUR SERVICE!

A PERSONAL CALL WOULD BE TO YOUR
ADVANTAGE.

*"The Firm with Reputation of knowing exactly
what you require."*

HERBERT G. STAIGHT

The Time Works,

Norwood Road, CHELTENHAM

**PRACTICAL WATCHMAKER,
CLOCKMAKER & JEWELLER**

Watches, Clocks and Jewellery of every description skilfully
and thoroughly repaired on the premises

Special attention given to **ELECTRIC CLOCKS**, Repeating
Watches, Chronographs, Calendar and other complicated
mechanism

Antique Clocks a Speciality—Broken and missing parts made on
the premises

ELECTRO PLATING AND GILDING

Home-made Chocolates and Sweets

FOR ALL OCCASIONS.

The Chocolate Specialists

OUR AIM IS STANDARD QUALITY
AND FRESHNESS.

7 Montpellier Avenue, 369a High Street,
CHELTENHAM.

ESTABLISHED 1872

W. WATTS & SON

(C. E. WATTS)

LADIES' AND GENTLEMEN'S HAIRDRESSERS

VIBRO-
MASSAGE

TINTING

TOILET
ARTICLES

EXPERT

MARCEL

WAVING

THEATRICAL
WIGS
ON HIRE

ALL KINDS
OF MAKE-UP
IN STOCK

**7 MONTPELLIER WALK
CHELTENHAM SPA**

- 2 Day Bartholomew
Hall Albert (Ingram house)
Hall Mrs. J. apts. (Ingram ho)
6 Grieve Mrs. J. M
6 Marriott Miss E. B. artist
6 Green Mrs
6 Trim Edwd
7 Eager Harry, builder
8 & 9 Lance John & Co. Ltd. furni-
ture depositories. See advert
Boodle D. Gore Ltd. dentists
(North house)
Boodle Miss F. M. (North ho)
11 Sperry Mrs. A. E. ticket writer
Countess of Huntingdon's Con-
nexion
..... here is Warwick pl

St. Margaret's cottages.

- 6 Averiss Mrs

12 Taylor Bert Wm
12a, Morgan Albt. Cyril
12 St. Margaret's Dairy (Roy
Prewett, proprietor)
13 Smith Joseph, greengrocer
14 Clinch William Henry
Williams Harold (Northfield ho)
15 Jones Edward, decorator
15 Jones Mrs. E. apartments
16 Tarr James Mulhall
17 Bucknell Miss
18 Walden William
19 Cossens Robert
20 Newton Mrs
21 Smith Edgar
22 Pardington Miss Mary, dress ma
23 Flowers George Wm. watch ma
26 Skerry Mrs
27 Brownhill Mrs. E
28 Lusty Miss
29 Bryant Mrs. E
30 Siddal Mrs
31 Short Mrs
32 Wall Mrs
33 London Clothing Co. Ltd. travel-
ling drapers
33 Murphy William Dunlop
West side.
... here is Northfield terrace....
... here is Northfield passage....
Gay Harry William, beer retailer
34 Jones Miss E
34a, Smith Herbert
34a, Smith Mrs. Clara, greengrocer
35 Bennett Joseph

- 35 Bennett William Hy. coal mer
Bagg Arthur Baldwin (North lo)
Howes Mrs. K. E. (Ashton villa)
Griffin Edwd. J. (St. Margaret's vil)
.... here is St. Margaret's rd
Cheltenham General & Eye Hospitals
Sadler Mrs. (Gordon house)
Bowd Wm. Henry (Nash cottage)
Bowd Mrs. Frances, apts. (Nash
cott)

NORTH STREET, from 131 High street to North place.

West side.

- 1 Stibbs & Son, hair dressers
2a, Davis Miss Elizabeth, confectar
3 Halford Cycle Co. Ltd
Gloucester Regiment, 5th Bat-
talion, C Company (Capt. F.
Balfour, commanding officer)
(Drill hall)
Cheltenham & District Light
Railway Co. (express parcels
office)
Globe inn, Charles G. Hall
5a, Knott E. & Co. coal & coke mer-
chants & botanic brewers. See
advertisement
5 Cambridge inn, Hy. Geo. Carrick
Picture House (The) (H. G.
Beard, proprietor)
King's Hall (Thomas W. Poynton,
proprietor)
Eolt Willie (Burnley) Ltd. billiard
hall
Cheltenham Liberal Club (W. C.
Pates, sec.) (Albion house)
Cheltenham Liberal Club Co.
Ltd. (Albion house)
Cheltenham United Liberal As-
sociation Office (F. R. Starling,
sec. & agt.) (Albion ho)
National League o. Young
Liberals (A. H. Gill, sec.)
(Albion ho)
East side.
13, 14 & 15 Boots Cash Chemists
(Western) Ltd
12 PILLEY WALTER J. H. deco-
rators' supply stores, builder &
decorator. Phone 2974. See
advertisement
12 Gardiner Miss Alice, teacher of
music
12 Reeve Madame, domestic agency

NORTH STREET—continued.

CHELTENHAM GAS LIGHT & COKE CO. (L. E. Twycross, engineer & works manager; C. W. Welford, accountant & commercial manager). Phone, 2037; Telegrams, "Gas, Cheltenham"

NORTHFIELD PASSAGE, from North place to Monson avenue.

North-west side.

- 1 Webb Mrs. W
- 9 Page Elijah
- 10 Watkins Thomas William
- 11 Whitehouse Arth. Jas
- 12 Grace Michael
- 13 Tanner Mrs
- 14 Pitman Albert Richard
Feltham Albt. (Vine cott)
Knight Mrs. (Northfield cottage)

NORTHFIELD TERRACE, from North place.

(No thoroughfare.)

South side.

- Trigg Albert Edwd. (Formosa ho)
- 1 Frewen Robert Joseph
 - 2 Jones Miss
 - 3 Jenkins John Edward
 - 4 Gay Harry William
 - 5 Phipps Harold
 - 6 Biggs Mrs
 - 7 Tuck Job
 - 8 Sherwood Edgar John
 - 9 Exoell Albert
 - 10 Cousens Frederick
 - 11 Cox Mrs. H
 - 12 Barnett Walter
 - 13 Powell Mrs
 - 14 Welch Percival William
 - 15 Ralph William Henry
 - 16 Pilley William Albert
 - 17 Jones Mrs. E
 - 18 Tomlin Samuel Arthur

NORTHWICK TERRACE.

See Suffolk road.

NORWOOD COTTAGES.

See Church rd. Leckhampton.

NORWOOD PARADE.

See Shurdington road.

NORWOOD PLACE.

See Suffolk road.

NORWOOD ROAD, from Great Norwood st. to Leckhampton rd.

North-east side.

Railway buildings.

- 1 Collingborn Joseph William
gramophone dealer
- 2 Randall Walter George
- 3 The Railway inn, Frederick Charles Boreham
- 4 Hillman Edwd. Walt. electrician
- 5 Newbury Mrs
- 6 Harding George
..... here is St. Philip's st.....
- 1 & 2 Allard Edgar
- 3 Collins Mrs
Windiate James, cabinet maker & wood carver (The Barn)
..... here is Suffolk st.....
- Kirkham Edward James Walkley,
motor engineer (Homelea)
..... here is Grafton rd.....

South-west side.

- here is Gratton rd.....
- Blissett Bert & Co. motor engns
..... here is Suffolk st.....
- Staight Herbt. George, watch maker
(The Time works). See advert
..... here is Grafton rd.....

Edward terrace.

- 5 Jones John, boot maker
- 4 Cox Frederick Walter
- 3 Cox Mrs
- 1 & 2 Powis Frank & Son, fishmngrs
- here is Leckhampton rd....

NOVERTON LANE, Prestbury,
from High st.

- Shelton Miss (Noverton ho)
Gill Miss (Camelot)
Gill Ashton (Acanthus)
.... here is Finchcroft la.....
- Allender Ernest Tom (Finchcroft)
Hamilton Mrs. Keith (Sheep hill)
Pockett Geo
Hobbs Chas. Hy. farmer (Lower Noverton farm)
Woodward Arth. Wm
Townsend Fredk
Mayo Herbt
Pockett Wm

Harris Fred (Rose cott)

Surman Mrs

Parker Frank, farmer (Darke's farm)

Bowles Wm. J. (Noverton Farm cott)

Pleydell Wm. farmer (Novertou frm)

OAK COTTAGES.

See Naunton lane.

OAKFIELD STREET, Albany
road to Princess road.

- Keen Ernest Rd. (Oakleigh villa)
Roberts Arthur (Lilyville)
Daykin Egbert (Hanley villa)
Williams Harry C. (Wellesbourne)
- 1 Byard Arthur
 - 2 Bloodworth Bernard Sydney
 - 3 Westborough Joseph
 - 4 Barlow Mrs. J. E
 - 5 Pugh Miss F
 - 6 Jones Edgar Thomas Wallace
 - 7 Waitt Mrs
 - 8 Burcher William
 - 9 Taylor Charles Halliefield
 - 10 Lane Albert Ernest
 - 11 Otterburn Frank L. dentist

OAKLAND AVENUE, Prestbury,
from Prestbury rd.

(Letters received direct from Cheltenham.)

West side.

- 1 Hewins Miss
- 2 Gibbons Wm. Morton
- 3 Prior Fredk. teacher of languages
- 3 Prior Miss Joan, typewriter
- 4 Astman Wm. Hy
Painter Mrs. (Hill view)
Stevens Wm. Chas. (Homerville)
Butler Mrs. (Inglecote)
Smith Chas. Geo. (Woodville)
Gurney Mrs. L. (Melbourne)
Ricketts Wm. (Homestead)
Swift Leonard (Onslow)
- 13 Nicklen Jn. R
- 14 Stafford Chas. Hy
Blower Mrs. O. B. (Bon-Accord)
Waite Bertram T. (Sheringham)
Jones Mrs. H. (Monatana)
Shakespeare Wm. (Idahoe)
Fuller Miss (Saxona)
Tutton Jas. H. (Navorino)
- 21 Green Norman
- 22 Baker Wm. Arth

East side.

Perrin Mrs. (Claremont)

Purnell Alfd. (Highstone)

Martin Chas. MacDermot (Glenhurst)

OAKLAND COTTAGES.

See Prestbury rd.

OAKLAND ST. Charlton Kings,
from London rd. to Qudnall st.

East side.

- 1 Hall Jn. Geo. deotr
- 2 Butler Douglas Hy
- 3 Powell Mrs
- 4 Peacey Bert
- 5 Wakefield Wm
Cole Geo. (Sinton cott)
Rawlings Bert (Ruby cott)

OAKLAND TERRACE.

See Prestbury rd.

OAKLEY ROAD, Battledown,
Charlton Kings, from Battledown
approach to Harp hill.

East side.

- Sharpe Rev. Geo. H., M.A. (Alva)
Grant Mrs. (The Willows)
Davies Rd. M.D. (Glondower)
Moore Mrs. A. (Battledown view)

West side.

- Crew Mrs. (Charlecote)
Brown Jn. Alex. C.S.I., I.C.S. (Fern Clyffe)
Bouth Rev. Regnld. Hampson Mydleton M.A., J.P. (Battledown et)

OAKVILLE.

See Swindon road north.

ODIEL HOUSE.

See Dagnar road.

OLD BATH ROAD, from High
street & London road.

West side.

- Martin Ernest Arth. (Melvin court)
Lloyd Thomas (Minsterworth)

Chatsworth villas.

- 2 French Mrs. R. W
- 1 Mason David Rhys
..... here is Argyll rd ...
- Cox Sydney George (Sharon villa)

OLD BATH ROAD—continued.

Catherine villas.

- 1 Dudeney Miss
2 Townshend Mrs

Waresley villas.

- 1 Sweet Albt
2 Walsh Ewart

Carruthers Misses (Riversdale)
Vale Capt. Seymour Douglas C.I.E.
(Waresley lodge)

Long-Price Mrs. (Preston)
Page Fredk. Joseph (St. Columb)
Hedges Lionel Paget (Honington)
Dixon Joseph (Chelt)
Witts Percy (Avonia)
O'Connor H. Montague (Umber-
leigh)
.... here is College Baths rd ...
.... here is Sandford rd
.... here is Thirlestaine rd

East lawn.

- 1 Hedley George W., M.A
2 Townshend Mrs. C

Cox Mrs. (Connellmore)
Tapp Miss (Naunton Park villa)
St. John Wilding Mrs. (Trefula ho)
South Miss (Trefula ho)
.... here is Naunton Park rd
Jacques Plateras L. (Laracor)
Donald Mrs. (The White house)
Davies Mrs. (Barnfield)
Bennett Mrs. (Pendean)
Homan Mrs. (Finnisklin)
Wilkins Charles E. (Dawstone)
Tomlinson Christoph. Ernest B.A.
(Lilleshall)
Chatters Hy. Wm. (Strathfield)
Field John W. (Belle vue)
Preston Henry Edward (Ferndene)
Biddle Miss (The Glen)
Pope Mrs. (Oakleigh)
Smith Donald P. (Baildon)
Rolfe Mrs. E. (Nostra)
Deane Jn. E. (Windrush)
Edwards Arnold (Dunbar)
Musgrave Wm. C. (Rowford)
Harper Mrs. R. W. (Cranford)
Leech John Henry Geo. (Keswick)
Ireland John Hy. R. (West hill)
Vanderplank Arthur (Gleneagles)
Frost Mrs. G. (Eventide)
Thomas Mrs. E. F. (L'Abri)

Stone Chas. A., M.D. (Danesfort)
Bendall Samuel D. (Benbrook)
Thompson Leonard G. (St. Chad's)
Maguire Miss (Stapleton)
Harris Stanley G. (Dunloe)
Yolland Henry H. (Longuenesse)
Bendall Joseph Thomas (Hornesfield)
..... Railway crosses here
Kirkland Cecil L. B. (The Nook)
Fellenor Edwin Jas. confctnr. (Ingle
stores)

Templemead.

13 Birt Mrs
12 Newcombe Harry
11 Waring Arthur William
10 Lockwood Jas
9 Muirhead Mrs
8 Wilkins Arthur William
7 Clements John
6 Macintyre John
5 Oakey Fredk. Wm. insur. agent
4 Watkins James
3 Moorman Mrs
2 Powis Frank, sen
1 Powis Frank, jun

Leigh mead.

4 Keen Albert
3 Kerby John J
2 Williams George
1 Hill Frank

Clarke Chas. E. (Hillsborough)
Moorman Walter (Leckhampton vw)
Steadman Miss (Wychwood)
Cooper Herbert S. (Glengarry)
Whiting Chas. Wm. (The Rigg)
Arundell Charles Thomas (Wreford)
Appleyard Jn. (Trevayler)
McShane James L. (Trevine)
Leach Wm. Ernest (Trebarwith)
Tomkinson Jn. Wm. (The Croft)
Ballinger Charles R. (Cottesholme)
Hyett John Thos. (Westbury villa)
Heath William A. (Avening)
..... here is Pillely la

Crook cottages.

2 Smith Raymond Edward
1 Hicks Richard

Goddard Mrs. (Toronto cottage)
Lee Mrs. (Adelaide cottage)
Wheatstheaf inn, Edward Salter

Hawker Frederick Albt. (Elm cot)
Ballinger James (Myrtle cottage)
Joynes Horace B. (The Briars)

Sunrise cottages.

1 Williams Ernest Albert
2 Wood Wm
3 Burdock William
4 Uzzell Arthur T. C
5 Stanbridge William John
6 Smith Henry Charles
7 Woore Edwin Walter

Penberthy Mrs. (Porthleven)
Major Thos. Wm. (Melita)
Siddall Albert G. (Southfield villas)
Martyr Alfred (Southfield villas)
Boulbee Rev. Hy. T., M.A. (The Haven)
Coxwell-Rogers Chas. D. (Treceife)
Dolman Mrs. (Totnes)
Bradbury John Edward (Wyreema)
Coldicott Arth. (Dunluchin)
Varnish Jn. A. (Tabar)
de la Hoyde Christoph. R. (Ajmete)
Frame Herbert (Littlecote)
Hooper Misses (Omar)

Upper Pillely.

6 Roberts Mrs
5 Barrett Mrs
4 Kent George
3 Smith Mrs. E

Young Ernest A. (Davenham cot)
Burford Charles (Eastwood cottage)

East side.

Moore James (1 Oxford place)
Bass & Co. Ltd. dyers
.... here is Avenalls parade
Margrett Charles Henry C.B.E., J.P.
(Sandford house)
Sanders Richard (The Homestead)
Dangerfield Edward R. (Abbotsfold)
.... here is Sandford Mill rd
Cheltenham College Ground
East Gloucestershire Cricket, Tennis
& Hockey Club (H. H. Yolland, sec)
Cheltenham Croquet Club,
Gerard Fenwick, hon. sec
..... here is New rd
..... here is Charlton la
Barrett Charles (Greenhills)
Jones Francis Augustus (Morrone)
Harris George (Mertonville)
Ballinger Alfred (Laburnum)
Morris William Thomas (Roseville)]

Thom Charles John (West view)
Thompson William H. (Tregarthen)
Hawker Charles (Ruby cottage)
Rogers Edwin Clarke (Redfern)
Newcombe Henry (Chesterville)
Rice Alf (The Retreat)
Jeffery William Thomas (Gilban)
Bendall Jn. D., J.P. (St. Andrew's)
Bendall Hubert Arthur (Yorkley)
Turner Arth. Geo. (Bedford)
Dodwell Leslie Arth. (Glan Wye)
Griffin Mrs. (Hilcot)
Bendall John Lionel (St. David's)
Beck Harry, monumental mason
(Cleobury)
Beck Mrs. B. grocer (Pillely stores)
Fogerty Cyril (Birkdale)
Larner Ernest John (Tarradale)
Jones John (Woodbourne)
Kent Richard (West ville)
James Ernest Richard (Hill dale)
Chick William Thomas (Earl's wood)
Bourne Mrs. (Oakhurst)
Smith Mrs. (Chellow dene)
Little Thomas Kirby, market gar-
dener (Warley)
Evans Stedman J. (Aston villa)
Jullien Miss (Fernville)
Bowen Frank H. (Bournville)
Pilford Garage (T. H. Little, propr)
Dennett George (Netheredge)
Spilsbury Leonard F. (New croft)
Bruch Chas. Fredk. (1 Hillcroft vils)
Wood Ernest Frank (2 Hillcroft vils)
Halliwell Thos. Wm. (The Apiaries)
Coote Fredk. Thomas (Norfolk cot)
Field Mrs. H. (1 Malvern view)
Baldwin Hy. Arth. (2 Malvern vw)
Forty William Hy. (Bournes green)
Owens Wm. F. (Stretton)
Parsons Martin (Concord)
Porter Harry Bullock (Hillend)
Denton Edwd. Albt. (Glen-Dhu)
Burrows Jas. Thos. (Dalnamain)
Collins Henry (Haldon)
Blyth Miss (Knowsley)
Yeates Alfd. (Maydale)
Alcock Wm. Walt. Hy. (Pilford cott)
..... here is Pilford rd
Adey Mrs. (Windcliff)
Taylor Miss (St. Catharine's)
.... here is Borough boundary
(The following names are in Leck-
hampton district.)
Walton Francis Lee (Brookroyd)
Hart Douglas Wallace (The Graig)

OLD BATH ROAD—continued.
 Raven John William (Pulney)
 Keeler Mrs. (Drumard)
 Latham Mrs. (Rosedene)
 Ransford Misses (Buchanan)
 Winsor Miss (Fernaghey)
 Lowes Mrs. (Arran)
 Caulkett Clarence William (Cromer)
 Smith George J. (Lamorna)
 here is Undercliff ter
 Cooper Mrs. (Corris)
 Shirley Mrs. (Meadow bank)
 Tuckwell Miss (Hilary)
 Brown Alfred (Eperanza)
 Purton Miss (Kenley)
 here is Undercliffe av

OLD MEAD.

See Charlton lane.

OLD MILLBROOK COTTAGES.

See Millbrook street.

OLD MILLBROOK TERRACE,

from Millbrook street.

East side.

7 Brewster Tom Fredk. (Fitzroy)
 6 Coombes William Edward
 5 Steager William
 4 Goodhall Charles Henry
 3 Higgs William Frederick
 2 Parry Frederick
 1 Kesterton John

West side.

8 Cleevly Geo
 9 Dalton Wallace Coombs
 10 Stewart Mrs

OLD SCHOOL HOUSE.

See Arle.

OLDBURY.

See Sandhurst rd. Charlton Kings.

OLIO COTTAGES.

See St. Luke's road.

OOLITE.

See New street.

ORCHARD COTTAGES.

See Orchard pl. & Swindon rd. & Ham rd. Charlton Kings.

ORCHARD PLACE, from Swin-

ndon road.

(No thoroughfare.)

West side.

1 Clift Harold Ernest
 2 Bond Thomas
 3 Avery Mrs
 4 Baker Mrs. E
 5 Brooks Charles Albert George

Orchard cottages.

1 Carter Albert Edward
 2 Totterdell Edward
 3 Kirby Henry
 4 Swift Thomas John

7 Gilbert Mrs

8 Timbrell Mrs

East side.

1a, Swinford Wm. Rt
 2a, Gorin Arth
 3a, Ballinger Geo
 4a, Lynch Frank
 5a, Pearce Rd. Victor

ORCHARD TERRACE.

See Libertus road, St. Mark's.

ORIEL PLACE.

See Bath road.

ORIEL ROAD, from Bath road to

Imperial square.

North side.

Oriel terrace.

1 Steel Robert J.P
 2 Rees Miss
 3 Fawn Mrs. T
 4 Morley William Henry
 here is Wellington st
 Ellenborough Hotel (David Victor
 Davies, proprietor). See advert

Oriel villas.

1 Greatorex-Sims Sydney G. dentist
 2 Penton Mrs
 3 Quinn John

Martyn Brothers, photographers

..... here is Rodney rd

South side.

Hearsey Lt.-Col. Herbert H., O. B. E.
 (Oriel lodge)

..... here is Vittoria walk

Wolseley terrace.

1 Rice Ernest Charles
 1 Long Miss Florence
 1 Smith Victor C
 2 Bennett Mrs
 2 Miller Col. Leander William
 2 Cassels Miss Dorothy M
 2 Holman Miss E. M
 3 Garbett Mrs
 4 Pickard Nelson Edmund

Post Office Telephone Exchange

(Wolseley house)

..... here is Trafalgar st

..... here is Imperial sq

ORIEL TERRACE.

See Oriel road.

ORIEL VILLAS.

See Oriel road.

ORIEL WALK, from Oriel house,

Bath road.

2 Nevin Michael
 3 Slatter Mrs
 4 Long Albt. Edwd
 5 Pugh Arthur Allen, boot maker
 6 Lester Miss

ORMOND PL. from Promenade.

South side.

..... here is Regent st
 Cheltenham Panel Beating & Sheet
 Metal Works (The) (Halliday &
 Maisey)

Young Thomas Henry (Napier ho)

North side.

4 Atkins G. & Son, wine mers

..... here is Regent st

Napier cottages.

1 Peacey Frederick
 2 Thomas John

ORMOND TERRACE.

See Regent street.

ORRISDALE TERRACE, from

College road.

North side.

1 Weaving Tom George
 2 Llewellyn Thomas Walter
 3 Taylor John James

4 Murciani Miss B. teacher of french
 5 Ker Mrs. Campbell
 6 Chubb Sidney
 7 Butler William
 8 Williams Misses

East side.

Cheltondale villas.

1 Bell Frederick Oak
 2 Faulkner Frederick Arthur

OSBORNE TERRACE.

See Market street.

OTAGO TERRACE.

See St. Luke's road.

OVERBURY ST. Charlton Kings,

from London rd. to Cudnall st.

East side.

Gibb Jas. (Hill cott)
 Statham Geo. (The Nook)

West side.

Ivy place.

3 Beesley Jas. Rd
 2 Williams Geo
 1 Cutts Rt. newsagt

Herbert Walt. (Overbury cott)

Cutts Rt. shopkpr

Johnson Wm. Fras. carpenter (Ash-
 ley cott)

Brazener Wm. (Lilly bank)

OVERTON PARK ROAD, from

Overton road to Malvern road.

South side.

Bellairs Ralph Hamon M.A., Mus
 Doc. (Ferlys house)

Cordeaux Mrs. (Kingston)

Meyrick-Jones Mrs. (The Hendre)

North side.

Jackson Miss, ladies' college board-
 ing house (Astell)

OVERTON ROAD, from Parabola

road to Malvern road.

West side.

Elmfield Private Hotel (Mrs. R. W.
 Weston, proprietress)

Wraith Miss, ladies' college boarding
 house (Sidney lodge)

Bruce Mrs. (Abbeyholme)

OVERTON ROAD—continued.

East side.

Lemon Mrs. (Upton Leigh)
Foster Capt. Frank K. (Allt Dinas)
.... here is Overton Park rd

OXFORD BUILDINGS.

See High street.

OXFORD PARADE.

See High street.

OXFORD PASSAGE, from 152a,
High street to St. Margaret's rd.

East side.

Taylor Arthur Jn. (Oxford cottage)
Hailing Thomas Ltd. printers
(Broomland house)
Osman George Alfd. tinplate worker
.. here is passage to Bennington st..

West side.

Channon Danl. W. decrtr. (St.
Margaret's cott)

.. here is entrance to Cheltenham
School of Arts & Crafts, & to
Cheltenham School of Science
& Technology ..

Dodwell F. C. & Sons, stationers
(stores)

OXFORD PLACE.

See London road.

OXFORD STREET, from 6 Oxford
parade, High street to Priory ter.

East side.

1 Pates Mrs E
2 Wolstenholme William
3 Ansell Walter
4 Boorne Mrs

West side.

5 Alexander Harold Anderson
7 Hall Mrs. R. apartments
8 Hayward Eli
8 Hayward Miss Louise D. nurse
9 Orgee John
10 Beckingsale Albert

OXFORD VILLAS.

See High street.

PAINSWICK LAWN.

See Painswick road.

PAINSWICK PARADE.

See Painswick road.

PAINSWICK ROAD, from Suffolk
road to Shurdington road.

North-east side.

Russell Miss F. E. (Painswick house)
Quarrell Miss (Haldon house)

St. James' place.

Cox Wilfred Albt. (Clifton cott)
Davis Sidney (Pembroke ho)

..... here is Casino pl

1 Bean Joseph
2 Davis S. & Son, upholsterers
3 Fricke Miss Sybil M
4 Kershaw Frank
5 Denley Miss
6 Walters James Albert
7 Leeson Mrs. C
7a, Leeson Frank, boot repairer
8 Best William Henry
9 Portlock Chas
10 Stibbs Edward
11 Jelfs Chas. Fredk
12 Brookes Charles Henry
13 Ryland Alfred
14 Hands Alfd. Chas. baker

..... here is Andover rd

Musson Mrs. (Aireworth)

Southend villas.

1 Boraston John Charles
1 Boraston Miss Mabel, milliner
2 Saunders Edward

SAUNDERS E. & SONS, builders
& contractors, decorators, plum-
bers & hot water engineers.
Tel. 2895

..... here is Ashford rd

White Miss R. M. (Limehurst)
O'Brien Mrs. (The Limes)
Du Pré Misses (Benella)
Lamb Percy (Cranford)
Cooke Mrs. Fothergill (Holmdale)
Goodhart Miss (Chester)
Carrington Mrs. (Littlebeck)
Tomina Miss Marjory (St. Philips lo)
..... here is Grafton rd

Gurney Edward Richmond B.A.
private school (Brandon house)
..... here is Tryes rd

Clapp William M. (St. Barbe)

South-west side.

Painswick lawn.

1 White Edgar Charles
2 Cresswell William
3 Gantillon Miss Laura
4 Glahome James
5 Sheppard Mrs. Alice
6 Nunn Miss Westby
7 Scallon Miss

Grove & Hall, carriage proprietors
(Park news)

Phillips Jn. Victor (Albuera)

..... here is Andover rd

Painswick parade.

1 Eggleton Henry James, fruiterer
2 Ursell Hy. Geo. picture frame mkr
3 Hampton Mrs. Emily, furnished
aparts
4 Burrows Cyril Jn
5 Hammond William

British Union inn, Louis Whittle
Worgan Tom Forester, cars for hire
(Painswick Road house). See
advertisement

Horsman Mrs. E. shopkpr

..... here is Ashford rd

Audsley Matthew Thos. (Drinagh)
Davies Nurse B. A., C.M.B., S.R.N.
trained nurse (Drinagh)
Gilbert Col. Clarence E. (Kirkstone)

Cloverdale lawn.

4 Bubb Miss
3 Bubb Mrs
2 Roberts Mrs
1 Powell Alfd. Chas

Mayne Gerald Wm. (assistant mas-
ter Cheltenham college) (Plas
Newydd)

Dutton Miss (The Crossways)

..... here is Grafton rd

Guilmant Samuel E. (Cotswold)
Porcher Misses (Somerton)
Hay Rev. Richard Arthur Hay M. A.
(vicar of SS. Philip & James)
(St. Philip's vicarage)

Mellersh William L., M.A. (Bergholt)

Marshall Capt. Aug. F. (Elsham)
Butterworth Mrs. (Overdale)
.... here is Tudor Lodge rd

Cotswold lawn.

1 Ogilvy Mrs. Balfour
2 Nuttall Miss
3 Powell Ernest A

Mills Mrs. E. D. (The Bungalow)
Goddard Rev. Louis Ernest (John
o' Gaunts)
Hulton Sir William Rothwell bart.
J.P. (Ashley lodge)

PAINSWICK TERRACE.

See Andover road.

PARABOLA ROAD, from Bays
Hill rd. to Montpellier st.

South side.

Hawkins Mrs. (Ferniehurst)

Bayshill lawn.

1 COLWYN PRIVATE HOTEL
(A. J. Gilby, proprietor).
Phone, Cheltenham 2870. Cars
for hire
2 Taieb Mrs
2 Limebeer Mrs. Jn
2 Loraine Maj. Herb
2 Paton Hy. Harold

Rashleigh-Guy Miss (Gransden)
Connelley Miss (Gransden)
Aspinall John W. (Gransden)
Boulton Harry (Gransden)

Bayshill lawn.

4 & 5 Hodgson Miss, ladies' college
boarding ho

Lawson V. A. (Marston)
Boosey Miss (Oakhurst)
Sweet-Escott Miss (Oakhurst)
Raven Maj. Jn. C. H. (Oakhurst)
Nealon Hubert (Oakhurst)
Du Boulay Mrs. (Marchmont)
..... here is Overton rd

Gibbon — (Stoneleigh)
le Fleming Lt.-Col. Geo. F. (The Lea)
Sanderson Miss (Wyastone)
..... here is Queen's par .. .

PARABOLA ROAD—continued.

North side.
Slade William T. (Brookwood)
Royal Nursing Home (Misses Whyte & Price)
Maidstone Louisa Viscountess (Douglas)
Butler Bernard F. (Parabola house)

Eversleigh house.

1 Lyon A. J.
2 Garland Edgar W.
3 Taylor Philip J.
Fenton Mrs. (Bays Hill court)
..... here is Bayshill rd
Archer Mrs. (Pierreville)
Matthews Miss Gertrude M.A.O.D.
teacher of dancing (Pierreville).
See advertisement
Fildes Frank George (Bayshill lodge)
..... here is Montpellier st

PARAGON BUILDINGS.

See Bath road.

PARAGON PARADE.

See Bath road.

PARAGON TERRACE, from Paragon parade, Bath road.

(No thoroughfare.)

1 Paterson Graeme M., M.A.
2 Coles Miss
3 Borchardt Miss
4 Powell William
5 Hobbs Rev. Charles (Cong)

THE PARK, from Park place.

Outer circle.

1 Crawshay Miss L. F.
Harrison Miss B. M., M.D. (Longford house)
..... here is Tivoli rd
6 Lane Sidney David
Payne Edwin Wm. (Osborne lo)
Peake Lt.-Col. Geo. Arth. (flat 1, Osborne lodge)
Pease Mrs. (flat 2, Osborne lodge)
Rea Mrs. (Oakfield)
..... here is St. Stephen's rd
Lewis David J.P. (Redesdale)
Millar Thomas I.C.S. (Redesdale)
Goldie Mrs. G. E. (Redesdale)
Lewis Henry John (Redesdale lawn)
Brodie George G. (Woodlands)

Baxter Chas. W. (Glenmore)
Reynolds-Reynolds Mrs. F. L. (Glenmore)

..... here is Merestones rd. & foot path to Shurdington.....

Tarte Lt.-Col. Bernard R. K. (Woodleigh)

Tucker H. (Chalfont)
Anley Mrs. (Oakley)
Atkinson Mrs. (Arundel lodge)
Evans Edwd. E. H., J.P. (Greenfids)
Anley Col. Barnett Nethercote (Springfield lawn)

Kirkpatrick Brig.-Gen. William Johnston C.B. (Park lawn)

.... here is Moorend Park rd

Fletcher Edward S. (St. Clair)
Walford Harold (Brooks lodge)
Kelley Mrs. (Ireton house)
Blathwayt Gerard W. (Benton ho)

.... here is Tudor Lodge rd

Saynor-Thompson Rt. (The Orchard)
Johnson Miss (Ellesmere lodge)

Conder Archibald Francis Reignier M.C., M.D. Edin. physcn. (Eton lo)

Meadows — (Ballyrane)
Dowse Col. Edwd. Cecil (Batsford)

..... here is Grafton rd

Inner circle.

Haworth William Bell M.A. (Gonia)

MELROSE HOUSE PRIVATE HOTEL (Mrs. H. M. Cobbold, proprietress). Tel. No. 2926

Yeadon-Jones Misses (Lindholme)

Vulliamm Mrs. (Pembroke ho)

Newton Mrs. (Broadlands)

Ingles Ernest James, gardener to Mrs. Newton (Broadlands lodge)

Bridgman Frederick Charles, gardener to Ursuline Ladies' College (Farm lodge)

Ursuline Ladies' College (Rev. Mother Superioress, principal) (Fullwood park)

Ursuline Ladies' College (annexe) (St. Angela's)

Ursuline Ladies' College (annexe) (Lyncourt)

Ursuline Ladies' College (annexe) (Belfont)

Growse Mrs. (Pallas)

Bracken Geoffrey T. H. (Foreland)

Whitby Arthur George (Elville)

PARK ESTATE, Prestbury, from Bowbridge la.

South side.

Andrews Misses (The Firs)
Parker Miss (The Hutch)
Knight Hy. Geo. A. assistant overseer (Beechwood)

Villar Wm. Arth. (The Warren)
Cock Miss (Inglenook)
Fawkes Mrs. E. M. (Thistleton)
Bettinson Miss (The Moat ho)
Wallis Miss (The Moat ho)
McLoughlin Jas. Andrew (Maxholme)

North side.

Bruton Harold Hy. carpenter (Harbury)

Parsons Edwd. (The Cabin)
James Raymond (Cotswold)
Merewether Mrs. (Mossdene)
Mullaney Mrs. (Beaulieu)
Deane Miss (Crossways)
Hay Miss (The Bury)

PARK PLACE, from Suffolk road to The Park.

North-east side.

Fletcher Michael William (Andover lodge)

1 Godfrey Miss
2 Gibbs William Henry
3 Wicksey Mrs
4 Armstrong Arthur Vincent
5 Jessop Mrs. Hylton
6 Hathorn Mrs
7 Keane Mrs

..... here is Andover rd

8 Smyth William M.B., C.M. (ret)

9 Coghlan Daniel

12 Howell Miss Mildred Ethel

13 Peebles Mrs

14 Grant Miss

15 Eoroyd Frederick William

16 Whittard Misses

17 Duncombe Mrs

18 Kirkland Misses

19 Wakefield Howard Edwd. A

20 Lambert Miss

21 Smith Miss S. A

22 Moon George Finnis

..... here is Ashford rd

Ward Miss (Segrave lodge)

Apps Mrs. (Nethermuir)

Carter Col. Duncan Campbell C.B., C.M.G. (Heighthorne)

Gobourn Sidney C.S.M.M.G., A.C.B.M. massage (Segrave)
Moore Misses (Glenarbuck)
Schuster Frederick (Heysham house)

South-west side.

Johnson Miss E. G. (Park villa)
..... here is Ashford rd

23 Hadden James

24 Hill Miss M. G

25 Colquhoun Henry A. C

26 Mitchell Miss

27 Luckman Mrs

28 Moulder Miss G. H

29 Perkins F. Graham

..... here is Andover rd

Davies Mrs. (Manaton)

Briggs Joshua Monro (The Lawn)

Broke-Smith Mrs. (Tunstall house)

Steward Miss (Tunstall lodge)

..... here is Lypiatt rd

PARK STREET, from 265 High street to New street.

East side.

Lockey Richard Lewis (Park cot)

.. here is passage to Burton st ..

1 Timbrell Ernest James

2 Cox Mrs. E

3 Huggins Robert

4 Brown Mrs. E

5 Taylor William

6 Tovey Mrs. M

7 Lane John

8 Brown Frederick Henry

9 Jackson Mrs. H

Butts cottages.

1 Moulder William Charles

2 Bridges George

Hunt Charles (Hope cottage)

42 Hale Mrs. M. J

..... here is New st

West side.

10 Thompson Mrs

11 James Mrs. E

12 Carpenter Edward George John

13 Cornwall Fred

14 Regan John

15 Mills Alfred

16 Payne Arthur James

17 Slade Walter

18 Pearson Peter

19 Watts John

21 Cummings William Alfred

PARK STREET—continued.

- 22 Hunt William Wallace
 23 Johnson Richard
 24 Timbrell Alfred Henry
 25 Hawker Alfd. Chas
 26 Sheen Thomas
 27 Meddings Harold Thomas
 28 Price Ernest
 29 Palmer Phillip
 30 Wilkes Mrs. F. J
 31 Turner Albert Henry William
 32 Osman George Alfred
 33 Brown George
 34 Brown Alfred
 35 Miles Mrs. C
 36 Reilly Mrs. A. E

Burton terrace.

- 8 Wesley Mrs
 7 Rowland Mrs
 6 Witchard Mrs
 .. here are Market st. & New st ..

PARK VIEW.

See Albany road.

PARK VIEW TERRACE.

See Naunton lane.

PARK VIEW VILLAS.

See Alexandra street.

PARK VILLAS.

See Whitecross square.

PELHAM VILLAS.

See Alstone avenue.

PHOENIX PASSAGE, from 220a,
High street to Swindon road.

- 1 Spicer Mrs
 2 Rummings Joseph F

PILFORD ROAD, from Old Bath rd.

- North-east side.
 Evans Fredk. Wm. (Ivydene)
 Weston Wm. Hy. (Homeside)
 Pegler Mrs. (Springfield)
 Payne Miss (Craignair)
 Short Mrs. (Wayside)
 Meats Albt. Griffiths (Mywaye)
 Hobbs Tom (Hill view)
 Broome Mrs. (Aysgarth)
 Starling Frank Robt. (Lindela)
 Wall James (Failand)

3 Drew Miss

Neale Ambrose H. (Hillside)
 Dawkins William (Braeside)

South-west side.

Clifford Miss (Tighbeg)
 Bebás Miss B. (The Graig)

PILLEY COTTAGES.

See Pilley lane.

PILLEY LANE, from Leckhampton
road to Old Bath road.

North-west side.

Pearman Lewis Murray, dairyman
 (Quarry cott)
 Hodge Edwd. M. (Delancey cott)
 Salter Wm. (Wright's cott)
 Caudle Arthur (Cambridge cottage)
 Summers Edwin Ernest
 Proctor George

Ark cottages.

- 1 Smith Edward John
 2 Colley George

South-east side.

Leckhampton Zion Baptist Church

Pilley cottages.

- 1 Hunt Alfred Frederick
 2 Murphy Mrs

Harding Arthur (Box cottage)

PITTVILLE, from Winchcombe pl.

Segrave place.

- 1 Macfie Ronald Bute O.B.E.,
 M.B., Ch.B., F.R.C.S. Edin.
 physcn. & surgn
 2 Lawson William George
 3 Sankey Arth. Edwin Bellew
 3 Hooper Mrs
 4 Webb Ernest Reuben
 5 (flat 1) Giles Mrs
 5 (flat 2) Bassett Miss
 5 (flat 3) Phillpott Arthur James
 6 Thomas Hy. Arth. B.A., LL.B
 7 Slade Miss Ellen, nurse
 7 Yiend Mrs
 7 Bailey Mrs

Bourne Lt.-Col. Walter Fitzgerald
 O.B.E. (Weston house)
 Wilkins Mrs. (1 Berkeley villas)
 Meakin Mrs. (2 Berkeley villas)

Gordon Brig.-Gen. John Lewis
 Randolph C.B., C.S.I. (Roden ho)
 Cowing Mrs. (Berkeley house)
here is Wellington rd.....

Pittville lawn.

- Curtis Edward C. (Kenilworth)
 1 Newman Sampson
 2 Davies David
 3 Draper Misses
 4 Elliot Henry
 5 Gregory Chas. Kingsley
 Crompton-Lees Mrs. (1 Pitt-
 ville lodge)
 Johnson Misses (2 Pittville lodge)
 Venner Misses (3 Pittville lodge)
 Harris Miss (3 Pittville lodge)
 King Ernest (4 Pittville lodge)
 Hutt Wm. (Pittville lodge cott)

- 6 Kelham Mrs
 7 King Harry Percy
 8 Shirer Miss
 9 Fletcher Misses
 10 Daubeny Mrs
 Steward Mrs. (Wyddrington)
 Thoys Col. Harry Newman
 (Wyddrington)
 11 Eland Mrs. M. E
 12 Whitehouse William Sandys
 13 Anton William James
 14 Lyon Miss
 15 Earwaker Robert Parsons J.P
 16 Goodlake Mrs
 Benwell Percy Jas. (Malden ert)
 Newall Misses (Ellingham house)
 Robson Saml. M.A. (Dorset ho)
 Bishop Rev. Jn. Wm. (ret.)
 (Lake ho)
here is Albert rd.....
 Hare Mrs. (2 Halsey house)
 Cullis Hugh (3 Halsey ho)

Clarendon villas.

- 5 Maxwell Brig.-Gen. R. P
 4 Waller Mrs
 3 Cameron Wm. Lochiel S.L., C.S.I

Perry Miss (Lothian villa)
 Dunn Geo. Owen Wm. O.B.E.
 (Montague villa)

Napier house.

- 1 King Miss
 2 Price Mrs
 3 Pedley Arth. Jn
 Holloway Samuel Walt. (Rzhere)

PITTVILLE CIRCUS, from Prest-
bury road.

Martin Jn. Middleton M.D., D.P.H.
 county medical officer of health
 for Gloucestershire (The Tower ho)
 Cole William Henry (Eglinton)
 Lodwick Robt. Wm. (Stanbrooke)
 Dickinson Arthur (Sinclair)
 Webb Jn. Wm. K. (Northlands)
 Hill William (2 Terhill)
 Long Alfd. Edwd. (4 Terhill)
 Palmer Charles N. (Ashpriors)
 here is Pittville Circus rd
 Brown Miss Cuthbert (Kingsmuir)
 Hogg Jn. Alex. (Burston ho)
 How Ernest (Tesmere)
 Anderson Frederick Thomas M.D.
 (ret.) (Apsley lodge)

PITTVILLE CIRCUS ROAD,
from Pittville circus to Hewlett rd.

South side.

Portman Hon. Mrs. (Heath lodge)
 here is All Saints' rd
 St. Anne's Nursery Training College,
 Miss Holbech, matron
 Bowman Kenneth S. (North hall)
 Andy's Ltd. manfg. confctnrs.
 (North hall)
 Stevens Felix (Longville)
 Harrison Misses (Holmdale)
 McArthur Rev. Charles M.A. (Strath-
 durn)
 Shakespear Mrs. W. P. (Carlton)

Haddo.

flat 1 Horne John William
 flat 2 Margrett Mrs
 flat 3 Lawrence Arthur

Mellersh William Hy. (Gryphons)
 Carbonell Mrs. (Worcester house)
 Pengwern College for Girls (Mrs.
 Adelaide Pearson)
 Pengwern College Annexe (Sunny-
 side)

Barratt John Harold (Fern bank)
 Hall Joseph William (Bechmount)
 North side.
 here is footpath to Whaddon
 la. & Prestbury rd.....
 Steel Harry Edward (Gwernant)
 Bourne Alfd. A., M.A. (Prestwich lo)
 Newbold Miss (Northerwood)
 Peach Mrs. (Cotswold lodge)

THE
Cheltenham Creamery
 LIMITED

Purveyors of Rich New Milk & Choicest Creamery Butter
Rich New Milk delivered daily direct from the Farm

ALL DAIRY PRODUCE sold by us is of the
 VERY CHOICEST quality and guaranteed
 ABSOLUTELY PURE. Every care taken to
 prevent contamination

STRICTEST CLEANLINESS OBSERVED

**3 & 4 Pittville Street and
 4 Montpellier Avenue Cheltenham**

Branch: 16 George Street, STROUD

PITTVILLE CIRCUS ROAD—continued.
 Bellhouse Mrs. (Cotswold grange)
 Davies Walt. H., M.A. (Westbourne
 ho)
 Chester Miss L. J. (Oak bank)
 Lucas Charles (Queen's Holme oot)
 Orr Miss (Queen's holme)
 Horsfall Thomas M. (East Hayes)
 Baddeley Edmund (Deanwood)

PITTVILLE CRESCENT.
 See Albert road.

PITTVILLE LAWN.
 See Pittville.

PITTVILLE LODGE.
 See Pittville.

PITTVILLE PARADE.
 See Evesham road.

**PITTVILLE STREET, from High
 street to Albion street.**
 North-west side.

1 & 2 Baily, Jones & Co. fancy drprs
 3 & 4 **CHELTENHAM CREAMERY
 LTD.** dairy. See advert
 5 Davis Miss Eliz. confotnr

6 Dangerfield O. & Son, umbrella
 manufacturers
 7 Pink J. W. bookseller
 8 Dempsey Jn. estate agt
 9 Hill V. M. boot stores
 10 Holland Wm. H. wireless engineer
 11 Holliday & Page Ltd. butchers
 12 Hacker Arthur, hair dresser
 13 Vaughan Mrs. E. A
 Bijou Dance Studio (Miss B.
 Ward)
 14 Vick Frederick, ladies' tailor
 14a, Horlick Edwd. Jabez, tobconst
 South-east side.
 15 & 16 Dawe Fredk. Wm. grocer
 17 Fletcher Fredk. S. china stores
 18 Paget Augustus, jeweller
 18a, Sharpe & Fisher (1924) Ltd.
 builders' merchants. See advt
 19 Sydney Arms hotel, Mrs. Agnes
 Stephens
 20 Rawlings Harry, secondhand
 bookseller
 21 **HUGHES A. & SONS**, motor
 engineers
 22 Paragon Laundries (Gloucester-
 shire) Ltd

SHARPE & FISHER (1924), Ltd.
 CHELTENHAM.

Telephone: 2245.

Telegrams: "WALLPAPER."

**BATHS, - GEYSERS,
 LAVATORIES, - SINKS,
 - RADIATORS. -**

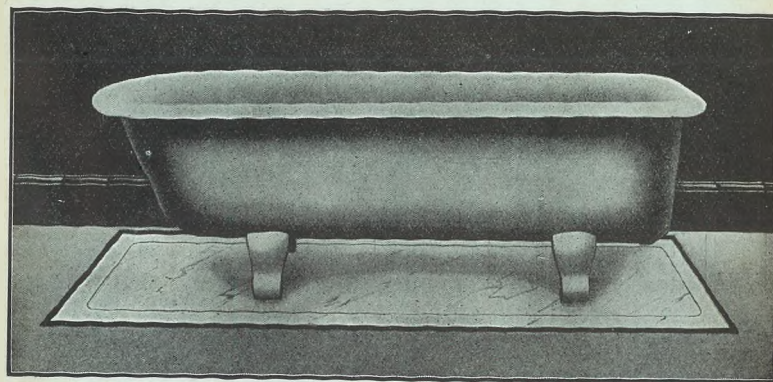

**GRATES AND RANGES, - GAS FIRES,
 MANTEL REGISTERS, - DEVON FIRES,
 TILED SURROUNDS.**

We respectfully solicit your next enquiry.

PROGRESS IN PAINTS

IT has always been our utmost aim to keep abreast of the times, and to be able to place before our customers materials of quality and efficiency consistent with our reputation, so that we may be relied upon to merit the confidence placed in us. In view of this we are in the position to offer you the :: sterling materials manufactured by the ::
LEYLAND PAINT & VARNISH CO., LTD.,
*and you may rest assured that in doing so we shall give you the utmost satisfaction.
 We shall at all times be pleased to furnish full ranges of shades of paints for all purposes upon request.*

ASK FOR SHADE CARDS NOW FROM

SHARPE & FISHER (1924), Ltd.

ALBION ST. (OPPOSITE COLISEUM), CHELTENHAM

Phone: 2245.

Telegrams: "WALLPAPER."

THE ORIGINAL FIRM.

Established 1835.

E. A. MACVITIE & SONS,

*Builders, Plumbers and
 :: Decorators, ::
 Hot & Cold Water Fitters.*

Baths, Sinks, Drains, &c., attended
 to by skilled workmen.

Personal supervision to all work
 entrusted to our care.

ESTIMATES FREE.

No connection with any other firm of the same name.

NOTE THE ADDRESS:

2 Portland Street, CHELTENHAM

(Close to Conservative Club).

23 & 24 Gill Harry W. sports outfitter
 25 Jenkins Miss Ellen, confectioner
 26 Nash Sidney O. beer retailer

3 Hopton Edward
 4 Smith Percy Searl
 5 Ayres John George
 6 Hopkins Walter Henry

PITTVILLE TERRACE.
 See Clarence road.

PITTVILLE VILLAS.
 See Prestbury road.

PLOUGH YARD.
 See High street.

PORTLAND COTTAGES.
 See Portland square.

PORTLAND PARADE.
 See Prestbury road.

PORTLAND PLACE.
 See Portland street.

PORTLAND SQ. from Beaufort pl.
 Billings A. C. & Sons Ltd. builders
 (yard)

Portland cottages.

1 Thorndale Mrs
 2 Higgins Joseph Edwin Albert

30 Harris Mrs
 31 Martin Louis
 32 Davis Edwd
 33 Daffurn Wm
 34 Williams Hugh James
 Porter Walt. W. (Freeman's cots)
 Fletcher Alb. (Freeman's cotts)
 35 Harding Morgan Christoph
 36 Williams Arthur Sidney
 37 Topley Miss
 37 Palmer Miss
 2 Morgan William

PORTLAND STREET, from 1
 Albion street to Evesham rd.
 South-east side.

1 Gordge Heber Loveridge, sta-
 tioner, & post office
 2 Winifred, children's dress ma
 2 MacVitie E. A. & Sons, builders.
 See advertisement

PORTLAND STREET—continued.

- 3 Harris Mrs. Helen, apartments
 4 Tate Mrs
 5 Groves Mrs. Alice, apartments
 6 Prince of Wales P.H. (Arthur William Ryder, proprietor)
 7 Trotter Mrs. Emma, apartments
 8 Burrows Walter William, dentist
 9 Cotswold Hotel, Donald K. Higgs
 10 & 11 Williams A. & Co. motor engineers. See advertisement
 12 Lamming James Charles
 Portland Tabernacle (Church of Christ)
 13 Rodway Wallace, picture frame maker
 here is Warwick pl
 Waddington Eric F., M.B. physen. & surgn. (Warwick ho)
 Clow & Waddington, physens. & surgns. (Warwick ho)
 Hughes Arthur (Glengariff)
 Pardington Ernest, apartments (Stratton house)
 Wilcox John Thos. (Ingleborough)
 Holy Trinity Church

Trinity terrace.

- 1 Nourse Thos. Wm
 2 Davis Joseph A
 3 Carrick Mrs
 4 New Miss Violet, ladies' school
 5 Mack William Herbert
 6 Davis Rev. Frederick William B.A. (Walker Memorial Un-denominational)
 ..here is footpath to Winchcomb st.
 Bence Mrs. (Maisonnette)
 here is Clarence rd

North-west side.

- Masonic Hall
 21 Holman Ernest Oliver
 20 Griffiths Brothers, motor tyre depot. See advertisement
 19 Williams A. & Co. cycle agents. See advertisement
 18 Mantell Mrs
 17 Clinton Henry Charles
 16a, Lamb Thomas
 Mackay Charles, cab proprietor (Portland mews)
 16 Malsom Brothers, furniture dlrs
 15 Playdon Albt
 15 Hill V. M. boot maker
 Lance John & Co. Ltd. drapers &c.(stores). See advertisement

- Friends' Meeting House
 14 Speery Mrs. Annie, ticket writer
 Lewis Rev. H. Ivor (Congrega-tional) (The Manse)
 here is Warwick pl

Portland place.

- 1a, Spill John, furniture dealer
 1 Mason Richard
 1 Yeend Ernest M. watch mkr
 2 Macey Mrs
 3 Pittville hotel (John Wright, proprietor)
 4 Booy Albert Thomas, tailor

Camden terrace.

- 1 Wedge Jas. Raymond
 2 Wright Fredk
 Winter Frank (Camden lawn)
 Smith Leslie (1 Gothic cottages)
 Horton Reginald (2 Gothic cottages)
 Wilkins Miss (Roseleigh)
 Bleney William (Blenheim cottage)
 Davis Albert Edwd. (Transvaal ho)
 Davis Albt. E. confr. (The Bungalow)
 Taylor Mrs. Elizabeth, chimney sweep (Camden)
 Holton Miss Bessie, confctnr. (Swiss cott)
 Steptoe Mrs. Louisa, dress maker (Trinity villa)
 Smith Albert Thos. (Trinity villa)
 Jones Miss Christiana, nurse (Bruton cottage)
 England Charles, plumber (Trinity cottage)
 Bryan Mrs. (Gapton house)

Blenheim terrace.

- 1 Brewer William Rowland
 2 Wood Misses
 3 Matthews Henry
 4 Sheils Joseph Aloysius
 ..here is pathway to North place..
 Newman Mrs. (Deerhurst)

PORTLAND TERRACE, from Winchcomb pl. to Prestbury rd.

- 2 Hyatt Arthur James, decorator
 3 Gorford Tom Wm. tailor
 3 Roberts Mrs
 4 Vines Miss Maud Spiller, stationer, & post office
 5 Comely Percy Hanks, butcher
 6 Burroughs F. C. & Son, dairy
 7 Newman E. & Co. tailors

TYRES. TYRES. TYRES.

We carry the largest stock of Motor Tyres in the county and can supply you with any size as from 20% to 50% below list prices.

EVERY TYRE GUARANTEED.

Phone 2225.

GRIFFITHS BROS.,

Motor Tyre Depot,

20 Portland Street, CHELTENHAM.

- 8 Coach & Horses P.H. (William Tompkins Leonard, proprietor)
 9 Bishop Ernest W. taxi-cab proprietor. See advertisement
 Caudle H. fried fish shop
 10 Biddle Mrs
 11 Hopkins James Josiah
 12 Bishop Mrs
 13 Wilkins Mrs
 14 Thatcher Miss
 15 Heskins Miss

PORTMAN TERRACE.

See Up. Bath st.

PORTURET GARDENS.

See School rd. Charlton Kings.

POST OFFICE LANE, from Crescent terrace to Clarence st.

- West side.
 Cheltenham Newspaper Co. Ltd. (dispatch office)
 Service Co-operative Association Ltd. (Alfd. Edmnd. Bond, sec)

East side.

- 5 Walkley Henry Jas. coffee rooms

CHELT.

PRESTBURY ROAD, from Winchcomb place to Prestbury North side.

- Allard Mrs. Beatrice, nurse (Pittville cottage)
 Eaton Miss Elizh. furrier (Segrave)

Leamington place.

- Jeffrey R. & Son, chemists
 Morgan Reginald Lawson (Leamington house)
 1 Stephenson & Tailour, tobecnsts
 1 Tailour Mrs
 2 & 3 Giller & Son, grocers
 2 Boulton Walter
 4 Georges Ltd. pastrycooks
 5 Williams Hopkin, draper
 6 Williams Hopkin
 7 Small Herbert
 8 Kilbey Joseph Tyndale
 9 Cottingham Edward Harry H
 10 Butt Mrs
 11 Miles Edwin
 12 Eager Fred
 here is Wellington rd
 here is Albert rd
 Evans Mrs. M. (Southend ho)

PRESTBURY ROAD—continued.

Pittville villas.

- 17 Villar Mrs
16 Crofts John
15 Evans Mrs
14 Mandeville Mrs
13 Goodwin John C. B
12 Waghorne David Edward
11 Bayley Leslie William
10 Macbean Miss
9 Lyon Miss
8 Take Miss A. C
7 Beall Miss
6 Barham Mrs
5 Molyneux Rev. Evans K., M.A.
(ret)
4 Miles Mrs. U. B
4 Miles Miss A. N., M.A
3 Jeffrey Miss
2 Hone Miss Margaret
1 Adams Francis Hugh M.A

Whitehouse W. S. nurseryman

..... here is Windsor st
Lidderdale Jas. M.R.C.S., L.S.A.
Lond., J.P. physen. & surgn. &
medical officer, No. 4 district &
public vaccinator for Prestbury
district, Cheltenham union (Eves-
ham lodge)

Holman Alfred (Prestbury cottage)
Billings Alfd. C. (Southwood lodge)
Yeates A. & H. J. cars for hire
(Retford villa). See advert
Waghorne Wallace B. (Beulah house)
Doswell Robert R. (Eton cottage)
Brain Mrs. (Eton house)
Malvern Thomas (Mowbray)
Mustoe Charles (Southam court)

South side.

.....here is Albert pl.....

Portland parade.

- 1 Wells Mrs
2 Gardner Miss
3 Middleton Ernest Wm. dentist
Covill Walter & Co. florists
.... here is Back Albert pl
.... here is Pittville circus

Selkirk parade.

- 13 Lyon Ernest Victor
12 Goleworthy Francis Davies
11 Garrett Miss
10 Broom Miss
9 Morgan Andrew Wm

- 8 Ambrose Charles
7 Rawlins Percy Thomas T
6 Whitworth Charles Henry
5 Griffin John Walter
3 Waghorne Miss
2 Sawyer Charles John
1 Lloyd Capt. Jn. B., B.Sc., Dr
ès L. officier d'Académie
...here is passage leading to Pitt-
ville Circus rd.....
..... here is Whaddon la
Leighton Miss (Ryecot)

Windsor place.

- 3 Webb William Henry Timbrell
2 Arnold Mrs
1 Turner William Charles

Page James (Windsor house)
Daniel Hy. Edwin (Windsor villas)

Bedford place.

- 1 Caudle Mrs
2 Steptoe Frederick J

Barnett Wm.H. builder (Bedford cot)
Basson Thomas (Windsor lodge)

Stratford cottages.

- 3 Humphries Frederick Thomas
2 Hall George
1 Cherrington Mrs

Southam cottages.

- 2 Quiney Edward J
1 Cook John

Cakebridge terrace.

- 9 Williams Mrs
8 Watkins Mrs
7 Brown Frederick
6 Blackwell Mrs
5 Woollett Miss
4 Newman Basil Reginald
3 Wells Thomas William
2 Evans Frank
1 Williams John

PRESTBURY ROAD, Prestbury,
continuation of Prestbury rd.
Cheltenham

(Letters received direct from Chelten-
ham.)

North side.

- Brown Arth. R. (1 Finsbury pl)
Abbott Alec (2 Finsbury pl)

- Edwards Geo. Edwin, hairdrrsr.
(Finsbury lodge)
Ryder Alex. Harry (Brookside)
Hannis Wm. laundry (Finsbury ho)
Woolett Arth. (1 Finsbury cotts)
Watts Mrs. (2 Finsbury cotts)
Fox & Hounds P.H. Leonard Alfd.
Coulston
Yeates Mrs. (Merton villa)
Charman Harry F. (Whitmore ho)
Bradfield Miss (Cresswell ho)
Oakland Laundry (Mrs. M. E.
Thornton, proprietress) (Cress-
well villa)
Robinson Mrs. (Quilon villa)
Bowl Wm. (1 Rockingham villas)
Carter Geo. E. (2 Rockingham villas)
Holtham Thos. (Capel cott)
Ryland Thos. (Cresswell cott)
Carter Harry Geo. farmer (Cake-
bridge farm)
Dowdeswell Misses (1 Cakebridge
cotts)
Mason Alfd. Jas. (2 Cakebridge cotts)

Roland terrace.

- 1 Hopkins Mrs
2 Mason Jas
3 Stanley Geo. Hy
4 Hodson Wm
5 Robinson Fras. G
6 Treby Wm

Fry Walt. Jn. (Caughton cott)
Bustin Horace Allan, hairdrrsr

Oakland terrace.

- 1 Meredith Misses
2 Slingo Wm. Rt
3 Russell Wm
4 Cima Vincenzo Geo
5 Brookes Thos. Hy
6 Parkes Rd
7 Salliss Isaac Jsph. H
..... here is Oakland av
Trinder Mrs. Ada, grocer, & post office

Oakland cottages.

- 1 Coates David B
2 Packer Chas. Wm
3 Williams Ivor
4 James Jack Moreton
4a, Roberts Jn
5 Ashmead Mrs. H. laundry
6 Parsons Wm. Geo

- Coleman Wm. (1 Hope cotts)
Poole Royley Edgar (2 Hope cotts)
Groves Ernest Geo. (Sunny Lea)
Fildes Harry Ernest (Leamington
villa)
Bromfield Thos. Fras. (Hill gro)
Boschetti Misses (Silver Birches)
Thorp Vice-Adml. Chas. Fredk.
C.B.E. (Spring lodge)
Selby Rev. Wm. Jn. C.B.E., T.D.,
M.A. (Welland lodge)
Arney Walt. Leonard (The White ho)
Horlock Mrs. Alice (Sunningdale)
Walker Harry Geo. (Sandfields)
Bairstow Frank Herbt. (Clevedene)
Hopwood W. & Son, nurserymen
Hall Albt. (Nursery cott)
Fildes Mrs. (The Laurels)
Parker Fredk. Hy. haulier
here is path leading to New Barn la
Pardoe Maj. Arth. Geo. M.C. (Sunny-
side)
Daubeny Mrs. (Tatchley ho)
Parker Mrs. Neville (The Ramblers)
Crofts Hy. Christphr. (Tatchley
retreat)
Archer Mrs. M. G. (Tatchley cott)
Smith Mrs. Urling (Totslow)
..... here is New Barn la
South side.
Ward Thos. Cornelius (Brookdene)
Corbett Edwd. (Glenavon)
Booy Mrs. F. (Elthorne)
Baker Miss (Lynn Garth)
Allen Mrs. (Roseville)
Elmer Valentine Sissons (Ivy villa)
Oliver Mrs. Kate (St. Ann's)
Jennings Mrs. E. shopkpr. (St.
Audreys)
..... here is Cromwell rd
Gloucester Co-operative & Indus-
trial Society Ltd. (Branch 22)
Derrick Alfd. E. (Tenville)
Hughes Wm. R. (Westbourne)
Burnell Mrs. (Penlee)
Clark Hy. Partlow (Highfield)
Olive Mrs. (Greenmount)
Collier Hy. (Henrville)
Robson Thos. Hy. (Glen Dougal)
Salliss Sidney Alfd. (Fairview villa)
Williams Arth. Jas. (Sulby glen)
Hogg Chas. V. (Portrush)
Bedwell Ernest (Cromar)
Comely Percy Hanks (Caswell)
Mackereth Rt. Richardson (Silver
how)

PRESTBURY ROAD, PRESTBURY—CON.

- Herbert Albt. (St. Albans)
Meates Hy. (Oakland court)
Tydeman Geo. (Hazel villa)
Wiggett Jas. F. (Forres)
Waghorn J. Regld. (Rothsay)
Hughes Rd. Hy. (Fassifern)
Wheeler Jn. Jas. (Ellenville)
Mitchell Saml. (Hillsboro)
Cima Mrs. (Holtville)
Vent Miss (Denby)
Allen Jas. (Cranleigh)
Webster Miss (Binfield)
Fletcher Cobden Bright (Westfield)
Goolding Harry B. (Carishrooke)
Fletcher Fredk. Saml. (Gilmont)
Dennis Chas. Fitzroy (Dulverton)
Cullum Walt. (Edgehill)
Potts Wm. (Leslieville)
Humphrey Geo. Jn. (The Anchorage)
Pearson Mrs. I. E. (Indiana)
Gilby Rd. Hy. (Ruabon)
Matthews Chas. (Rosstrevor)
Rotch Harold (Winton)
Bowen Arth. Hy. bee appliance depot
Harry Thos. (Fairbourne)
Smeeton E. E. (Restholme)
Yeend Ernest Martin (Flowermeade)
Bowell & Skarratt, nurserymen
Skarratt Ronald Jas. M. (The Laburnums)
Collins Walt. (Penryn)
Carter Ernest Albt. (Meadowside)
Harvey Mrs. (Melrose)
Banks Misses (The Orchids)
..... here is Coronation rd
Wintour Wm. Fredk. (Thorntonville)
Phillips Thos. Hy. (The Limes)
Fardell Mrs. F. C. (Lanyon)
Morgan Miss (Cleevefont)
Pusey Jn. Edwin (2 The Cedars)
Lidderdale Frs. Jas. M.C., M.B.,
B.S., D.P.H. physcn. & surgn. &
medical officer to Cheltenham
Rural District Council (1 The
Cedars)
..... here is Glebe rd
(Letters through Prestbury.)
4 Parker Frank
3 Bowles Fredk. Jn
2 Brown Arth. Chas
1 Pitt Wm
Women's Institute (Miss Sea-
brooke, sec)
Woodward Ernest Chas. (Wey-
bridge)

PRETORIA TERRACE.

See Alstone croft.

PRIMROSE COTTAGES.

See Granley road.

PRINCES PLACE.

See Duke street.

PRINCES ROAD, from Tivoli
street to St. Stephen's road.

South side.

Princes terrace.

- 1 Preece Charles
 - 2 Chick F. J
 - 3 Wilks Mrs
 - 4 Pike Frederick William
 - 5 Davis Miss
 - 6 Wenham William Joseph
 - 7 Godwin Alfred Edward
..... here is Dagmar rd
 - 8 Seymour Hubert Jn
 - 9 Herbert Garibaldi
 - 10 Killick Jas. Edwd. electrician
 - 11 Dike Reginald Alfd. Percival
 - 12 Freeman Richard Garibaldi
 - 13 Ralph Mrs
 - 14 Webb Richard
 - 15 Malvern Mrs
 - 16 Smith Samuel
 - 17 Culverwell William
..... here is Alexandra st
 - Mayall Charles (Cyprus lodge)
 - Lewis David W. (St. John's villa)
 - Mayall Alfred Charles (Lynbury)
 - Bell Frank William (Lynton)
 - Symonds Herbt. Regld. (St. Ste-
phen's villa)
 - Woodthorpe John B. (Melrose villa)
 - Lodge James H. (St. Stephen's ho)
 - Ridgway Ernest Fredk. (Baxter ho)
..... here is Oakfield st
- North side.
- Bendall Mrs. (Fairlight house)
Townley Hugh Edwd. C. (Southview)
Lawrence Miss (Middlecroft)
Morgan Miss (Middlecroft)
Evans Miss (Penrith)
..... here is Hatherley st

Fairlight place.

- 1 Houghton Alfred Cooper
- 2 Newman Geo
- 3 Lawrie Miss

Hill Leonard (Eycott)
Rogers Edward (Bitterne)
Jeffery Percival Arthur (Nubie)

Lypiatt villas.

- 2 Nicholls Charles C
- 1 Hill Frank Edward

Hawkins Frs. Robert (Rusland)
..... here is Lypiatt st

Tivoli terrace.

- 1 Kilbey Ernest William George
- 2 Walker Mrs
- 3 Hudson Mrs
- 4 Leech Thomas John
- 5 Noverraz Louis Walter
- 6 Roberts Sidney
- 7 Levell Leonard William
- 8 Manning George
- 9 Davis William
- 10 Morgan Misses

PRINCES STREET, from Carlton
street to Cheltenham Cricket Club
ground.

West side.

Marlborough place.

- 6 Snow Charles Giles
- 5 Parr Mrs
- 4 Harper Mrs. H
- 3 Bowden George Albert
- 2 Collett Sidney
- 2 Vellacott Geo. Wm. boot repr
William Kearsey
..... here is Duke st
- 2 Hewinson Herbert
- 3 Parris Frank George
- 4 Edmonds Mrs
- 5 Hampson Miss
- 6 Slatyer Walter
- 7 Johnsey Arthur Edward
- 8 Prideaux Alfred
- 9 Burrows Karl
- 10 Taylor Frederick Charles
- 10 Taylor Mrs. May. grocer
- 11 Mustoe Frederick Avery
..... here is Leighton rd
- 15 Collier Harry Edgar
- 16 Bliss Hector Hy. carpenter
- 17 Goodey Edwin
- 18 Arkell Hy. Jsph
- 19 Wakefield Charles William
- 20 Crowther Mrs. V. apartments
- 21 Stephens Fredk

22 Prince's Plume inn, Henry Geo.
Cleaveley
Cheltenham Cricket Club (W. C.
Wool, sec.) (ground)

East side.

23 Fletcher Albert
Lawson Herbert (Luxor villa)
..... here is King's rd
Elliott Frederick (St. Edward's cot)
Elliott Bros. hauliers (Princes mews)
Elliott Albert James (Jubilee cot)
..... here is Victoria ter

PRINCES TERRACE.

See Princes road.

PRIORY BUILDINGS.

See High street.

PRIORY COTTAGES.

See Sidney street.

PRIORY PARADE.

See High street.

PRIORY PLACE, from High st.
(No thoroughfare.)

North-west side.

Deering Misses (Priory lodge)
Long Rev. William T. (Bibury cot)
Greame Miss (Brookbank)

PRIORY STREET, from 4 Priory
parade, High street, to Carlton st.

East side.

- 3 Slader Charles Edward
- 5 Ansell Frederick Graham
- 7 Broome Miss
- 9 Irving Mrs
..... here is Priory ter
- 13 Overton Mrs
- 15 Chinnick Frederick John
- 17 Smith Mrs. Maria
- 19 Richardson Mrs
- 21 Reece Miss
- 23 Perrins Frederick George
- 25 Penny Henry Charles
- 27 Powley Rev. Arthur T., M.A

West side.

- 2 Tanner Miss
- 4 Bubb Miss
- 6 Andrews Rev. Henry J. (Baptist)
- 8 Collis John T
..... here is Hewlett pl
- 10 Aslachson Mrs
- 12 Garness William Edward

PRIORY STREET--continued.

- 14 Penn Miss
 16 Payne Joseph Ernest
 Tibbles Wm. Geo. M.B.E., M.C.
 (The Homestead)
 26 Gridley Edward
 28 Spier Jenner
 36 Griffiths Mrs
 Bloodworth Raymond Ward,
 wireless supplies (Lydart)
 38 Foice Frederick James

PRIORY TERRACE, from 13
 Priory street to Carlton street.

East side.

..... here is Oxford st

- 1 Lloyd Harry
 2 Bartlett Frederick William
 3 Davis Mrs. M. B
 4 Roche Miss
 5 Evans Thomas Probert
 6 Goding John William
 7 Davis William Henry
 8 Cooper Mrs. J
 9 Atkins Mrs
 10 Kilminster William Henry
 11 Kilminster Harry Curtis
 12 Bromage Mrs. L
 13 Norman Mrs
 14 Mees Miss
 15 Cox Mrs. M. J

PROMENADE, from Colonnade
 to Queen's circus.

West side.

.... here is Imperial circus

..... here is Clarence st

- 1 **ENGALL, COX & CO.** auc-
 tioners
 2 Gloucestershire Dairy Co. Ltd.
 See advertisement
 2 Promenade Café
 3 **HUNTER R. F. LTD.** photo-
 graphic dealers. Tel. No. 3712.
 See advertisement
 4 Bayley G. H. & Sons, auctioneers.
 See advertisement
 5 **JAMES C. & P. LTD.** chemists,
 Face massage, manicure, chiro-
 pody & toilet specialists
(PROMENADE SALON). Tel.
 No. 2880. See advertisement
 6 Westminster Bank Ltd. (E.
 Melville Hingston, manager)
 Hingston E. Melville (West-
 minster Bank house)

General Post Office (H. E. Gib-
 bings, postmaster)

- 9 Horsley William Henry, auctnr
 9 Cheltenham Cottage Co. Ltd.
 W. H. Horsley, hon. sec
 10 Royal Insurance Co. Ltd.
 Thomas J. Craig, mangr
 10 Harry T. & Co. coal factors
 10 Gloucester County Council Trunk
 Road Construction Scheme
 (Capt. Hon. Anthony A. I.
 Pelham R.E. resident engineer)
 11 Lovell Mrs. Mary Louisa, ser-
 vants' registry office
 11 Lovell Miss Irene, typewriting
 office
 11 Smith James & Sons (Cleaners)
 Ltd. dyers
 12 Jordan Hy. & Co. Ltd. coal mers
 12 Roe & Sachè, dress makers
 12 Tose Miss
 13 & 13a, The Promenade Furnish-
 ing Co. (E. W. Robinson),
 complete house furnishers.
 See advertisement
 Young & Gilling, auction rooms
 (Promenade house)
 here is Crescent ter

Cheltenham Motor Hire Owners'
 Association

- 14 Barnard Leonard W. & Partners,
 architects (L. W. Barnard
 F.R.I.B.A.; Eric Cole
 A.R.I.B.A. & S. H. Ryland)
 Tel. No. 3690
 14 Lewis J. Dix, Cæsar & Co.
 chartered accountants (branch
 office)
 14 Mary (Mrs. Nell Alexander), gown
 specialist
 14 Edwards Miss Margaret Downes,
 teacher of shorthand.
 14 Alexander Percy Herbt
 15 **CORNELIUS & BOULTER**, auc-
 tioneers, estate agents, valuers,
 insurance & shipping agents.
 Tel. 2627. See advertisement
 16 to 18 Young Men's Christian
 Association (Norman Edwards,
 sec.; Frank Kite, assistant sec)
 19 Bass & Co. Ltd. dyers
 19 Sawyer W. & Co. coal mers
 19 **THE WILLING HORSE ESTAB-
 LISHMENT FOR DIFFI-
 CULTIES**, domestic agency
 &c. Tel. No. 2990

Phone 2819.

THE
**GLOUCESTERSHIRE
 DAIRY COMPANY, Ltd.**

SAFE MILK
 SUPPLY.

Certified and Grade "A" Milk produced on
 our own Farms under licence from the
 Ministry of Health.

Head Office: 2 Promenade, Cheltenham.

Own Dairy Farms: Whaddon, Oakley, Bafford,
 Northfield and Vineyards.

Telephone 2982.

CHELTHENHAM'S SERVICE STATION

:: FOR ::

**DAIMLER
CITROEN
RILEY
FIAT
BSA**

We have a staff of fully trained Mechanics who are thoroughly used to servicing the above Cars. Our works and machine shops are second to none, and we carry a full range of spare parts for all the above Cars.

Haines & Strange

(ESTABLISHED 1907).

18, 19, 90 & 91 ALBION STREET,
CHELTHENHAM.

20 Mallam Rev. Richd. F., M.A
20 Morgan Mrs
20 Stone Mrs
21 Promenade Club (Arthur V. Armstrong, hon. sec)

Municipal offices.

Seacome Rt. Owen, solctr. notary public, town clerk, clerk to Cheltenham Borough Old Age Pension Committee & to Nos. 1 (North, Central & East wards) & 2 (South, Middle & West wards) Sub-Committees & clerk to the burial board Cheltenham Local Pension Committee (Robert Seacome, clerk)
Borough Education Committee (Walter Turner Long, secretary; Thomas K. B. Dearall, chief school attendance officer; James Hope & E. J. Lerner, school attendance officers; Miss Effie Hay & Miss Florence Hodgson, school nurses)
Garrett John Henry M.D., D.P.H. medical officer of health to the borough & school medical officer; Isaac Joseph McDonough L.R.C.P. & S.Edin., D.P.H. assistant medical officer of health to the borough & assistant school medical officer
Hudson Albert Edward M.B.E., F.S.I.A. sanitary inspector
Deacon Ernest William F.S.A.A., F.I.M.T.A. borough accountant
Bache Walter J., M.I.E.E. borough electrical engineer
Corporation Water Works Offices (Joseph Spiers Pickering M.I.C.E. manager & engineer)
Collectors of Poor Rates & Assistant Overseers for Cheltenham, Frank Herbert Harris, Edward Drew Ricketts & Alfred Ricketts
Allan-Burns Thomas, manager spas, baths, entertainments &c. Tel. No. 2001
Long Walter Turner, clerk to corporation charities
Pickering Joseph Spiers M.I.C.E. borough surveyor
Juvenile Employment Bureau (H. N. C. Davis, employment officer)

27 **SARSFIELD, WALSH & CO.** stock & share brokers. Tel. Nos. 2075 & 2076
27 Pearson Ronald Findon
28 **WILLIAMS MARK & CO.** haulage contractors. Tel. No. 3779
28 Whitham Miss Muriel C.S.M.M.G. massage
28 Pitcher Miss Gabrielle
29 Ladies' Club (Mrs. Bertha Jones, hon. sec)
29 Littlewood John Elliott
29 Taylor George
30 Smith E. Gethen L.D.S.R.C.S. Eng. dental surgn
30 Percival Victor William L.D.S. R.C.S. Eng. dental surgeon
31 **THE SHAMROCK TEA ROOMS** (Misses Margaret Venner & Eleanor Harris)
31 Nell Capt. F. fancy goods dealer
31 Tomkins Miss Flora, artist
31 Bell Graham
31 **FAQAN MISS BEATRICE FRANCES**, corsetiere. See advertisement
31 Good Intent (depot for sale of work done by blinded & disabled soldiers & sailors) (Miss E. Chapman, manageress of workshop)
32 Cade Charles Reginald L.R.C.P. Lond., M.R.C.S., L.D.S.R.C.S. Eng. dental surgeon
33 Debenhams, Longman & Co. Ltd. photographers
33 McKay G. Simpson
34 **THE MASCOT CAFÉ (R.A.C.) (MRS. E. M. FULLERTON)**. See advertisement
34 Strong Aylmer, private coach
34 Wingate Miss Ethel, tchr. of art
34 Bisset James
35 Oliver & Gardom, tea rooms
Toc H. Headquarters (Thos. Maitland Roy, hon. sec)
THE RAINBOW STUDIO (Miss Gabrielle Pitcher (Imperial rooms). See advertisement
Dale, Forty & Co. Ltd. piano-forte showrooms (Imperial rooms)
THE GREEN MASK (N. R. Bodington), gift & luxury shop
.... here are Imperial buildings
.... here is St. George's rd

BANK OF ENGLAND.

TEL. 3209.

SUN LIFE ASSURANCE COMPANY OF CANADA

ASSETS EXCEED £62,000,000.

THE LEADING BRITISH ANNUITY & LIFE (ordinary) COY.

County Office :

3 Promenade Terrace, CHELTENHAM.

N.B.—CALLS MADE BY REQUEST ONLY.

TEL. 3209.

EST. 1900.

BRUCE GEORGE, IRVING & CO.,
Insurance Brokers, Claim Advisers,
Promenade Terrace,
CHELTENHAM.

PROMENADE—continued.

Promenade terrace.

- 1 & 2 Tate Thomas Reginald private hotel
- 3 **SUN LIFE ASSURANCE COMPANY OF CANADA** (E. Bruce George & Charles G. Irving, managers). T N 3209
- 3 **BRUCE GEORGE, IRVING & CO.** insurance brokers. T N 3209. See advertisement
- 3 Manford Jn. Stanley M.B., B.S
- 3 Murray & Jones, paint manufrs
- 4 Newman Mrs. Hannah
- 5 Tanner Miss Edith May, aparts
- 6 Langley School of Dancing (Miss Isabelle Langley Lapham, principal). See advertisement
- 7 Gray Miss Nellie, apartments
- 8 **VERDUN HOTEL** (Miss Emma De Voil), private hotel
- 9 Atkins Miss Jane, apartments
- 10 Foyster Eric R
- 10 Edge Mrs. B. de Bernales
- 11 Scrivener Miss

- 11 Hann Lewis A.R.A.M. (violin master Cheltenham Ladies' college)

Cambridge villas.

- 1 Buck Mrs. Sarah, apartments
- 2 Jenking Miss Elizabeth
- 3 Cheltenham Chess Club (A. R. Gower, hon. sec)
- 4 Evans Mrs
- 4 Martin Mrs
- 4 Cheeld Herbt

Macpherson John, tailor (Sherborne house)

Billings Fredk. W. (Gloucester lo)
Billings Mrs. Grace Stewart M.B., B.S. physician & surgeon (Gloucester lodge)

Evans Sydney James L.D.S.R.C.S. Eng. dental surgeon (Clarence ho)

..... here is Queen's circus

East side.

.... here is County Court rd

THE

Langley School of Dancing

(Principal: Miss Isabelle Langley Lapham.)

Ball Room Dancing. Special terms arranged for parties of not less than six.

Operatic, Classical, Mime and Character Dancing.

Further particulars upon application to the Secretary :

6 PROMENADE TERRACE,
PROMENADE, CHELTENHAM.

Promenade villas.

- WRIGHT E.** (George H. Clarke, proprietor), tobacconist
- 2 **LALÉAH MADAME** (John Stanley Manford, proprietor), milliner & costumier. Tel. No. 3688
- 3 Maison Annette, corsetières. See advertisement
- SHARPE WILLIAM & SONS,** boot makers

CAVENDISH HOUSE CO.

LTD. linen drapers, silk mercers, costumiers, furriers, milliners, hosiers, glovers, tailors, gentlemen's & juvenile outfitters, ladies' hair dressers, librarians (in conjunction with the Times Book Club), undertakers, house furnishers, removers, decorators &c. Telegrams, "Cavendish, Cheltenham;" Telephone (Private Branch Exchange) No. 3042 (2 lines). See advertisement

LAWLEY'S (1921) LTD. china / dealers (Gainsborough house)
Walker James Ltd. jewellers (Century house)

Young & Gilling, auctionrs. (office)
6a, Cooper Waldron S. watch makr
6b, Sharpe Stephen, fruiterer
6c, Randall H. E. Ltd. boot makers
7 **PANTOYS LTD.** sports goods manufacturers

8 Holder Madame, costumier
8a, Fullers Ltd. confectioners
8a, "WENDY," art needlework
9 Serre Achille Ltd. cleaners & dyers
9a, **BARTLETT MISS CLARA,** florist

BEARD R. F. LTD. watch makers (Sandringham house)
Symonds Wm. H. (Sandringham ho)

- here is Ormond pl.....
10 **PORCELAIN HOUSE** (Samuel Henry Nixon), china dealer
11 Maison Kunz (J. Krier, propr.), confetnrs
11a, Slade's, hosiers

PROMENADE—continued.

- 12 Slade's, boot makers
 14a, **AYRIS WALTER**, costumier
 15 **JACK ARTHUR & CO.** watch makers. See advertisement
 16 **CUMMINGS ALEXANDER**, tailor
 17 **BANKS JOHN J. & SON**, book-sellers
 18 Manfield & Sons Ltd, boot mkr's
 19 **SMITH W. H. & SON**, book-sellers &c
 19 Hodgkinson Herbert J
 20 **FOICE F. J. & CO.** hair dressers. See advertisement
 20a, Maynards Ltd. confectioners
 20a, Ideal Cleaners & Dyers Ltd
 21 **CARROLL & CO.** milliners
 22 Beetham & Clark, chemists. See advertisement
 23 Urwin, portrait photographer. See advertisement
 23 Urwin Frank Oswald
 23 Lafayette (Brighton) Ltd. costumiers
 24 **DALE, FORTY & CO. LTD.** pianoforte manufacturers; depot for gramophones & all musical merchandise
here is Imperial la.....
 25 & 26 Cadena Cafés Ltd
 26 Brunt Stanley Herbert, antique furniture dealer
 27 Aitchison & Company Ltd. consulting ophthalmic opticians
 Ursell Mrs. Florence, hair dresser (Paris house)

.....here is Imperial sq.....
 New Club (Lt.-Col. Selby H. Henderson, hon. sec)
 Cheltenham Winter Gardens Co. Ltd. cinematograph hall (Winter gardens)

.....here is Imperial sq.....
 Queen's hotel (Queen's Hotel (Cheltenham) Ltd)
 Queen's Hotel Garage (H. E. Steel)
 Queen's Hotel Livery Stables

PROMENADE BUILDINGS.

See County Court road.

PROMENADE TERRACE.

See Promenade.

PROMENADE VILLAS.

See Promenade.

PROSPECT PLACE, from Leek-hampton road to Moorend road.

- 1 Jeanes George Thomas
- 2 Smith Miss Eva
- 3 Hurcombe Henry Robert, grocer
- 4 Pratt Frederick Alfred
- 5 Cherrington Edwin
- 6 Simmons Mrs
- 7 Butt Henry Guy

PROSPECT TERRACE, from 51 Fairview street.

- 1 Wheeler Charles Henry
- 2 Pearce Frederick
- 3 Flint Charles
- 4 Loder John
- 5 Davis Alfred
- 6 Bond Frederick
- 7 Skinner Mrs
- 8 Griffin Fredk. Alfd

PROVIDENCE COTTAGES.

See Railway lane.

PROVIDENCE PLACE.

See Horsefair st. Charlton Kings & Moorend rd.

PROVIDENCE PLACE, from 16 Portland street.

- 4 Haslam Arthur
- 5 Haslam Mrs

PROVIDENCE SQUARE, from Fairview road to Victoria place.

- 1 Widdows Mrs
- 2 Clevely Edward Charles
- 3 Smith Joseph George
- 4 Beard George Richard
- 5 Green Mis
- 6 Owens George
- 7 Freeman John
- 8 James Albert Edgar
- 9 Robertson Charles Frederick
- 10 Emerson William
- 11 Pullham James
- 12 Watkiss Mrs
- 13 Bishop Mrs

PROVIDENCE TERRACE.

See Great Norwood street.

The Promenade Furnishing Co.

(E. W. ROBINSON),
 Complete House Furnishers,

Telephone No.
 3540

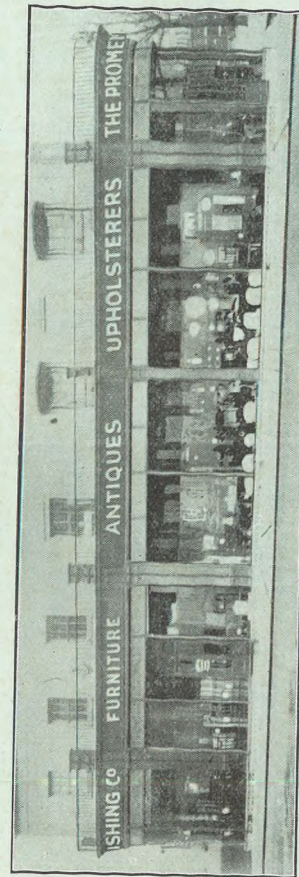

Promenade, Cheltenham.

NEW AND SECOND-HAND FURNITURE.
BEDSTEADS AND BEDDING.
Casement and other Curtains.
LINOLEUMS AND OTHER FLOOR COVERINGS.

BEDDING EXPERTS BY ELECTRICAL MACHINERY.
 Blinds of every description.
CARPETS TAKEN UP, MACHINE CLEANED AND RELAID.

FOUR DOORS FROM
 POST OFFICE.

CABINET MAKERS,
Polishers and Upholsters.

REPAIRS & RENOVATIONS.

HOUSE DECORATORS.
Furniture purchased or exchanged.

We are "THE OLD FIRM."

Established 79 Years.

RICHARD JONES

(A. M. & A. E. EXCELL, Proprietors).

*Noted for Coal, Coke and Firewood,
Timber Merchants & Hauliers.*

Large quantity of Drywood Largest Firewood stock
Blocks always in stock. :: in the Town. ::

Hotels, Boarding Houses, &c., supplied
:: regularly at lowest possible prices. ::

GIVE YOUR ORDERS TO "THE OLD FIRM."

LIGHT MOTOR HAULING with reliable Drivers.

ALL ENQUIRIES TO

Townsend Street, CHELTENHAM.

Stores: White Hart Street and Russell Street.

Wholesale and Retail
**Fish Merchants
and Curers.**

ESTABLISHED
OVER 50
YEARS.

Giddles and Son
Telephone 2441
276
High Street,
Cheltenham.

PUMPHREY'S ROAD, Charlton
Kings, from Cirencester rd.

South side.

- 14 Miles Frank
- 13 Randall Wm. Fredk
- 12 Mills Darl. Rd
- 11 Hicks Regnld. Wm
- 10 Caudle Cyril Geo
- 9 Butt Chas
- 8 Bent Cyril
- 7 Skinner Arth. Chas
- 6 Ellard Hy. Thos
- 5 Peart Mrs
- 4 Hopkins David
- 3 Denley Chas
- 2 Halliday Jesse
- 1 Newcombe Jas. Edwd

PURTON COTTAGES.

See Swindon road.

QUEEN STREET, from 48 Tewkes-

bury road.

East side.

- 1 Carpenter Mrs. R
- 2 Taylor Wm
- 3 Smith Ernest
- 4 Galloway Walter H
- 5 Stubbs Mrs. F
- 6 Davios Mrs
- 7 Evans Edwin
- 8 Hawker Charles
- 9 Stevens Mrs. M. J
- 10 Higgs Arthur
- 11 Townley Mrs. L. A
- 12 Minchin George
- 13 Lippett William J
- 14 Dix George
- 15 Creed Mrs. E
- 16 Bowen Miss M
- 17 Taylor James
- 18 Burford George
- 19 Wakefield Charles
- 20 Ayers James
- 21 Higgs Thomas
- 22 Cook Frederick J
- 23 Clarke Arthur E
- 24 Burton Thomas A
- 25 Fitz Mrs. A
- 26 Hopson Christopher A
- 27 Snider Jn
- 28 Pritchard Henry H
- 29 Cole William Philip
- 30 Bishop Charles W
- 31 Clarke Arthur E
- 32 Mills Charles
- 33 Underhill John H
- 34 O'Hagan David
- 35 Cosier Mrs. M. C
- 35 Cook Thomas, boot maker
- 36 Staite George
- 37 Fennell Miss M
- 38 Hawker Mrs. C

West side.

- 39a, Ingles Ernest J
- 40 Bliss Albert
- 41 Savory Mrs. E. M
- 41a, Scrivens Mrs. M. J
- 42 Stevens Tomkins H
- 43 Gilgan Mrs. M
- 44 Wright Mrs. J
- 45 Arkell Mrs. A
- 46 Moxey Arthur
- 47 Goodhall Edward E
- 48 Allsopp Mrs. E
- 49 Herbert Edward William
- 50 Dopson Mrs. E
- 51 Alder Amos William
- 52 Ryder Frederick, grocer
- 53 Painter Mrs. M. shopkeeper
- 54 Pontin Percy A
- 55 Regan John P
- 56 Cummings Benjamin
- 57 Ward Mrs. E. S
- 58 Clarke Wm. Jn
- 59 Organ Mrs. S. E
- 60 Hearn James L
- 61 Goodhall Albert J
- 62 Brown Ernest
- 63 Longden Albert E
- 64 Longden Mrs. E
- 65 Compton William E
- 66 Griffiths William
- 67 Morris Charles
- 68 Matthews Henry
- 69 Green George H
- 70 Goodhall Mrs. E. S
- 71 Goodhall Frank
- 72 Upton William
- 73 Stanley Thos. marine store dealer

Newbury cottages.

- 5 Critchley Arthur
- 4 Wheeler Frederick Charles
- 3 Safe Frederick H
- 2 Burrough George H
- 9 Taylor George Frederick

QUEEN VIEW.

See Swindon road north.

174 **QUE**

CHELTENHAM, ETC.,

QUEEN WOOD GROVE, Prestbury, from Mill la.

- Austin Rd. (Highcroft)
- 1 Lacon Miss
- 2 Spencer Mrs
- 3 Smith Rowland D
- 4 Brockman Arth. C
- 5 Hamilton Miss
- Parker Hy. (Woodbine cott)
- East Jn. (Queen Wood villa)

QUEEN'S BUILDINGS.

See Queen's rd. & Wellington passage.

QUEEN'S CIRCUS, from Promenade to Montpellier avenue.

- 1 Dodwell F. C. & Son, booksellers
- 2 Morgan & Co. grocers
- 3 Pullars J. & Sons Ltd. dyers & cleaners
- 3 Vernon Albert Edward, ladies' outfitter
- 4 Holliday & Page, Ltd. butchers
- 5 Irving Frank, china dlr
- 6 Edwards & Channon Misses, hair dressers

QUEEN'S PARADE, from Lansdown place to Parabola road.

South side.

- Clow David M.B., Ch.B. physcn. & surgn. & medical officer No. 2 district, Cheltenham union (Lauriston ho)
- Clow Mrs. Alice Sanderson M.D., B.S., B.Sc. physcn. & surgn. (Lauriston ho)
- 1 Leeds Lady
- 2 Rose William Henry
- 3 Burton Miss G
- 3 Caley Mrs
- 3 Ingham J. George
- 4 King Mrs. Gertrude E. aparts
- 5 de Sausmarez Frederick B., J.P
- 6 Trousdale Miss Ethel
- 6 Tomlinson Jn
- 6 Fells Arth
- 6 Hawkey Mrs. Harold
- 7 Walker Gavin
- 8 Fewings Arthur
- 9 Skillicorne Miss

QUEEN'S PLACE.

See Tewkesbury rd.

QUEEN'S RETREAT, from St. George's road.

West side.

- Queen's Retreat Cycle Works (W. Bartlett, proprietor)
- 1 Ashton Hubert
- 2 Herbert Alfred
- 3 Grinnell Mrs
- 4 Clark Herbert Sidney
- 5 Restall Alfred Charles
- 6 Turner Mrs
- 7 Hawkins Miss P
- 8 Smith Joseph
- 9 Bennett Mrs
- 10 Eakets Mrs
- 11 Hill Arthur
- 12 Bartlett Wilfrid James

East side.

- 13 Barnfield Thomas
- 14 Warriner Rd •
- 15 Restall Albert Edward
- 16 Brain Geo
- 17 Pick Albert
- 18 Tombs Dennis
- 19 Goudge Fredk. Wm
- 20 Brain John
- 21 Wells Ernest
- 22 Gurney Arth
- 23 Greengrass William
- 24 Wright Mark

QUEEN'S ROAD, from Lansdown place to Gloucester road.

North side.

- Beasley Mrs. R. St.John (Northwold)
- Constable-Curtis Misses (Pailton)
- Prettyjohn Mrs. (Clunie)
- Davey John Bernard M.B.Lond., M.R.C.S., L.R.C.P.Lond., D.T.M. (Mendip)
- Peatfield Mrs. (Craigmore)
- Sweet-Escott Mrs. J. M. (Stanhope lodge)
- Cruddas Mrs. (Longworth)
- Jaques Mrs. (Verdahla)
- Bowle-Evans Maj.-Gen. Charles H., C.M.G., C.B.E., J.P. (Applegarth)
- here is Christ Church rd.
- Davis Mrs. H. M. (Alston lodge)
- Hill William Henry (Southlands)
- here is Eldorado rd.
- Holt Mrs. (Farnborough)
- Pearce Miss Gertrude M. (Gargoyles)
- Hart Miss (Gargoyles)
- here is railway bridge
- Preston James, motor garage

Telegrams:

"Worgan, Garage, Cheltenham."

Phone:

2376 Cheltenham

T. F. WORGAN,
THE PARK GARAGE, PAINSWICK RD.,
Specialist in

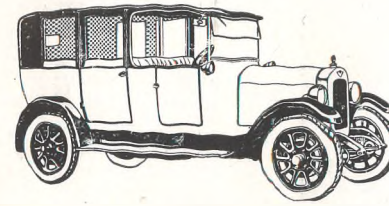

"Austin Twenty."

Luxurious Private Landau-
lettes, Touring Cars & Taxis
FOR HIRE.

"To Undertakers"

**MOTOR
HEARSE
and
FUNERAL
CARS
FOR HIRE**
any distance.

CORSETS.

Experienced Corsetière (Trained). Individual care and study for every type of figure.

Miss FAGAN,
31 PROMENADE

(Over Shamrock Café).

CHELTENHAM.

Hours—10 to 5, or by appointment, and at Clients' own homes.

THE HOUSE FOR HAIRWORK. Rebuilt & Extended



Elegantly appointed
Rooms for
**LADIES' and
GENTLEMEN'S
Hairdressing**

PERMANENT WAVING
AND TINTING

Manicure & Chiropody

Massage and
Hair Culture

SELLING AGENTS FOR
BEST SAFETY & OTHER
RAZORS, etc.

The Promenade, CHELTENHAM SPA. Telephone
3490

Telephone No. 2317.

W. H. HILL

(Late MULHEARN & HILL)

**Heating & Domestic Engineer,
:: General Smith. ::**

SKILLED WORKMEN UNDER PERSONAL SUPERVISION.

ESTIMATES FREE.

FAIRVIEW RD., CHELTENHAM

(REAR OF ALL SAINTS' SCHOOL).

Eton villas.

- 1 Roberts Frederick Walter
- 2 Wright Harry
- 3 Baker William
- 4 Perry Robert H. surgeon-dentist
- 5 Price Jesse

Queen's buildings.

- 3 Sarks Tom, boot maker
- 2 Clridge Thomas, confectioner
- 1 Haynes Fredk. Geo. statnr. & post office
- 1a, Minett Chas. J. ironmonger South side.
- 22 Long S. H. poulterer
... here is Christ Church rd ...
- Birch Miss (Wrinstone)
- Whittard William Ward B.A. (2 Queen's villas)
- Batten Mrs. (Stanley villa)
- Brooke Mrs. (4 Queen's villas)
- Workman Mrs. (5 Queen's villas)
- Owen Mrs. (6 Queen's villas)
- Burke Mrs. (The Cottage)
- Tyler George (Roselands)
- Chapman Miss (Fern villa)
- Cypher John (Rose view)
- Cypher Frank B. (The Nurseries)
- Cypher James & Sons, florists (Exotic nursery). See advert
- Burlton Bennett Miss (St. Denys)
- Meakin Mrs. Annie (Auvergne)
... here is Glencain Park rd ...
- Haslop Mrs. (Greswolde)
- Bastard Mrs. (Fretherne)
- Manners Miss (Mostar)
- Davidson Wm. James (Longleat)
- Mason Ernest Harry (Conyers)
- Martyn Herbert Hy. (Carisbrook)
... here is Kensington aven ...
- L. M. & S. Railway (Lansdown, Cheltenham Spa) Station (Arthur Ernest Chandler, station master)
- Smith W. H. & Son, booksellers

QUEEN'S TERRACE.

See Wellington passage.

QUEEN'S VILLAS.

See Queen's road.

RADNOR VILLAS.

See Cleeve View road.

RAILWAY BANK.

See Granley road.

RAILWAY BUILDINGS.

See Norwood road.

RAILWAY LANE, from Providence terrace, Gt. Norwood st.

Providence cottages.

- 1 Wood Horace
- 2 Slatter Mrs
- 3 Colbray Miss
- 4 Keys Henry
- 5 Haynes Mrs

RAYMOND TERRACE.

See London road.

REDGROVE.

See Hatherley la.

REFORM PLACE.

See Exmouth street.

REGENT PLACE.

See Swindon road.

REGENT STREET, from High street to Rodney road.

East side.

- Lovell Stanley (Vittoria chmbrs)
- Woof W. A. Ltd. sports outfitters
- Pearce Mrs. W. ladies' hair dresser (Regent chambers)
- Gibbins Miss Stella, art needle-work. See advertisement
- Slatter Walter, photographic dr
- LEISHMAN & COPELAND,** auctioneers. See advert
- 1a, Baron L. turf acctnt
- Regent Hall, Plymouth Brethren
- 3a, Bradbury Jn. Kirtley & Herbt. Lucas, tailors
- 1 Steel & Broom, soltrs
- 2 Cheltenham Dairymen's Association (Chas. C. Castle, hon. sec)
- 2 Cheltenham Farmers' Union, Charles C. Castle, hon. sec
- 2 Cheltenham Root & Grain Society, Charles C. Castle, hon. sec
- 2 Gloucestershire Fat Stock & Mutual Insurance Co. Ltd. (reg. office)

REGENT STREET—continued.

- 2 Castle Charles C. auctioneer
 3 Heath & Eckersall, solicitors
 4 Godsell & Sons Ltd. brewers
 5 Ivens Alfd. Thos. solctr. & commssnr. for oaths
 6 Russell Wm. Herbt. solctr. & commssnr. for oaths
 6 Office of Registrar of Transfers (Dale, Forty & Co. Ltd.), W. H. Russell, registrar Cheltenham Playhouse Co. Ltd. (Wilfred Simpson, genl. mngr. & E. C. Cornock, sec)
 11 Treseder Miss Dorothy, music studio
 11 Jenkins Mrs. Emily
 12 Barton Horace, tailor
 12 Sykes Fredk. George, accountant
 14 Tymms Edward, watch maker
 14 Tymms Miss Mabel, dress maker
 15 Wrathall Thomas Edward, aparts
 16 Shipway William Henry & Ralph, dentists
 Dale, Forty & Co. Ltd. piano-forte manufrs. (factory)
 Thomas Chas. V. (Regent cot)
 17 Chatters, Smithson & Rainger A.R.I.B.A. architects
 18 Whitehouse Albert Edward, working jeweller
 19 Telephone Exchange Post Office Engineering Department (J. B. Ryall, sectional engineer)
 20 The "Thorough" Business Training Bureau
 20 Fowles Walter Fitzroy, auctioner
 20 **TEAGUE HORACE**, musical director & teacher of violin
 20 Christian Spiritualist Society (Ernest Albt. Martin, sec)
 Keen Miss Clara, milliner (Brighton house)

..... here is Ormond pl

- 23 Andy's Ltd. mfg. confctrs
 23 Martin & Phelps, hairdrrsrs
 24 Pugh Miss Florence, modes
 Norton H. G. & Co. (1917) Ltd. motor car garage
 Cavendish House Co. Ltd. (warehouses. See advertisement)
 Cavendish House Co. Ltd. (staff quarters) (Stamford house). See advertisement

West side.

Cavendish House Co. Ltd. cabinet works. See advertisement
 Dale, Forty & Co. Ltd. piano factory & wareho

Ormond terrace.

- 18 Broad Seymour
 17 Gosling Mrs
 16 Seage Wm
 8 Ayris Walt. costumier (workshp)
 7 Higgs Arthur
 6 Ayris Walter, costumier (workshp)
 5 Mumford William Prince, surgeon-chiroprdist
 4 Pepperaine Mrs. Edith
 3 Pullin Miss Emma, dress maker
 2 Daniells Miss Kezia

..... here is Ormond pl

- Bayley G. H. & Sons, auction rooms. See advertisement
 Dale, Forty & Co. Ltd. (warehouse)
 53 Short Charles, apartments
 Cheltenham Riding School Ltd. See advertisement
 Cavendish House Co. Ltd. (staff quarters). See advertisement
 ... here is County Court rd.
 County Court (His Honor Judge Alan Macpherson, judge; Oliver Jn. Williams LL.B. registrar & high bailiff)
 Williams Oliver John LL.B., J.P. solicitor & commissioner for oaths
 Star hotel, Bertram G. Evans
 68 Poulston Albert, hair dresser
 69 James Walter, tailor
 70 Fryer Robert, fried fish shop
 70a, Continental Bar P.H. Arthur Frederick Bunston

REHOBETH PLACE.

See Swindon road.

RETREAT COTTAGES.

See Montpellier retreat.

RICHMOND COTTAGES.

See Sherborne street.

ROCHFORD TERRACE.

See Alexandra street.

ROCKINGHAM VILLAS.

See Prestbury rd.

ROCKVILLE.

See Swindon road north.

RODBOROUGH VILLAS.

See Swindon road.

RODNEY PLACE.

See Rodney road.

RODNEY ROAD, from 394 High street to Oriel road.

East side.

Essex place.

- 1 Winterbotham, Gurney & Co. solrs. & commssnrs. for oaths

- Cambray Baptist School (Wm. Dickerson, caretaker)
 Poole Walter Tom, insurance broker (Herbert house)
 2a, Conservative & Unionist Association Cirencester & Tewkesbury division) (Ralph Homan, sec. & agent)
 2a, Cheltenham Mutual Plate Glass Insurance Society Ltd. (R. Trinder, sec)
 2a, Trinder R. insur. agt
 3 Baylis Edward Leighton, solicitor & commissioner for oaths
 3½ Williams T. O., Green & Davies, chartered accountants
 4 Green Charles, accountant
 5 Villar Jas. F.S.I., L.R.I.B.A. archtet
 5 Cooke Thomas George A.L.A.A. certified accountant
 Rodney Hall (Charles Watts, sec) Christian Workers' Book Dept. (V. E. Young)
 National Citizens' Union (Cheltenham branch) (Col. B. C. Kauntze, hon. sec.) (Rodney hall)
 Ticehurst, Mellquham & Wyatt, solrs. & comm wns. for oaths
 Mellquham Gill art, supt. registrar. Cheltenham registration district & clerk to Cheltenham Rural & Charlton Kings Old Age Pension Sub-Committee

Ticehurst George F. deputy supt. registrar, Cheltenham registration district

Selge Jas. Harold P. soletr. & commssnr. for oaths

Deane Chas. Thos. registrar of marriages

Smart Albt. Jn. deputy registrar of marriages

Woodhouse Wm. Jn. town orier & bailiff of the manor, borough & hundred of Cheltenham

Forbes Walt. Jas. solctr. & commssnr. for oaths & clerk to Charlton Kings Urban District Council

Jones Hy. Fras. (Arran lodge)

.. here is passage to Cambray pl ..
 Cambray Spa (Frank Ruck, propr)

..... here is Oriel rd

West side.

Healing & Overbury F.F.R.I.B.A. M.R.San.Inst. archtets. (Lloyds Bank chmbrs)

Tavistock place.

- 1 Clevely Thomas Reginald
 3 Ball John, wine & spirit mers
 4 Strange Saml. Wm. commsn. agt

Governess, Scholastic & Domestic Agency (Miss Pottinger) (Estbd. 1859) (Rodney lodge)

Rodney terrace.

- 1 Snelgrove Miss Mary, apartments
 3 Cartwright Middleton
 4 Kyte Mrs
 5 Robinson Wilfred, teacher of shorthand
 6 Cox Mrs. Mabel, apartments
 7 Barker Miss Kate, apartments
 8 White Mrs
 9 Vernon Samuel, apartments
 10 Robertson Mrs
 11 Cook Bertie
 12 Holborow Thos. Alex. dentist
 13 Parry Mrs. Bessie, apartments
 14 Tillott Miss
 15 Hare Miss
 16 Pitcher Jeremiah
 17 Yeandle Mrs
 18 Smith Miss Florence E. aparts
 19 Hallett Miss Annie, apartments
 20 Workman Henry

RODNEY ROAD—continued.

Rodney place.

- 7 Owen Hubert
 7 Jack Mrs
 7 Bennett Miss
 6 Ventris-Field Alfred John, surgeon chiropodist. Tel. No. 3266. See advertisement
 1 to 5 Rodney Private hotel (Mrs. E. K. Vernall, proprietress). See advertisement
 here is Regent st
 Parsons Philip L. (The Woodlands)
 Peake George Arthur M.R.C.S.Eng., L.R.C.P.Lond., L.S.A.Lond., L.D.S.Eng. dental surgeon (Alma house)
 here is Imperial la
 here is Imperial sq

RODNEY TERRACE.

See Rodney road.

ROEBUCK COTTAGES, from 215 High street to Hereford place.

- 1 Webb William
 2 Pockett Charles
 6 Cook Miss
 7 Causon John Sydney
 8 Hall Edward
 9 Roberts John
 10 Wellfair Nelson

ROLAND TERRACE.

See Prestbury rd.

ROMAN ROAD, from Gloucester rd. to Rowanfield rd.

North side.

- 3 Horsman John H. motor garage
 5a, Sollis John
 5 Harrison Joseph
 7 Bushell Henry John
 9 Watkins Herbert William
 11 Tovey Mrs
 13 King Francis
 15 Everett Charles
 17 Smith Mrs. A
 19 Walker Albert Harry
 21 Parfitt Arthur
 23 Preece John
 25 Godwin Edward
 27 Coventon Mrs. H
 29 Morris Alfred William
 31 Sharp Stanley
 33 Bristow George

- 35 Higman William Frederick
 37 White Miss
 53 Humphries Mrs
 55 Browning Maurice
 57 Wesley William H. J
 59 Browning Reginald
 61 Jones Alfred Thomas
 63 Day George
 65 Ward Herbert Charles
 67 Thomas John
 75 Phillips William George
 77 Pinnock James
 79 Cox Stephen Henry
 81 Clack Edward Somerset

South side.

- 2 Harding Albert John
 4 Burge Ernest
 6 Wake Henry William
 8 Neate Henry
 10 Ayers Albert
 12 Barnes Joseph
 14 Price James Edward George
 16 Mills Cyril Victor, shopkeeper
 18 Tombs Frank
 20 Tovey James Ernest, tailor
 22 Harrison Arthur Cecil
 24 Townsend Raymond, butcher
 26 Pearce Harry Thos
 28 Gardner Mrs
 30 Morgan Charles Aspridge
 32 White Mrs
 34 Ellis Mrs
 36 Mills John
 38 Smith Edwin
 40 Long Martin William
 42 Peach John William
 44 Cole Lionel
 46 Reason Edward Stephen
 48 Gardner Mrs. L
 50 Goulter Percy
 52 Wetherstone Edward Henry S
 54 Hamlet Edward Albert
 56 Holman Miss
 58 Lea Thos
 60 Spawton Edward
 62 Turner Howard Bertram
 64 Dashper George
 66 Smith Gilbert
 68 Lawrence Frederick George
 70 White Alfred
 72 Organ Charles
 74 Fry Henry
 76 Brooks Albert George
 78 Gregory Frederick James
 St. Mark's Infant School
 here is Rowanfield rd

SPECIALIST FOR DISEASES OF THE FOOT.

Mr. ALFRED J. VENTRIS-FIELD

*Surgeon-Chiropodist,
- Orthopædist and -
Electro-Therapist,*

Hospital trained (London), highest qualifications, 30 years' practical experience; author "The Treatment of Talipes Valgus," "Pedic Surgery," "Poisonous Animals and Vegetables of the Countryside," "Orthopædic Principles of Foot Manipulation," &c. Consultant H.M. Forces.

Surgery : 6 RODNEY PLACE, CHELTENHAM.

"Cheltenham can boast an establishment unique in its way, and many people go from London—and indeed all parts of England—to seek professional assistance unapproached by that to be obtained elsewhere. Mr. Ventris-Field, who has made such a great name for himself as a Specialist for Diseases and Deformities of the Foot and Leg, is a relative of the late Lord Field—Judge of the (then) Queen's Bench Division of the High Courts of Justice, from 1875 to 1890. Mr. Ventris-Field has been in practice over thirty years at 6 Rodney Place, Cheltenham, and has contributed many important medical articles to the scientific Press."—"Looker-On."



Good Clothes are an Asset.

Those who appreciate Quality and Style in all they wear cannot do better than purchase their requirements at—

W. G. BARRETT'S

Practical Tailor
and Outfitter,

30 UPPER BATH ROAD,
CHELTENHAM SPA.

EAT MORE FISH.

FISH
MAKES
BRAIN

MAC FISHERIES

SUPER
QUALITY
FISH

Place your Orders for

FISH regularly with us. Direct from Boat
to Consumer.

PROMPT DELIVERY. SATISFACTION GUARANTEED. FAMILIES WAITED UPON.

84 High St.

Phone 3190

372 High St.

Phone 2674

CHELTENHAM.

ROSE COTTAGES.

See Alstone la. & Swindon rd. &
Cadnall st. Charlton Kings.

ROSE & CROWN PASSAGE,
from 143 High street to St. Mar-
garet's road.

West side.
Harper Arthur E. coffee house
Rose & Crown inn, John Rouse
Houghton
Derrett Mrs. (2 Carnall cottages)

East side.
28 Flowers Brothers, cabinet makers
31 Ashmead Mrs
31a, Ward Robert
32 Steen Charles A
33 Caseley Henry
34 Hayward Arth
35 Grimsby Samuel Charles
6 Cook Mrs. G. E
5 Stone Mrs
4 Angel Ernest

ROSE HILL COTTAGES.

See Rosehill street.

ROSE VILLAS.

See Swindon street.

ROSEBANK.

See Moorend road.

ROSEBUD COTTAGES.

See Ryeworth road, Charlton Kings.

ROSEDALE VILLAS.

See King's road.

ROSEHILL ST. from Hayes rd.

North side.
Emms Miss (Leamington villa)
Herwig Mrs. (Waverley lodge)
Bartlett Alfd. J. (Waverley cott)
Layton James (Rosehill cottage)

Rose Hill cottages.

1 Hooper Mrs
2 Bowles Ernest E

Boyce James, blacksmith
Niblett Arthur J. (Hill cottage)
2 Kersey Thomas
3 Bowles Joseph Edward

4 Ruck William George
5 Black Horse inn, Mrs. Sarah A.
Cook

6 Winstone William Henry
7 Toms Robert J
8 Denley Mrs
9 Jennings William Arthur
10 Collier William Charles
11 Oakley George
12 Slatler Mrs
13 Simmons William Charles
14 Clements Fred George
15 Hooper William J
16 Hoddy George
17 Knapp William, boot maker
18 Niblett Fred W
19 Jackson Chas. C. L
20 Hamblin William
21 Hamblin Wm
22 Lawrence Albert E
23 Smith Robert
24 Moore Chas. upholsterer

Springfield cottages.

1 Davies William H
2 Bennett Robert H
3 Niblett George
4 Ryan Harry
5 Arkell Fredk
6 Arkell Walt. C
7 Bliss Wilfred V

Springfield place.

1 Tandy Harry
2 Holliday Miss
3 Townsend John
4 Palmer Stephen
5 Connelly Alexander
6 Clifford Miss
7 Griffiths Francis W. builder
7 Griffiths Brothers, decorators.
See advertisement
Burnett F. W. builder (workshop)
9 Johnson William Francis
10 Russell Sidney Charles

Partridge Miss (Fairford)
Leopard Edward (Amesbury)
.. here is pathway to Haywards rd..

South side.
Adey Jn. Edwd. carpenter

Brecon terrace.

19 Green Ernest Henry
18 Clowea Ernest

ROSEHILL STREET—continued.

- 17 Lucas James J
 16 Gillman Matthew
 15 Slack Henry Thomas
 14 Gwilliam Fred Joseph
 13 Mills Walter, plumber
 12 Wigmore Fred John, tailor
 11 Webb Alfred Ernest
 10 Smart John
 9 Howes John Albert
 8 Waring Roderic
 7 Brown Mrs
 6 Stephens Lewis
 5 Bloodworth Jn. Wm. B
 4 Holman Harry
 2 Knott William G
 1 Sellick Herbert

Stretton terrace.

- 9 Jones James
 8 Day Mark R
 7 Dodwell Cecil
 6 Bloom Josiah
 5 Corbett Frank
 4 Randall Henry John
 3 Brooks Charles Henry
 2 Niblett Mrs
 1 Bayliss William

Melrose cottages.

- 1 Bloodworth John
 2 Taylor Mrs
 3 Kidd Alfred
 4 Griffiths Horace

- 35 Ballinger Alfred
 36 Ruck Mrs
 36 Bassett Arth. W. boot repr
 37 Butt Richard J
 38 Hill Rowland
 39 Lynch Patrick J
 40 Jackson John Fred
 41 Wixey Edwin J
 42 Wixey Mrs
 43 Cook Charles T
 44 Butt Rd
 45 Wallis Robert
 46 Turner Mrs
 47 Hayward William
 49 Challoner Thomas
 50 Scrivens William H
 50 Webb Alfred, fried fish dealer
 51 Gregory Albt

ROSEHILL TERRACE.

See Coltham fields.

ROSELAND TERRACE.

See Rowanfield road.

ROSEVILLE.

See Swindon road north.

ROSSLYN VILLAS.

See Shurdington road.

ROTHESAY MANSIONS.

See Albert road.

ROTUNDA TERRACE.

See Montpellier street.

ROWANFIELD ROAD, from

Libertus road to Alstone lane.

South side.

Gwinnell Henry (Marsden cottage)

Magdala cottages.

- 1 Lindsay Herbert Thomas
 2 Long Hubert
 3 Newman Chas. Wm
 4 Coulston Miss
 5 Freeman Henry
 6 Price Mrs. L. shopkpr

..... here is Roman rd

St. Mark's Men's Institute
 St. Mark's Parish Hall
 Croome Mrs. (Hazelwood)
 Wood Miss (Beechwood)
 Ligo Thomas (Greenwoode)
 Lavers William Edwd. (Elmwood)

St. Mark's cottages.

- 2 Connelly Mrs
 1 Bull William

Roseland terrace.

- 1 Drew Charles William
 2 Little William Albert
 3 Hughes Mrs
 4 Margetson Ernest Frederick

Cook Albert Edward, market gar-
 dener (The Rowans)

Ryburn villas.

- 4 Collier Victor
 3 Cotterell Mrs
 2 Turvey Henry
 1 Gill Mrs

GRIFFITHS BROS.

Builders ^{and} Decorators

Repairs of every description

Estimates free

ROSEHILL STREET
CHELTENHAM

Workshops : KEYNSHAMBURY ROAD

PHONE 3684.

WM. C. MUSGRAVE



FLORIST,

Fruit and Vegetable
Purveyor.

18 SUFFOLK PARADE, next to Cinema.

Floral Designs made on the premises and railed to any address.

Telephone
3685

RODNEY PRIVATE HOTEL

COMFORTABLE
REFINED
BOARD
RESIDENCE

Under the personal supervision of **Mrs. E. K. VERNALL, Proprietress**
Situated close to **Winter Gardens and Promenade**

ALL HOME COMFORTS. BILLIARDS
Central Heating. Gas Fires in Bedrooms
TERMS MODERATE

Rodney Rd., CHELTENHAM

R. STRANG & SON,
Ironmongers and
Cutlers,

17 MONTPELLIER WALK.

Phone No. 3254.

Showrooms for Ranges, Boilers, Grates,
Tiles, Lavatory Basins and Baths at

8 TIVOLI PLACE. Phone No. 3254.

Trusty cottages.

Wyatt Fras
Eckersley Geo

Westfield villas.

3 Mitchell Mrs
2 Houghton George
1 Hibberd Herbert

Thompson Jas. W. dog breeder
(Westfield kennels)
Humphries Albt. C. (Westfield ho)
Taylor Samuel (Northfield)

North side.

Allard Wm. (Woodland gro)
Brookes Frank, dairy (The Yew Trees)
Jones Mrs. J. E. (Laurel cottage)
Jennings Ernest G. (Madonna cot)
Stockum Miss M. (Summerville)
Bickham Miss (Rose villa)
Mansfield Charles Albert, market
gardener (Rosedale)

Coronation villas.

1 Stevens George
2 Nichol John
3 Brown Gilbert Alfred
4 Turner Frederick

Hill View cottages.

1 Price Herbert
2 Jones Arthur J. B

Haynes William, market gardener
(Rowanfield cottage)
Salter Arthur (The Bays)
Sindrey Fredk. Wm. market gar-
dener (Sydney ho)
Boote Thomas David, market gar-
dener (The Chestnuts)
Sindrey Fredk. Geo. market gar-
dener (The Treelands)
Joyner John (Rowanfield gardens)

ROYAL CRESCENT, from Cres-
cent place to Royal Well lane.

1 Pierpoint hotel (Chas. Jas. Bar-
ton, propr.), temperance hotel
2 Derrick Mrs. Edith
4 Carden Alfred Eastland L.D.S.
R.C.S. Eng. dental surgeon.
Tel. No. 2254
5 Savage Frank Walter

6 Bendall Roy
7 Clarke Miss Adelaide, court
dress maker
8 Locke Henry John
9 Smith Mrs. Angel
10 Foster Misses
10 Mead Henry Wilfred
11 Locke Gilbert Martyn
12 Woodward Miss Edith, teacher
of dancing &c. See advert
13 Currie Jn. G. Drummond M.R.C.S.,
L.R.C.P. physcn. & surgn
13 Bower John Alexander M.B.,
C.M. surgeon. Tel. No. 2475
14 Montgomerie William
15 Eady Reginald George
16 Rickerby, Thompson & Yeaman,
solicitors & commissioners for
oaths. Tel. No. 2403
16 Cotswold Sanatorium Ltd.
Thomas E. Rickerby, sec
16 Headington School (Oxford) Ltd.
(reg. office)
16 Lilley Brook Golf Club (Chelten-
ham) Ltd. (reg. office)
17 Brayne Miss Caroline E. B
18 Wheeler Mrs
18 Kirkham E. J

ROYAL PARADE.

See Bayshill road.

ROYAL WELL LANE, from St.
George's road to Clarence parade.

ROYAL WELL PLACE, from
Royal Well lane to St. George's pl.

..... here is Chapel walk

1 Gratton George Fred, dairyman
2 Burrows Lewis, confctnr
3 Vandenplas Joseph
4 Carey Harold
Royal Well tavern, John Edwd.
Jarvis
Lewis Thomas Henry (Chapel ho)
6 Cox John William, fruiterer
7 Baldwin Edwd. & Frank, confrs
7 Gale Miss E. E

ROYAL WELL TERRACE.

See St. George's road.

RUBY PLACE.

See Cudnall st. Charlton Kings.

RUSSELL PLACE, from Tewkesbury road.

East side.

- 4 Tovey Walter Sidney
Compton Fredk. Thos. (Georgicot)

Albert cottages.

- 1 Punter Joseph
2 Millard Joseph

Tanner Fredk. (Cleveland cot)

- 7 Vacara Francis
8 Howship Mrs. E
9 Yeates Joseph H
9a, Welfare Frank
10 Beams Wm. Rd
10a, Rogers & Rees Misses
11 Richards Alfred
12 Dutton William Joseph
13 Purveur Frederick John
13a, Laurence Mrs. E
14 Guest Hubert
15 Grinnell Robert Henry
16 Cambridge Frank R
17 Ingram Ernest William, shopkpr

West side.

- Cole William H. & Co. Ltd. hook & eye makers (Zona works)

RUSSELL STREET, from Townsend street to Russell place.

North side.

- 3 Godwin Arthur H
5 Finch William T
7 Newman Robert
9 Weaver Mrs. A. G
11 Tomlin William R
13 Yates Alfred J
.....here is Baker st.....

Gas Green Baptist Mission Chu ch

- 15 Pearce Charles J
17 Burford Thomas D
19 Twynning James
21 Seward Frederick
23 Stubbs William J
25 Lowe Henry G
27 Smith William J
29 Cook Arthur G
31 Cooper Alfred E
33 Bullingham Mrs. F
3 & 5 Upton Mrs. A. E

37 Ludlow Benjamin

..... here is Cleveland st

- 39 Cooke Frank C
41 Hayes Samuel C
43 Mills Mrs. E
45 James Mrs. E
47 Moss James
49 Guest William J
51 Phipps Alfred
53 Taylor Edward, beer retailer
55 Constable Mrs. E
57 Tibbits George Frederick

South side.

- 2 Lockey William J
4 Meadows Geo. F. taxi propr
6 Griffin Ernest C
8 Holtham Edward J
10 Dean Albert H
12 Jones George
..... here is Albert st

RUTLAND STREET, from Swindon road to St. Paul's road.

West side.

- 1 Giles Edwin
2 Loveridge Mrs. P
3 Scarrott Moses
Carpenter Hubert (Mission cot)
7 Cook Mrs. A
..... here is Cottage pl

2a, Beard Albert William

- 3a, Gregory Edward
4 Regan Timothy
5 Williams Albert
5 Dix Percvl
6 Howes Henry George
11 Smith John Frederick
12 Hands George William Mark
13 Golding William
14 Lewis Thomas
15 McCarthy Mrs
16 Trapp Mrs
17 Dix Alfd. sen
18 Bateman Thomas
19 Chandler Mrs. shopkpr
20 Kerr Hy
21 Hands William Edward Sidney
22 Mills Alfred William
23 Hooper Harry Arthur
25 Elliott Ernest Walter
26 Barham George

27 Prosser Allan George

29 Prosser John

.... here are Dutton's cottages

- 30 Dutton Charles
31 Dicks Mrs

East side.

- 37 Price Evan Probert
38 Brookes Arthur
39 Brown Charles Dennis
40 Bliss Miss E
41 Lawrence Thomas
42 Loveridge Mrs. M
43 Johnson William Henry
44 Morris Mrs. E
45 Wilks Alfred
46 Morrison John
47 & 48 Clapham Mrs. A. & Son,
hauliers (stables)
49 Clapham Sidney
51 Sexton Dennis
56 Farmer Edward
..... here is Long's ct

- 57 Morrison Mrs
58 Farmer Hy
59 Sexton George
60 Williams Frederick
61 Ireland John Thomas
62 Cleveley John
63 Steger Henry John
64 Davis Edwin Stevens
65 Johnson Mrs
66 Sykes Mrs
67 Bevan Mrs
68 Biston Cyril Rd

RYBURN VILLAS.

See Rowanfield road.

RYECROFT.

See Ryeworth road, Charlton Kings.

RYEWORTH ROAD, Charlton Kings, from London rd. to Ham rd.

North side.

- Cockshot Mrs. (Colaba)
Heber-Cook Mrs. (Firsden)
Scott John Cuthbert (Braemar)
Dickie Maj.-Gen. John Elford C.B.,
C.M.G. (Nathia)
Bamber Arthur L. C. (Longwood)
Harston Mrs. (Lyndale)
Evans William Daniel (Leaside)

- Huffam Miss (The Mead)
Moody Leonard Jn. E. (Bythorn)
Gabb Harry Escott (Caer-Glowe)
Day William (Oliveville)
Nicholls William (Inglecote)
Roberts Wm. (Mossgiel)
Mott Miss (Tilmore)
Brown Misses (Branston)
Fennell William (Belmont)

Clifton place.

- 1 Mills J. R. & Son, bakers
2 Mills Arthur
3 Wood Miss
4 White Jas
5 Mustoe Wm. Geo
6 Stevens George

- Stevens Mrs. Kate (Homeville)
Turner Fredk. Chas. (Eastleigh)
Apperley Edwin (Newbury cottage)
Primitive Methodist Chapel
Fry Mrs. (Chapel cottage)
Reason Chas. Hy. (Sommerville)
Burrows Jesse (Kimberley)
Cleevely Ernest (Colenso)
Berry William (Nizza)
Berry Thomas (Fairhaven)
Hodge Thomas (Glen view)
Hart Mrs. (Rockcliffe)
Fluck Henry (Ventnor)
South Arth. Ernest J.P. (St. Mary's)
Jeffery Frank (Ivymead)
Wheeler William T. (St. Bernard's)
Smith Richard Edgar (Fernbank)
Smith George (Gertiville)
Payne Walter Thomas (Ryeclyffe)

Bank cottages.

- 1 Williams Arthur Caleb
2 Holland John
3 Waine Frederick William
4 Tibbles Mrs
5 Herbert John
6 Hawkes George

Robinson Ernest W. (Ham house)

South side.

- Barrett Joseph R. (Woodlands)
Birt Harry (Elmore)
Batten Mrs. (Homeleigh)
Taylor Jsph. Hy. (Ryeworth villa)
Protherough Wm. B. (Stoke villa)

RYEWORTH ROAD—continued.

Smith John William (Elmhurst)
 Gregory Mrs. (Exon)
 Hillier Mrs. (Exon)
 Overfield Miss (Thornville)
 Sealey Rev. Ivor R. (Primitive
 Methodist) (Lhornville)
 Newsome Jn. William (Lorrimore)
here is Sandhurst rd.....
 Pearson John William (Homeland)

Mourford cottages.

1 Steele Mrs
 2 Lawrence Wm. Hy

Rosebud cottages.

1 Wheeler Miss
 2 Weaver George

Burrows Edwin (Ryeworth cottage)
 Burrows Hy. Fred, registrar of births
 & deaths, sub-district, Charlton
 Kings (Ivy villa)

Hunt Daniel, grocer (St. Albans)
 Scrivens Mrs. Rose (Bicknell)

..... here is Hambrook st

Ryeworth inn, Richd. Alfd. Fowler
 Ryeworth Cricket & Football Club
 (H. Cooke, hon. sec.) (head-
 quarters)

Fletcher Walter (1 Ryecroft)
 Underwood Wm. (2 & 3 Ryecroft)
 (handler Mrs. (Victoria cottage)
 Adams William, cycle engineer (Yew
 Tree cottage)

Tibbles Frank (Oakley cottage)
 Vale Samuel William (Rose cottage)
 Mills Mrs. A. E. (Cotswold cottage)
 Brinkworth Wm. sen. (Clyde cot)
 Brinkworth Wm. Hy. (Cashel cot)
 Larnier Miss Louisa, laundry (West-
 mon ho)

Westmon villas.

1 Woolford Harry M
 1 Browning Leonard Walt
 2 Knight Mrs. L

Woolford Harry M. grocer (Rye-
 worth stores)

Westmon cottages.

1 Peacey Edwd
 2 Greening Christopher Frank
 3 Cooper Archie
 4 Maisey Ernest

Williams Edwd. (Holythron)
 Lawrence Walt. F. (Fir Tree cot)
 Wicks Mrs. (Hambrook cottage)

Brook cottages.

1 Smith Mrs. H
 2 Peacey Mrs

Peacey Fredk. Douglas & Son,
 plumbers (Ashley cott)

Ryeworth view.

1 Phelps Mrs
 2 Roberts Ernest
 3 Stevens Joseph
 4 Williams Herbert

Bird Jsph. Wm. (Ham close)

Atlas cottages.

1 Hawkins Ernest
 2 Webb James

Hughes John (Ryeworth house)

Melton terrace.

6 Couch John Henry
 5 Woodward Jesse Ernest
 4 Geenes Thomas
 3 Cooke Harold George
 2 Parrett William
 1 Coombes Harry Walter

Mottisfont cottages.

2 Williams Geo. Alb.
 1 Johnson Arth. Harold

Ledmore villas.

2 Norman Mrs. E
 1 Norman Alexander Henry

Fawcett Frederick (The Orchards)

RYEWORTH VIEW.

See Ryeworth road, Charlton Kings.

ST. ANNE'S COTTAGES.

See St. Anne's terrace.

ST. ANNE'S PROM.

See Albion street.

ST. ANNE'S ROAD, from Albion
 street to Hewlett street.

North-west side.

Miles Felix Leopold (Elancout)
 Miles Alfred James (St. Anne's)
 Mayo Saml. Ernest (Dromolan)
 Singleton Mrs. (Sunnycroft)
 Hargraves Wm. Arthur (Mayhill)
 Ruck Mrs. E. (Orwell villa)
 Ride Ernest Wm. (Cranbourne)
 Conacher James (2 Kenilworth vils)

South-east side.

Fison Percy L. (Alconbury)
 Wilding John Forty (Bella Vista)
 Bishop Mrs. Rhys (Kelsey)
 Taylor Eustace T. (Silverdale)

ST. ANNE'S TERRACE, from
 Hewlett street.

South side.

Denmark villas.

1 Kilmister John
 2 Holman Stanley Chas
 3 Cummins Mrs
 4 Strickland Frank
 5 Bourne Charles
 6 Howitt Charles Frederick
 7 Spencer Samuel
 8 Furnis Dudley Arthur
 9 Acock Charles Martin
 10 Wanstall Sidney Walter
 16 Burnell Mrs
 17 Blizzard Edwin Dick
 18 Cox William
 19 Vick Samuel Henry
 20 Stibbs Mrs
 21 Underwood Henry Tom R

North side.

Zara cottages.

1 Hooper Charles Edward
 2 Peart Harry John
 3 Gilder Albert
 4 Barr Frederick William

1 Johnsey George William
 2 Jones Hy. Chas
 3 Staite Ernest Alfred
 4 Stanley George
 5 Sexton Silas
 5a, Lewis Mrs
 6 Hinch Mrs
 7 Collier Charles Robert
 8 Field Ernest William
 9 Emerson Frederick

St. Anne's cottages.

1 Greenman Andrew
 2 Hughes Frederick
 3 Smith Gilbert Herbert H

10 King Arth. Jn
 11 Parker Albert Henry
 12 Wilson Rt. N
 13 Gibbard Lionel Newman
 14 Pratt Mrs
 15 Hale Mrs
 16 Ives Mrs
 17 Chapman Mrs

ST. ANNE'S VILLAS.

See Hewlett street.

ST. CLAIR VILLAS.

See Nauton lane.

ST. GEORGE'S PARADE, from
 St. George's pl. to St. George's rd.

West side.

James W. & Sons, motor engrns
 1 Royal Society for the Prevention
 of Cruelty to Animals (Chel-
 tenham & East Gloucester-
 shire branch) (Mrs. Daubney,
 hon. sec.; Isaac Haines, inspr)
 2 Cripps Percival J. apartments
 3 Baldwin Edward & Frank, photo-
 graphers
 4 Marsh Mrs. Catherine
 5 BAILEY GEO. ROBT. joiner,
 undertaker, decorator &c. See
 advertisement
 6 Long Albt. Stephen
 7 Meredith Miss Rebecca, costumr
 8 Rayner Miss Mary
 East side.
 9 Collins Mrs
 10 Burrows Arthur C. dentist
 11 Harvey James Henry

A. S. SPELLER,

*Ladies and
Gentlemen's Tailor.*

BREECHES A SPECIALITY.

Personal attention given to
all Orders.

70 St. George's Place
:: :: (Opposite Fleece Hotel), :: ::
CHELTENHAM SPA

ST. GEORGE'S PARADE—continued.
12 Hill Mrs. Albina, furrier
13 Malsom Harry, cars for hire
14 Dymock William Arthur
15 Richards Charles Frederick
16 Slack Henry Thomas
17 Crook & Greenway, coal mers

ST. GEORGE'S PLACE, from
High st. to St. George's parade.

East side.

1 Speller William Arthur
1 Speller Mrs. Edith, tea rooms
2 Holtam Mrs. Laura, beer retr
3 Weddel & Co. Ltd. who. butchers
Strange Colin P. (Brockley villa)
5 Jardine W. & Son, tailors
6 Rotundo Madame
7 Gardner John
8 Walkley Mrs. Eunice, aparts
8 Cambridge Alberto, professor of
music
9 Bowd David Arthur, sculptor
10 Channon William Chas. builder
10 Such Charles
11 Chesterman Frederick George

12 Hamlin Albert, beer retailer
.....here is Chester walk.....
..... here is Clarence st
Barnby, Bendall & Co. Ltd. furniture
removers (warehouse). See advert
Kemmis Walter C. (Crescent house)
Locke & Sons, bakers (Crescent
bakery)

West side.

James & Sons, motor engineers
Bayshill inn, Edward Wm. Mondon
Timbrell Wm. J. boot repr
Williams Mark & Co. contrs. (stables)

St. George's retreat.

1 Willoughby Miss Emily
2 Arkell Chas. Edwd
3 Bridgman Sidney Alfd

Schobel Frederick (La verham house)
Brain Thos. J., M.R.C.V.S. veter-
inary surgn. (surgery & yard)
.... here is St. George's terrace
..... here is St. James' sq

STANLEY H. WILLIAMS,

Automobile Engineer,

St. George's Garage, St. George's Place,

TEL. 2978.

CHELTENHAM.

Residential Address: 2 Sydenham Road, Cheltenham.

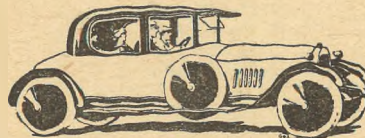

Personal
Service.

PETROL, OILS, TYRES, REPAIRS, &c.
Any make of Car or Motor Cycle supplied.

St. George's Garage (Stanley H. Williams, proprietor), motor engineers. See advert
28 Davies David W. W. egg merchnt
28a, Norton & Whitton, who. confr
29 Phillips Thomas, apartments
30 Hall Mrs. Eliza
St. Mary's Church of England Training College for Elementary Teachers (Miss A. E. Monk M.A. principal) (St. Mary's hall)
.....here is Manchester st.....
48 St. George's Vaults P.H. Arthur William Simmons
50 Sutton & Co. Ltd. carriers
50 Freeman Mrs
Cheltenham Corporation Electricity Dept. (stores)
51 Morris Jas. cycle mkr
52 Ayres Joseph
52a, Williams Oliver
53 Gunnell Henry
54 Edwards Mrs. Annie
55 WILLIAMS E. F. & CO. sewing & knitting machine repairers & agents, & watch makers
55 Williams Rev. Elijah F
56 Smith Fred Albt. secondhand furniture dlr
57 Thompson Mrs. Isabel
58 Kear Joseph
59 Page Benjamin, gilder
Alcorn Robert Davidson L.D.S. R.C.S.Edin. dental surgeon (Laurel house)
66 Cleveland Arth. Jspth
67 Mansell Charles J. plumber
68 Turier Samuel A. scale maker
69 Bellamy Nathaniel, hair dresser
70 Speller Albt.S. tailor. See advert
71 Flynn Miss Catherine, nurse
71 Waghome Wm. Norman

ST. GEORGE'S RETREAT.
See St. George's place.

ST. GEORGE'S ROAD, from
Promenade to Gloucester road.
North side.
Imperial buildings.
1 Pritchard Thomas Richard, art needlework repository. See advertisement

ST. GEORGE'S ROAD—continued.

- 2 **BERRY OLIVER**, electrical engineer. See advertisement
 3 Pritchard A. F. confectioner
 4 Castle James, grocer
 here is Royal Well la
 Pates & Co. coal merchants (College Coal Exchange)
 Pates George Edward, florist (Imperial nursery). See advert
 Royal Well United Methodist Church
 here is Chapel walk

Royal Well terrace.

- 1 Cheltenham & County Constitutional Club (John Davis, sec.; George Henry Cooke, steward)
 2 Peart Miss Alice, apartments
 3 Cheltenham Conservative & Unionist Association (Owen Hawkins, sec. & agt)
 3 Women's Conservative Association (Mrs. S. D. Vale, hon. sec)
 3 Junior Imperial League
 4 Gunning Mrs
 4 Billing Misses
 4 Cairns John
 5 Giller Miss Edith, apartments
 6 Philpot Frederick Harold B.A. (assistant master, Cheltenham college)
 6 Pearce Mrs
 6 Leaker Miss Norah
 7 Favell Herbert Charles, aparts
 8 Griffiths Miss
 8 Rose Overend
 8 Raimondi Madame E
 here is St. George's pl

Bayshill terrace.

- 1 Simms Miss Kate Louise
 2 Heygate Rev. Canon Ambrose M.A
 2 Wythe Robert Kitchen
 3 James Miss Amy L.R.A.M. teacher of music
 3 Douglass-Mathews Miss
 3 Sharp John
 3 Pike Jn. Hy
 4 Harrison & Calvert Misses, boarding house
 5 Fisher Miss Catherine
 6 Grubb Mrs. Zoe
 6 Daniell Miss Agnes Emma
 6 Morris John
 7 Trousdale Miss Amy

- 8, 9 & 10 Bayshill private hotel (Mrs. Pinkerton, proprietress)
 11 Woods & Butler Misses, aparts
 12 Kendall Mrs. F. A
 14 Thomas Walter Jeremy
 14a, Pilkington Comdr. Cecil E., R.D., R.N.R. (ret)
 16 Baxter Mrs. Geraldine
 16 Martin Miss Olive Frances M.A. (vice-principal Cheltenham Ladies' college)
 Bufton Edward (Roseville cottage) (rear of Bayshill terrace)

York terrace.

- 1 Legg Miss Annie
 2 Martin George H
 2 Davies Mrs
 2 Gradidge Miss
 2 Smith Geo. Manby
 3 Goldsmith Surgeon-Major Septimus Jesse I.M.S. (ret)
 4 Byrd Misses Mary Jane & Esther, boarding house
 5 Allen Charles Carson
 6 Scruton Miss E
 6 Turner Miss C. E
 7 Langton Miss Gertrude
 9 Silk Mrs
 10 Pike Norman H., M.B., B.S. Lond., M.R.C.S., L.R.C.P. Lond. surgn
 11 Tallboy Ernest Hy
 12 Hardy Walt. aparts
 13 Harper Mrs. Frederick
 14 Graham Reginald, apartments
 15 Scott Rev. Chas. Hedley (curate of Christ Church)

- Slater Alfred J.P. (Garron dene)
 Stobie Mrs. (Cambridge house)
 Champney Mrs. C. E. (Yorkleigh)
 Rainow Nursing Home (Miss Margaret Vale, matron)
 Cavenagh-Mainwaring Maj. Jas. Gordon (Portmore lodge)
 Hipwood Miss (Gresham)
 Foord Lt.-Col. Alex. G., D.S.O. (Westholme)
 Wilde Frederick George Stanley L.R.C.P., L.R.C.S. Edin. physician (Ingleside)
 Fowler Misses (Chaddesley)
 Folland Henry Phillip (York lodge)
 Nelson-Stythe Mrs. (Collingwood)
 Nelson-Stythe Miss, nursery school (Collingwood)

Phone 3314. THE
ALERT ELECTRICAL Co.

(Proprietor—O. BERRY),

**Electrical, Radio and
 General Engineers,**

2 Imperial Buildings, St. George's Rd., Cheltenham.

Accumulators
 Charged. ::

Large selection of
 Fancy Shades ::

Lighting, Heating, Bells and Telephones.

Estimates Free.

All kinds of Repairs promptly attended to.

Florist 

ARTISTIC FLORAL
 DESIGNS
 A SPECIALITY

Telephone No. 2181

Established 1840

GEO. PATES
IMPERIAL NURSERY

(Opposite Ladies' College)

Telegrams: "Pates, Florist, Cheltenham"

St. George's Road

St. GEORGE'S ROAD—continued.
 Daniells Edmund Hy. (1 York villas)
 Cypher Wm. James (Endcliff)
 here is railway bridge
 here is Great Western rd
 Jenkins Mrs. (Hinton lodge)
 Richards Misses (1 Hinton villas)
 Wallis Miss (2 Hinton villas)
 Oakley Mrs. (Kingston villa)
 here is Great Western ter
 Duddridge Percy J. (Fromesfield)
 Playle John (Southville)
 Wadams Major Henry (Dorincourt)
 Mullinger Hugh (Llandaff)
 Ashforth James (Thornaby)
 Chritchley Mrs. (Ellithorpe)

Bayshill parade.

10 Barnett Samuel
 9 Weaver John Harry
 8 Guppy Alan Howard
 7 Rudge Eldred Harry
 6 Baylis Frederick
 here is Queen's retreat
 5 Master Thos. boot mkr
 4 Hack Benjamin Thirlby
 3 Case Miss Mary
 2 Blackpool Mrs. Maude
 1 Sutton Robert Edward

Calcutta terrace.

4 Eaketts Francis Charles
 3 Walter Henry James
 2 Arnold Frederick
 1 Golding Mrs

Calcutta cottages.

2 Pates James
 1 James Mrs

Prew Miss Kate, confectioner (Calcutta house)

South side.

Lines Mrs. Hannah, greengrocer
 here is Montpelier st
 Cheltenham Ladies' College (Miss B. M. Sparks M.A. principal; Miss O. F. Martin, vice-principal; Lt.-Col. J. F. Tarrant, sec)
 Hale Frederick Arthur, head porter
 MacCall Mrs. ladies' college boarding house (Fauconberg house)
 here is Bayshill rd
 Pyatt's Hotel (Wm. Watson Double-day, propr)

Bucklands Stables (T. J. Brain M.R.C.V.S. propr)

Jarvis Chas
 Greaves Henry G. aparts. (Donabate)
 Affleck Mrs. Elizabeth C. private hotel (Rivershill)

OVERTON HOUSE SCHOOL (The Misses Tipple, principals), preparatory school (Overton ho)

Beach Jn. Howard (Overton lodge)
 here is Overton Park rd

Vale Walter (Wyborne)
 Watkins Arthur (Bargate)
 Geeves William J. (Pembroke lodge)

..... here is Western rd
 here is railway bridge
 Whitley Major Henry Stuart B., M.I.C.E. (Western lawn)

..here is pathway to Great Western Railway station..

Tuck Mrs. (Somerton)
 Wills Edwin, decorator (The Laurels)
 Hartley Lt.-Col. Desmond Lambert (Alpha)

Burton Mark (Maryville)
 Dobson Ernest (Ernestville)
 Sharpe Stephen (Henrville)

Smith William Henry (Ribblesdale)
 Cox Wm. fruiterer (1 Maryville cots)
 Bylett (Miss Rose) & Ginn (Mrs. Ada), grocers (2 & 3 Maryville cots)

ST. GEORGE'S SQUARE, from High street.

South side.

2 Hawker Mrs
 3 Taylor George
 4 Healing Thomas Ernest
 5 Griffin Miss, dress maker
 6 Herrington Alfred, apartments, & verger of St. Paul's
 Cheltenham Spa Bowling Club,
 T. Child, hon. sec

ST. GEORGE'S STREET, from 173 High street to Swindon road.

West side.

1 Burke Brothers, metal merchants
 2 Dowdeswell Josph. Wm. hair drsr
 3 Tibbles Sidney, grocer
 4 **LITTLE ALBERT WILLIAM**, boot & shoe maker & repairer.
 A good selection of boots & shoes always in stock. All work done by latest machinery

5 Cook Frank Raymond, refreshment rooms

6 O'Brien Mrs

8 Burrows Mrs. E

9 Harker Mrs

10 Oram Mrs. S

11 Norris David Jas. tin plate workr

12 Hawkins Harry, upholsterer

13 Adcock Frank

Dicks & Sons Ltd. house furnishers (garage)

Forge Fred E. motor car garage

14 Mousell Brothers Ltd. removal contractors (depositories). See advertisement

14a, Seager William

15 Dodwell Mrs. K

16 Truman Mrs

17 Williams Albert

18 Watts Arthur Robert

19 Godwin William Thomas

20 Attwood Wm. Jas. greengrocer

20 Alexander Cyril, shopkeeper

21 Chandler Roland W

22 Masters Raymond

24 Williams & Co. butchers' outfitters. See advertisement

East side:

Crowther Frederick George, news agent (Rutland house)

Long C. M. & Sons, banana distributors (stores)

Wesleyan Methodist Church

Stubbs John (Chapel house)

40 Gardner John

41 Carrick Miss A. E

41 Carrick Charles James, tailor

42 Flynn Jas. Hy. taxi-cab propr

42 Flynn Mrs. D. apartments

43 Smith William

44 Abbott Fredk. Hy. boarding ho

45 Jackson R. W. & Co. bldrs

46 Raikes Mrs

47 Skerry Frank & Son, french polishers

47 Skerry Miss G. dress maker

48 Claridge Harry M. watch maker

49 Gray Frederick, baker

50 Noah's Ark P.H. Herbt. Hawkins

51 to 54 Dicks & Sons Ltd. house furnishers. See advertisement

ST. GEORGE'S TERRACE.

See St. James's square.

ST. GREGORY'S PRIORY.

See Manchester street.

ST. JAMES' PLACE.

See Painswick rd.

ST. JAMES' TERRACE.

See Suffolk par.

ST. JAMES'S PARADE.

See St. James's square.

ST. JAMES'S SQUARE, from

Ambrose street to St. George's pl.

..... here is Knapp rd

Burton Brewery inn, William Lee Barnby, Bendall & Co. Ltd. furniture removers. See advertisement

Walker Misses (Penrith house)

Holder Percival (Mayville)

Metral Madame Francoe, electro-massage (Ashburn villa)

Haward Ernest (Ivanhoe)

Barnby, Bendall & Co. Ltd. furniture depositories. See advertisement

Morris George (Tydvil house)

Cheltenham Spa (St. James's)

Railway Station (G. W. R.) (S. E. Loveridge, station master)

Wyman & Sons Ltd. news agents

Waldron Miss (St. James's villa)

Mead Francis W. (Giltar house)

Great Western Railway Goods

Offices & Yard (Francis W. Mead, goods manager)

Bence George & Sons Ltd. builders' merchants (G. W. R. yard)

Pates & Co. coal merchants (Central wharf)

Palmer Ernest (Weighbridge cottage)

Corporation Central Depot (W. M. B. Rees, highways supt)

Marshall R. E. & C. Ltd. furnishing & general ironmongers, electrical, heating & radio engineers. Tel. No. 3592. See advertisement

St. Mary's Parish Room

Alfred cottages.

1 Brown Mrs. M. A

2 Cockfield Mrs

Phone 3151.

THE
**CHELTENHAM
 SHOP FITTING Co.**

Station Works,
 St. James' Square, CHELTENHAM.

SHOP FRONTS
 (Wood and Metal).

INTERIOR FITTINGS
 For all Trades.

DESIGNS SUBMITTED.

ESTIMATES FREE.

ST. JAMES'S SQUARE—continued.
 Cheltenham Shop Fitting Co. (Station
 works). See advertisement
 Follett Mrs. E. (Kent cott)
 Jews' Synagogue
 Fire Engine & Escape Station (Cor-
 poration) (S. John Such, jun. capt)
 James John (Engine house)

St. George's terrace.

8 Fowler William John
 7 Eales James
 6 Gardner Miss
 5 Brain Thomas M.R.C.V.S. veter-
 inary surgeon, & veterinary
 inspector under the Diseases
 of Animals Acts for Chelten-
 ham district to the County
 Council

Smith Mrs. E. (Beech house)

St. James's parade.

1 Dent Mrs. H. C
 2 Barton Clarence F. tailor. See
 advertisement

3 Waldron Mrs. A
 4 Barton Frederick
 5 Maxfield William
 6 Haslam Frederick W

Haslam Frederick William, antique
 furniture dealer. See advert
 Thornton Wm. Geo. (St. James's
 cott)

Victoria Home for District Nurses
 (Miss G. Perry, supt. & Miss F.
 Ramsay, sec)
 National Catholic Thrift & Benefit
 Society (J. Tucker, sec)
 Catholic Guild of St. Gregory &
 C. Y. M. S
 St. Gregory's Roman Catholic Church

ST. JAMES'S STREET, from 65
 High street.

West side.

8 Mitchell Charles Frederick
 10 Gibbs Thomas Henry
 12 Webb Thomas
 14 Jeenes Henry Percival

F. W. HASLAM,

DEALER IN
**ANTIQUE
 FURNITURE.**



RESTORATIONS BY EXPERT WORKMEN.

ST. JAMES'S SQUARE

(NEAR G. W. RAILWAY STATION),

CHELTENHAM.

TRAVEL IN COMFORT

UP-TO-DATE OPEN AND CLOSED

Phone
3741

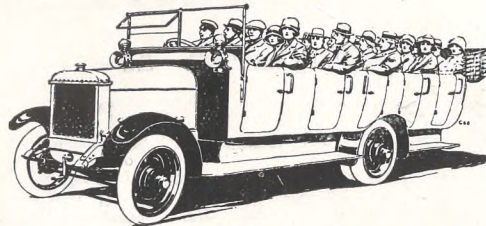

Phone
3741

CARS & CHARABANCS FOR HIRE

ANY MAKE CAR or
CYCLE SUPPLIED

Dunlop & Michelin Tyres
Stocked

W. T. BAGGS

St. Luke's Garage, CHELTENHAM

BALCOMB & CO.

(A. T. Willis, M.P.S.)

Family Chemists,

11 SUFFOLK PARADE and 1 HIGH STREET,
CHELTENHAM.

Panel & Private Dispensing a Speciality.

TOILET AND SICK ROOM REQUISITES.
KODAK AND PHOTOGRAPHIC AGENTS.

Phone 2414.

Smith Selim J. undertaker.
(garage). See advertisement
22 Ursell Mrs
24 Loveridge Noah
26 Phillips Henry
28 Stanton Albert Mark
30 Edwards George William
32 Tovey William Charles
34 Teale Gilbert Edward George
36 & 38 Holmes Harry, shoeing smith
38 Holmes Harry

..here is passage to Grosvenor st..

Cheltenham Motor & Cycle Co.
motor engineers. See advert
46 Privett James George
48 Fry Frederick Samuel
50 Edwards Thomas Richard
52 Wilks Mrs

East side.

9 Guest Frederick William
11 Davis Fred
13 Harvey Harry
15 Locke Charles Edward
17 Fisher Frank Ernest
21 Robin Hood inn (Lionel Davis,
proprietor)
23 Salliss Miss
25 Hughes Albert Edward
27 Salliss William George
29 Brooker Frederick George
31 Wren Rt
33 Holder George Ernest Alfred
35 Yates Thomas
37 Maslin Mrs
39 Boreham Sidney
41 Kear Frederick
43 Hall Walter John, shopkeeper
45a, Wilks Ernest George
45 Butler Frederick Lionel
47 Blackwell Robert
49 Morgan Henry Francis
51 Collier Harry Edgar
53 White Mrs
55 Horse & Groom inn (Albt. J.
Porter, propr)
57 Tiesac Ernest Albert
59 Pulsford Charles V
61 Court Albert Edward
63 Taylor Frederick
65 Swan Saml. Hy. taxi-cab propr

ST. JOHN'S COTTAGES.

Alston 1115 & Sun street.
CHELT.

ST. LUKE'S PLACE, from St.
Luke's road to Bath parade.

West side.

Sweeting Sidney W. (Richmond
villa)
1 Hunt Mrs. Elizabeth, apartments
2 Price Mrs. Annie, apartments
3 Davenport James Hindley
4 Coulton Mrs. Ann, aparts
6 Hughes Mrs. aparts
7 Mansell Mrs
8 Fisher George Edward
9 Todd Charles Rupert
10 Baylis Miss
11 Brown Mrs

..... here is Sandford st
Nation Miss Florence (Victoria cot)
Wall James (Ardoise cottage)
..... here is Bath parade

East side.

Magenta place.

4 Burrough William George
3 Barnes John, boot repairer
2 Swain Ernest
1 Rattey Henry, apartments

Savage Charles C. builder (Kilburn
house). See advertisement

Ferndale terrace.

1 Howes Henry Charles
2 Drake Miss
3 Gardner Henry
4 Preece Albert Edward

Lynton place.

3 Walleroft Mrs
2 Bayliss Francis

Tanner John (St. Clair)

Hanks Miss Nora (Hope cottage)
..... here is Bath parade

ST. LUKE'S ROAD, from Bath
road to College road.

North side.

Gale Hy. Jn. Wm. (The Lodge)
1 Freeman Harry
2 Hambling Victor N. boot maker
3 Crook Norman, tailor
4 St. Luke's Garage (William T.
Baggs, proprietor), motor en-
gineers. See advertisement

St. Luke's terrace.

1 Moore Ernest Arthur
2 Torbett Wm. Montgomery
3 Fardon Mrs

ST. LUKE'S ROAD—continued.

- 4 Hodder Mrs
5 Parslow Charles Arthur
6 Payne Mrs
7 Morris James
..... here is St. Luke's pl
Williams Ernest C. (Pemberton)
Yeend Francis A. (Pembroke villa)

Kitchberg villas.

- 1 Asthury Mrs
2 Matthews Misses
3 Morgan Thomas
4 Davies Mrs
5 Whiteley Arthur
6 Johnson Albert Charles
7 Record Frederick William
..... here is College rd
St. Luke's Church

South side.

- Davies Mrs. (Heathercroft)
Sturrock Mrs. Margaret (Strathmore)
Gutteridge Tom (Ivycroft)
While Jas. Chas. (Ryecote)

Dovedale villas.

- 4 Turner Ernest
3 Conibear James Holland
2 Nourse Miss
2 Jewell Miss Mary, costumier
1 Parker John Alfred

Brown William Jas. (Dovedale ho)

Olio cottages.

- 1 Jones Frederick
2 Parnham Mrs
3 Hemming Miss
4 Reay William Henry
5 Attwood Thomas Henry

Millard H. & Sons, builders. See advertisement

Otago terrace.

- 6 Milne Misses
5 Newman Victor
4 Bassett Albert Walter
3 Cooper William James
2 Reay John Henry
1 Bass Alfred

Millard H. & Sons, builders (office). See advertisement

ST. LUKE'S TERRACE.

See St. Luke's road.

ST. LUKE'S VILLAS.

See College road.

ST. MARGARET'S COTTAGES.

See North place.

ST. MARGARET'S PARADE.

See Bennington street.

ST. MARGARET'S ROAD, from North place to Swindon road.

South side.

Pate's Grammar School for Girls (Miss A. N. Miles M.A. head mistress)

.. here is Rose & Crown passage ..
Posnette M. S. (Elm villa)

.... here is Bennington st

.....here is Oxford passage.....
Cheltenham School of Arts & Crafts (E. A. Sallis Benney A.R.C.A. Lond. principal)

Cheltenham Evening School of Commerce, Science & Technology (Ernest Ivamy M.A. Oxon., F.R. Hist.S. principal)

Toms Walter Henry (verger of St. Matthew's church) (Trafalgar ho)

Trafalgar place.

- 2 Charles Cecil Henry (organist to St. Paul's Church)

Kenny Thomas (Duddage house)
Morris Wm. Jn. (Clonbrook ho)
..... here is Henrietta st
North side.

.....here is Dunalley st.....

Monson terrace.

- 1 Smith Misses
2 Baker Miss
2 Curl Mrs
3 Charity Organization Society (Sunset home)

Trimmer Archer Noel (Alington)

.... here is Monson aven
Orphan Boys' Orphanage (Col. Duncan C. Carter C.B., C.M.G. hon. sec.; Alfd. Godfrey, supt)

Browning Mrs. E. (St. Margaret's hall)

St. Margaret's terrace.

- 1 Pate's Grammar School for Girls (juniors)
2 Wright Miss Maud, boarding ho
3 Lance John & Co. Ltd. furniture depositories. See advert
4 **WILKINS WALTER & SON**, stock brokers

4 Theosophical Society (Cheltenham lodge) (G. D. Bond, hon. sec. & H. B. Pratt, treasurer)

4 Fairhead Miss

4 Garnham Miss

4 Wheeler William Edward

5 Lance John & Co. Ltd. (staff residence). See advertisement
6 Lance John & Co. Ltd. furniture depository. See advertisement**ST. MARGARET'S TER.**

See St. Margaret's road.

ST. MARK'S COTTAGES.

See Granley road & Rowanfield rd.

ST. MARK'S EMPORIUM.

See Gloucester road.

ST. MARK'S PLACE.

See Granley road.

ST. PAUL'S COTTAGES.

See Larput place.

ST. PAUL'S LANE, from Swindon road to St. Paul's road.Smith Arthur J. (College view)
Loxton Sydney M. cabinet maker
Steger Albert Hy. J. (Rose cot)
Edwards Robert (Laurel cot)
Wilcox John T. undertaker

19 Smith Joseph

20 Tombs Horace Arth. H. butcher

ST. PAUL'S PARADE, from St. Paul's road.

Paul's road.

(No thoroughfare.)

West side.

- 14 Hemson Miss
13 Barnett Mrs. J
12 Cook James
11 Chapman James
10 Jones Frederick
9 Davis Henry
8 Kimbrey William

East side.

- 15 Bodfish Ernest
16 Drinkwater George Matthew
17 Cascarino Antonie
18 Llewellyn William
19 Phillips Mrs
20 Taylor Alfred Frederick

CHELT.

ST. PAUL'S ROAD, from Clarence square to Swindon road.

South side.

..... here is Monson aven

Hawarden parade.

- 1 Marks Fredk. W. surgical boot ma
2 Hewett Albt. Geo
3 Whittaker John Edward
4 Brown Frank John
5 Maisey Mrs. S. E
6 Russell William Thomas
7 Tibbetts Ralph
..... here is Dunalley st

St. Paul's terrace.

- 6 Boon Eli
7 Bailey Mrs
8 Morris Albert
9 Allsopp Frederick James
10 Knight Joseph William
11 Harker Mrs. F

St. Paul's Garage (Thomas Henry Houghton, proprietor)
Drinkwater Mrs. Alice, confectioner (Kington Cottage stores)**Kington cottages.**

- 1 Harper William, chimney cleaner
2 Smith John
3 Ansdell Mrs
4 Dickinson Herbert E

Westbourne terrace.

- 1 Ward James
2 Chick Frederick George
3 Partridge Frederick, wood turner
4 Aston Thomas Henry
5 Bromage William
6 Ellis John
7 Thomas Arthur John, baker
..... here is Rutland st
Engineer's Arms P.H. Mrs. Emily Tibbles

St. Gregory's Convent (Sisters of Charity of St. Paul) (Rev. Mother Aidan, mother superior)

..... here is St. Paul's la
Practising School (Harold John Norris B.A., B.Sc. head master)Bailey C. & Son, genl. mers
Dent Mrs. (Llan Teive)
Williams Alfred Chas. (Fernbank)

St. PAUL'S ROAD—continued.

Cleeve view.

- 2 Totty William
3 Williams Alfred
..... here is Swindon rd
North side.
..... here is Wellesley rd

Knowsley parade.

- 1 Daller Miss
2 Phelps William John
3 Close Mrs
4 Rickards Walter
5 James Harold Oliver

Radburn Frank Howard, grocer, &
post office (Knowsley house)
.... here is Marle Hill parade

Dunalley parade.

- 12 Blease Miss
11 Mills Charles
10 Farmer James Henry
9 Gibbs Miss
8 Hopkins Mrs. E. M
7 Griffin Benjamin
6 Hodgkinson Charles
5 Hiscock Mrs
4 Abbott Worthy
3 King Frederick William
2 Stokes Harold Thos. photogrph
1 Candy Mrs. M

Burke Raymond Frank (Dunalley lo)
Pontin Fredk. Jn. W. (Dunalley cot)

Brunswick place.

- 1 Marsh William
2 Little Joseph J. shopkeeper
3 Arkell Hy
.....here is Malthouse la.....
4 Davis Mrs. M
5 Juggins Miss
6 Burrows Charles Frederick

Hogg Edward, beer retailer
.....here is Brunswick st.....
St. Paul's School
St. Paul's Church
..... here is Hanover st

Hamilton place.

- 1 Daniels Hubert, beer retailer
2 Coogan Mrs. Kathleen, confr
3 Lockey George Frederick
* 3 Knott E. & Co. coal merchants.
See advertisement

- 4 Millard Miss Lilian M. shopkpr
5 Young Miss
.....here is Hungerford st.....
6 Baglin James H. grocer
7 Davis William W. G. insur. agt
8 Stevens Edward Charles
9 Parslow Hubert George
.....here is Hungerford la.....
10 Smith Miss
11 Mowbray John
12 Waring Thomas Charles
13 Bellamy Mrs. G
..... here is Albert st

Victoria cottages.

- 1 Taylor Mrs
2 Edwards Mrs. C
..... here is Folly la

Trigg Alfred (Plough cottage)
..... railway crosses here

..... here is Swindon rd

ST. PAUL'S STREET NORTH,
from Swindon rd. to St. Paul's rd.**West side.**

- 1 Broad Mrs. Elizabeth, draper
2 Smith S. George
3 Hyett Miss
4 Fox Miss C
5 McDonald Misses
6 Knight Frederick Thomas
7 Iddles William Herbert
8 Essex Fred
9 Sims Charles
10 Webley Harry C. dairyman
11 Carey William Henry
12 Dyson Miss
13 Kent Mark
14 Ballinger George
15 Pearce Frank Edward
16 Bellamy William, builder. See
advertisement

W. BELLAMY

Builder and Decorator

SECTIONAL & PERMANENT BUILDINGS

REPAIRS & ALTERATIONS

Clients will receive every attention irrespective of
the extent of their requirements. Estimates free

16 ST. PAUL'S ST. NORTH CHELTENHAM

- 17 Bowd Alfred George
18 Smith Walter Henry
19 Higson George Henry
20 Fish Mrs
21 Maisey Frederick A
22 Phillips Miss
23 Mullins William Jn. Hy. tea agent
24 Merrell Edgar Frank
25 Woolnough Howard
26 Such Samuel George
27 Hogg Misses
28 Davis Frank H. butcher
29 Brookes Miss A
30 Mitchem Mrs. M
31 Parker William
St. Gregory's Roman Catholic
Schools

East side.

- 33 Trinder William James
34 Trinder William Claud
35 Challenor Miss
36 Walter Jack
37 Sharp Albert
38 Scouse Sydney, boot repairer
39 Illes Harold Frank
40 Pope Cyril E. W

- 41a, Crowther Miss
40a, Major Frederick T
41 Wiggall John Henry
42 Bishop Charles Henry
43 Hatt Fredk. Rd
44 Morten Henry
45 Maisey Gilbt. Edwd
46 Addis George Ryder
47 Wilks Mrs. M
48 Morris Alfred
49 Harm John Henry
50 Butler Joseph
51 Smith Arthur A. C
52 Winning Horace Raymond
53 Pearce Charles Edward
54 Phillips Thomas
55 South John Thomas
56 Pike Holly
57 Greening Charles Edward
58 Redman Henry Edward
59 Holtham Augustus F. tailor
60 Lane Miss
61 Cook Edwin Alfred
62 Ash William
63 Law Ernest Godfrey
64 Cook William
65 Loxton Sydney M. cabinet maker

ST. PAUL'S STREET SOUTH,
from High st. to Swindon road.

West side.

St. Paul's terrace.

- 1 Hanley Alfred
- 2 Locke James Edward
- 3 Weller Jack
- 4 Godwin William

- 1 Cole William Ernest
- 3 Law Edward
- 4 Rivers Charles

East side.

Bloodworth Nathaniel & Co. bakers
(bakery)
Berry Arthur Walter (Vine cottage)

ST. PAUL'S TERRACE.See Dunalley street ; St. Paul's road
& St. Paul's street south.**ST. PETER'S PLACE.**

See Swindon road.

ST. PHILIP'S STREET, from 70
Up. Bath rd. to Norwood rd.

South-west side.

- 1 Clayton Edward
- 2 Eldridge Harold
- 3 Eldridge John Charles
- 4 Gregory William John
- 6 Shurmer Henry
- 7 Robinson Miss
- 8 Pratley Wm. Geo
- 9 Lane Mrs
- 10 Woodhams Wm. Regnld
- 11 Weavin William
- 12 Parsons Hubert
- 13 Beckwith Miss
- 14 Watts Frederick
- 15 Green Charles Henry
- 16 Gingell Miss
- 17 Gill Henry Francis
- 18 Smith Miss
- 19 Lea Frederick
- 20 Taylor Joseph
- 21 Farmer Mrs

North-east side.

- 23 Slatter Miss
- 24 Robinson Charles
- 25 Taylor Mrs
- 26 Gidney William
- 27 Bird William

- 28 Carter Mrs
- 29 Luce Leonard
- 31 Burt Frank
- 32 Newman Mrs
- 33 Cratchley & Son, rag merchants
- 34 Stancombe Cyril

ST. PHILIP'S TERRACE.

See Gratton road.

ST. STEPHEN'S LAWN.

See St. Stephen's road.

ST. STEPHEN'S ROAD, from
Lansdown road to The Park.

East side.

Hatherly place.

- 1 Stevens Sidney
- 2 Wintle James
- 3 Clifford Frank
- 4 Barber William
- 4 Steel David
- 5 Schneider Misses
- 6 Turner Fras. D
- 6 Plenty Fras
- 7 Jelfs Fredk. Chas. upholsterer
- 8 Handcock Misses
- 9 Hanchet Jn. Arth. aparts
- 10 Barton Mrs
- 11 Clarke Mrs
- 11 Bainton E. C
- 12 Taylor Miss Mabel B. hair dresser
- 12 Gibbs Cyril Victor Roberts
- 12 Edwards Miss
- 12 Court Chas. Frank

Sims Andrew (Hatherley grange)
..... here is Princes rd
St. Stephen's Church
Faber Mrs. (Roehampton)

St. Stephen's lawn.

- 1 Searight Graves Lempriere
- 2 Jones Misses

Wakefield Miss (Camperdown)
..... here is Albany rd

West side.

Drake Alfred (Devon house)
Parsons Charles (Penshurst)
Hussey Fredk. E. (Sherwood)
Grant Capt. J. Forsyth (The Laurels)
Sharpe Samuel Howard LL.D., M.A.,
M.D. (ret.) (Goddenham lodge)

de Winton Thomas Walter (Hather-
ley lodge)
Swinhoe Mrs. (Thrupton)
Jobling Geo. C. (St. Stephen's manor)
Park Mrs. (Parkfield lawn)
Rogers Miss Coxwell (Park gate)

SANDFORD MILL ROAD, Lon-
don road to Old Bath road.

North-west side.

..... here is Avenalls par
Waghorne Albert E. (Holmecroft)
Lengden Mrs. (Rothsay)
Sidaway Joseph N. (Audnam)
Fisher Miss (Highcliffe)
Collins William (Milldale)
Ashmead Albert E. (Thornville)
Clare Edmund G. (Thorndale)
Chawner Mrs. (Glenville)
McDonough Isaac J. (Glendale)
Paynter Frederick T. (Normanville)
Lane William H. (Abbottsville)
Manning John William (Holt view)
Hope Edmd. Harry (Roxburgh)
Hazlewood Marcus (Coniston)
Hailing Alfred G. (Bradwell lodge)

South-east side.

Cox William N. farmer (Sandford mill)
..... here is Old Bath rd

SANDFIELD PLACE.

See Arle road.

SANDFORD ROAD, from Bath
road to Old Bath road.

North side.

..... here is College rd
Cheltenham General Hospital (J.
Cumming Smith A.C.S.I. sec.;
Miss Fox-Davies, matron; for
medical officers see Official section)
..... here is Keynsham rd
Playne Mrs. Fitzarthur (Murvagh)
..... here is Old Bath rd

South side.

..... here is College lawn
Currie Thomas C., M.A. (Christowe)
Wright Cuthbert E., M.A. (Newick
house)
..... here is Old Bath rd

SANDFORD ST. from Bath road.

North side.

- 1 Carpenter Mrs
- 2 Baylis Mrs

- 3 Hughes Frank Ernest
- 4 Want Albert Edward
- 5 Gough Mrs
- 6 Arnold Mrs
- 7 Longstreeth Alfred John
- 8 Winstone Mrs
- 9 Wiggett Albt. Noel, taxi propr
- 10 Sandford inn, Mark Burford Reay
- 11 Ottey John Walter
- 12 Chinn William Leslie
- 13 Spreadbury Mrs. Elizh. tailoress
- 14 Williams Thomas
- 15 Cooke Henry
- 16 Edwards Mrs
- 17 Savery Mrs
- 18 Browning George B
- 19 Preedy Benjamin William
- 20 White Archibald Graham
- 21 McParland Mrs. Alice, shopkeepr
..... here is St. Luke's pl

South side.

23 Mitre inn, Albert Hy. Carpenter
..... here is Mitre st

- 24 Dunn Mrs. Clara, shopkeeper
- 25 Johnson Alexander
- 26 Evans William
- 27 Harwood Mrs
- 28 Williams Edward
- 29 Davis Mrs
- 30 Dubber Frederick Thomas
- 31 Ballinger Mrs
- 32 Tibbles Mrs
- 33 Holford Mrs
- 35 Green Miss

SANDFORD TERRACE.

See Keynsham road.

SANDHURST ROAD, Charlton
Kings, from London rd. to Rye-
worth rd.

West side.

Galley Miss M. (Moreton villa)
Butler Walt. Scott (Daisyville)

Sandhurst villas.

- 1 Theyer Jn. Hy
- 2 Wintle Wm. Arth
- 3 Wilkins Mrs
- 4 Cook Oliver Chas. watch mkr

Marriott Miss (Oldbury)
Mott Miss (Oldbury)

SANDHURST ROAD—continued.
Standing Miss (Forrest Dene)
Rutherford Edwd. Jas. (Cherry cott)

East side.
Marshall Hy. Geo. (1 Sunnyside)
Reid Miss (2 Sunnyside)

SANDHURST VILLAS.

See Sandhurst rd. Charlton Kings.

SANDY LANE, Charlton Kings,
from Moorend rd.

Murray Col. Alan Bevill (Kits croft)
Simcox Lt.-Col. Chas. T., D.S.O.
(Leafields)

Allen Mrs. Oswald (Normandie)
Ivelaw-Chapman Josph. (Windy-
brake)

..... here is Sandy Lane rd

SANDY LANE ROAD, Charlton
Kings, from Sandy la.

East side.
Morton Rt. Hy. Alex. (The Coppice)
Sankey Mrs. (The Cottage)
Browne Miss (Woodend)
Seaton Maj. Montague Donald T.D.
(Muttrapore)

Radford Fredk. W. A. (Ragleth)
McCall Mrs. (Bardowie)
Bucklehaven Almshouses

South side.
Vassar-Smith Lady (Shiel)
Edge Raymond Clive (South Hayes)

West side.
Franks Miss (Byways)

SCHOOL ROAD, Charlton Kings,
from London rd. to Church st.

South-east side.
Davey Edwd. Jn. (Uclay)
McArthur David (Cheltside)
Heskin Miss (Homeside)
Franklin Rt. W. (2 Porturet cotts)
Franklin Chas. (1 Porturet gdns)
Taylor Mrs. C. (2 Porturet gdns)
Allen Levi (Charlton mill)
Lawrence Harry Izard (Mill cott)
Powers Geo. (Springbottom cott)
Crother Percy (Woodmead)
Denchfield Albt. Jn. (Ellacombe)
White Frs. (Burnside)
Banbury Geo. T. (Westborough)

11 Neather Fredk. Chas. Thos
10 Mayo Mrs. S. A
9 Arkell Hy

Yew Tree cottages.

5 Drew Fredk
4 Lane Miss
3 Homer Harry
2 Powles Albt. H
1 Brooks Miss

Public Elementary School (girls
& infants)

Brown Wm. (School ho)
8 Fisher Fredk
7 Turner Mrs
6 Kear Arth
Turner Thos. Jas. (Copt Elm cott)
5 Matthews Alfd
4 Price Walt

Charlton cottages.

1 White Jsph
2 Holmes Saml. Rd
3 Evans Edwd. Hy

3 Sly Miss A
2 Holland Harry
1 Merritt Herbt

North-west side.

Cleevely Misses (Thornton villa)
18 Turner Geo
17 Broxsome Alfd
16 Searson Thos
Public Elementary School (boys)
Holman Hy. (Brightleigh)
Cleevely A. & E. builders, decora-
tors & sanitary engineers (Haw-
thorn villa)

Temple Wm. Jas. (1 Hawthorn
cott)

Hall Thos. (2 Hawthorn cott)
Healing Saml. (The Hawthorns)
Freeman Leopold J. (The Ches-
ters)

Midwinter Harry Frank (Easton
Grey)

Cole Arth. D. (Rest Harrow)
..... here is Church walk

Cox Chas. (Tarling cott)
Powell Albt. (1 Tantrys)
Lawrence Mrs. (2 Tantrys)

SEGRAVE PLACE.

See Pittville.

SELBY COTTAGES.

See Swindon road.

SELKIRK PARADE.

See Prestbury road.

SELKIRK STREET, from Albert
place to All Saints' road.

North side.

Flower & Sons Ltd. brewers
(stores). See advertisement
Coombs John H. (Kensington vil)
Lyne Harry G. (Albert villa)

5 Bullock Mrs
7 Pugh Charles F. financial agent
9 Dimond Albert
10 Rowles Miss
11 King Ernest Charles
12 Baggott Lionel Albert
13 Kernaghan William L
14 Mills Mrs

15 Fellows Joseph
16 Bick Miss
17 Godfrey Edward Alfred
18 Foster Hy. Freeman
19 Foxwell Mrs

20 Barrow William Henry
Billings A. C. & Sons Ltd.
builders. See advertisement
Mayo E. & Co. cabinet makers

24 Turner John Fredk. plumber
25 Pugh William B. undertaker
26 Elston Harry Rupert
27 Cresswell William
28 Birch Misses Emily & Maria,
dress makers

29 Comely George Charles
30 Breach Geo. F
31 Wyatt Henry Richard
32 Surman John Baldwin
33 White Henry Albert

South side.

.... here is Back Albert pl

1 Perkins Mrs
2 Haines Mrs
Hutcheson Mrs. (Chalford villa)
8 Read Mrs
Phillips Fredk. C. (The Stables)

SEVERN HILL.

See Gloucester road.

SHAKESPEARE RD. St. Mark's,
from 23 Milton rd. to Tennyson rd.

North side.

1 Edmonds Frederick P
..... here is Byron rd

23 Honeysett David Wm
25 Legge Mrs
27 Yeend Ernest Hy
29 Ross Mrs

South side.

2 Miles John Henry
6 Baker Walt. Hugh
10 Sinkinson Arth. Edwd
12 Stewart Chas
..... here is Byron rd

26 Layton Wilfred Martin
28 White Harry
..... here is Tennyson rd

SHAMROCK VILLAS.

See Granley road.

SHAW GREEN LANE, Prestbury,
from Bowbridge la.

North side.

1 Smith Mrs. B
2 Drew Mrs
3 Matthews Chas. R
4 James Ernest
5 Leach Thos
6 Gill Douglas
7 Tustin Thos. Wm
8 Rowles Miss E
9 Skinner Mrs
10 Walcot Mrs

Staunton Miss (Latch the Gate)
Dawson Miss (Meads)
Dawson Col. Hutton (Orchard gte)
Bright Mrs. H. (Redroofs)
Fowler Mrs. (Athol cott)
Nalder Miss (Siriol)
Ritchie Miss (Craignethan)
Playfair Miss (Craignethan)
Norman Hy. Wm. (Marlton)

Blake — (Wreford)
Essex Mrs. (Towyn)
Holme Mrs. (Kingston)
White Miss (Moraig)
Fenney Mrs. (The Dak bungalow)
Gell Archbld. F. (The Bungalow)
Galbraith Geo. (Ailsa)
Eyre Jas. (Fieldcote)

25 Cardew Rev. Wm. Berry M.A
Winnington-Ingram Rev. Edwd.
Hy. M.A. (ret.) (Ribbesford)

SHAW GREEN LANE—continued.

Nutley Rev. Chas. Edwd. M.A.
(ret.) (Killeagh)
Peyton Col. Lumley Scobell
(Wakehurst)
Hughes Misses (Oxtonholme)
Sainsbury Young (Westwood)

South side.

Gardiner Mrs. (Shaw Green corner)
Wood Miss (Shaw Green corner)
Lobban Miss (Shaw Green cott)
Bowles Mrs. (North End cott)
Dowdeswell Frank (Park cott)
Chambers Mrs. (Hill view)
Hill Miss E. J

SHELBURNE ROAD, from Lansdown road to Hatherley road.

West side.

Dean Close Memorial School (Percy Bolton M.A. head master; H. A. Colquhoun, hon. sec)

East side.

Dean Close Memorial School Sports Field

SHERBORNE PLACE, from Albion street to Fairview road.

East side.

St. Faith's Mission Church
1 Allsop Walter Charles
2 Williams William
3 Robinson Edward Percy
Hughes Mrs. Eliza, wardrobe dlr
4 Brown Edward John
5 Hall George Frederick
6 Peacey Mrs
7 Hopkins Wm. Geo
8 Willoughby Harry Thomas
9 Hewer Frederick George
10 Limbrick Albert Edward
11 James Ernest Chas

Gordon terrace.

7 Cadle Geo
6 Barnett Walter Richard
5 Spreadbury William Henry
4 Payne Frank
3 Jenkins Alfred Thomas
2 Page George Alfred
1 Williams Edmund Francis

West side.

16 Brown William Alfred
17 Boyle Ernest
18 Bull Walter

19 Wallace George
20 Stephens Sidney Arthur
21 Davis & Co. invalid chair maker
22 Seabrook Geo. Stanley
23 Lewis Mrs
Williams Harry, insurance agent
(Walcot cottage)
Stephens & Finch, heating engineers. See advertisement
Niblett & Co. mineral water mfrs
Slaughter House

Grosvenor cottages.

1 Casey William
2 Lawrence Edward Jack
3 Clarke Geo. Wm
5 Cooper Arthur William
6 Haines Alfd. Stephen
7 Jones Mrs

Albion Vaults P.H. Saml. F. Williams
Cheltenham & District Licensed
Victuallers' Association (Samuel
Fras. Williams, sec.) (Albion vaults)

SHERBORNE STREET, from 48 Fairview road.

South-east side.

1 Sollis William A. grocer
3 Alder Thos
5 Morris William, boot repairer
7 Evans James
... here is Trinity School lane ...
9 Tow Charles, hair dresser
11 Brown Mrs
Green Randolph (Vine Tree cott)
13 Hughes James, coal merchant
15 Peacey Albert J. general dealer
Taylor Alfred Hy. tallow merch
17 Griffin John Henry
19 Smith Frederick
21 Taroni Edwin Joseph
23 Brobin Mrs
27 Bond Frederick
29 Jones Mrs. Ellen M. grocer
..... here is Jersey st
31 Langston Arthur
33 Sherborne Arms P.H. (Henry
George Gage, proprietor)
35 Smith Elias
37 Anderson Hubert, decorator
39 Lester Claude William
41 Holder George
43 Field Fredk. W. chimney sweep
45 Pittaway Mrs
47 Jeanes Alfred Edwin

49a, Lissemore William Albert Fdk
49 Bond Joshua Harry
51 Boyle Charles Armstrong
53 Embrey Thos. Richd. beer retailer
..... here is York st

55 Jones Mrs. Ellen Maud, baker
57 Iddles Albt
59 Leighton George Samuel
61 Holman Fredk. H. (Redcliffe ho)

North-west side.

2 Piper Edgar, bird fancier
6 Bond Walter Ernest George

Wood court.

2 Nash John
3 Taylor James William

8 Purveur James
10 Brookes Alfred Henry
12 Widdows Thomas Henry
Holy Trinity Mission Hall
20 Page Mrs
22 Smith Frederick, grocer
Hall Sidney, blacksmith
28 Lane Harry
34 Hogg Miss Rose, grocer

Halls court.

1 Taylor Henry Enoch
2 Kelly John William

36 Evans James

Douro cottages.

1 Riley Patrick B
2 Field Charles A
3 Godsell Edward C. boot repr

Dugmore William Frederick (1
Belmont cottages)
Wood Henry (2 Belmont cottages)

Jersey cottages.

4 Holder Charles William
3 Brooker Charles
2 Holder Frank
1 Johnson William

52 Crawley John
54 Jefferies Herbert
56 Watkins George

Richmond cottages.

4 Wilce Mrs
3 Holland Thomas George
2 Cleavelly Albert
1 Creech Walter William George

Woodward Wm. (Stone cott)

SHORT STREET, from 46 Up.
Norwood st. to Moorend st.

South-east side.

Harmony cottages.

1 Smith Mrs. Alice
2 Shurmer Sidney
3 Bennett Walter Allen
4 Birt Jesse Cyril Francis
5 Crump Albert Ernest

Westbourne cottages.

1 Caudle Albert Edward
2 Higgins Mrs
North-west side.
1 Barnfield Miss
2 Bartlett Tom Rudolph Samuel
Day Herbert John (Zion cottage)
Hall Charles William (Hope villa)
Hawker Edward (Roseville)

Lugwardine cottages.

1 Arnold John
2 Wilce Wm. Albt
2 Wilce Mrs. Agnes, dressma

SHURDINGTON ROAD, from Bath road to Shurdington.

... here is Upper Norwood st. ...
East side.

Hughes Mrs. Emily (Amphey cott)
Knee William Herbt. (Malvern villa)
... here are Brookdale cottages. ...

Rosslyn villas.

1 Bunston Albert Victor
2 Halcrow Edward Alexander
3 Curtis John
4 Mason Fred
5 Parsonage Mrs. Emma
6 Taylor Maurice

Lyme villas.

2 Willey William James
1 Sansom Henry

SHURDINGTON ROAD—continued.

Almshouses

Browse Ernest R. (Fir Tree cottage)
 Bounds Benjamin (Lynnville)
 Mayos Miss Alice A. (Lansdell)
 Wilkins Orlando (Windermere)
 Selley Frederick C. (Roseville)
 here is Moorend st
 Monk Richard C. (Dyffryn cottage)
 Sprott William Hugh (Hallery)
 Sealy-King Charles (Beaumont)
 Preston George Henry (Woodcote)
 Parry Mrs. (The Rowans)
 ... here is Moorend Park rd ...
 Wilson Ernest (Leckhampton hall)
 Lane Harry B.A. (The Querns)
 Nicholas Miss (Moorend lodge)
 Pearce George Alfred (Moorend
 Lodge stables)
 here is railway bridge.....

West side.

Newman Wm. (Oakley lodge)
 Langley Lionel S. (Fairleigh)
 Waller Lt.-Col. Noel Huxley M.C.,
 M.A., T.D. (Parkhurst)
 Thompson-Shaw Miss (Hereward)
 Mansfield Mrs. S. E. (Park grange)
 here is Moorend Park rd
 Moore Col. Robert R. H., C.B.E.
 (Painswick lodge)
 Hulton Sir William R. bart. J.P.
 (Ashley lodge)
 here is Painswick rd
 Boyce Mrs. J. M. (Ashley villa)
 Smith William James, builder (Wil-
 fred house)

Moorend villas.

- 1 Hawker Thomas
- 2 Ingles William

STAIKHT SILAS & SON, carpen-
 ter & joiners (Tafelberg)
 Beadnell James Henry (Rockville)
 Beadnell Harry Holtham, piano
 tuner (Rockville)

The Poplars.

- 1 Gastrell George
- 2 Gastrell Francis

Sperry Ernest, motor garage
 Leckhampton inn, Henry Jn. Higgins
 here is Tryes rd
 Mason Frank, confectioner
 here is Gratton rd.....

Norwood parade.

- 7 Bridges Robert Edward, baker
- 6 Simms Mrs
- 5 Smith Thos. Chas
- 4 Lewis Miss
- 3 Lacey Mrs
- 2 Mitchell Frederick Thos. butcher
- 1 Bourne Clarence Alfred, grocer

Edward place.

- 1 Meadows & Hughes, butchers
- 2 Marks Frederick Wm. boot makr
- 3 Pilgrim Arthur Bertram
- 4 March Arth
- 5 Lewis Henry John
- 6 & 7 Leckhampton Drug Co.
 chemists

SIDNEY ST. from 11 Hewlett pl.

West side.

- 7 Twinning John
- 8 Preen Mrs
- 9 Tarling William John
- 10 Neale Mrs
- 11 Webb John
- 12 Hyatt Arthur Harold Albert
- 13 Robinson Mrs. O. J
- 14 Stephens Mrs
- 15 Stephens Ernest Joseph
- 15a, Midwinter Henry

East side.

- Stokes Charles (Stanley cottage)
- 16 Bellamy Arth
 - Dyer Fredk. Hy. (Hewlett cottage)
 - 17 Morgan George
 - 18 Duffton Charles
 - 19 Woodward William
 - 20 Webb Edward
 - 21 Dyer John
 - 22 Cooke Walter Francis
 - 23 Trotman Wilfred John

Exmouth cottages.

- 2 Hayling Philip
- 1 Constable Mrs

- 24 Orpin Miss
- 25 Presdee Miss
- 26 Midwinter William
- 27 Smith Horace Charles
- 28 King Mrs
- 29 Nicholls Mrs
- 30 Morrison Albert
- 31 Howieson William
- 32 Jenkins Mrs

Priory cottages.

- 2 Hopkins Charles Henry
- 1 Elliott Arnold

SIX CHIMNEYS LANE, Lower
 Alstone, from Arle road to Lower
 Mill street.

West side.

**BAILEY WILLIAM (CHELTEN-
 HAM) LTD.** fellmongers & wool
 staplers & merchants
 Prude Wm. fruit grwr. (Alstone ho)

East side.

Wilcox Thos. L. upholstr. (workshop)
 Bailey William Thomas (Mill house)
 Phillips Thos. Wm. (Low. Alstone
 mill)

SOMERSET COTTAGES.

See Swindon road.

SOMERSET COTTAGES, Charl-
 ton Kings, from Church st.

- 1 Tombs Mrs
- 2 Butt Mrs. L
- 3 Dix Walt
- 4 Howse Alfd
- 5 Burrows Alfd

SOMERSET PLACE.

See Grange walk, Charlton Kings.

SOMERSET VILLAS.

See Leckhampton road.

SOUTHAM COTTAGES.

See Prestbury road.

SOUTHAM ROAD, Prestbury,
 from High st.

Stevens Alb. (The Hayes)

..... here is Mill la
 here is Shaw Green la
 Cook Wm. Thos. (Longmead cott)

SOUTHAMPTON PLACE.

See High street.

SOUTHEND VILLAS.

See Painswick road.

SOUTHVILLE.

See Gordon road.

SPA BUILDINGS.

See Montpellier Spa road.

SPA PLACE.

See Montpellier Spa road.

SPENSER ROAD, St. Mark's,
 from 137 Tennyson road.

North side.

- 1 Dennis Charles Walter

SPREAD EAGLE TERRACE,
 from 258 High street.

- 1 Denchfield William Charles
- 2 Ames Edward
- 3 Gobey Charles
- 4 Denchfield William
- 5 Poulson Thomas Charles
- 6 Smith William

SPRINGFIELD COTTAGES.

See Rosehill street.

SPRINGFIELD PLACE.

See Rosehill street.

STANHOPE STREET, from Swin-
 don road to Tewkesbury road.

STANLEY ROAD, Battledown,
 Charlton Kings, from Battledown
 approach to Harp hill.

East side.

Crispin Rev. Wm. A.T.S. (Baptist)
 (Montrose)
 Anden Bertram M.A. (Green acre)
 here is Ashley rd.....
 Burke Mrs. (Hilcot)
 Jackson Thos. L.D.S.R.F.P.S.Glas.
 (Battledown bank)
 Hodgson Wm. (Steep Holme)

West side.

Beetham Mrs. W. C. (Battledown
 tower)
 Terry — (Ravenswood)
 Kingsale Lord (Stoketon)
 Simpson Jas. (Police home)

STATION ST. from 30 New st.
 (No thoroughfare.)

West side.

- 1 Jones Edward William
- 2 Brown Charles Edward E
- 3 Noble Mrs

STATION STREET—continued.

- 4 Choate James
5 Norris James
6 Carpenter Alfred R. A
7 Lea Mrs
8 Evans Frederick
9 Kirkham Henry John
10 Whittick George
11 Wesley Mrs
12 Rawlings James
13 Clements John
14 Smith William

STATION YARD.

See Leckhampton road.

STONEVILLE STREET, from
Gloucester road.

(No thoroughfare.)

South-west side.

- 1 Knight Bertram Edgar
2 Tilling William Thomas
3 Watkins William Henry
4 Lockey Herbert
5 Savory Edward William E
6 Meredith Frederick Thomas
7 Daffurn Henry Charles
8 Roberts Hubert John
9 Summers Mrs
10 Baker Alfred George
11 Stoyle Mrs
12 Attwood Miss
13 Fry Cyril
14 Hancock John
15 Uzzell William
16 Eames Alfred Henry
17 Skinner Walter Henry
.. here is passage to Bloomsbury st..

North-east side.

- 18 Carter Mrs
19 Gage Frederick Thomas
20 Waite Albert Frederick
21 Collins Thomas Albert
22 Fry Tustin John
23 Worsfold Chas
24 Kennedy Edwd. Mills
25 Hyde Reginald Stewart
26 Peters Frederick William
27 Hale Alfred Edwin
28 Daniels Stephen
29 Major Mrs
31 West Jack Edward

STRATFORD COTTAGES.

See Prestbury road.

STRETTON TERRACE.

See Rosehill street.

SUFFOLK MANSIONS.

See Suffolk square.

SUFFOLK PARADE, from Mont-
pellier terrace to Suffolk road.

East side.

- 2 Bond Ernest Wm. boot repairer
3 Hoskins Stanley, tailor
4 Dykes Thomas
5 Waltham Charles, butcher
6 Gray John, ladies' tailor
7 Clark William, secondhand book
seller
8 Tyler Frederick, furniture dealer
9 Musgrove Mrs. Rose, Elizh. confr
10 Lloyd Herbert Oliver
10 Lloyd Mrs. Nellie Hildred, ladies'
outfitter
10 "WOOLEYS," ladies' outfitters
11 Balcomb & Co. chemists. See
advertisement
12 Yeandle William & Son, tailors
13 Herring Roland, grocer
14 Jester William Henry, butchr
15 Gloucestershire Dairy Co. Ltd.
See advertisement
16 & 17 Sims Fred, baker
Daffodil Picture House Ltd.
William Rust, manager
18 MUSGRAVE WILLIAM CLIT-
SOME, high-class fruiterer &
florist. Tel. 3684. See advt
22 Mullins Albert Edward V
23 Amey Mrs
24 Caley Arthur Pearson
25 McKno William Robert H
26 & 27 Jeffcoat Percy E. ironmng
28 Norman Arthur, china & glass dlr
29 Barton Joseph, **UPHOLSTERER.**
See advertisement
30 Saunders Mrs. Annie, antique
dealer
31 Joyner Edwin & Son, brush
makers. See advertisement
32 Bennett & Bamford, dress makers
33 Batten Walter Francis, boot ma
34 White Edward, Charles, grocer, &
post office
..... here is Suffolk rd

West side.

.. here is Back Montpellier ter ..



St. James' terrace.

- 1 Sanger William George
2 Trinder William J. shopkeeper
3 Whatley Frederick John
4 Dale Anthony, coach painter
5 Caudle Alfred, fruiterer

Ritchings Peter George M. (Gaza)

..... here is Suffolk sq

Suffolk Garage (Hugh Spencer
Jones, propr.), motor engnr

16a & 17a, Sims Fred, corn merchnt

18a & 19a, Hooper George, printer
Ware's Hotel GarageSUFFOLK PLACE, from Suffolk
square to Lypiatt road.

- 1 Wright Mrs. Winifred, apartmnts
2, 3 & 4 Hotel Suffolk (Miss G.
M. Wellsted, proprietress)

SUFFOLK ROAD, from Bath road
to Lypiatt road.

South side.

Northwick terrace.

- 1 Bevan Gilbert S. greengrocer
2 & 3 Gibbons Miss Mary F. statnr

- 4 & 5 Woof W. A. Ltd. sports depot
6 Evans Thomas Daniel, tailor.

See advertisement

- 7 Caudle Mrs. Minnie
8 Lewis Alfd. Jn. tailor
8 Foster William
9 Deane Charles Thomas, registrar
of marriages
10 Pies William Young, lithographer
11 Clare Mrs. Mabel, confectioner
12 Bacon Mrs. Minnie A. greengrocer
13 Hannis John Wm. wardrobe dlr
14 & 15 Evans Lloyd Alfred, dairy
16 Horlick Jabez, boot repairer

Norwood place.

- 2 Morrisey James
1 Hambling Benjamin

Taylor & Son, jobmasters (College
news)Suffolk Arms P.H. Edward Simp-
son

- 6 Lloyd Fredk. Phillip S. boot makr
6 Houghton Mrs
7 Selley & Son, greengrocers

SUFFOLK ROAD—continued.
 Rogers Miss Florence, milliner
 (Clevedon house)
 Llewellyn & Son, ironmongers
 (Waltham house)
 here is Great Norwood st
 Wheway Joseph & Co. cycle agents.
 See advertisement
 here is Painswick rd
 here is Andover st
 Thornton Chas. M.A. (Lewesham ho)
 Maw Richard Park B.A. solicitor &
 commissioner for oaths
 Montpellier Motor & Garage Hire Dept
 here is Park pl
 here is Lypiatt rd
 North side.

1 White Edward Charles, grocer
 2 Tainton Edwin, cycle dealer
 2 Street Mrs. Ivy, secondhand
 furniture dlr
 3 Dymond Victor, fishmonger
 4 Reavenall Mrs. Nellie, news agent
 here is Montpellier retreat
 5 Holtam Geo. beer retr
 6 Gibbons Alfred, tobacconist
 7 Holloway Henry, grocer
 here is Montpellier villas
 20 Maeers Mrs
 21 Major Fredk. fried fish shp
 Bloodworth Alfd. Geo. (Huntly
 lodge)
 here is Montpellier grove
 here is Bath rd

SUFFOLK SQUARE.

North side.
 1 Millington John, apartments
 2 Williamson Rev. Preb. Henry
 Trevor M.A
 3 Vale Mrs. apartments
 3 Bourke Edmnd. C.B
 4 Elliot Mrs. H. R
 4 Lewis Miss
 4 Ivamy Ernest M.A. Oxon.,
 F.R. Hist.S
 5 Isaac Misses
 5 Rowley Maj. William Henry
 6 Meredith Mrs
 6 Kirby Frank
 6 Smith Gardiner
 7 Justice Mrs. E. apartments
 8 Reeves Mrs. Stafford
 9 Davis Geo
 10 Cornwall Mrs
 10 Burnet Mrs

10 Duncanson Frank
 11 Hook Mrs. Annie
 12 Pridham Mrs
 12 Dearlove Mrs
 12 Musgrove Walt. Bracewell
 St. James' Church

East side.

St. James' Memorial Hall Club
 (C. Bendall, hon. sec) (Acton)
 Butler Rev. Reginald Victor
 M.A. (Acton)
 14 Webster Miss
 15 Turner John Edward J.P

Suffolk mansions.

1 Parker Mrs
 2 Valentine-Brown Mrs
 3 Herbert Miss E. M
 4 Becher Mrs
 5 Ellis Mrs. Hy
 6 Gardner Mrs. Barton
 7 Malsom William George

Ware's hotel, Mrs. F. E. Ware

South side.

Gray Miss C. Cheltenham Ladies'
 college boarding house (Roderic ho)
 Sharpe Miss A. Cheltenham Ladies'
 college boarding house (Bunwell ho)

West side.

Stratford Hotel (J. James, propr)
 James Chas. P. R. (Stratford ho)
 Owen Mrs. (The Beeches)
 Lovell Mrs. apartments (Bicknor)
 McNab John Humber (Raynsford)
 Hayward William E. (Suffolk house)
 Cheltenham Town Bowling Club
 (H. Lane, hon. sec.) (Ashburne grn)

SUFFOLK STREET, from 82
 Upper Bath road to Gratton rd.

North side.

1 Ovenden Ernest
 2 Parker Albert Edward
 3 Wilding Bertie
 4 Hooper Miss
 Smith Thomas, wheelwright. See
 advertisement
 James Herbt. G. sheet metal wrkr
 Davies Fredk. cabnt. mkr
 Phillips Charles (Redvers)
 Cottrell Richard W. (Suffolk cot)
 here is Norwood rd
 here is Gratton rd

South side.

Widdows William John, baker
 Clarke Ernest Thomas, taxidermist
 (Lowesmoor)

SUN STREET, from 54 Tewkes-
 bury road.

West side.

1 Ferris Mrs. J. K
 2 Gapper Walter
 3 Tandy Charles William
 4 Williams Geo. B
 5 Hopkins Chas. Wm
 6 Murphy Mrs. M
 7 Jackson Mrs. M. A
 8 Hopkins A. Leslie
 9 Turton Mrs. P
 10 Cripps William A
 12 Patrick John
 13 Chadbon Horace
 14 Thornley Bert
 15 Schuck Arthur
 16 Arkell William
 17 Johnson John
 18 Ursell Charles
 19 Bailey James
 20 Greenlaw Mrs. J
 21 Wood William John
 22 Field Jesse H
 23 Young Mrs. E
 24 Cook Alfred R
 25 Herbert Allen E
 26 Jenkins George
 27 Baker Frederick
 28 Wood John A
 29 Wooderoft Mrs. J
 30 Bennett George
 31 Nead-Mrs. F
 33 Harris Miss S
 34 Tandy Charles William
 35 Cooper James A

East side.

36 Taylor Frank H
 37 Hyde William
 38 Roberts Henry
 39 Averiss Mrs. F
 40 Herbert Walter G
 41 Elder David
 41a. Clappen Henry C
 Cook Harold (Kingstone cottage)
 Peters Percy (Queen's villa)
 42 Ames Edward William
 43 Millington Francis
 44 Compton Mrs. M
 48 Cousins Henry

49 Williams Mrs. K
 50 Bennett William
 51 Schuck Edward
 52 Arkell Thomas
 53 Mason Mrs. G. F
 55 Williams Hubert
 56 Pound Fredk. J. jun
 57 Pound Fredk. J. cabinet maker
 58 Jelfs Frederick G
 59 Parkes Francis
 60 Jenkins George R
 61 Purser William
 James William, blacksmith (Ox-
 ford villa)

St. John's cottages.

2 Dowding Arthur T
 1 Herbert Henry J

62 Evans George, wheelwright
 63 Leach Charles William

SUNNYSIDE.

See Sandhurst rd. Charlton Kings.

SUNRISE COTTAGES.

See Old Bath road.

SUSSEX PLACE.

See Hewlett street.

SUSSEX VILLAS.

See Clarence road.

SWINDON COTTAGES.

See Swindon road.

SWINDON PASSAGE, from 232
 High street to Swindon road.

4 Hawling John
 5 Timbrell Mrs
 here is Swindon pl
 38 Deakins Mrs. R
 37 Hyde Frederick
 36 Roberts William
 35 Deakins James J
 34 Williams Henry
 33 Saywell William
 32 Morgan David Leo
 31 Babbage Edward William
 30 Holtom George
 29 Thompson Albert Thomas

SWINDON PASSAGE—continued.

- 28 Mahon William Albert
27 Smith Thomas Edmund
26 Lewis Alfred
25 Carter Mrs

SWINDON PLACE, from Elms
cottage, Swindon road to Swin-
don passage.

West side.

- 24 Cosins Rt
23 Mason Joe, carpenter
22 Winter Frederick
21 Walker John
20 Harris George
19 Robbins George Thomas
17 Thompson Henry Arthur
16 Davis Mrs
15 Lloyd Mrs A. E
14 Armstrong Mrs
13 Payton Francis
12 Cummings Ralph John
11 Jelfs Miss
10 Schuck Albert
9 Clapton Henry Albert
8 Johnson Thomas Henry
7 Gough Alb. V
6 Dadge Mrs. A
.... here is Swindon passage

SWINDON ROAD, from Henrietta
street to Swindon road north.

South side.

Regent place.

- 27 Harris Jack
26 Lewis Walter Thomas
25 Dodwell Francis J

Mulcock Arthur, plumber (Regent
ville)

- Long Charles M. (Regent cottage)
Holtam Charles (Daisy-ville)
Lewis Alan (Mayville)
Gloucester Co-operative & Industrial
Society Ltd
Steele Richard J. (The Croft)
.... here is St. George's st
Cheltenham Press Ltd
.... here is Limekiln row
Godwin Sidney G. furniture remover
Lowe James (2 Regent place)
Britannia inn, Mrs. H. Bowery
.... here is St. Paul's st. south
Duke of Sussex P.H. Joseph Smith
.... here is Normal ter

Dodwell Henry, ladder maker
Dodwell Mrs. M. (Fir Tree cot)
Page Andrew & Co. timber mens
Keeling Mrs. (Oak cott)
Little Mrs. Fanny, hay & straw dir
15 Eggleton Wm

..... here is King st
Caledonian inn, Mrs. Rose E. Cooper
Such John & Sons Ltd. mechanical
engineers (Caledonian house). See
advertisement
St. Paul's Mission Hall
..... here is Milsom st

College terrace.

- 1 Sims Wm
2 Iles Frank A
3 Cooke Frederick A
4 Caldwell Mrs. A

Somerset cottages.

- 1 Clarke Mrs. R
2 Farmer James H

Royal Standard P.H. Misses E. & E.
Young

..... here is Hereford pl

Rodborough villas.

- 1 Pearce, Bunclark & Co. joinery
manufacturers
2 Carter Albert Henry

Nailsworth cottages.

Brunsdon John R. boot maker
Brunsdon Charles E

Fletcher Mrs. C. (Tullocks cottage)
.... here is Phoenix passage
Hall Jn. Alb. (Roath ho)
Jakeway Mrs. (Roath cott)

Elm gardens.

- 1 Fletcher William Henry
2 Eyres William John

Elm place.

- 1 Webb William
2 Hopkins Charles F
3 Lane Mrs. S. H
4 Williford Charles William
5 Betteridge Henry

Bowen Frank (Elm cottage)

Telegrams: "Such, Engineers."
Telephone No. 2188.

JOHN SUCH & SONS, Ltd.

Mechanical, Electrical &
- - Heating - -

ENGINEERS,
LIFT MANUFACTURERS.

SWINDON ROAD

Also KING ST., CHELTENHAM.

Cleeve cottages.

- 4 Huggins Walter
3 Lewis Mrs. M
2 Fear James John
1 Blackmore Walter G

Jakeway Frank (Elms cottage)
..... here is Swindon pl
.... here is Swindon passage
Turner John Wm. (Granville)
Bullen Mrs. M. tobacconist
..... here is Granville st
Carpenter William L. shopkeeper
(Granville house)
..... here is Swindon st
Ursell John F. C. furniture dealer.
See advertisement

Elm View terrace.

- 1 Cox George Henry
2 Palmer Charles
3 Blackmore Albert Edward
..... here is Townsend st

Swindon terrace.

- 1 Smith Arthur J
2 Gibbins Miss M. A

- 3 Dodwell Sidney A
4 Scales Andrew
5 Mouldsdale Edward H
6 Green William
7 Little Henry, grocer

..... here is Baker st

Wolseley villas.

- 1 Wright Timothy G
2 Mills Alfred E
3 Such Sidney
4 Hayes Walter John

Smith Fredk. Walter (North Holme)
Packer Edgar T. (Winkfield)
.... here is Cleaveland st

Barnfield Samuel (Southend)
Welch Frank (Llamberis)
Harker Joshua E. (Alfellenda)

Cleeve Hill view.

- 4 Haines Mrs. H
3 Durham Thomas
2 Morse Peter J
1 Gilkes John Henry

SWINDON ROAD—continued.

Amberley villas.

- 1 Cooper William John
2 Sansom Harry

Swindon cottages.

- 1 Kilby Mrs. F. G
2 Hayward George White

St. Peter's Mission Hall
Wrathall Wm. Jas. genl. relieving
officer & collector for Cheltenham
Union (Oswald villa)

Brookes Christopher H. (Archieville)
Miles Joseph (Ashleyville)
Keys William F. (Lewiville)
Fisher Robert W. (Leslieville)
Luxton Walter (St. Oswald)
Merrett Edwin (Daisynook)
Cook Herbert E. dairy (Cullen house)
Meredith Henry G. (Ivor cottage)
..... here is Queen st
Swindon inn, Mrs. Helen Spencer

Cleveland terrace.

- 1 Janes Arth. S
2 Piff Frank
3 Regan Daniel
4 Collins George Frederick

Trapp Ernest (Hopewell)
..... here is Sun st
Wesleyan Chapel
Hanson John (Ashcroft cottage)
Dutton Oliver William (Ribstone cot)
Swindon Road Arms, Albt. E. Biddle
..... here is Stanhope st

St. Peter's place.

- 5 Brooks Mrs. A

Rehobeth place.

- 1 Holder Thomas
2 Teal Mrs
..... here is Waterloo st
Dagley Mrs. F. M. (Rosetta cottage)
..... here is Worcester st
Willis Charles J. (Glenavon)
Moule Harry R. (Claremont)
Simonds Harry Gordon (Chosenville)
..... here is Elm st
..... here is Malvern st
Jones J. & Son, firewood merchants
(Maud's Elm)

Maud's Elm terrace.

- 1 Chandler Jn
2 Hopkins Wm. Arth
3 Barnickle Albt. Geo
4 Minchella Frank
5 Smith Wm
6 Willmore Edwd
7 Piff Wm
8 Roberts Leonard
9 Gould Chas. Saml
10 Bateman Fredk
11 John David

Taylor Alfred Jn. (Maud's Elm cot)

Dovey's cottages.

- 1 Reville John Thomas
2 Hill Fredk
3 Blake Frederick

Palmer Walt. T. (Maud's Elm ho)
North side.

Clutterbuck Mrs. M. J. beer retr.
(Stonehouse brewery)
Dovey Saml. (Salisbury ho)
.....here is Orchard pl.....

Regent place.

- 1 Miles Isaac
1a, Brushneen John
2 Thomas William Hy. boot maker
3 Allen Mrs. Florence M. beer retr

Partidge Wm. J. (Riga house)
Sharpe & Fisher (1924) Ltd. builders'
merchants. See advertisement
Williams Arthur, beer retailer
Wake William T. (York cottage)
Singer Frederick (Malvern cottage)

Regent place.

- 11 Hopkins Frank
12 Brazall Frederick C. shopkeeper
..... here is Rutland st
Pritchard Percy J. (1 York place)
Tarren Robert William, cycle re-
pairer (Regent house)
Howes George (Regent cottage)
Wixey Mrs. A. (4 York place)
Green John C. grocer
... here is St. Paul's st. north
Broad's, drapers
..... here is St. Paul's la
Harper John Frank (The Lodge)
Cheltenham Training College for
School Masters (Rev. William E.
Beck, principal)

Elmas Institution, Children's Home
(The) (F. W. White, supt)
Cheltenham Poor Law Institution
(John William Stonier, master)
Cheltenham Union Board of Guar-
dians (Harold J. Kotch, clerk ;
Walt. Mills, assistant clerk)

Orchard cottages.

- 1 Lodge John
2 Woodford Frederick
3 Gough Joseph William

Wilson Frederick Hubert (Ivy cot)

Ashpurton cottages.

- 1 Taylor William Thomas
2 Wheeler Thomas Cooper

Louieville cottages.

- 1 Firkins John Charles
2 Denchfield John

Heath's cottages.

- 2 Ruck John Herbert
1 Ingles Victor Charles

Venn Frederick Charles
Cheltenham Waste Paper Co
Cook Thos. Oliver (Marsh villa)
..... here is St. Paul's rd
..... here is Marsh la
Bull Frederick W. (Roselec)

Rose cottages.

- 1 Bidmead Arthur
2 Roberts Nelson J

Purton cottages.

- 1 Thorndale William J
2 Berry Mrs. E
3 Archer Sidney R

Melville terrace.

- 1 Williams James E
2 Westlake William
3 Barnes Frederick J.

Betteridge James William J.P.
(Melville)
Stephenson Thos. J. (Melrose)
Jenkins Frederick J. (Verehurst)

Selby cottages.

- 1 Moir Arthur, window cleaner
2 Jeffs Frank A
3 Little Arthur C
4 Wiggall Alfred F
5 Arnold James
8 Loud Mrs. A

Poulson Percy Albt. (Sunnyville)
Bull Herbert A. insurance agent
(Maidenhorn)
Bull Simon (Maidenhorn)
Wilson Amos & Sons, bldrs
Thorndale George, market gardener
(Beulah)
Vizard George, market gardener
(Elmfield)
Swindon Road School
..... here is Gardner's la
St. Paul's Training College Sports
Ground

**SWINDON ROAD NORTH, con-
tinuation of Swindon road.****North side.**

1 Brookes Charles, cabinet maker
2 Curtis Charles
3 Lippett George Henry
4 Clapton Thomas
5 Keyte Winifeld John
Bowles Misses (Cotswold)
Taylor Richard J. wheelwright
Davis Mrs. E. (Berkley ville)
Dymond Percival (Ashleigh)
Ward Elisha C. market gardener
(Hopoville)
Smith Alexander T. market gar-
dener (Stanwick gardens)
Cook Mrs. Anna V. market
gardener (Chosen view.)
Taylor Arthur H. (Harwood lo)

South side.

Hathaway James Wm. (1 Rockville)
Staite Raymond H. (2 Rockville)
Cook Ethelbert (Larusville)
Jenkins Jsph. T. decortr. (Linusville)
Bradfield John (Florenceville)
Jordan Albert E. (Gardenville)
Wells Arthur T. (2 Hillview)
Turner Frederick (1 Hillview)
Hopkins Henry Chas. (2 Maudville)
Weaver James H. (1 Maudville)
Weaver Walter C. (2 Roseville)
Wildsmith William T. (1 Roseville)
Hayes William H. (2 Elmville)

SWINDON ROAD NORTH—continued.

- Davis Henry T. (1 Elmville)
 Riches Alexander, tailor
 Riches Alexander, jun. pianoforte tuner (2 Oakville)
 Partridge Walt. Hy. (1 Oakville)
 Wiggall Walter R. (2 Queen view)
 Dagley Frederick J. (1 Queen view)
 Archer Charles T. (2 Louieville)
 Atkins Mrs. (1 Louieville)
 Carey Thos. Fredk. (1 Hill View cots)
 Chivers Mrs. M. (2 Hill View cottages)
 Hole James H. (Harwood)
 Hole William H. (Huntscot)

SWINDON STREET, from 238
 High street to Swindon road.—

East side.

- 1a, Clifford Geo. pony carriage propr
 1 Mulhearn George Edmund
 2 Knight Mrs
 3 Falconer George Henry
 4 Cook Charles
 5 Packer William
 6 Dent Mrs
 7 Poole Mrs. H. S
 8 Weaver Frederick William
 9 Regan Alfred L
 10 Moule William
 11 Simpson Frederick
 12 Wheeler Harry Robert
 13 Sheward Mrs. E
 14 Colton Charles Thomas
 14 Colton Mrs. E. K. shopkpr
 15 Tracey George
 16 Shepherd Albert Edward
 17 Holder William James
 18 Cottrell Gilbert James
 19 Conner William
 20 Pugh Percy Edwin
 21 Vallender Harry
 22 Mills Albert Edward
 23 Turner Henry Lawson
 24 Eales Charles Henry
 25 Roberts Ernest Henry
- West side.
 27 Haines George
 28 Wasley Walter
 29 Smith William
 30 Phipps Albert Frederick
 31 Gough William Andrew
 32 Bolton Jack H. J
 33 Wollen William Charles
 34 Knight Allen James
 35 White Harry George
 36 Davis Charles

- 37 Abbott Louis
 38 Saunders Miss
 39 Crisp Albert William
 40 Russell James
 41 Jeeves Ernest
 42 Middleton Albert C. D
 43 Cook William Thomas

Rose villas.

- 2 O'Hanlon Frederick James

Dayus Edwin, marine store dlr. (yard)
 Gloucester Co-operative & Industrial Society Ltd. butchers

SWINDON TERRACE.

See Swindon road.

SYDENHAM ROAD NORTH,
 from Hales road to Carlton st.

North side.

- Gough Arthur E. (Notgrove villa)
 2 Tarr Mrs. V
 Perry Wm. Vincent (Greystones)
 here is Cranham rd
 Beetham Mrs. (Braemar)
 Thompson George S. (Derwent)
 Langley Mrs. (Hillsborough)
 Sturt Rev. Rowland (Congregational)
 (Scarboro' lawn)
 Horsley William Henry (Filey lawn)
 Williams Miss (Hayes lodge)
 Higgins Francis E. (Knowle lodge)
 Waite Frank (Rosmond lawn)
 Hickling Hy. Taylor (Lavington)
 here is Princes st.

South side.

- Oswald Rev. Philip Stanley (Breck-
 enbrough)
 Procter Arth. T. (Marden)
 .. here is Sydenham Villas rd ..

SYDENHAM ROAD SOUTH,
 from Hales road to Sydenham
 Villas road.

South side.

- Simmons Miss F. B. (The Noake)
 Weatherhead Trenham C. (Harborne)
 Love Sydney Hy. F.I.A.A., F.I.S.E.
 archtct. (Oakville)
 Kirby Mrs. (Lynton)
 Day Mrs. G. (Ashleigh)
 James Mrs. Owen (St. Peters)
 Pates Jn. P. (Morecambe)
 Bradbury John B. (Fleetwood)

SYDENHAM VILLAS.

See Sydenham Villas road.

SYDENHAM VILLAS ROAD,
 from High st. to Sydenham road.

East side.

Sydenham villas.

- 1 Higgins Harry
 2 Burke Daniel
 3 Powell Leonard Steadman
 4 Maiben Robert William
 5 Gaisford Mrs
 6 Boone William T
 7 Vertue Misses
 8 Lancaster Rev. Cyril Henry M.A.,
 hon.C.F. (vicar of St. John's)
 (The Vicarage)

Lloyd Mrs. Fitzwarren (Glenroy ho)
 .. here is Sydenham rd. south ..
 Parker Miss F. M. (Underwood)
 Hounsfeld Rev. James H., M.A.
 (Hallaton house)

West side.

- Charlewood Regnd. (Stronvar)
 Pringle Miss (Ashleworth)
 Keyworth William (Khandalla)
 Roy Thomas M. (Chislehurst)
 Morgan Miss (Engleburg)
 Felton Frederic (Sydenham grove)
 Stuart Arthur R. (Sydenham lawn)

Sydenham villas.

- 9 Heck William
 10 Townshend Mrs. E. B
 11 Stone Rev. Charles E. (Baptist)
 12 Lukin Misses
 13 Furness Misses
 14 Cunningham Mrs
 16 Luscombe-Brown Miss

TANNERS COTTAGES.

See Arle.

TANTRYs.

See School rd. Charlton Kings.

TAVISTOCK PLACE.

See Rodney road.

TEMPLEMEAD.

See Old Bath road.

TENNYSON ROAD, St. Mark's,
 from Libertus rd. to Gloucester rd.

North-east side.

- 1 Chamberlain Mrs. A. R
 3 Drew Mrs. L
 5 Brambleby Edwin John
 7 Saunders William Stanley
 9 Harris Sydney Arthur
 11 Workman William Edward
 13 Hagar William
 15 Feakes John Thomas
 17 Dansage Albert Antoine
 19 Walton Arthur Edmund
 21 Hall Harold
 23 Bassett Samuel Thomas
 25 Lewis Rupert R. solicitor
 27 Ball Walter
 29 Averill Thomas Brooks
 31 Badger Howard
 33 Hawker Henry James
 35 Allen John Arthur
 37 Mayall Miss Agnes
 39 Burr George
 Smiths Systems Ltd. office equip-
 ment manufacturers
 Brooklyn Lawn Tennis Club
 (Chas. Hy. Stringer, hon. sec)
 41 Lusty Cyril Ronald
 43 Woodward Oscar Salisbury
 45 Ellis Herbert William
 47 Wallington Victor Hy
 49 Husband Jas. Fredk
 51 Herbert Henry
 Jesse Mary Chambers' Alms-
 houses (Mrs. Philpotts, matron)
 here is Brooklyn rd
 61 Sindrey Albert Victor
 63 Child Roy
 65 Miller John Charles
 67 Jotcham John
 69 Boardman Thomas Henry
 71 Crosby Cyril Thomas
 73 Bourne Wm. Hy
 75 Wilmot Hugh
 77 Coe Leslie Joseph
 81 Hoggett Christpfr. Jas. professor
 of music
 83 Pearce Gerald Butler
 85 Ling Henry John
 87 Bambridge Claudius
 89 Boulter Rev. Rd. S. (Wesleyan)
 91 Keightley Arthur
 93 Wood Albert Dennis
 95 Bentley Jn
 97 Hodson Herbt. Alfd
 99 Collins Charles M. G

TENNYSON ROAD—continued.
 101 Bayley T
 103 Haywood Herbert Graham
 105 Williams William Robert E
 107 Bellamy Thomas
 109 Quinton Mrs
 111 Mustoe William Charles
 113 Stabback Archibald Walter
 115 Wright Granville
 117 Brown Percival Harry
 119 Freeman Frederick Ernest
 121 Lafford Walter Joseph
 123 Cypher Sidney Alfred
 125 Scott Hugh
 127 Bowd David Arthur
 129 Davies John Albert
 131 Reeve Frederick James
 133 Lean Mrs
 135 Delahay Thomas William
 137 Wheeler Cyril George
 here is Spenser rd

South-west side.

2 Jones Thomas Edward
 4 Betteridge Chas. Hy
 6 Lyon Thomas
 8 Power John Boyle
 10 Jones Fred
 12 Whale Edgar George
 14 Turner Ernest
 16 Bromwich David
 18 Hope James
 20 James Frank
 22 Minett Charles John
 24 Deavall Thomas
 26 Scrivens Reginald Owen
 28 Golder Alfred William
 30 Brooks Wallace
 32 Herdman Daniel Wood F.L.A.
 34 Woodward Ernest Edward
 36 Newman John
 38 Stringer Charles Henry
 40 Martin Chas. Wm
 42 Smith Robert Mullet
 44 Forster John
 46 Robinson Albert
 48 Underhill Thomas George
 50 Pennell Jn
 52 Long Walt
 54 Skey Arthur William
 56 Haywood Charles William
 58 Davis Miss E
 here is Shakespeare rd

Ellston Wm. Hy. grocer (St. Mark's stores)
 92 Woodward Ernest Reginald
 94 Simpson Edward W

96 Croome Edward William
 98 Richards Mrs
 100 Wiggall Philip Sydney
 102 Hersee Charles Henry
 104 Brooks Joseph William
 106 Waring Cyril Ewart
 108 Taylor Alfred Granville
 110 Lott Mrs
 112 Wise Arthur Ernest
 114 Paget Cyril Charles
 116 McKnight Joseph
 118 Baker Henry George
 120 Vick Walt. Ernest
 122 Taylor Andrew M
 124 James William Lougher
 126 Willis Alfred
 128 Bassett W
 130 Roberts Lorenzo
 132 Evans Charles William
 134 Wilcox Samuel John
 here is Milton rd.....
 here is Gloucester rd

TEWKESBURY RD. from High st.

North side.

Weighing Machine (Corporation)
 (James Pounsett, weigher)
 Golden Cross inn, John Davis
 1 Gay Mrs. C. J
 2 Smith Thomas
 3 Eggleton Edwd. A. bldr
 4 Argent Cecil
 5 Wills Mrs. E
 6 Fullwood James A
 7 Grace Alfred John
 8 Siroombe Frederick A. beer ret
 here is Albert st

9 Morten Wilfred E. shopkpr
 10 Voice Harry, cycle agent
 11 Hyde Henry, insurance agent
 12 Higgins Joseph A
 13 Edwards Mathew F. grocer
 15 Hayward Mrs. E
 16 Whiting John
 17 West Charles
 18 Cleevland inn, Albert Cummings
 here is Cleevland st

20 Hands Mrs. Jane, beer retailer
 21 Dufor Charles C. shopkeeper
 22 Gardner Mrs. E
 23 Packer Harry
 Packer H. & Co. Ltd. hauliers
 here is Russell place

Williams Mrs. (Wellington house)

Green's place.

4 Webb Thomas
 3 Tovey Mrs
 2 Hawker George
 1a, Hart Herbert A
 1 Cleveley James Frederick

Haines Alfred (Green's cottage)
 35 Bromage William
 43 Maddox Mrs. Emily, shopkeeper
 44 James Thomas, butcher
 45 Roberts Charles, hair dresser
 46 Snook Henry, fish dealer
 47 Vacara Antonio, shopkeeper
 48 Wheatley Ernest W. beer retailer
 here is Queen st

52 Barnett Samuel E. beer retailer
 54 Locke Herbert C
 here is Sun st

55 Rowley Henry George, grocer
 56 Causon Sidney J
 57 Richards Misses
 Crisp Joseph (Lyncomb)
 Taylor Thomas (Brandon)
 Flay Albert Henry (Craven)
 Boxwell John William (Virden)
 Whitton Mrs. (Clarebad)
 Willmore William Geo. (Pembury)
 Skeen William (Lumsden)
 Nightingale William A. (Condie)
 Taylor Frederick Chas. (Swinton)

72 Ellyatt Harry George
 73 Russell Andrew, grocer
 75 Hay William Henry, beer retailr
 here is Stanhope st

76 Giles Mrs. L. grocer
 77 Barker Walter, beer retailer
 79 Turner Benj
 80 Cooke Richard James
 81 Jakeway William A
 82 Russell Sidney Ernest
 84 Delaney Mrs. E. statnr. & post off
 85 Tandy Mrs. E
 St. Peter's Church Institute (Rev.
 A.E. Cleave M.A., L.Th. hon. sec)
 86 Toc H Boys' Club,
 O Jewell, hon. sec
 here is Waterloo st.....

87 Bramley Arthur, beer retailer
 88 Welch Ernest, shopkeeper
 89 Fennell John, hair dresser
 90 Tandy Mrs. H. A
 91 Powell Ernest
 92 Curtis Henry J. beer retailer
 here is Worcester st.....

93 James George, shopkeeper
 94 Attwood Mrs. A. shopkeeper
 95 Greenway Mrs. H. shopkeeper
 96 Gibbard Frederick V. shopkeeper
 97 Scarrott Edwin, shopkeeper
 99 Butler Albert J. beer retailer
 here is Elm st

100 Kent Daniel John
 101 Townley Charles
 102 Williams Hugh
 103 Viveash John
 104 Heal William T
 105 Attwood Thomas
 106 Scrivens Arth. W
 107 Smith John
 108 Daniels Mrs. E
 109 Morgan William James
 110 Derrick Edwin
 111 Roberts Edwin
 112 Partridge William F. beer retrl
 here is Malvern st

113 Dovey William, provision dearl
 114 Farley Mrs. R
 115 Roberts Charles L
 116 Lawley Job
 117 Hope John
 118 Weaver Harry
 119 Crow George William
 120 Collett John
 121 Ward Frank
 122 Heeks Thomas
 123 Walker Silas R
 124 Gowing Henry C
 125 Price David, beer retailer

The Retreat.

1 Browning James
 2 Tallboy George

Fielder Charles C. market gardener
 (Bridge house)
 Bowstead Charles J. (Arle cottage)
 Meadows Sergeant William John,
 County police sub-station (West ho)
 Livesey Charles (The Hollies)
 Barrett A. J. & Sons, market gardenrs
 Hambling Mrs. E. (The Hollies cot)
 Bellingham Walt. (The Old Pike ho)
 Hodgkinson F. & Co. wheelwrights
 May Frank, market gardener (Kings-
 ville)

South side.
 Wilcox George T. market gardener
 (Arlebrook villa)
 Smith Mrs. S. G. market gardener
 (The Moors)

TEWKESBURY ROAD—continued.
 Hawker William B. market gardener
 (The Ark)
 L. M. & S. Railway Co. goods station
 (William Eales, manager)
 Knott E. & Co. coal merchants (High
 Street siding). See advertisement
 Farrar William D. coal merchant
 Jordan Hy. & Co. Ltd. coal mers
 Waggon Repairs Ltd
 Shell-Mex Ltd. oil mers
 St. Peter's Church
 Clease Rev. Albert Edward M.A.,
 L.Th. (vicar of St. Peter's) (St.
 Peter's vicarage)
 Archer George, market gardener
 (Moor's gardens)
 Rees George, market gardener
 (Moor's gardens)

Victoria cottages.

- 1 Savery Christopher J
 - 2 Sargant Harry
 - 3 Jelfs William
 - 4 Berry Mrs. E
 - 5 Ives William G
- 127 Redman Frank
 128 Taylor Albert R
 129 Prewer Chas. jun
 130 Frape William C
 131 Dodwell Bailiff
 132 Organ Mrs. A
 133 Hailing John
 134 Jeenes Harry
 135 Brown Henry G
 136 Gregory Bertie J
 137 Need Charles H
 138 Hailing Frederick C
 139 Mott Mrs. E. S
 Little Hy. & Son, motor garage

Queen's place.

- 1 Belcher William T
 - 3 Townley Mrs. C
- 144 Amery Miss E. M. shopkpr
 Tanner George L. (Oak cottage)
 ... here is Lower Mill st
 Gas Works

THE CEDARS.

See Prestbury rd.

THE COTTAGES.

See Fairview street.

THE KNAPP.

See New street.

THE PARK.

See Park (The).

THE POPLARS.

See Shurdington road.

THE RETREAT.

See Granley rd. & Tewkesbury rd.

THIRLESTAIN ROAD, from Bath road to Old Bath road.

South side.

Fenwick Mrs. Cecil (Roseleigh west)
 Stevens Capt. Harry (Roseleigh east)
 Falle Theodore M.A. (Chandos lodge)
 Jackson Lyall Palmer (Sandford lo)
 Bowers Basil A., M.A. (The Junior
 School ho)
 Hardy Henry Harrison M.B.E., M.A.
 (College house)
 Shewell Mrs. Percy (Cotswold)
 here is Naunton la

Tapsfield Geo. H., M.A. (Linton ho)
 Lee Robert S. D. (Walworth house)
 Colchester-Wemyss Sir Maynard F.,
 K.B.E., D.L., J.P. (Ravensworth)
 Vaughan Arnold (Eslington)
 Grundy Charles Lovett (Park house)
 here is Old Bath rd

North side.

..... here is College lawn

Beard Mrs. (Dewerstone)
 Scot Skirving Edwd. (Kilchoman)
 Sydney-Humphries Sidney (Thirle-
 staine)
 Player John (Thirlestaine hall)
 here is Old Bath rd

THORNTON'S ROW, Charlton Kings, from Grange walk.

- 1 Short Walt
- 2 Smith Thos. C
- 3 Daniels Chas
- 4 Smith Reuben
- 5 Robinson Cecil

TIVOLI BUILDINGS.

See Andover road.

TIVOLI CIRCUS, from Lypiatt road to Tivoli road.

South-east side.

Proctor Rev. Canon Hy. M.A. Oxon.
 (Andover villa)
 Rogers Henry, professor of music
 (Glenholme)
 Owen Mrs. (Upton)
 Miles Misses (Taunton villa)
 Caudle Mrs. (St. John's lodge)
 here is Andover rd

North-west side.
 Raguley William (Harley lodge)

TIVOLI LANE, from Andover rd.

Green Robert (Norman)
 Sansom Miss (Field cottage)
 Tranter William (Linda cottage)

Cooper's cottages.

- 1 Burgess Mrs
- 2 Ayers Mrs
- 3 James Mrs
- 4 Stanton William Henry

TIVOLI PLACE.

See Andover road.

TIVOLI ROAD, from Andover road to The Park.

East side.

Courtney Rev. Henry Courtney M.A.
 (Walcot house)
 Steuart Miss (Carfin)
 Loveland Jn. D. E., J.P. (Tivoli lodge)
 Lutman John Blois (Tivoli lawn)
 Boothroyd Rev. George William M.A.
 (vicar of St. James) (St. James'
 vicarage)
 Williams Mrs. E. L. (Fairhaven)

Delabere.

2 Mullett Miss
 1 Longman Frederick Wallace
 here is Ashford rd

Thornhill Mrs. (Northumberland lo)
 Greig Mrs. (Cedros lodge)
 Brooke Mrs. (The Pines)

West side.

Moorman Mrs. Sarah, fruit grower
 (Tivoli gardens)
 Gathacole Mrs. (Yarrowby)
 Fletcher Miss (Dry How)
 Bond W. H. (Leslie lodge)

Lade James Alex. (Kemerton lo)
 Gilbert Miss (Ravenscourt)
 Yaldwyn Mrs. (Woodside)
 Sadler Miss (Whitehayes)
 Noton Edwd. (Cleveland)
 Dudley William H. artist (Mona)
 21 Munn Misses
 Barker Miss A. E. (Myrtle lodge)
 Yonge Mrs. Vernon (Charnes)
 Langston Mrs. (St. Oswald's)
 Taylor Mrs. Herbert (Tivoli ho)
 27 Hatch Lt.-Col. Wm. Keith I.M.S.
 Cornwall Rev. John Fitzalan
 (Ivy lodge)
 Mann Alfred (Lyndon lodge)

TIVOLI STREET, from Andover road to Princes road.

East side.

- 1 Street Arthur
 - 2 Lucas Edwd. hairdrrsr
 - 2a, Pittaway Arnold
 - 3 Mills Frank
 - 4 Hayter Charles Fredk. shopkpr
 - 5 Morse Mrs. Emily
 - 6 Humphris William Henry
 - 6 Humphris Edwd. Wm. dairymn
 - 7 Gabb Thomas William
 - 8 Lucas Mrs. Lydia, apartments
 - 9 Butt Henry Thomas
 - 10 Bowles Edgar William
 - 11 Bell William Henry
 - 12 White John, plumber
 - 12 White Miss L. K. milliner
 - 13 Brice Albert Henry
 - 14 Hill Walter
 - 15 Kirkland Mrs
 - 16 Williams George
 - 17 Clifford Frederick
 - 18 Arkell John Curtis
 - 19 Bullingham Albert
 - 20 Isher Austin
 - 21 Tugwell Miss
 - 22 Crook William John
 - 23 Williams John Edgar
 - 24 James Sidney Frank
 - 25 Grace Edward Cyril
 - 26 Yole William
 - 27 Phillips Wm. Wamborough
 - 29 Holtam Mrs
- West side.
- 30 Bartlett Mrs
 - 31 Quinton Mrs
 - 32 Smith Sidney Charles, shopkeepr
 - 37 Robinson William Henry

TIVOLI STREET—continued

- 38 Meredith Henry George
40 Cooke Mrs
41 Jones John
42 Jones Mrs. H
43 Scarrett Albert James
44 Millechap Philip
44 Millechap Miss R. dressma
45 Brooks James
46 Baker Mrs
47 Harris Richard
48 Hall Mrs
49 Godwin Wilfred
50 Wilce Frederick John, plumber
52 Rutland George
St. Stephen's Church Institute
53 & 54 Burrows Wallace, news agnt
Busswell Robert John William
(Westhall cottage) (rear of)
Coole Mrs. (West cot.) (rear of)

TIVOLI TERRACE.

See Princes road.

TOWNSEND STREET, from
Tewkesbury road.

East side.

- 4 Constable Mrs. E
5 Minett Albert
6 Brown Mrs. E
7 Hopkins George E
8 Lewis Mrs
9 Gilding Mrs. J
10 Gibbs George E
11 Harris Wm
12 Ingram John T
13 Lane Thomas
14 Boulton Charles
15 Dyer Mrs. F
16 Janes Henry R
17 Mallett Evan G
18 Pearson Alfred G
19 Haile George A
20 Reeves Timothy W
21 Bailey James
22 Cresswell Ernest A
22 Hicks Mrs. M. A
23 (back) Miles Arthur Edwin
24 James Albert J
25 Tarling Edmund
26 Cox William J
27 Leach Jesse, beer retailer
28 Webb Mrs. E
29 Jones Richard, firewood dealer.
See advertisement

Marlborough place.

- 9 Elmes Robert C
8 Pearce William
7 Denchfield Henry T
6 Minett Harry J
5 Ashton Mrs. L
4 Wilson George
3 Humphris Ernest E
2 Hodges Frank
1 Little Philip

Kitchen Mrs. E. (Marlborough cot)

West side.

- 36 James Thos. Edwd
36½ Dymock Hy. C
37 Morris John
38 Beacham Thomas
39 Cooke Mrs
40 Attwood Albt. Edwd
41 Denchfield Rt. Jas
42 Dodwell Henry J
43 Harker Alec Charles
44 O'Brien Charles
45 Galloway Mrs. A
46 Lockey Henry J
47 Paddock Mrs. M. E. shopkeeper
..... here is Russell st
48 Dale Miss A. E
49 O'Brien Sidney, builder
50 Williams Frank G
51 Denchfield Mrs. F. A
52 Boulton Albert
53 Singleton Henry H
54 Mitton Edwin
55 Eggleton Mrs. M. A
56 King Mrs. E. L
57 Cross Frederick
58 Grace Jonathan
59 Holder Arthur John
60 Tandy Mrs. E
61 Pike Henry R
61½ Kilbey James
62 Barton Sidney C
63 Walter Walter H. beer retailer
64 Bullingham Edward A
65 Williams John H
66 Lane Mrs. S. A

TRAFALGAR PLACE.

See St. Margaret's rd.

TRAFALGAR STREET, from
Montpellier Spa road to Oriol rd.

East side.

- Ticehurst George F. (Nelson house)
Mills Miss (Nelson cottage)

TYTHERLEY VILLAS.

See Hambrook st. Charlton Kings.

UNDERCLIFF AVENUE, from
Leckhampton hill.Gunning Alexis L. teacher of music
(Faerie- Glen)UNDERCLIFF TERRACE, Leck-
hampton, from Leckhampton hill.Coles Leon Victor (Wimereux)
Somers Mrs. E. (Richborough)
McGeorge Jn. (Rosyth)UNION STREET, from Trinity
School lane to York street.

East side.

- 2 & 4 Clarkson Frederick William,
beer retailer
6 Jackson John
8 Butler Ernest
10 Bowles Charles Arthur
12 Lawrence Frank Thomas
14 Clemants William Salisbury
16 Harris George
18 Hague Henry
20 Sansom Bertram Stuart
22 Richards Charles Edward
24 Triffett William
26 Prewett Henry
26a, Lewis Mrs
28 Fletcher Mrs
..... here is Jersey st.....
30 Masey James Francis William
36 Hemmings Albert Edward
38 Taylor Cecil
40 Lucas Henry
42 Pinchin Miss
44 Vicara Anthony
..... here is Columbia st
48 Hazard Joseph Silas
50 Mitten Walt
52 Green Mrs
54 Ashdown Mrs
56 Langston Albert Harry
58 Leighton Walter
60 Mustoe William
West side.
1 Beaufort Hunt P.H. Mrs. Emily
Hampton
3 Keen Mrs
5 Clapton Mrs
7 Halford Joseph John
9 Turner John
13 Beach Mrs
15 Ward Albert James W

Nadin Humphrey (Nelson lodge)
Paynter Sidney (Nelson villas)
Fitzjohn Mrs. (The Rook house)

West side.

Ledeux Camille (Queen's lodge)
..... here is Imperial sq

TRAMWAY COTTAGES.

See Leckhampton hill.

TRINITY LA. from Warwick place.

TRINITY SCHOOL LANE, from
Fairview street to Sherborne st.Beaufort Hunt P.H. Mrs. Emily
Hampton
..... here is Union st

Britannia place.

- 1 Brown Thos
2 Yeoman Edward
3 Shelley Wm

Skinner Frederick Ernest (Britannia
cottage)Morris Francis Hubert (Trinity
School house)

Holy Trinity Church Schools

Llewellyn cottages.

- 1 Short Charles Henry
2 Stanley George Henry

TRINITY TERRACE.

See Portland street.

TROWSCOED AVENUE.

See Naunton lane.

TRUSTY COTTAGES.

See Rowanfield rd.

TRYES COTTAGES.

See Brandon place.

TRYES ROAD, from Shurdington
road to Painswick road.Wilson Ernest, deertr. (workshop)
Leander Brass Works (The), brass
finishers
..... here is Brandon plTUDOR LODGE ROAD, from
The Park to Painswick road...... here is footpath leading to
(Grafton road.....)Ducat Mrs. Claude (Hilgay lodge)
Hood Lt.-Col. Ernest Frederick
(Hazelwood)
Eadie Harold Geo. (Byeways)

UNION STREET—continued.
 17 Fenn William Robert, boot makr
 19 Yates Henry William
 21 Ricketts Charles
 23 Taylor James
 25 Merrett Christopher
 27 Garlick Mrs
 29 Powles Mrs
 31 Whiting Adolphus, decorator
 35 Sainsbury Stephen
 37 Wheeler John Henry
 39 Bishop William
 41 Watts Frederick Albert
 43 Daniels Mrs
 45 Riley Harry
 47 Watts Albert Ernest John
 49 Hawkins William
 51 Walter George
 53 Taylor Albert
 55 Bridges Regnd
 57 Collier Charles
 59 Knight William John Louis
 61 Packer Mrs
 63 Fisher Mrs
 65 Willmore Edward
 67 Garlick Henry
 69 Wood Mrs
 71 Withey Ernest William
 73 Williams Arthur Edward

UNION STREET SOUTH, from
 Gt. Norwood st. to Commercial st.

1 Green William
 2 Palmer Reuben
 2 Acock Edward John, saddler
 3 Lamb & Flag P.H. Mrs. Caroline
 Jane Pearce
 4 Brown Mrs
 5 Jones Mrs

UPPER BATH RD. continuation
 of Bath rd. to Leckhampton rd.

East side.
 Fenwick Thomas FitzRoy Phillips
 M.A. (Thirlestaine house)
 Marten Capt. Fras. Arth. (Karenza)
 here is Kew pl
 3 King William P.H. Frederick
 James Pearce
 5 Lewis William Walter, baker
 7 Fisher Wm. R. confectnr
 9 Johns Horace, butcher
 13 Johns Mrs. Edith, baker
 here is Clare st
 19 Gloucester Co-operative & In-
 dustrial Society Ltd

21 James Leigh, butcher. See advt
 23 & 25 Court Charles, greengrocer.
 See advertisement
 27 Nicholson Thomas Arthur, fried
 fish shop
 29 Mason Geo. provsn. dlr
 31 Rolfe William Augustus, baker
 33 Herbert Henry, watch maker
 35 Bellamy Joseph M. furniture dlr
 37 Newman & Son, ironmongers
 39 King's Arms P.H. Joseph Webb
 41 Selvey Ernest Frederick, butcher
 here is Naunton parade
 here is Exmouth st
 43 Singleton Harry, clothier
 45 Burton J. & Sons Ltd. grocers
 47 Star Tea Co. Ltd. grocers
 49 Caudle J. & Sons, boot makers
 51 Munting Mrs. Jessie, refreshment
 rooms
 53 Dryell John Henry, watch maker
 55 Winter C. S. & Son, fishmongers
 57 Skinner Fredk. Wm. boot retailr
 59 Onn Lee & Co. chinese laundry
 61 Downham A. H. & D. butchers
 63 Barrett A. J. & Sons, greengrocers
 65 Ten Bells inn, Chas. Hy. Hopkins
 67 & 69 Shill Miss Olive, draper
 71 Leach Leigh, tobacconist & motor
 cars for hire. Tel. 2159
 73 Thompson Geo. Walt. hair drsr
 here is Hermitage st
 75 Lawrence James, **BOOT MAKER**
 77 Barrett A. J. & Sons, greengrocers
 79 Fletcher Chas. Fredk. fishmongr
 81 Lewis Dan, baker
 83 Coole Gilbey, ironmonger
 85 West Frank, greengrocer
 87 Clark Henry
 89 Five Allsinn, Mrs. Harriett Young
 here is Francis st
 91 Wilkins Charles Alfred
 91 Lloyds Bank Ltd
 93 Whiting Charles William, pork
 butcher. See advertisement
 95 Terry E. E. grocer
 97 The Brown Jug P.H. William
 Charles Cook
 101 Walkley James Thomas, statnr
 Moored Post, M.O., S.B. &
 Telegraph Office (James
 Thomas Walkley, sub-postmstr)
 101 Stevens & Co. coal order office
 103 Sims William Frederick, dairy
 105 Miles Jn. Hy. grocer

Established over 50 Years.

D. L. TURNER & SONS,

*Builders & Sanitary Engineers,
 High-class Decorators.*

HOUSE REPAIRS in all its branches.

**Cardiff House, Upper Bath Road,
 CHELTENHAM.**

107 Young Robert, nurseryman
 here is Langdon rd
 here is Leckhampton rd....
 West side.
 here is Suffolk rd
 Nash Mrs. (Northwick villa)
 Jones Horace Fras. M.A. (assis-
 tant master Cheltenham col-
 lege) (Thirlestaine villa)
 James Benjamin (Malcolm Ghur)
 Peel Laurence Robt. (Saltwood)
 Lipson Daniel L., M.A. boys'
 collegiate school (Corinth
 college)
 12 Green Wm. B. cafe
 14 Martin Thomas Henry
 16 Giles Miss
 18 Giles Chas. bldr
 20 22 Sutton John, furniture dlr
 here is Victoria pl
 24 Trotman Mrs. Elizh. tobacconist
 26 Wilding Henry A. shopkeeper
 28 The Fountain inn, Harry Braint
 30 Barrett W. G. outfitter. See advt
 32 **DOLMAN & SON**, dispensing &
 family chemists. Tel. 2204
 34 Watson Thomas
 36 Burrows Albert, insurance agent
 38 Harris Robert, hardware dealer
 40 Ballinger Archibald Herbert,
 hair dresser
 42 Gloucester Co-operative Indus-
 trial Society Ltd
 44 Lord Miss Agnes, draper
 here is Bath terrace
 46 Ride W. & Co. Ltd. corn mer-
 chants. See advertisement
 46a, Cross Ernest Hy. draper
 48 Little Miss Florence, greengrocer
 50 Eastmans Ltd. butchers
 54 Cripps Richard, baker
 here is Upper Bath st
 56 Castle Wm. Albt. grocer
 58 Leat Cameron Earle, news agent
 60 Exmouth Arms P.H. William
 John Woodhouse
 here is St. Philip st
 72 Cove John William
 74 Brooks John, news agent
 76 Cratchley Samuel, furniture dlr
 78 Barrett Mrs
 80 Gibbons Fredk. Aug
 here is Suffolk st
 82 Osborne Albt. Guest, confectnr
 84 Turner D. L. & Sons, builders.
 See advertisement

UPPER BATH ROAD—continued.

- 86 White Miss
88 Griffin Frederick John, builder
90 Cole Frederick
92 Bunston Miss
94 **GRANVILLE H. J. & SON,**
antique & modern furniture
dealers
96 Granville Henry John
..... here is Grafton rd
98 Knight Miss Flora, dress maker
100 Talbot William Charles
102 Haines Edward
104 Fletcher Charles Frederick
106 Whatmore Miss Elizh. laundry
110a, Poulton Mrs. M. H. confectioner
110 Poulton & Son, ironmongers
112 Smith & Cotton, grocers
.... here is Leckhampton rd

UPPER BATH ST. from Upper
Bath rd. to Great Norwood st.

North side.

- 1 Waite Bert Augustus
2 Jenkins Thomas Edmund
3 Perron Miss
4 Lippett Thomas
5 Avins John Robert
Salvation Army Citadel
7 Weaver Charles
8 Holland Harry
9 Enoch Gilbert
10 Greenhalf Walter George
.....here is Commercial st.....

Brunswick buildings.

- 5 Gould George, chimney cleaner
6 King John
*...here is Great Norwood st....

South side.

- 16 Cherrington Walter Henry
15 Drinkwater Mrs
St. James' Mission Room
Prust Thomas (Anaen house)
10 Sutton Mark
11 East Frank
12 Sutton John
13 May George, carpenter
14 Dyer Mrs
15 Gardner Gilbert George

Wakefield cottages.

- 1 Goodwin Mrs
2 Randall Mrs

Portman terrace.

- 7 Crisp Albt. Fras
6 Eardley Miss
5 Ingram Joseph, boot repairer
4 Cornes Mrs
2 Mason Mrs
1 Goddard Edward
.... here is Great Norwood st

UPPER NORWOOD STREET,
from Shurdington rd. to Croft st.

North side.

- 1 Baker Mrs. Florence
2 Birt Mrs. Leah
3 Lander Mrs. Rose
4 Bridges Joseph
5 Pearce George
8 Lawrence & Son, coal merchants
8 Lawrence Albt. Thos
9 Hunt William Henry
10 Martin Edwin George
11 Berry William
12 Mourton Mrs
13 Whitfield William Charles
15 King Mrs
16 Hawker Charles Henry
17 Walkley Sidney
18 Ford Samuel Hy. Dickerson
.....here is Fairfield st.....

- 19 Hawker Frederick William
20 Lewis-Smy John
21 Clapham Frank Henry
22 Birt Joseph Austin
23 Crowther Mrs. Maria
24 Wheateroft Alfred Richard
27 Arundell Sidney Alfred
29 Organ Mrs. Lucy
30 Perkins Misses
31 Hack Mrs. Alice
33 Perkins Martin Henry
34 Sadler Mrs
..... here is Croft st

South side.

- 36 Spreag Walter Gilbert
37 Hall William Charles
38 Leach Richard
39 Hook Thomas Cooper
40 Barnfield Bertie Charles
41 Rose Mrs. Caroline

- 42 Caudle Charles
43 Caudle William
44 Nipper William John
45 Dodson Frank
46 Yiend Cecil George
..... here is Short st
47 Morgan Albert P. shopkeeper
48 Weeks Rowland Harry
49 Cripps Walter Frank
50 Palmer Herbert William
51 Bloodworth Miss
52 Claridge Mrs
53 Bennett Miss
54 Hince James
55 Bradstock Albert James
56 Harper John
57 Selley William Fred
58 Lodge Misses
59 Crewe Frederick William
60 Ireland Donald
61 Young Daniel Iles
62 Young George Edgar
63 Russell Charles William
64 Willetts Archer
65 Lane Alfred George
Enoch Gilbert, carpenter (work-
shop)
.....here is Shurdington rd.

UPPER PARK STREET, from
Hayes road.

North side.

- Cooke Mrs. (Raymond cottage)
Hamblin Fredk. (Oxford cott)
1 Ison Thomas E
1 Ison Rd. S. electrel. engr
2 Hill John
3 Cooke Wilbert
4 Berry Albert George
5 Iles Walter C
6 Rose Harry
7 Harris Ernest
8 Lanceley Edwin
9 Binmore William
10 Cooke Misses
12 Holyoake Henry, painter
13 Taylor William E. sign writer
14 Cull Mrs
15 Palmer William
16 Watkins William
17 Phillips Albert Henry
18 Mills William Ernest
19 Bailey Frank S
20 Godwin Mrs

- 21 Pike Charles A
22 Reay Fred
23 Mason David
24 Hewitt Sidney
25 Hobbs Mrs
26 Juggins Francis E
27 Townsend Mrs
28 Bailey Albert Edward
29 Cooke Mrs
30 Bate Harry, shopkeeper
31 Aldridge John
32 Haslum Benjamin Charles
33 Dodwell Mrs
34 Webb Albert
35 Foster Ernest C
36 Crook Frederick
37 Wragg Miss
38 Short Fred George
39 Heath Misses
40 Carter Frederick C
41 Bridgett Mrs
42 Stroud Henry
43 Kinsey William John
44 Perrett Wm. Jn
45 Packer John J
46 Baylis Miss
47 Davis George
48 Allen Mrs
49 Greenwood Henry F

South side.

- Buckingham T. garage
Saché Herbert, beer retailer
Harrod Henry W. firewood mer
65 Ames Albert R
64 Pearce John, chimney sweep
63 Parsons Miss
62 Clutterback Mrs
61 Willoughby Harry
60 Gammon Charles
59 Masters Charles W
58 Dobbins Miss
57 McGregor Alexander
56 Hayward Mrs
55 Purnell Miss
54 Hunt George A
53 Gough Albert
52 Hayward Ernest James
51 Edwards Mrs
50 Radburn George Henry

UPPER PILLEY.

See Old Bath road.

VAUXHALL PLACE.

See Elm street.

VERNON PLACE, from 6 Bath
road to Barratts Mill lane.

Cambray cottages.

- 1 Lacey Mrs
2 Coates William

Addis Thos. Chas. general smith
Ayres Mrs. (Garden cott)

- 15 Brazil William
Barnes John, boot repairer

- 16 Hill Mrs
3 Hall Mrs
2 Hall Geo
1 Evans Mrs

VICTORIA COTTAGES.

See Bath par.; St. Paul's rd. &
Tewkesbury rd.

VICTORIA PARADE.

See Gloucester rd.; Moored cres.
& Victoria st.

VICTORIA PLACE, from 118
Fairview rd. to Winstonian rd.

East side.

Parslow John, plumber

- 1 Brannan Mrs
3 Buckle Norman Edward
5 Underhill Albert George
7 Edwards William
9 Wintle John
9 Wintle Charles Edward, window
cleaner
11 Hooper Ernest Oliffe
13 Baldwin Alex. Gilbert Innis
15 Pedley Herbert Francis
17 Smith Mrs. J. B
19 Smith Mrs. John
21 Rawlings Miss
23 Chambers Herbert
25 Brees Miss
27 Bee William Henry
29 Hastings Albert Edward
31 Johnson Albert Arthur

33 Smart Reginald Sydney
35 Maslin Frederick Jn. decorator
West side.

- 2 Oram James Cyril
4 Martin Edwin James
6 Keene Frank
8 Kirk Rowland
10 Collier Mrs
12 Grantham Levi
14 Kench Joseph
.....here is Prospect pl.....

- 16 Webb William
18 Stephens Frederick John
20 Lewis Mrs
22 Hale Ernest George
24 Terratt William Alan
26 Stevens William
28 Brown Miss
30 Taylor Robert Henry
32 Butt Sidney
Victoria Garage (S. Butt, propr)
32a, Emmerson Mrs
34 Venn Alfred William

VICTORIA PLACE, from 24
Upper Bath road.
(No thoroughfare.)

South side.

- 1 Hall Mrs
2 Joyner Mrs
3 Fell Mrs
4 Dolby Miss
5 Randell Tom
6 Lock Sidney Jn
7 Shoubridge Mrs
8 Timbrell George
9 Haines Miss
10 Williams Mrs
11 Bowles Philip Gilbert
12 Compton Albert William
13 Woodey Mrs
14 Shepherd Harry

North side.

- 15 Jackson Mrs
16 Warn Frederick John Perrett

- 17 Cook Walter Frederick George
18 Dix William
19 Freebury Henry James
20 Attwood Miss
21 Halliday Mrs

VICTORIA SQUARE.

See Larput place.

VICTORIA STREET, from 18
Hamilton place, St. Paul's road
to Larput place.

West side.

Victoria parade.

- 1 Compton Thomas Henry
2 Lawrence Mrs
3 Lewis Wm. Patrick
4 Wilks Joseph Albert
5 Hollyfield Mrs

- 2 Allsopp Henry George
3 Fletcher James
4 Dimock George David
5 Gibbons Walter William
6 Fenn Mrs. M
7 Eggleton Bernard
8 Grinham Charles
9 Wright William
10 Moxey Mrs
11 Maslen Ernest Frederick
12 Didecote Edwin
13 Clappen Ernest Oswald
14 Bishop William
15 Bee Sidney
16 Clapham Edwin
17 Smith Mrs. E
18 Cocks James Alexander

East side.

- 24 Booy Richard
25 Loveridge Mrs. F
26 Roe Horace
27 Heaford William
28 Webb Mrs. L
29 Clapham William

- 30 Gibbins Jesse
31 Greening Daniel
32 Minett William Edward
33 Apperley Thomas
34 O'Brien Frank
35 Janes James
36 Hughes William George
37 Brookes Reginald Frank
38 Gay Charles
39 Thomas Henry Willson
40 Parish William George

VICTORIA TERRACE, from
Princes street.
(No thoroughfare.)

South side.

- 1 Hailing Lancelot
3 Hunt William Thomas
5 Williams Clifford George
7 Hamley Thomas
9 Duff David

North side.

- 2 Keylock James Albert
4 Miles Edward H
6 Williams Mark
8 Brasington Mrs
10 Preston Job
12 Hudson Mrs
14 Blagg George
16 Williams Frederick William
18 Harrington Misses
22 Barton Frank
24 Wilcox Andrew
26 Harle William Sharpe

VICTORIA WALK, from Oriel
road to Montpellier drive.

West side.

- Niblett Rev. Henry Morton M.A.
(Holmwood)
Posnette Frank Wm. (Sedgewd)
Skinner Fredk. S., A.C.P. school
(Douglas lodge)
1 Laurie Miss
2 Andrews Misses

J. PARDINGTON

(ERNEST PARDINGTON).

Tailor and Breeches Maker.

Style, Fit and Quality Guaranteed.
 Prompt and personal attention to
 - Liveries and Mourning Orders. -
 Customers' own Materials made up.

12 Warwick Place, CHELTENHAM

(2 doors from Winchcombe Street).

VITTORIA WALK—continued.

East side.

Grayson Miss Maude D. Cheltenham Ladies' college boarding house (Farnley lodge)
 Banks William (Gadshill)
 Parker Miss L. (Belstead cottage)
 The Central Spa Nursing Home & Trained Nurses' Institute (Miss Olive A. Beaumont, principal)
 Boulton Thomas D. (Thornton)

WAKEFIELD COTTAGES.

See Up. Bath st.

WALLSWORTH.

See The Hall road.

WARESLEY VILLAS.

See Old Bath road.

WARWICK BUILDINGS.

See Winchcomb street.

WARWICK PLACE, from 66 Wincomb street to North place.

East side.

12 Pardington Ernest Wm. tailor. See advertisement
 Brunskill Thos. Glencoyne
 Brunskill T. G. motor engineer, (The Garage). See advert
 Stevens Albert Alfred (Old Brewery house)

..... here is Trinity lane
 here is Portland st

Warwick villas.

1 Spill John
 2 Mason Misses, dress makers
 3 Copman Aleck

Avris Mrs. (St. Margaret cottage)

West side.

3 Cairns Miss Annie, apartments
 4 Etheridge Thomas Joseph
 5 Dicks Ernest
 6 Wixey Mrs
 7 Wells Arthur

TELEPHONE 3220.

T. G. BRUNSKILL

AUTOMOBILE ENGINEER.

EVERYTHING IN RADIO.
 SPECIALIST IN LIGHT CARS.

I have Motor Lorries ready for hire. A well-equipped workshop and staff for Car, Battery and Radio work.

JOWETT CARS. Main and Service Agent. "EXIDE" Battery
 Service Agent. AMPLION and A.J.S. Radio Agent.

COME TO ME FIRST AT
Warwick Place, CHELTENHAM.

8 Winter Rt
 9 Sutherland Mrs
 9 Parsons Miss Elizabeth, nurse
 10 Tarling Henry John
 here is Portland st

WARWICK VILLAS.

See Warwick place.

WATERLOO PLACE.

See Waterloo st. & Wellington st.

WATERLOO STREET, from 86 Tewkesbury road.

West side.

2 Cook Frank
 3 Gapper William
 4 Richards Henry
 Jones Mrs. M. L. (School house)
 5 Tandy John
 6 Brown Frederick
 7 Jones David
 8 Davis Amos
 9 Tovey Richard
 10 Roberts William
 11 Jackson William Frederick

12 Humphries Hubert
 13 Skeen Edward, haulier
 15 Mee John
 16 Vernon Abraham
 17 Rawlings Albert William
 19 Payton Leonard Edward
 20 Green Richard G
 21 Williams Benjamin C

Waterloo place.

1 Averiss Arthur Robert
 2 Harmer Samuel Thomas
 3 Averiss Mrs. A
 4 Welch Albert Frank

26 Taylor Albert John
 28 Wollen William Joseph
 28 Short Mrs. N. E. shopkeeper

East side.

32 Smith Chas
 33 Collett Chas
 38 Green Wm
 Smith Frank E. (Limbrick cots)
 Cooke Percy (Delhi cott)
 Cousins Wm. Hy. haulier (Delhi-ville)

WATERLOO STREET—continued.
 43 Cresswell Peter Wm
 44 Attwood Mrs. E
 44a, Wood Mrs. K
 45 Gapper Mrs. E
 46 Lawrence Ernest Wm
 47 Pearce Albt. Edwd

Hopewell cottages.

3 Parry Joseph
 2 Teale Frederick E
 1 Longden Mrs. S. A

48 Cuzner William John
 49 Clutterbuck Arthur S
 51 Tomlin Arthur
 52 Cummings Nelson
 Brookes James S. (Waterloo cot)
 53 Hanson George Frederick
 55 Palmer William James
 56 Farley Harry
 61 Cummings Alfred
 62 Musselwhite Henry Charles
 Willmore Charles Arthur, haulier
 (Nightingale cottage)

WEETHLEY COTTAGES.

See Bafford la. Charlton Kings.

WELL WALK, from Clarence
 street to Chester walk.

6 Daniells Edmund H. engraver
 7 Nicholas C. & Co. oil & color mers
 Stevens Harold B. (Norfolk ho)
THORP & WOODWARD LTD.
 pawnbrokers & jewellers (Norfolk house)

WELLESLEY ROAD, from St.
 Paul's road to Wellington square.

Griffin Stanley Edwd. upholsterer
 (St. Neot's workshops)
 Hughes Fdk. (Wellington Parade cot)

WELLINGTON PASSAGE, from
 95 High street to Albion street.

East side.
 Unicorn hotel, Alfred Cecil Mills
 Stroulger & Co. butchers (yard)

Queen's terrace.

1 Herbert Mrs
 2 Poulston Mrs
 3 Bartlett Mrs
 4 Davies David Lloyd

Nelson buildings.

1 Miller Arthur
 2 Williams Alfred Samuel
 3 Hobbs Charles

Queen's buildings.

Roddis & Son, mineral water mfrs
 Bowen Wm. H. cabinet maker
 6 Miles William Ernest
 7 Stokes George William
 Stokes George W. & Son, lock-
 smiths. See advertisement
 Dale & Dobson, cabinet makers

10, 11 & 12 Grove Sidney Reed,
 printer. See advertisement
 13 Stephens Herbert
 14 Rowland Mrs

West side.

Higgs Arthur King, picture frame
 maker (workshop)
 Edwards William (Wenlock house)
 Davis Edmund (Queen's terrace)

WELLINGTON ROAD, from
 Prestbury road to Wellington sq.

South side.

Gulland Mrs. (Sligo house)
 Butler Edward, jobmaster (Tid-
 minton mews)
 here is Pittville
 Hicking Jsph. W. (Halsey ho)
 Russell Wm. Herbert (Pittville ho)
 here is Evesham rd

WELLINGTON SQUARE, from
 Wellington road.

West side.

1 Greening Bertie John
 2 Farmer Bertram Langford
 3 Hinton Francis William
 4 Winterbotham Mrs
 5 Jennings Rev. Canon Edward
 Linck M.A.
 6 Paine Alfred Edward
 7 Grist Richard Lewis
 8 Williamson Miss
 9 Winterbotham Henry
 11 Cotes Miss
 12 Gurney Walt. Gerald LL.B., J.P

North side.

Winterbotham Miss C. F., M.B.E.,
 J.P. (Cranley lodge)
 Boissier Miss (Laurel lodge)

JACKSON & PAINTER

FAMILY GROCERS & PROVISION MERCHANTS

HIGH ST. & WINCHCOMB ST.
 TEL. 2182 TEL. 3140
 CHELTENHAM SPA

This is the Firm especially noted for

PRIMEST SMOKED BACON
 RICH, RIPE, CHEDDAR CHEESE
 CHOICEST DAIRY BUTTER
 The Finest Blends of Indian Teas
 and Exceptionally Choice Coffees

SPECIALISTS IN HONEY

Motor deliveries Daily to all parts of town and neighbourhood

Household Linens, Blankets and Curtains
 AT LONDON STORE PRICES

Ribbons. Laces. Hosiery,
 Gloves and Dainty
 Millinery.

Reeves & Co.
 THE MODERN DRAPERS

Unequaled
 Values in Ladies'
 and Children's Underclothing.

SCOTLAND HOUSE,
 UPPER HIGH STREET, CHELTENHAM.

FRANK THORNTON

ESTABLISHED 1887

Electrical Mechanic

AND

Contractor for Light, Heat & Power

Church St. (Opposite 'Bus Centre', Clarence St.) **CHELTENHAM**

Late of Bennington Street

Brass Founder, Finisher & Engineer

Manufacturer of Ecclesiastical, Commercial and Domestic Metal Work. Repolishing, Lacquering, Bronzing and Repairs

Electric Lamps, Fittings, Bells, Telephones, Speaking Tubes Supplied and Fixed

Gas Engines, Dynamos, Motors, Starters installed Repairs and Replacements promptly attended to

Pipe Fitter for Gas, Water Supply, Heating, etc.

Incandescent Accessories and Fittings

LEIGH JAMES, Family Butcher,

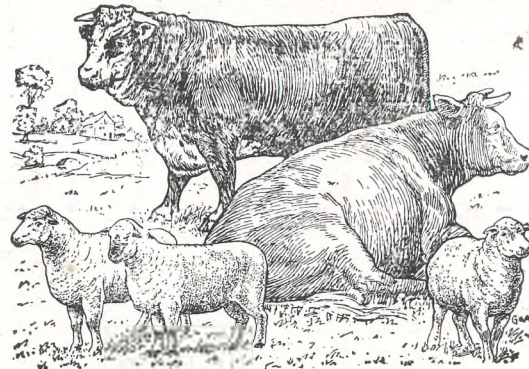

21 UPPER BATH ROAD, CHELTENHAM SPA.

Telephone 2315.

Colan Lt.-Col. William Robert Boyle D.S.O. (Percy house)
Rees Wm. F. (Glenmore lodge)

East side.

Bennett Miss (Eastholme)
Grant John Henry (Edenham)
Gardiner Major David A. (Westbury)
Freeling Frs. L. (Wellesley house)
Handy Mrs. (Daylesford)
Broughton Lieut.-Comdr. V. L. Delves D.S.C., R.N.R. (Beckford house)

South side.

Snow Mrs. (Avondale house)
Baker Miss Gould (Tregenna)
Hands Francis, Wm. (Rowanleigh)
Davies Charles Jas. (Cedarholme)
Hodson Rev. John M.A., LL.D. (Upnor)

Wright Horace (Fleak lodge)
Holt Miss (Wellington lodge)

WELLINGTON STREET, from Oriel road to Bath street.

East side.

Gardner Hampton L.R.I.B.A. architect (Eton house)
Luckie Miss (Delamere)
Day Miss Clara, dress ma. (Lorraine)
Phillips Edgar James (Tree Avon)

Buckingham house.

Flat 1 Kendall Miss
Flat 2 Bowles Inkerman
Flat 3 Lynas-Gray Eric
Flat 4 Murphey Chas

Waterloo place.

1 Taylor Job
2 Brown George William
3 Davis Moses Charles
4 Drinkwater Mrs

Phelps Harry, hot water engr
Boulton Gilbert D. (Wellington ho)
Tilley Albert, taxi-cab proprietor

West side.

Dicks Ernest Alfred F.R.C.O. professor of music (Buckingham lawn)
Stevens Fredk. Jn. (Buckingham vil)

Hopeholm.

Flat 1 Cooper Mrs. J. Hudson
Flat 2 Waite-Oldland Geo
Flat 3 Willis Miss A
..... here is Bath st

WESTBOURNE COTTAGES.

See Short street.

WESTBOURNE TERRACE.

See St. Paul's road.

WESTERN ROAD, from Malvern road to St. George's road.

West side.

St. Hilda's College (Miss C. M. Cooke, principal: Lt.-Col. J. Fredk. Tarrant, sec)
Hardman Gerald (Six)
Savory Percy Rt. (Exeleigh)
Creed Miss (Sunnyside)
Snell Mrs. (Northwold)
Holloway Mrs. G. J. (Hughenden)
Abell Mrs. (Dunedin)

East side.

Mackenzie Miss S. Cheltenham Ladies' college boarding house (Downside)
How John (Torrington)
Beckwith Geo. C. (Christ Church lo)
Seacome Robert Owen (Western lo)
Holland Mrs. (Glenburne)
Barnett Mrs. (Western villa)
Pope Miss (West view)
Fowler Mrs. (Louieville)
Blackall George Wm. (Westborough)
Lance Mrs. A. P. (Cheverel)
Olive Nolan Cyril (Glarusdene)

WESTFIELD VILLAS.

See Rowanfield road.

WESTMON COTTAGES.

See Ryeworth road, Charlton Kings.

WESTMON VILLAS.

See Ryeworth rd. & Hambrook rd. Charlton Kings.

WESTON COTTAGES, from Tewkesbury road to Russell place.

West side.

1 Williams Henry George
2 Young Walter James
3 Allen Mrs. G
4 Craddock Alfred, boot maker
5 Tanner William Henry
6 Halliday James
7 Williams Mrs. M. E
8 Tanner Frederick Alfred
9 Taylor Rowland
10 Walker Robert George

WHADDON LANE, from Prest-bury road.

South side.

here is footpath to Pittville Circus rd
Wonson William Robert Douglas,
market gardener (Selkirk gardens)
Walker Memorial Church (Un-
denominational)

Revell William (The Haven)

Hiron Jack B. (Silverton)

Hay Leslie (Dunara)

Welford Charles William (Rydal)

Sheppard Harry (Longhope)

Mortlock Wm. police court missionary
& probation officer (Sharon)

Acock Edward (The Cottage)

Pritchard Allen G. (The Chase)

Mills Leonard A. (Perlholme)

Sowry Herbert Marshall F.R.C.O.,

L.R.A.M. teacher of music

Burns Wm. (Combermere)

Drew Leonard (Penistone)

Mills Robert Mason, stone mason

Hamblin Wm. Hy. (Beauchamp lo)

Hamblin William (The Lodge)

Whaddon Lane Recreation Ground,
William Hamblin, supt

Eamonsen Miss (Tasmania)

Bales Mrs. (Bircham)

White Alfred Wm. John (Longley)

Cooper George (Ewartville)

Wilford terrace.

1 Donaldson John

2 Purnell Mrs

3 Taylor Ernest Richard

4 Butler Arthur

5 Skinner Benjamin Walter George

6 Safe Mrs

.... here is Cleeve View rd

Cleeve View terrace.

1 Boddy Ernest Warne, grocer

2 Phillips Arthur Ernest

3 Nation Mrs

4 Vick Chas

5 Davis Mrs

6 Agg Thos. Wm

North side.

St. Michael's Mission Church

Giles Charles James (Holmhurst)

Parsons Henry (Ellenville)

Tustin Alfred Edwd. (Daylesford)

Vine Stephen (Myrtleville)

Lippett George James (Doe Lea)

Cox Henry (Whaddon villa)

Barnett William (Field cottage)

Field view.

1 Vizor Aaron

2 Beard Ernest Albert

3 Evans Frederick

4 Hopkins Wilfred Francis

5 Hicks Ernest Augustus

6 Pickering Ralph

7 Wills Miss

WHITE LODGE.

See Lansdown crescent.

WHITECROSS SQUARE, from
Naunton la.

(No thoroughfare.)

North side.

1 Milton Frederick George

2 Booser Arthur Edward

3 Newton William Peakes

4 Clifford Albert Edward H

5 Pounsett William

6 Rendle William

7 Birt Thomas

8 Ford Mrs

Park villas.

1 Rickards Albert

2 Hale Charles

Wakefield Wm. J. (Ravensworth cot)

East side.

9 Carey Arthur

10 Smith Thomas

11 Boyce James

12 Booser William

13 Pepper Samuel

14 Mitchell Charles

15 Manton Mrs

WHITEHART STREET, from 243

High street.

West side.

1 Loveridge Mrs. Clara, shopkeeper

2 Ballard George Samuel

3 Eade Mrs

4 Liddiard Mrs

7 Page Albert, tailor

8 Hill Harry

9 Holtham Mrs. A

10 Mahon Charles

A. F. EVANS,

PRACTICAL

Watchmaker & Jeweller.

Artificial Teeth, Old Gold, Broken
Jewellery, &c., purchased for Cash.

:: :: High Prices Given. :: ::

9 Winchcombe St., CHELTENHAM.

ESTABLISHED 1840.

WILLIAMS & CO.

"THE CUTLERS,"

19 WINCHCOMB STREET, CHELTENHAM.

TELEPHONE 3616.

Have the Largest & Best-selected Stock of First-Class SHEFFIELD CUTLERY in the Neighbourhood

STAINLESS CUTLERY, TABLE & DESSERT KNIVES,
CARVERS, POCKET KNIVES, SCISSORS, RAZORS,
BUTCHERS' KNIVES, STEELS, CHOPPERS, SAWS,
ELECTRO-PLATED & NICKEL-SILVER SPOONS & FORKS

ONLY THE BEST.

Every description of Cutlery Ground, Cleaned and Polished on the premises daily
by experienced men

RAZORS GROUND AND SET.

N.B.—Parcels per Post receive prompt and personal attention.

PLEASE NOTE ADDRESS:

WILLIAMS & Co., "The Cutlers," CHELTENHAM.

TEL. 2977.

F. H. BASTIN & SON

(REGD.),

Electrical Engineers
and - Contractors.

E.C.A. Members.

86 Winchcomb St., CHELTENHAM.

EVERYTHING ELECTRICAL.

Over 30 Years' Practical Experience.

ESTABLISHED 1882.

W. C. Matthews & Son

= House Furnishers, =
Removal Contractors
= and Upholsterers. -

Winchcomb St., CHELTENHAM

Cheltenham Workshops for the Blind.

(Registered under the Blind Persons Act, 1920.)

Workshops and Depot: —————

51 Winchcombe St., CHELTENHAM.

Baskets of every description in stock or made
to order.

Coal and Coke Kypes. Household Brooms and Brushes.
Mats made and repaired. Wicker Chairs repaired.

Chairs re-seated in Cane or Rush.

MACHINE KNITTED SOCKS AND STOCKINGS.

— **Firelighters and Firewood.** —

11 Page Henry Thomas
12 Berry George Edgar
13 Teal Henry William
14 Lawrence George Albert
15 Doxsey William
16 Evans Edward

3 Marks Fredk. Wm. boot maker
1 & 2 Walmsley & Griffiths, drapers
Sudeley Arms hotel (Charles
Craddock, proprietor)

WINCHCOMB STREET, from
High street to Winchcomb place.

South-east side.

WILFORD TERRACE.
See Cleeve View road & Whaddon Ia.

WILLIAM'S COTTAGES.
See Alstone croft.

WINCHCOMB PLACE, from
Winchcomb street to Portland ter.

11 Elford James, stationer
10 Hilyer John, livery stables
9 Parnaby Wm. electren
8 Davis John, grocer
7 Kimberley Arth. H. hair dresser
7a, Chandler John E. & Co. general
smiths
6 Bew & Ling, laundry
5 Moyse Sydney, photographer
4 Lewis George, confectioner

1a, Soper Leonard A. fishmonger
2 & 3 Williams John, beer retailer
5 Gibbons Henry, hair dresser
6 Davis Harry, butcher
7 Mitchell Chas. antique dealer
7½ Partridge Mrs. Ellen M. um-
brella mkr
8 Davis Charles, confectioner
9 Evans Albert Frederick, jeweller.
See advertisement
10 Higgins Albert Edwd. fruiterer
11 Baldwin Frank George, tobacconist
12 Dex Albert Edward, butcher
13 Powell Saml. Jas. & Co. jewellers
..... here is the Arcade
15 Spier & Co. drapers
16 Eastmans Ltd. butchers
17 & 18 Lee William Fredk. stationer

Telegrams:
"OLDACRE, CHELTENHAM."

Telephone:
2905 CHELTENHAM.

W. J. OLDACRE, Ltd.

Millers, Corn, Flour, Seed and Coal Merchants.

The Noted House for **FEEDING STUFFS**
- A 1 Quality in -
For Horses, Cattle and Pigs, Dogs, Poultry and Chickens.

- Try our Special Laying Meal. -
A Trial Order respectfully solicited.

40 Winchcomb Street, Cheltenham

AND AT BISHOP'S CLEEVE.

WINCHCOMB STREET—continued.

- 19 Williams & Co. working cutlers.
See advertisement
19 Clare William Joseph
20 Richards Wm. Regnd. jeweller
20a, Pound Hubert Alan
20a, Pound Bros. radio engns
21 Malvern Thomas L.R.L.B.A.
architect
21a, London Central Meat Co. Ltd.
butchers
22 Jackson & Painter, grocers.
See advertisement
..... here is Albion st
23 Jackson John, pork butcher
24 Williams Gordon Jas. news agt
Highbury Congregational Church
25 Bishop Albert Wm. confectioner
26 Ratcliff Frederick M. milliner
26 Aloock Miss Florence, teacher
of music
27 Dowty William W. photographer
28 Sealey Geo. sen
28 Ogden James, fishing tackle ma
29 Ogden James
30 Marshall Kenneth D

- 30½ Cheltenham Motor Garage &
Repair Works (K. D. Marshall).
See advertisement
31 Ride W. & Co. Ltd. corn mer-
chants. See advertisement
32 Turner William, fruiterer
33 Santoy Guy, laundry
34 & 35 Fisher John & Sons Ltd.
ironmongers
..... here is Fairview rd
Cheltenham United Services Club
Ltd. (Ernest W. Pardington,
hon. sec)
37 Mills Charles Davis
37 & 38 **CHELTENHAM CAR
MART** (J. Allen, proprietor).
See advertisement
39 Hamlin William Henry, fishing
tackle maker
40 Oldacre W. J. Ltd. corn mer-
chants. See advertisement
41 Matthews William C. & Son,
furniture dealers. See advert
.... here is Berkeley avenue
42 Ogden & Scotford, fishing tackle
makers

TELEPHONE 2619.

ESTABLISHED NEARLY 100 YEARS.

W. RIDE & Co., Ltd.

Corn Merchants and Millers, Hay and Straw Dealers.

FEEDING CAKES and **FARM, VEGETABLE**
ARTIFICIAL MANURES. and **GARDEN SEEDS.**

Cage Bird Requisites. **Dog and Puppy Biscuits.**
Poultry and Pigeon Mixtures.

31 Winchcomb Street, 197 High Street and 46 Upper Bath Road, CHELTENHAM.

- 43 Young Miss Margaret Kate, fruiter
44 Torbett W. M. & Co. tailors
46 Willis Edwin, tailor
47 Hill David Frederick, boot maker
48 Hickman George Frank, greengro
49 & 50 Williams, Bayliss & Co. Ltd.
motor engineers. See advert
50 Williams Fredk. J
51 Cheltenham Workshops for the
Blind (Rev. Henry Madan
Pratt M.A., J.P. hon. sec.).
See advertisement
..... here is Belmont rd
52 **GRIFFITHS JAMES BENJAMIN**,
builder & decorator; also oil
dealer
The Girls' Orphanage (Miss
Faber, hon. sec.; Rev. Alex.
Arth. Headley hon. treas.;
Rev. Wm. Grist M.A. chap-
lain; Miss Round, lady supt)
Soudy Miss (Bordeaux house)
Gandy Mrs. (Sussex house)
Cheltenham School of Domestic
Science (Miss Cayes, organizer)
(Marlborough house)

- Johnstone Herbt. (Sussex lodge)
Holland John (Sussex lodge)
54 Billings A.C. & Sons Ltd. builders.
See advertisement

North-west side.

- Roberts Madame (Billbrook ho)
..... here is passage to North pl....
Bloese Jn. (Pomfret ho)
Hardy Geo. (Pomfret ho)

Colombia place.

- 5 Dashwood Mrs
4 Lawson John Francis
3 Gilbert-Day Miss
2 Drake Frederick
1 Carter Mrs

- Spicer George, antique furniture
dealer (Columbia house)
Weller William (Columbia house)
54½ Williams Chas. Field, furn. dir
55 Elston George, boot maker
56 Collins John, fruiterer

WINCHCOMB STREET—continued.

Female Refuge (F. Sheppard, hon. sec. & treasurer; Rev. William Grist M.A. chaplain; Miss A. Woolhouse, matron)

58 Pittville Supply Co. grocers

North parade.

4 Freeman George
3 Beckingsale Mrs. Albert
2 Lewis Albert William
2 Millar J. & R. Ltd. tailors
1 Bromley Mrs

Park Robert M.D. Edin., Ch.B. physician (Pulteney house)

Davies Richard M.D. Edin., M.R.C.S., L.R.C.P. surgeon, & medical officer to the Poor Law Institution (Pulteney ho)

61 Matthews Miss Nellie, confectnr
62 Booy Thos. Jas. pianoforte tuner
63 & 64 Locke & Sons, bakers
65 Wakefield Arth. antique furniture dlr

..... here is Warwick pl

66 Wyatt John Trafford, corn merchant. See advertisement
67 Priest Charles William, jeweller
68 Baker John & Son, builders. See advertisement

Warwick buildings.

1 Tombs Percy
2 Godsell Mrs
3 Grant Miss
4 Bird Miss
5 Well Mrs
6 Gomm Miss
7 Hart Frederick William
8 Hooper James William
9 Watkins Thomas William
10 Cleaveley Chas. Thos
11 Savory Miss

69 Tombs Percy, boot maker
70 Warner, Sheppard & Wade Ltd. auctnrs
71 Hanman Frank
72 Grimes Charles
73 Harding Miss Ellen
74 Barradell Robert Frederick, type-writing office

75 & 76 The Victory Motor Co. (Cheltenham) Ltd. authorized Ford dealers. Tel. No. 3671. See advertisement

77 Felton & Son, wine merchants
78 James Raymond, outfitter
79 Barnes William John
80 Argent L. & Co. cycle makers
81 Mitchell Albt. Jas. confectnr
82½ Stone Miss A. E. greengrocer
82 Cheltenham Meat Co. (Charles Barnett, proprietor)
83 Mitchell Henry Searle, chemist

..... here is Albion st

83 Stephens Robert Giles, saddler
83 & 84 Drake & Co. drapers. See advertisement
85 Pitcher J. & Son, boot makers
86 Bastin F. H. & Son, electrical engineers. See advertisement
87 Burnett Max, news agent
88 Waters Frank, baker
89 Turk George, saddler
90 Davis Wilfred, butcher
91 Freeman George, butcher
92 Morris Wm. Thomas, fishmonger
93 & 94 Vale W. & Co. grocers
95 Cox Wm. Geo. domestic stores
95a & 96 Taylor Eustace Tom, draper
97 Ellis A. A. pastrycook

WINDSOR PLACE.

See Prestbury road.

WINDSOR STREET, from Prestbury road.

(No thoroughfare.)

North-west side.

1 Kilby Miss
3 Smith Thomas Walter
5 Morse Albert
7 Lewis Francis William
9 Cook Mrs
11 Caines Mrs
13 Stevens Mrs
15 Cannock Miss
17 Parker Frederick Henry
19 Watkins James
21 Wonson James
23 Davis John
25 Little Mrs
27 Mace Charles Edward
29 Thompson Edward
31 Cooper Mrs

33 Tolley Miss
Griffiths Arth. Robt. tyre depot
Roberts Benjamin, horse trainer
South-east side.

2 Carter Charlie
4 Vaughan Mrs
6 Burkes John
8 Abbott Maurice
10 Millard Mrs
14 Evans Albert Frederick
16 Bowles George Inkerman
18 Giles James Richard
20 Walcroft Miss
22 Kent William Henry, taxi propr
24 Mullis Ernest James
26 Legg Wm. Geo
28 Holtom Mrs
30 Smith Mrs. Elizabeth
32 Skinner Mrs
34 Pope Ralph Joseph
36 Covill Walter
38 Millington Herbert Henry
40 Mealing Ronald Ruper Wilfrid
42 Skinner Miss
44 Stanton Chas. Howard
Covill Walter & Co. nurserymen

WINSTONIAN ROAD, from All Saints' road.

East side.

1 Baylis Albert Edward
1 Gloucester Liberal Benefit Society (non-political), Albert Edward Baylis, sec
3 Smithson Mrs
5 Garnick Frank Schmehl
7 Fincham Mrs. E B
9 Fincham John Henry Archibald
11 Pippard Joseph Alfred
13 Martin Frank William
15 Russell William
17 Ardern Miss
19 Walter Mrs
21 Fletcher Wm. Jsph. watch mkr
23 Holtam Walter Washington
25 Goold Mrs
27 Cornwell William John Kingsley
29 Turner George Thomas
31 Hicks William Henry
33 Empleton Charles
35 Fowkes Frank Thos
37 Kibblewhite George
Kibblewhite Mrs. M. corsetiere
39 Hemmings Wm. Fredk. Jesse
41 Rock Alfred
43 Bellamy Joseph

45 Kitz Mrs
47 Hayward Albt. Wm
49 Doogood Wilfred John
51 Barkas Harold
53 Price Ernest John, watch maker

West side.

..... here is Victoria pl

4 Williams Mrs
6 Malsom Albert
8 Pippard Mrs
10 Jones Albert John Richard
12 Stanford Charles
14 Daves Miss
16 Harding George James
18 James Garfield
20 Mallinson Rowland Charles
22 Nicholas William George
24 Ursell Albert George
26 Farley George
28 Burden Harold Gilbert
30 Bassett Frederick
32 Surman James Augustus
34 Tombs George Frederick
36 Morris Sidney
38 Gerrard Horace Walker
40 Elvis Charles Henry
42 Dartnall Henry Thomson
44 Sheldon Frederick George
46 Snow Mrs
48 Wilks Mrs
50 Townsend Walter
52 Brown William George Henry
54 Crome Walt. C
56 Bassett James Mark
58 Roddis Eli Jesse
60 Carter Charles
62 White Edward
64 Lane Joseph Edward

WITCOMBE PL. from Albion st.

Hartley place.

1 Maslin Miss
2 Ward Mrs
3 Johnson Frederick George
Gaskin Mrs. (Gatacre)
15 Hollick Charles
14 Challenger Frank Leonard
13 Snelus Miss
12 Troughton Harry
11 Barnard Mrs
10 Protheroe Miss
9 Kelly Patrick
8 Newman Harry William
7 Constance Benjamin
6 Skinner Mrs

WITCOMBE PLACE—continued.

- 5 Hanks George Henry
4 Atkins Thomas
3 Dyer Mrs
2 Thompson Ernest Morton
1 Dyer William
Scrivens Wm. (Belle Vue cottage)
Wilson Mrs. (Farnah cott)

WOLSELEY TERRACE.

See Ociel road.

WOLSELEY VILLAS.

See Swindon road.

WOOD COURT.

See Sherborne street.

WOODBINE COTTAGES.

See Malthouse lane.

WORCESTER STREET, from 93

Tewkesbury road.

East side.

- 58 Brotheridge Edwin
55 Lewis Joseph
54 Derrick Mrs. E
53 Green Reginald E
52 Jones William L
51 Eatwell Henry William
50a, Mills Frederick
50 Mitchell Alfred
49 Burford George
48 Cresswell Alfred James
47 Green William
46 Mitchell John
45 Cresswell Peter
44 Trinder Archibald
43 Vallender Joseph James
41 Watts George
40 Hawkins Mrs. J
39 Godwin Miss A
38 Skeen Robert
Humphris Charles, haulier (Raymond cottage)
West side.
1 Lewis Herbert William
2 Vallender Joseph
3 Burford William Walter
3a, Daniels Albt
4a, Cooper Arthur
4 Elsworthy Bert
5 Lewis Thomas Henry
6 Jenkins Henry E
7 Sly George H. T
10 Lewis Albert
11 Maisey Charles Albert
12 Barnett Victor Henry

- 13 Gapper Henry
14 Cooper Albert A
15 Godwin Mrs. K
16 Tanner Charles J
17 Sly George
18 Woodland John Robert
19 Wilkinson William
20 Berry Herbert Henry
21 Mason Mrs. E
22 Hawkins Charles H
27 Marsh Samuel J
30 Stubbs George
31 Townley George William
32 Townsend James William
33 Prewer Chas. sen

YORK PLACE.

See Swindon road.

YORK STREET, from Sherborne

street to Union street.

South side.

- 9 Young John Henry
11 Harris James
15 Daves William, saw setter
17 Green Mrs
19 Hopton Daniel
21 Wintle John
21a, Alder Frederick
23 Sutton Walter William
25 Newman Charles
27 Tovey Charles William
29 Hiles Mrs

North side.

- Harris Jack (3 Bubbs cottages)
Harvey Mrs. (1 Bubbs cottages)
12 Hounslow Mrs
14 Stanton Job
16 Reynolds Alfred
18 Brookes Mrs
20 Marchant William Sidney
22 Jelfs George
24 Skinner Thomas Edward
26 Cottrell Edward Charles
28 Howlett William Edwd. decoratr
30 Evans Mrs
32 Matthews Raymond Victor
34 Smart Mrs
36 Hopkins James
36a, Hopkins Frederick James
38a, Matthews Mrs
38 Stevens Frank

YORK TERRACE.

See St. George's road.

ZARA COTTAGES.

See St. Anne's terrace.

NAMED HOUSES, TERRACES, &c.

Explanations of Abbreviations.

C. K. Charlton Kings | L. Leckhampton
P. Prestbury

A

- Aban court, Malvern road
Abbeyholme, Overton road
Abbots cottages, Hatherley road
Abbots Croft, Churchill road
Abbots Lea, Hale's road
Abbotsdene, Cudnall st. C. K
Abbotsford, Old Bath road
Abbottsville, Sandford Mill road
Aberdeen, 27 Marle Hill par
Aberfoyle, Keynsham road
Abergeldie, 4 Paragon bldgs. Bath rd
Aberton, Oiren cester rd. C. K
Abingdon, Croft av. C. K
" 9 Oxford st
Ablington, Lansdown road
Acanthus, Noverton la. P
Acomb ho. London rd. C. K
Acton, Suffolk square
Adaville, Mitre street
Adderley, Leckhampton road
Adelaide cottage, Old Bath road
Adria, St. George's road
Ailsa, Shaw Green la. P
Aingarth, New Bam la. P
Ainsdale, Gladstone rd. C. K
Ainstable, Imperial square
Airedale, 22 Victoria terrace
Aireworth, Painswick road
Airthrie, Christ Church road
Ajmere, Old Bath road
Alandale, College road
Albany, Croft rd. C. K
Albany villa, Albany road
" " 59 Marle Hill parade
Albert cottages, Bath parade
" " Larput place
" " Russell place
Albert house, Albert road, St. Peter's
- Albert villa, Selkirk street
Alberta, Cromwell rd. P
" Lyefield rd. east, C. K
" Moored rd
Alberton, All Saints' road
Albion gardens, Market street
Albion house, North street
Albion lodge, Gloucester road
Albion parade, Market street
Albuera, Painswick road
Alconbury, St. Anne's road
Alderly house, 2 Imperial square
Alexandra house, Alexandra street
Alexandra villa, College road
Alexandra villas, Alexandra street
Alfellenda, Swindon road
Alfred cottages, St. James's square
Alfriston, Montpellier terrace
Algernon house, 14 Imperial square
Ali Muntar, Libertus rd. St. Mark's
Alington, St. Margaret's road
Alington house, 3 Queen's circus
Aliwal, Bath parade
Alkborough, Bath road
All Saints' vicarage, All Saints' villas
Allan Croft, Langton Grove rd. C. K
Allan ho. Hambrook st. C. K
Allenfield, Leckhampton road
Allenton house, 5 Paragon buildings,
Bath road
Alleyne lodge, Knapp road
Allt Dinas, Overton road
Alltercham, 32 Byron rd. St. Mark's
Alma cottage, Alma road
" " Croft street
" " Hatherley road
Alma cottages, Hewlett place
Alma house, Rodney road
Alma Villa farm, Hatherley road