

SPECIAL - See page

WOODWARD'S

— ESTD. 1810 —

77 HIGH ST. (Opp. BATH ROAD),
CHELTENHAM

PHONE 135.
GRAMOPHONES
RECORDS

PIANOS
FURNITURE
ESTD. 1810

PEARL AND DIAMOND MEN
ANTIQUE SILVER AND OLD SHEFFIELD PLATE
MARTIN & Co. Ltd., County Jewellers, PROMENADE

KELLY'S
 DIRECTORY
 OF
CHELTENHAM
 WITH
 CHARLTON KINGS, LECKHAMPTON
 and PRESTBURY
WITH MAP.
 1926 2/6 Net. 1926

BARTHOLOMEW, WINE MERCHANT
 ALSO BOTTLER OF ALES, CIDER AND TABLE WATERS.
 419 & 420 HIGH STREET, CHELTENHAM

HOUSE AGENTS
CORNELIUS
 AND
BOULTER
 AUCTIONEERS, VALUERS & SURVEYORS.
 OFFICES and AUCTION ROOMS:
PROMENADE.
 Telephone 77.

PHONE 821.

URWIN,
 Portrait Photographer and Miniature Painter,
 Telephone 1206. PROMENADE, CHELTENHAM.
 THE STUDIO FOR GOOD PHOTOGRAPHS.

DO YOU KNOW?

1. That the Sun Life Assurance Company of Canada transacts the **LARGEST LIFE AND ANNUITY BUSINESS IN THE EMPIRE?**
2. That the total new business last year exceeded £28,000,000 and £1,600,000 was received for Annuities.
3. That the assets under strict Government supervision exceed £56,000,000.
4. That the Trustees are Rt. Hon. Earl of Albemarle and Rt. Hon. Reginald McKenna, P.C. (late Chancellor).
5. That policies have **GUARANTEED** and liberal cash surrender values, loan values, options, etc.
6. That **UNDIVIDED SURPLUS** exceeded £4,500,000.

SEND FOR ANNUITY RATES AND FULL PARTICULARS OF MOST PROFITABLE PLANS OF INVESTMENT ASSURANCE.

E. BRUCE GEORGE, }
C. G. IRVING, } *Managers, COUNTY.*

3 PROMENADE TERRACE, CHELTENHAM

(opposite New Club).

TEL. No. 1209.

WARD'S——The Recognised House for HOUSEHOLD LINENS

WARD'S are ready to meet all your demands for Household Linens. We have a large and varied stock of Sheets, Quilts, Pillow Cases, Towels, Table Cloths, Serviettes, etc., all absolutely the finest value obtainable. Come and see for yourself and you will realise Ward's offer the utmost possible value for money.



Pay a visit to our well appointed Showrooms. Latest novelties in Millinery, Gowns, Costumes, Furs.

E. L. WARD,
136-140 HIGH ST., CHELTENHAM.

TELEPHONE 22.

REGISTERED OFFICES: ST. JAMES'S SQUARE, CHELTENHAM.

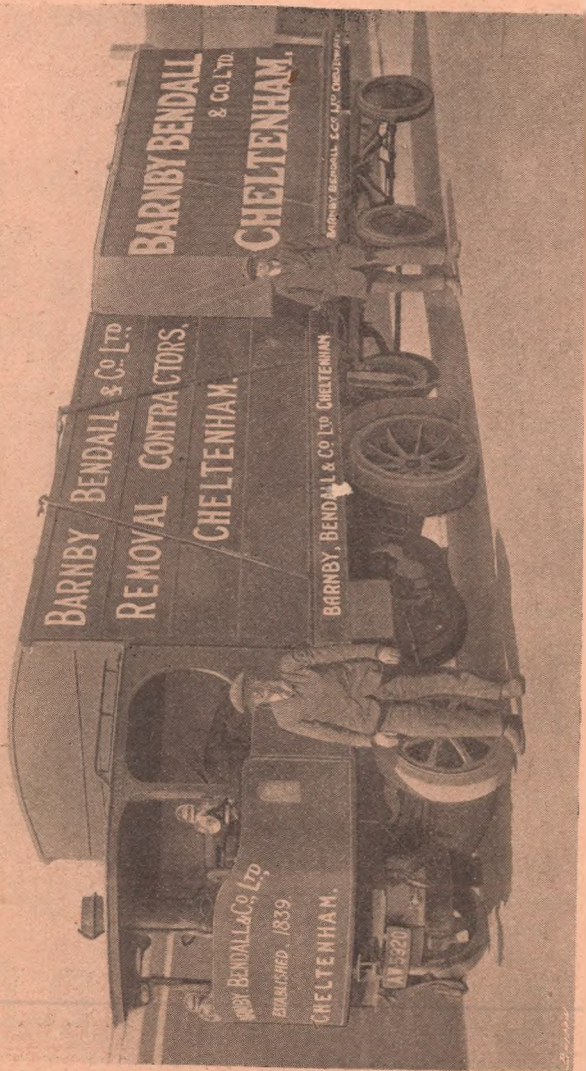

TELEGRAMS: "BARNBY," CHELTENHAM.

First Edition.

1926



1926



KELLY'S DIRECTORY OF CHELTENHAM

WITH
CHARLTON KINGS, LECKHAMPTON
and PRESTBURY

("BUFF BOOK")

THE BOOK COMPRISES:

STREET SECTION,
PRIVATE RESIDENTS SECTION,
COMMERCIAL SECTION,
TRADES SECTION,
OFFICIAL INFORMATION; and a
MAP

KELLY'S DIRECTORIES LTD.,

ESTABLISHED 1799.

THE OLDEST AND LARGEST DIRECTORY
PUBLISHERS IN THE WORLD.

186 STRAND, LONDON, W.C. 2.

Price, Two Shillings and Sixpence net; by Post, Sixpence extra.

63 C 914
R 191
The Showrooms
of the
CHELTENHAM
GAS CO.



NORTH ST.,
CHELTENHAM

are replete with Modern Gas Appliances.

GAS

A visit will afford
convincing proof of the
important part played by
Gas in the comfort and
convenience of the home.

GENERAL INDEX

	PAGE		PAGE
Analyst	A54	Colleges and Schools	A64—A67
Assistant Overseers	A57, A62	Commissioners for Oaths, see Solicitors	532
Associations, see Societies, Institutions &c	A67—A70	Conveyance	A71
Auditors	A57	Coroners	A54, A62
Benevolent Institutions and Associations, see Societies, Institutions &c	A67—A70	Court House	A61
Bishop's Cleeve	427—432	Customs and Excise and Old Age Pensions Office	A61
Board of Guardians	A58	District Registry of the High Court of Justice	A56
Brockhampton, see Bishop's Cleeve	428, 430	Education Committee	A66
Building Society	A70	Gloucestershire County Council	A50—A54
Carriers	A71, A72	Gotterington, see Bishop's Cleeve	428, 430
Cemetery	A60	Halls, see Societies, Institutions &c	A67—A70
Certified Bailiffs	A61	H.M. Inspector of Taxes	A62
Charlton Kings	432—453	Index to Names of Advertisers	A10—A12
Cheltenham College	A40—A45	Inland Revenue Office	A61
Cheltenham Commercial Directory	371—426	Inspectors of Weights and Measures	A55
Cheltenham Corporation	A56, A57	Justices of the Peace for the Cheltenham Petty Sessional Division	A55, A56
Cheltenham General Hospital	A68	Leckhampton	453, 455
Cheltenham Ladies' College	A45, A48, A61	Medical Officers	A60
Cheltenham Named Houses, Terraces &c	335—370	Medical Officers of Health	A54, A57, A60
Cheltenham Official	A49—A72	Member of Parliament for the Borough	A49
Cheltenham Private Residents Directory	201—334	Members of Parliament for the County	A49, A50
Cheltenham Professional and Trades Directory	467—539	Ministry of Labour Employment Exchange	A61
Cheltenham Registration District	A60	Mission Rooms'	A64
Cheltenham Rural District Council	A60	Newspapers	A71
Cheltenham Streets Directory	1—199	Noverton, see Prestbury	456
Cheltenham Topography	A13—A39	Officers of the Corporation	A57
Cheltenham Union	A58—A60	Officers of the Union	A59, A60
Cheltenham Villages Directory	427—465	Official Establishments, Local Institutions &c	A49—A62
Classified Index to Advertisements	A5—A9	Officials of the County Council	A54, A55
Cleeve Hill, see Bishop's Cleeve	428, 431, 432	Petty Sessions	A56
Clerk of the Peace	A54	Places of Worship	A62—A64
Clerk to the Justices of the Peace	A56	Police Station	A61
Clubs, see Societies, Institutions &c	A67—A70	Poor Law Institution	A60
Collectors of Rates	A57, A62	Postal Information	A49
		Prestbury	455—465

	PAGE		PAGE
Public Establishments	A60—A62	Southam, see Bishop's Cleeve	428, 430
Public Library and Museum	A61	Spas	A60
Public Officers	A62	Surveyors	A54, A55, A57, A60
Public Vaccinators	A60	Territorial Army	A71
Railway Stations	A71	Trades Directory	467—530
Registrars of Births and Deaths and Marriages	A60	Town Clerk	A57
Relieving Officers	A59	Town Hall	A62
Returning Officer	A54	Tuberculosis Officer	A54
Sanitary Inspector	A57, A60	Vaccination Officers	A50
Schools and Colleges	A64—A67	Veterinary Inspectors	A55, A57, A62
School Medical Officer	A57, A66	Woodmancote, see Bishop's Cleeve	428, 431
Societies, Institutions &c.	A67—A70		



CLASSIFIED INDEX TO ADVERTISEMENTS

	PAGE		PAGE
ACADEMIES OF DANCING :—		BOOT MAKER & REPAIRER :—	
Matthews Miss Gertrude M.A.O.D.	125	Timbrell W. J.	Map
Woodward Miss Edith	147	BOX & SHIVE MAKER :—	
AGRICULTURAL ENGINEERS :—		Tarr J. M.	205
Hewinson & Co.	94b	BRASS FOUNDER :—	
ANTIQUE DEALER :		Thornton Frank	190b
Haslam F. W.	157	BREECHES MAKERS :—	
ARCHITECTURAL CRAFTSMEN :—		Barton Horace	142b
Martyn H. H. & Co. Ltd.	512a	Pardington J.	188
ART NEEDLEWORK SPECIAL- ISTS :—		BREWERS :—	
Aimée (A. A. Davies)	30a	Cheltenham Original Brewery Co. Ltd.	A 72b
Art Needlework Studio	32a	Flower & Sons Ltd.	79
ARTIST :—		BUILDERS & CONTRACTORS :—	
Holloway J.	605	Wilson Amos & Sons	168b
ASSURANCE COMPANY :—		BUILDERS & DECORATORS :—	
Sun Life Assurance Co. (E. Bruce George & C. G. Irving)	<i>Inside Front Cover</i>	Bellamy W.	161
AUCTIONEERS :—		Billings A. C. & Sons Ltd.	605
Bayley G. H. & Sons	471	Giles Charles	182b
Cornelius & Boulter	<i>Outside Front Cover</i>	Griffiths Brothers	141a
Engall, Cox & Co.	134	Mac'Vitie Donald	9
Leishman & Copeland	505	Mealing & Co.	A 72a
Warner, Sheppard & Wade Ltd.	197	Middleton F. A.	477
AUTOMOBILE ENGINEERS :—		Millard H. & Son	487
Brunskill T. G.	189	Moore E. W. & W. J.	<i>Inside Reverse Cover</i>
Steel H. E.	370b	Morris S. C. & Son F.I.O.B., R.P.C. &c	8b
Such S. A.	457	Rainger Charles H.	12a
Victory Motor Co. (Cheltenham) Ltd.	515	Simms W.	436
BOARDING HOUSE :—		BUILDERS' MERCHANTS :—	
Buckingham House (Mr. & Mrs. Bowles)	190b	Sessions & Sons Ltd.	479
BOOKBINDERS :—		Sharpe & Fisher (1924) Ltd	128a, 128b
Gillham Jesse J. & Son	523	CABINET MAKERS :—	
Mayfield & Pates	168a	Haslam F. W.	157
		Promenade Furnishing Co. (E. W. Robinson)	136a
		CARPENTERS :—	
		Adey J. E.	94a
		Peacey W. E.	432

	PAGE
CARS FOR HIRE:—	
St. Luke's Garage (W. T. Baggs).....	158a
Such S. A.....	457
Worgan T. F.....	138b
CHEMIST & SUNDRIESMAN—	
WHOLESALE:—	
Chambers Frederick J.....	510b
CHEMISTS—DISPENSING & PHOTOGRAPHIC:—	
Balcomb & Co.....	158b
Beetham & Clark.....	60a
CHEMISTS & PHARMACISTS:—	
Cheshire R. A. M.P.S.....	450
Fortey O. A. M.P.S.....	55
Hands William & Co.....	74
James C. & P. Ltd.....	510a
Thomas & Gregory.....	510
CHOCOLATE SPECIALISTS:—	
Dowling's.....	116b
COACH & MOTOR BODY BLDRS.:—	
Williams & Bayliss.....	370b
COAL & COKE MERCHANTS:—	
Cooke Mrs. M.....	12a
Crook & Greenway.....	158b
Knott E. & Co.....	116a
Nealon R. H.....	66b
Oldacre W. J. Ltd.....	194a
Parry F. P.....	58b
Stevens & Co.....	32b
Williams John & Co. (Cheltenham) Ltd.....	Spine
CONFECTIONERS:—	
Cantrill L.....	30b
Jewell A. E.....	200a
Stephenson & Tailyour.....	94b
CONTRACTORS:—	
Bastin F. H. & Son.....	192b
Simms W.....	436
Stevens C. & Son.....	136b
Tandy W. H.....	19
CORN, FLOUR & SEED MERS.:—	
Oldacre W. J. Ltd.....	194a
Ride W. & Co. Ltd.....	195
Wyatt J. T. (& meal).....	494a
CORSET SPECIALISTS:—	
Fagan Miss.....	138b
Maison Annette.....	32a
COSTUMIERS:—	
Gough & Edwards.....	81
CUTLERS:—	
Strang R. & Son.....	244
Williams & Co.....	150a
CYCLE AGENTS & ENGNRS.:—	
Selley H.....	30
Wheway J. & Co.....	30
DAIRYMEN:—	
Cheltenham Creamery Ltd.....	12a
Gloucestershire Dairy Co. Ltd.....	134a
DRAPERS:—	
Cavendish House Co. Ltd.....	Outside Reverse Cover
Dicks & Sons Ltd.....	74
Drake & Co.....	20
Gough & Edwards.....	8
Lance John & Co. Ltd.....	200
Reeves & Co.....	190
Shirer & Haddon Ltd.....	240
Ward E. L.....	240
ELECTRIC LIGHTING ENGNR.:—	
Rainger Charles H.....	12a
ELECTRICAL ENGINEERS:—	
Alert Electrical Co.....	153
Bastin F. H. & Son.....	192
Ison R. S.....	182
Marshall R. E. & C. Ltd.....	Front A 1
Parnaby W.....	A 1
Stevens C. & Son.....	136
Tandy W. H.....	1
ELECTRICAL MECHANIC & CONTRACTOR (FOR LIGHT, HEAT & POWER):—	
Thornton Frank.....	190
ELECTRO PLATERS:—	
Johnson W. J. & Co. Ltd.....	4
ENGINEER:—	
Thornton Frank.....	190
FANCY GOODS REPOSITORY:—	
Willett P. O.....	76
FIREWOOD MERCHANTS:—	
Nealon A. H.....	66
Warren John & Son.....	57
FISH MERS. & GAME DEALERS:—	
Olive & Olive.....	32
FLOORING SPECIALISTS:—	
Futurist Composition Floors.....	1

	PAGE
FLORISTS:—	
Musgrave William C.....	168a
Pates George.....	153
FOOTWEAR SPECIALIST:—	
Melville W. J.....	66b
FRENCH POLISHERS:—	
Gater Charles.....	60a
Moore C. E.....	144a
FRUITERS & GREENGROS.:—	
Card C.....	182b
Gardner P.....	Inside Reverse Cover
Musgrave William C.....	168a
FUNERAL DIRECTORS:—	
Shirer & Haddon Ltd.....	240b
GARAGES:—	
Beaufort Garage.....	94a
Brumhall T. G.....	189
St. Luke's Garage (W. T. Baggs).....	158a
Steel H. E.....	370b
GARDEN ARCHITECTS:—	
Bowell & Skarratt.....	21
GAS COMPANY:—	
Cheltenham Gas Co.....	A 2
GENERAL MERCHANTS:—	
Bailey C. & Son.....	16b
GIFT SHOP & CRAFT STUDIO:—	
Rainbow Studio (Miss Gabrielle Pitcher).....	138a
GOLDSMITH & SILVERSMITH:—	
Richards William R.....	192a
GRAMOPHONE & MUSIC DEPOT:—	
Tonge Sid.....	10a
GROCCERS & PROVSN. MERS.:—	
Dawe F. W.....	496
Jackson & Painter.....	190a
Martin Brothers.....	58a
HAIR DRESSERS — LADIES' & GENTS:—	
Foice F. J. & Co.....	138a
Watts W. & Son.....	116b
HARDWARE DEALERS:—	
Martin & Brown.....	151
HEATING ENGINEERS:—	
Stephens & Finch.....	494a
HEATING & DOMESTIC ENGNR.:—	
Hill W. H.....	512b
HEATING & LIGHTING ENGINEERS:—	
Economy Supply Co.....	300
Such John & Sons Ltd.....	173
HORTICULTURAL ENGINEERS:—	
Stephens & Finch.....	494a
HOSIERS:—	
Beckingsale A.....	58a
Knight & Hutchings.....	73
HOTELS:—	
Hotel Manchester (Mrs. C. H. Tipping).....	503
Plough Hotel.....	502
Rodney Private Hotel (Mrs. E. K. Vernall).....	144b
St. George's Temperance Hotel (A. Davis, manager).....	70a
HOUSE, LAND & ESTATE AGENTS:—	
Bailey G. H. & Sons.....	471
Cornelius & Boulter.....	Outside Front Cover
Engall, Cox & Co.....	134
Leishman & Copeland.....	505
Warner, Sheppard & Wade Ltd.....	197
HOUSE DECORATORS:—	
Adey J. E.....	94a
Morris S.C. & Son F.I.O.B., R.P.C.& C.....	8b
Peacey W. E.....	432
HOUSE FURNISHERS:—	
Cavendish House Co. Ltd.....	Outside Reverse Cover
Dennis C. F.....	240a
Dicks & Sons Ltd.....	74b
Drake & Co.....	Map
Haslam F. W.....	157
Lance John & Co. Ltd.....	200b
Matthews W. C. & Son.....	192b
Promenade Furnishing Co. (B. W. Robinson).....	136a
Shirer & Haddon Ltd.....	240b
Slader & Co.....	76a
INDIA RUBBER MERCHANTS:—	
Thornton & Co.....	78

	PAGE		PAGE
IRONMONGERS :—		MOTOR CAR AGENTS :—	
Harvey T. W. & Sons	A 72a	Haines & Strange	134a
Marshall R. E. & C. Ltd	<i>Front Edge</i>	MOTOR CAR GARAGES :—	
Martin & Brown	58b	Victory Motor Co. (Cheltenham)	
Sharpe & Fisher (1924) Ltd	128a & 128b	Ltd	515
Strang R. & Son	144b	Worgan T. F.	138a
JEWELLERS :—		MOTOR & CYCLE ENGINEERS :—	
Jack Arthur & Co.	8a	Beaufort Garage	94a
Martin & Co. Ltd.	<i>Outside Front Cover</i>	Cheltenham Motor & Cycle Co.	74
Richards William R.	192a	Yeates H. J.	<i>Bottom Edge</i>
Rudder J. W.	66a	MOTOR & GENERAL ENGINEERS :	
Staigt Herbert G.	116a	Hewinson & Co.	94
JOBMASTERS :—		Williams A. & Co.	14a
Cheltenham Riding School Ltd ..	527	NURSE—CERTIFIED :—	
JOINER :—		Slade Nurse	75b
Bailey G. R.	Map	NURSERYMEN :—	
LADIES' & CHILDREN'S OUT-FITTER :—		Cypher James & Sons	517
James Mrs. Owen	200a	Pates George	153
LAUNDRIES :—		OIL & COLOR MERCHANTS :—	
Diamond Sanitary Laundry Co. ..	506	Townshend W. H. & Sons	66c
Paragon Laundries (Gloucester-shire) Ltd	240a	OPTICIAN :—	
LINGERIE SPECIALISTS :—		Hambling E. W. A. M.N.A.G.	519
Maison Annette	32a	ORTHOPÆDIST :—	
LOCKSMITHS & FITTERS :—		Field Alfred J. Ventris	142a
Stokes George W. & Son	76b	OUTFITTER—GENTLEMEN'S :—	
METAL CRAFTSMEN :—		Barrett W. G.	182a
Hancock & Son	20b	OUTFITTERS—LADIES' & CHILDREN'S :—	
MILK SPECIALISTS :—		Baby Shop (The)	20a
Lethbridge J. & Co.	10b	PASTE MANUFACTURERS :—	
MILLERS :—		Leadenhall Press Ltd	54c
Ride W. & Co. Ltd	195	PHOTOGRAPHERS :—	
MILLINERS :—		Holloway J.	60
Reeves & Co.	190a	Urwin Frank	<i>Outside Front Cover</i>
Ward E. L.		PHOTOGRAPHIC SPECIALISTS :—	
MINIATURE PAINTER :—		Hunter R. F. Ltd	11
Urwin Frank	<i>Outside Front Cover</i>	PIANO & MUSIC WAREHOUSE :—	
MONUMENTAL SCULPTORS & GENERAL MASONS :—		Woodward's	<i>Outside Front Cover</i>
Dyer W. J.	451	PORK BUTCHERS :—	
Emms E. A.	513	Buckle's Pork Shop	12
Martyn H. H. & Co. Ltd	512a	PRINTERS :—	
Willett E. M. & F.	512	Gillham Jesse J. & Son	52
MOSAIC TILE MER. & FIXER :		Grove S. R.	52
Wood H.	512b	Mayfield & Pates	168
		Yeend F. H.	<i>Top Edge</i>

	PAGE		PAGE
REGISTRY OF TRAINED NURSES :		TIMBER MERCHANTS :—	
Thomas & Gregory	510	Parry F. P.	58b
REMOVAL CONTRACTORS :—		Sharpe & Fisher (1924) Ltd	128a & 128b
Barnby, Bendall & Co. Ltd.	ii	Warren John & Son	87
Bishop & Sons.	<i>Facing page</i> 208	TINSMITHS & SHEET METAL WORKERS :—	
Dennis C. F.	240a	Johnson W. J. & Co. Ltd.	47
Moussell Bros. Ltd.	494b	TOBACCONISTS :—	
RESTAURANT :—		Cantrill L.	30b
Mascot Cafe (Mrs. E. M. Fullerton) A	17	Robertson & Co. (T. R. Pritchard)	32a
RIDING SCHOOL :—		Stephenson & Tailour	94b
Cheltenham Riding School Ltd ..	527	TYRES—MOTOR :—	
SALT MERCHANTS :—		Griffiths Bros.	131
Bailey C. & Son	10b	UNDERTAKERS :—	
SANITARY ENGINEERS :—		Bailey G. R.	Map
Billings A. C. & Sons Ltd	60b	Coates A. H.	536
Mealing & Co.	A 72a	UPHOLSTERERS :—	
Middleton F. A.	477	Barton J.	8a
Moore E. W. & W. J.	<i>Inside Reverse Cover</i>	Matthews W. C. & Son	192b
SANITARY PLUMBER :—		Moore C. E.	144a
Mac'Vitie Donald	9	Slader & Co.	76a
SECONDHAND BOOKSELLERS :—		WALLPAPER MERCHANTS :—	
Cambray Book Mart (Thomas George Phillips)	12b	Townshend W. H. & Sons	66a
SEEDSMEN :—		WAREHOUSEMEN :—	
Cypher James & Sons	517	Bishop & Sons	<i>Facing page</i> 203
SHIRT MANUFACTURER :—		Moussell Bros. Ltd.	491b
Beckingsale A.	58a	WATCH & CLOCK MAKERS :—	
SHOP FRONT BUILDERS :—		Jack Arthur & Co.	8a
Cheltenham Shop Fitting Co.	528	Rudder J. W.	66a
SHOP & OFFICE FITTERS :—		Staigt Herbert G.	116a
Cheltenham Shop Fitting Co.	528	WHOLESALE CHEMIST & SUN-DRIESMAN :—	
STATIONER :—		Chambers Frederick J.	510b
Willett P. O.	76b	WINDOW TICKET & SHOW CARD SPECIALIST :—	
SURGEON-CHIROPDIST :—		Tench Frederick	10a
Field Alfred J. Ventris	142a	WINE & SPIRIT MERCHANTS :—	
SURGICAL BOOT SPECIALIST :—		Bartholomew A. S.	<i>Outside Front Cover</i>
Lewis H. G.	510b	Cheltenham Original Brewery Co. Ltd.	A 72b
TAILORS :—		Dobell John & Co.	74a
Barrett W. G.	182a	Martin Bros.	58a
Barton Horace.	142b	WIRELESS ENGINEERS :—	
Gorford T. W.	142b	Alert Electrical Co.	153
Knight & Hutchings	73	Parnaby W.	A 17
Newman S. A.	<i>Outside Front Cover</i> 370a	Yeates H. J.	<i>Bottom Edge</i>
Pardington J.	188		
Speller A. S.	150		

INDEX TO NAMES TO ADVERTISERS

PAGE		PAGE	
	ADEY J. E., Carpenter & house decorator.....	94a	CANTRILL L., Confectioner & tobacconist.....
	AIMEE (A. A. DAVIES), Art needle-work studio.....	30a	CAVENDISH HOUSE CO. LTD., Drapers & house furnishers.....
	ALERT ELECTRICAL CO. (O. BERRY).....	153	CHAMBERS FREDERICK J., Wholesale chemist & sundriesman.....
	ART NEEDLEWORK STUDIO.....	32a	CHELTENHAM CREAMERY LTD.....
	BABY SHOP (THE) (GRIFFIN, GRIFFIN & SANDY).....	20a	CHELTENHAM GAS CO.....
	BAGGS W. T. (ST. LUKE'S GARAGE).....	158a	CHELTENHAM MOTOR & CYCLE CO.....
	BAILEY C. & SON, Salt & general merchants.....	10b	CHELTENHAM ORIGINAL BREWERY CO. LTD.....
	BAILEY G. R., Joiner & undertaker.....	Map	CHELTENHAM RIDING SCHOOL LTD.....
	BALCOMB & CO., Chemists.....	158b	CHELTENHAM SHOP FITTING CO.....
	BARNBY BENDALL & CO. LTD., Removal contractors.....	ii	CHESHIRE R. A. M.P.S., Chemist & pharmacist.....
	BARRETT W. G., Tailor & cutter.....	182a	COATES A. H., Undertaker.....
	BARTHOLOMEW A. S., Wine merchant.....	Outside Front Cover	COOKE MRS. M., Coal & coke mer.....
	BARTON HORACE, Tailor & breeches maker.....	142b	CORNELIUS & BOULTER, Auctioneers & estate agents.....
	BARTON J., Upholsterer.....	8a	COURT C., Fruiterer & greengrocer.....
	BASTIN F. H. & SON, Electrical engineers & contractors.....	192b	CROOK & GREENWAY, Coal mers.....
	BAYLEY G. H. & SONS, Auctioneers & estate agents.....	471	CYPHER JAMES & SONS, Nurserymen & seedsmen.....
	BEAUFORT GARAGE (G. W. MIDWINTER).....	94a	DAWE F. W., Grocer & provision mer.....
	BECKINGSALE A., Hosier & shirt manufacturer.....	58a	DENNIS C. F., House furnisher & removal contractor.....
	BEETHAM & CLARK, Dispensing & photographic chemists.....	60a	DIAMOND SANITARY LAUNDRY CO.....
	BELLAMY W., Builder & decorator.....	161	DICKS & SONS LTD., House furnishers & drapers.....
	BILLINGS A. C. & SONS LTD., Builders & sanitary engineers.....	60b	DOBELL JOHN & CO., Wine & spirit merchants.....
	BISHOP & SONS, Removal contractors & warehousemen.....	Facing page	DOWLING'S, Chocolate specialists.....
	BOWELL & SKARRATT, Garden architects.....	24	DRAKE & CO., House furnishers & drapers.....
	BRUNSKILL T. G., Automobile engineer.....	189	DYER W. J., Monumental & general mason.....
	BUCKINGHAM HOUSE (MR. & MRS. BOWLES).....	190b	ECONOMY SUPPLY CO., Lighting & heating engineers.....
	BUCKLE'S PORK SHOP (C. W. WHITING).....	12b	EMMS E. A., Monumental sculptor.....
	CAMBRAY BOOK MART (THOS. GEORGE PHILLIPS).....	12b	ENGALL, COX & CO., Auctioneers & estate agents.....
			FAGAN MISS, Corset specialist.....

PAGE		PAGE	
	FIELD ALFRED J. VENTRIS, Surgeon-chiro-podist & orthopaedist.....	142a	LANCE JOHN & CO. LTD., House furnishers & drapers.....
	FLOWER & SONS LTD., Brewers.....	79	LEADENHALL PRESS LTD., Paste manufacturers.....
	FOICE P. J. & CO., Ladies' & gents' hair dressers.....	138a	LEISHMAN & COPELAND, Auctioneers & estate agents.....
	FORTEY O. A. M.P.S., Chemist & pharmacist.....	35	LETHBRIDGE J. & CO., Milk specialists.....
	FUTURIST COMPOSITION FLOORS, Flooring specialists.....	168b	LEWIS H. G., Surgical boot specialist.....
	GARDNER P., Fruiterer & greengrocer.....	Inside Reverse Cover	MAC'VITIE DONALD, Builder & sanitary plumber.....
	GATER CHARLES, French polisher.....	60a	MAISON ANNETTE, Corset & lingerie specialist.....
	GILES CHAS. Builder & decorator.....	182b	MARSHALL R. E. & C. LTD., Iron-mongers & electrical engineers.....
	GILLHAM JESSE J. & SON, Printers & bookbinders.....	523	MARTIN BROS., Grocers & provision merchants.....
	GLOUCESTERSHIRE DAIRY CO. LTD.....	134a	MARTIN & BROWN, Ironmongers & hardware dealers.....
	GORFORD T. W., Ladies' & gents' tailor.....	142b	MARTIN & CO. LTD., Jewellers.....
	GOUGH & EDWARDS, Drapers & costumiers.....	81	MARTYN H. H. & CO. LTD., Architectural craftsmen & monumental masons.....
	GRIFFITHS BROTHERS, Builders & decorators.....	141a	MASCOT CAFE (MRS. E. M. FULLERTON).....
	GRIFFITHS BROTHERS, Motor tyre depot.....	131	MATTHEWS MISS GERTRUDE (M.A.O.D.), Academy of dancing.....
	GROVES R., Printer.....	342	MATTHEWS W. C. & SON, House furnishers & upholsterers.....
	HAINES & STRANGE, Motor car agents.....	134b	MAYFIELD & PATES, Printers & bookbinders.....
	HAMBLING E. W. A. M.N.A.G., Optician.....	519	MEALING & CO., Builders & sanitary engineers.....
	HANCOCK & SON, Metal craftsmen.....	20b	MELVILLE W. J., Footwear specialist.....
	HANDS WILLIAM & CO., Chemists.....	74	MIDDLETON F. A., Builder & sanitary engineer.....
	HARVEY T. W. & SONS, General ironmongers.....	A 72a	MILLARD H. & SONS, Builders & decorators.....
	HASLAM F. W., Antique dealer.....	157	MOORE E. W. & W. J., Builders & sanitary engineers.....
	HEWINSON & CO., Agricultural, motor & general engineers.....	94	MOORE C. E., Upholsterer & french polisher.....
	HILL W. H., Heating & domestic engineer.....	512b	MORRIS S. C. & SON F.I.O.B., R.P.C. &c., Builders & house decorators.....
	HOLLOWAY J., Photographer & artist.....	605	MOUSELL BROS. LTD., Removal contractors & warehousemen.....
	HOTEL MANCHESTER (MRS. C. H. TIPPING).....	503	MUSGRAVE WM. C., Florist & fruiterer.....
	HUNTER R. F. LTD., Photographic specialists.....	Map	NEALON A. H., Coal & firewood mer.....
	ISON R. S., Electrical engineer.....	182a	JEWELL A. E., Confectioner.....
	JACK ARTHUR & CO., Watch makers & jewellers.....	81	JOHNSON W. J. & CO. LTD., Electro platers.....
	JACKSON & PAINTER, Grocers & provision merchants.....	190a	KNIGHT & HUTCHINGS, Tailors & hosiers.....
	JAMES C. & P. LTD., Pharmacists.....	510a	KNOTT E. & CO., Coal merchants.....
	JAMES MRS. OWEN, Ladies' & children's outfitter.....	200a	
	JEWELL A. E., Confectioner.....	200a	
	JOHNSON W. J. & CO. LTD., Electro platers.....	47	
	KNIGHT & HUTCHINGS, Tailors & hosiers.....	73	
	KNOTT E. & CO., Coal merchants.....	116a	

	PAGE		PAGE
PARAGON LAUNDRIES (GLOUCESTERSHIRE) LTD	240a	SUCH JOHN & SONS LTD., Heating & lighting engineers	173
PARDINGTON J., Tailor & breeches maker	188	SUCH S. A., Automobile engineer	457
PARNABY W., Electrical & wireless engineer	A 17	SUN LIFE ASSURANCE COMPANY (E. BRUCE GEORGE & C. G. IRVING)	<i>Inside Front Cover</i>
PARRY F. P., Coal & timber merchant	58b	TANDY W. H., Electrical engineer & contractor	10
PATES GEORGE, Nurseryman	153	TARR J. M., Box & shive maker	20b
PEACEY W. E., Carpenter & house decorator	432	TENCH FREDERICK, Window ticket & show card specialist	10a
PLOUGH HOTEL	502	THOMAS & GREGORY, Pharmacists, & registry of trained nurses	510
PROMENADE FURNISHING CO. (E. W. ROBINSON)	136a	THORNTON & CO., India rubber merchants	7b
RAINBOW STUDIO (MISS G. PILCHER)	138a	THORNTON FRANK, Electrical mechanic & contractor	190b
RAINER CHARLES H., Builder & electric lighting engineer	12a	TIMBRELL W. J., Boot maker & repairer	<i>Map</i>
REEVES & CO., Drapers & milliners	190a	TONGE SID. Gramophone & music depot	10a
RICHARDS WILLIAM R., Jeweller & silversmith	192a	TOWNSHEND W. H. & SONS, Wall-paper, oil & color merchants	66a
RIDE W. & CO. LTD., Corn merchants & millers	195	URWIN FRANK, Photographer & miniature painter	<i>Outside Front Cover</i>
ROBERTSON & CO. (T. R. PRITCHARD), Tobacconists	32a	VICTORY MOTOR CO. (CHELTENHAM) LTD	313
RODNEY PRIVATE HOTEL (MRS. E. K. VERNALL)	144b	WARD E. L., Draper & milliner	1
RUDDER J. W., Watch maker & jeweller	66a	WARNER, SHEPPARD & WADE LTD., Auctioneers & estate agents	197
ST. GEORGE'S TEMPERANCE HOTEL (A. DAVIS, Manager)	76a	WARREN JOHN & SON, Timber & firewood merchants	87
SELLEY H., Cycle agent	20a	WATTS W. & SON, Hair dressers	116b
SESSIONS & SONS LTD., Builders' merchants	479	WHEWAY J. & CO., Cycle agents & engineers	30a
SHARPE & FISHER (1924) LTD., Builders' merchants, ironmongers, glass, paint & timber merchants	128a & 128b	WILLET E. M. & F., Monumental masons	512
SHIRER & HADDON LTD., Drapers & funeral directors	240b	WILLET P. O., Stationer, & fancy goods repository	76b
SIMMS W., Builder & decorator	436	WILLIAMS A. & CO., Motor eng'rs	<i>Map</i>
SLADE NURSE, Certified nurse	158a	WILLIAMS & BAYLISS, Coach & motor body builders	370b
SLADER & CO., House furnishers & upholsterers	76a	WILLIAMS JOHN & CO. (CHELTENHAM) LTD., Coal mers	<i>Spine</i>
SPELLER A. S., Ladies' & gents' tailor	150	WILLIAMS & CO., Cutlers	192a
STRAIGHT HERBERT G., Watch maker & jeweller	116a	WILSON AMOS & SONS, Builders & contractors	168b
STEEL H. E., Automobile engineer	370b	WOOD H., Mosaic tile mer. & fixer	512b
STEPHENS & PINCH, Heating & horticultural engineers	494a	WOODWARD'S, Piano & music warehouse	<i>Outside Front Cover</i>
STEPHENSON & TAILYOUR, Tobacconists & confectioners	54b	WOODWARD MISS EDITH, Academy of dancing	147
STEVENS C. & SON, Electrical engineers & contractors	136b	WORGAN T. F., Motor car garage	138b
STEVENS & CO., Coal merchants	32b	WYATT J. T., Flour, corn & meal mer	494a
STOKES GEORGE W. & SON, Locksmiths & fitters	76b	YEATES H. J., Motor & cycle repairer & wireless engineer	<i>Bottom Edge</i>
STRANG R. & SON, Ironmongers & cutlers	144b	YEEND F. H., Printer	<i>Top Edge</i>

CHELTENHAM

CHELTENHAM is a fashionable watering place, a municipal and parliamentary borough, market and union town, the head of a petty sessional division and county court district, having bankruptcy jurisdiction; it has a district registry of the High Court of Justice and is the head quarters of the county police. For ecclesiastical purposes it is in the rural deanery and archdeaconry of Cheltenham and diocese of Gloucester. It is 94 miles by road from London, 109 by the Great Western railway via Oxford and 121 via Swindon. The Great Western railway has three stations here, that in St. James' square, which is the principal station, being near the centre of the town, which is 9 miles east-north-east from Gloucester by road and $7\frac{1}{2}$ by rail, 9 south from Tewkesbury, 15 west from Stow-on-the-Wold, 13 north-east from Stroud by road and 19 by rail, and 22 south from Worcester. The London, Midland & Scottish Railway Company has a passenger station here, in the Queen's road (Lansdown), about $1\frac{1}{2}$ miles from the centre of High street, and a goods station in the Tewkesbury road, about half a mile from the former. The Banbury and Cheltenham Direct railway, via Kingham, completed in 1886, is about 48 miles in length; it connects two of the principal sections of the Great Western railway and unites London and the Midland, Northern and Eastern counties by a shorter and more direct route from Cheltenham and the West of England. The Cheltenham and Honeybourne branch, opened in 1906, is about 21 miles in length, and connects Cheltenham and South Wales with Birmingham and Wolverhampton. The Cheltenham station on this line, called Malvern Road, was opened in 1908, and is one

minute's train run and about half a mile by road from St. James' station. The Great Western railway affords direct communication with the South Western counties, via Andoversford and Cirencester. There is also a Race Course station which is open on race days only.

The Cheltenham and District Light Railway, completed in 1901, by a company, is on the overhead electric trolley system, and runs from Gloucester road (near the Lansdown station of the Midland railway) to Cleeve Hill, Prestbury, Southam, Charlton Kings and Leckhampton, passing through some of the chief thoroughfares of the town.

The town was unrepresented until the passing of the Reform Act, 1832 (2 and 3 Wm. IV. c. 45), under which enactment it became entitled to one member; under the Boundary Act, 1868, a portion of the parish of Leckhampton was included in the parliamentary borough, and by the Redistribution of Seats Act, 1885 (48 and 49 Vict. c. 23), so much of the parish of Charlton Kings as lies to the north of the Cheltenham and Banbury railway was added. The borough was again extended, Nov. 9, 1893, by further additions from the parishes of Leckhampton and Charlton Kings. Under the Representation of the People Act, 1918, Cheltenham still returns one member. Until 1876 the town was governed by thirty commissioners appointed under the Cheltenham Improvement Act, 1852; but under the Royal Charter of Incorporation, obtained in September, 1876, the borough has now a corporation, consisting of a mayor, deputy mayor, six aldermen and 18 councillors; the municipal borough is divided into six wards, and is co-extensive with the parish.

The town derives its name from the small river Chelt, which rises at Dowdeswell in the vicinity, and, in its course to the Severn, runs through the town, which is beautifully situated on an extensive plain, sheltered on the north and east by the Cotswold Hills, and consists of numerous fine streets, the principal of which, High street, is more than $1\frac{1}{2}$ miles in length,

and contains many handsome modern buildings, interspersed with houses of more ancient date. The streets and buildings are spacious and elegant, and the Promenade, leading from the High street to Montpellier, is the most fashionable thoroughfare in the town; it extends for more than a quarter of a mile in a straight line and has a splendid avenue of fine spreading trees, with shops and terraces on either side. A pleasing feature of the town is the number of trees lining the thoroughfares, there being no less than 16 miles of tree-planted roads and streets in the borough, which is called the "Garden Town." The waterworks for the supply of water for domestic purposes, situated on the slopes of the Cotswolds, in the Dowdeswell valley, afford upwards of 1,000,000 gallons a day, and in addition a supply, of unlimited quantity and high quality, is obtained from the Severn at Tewkesbury. The town is lighted by electricity from works, erected in 1894, in the Arle road, the property of the corporation. Gas is supplied by a company established in 1819, from works in the Gloucester road. Extensive schemes of street improvements have been carried out in recent years by the corporation, who own the Pittville Spa and Gardens, and the Montpellier Spa, gardens, mineral wells and baths.

In 1913-16 extensive works were constructed for the disposal of the town sewage by filtration, at a cost of upwards of £40,000; the works are capable of treating 1,000,000 gallons daily, dry weather flow; new filters were added in 1926 at a cost of £15,000.

Pittville park, formally opened 25 April, 1894, includes the Pittville gardens and a lake, rowing course and recreation ground at Marle hill; the property comprises 15 acres, purchased at a cost of £2,354, but the total outlay, including excavation, bridges, boat-house and boats, was about £6,000; the length of the lake is 1,650 feet, and of the boating course 4,400 feet; the maximum width is 455 feet, and there is a total water area of $2\frac{1}{2}$ acres; the boat-house is of wood, in

THE MASCOT CAFÉ

The Promenade Rendezvous for Residents and Visitors



Provides an excellent
service combined with
good cooking and
comfort.

R.A.C.

Tel. 333.

Special Light Lunch - 1/9

à-la-Carte Menu AT MODERATE CHARGES

Devonshire Teas

HOME-MADE CAKES & PIES FOR SALE

34 Promenade (BESIDE THE FOUNTAIN)

Proprietress: MRS. E. M. FULLERTON.

ELECTRIC LIGHTING, POWER, BELLS, etc.,
INSTALLED AND MAINTAINED

W. PARNABY

:: ELECTRICAL and ::
WIRELESS ENGINEER

Accumulators Charged. Advice Free

Everything for the wireless constructor,
Valves, Batteries, etc. - - Repairs

COUNTRY HOUSE LIGHTING
- - A SPECIALITY - -

Pittville Gates, CHELTENHAM

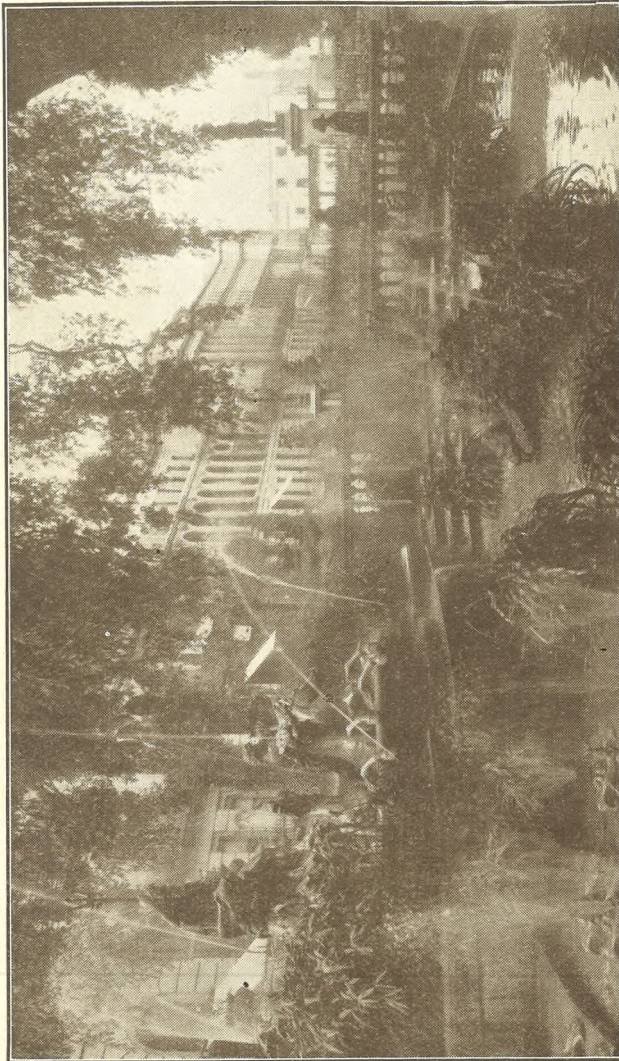

J. Dixon-Scott, London.

THE FOUNTAIN, PROMENADE, CHELTENHAM.

Photo 691

the style of a Swiss chalet : on the south side of the lake is an island, and at another point a waterfall, and there is now a numerous flock of water-fowl, and the lake has also been stocked with fish ; the park is agreeably diversified with clumps of trees, evergreens, and flowering shrubs, and has been profusely planted with hardy flowers, so as to make it a wild garden on an extensive scale.

The fountain on the Promenade, inaugurated on Monday, Oct. 30, 1893, is a graceful work in the Italian style, and includes a group in Portland stone, representing Neptune drawn by sea-horses.

The South African War Memorial, also on the Promenade, was unveiled in 1907 and includes the figure of a soldier in bronze.

In 1914 a statue in bronze, sculptured by Lady Scott, was unveiled on the Promenade as a memorial to the late Edward Adrian Wilson B.A., M.B., F.Z.S. born in Cheltenham 1872, chief of the scientific staff, artist and zoologist of the British Antarctic Expedition, 1910-1913. He reached the South Pole January 17, 1912, and died with Capt. Scott on the great ice barrier, March, 1912.

In 1914 a stone statue of King Edward VII. surmounting a drinking fountain, was erected at Montpellier, given by the late Alderman J. W. Drew and Mrs. Drew.

A massive obelisk on a base of three steps was erected in 1920-21, opposite the municipal offices, as a memorial to the 1,266 men from Cheltenham who fell in the Great War, 1914-18 : the cost of erection, about £1,800, was raised by public subscription : the unveiling ceremony was performed by Maj.-Gen. Sir Robert Fanshawe K.C.B., D.S.O. on October 1st, 1921.

Naunton Park, situated to the south-east of the town, and opened in 1894, comprises about 8 acres and is laid out as a recreation ground. There is also a recreation ground in Whaddon lane.

Cheltenham has acquired its present important position from the celebrity of the mineral springs with which its soil is so abundantly charged : the waters, which are more or less saline, were accidentally discovered in the year 1716, and their medicinal virtues gradually becoming known, his Majesty George III. visited the place in 1788, an event which at once led to the establishment of the spas : the original Old Wells were established about 1738, Montpellier spa in 1818, and the Pittville spa, with its gardens and lake, in 1830.

The latter was purchased by the corporation in 1889 and has saline springs surrounded by beautiful gardens and grounds, with walks and drives planted with trees six miles in extent. The gardens were enlarged in 1901 by the corporation to the extent of 3½ acres ; and new recreation grounds close by were presented to the town in 1888 by J. T. Agg-Gardner esq. M.P. for the borough (ktd. 1916). The Pump room occupies an elevated position in the principal garden, and is a substantial building in the Grecian style, in imitation of a temple at Athens, designed by the late Mr. Forbes, architect ; it is 92 feet long by 43 feet, surrounded by a colonnade 13 feet wide, the roof of which is supported by fluted columns 22 feet high. Upon the façade stand three figures representing Æsculapius, Hygeia and Hippocrates. The main building is roofed with a splendid dome 70 feet high, round the interior of which is a spacious gallery, while outside is a protected gallery from which magnificent views of the gardens and lake and of the town and neighbourhood are obtained. The cost of laying out this estate is said to have amounted to nearly half a million sterling.

The wells of the Pittville Spa are three in number, all characterised by containing relatively large quantities of carbonic acid, partially combined and free. In 1847 an analysis was made by Messrs. Abel and Rowney upon water drawn from the main well, 90 feet deep, and situated under the pump room, and a comparison of this analysis with that made by Professor T. E. Thorpe,

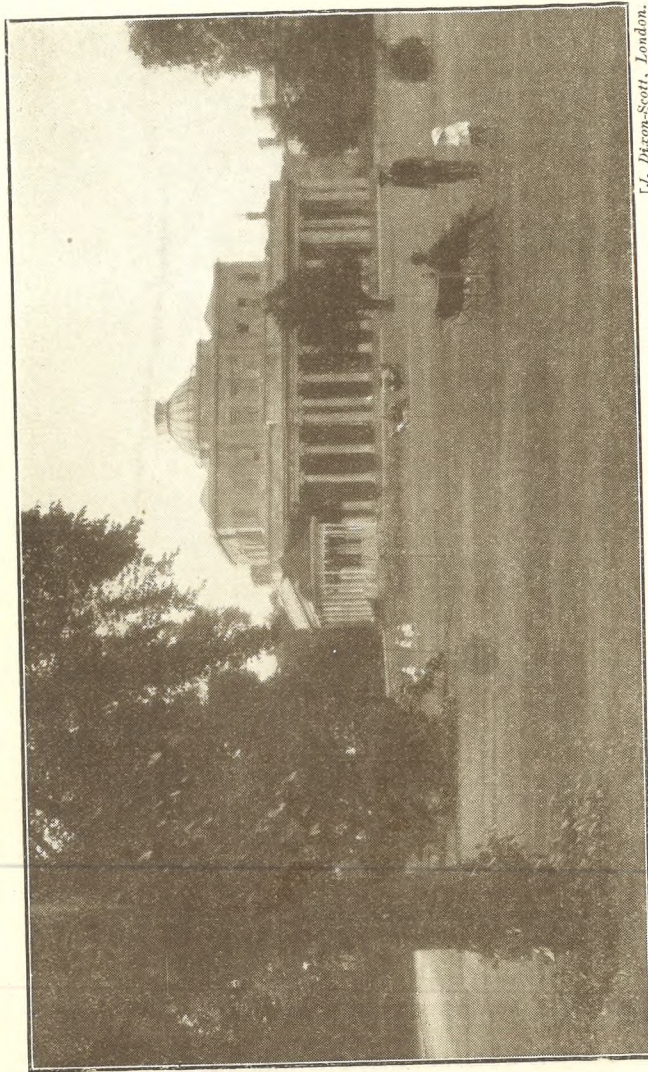

L. Dixon-Scott, London.

THE PUMP ROOM, PITTVILLE SPA, CHELTENHAM.

Photo by]

of the Royal College of Science, South Kensington, in 1893, upon water taken from the Pittville wells, Nos. 1 and 3, shows that the waters have experienced no sensible alteration in composition during the last 50 years. The following statement of the amounts of the principal constituents, expressed to the nearest grain per gallon, as deduced from the two analyses, brings out this result very clearly :

	Abel & Rowney, 1847. Grains per Gallon.	Prof. T. E. Thorpe, 1893. Pittville 1 & 3. Grains per Gallon.
Sodium Chloride	481	484
Sodium Sulphate	113	106
Sodium Bicarbonate	32	34
Potassium Sulphate	3	3
Calcium Carbonate	8	9
Magnesium Carbonate	31	32

Pittville well No. 2 Professor Thorpe finds to be less rich in saline constituents than Nos. 1 and 3, and though bearing a general resemblance to these, it has a relatively larger content of sodium sulphate, viz. 148 grains per gallon, and a proportionately lower amount of sodium chloride, viz. about 311 grains per gallon. He further states that Pittville well No. 1 contains about 662 grains per gallon of saline matter, and No. 2 about 644 grains, by far the largest constituent in each case being common salt ; both contain notable quantities of bromides and iodides, but the amount of lithia in either is so minute that it can only be detected by the spectroscopic : these wells also contain a certain proportion of ferrous carbonate, but not sufficient, in his opinion, to allow them to be regarded as chalybeate. Professor Thorpe also reported to the Town Council on the Chadnor Villa well, the Cottage well in Christ Church road, and the Lansdown well. The water of the first two of these is magnesia saline ; the Chadnor Villa well contains per gallon about 313 grains of saline matter, 118 grains being magnesium sulphate (Epsom salts), and 61 grains sodium sulphate (Glauber's salts) ; of sodium chloride and of bromides and iodides there is very little, and only minute quantities of ferrous carbonate and lithia. The Cottage well is reported to contain about 390 grains of saline

matter per gallon, about one-third consisting of Epsom salts, and rather more than $\frac{1}{4}$ Glauber's salts, together with gypsum, chalk and common salt; only minute quantities could be traced of ferrous carbonate and lithium, and bromides and iodides were found to be altogether absent. Of the Lansdown well, the Professor says that it contains about 625 grains per gallon of saline matter, more than $\frac{1}{2}$ being common salt and about $\frac{1}{4}$ Glauber's salts; the amount of iron, lithia, and of bromides and iodides was exceedingly small. From these results, it clearly appears that none of the Cheltenham springs can be regarded as chalybeate.

The parish church of St. Mary is a cruciform building of stone, in the Early English, Decorated and Perpendicular styles, consisting of chancel, clerestoried nave, aisles, transepts, north porch and a central tower with octagonal spire, containing a clock and a fine peal of 12 bells: in 1912 the spire was restored and the bells rehung at a cost of £1,200, when two new bells were given by Alderman Winterbotham J.P.: on the east side of the north transept is a handsome circular window 45 feet in circumference, divided by radiating mullions into 33 compartments: the original canopied piscina, considered one of the largest and most perfect of its kind in England, is of Decorated character, and forms a square recess, flanked by buttresses, with an arch on the east and north sides: in the chancel are brasses with effigies to Sir William Greville kt. Justice of the Common Pleas, 1513, his wife, three sons and eight daughters: there is also a mural monument to the wife of John English D.D. 1643, and a tablet to various members of the De la Bere family, 1783-1810: in the chancel is a monument of alabaster and marble to the Rev. Edward Walker D.C.L. perpetual curate from 1857, and first rector of this church, who died in 1872, and there is also a large and fine brass to the Very Rev. Francis Close D.D. rector here, 1826-56, and dean of Carlisle, 1856-82. The stained east window was erected in 1880 at the cost of the Freemasons of Cheltenham: there are memorial windows to Daniel James Humphris,

the Welch family of Arle, and several others, the three larger ones at the west end being of a most elaborate and costly character, one being the gift of the parishioners, another the gift of the Baron de Ferrieres and the third that of W. H. Gwinnett esq. J.P. in memory of his parents: the south transept retains a piscina and aumbry: in the churchyard are two stone coffins. The church was restored in 1877 under the direction of the late Mr. Ewan Christian, of Whitehall place, and reseated in 1878 at a cost of £4,700: the vestry to the north of the chancel and a porch to the south aisle were added in 1893: an oak reredos was erected in 1917 in memory of Alderman W. Nash Skillicorne, formerly mayor of Cheltenham and churchwarden of the parish church: there are 670 sittings. The register commences with the year 1558. The living is a rectory, with St. Matthew's annexed, net yearly value £620, without residence; it is in the gift of Simeon's trustees, and has been held since 1915 by the Rev. Henry Albert Wilson M.A. of Corpus Christi College, Cambridge, hon. canon of Gloucester and rural dean of Cheltenham: the endowment is £150 yearly, and the remaining income arises from fees, Easter offerings and the pew rents of St. Matthew's.

St. Matthew's church, in Clarence street, a chapel of ease to the parish church, erected in 1878-9, from designs by Mr. Ewan Christian, architect, at a cost of about £25,000, and consecrated by the bishop of the diocese April 17th, 1879, is an edifice of local stone, with Bath stone dressings, in the Gothic style of the 13th century, consisting of apsidal chancel with aisles, clerestoried nave, aisles, transepts, north porch and a tower with spire at the north-west angle: the reredos is panelled and adorned with marble and mosaic work, with the Tables of Commandments in lead letters: the pulpit is of stone, with alabaster and marble mosaic inlays, bordered with boldly carved foliage: the font, of Caen stone, was the gift of J. Middleton esq.: there are sittings for upwards of 1,400 persons, of which 500 are free.

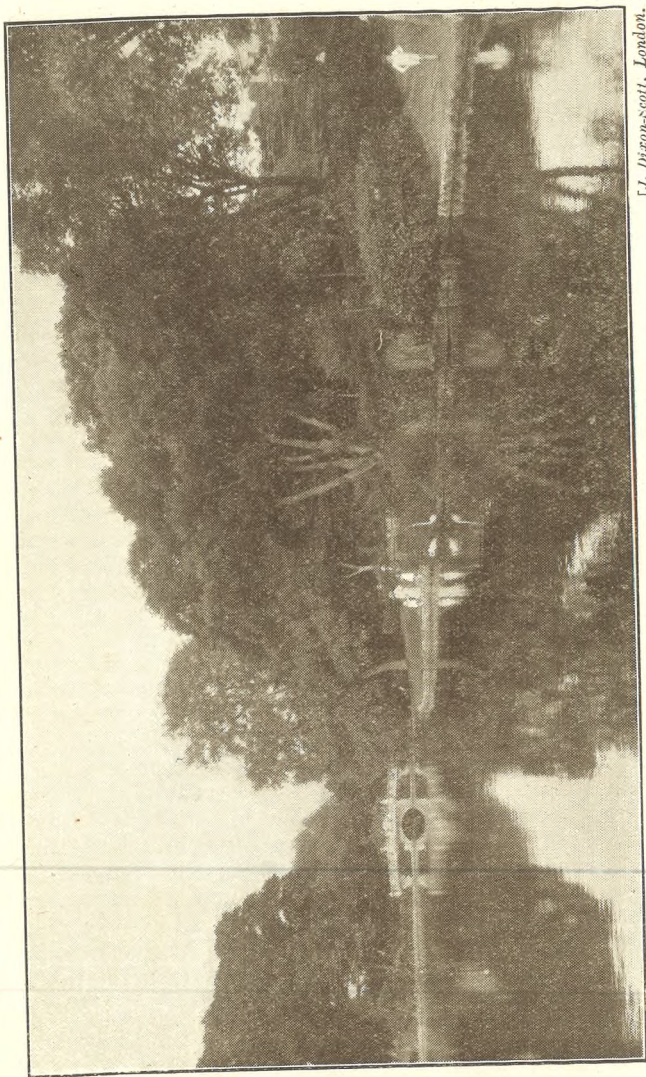

[L. Dixon-Scott, London.

UPPER LAKE, PITTVILLE GARDENS.

Photo by]

Christ Church is an ecclesiastical parish, formed in 1865; the church, at Lansdown, erected in 1840, from the designs of Mr. Jerrard, architect, of Cheltenham, and re-consecrated in 1888 by the Bishop of Gloucester and Bristol, is a structure of freestone, in the Early English style, consisting of chancel, clerestoried nave of eight bays, transepts, north and south porches and an embattled western tower, 174 feet in height, with four pinnacles and containing a clock and one bell: in 1893 the dome and walls of the apse were painted in fresco by Mr. W. B. Richmond R.A., F.S.A. and J. Eadie-Reid: a reredos has also been erected and the walls lined with jasper and marble from designs by Mr. H. A. Prothero, architect, of Cheltenham: in 1922 a bronze tablet, erected just inside the main entrance to the church by public subscription, was unveiled by Lt.-Gen. M. W. Willoughby C.S.I. in memory of the men of the 10th Batt. Gloucestershire Regiment who fell in the Great War, 1914-18: the church was restored internally in 1887-97, at a cost of £8,000, and redecorated in 1925, and affords about 1,600 sittings. The register dates from the year 1865. The living is a perpetual curacy, net yearly value £600, derived from pew rents; it is in the gift of Simeon's trustees, and has been held since 1919 by the Rev. Francis Hamner Webb-Peploe M.A. of Pembroke College, Cambridge.

Holy Trinity is an ecclesiastical parish, formed in 1898: the church, in Portland street, erected in 1823, at a cost of £10,000, and designed by the late Mr. Underwood, architect, is a building of stone in the Gothic style, consisting of nave, aisles, and a western tower with eight pinnacles and containing one bell: there are many tablets: the church was reseated in 1877 and affords 810 sittings. The register dates from the year 1821. The living is a perpetual curacy, net yearly value, derived from pew rents and endowment, £300; it is in the gift of Simeon's trustees, and has been held since 1925 by the Rev. William Grist M.A. of Christ's College, Cambridge. There are also a Mission Hall, erected in 1880, and an infants' school, built in

1893. The boys' and girls' school was renovated and almost rebuilt in 1908.

St. James' is an ecclesiastical parish, formed in 1916 from Christ Church, St. Stephen, SS. Philip and James, Leckhampton and St. Luke's parishes: the church, in Suffolk square, erected by subscription, and consecrated October 6th, 1830, is a building of stone, in the Late Perpendicular style, consisting only of nave with apse, and a western turret containing one small bell: the church was internally restored in 1876-82, and affords 1,200 sittings. The register dates from the year 1876. The living is a perpetual curacy, net yearly value £400; it is in the gift of the rector of Cheltenham, and has been held since 1917 by the Rev. George William Boothroyd M.A. of University College, Durham.

St. John's is an ecclesiastical parish, formed in 1866: the church, in Berkeley street, the second of the modern churches erected in Cheltenham, was consecrated in 1829: originally a plain brick building, accommodating about 800 persons, it was enlarged and partly rebuilt in the early seventies. It is a building of stone, in the Gothic style, consisting of apsidal chancel, nave, aisles and an incomplete tower, containing a clock and one bell: the church has sittings for about 1,050 persons of which more than 300 are free. The register dates from the year 1866, the building having previously been merely a proprietary chapel. The living is a perpetual curacy, net yearly value £520; it is in the gift of Simeon's trustess, and has been held since 1916 by the Rev. Cyril Henry Lancaster M.A., Hon. C.F. of St. Edmund Hall, Oxford.

St. Luke's is an ecclesiastical parish, formed in 1855: the church, situated on the corner of College road and St. Luke's road, is an edifice of stone, in the Early English style, consisting of chancel, enlarged in 1866, clerestoried nave of ten bays, aisles, transepts, south porch and a western tower with spire containing a clock and one bell: the windows in the chancel and in the choir aisle are stained: there is a beautifully carved

stone reredos and an oak screen between the chancel and vestry: the chancel was restored in 1889-91, at a cost of £2,000, defrayed by T. W. Potter esq. of East Court: the church affords 1,100 sittings. The register dates from the year 1854. The living is a perpetual curacy, net yearly value £400; it is in the gift of the rector of Cheltenham, and has been held since 1916 by the Rev. Charles Cousens Petch M.A., F.R.G.S. of Durham University.

Emmanuel, formerly a conventional district, was constituted an ecclesiastical parish in 1922. The church, situated in Naunton terrace, seats 400 persons. The living is a vicarage, net yearly value, £389; it is in the gift of the Crown and Bishop of Gloucester alternately, and has been held since 1922 by the Rev. Herbert Daniel Peel, of London University.

St. Mark's is an ecclesiastical parish, formed in 1860: the church, situated in the Church road, and consecrated in 1862, is a building of stone, in the Gothic style, consisting of chancel, clerestoried nave of six bays, aisles, transepts, south porch and a western tower, with spire 150 feet high, and containing a clock and 5 bells: there are four stained windows in the chancel: there is a carved oak screen leading to the vestry, erected as a memorial to the men of the parish who lost their lives in the Great War, 1914-18: the names are inscribed on two of the panels: the church was enlarged in 1888 and affords 840 sittings, of which about 300 are free. The register dates from the year 1862. The living is a perpetual curacy, net yearly value £270; it is in the gift of the Governors of Wrekin College, and has been held since 1913 by the Rev. Harry Hill Merryweather M.A., B.D. of Wadham College, Oxford.

St. Paul's is an ecclesiastical parish, formed in 1846: the church, in St. Paul's road, erected in 1831, is an edifice of brick, with stone front, in the Classic style, designed by Mr. Forbes, the architect of Pittville Spa, and consists of chancel, nave, aisles, west porch and a low western tower containing one bell: it was renovated

in 1904 and has over 1,000 sittings, all of which are free. The register dates from the year 1830. The living is a perpetual curacy, net yearly value £300, with residence; it is in the gift of the rector of Cheltenham, and has been held since 1904 by the Rev. Thomas Henry Cave-Moyle M.A. of Lincoln College, Oxford, and chaplain of Cheltenham Poor Law Institution.

St. Peter's is an ecclesiastical parish, formed in 1845: the church, in the Tewkesbury road, erected in 1848 and consecrated March 23rd, 1849, is a building of stone, in a modern adaptation of the Norman style, consisting of apsidal chancel, nave, transepts, north porch and a round central tower, 90 feet high, rising from an octagonal lower stage, and finished with a conical roof and vane: at the north-west angle of the nave is a square turret containing one bell: the font is, in form, a copy of that in Lincoln Cathedral, and consists of a square bowl resting on a central pier, with four shafts at the angles: the roof was restored in 1912 at a cost of £500: there are 550 sittings. The register dates from the year 1849. The living is a perpetual curacy, net yearly value £400; it is in the gift of five trustees, and has been held since 1916 by the Rev. Albert Edward Clease M.A., L.Th. of Durham University. In the churchyard near the main road is a cross of local stone, with a bronze laurel wreath and mounted on an octagonal base, erected in memory of the 140 men of the parish who lost their lives in the Great War, 1914-18.

SS. Philip and James', Leckhampton, is an ecclesiastical parish formed May 14th, 1869: the church, in the Park district, is an edifice in the Late Perpendicular style, consisting of chancel, clerestoried nave of five bays, aisles, side chapel, south-west porch and a western tower containing a clock and one bell: the side chapel was constructed as a memorial to the 39 men connected with this parish who lost their lives in the Great War, 1914-18, whose names are inscribed on two panels of carved oak: there are sittings for 800 persons, one-third of which are free. The register dates from the year 1863. The living is a perpetual curacy, net yearly value

£380; it is in the gift of the Bishop of Gloucester, and has been held since 1912 by the Rev. Richard Arthur Hay Hay M.A. of Worcester College, Oxford.

St. Stephen's is an ecclesiastical parish, formed in 1884 from that of Christ Church: the church, in St. Stephen's road, consecrated in December, 1883, is a building in the Early English style, erected at a cost of £12,000 from designs by Messrs. Middleton and Son, of Cheltenham, and consists of chancel, clerestoried nave of six bays, aisles, transepts, north and south porches and an incomplete tower at the north-west angle: the pulpit is of Caen stone, Cornish granite and alabaster: in the south transept is a Lady chapel, constructed in 1919 as a memorial to the men connected with the parish who fell in the Great War, 1914-18: the fabric is by L. W. Barnard F.R.I.B.A. of Cheltenham, and the windows and paintings by J. Eadie-Reid: there are 650 sittings, of which 300 are free. The register dates from the year 1884. The living is a perpetual curacy, net yearly value £500; it is in the gift of the Bishop of Gloucester, and has been held since 1917 by the Rev. Robert Leighton Hodson M.A. of St. Edmund Hall, Oxford.

All Saints, PITTVILLE, is an ecclesiastical parish, formed in 1869: the church, near to Pittville circus, is an edifice of stone, in the Early French Gothic style, from designs by the late Mr. John Middleton, and consist of chancel, with aisles, clerestoried nave of five bays, aisles, transepts, south porch and an incomplete tower at the south-west angle, with a clock and one bell: the pulpit and reredos are of alabaster and freestone: nearly the whole of the windows are stained, and represent in an elaborate scheme figures of the saints of the Old Testament, and pious men of various ages in the Christian church: a rood screen of iron resting on a wall of alabaster was erected in 1893 from designs by Mr. H. A. Prothero, architect, of Cheltenham, and a side chapel has been added, and the west end of the church decorated with frescoes by Sir William B. Richmond K.C.B.,

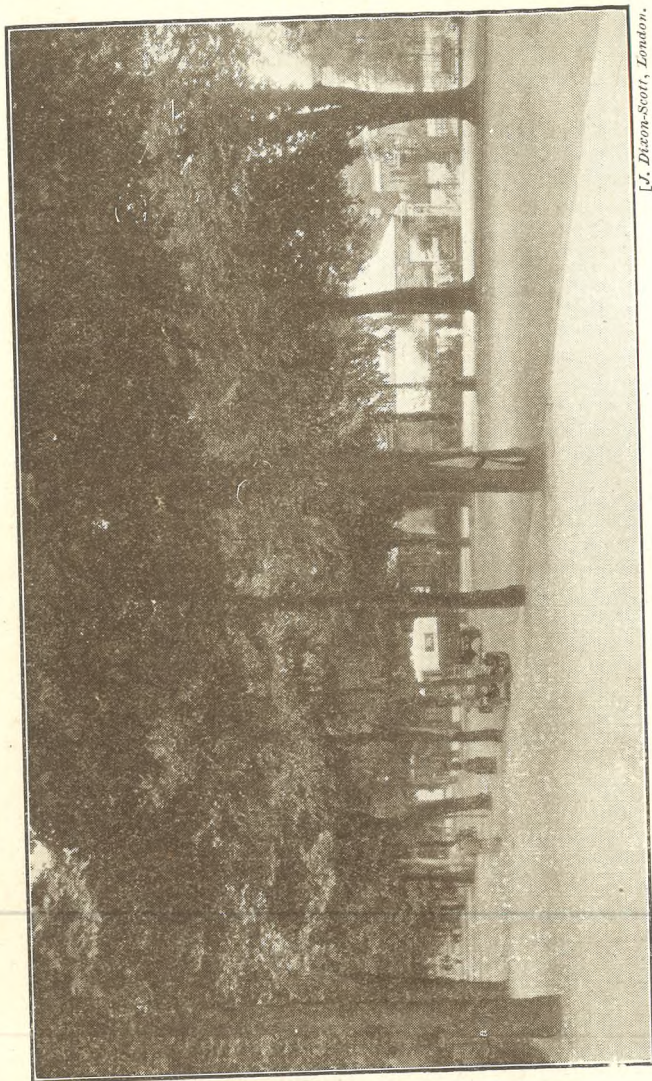

[J. Dixon-Scott, London.]

THE PROMENADE, CHELTENHAM.

[Photo by]

A.R.A. : in 1909 a decorated canopy was placed above the altar : there are 850 sittings, of which 450 are free. The register dates from the year 1868. The living is a perpetual curacy, net yearly value £600, with residence ; it is in the gift of the Bishop of Gloucester, and has been held since 1911 by the Rev. Philip Marmaduke Cramer Johnstone M.A. of Keble College, Oxford, hon. canon of Gloucester and surrogate. A Calvary was erected in the churchyard to the memory of the men of the parish who fell in the Great War, 1914-18.

Cheltenham is included within the Roman Catholic diocese of Clifton.

The Roman Catholic church in St. James's square, dedicated to St. Gregory the Great, was completed and opened in 1857, and consecrated November 6th, 1877, is an edifice of stone, in the Early Decorated style, from designs by Mr. Charles F. Hansom, architect, of Clifton, and consists of chancel, clerestoried nave, aisles, chapels, transepts, north and west porches and a tower, with rich parapet, and pinnacles 30 feet high, and a spire reaching a height of 202 feet : the sanctuary is partitioned from the nave by an ornamental brass railing : other ornamental railings partition off the Lady altar, St. Benedict's altar and the baptistery, a representation of the Calvary : the stone pulpit and the Stations of the Cross, 14 in number, are also exquisitely carved : in the tympanum of the west door stands a figure of St. Gregory, vested, and on either side are carved historical panels : all the windows are filled with stained glass : the old organ was renovated and reconstructed in 1925.

The Roman Catholic Convent of St. Gregory and Sisters of Charity of St. Paul the Apostle is in St. Paul's road, and has a chapel in the Gothic style.

St. Andrew's Presbyterian Church of England, Fauconberg road, built in 1885, is an edifice of stone in the Early English style, and has a tower at the north-west angle, with spire : there are 520 sittings.

All Saints' Church house is in Grosvenor street, and has 70 sittings.

Bethel chapel, Knapp road, built in 1820, has sittings for 650 persons.

The Society of Friends' meeting room is in Portland street.

The Congregational chapel, in Winchcomb street, erected in 1827, is a building of stone in the Decorated style, and will seat 1,000 persons.

The chapel of the Countess of Huntingdon's Connexion, in North place, erected in 1816, has 600 sittings.

Ebenezer Primitive Methodist chapel, King street, built in 1840, will seat 300 persons.

The United Methodist or Royal Well church, in St. George's road, will seat 600 persons.

The Unitarian chapel, Chapel walk, erected in 1832, has 250 sittings.

The Plymouth Brethren meet in the Regent hall, Regent street.

The Christadelphians have a meeting room at the Rotunda, Montpellier.

There are four Baptist chapels :—Cambray chapel, built in 1855, is of brick, with stone front, and has 1,100 sittings : Salem chapel, Clarence parade, is a building of stone, erected in 1844, and seating 1,300 ; Naunton Parade chapel, built in 1870, will seat 200 ; Gas Green Baptist chapel, Russell street, built in 1864, has 200 sittings.

The Walker Memorial (Undenominational) church, Whaddon lane, erected in 1884, is an iron building seating 250 persons.

The Wesleyan chapels are :—Great Norwood street, a building of stone, erected in 1845 and restored in 1889, with 650 sittings ; St. George's Street, an edifice of brick with stone facings, built in 1839, and seating 900

persons ; Swindon Road chapel, erected in 1842, with 150 sittings ; and Gloucester Road chapel, a structure of brick, erected in 1891, and affording 150 sittings.

The Salvation Army Barracks are in Bath road and Granville street.

St. Mary's cemetery, formed in 1883, and entirely under the control of the authorities of the parish church, has one mortuary chapel, but is now available only to persons having vaults there which are not yet filled up.

The new cemetery, in Cemetery road, at the foot of the Cotswold Hills, formed in 1864, at a cost of £11,000, and since enlarged, has two mortuary chapels ; it is under the control of the Town Council.

Thursday is the market day. The market, on the Gloucester road, was constructed by the Corporation, at a cost of upwards of £8,000. The corn market is held at the Lamb Hotel yard, in High street. There is a sale every day during main fruit season and on Tuesdays and Thursdays throughout the year of fruit, vegetables, poultry and general dairy produce, which is conducted by the Gloucestershire Fruit and Vegetable Co-operative Marketing Society Limited.

There are statute fairs on the first and second Thursdays after Michaelmas Day, which are held in various places.

The Town Hall, in Imperial square, is a handsome building of stone in the Renaissance style, erected from designs by Mr. F. W. Waller, and completed in 1903 at a cost of £45,000. It contains a fine hall for concerts, balls &c. and is fitted with adjustable stage and orchestra : including galleries, the hall will seat 1,500 persons, in addition to the stage and orchestra, which holds about 450 persons. The floor is specially laid down for dancing. There are also supplementary rooms available for use in connection with the large hall or as separate suites, one of which seats 500 and



Lt. Deanscott, Junon.

TOWN HALL, CHELTENHAM.

Photo by J.

the other 250. The Town Hall also contains a central spa, where the waters from the principal medicinal springs can be obtained.

In 1916 five large houses in a central position on the Promenade were converted into municipal offices, comprising the council chamber, committee rooms, offices of the town clerk and all other corporation departments.

The Rotunda, Montpellier, is used for entertainments, balls, concerts &c. and will seat 400 persons.

The Cheltenham Theatre and Opera House (1925), in Regent street, erected in 1891, is an edifice of brick and stone in the so-called Queen Anne style; the auditorium is planned to seat comfortably 1,400 persons. The stage has a depth of about 45 feet and a width of 70 feet (including the scene dock on either side), and is 45 feet high; the actual opening is about 24 feet wide and 30 feet high.

The Coliseum Theatre, Albion street, with accommodation for 1,200 persons, was erected in 1913.

The Palace Picture Theatre (formerly the Victoria rooms) is situated in High street; there are other cinema halls in North street and Suffolk parade.

The New Club (established 1872), on the Promenade, is a building of stone and contains well appointed rooms on the lines of the best London clubs.

The Young Men's Christian Association have a club house situated on the Promenade; it contains spacious rooms and a large café which is open to the public.

The Public Library, in Clarence street, immediately opposite St. Matthew's church, is a building in the Italian style with Elizabethan details, erected from designs by Knight and Chatters, architects, at a cost of £15,000, the foundation stone being laid on the 20th June, 1887. The reference library is particularly rich in art works and local books; it is worked on the open access principle. The building is 144 feet in

length, and in the centre is a portico with Ionic columns and a pediment, the tympanum being enriched with the arms of the borough. The library contains 45,000 volumes, including lending and reference departments, and there is a spacious news room.

The Art Gallery and Museum are attached to the Public Library: the former was opened in October, 1899, and the Museum added in June, 1907. The Baron De Ferrieres presented forty-two representative pictures of the Dutch and Belgian Schools, together with £1,000 towards the cost of the building; and loan collections from the Victoria and Albert Museum, South Kensington, are on view, also pictures by modern artists, purchased out of the Leslie Young bequest, including examples by Harry Moore, Hugh Riviere, J. L. Pickering, Fred Roe, R. Wheelwright, Briton Riviere, L. Burleigh Bruhl and Moffat Lindner. The Museum contains a local geological collection, print room, decorative art room with cases of Greek and Roman bronzes, pottery and ancient glass, and a Chinese porcelain room: it is open daily from 10 a.m. to 5 p.m. and on Wednesdays and Saturdays from 10 a.m. to 8 p.m.; admission free.

Charities:—Walwyn's, of £50, was left in 1627 by J. Walwyn, of Swindon. The Poor's Grounds afford a yearly sum of £54 11s. 3d. which is distributed among the poor. Townsend's, of £15 yearly, for apprenticing a poor boy. Townsend's charity of £20 yearly, left in 1683 by George Townsend esq. of Wormington, is for Lady Capel's school. Stansby's, of £29 yearly, left in 1704 by Rev. W. Stansby, of Badgworth, is for apprenticing. Capel's, of £15 yearly, left in 1719 by the Rt. Hon. Dorothy Lady Capel, is derived from the estate of Perry Court, near Faversham, Kent, and now applied to the support of the parish school. Urquhart's, left in 1850 by J. H. Urquhart, of Sevenoaks, Kent, and consisting of the interest of £1,000 in £3½ per Cent. Reduced Bank Annuities, is distributed annually to the poor at Christmas. Ashmead's, of £86 4s. left in 1742 by John Ashmead, of Cheltenham, is distributed annually to the poor of Bethel Baptist chapel. Pate's,

left in 1578 by Richard Pate, of Minsterworth, and Recorder of Gloucester in 1556, has now (1919) a gross income of upwards of £2,000, three-fourths of which sum is applied, under a scheme approved by an Order in Council in 1881, in maintaining the Cheltenham Grammar schools and certain almshouses in Albion street, the residue being applied to its own purposes by Corpus Christi College, Oxford. Under a scheme sealed by the Board of Education, 1910, a new governing body was formed for the administration of the foundation. The charity estate comprises some valuable portions of the town, besides houses in Gloucester, land at Swindon and a farm at the Leigh: the almshouses are for six inmates, born in the town, and over sixty years of age; each inmate has two rooms and 8s. a week, supplemented by other payments at fixed periods. The election of almspeople rests with the churchwardens of the parish church. The Septimus Redhead bequest of about £500 per annum is distributed to hospitals and institutions; the Walker Memorial Fund provides annuities to ten indigent women. There are twelve cottage homes for aged people in Naunton Park, the gift of the late J. A. and Mrs. Hay. There are also ten almshouses on the St. Mark's Housing Estate, erected by the Charity Organization Society under a bequest and called The Jessie Mary Chambers Almshouses, but they have no local connection.

The General Hospital, in Sandford road, established in 1839, is a noble edifice of stone, in the Classic style, erected at a cost of nearly £9,000, from designs of the late Mr. D. J. Humphris, architect: a new wing was added in 1878 at a cost of £6,132: the west wing was extended in 1909 at a cost of £3,000, and orthopaedic and electro-therapeutic departments were opened in 1922: it is entirely supported by voluntary contributions, and contains 118 beds; the number of in-patients admitted during the year 1921 was 1,491, and of out-patients, 3,468. The Female Orphan Asylum was founded by Queen Charlotte in 1806, and is under the patronage of H.M. Queen Alexandra. The Delancey,

Hospital, Leckhampton, was founded by the late Miss Delancey, who bequeathed £5,000 for this purpose, but through some informality only £3,750 eventually became available: the Rev. J. H. L. Gabell gave £1,000 towards the site and £5,365 for the buildings and furniture, and £1,000 Consols as an endowment fund. The Eye, Ear and Throat Hospital, North place, established in 1889, is for the gratuitous relief of really indigent persons suffering from diseases of the eye, ear and throat; it is managed by the committee of the General Hospital with which it is now amalgamated. The St. John Ambulance Brigade and the British Red Cross Society have an ambulance station at 335 High street, opened September 25th, 1920, for a day and night service of any distance for accidents and removals: at this station is a shield, constructed as a memorial to six men of the "Glos. VII." (Cheltenham) Corps who fell on active service in the Great War, 1914-18. There are other minor charities and benevolent institutions in the town.

Thirlestaine House, in the Bath road, the property and residence of Thomas FitzRoy Phillipps Fenwick esq. M.A. grandson of the late Sir Thomas Phillipps bart. is a classic structure of the Ionic order, originally built by a Mr. Scott for his own residence, at a cost of £90,000; the two wings were added by Lord Northwick at a cost of £8,000 each, and the central portico is a copy of part of the temple of Ilissus at Athens. Sir Thomas Phillipps transferred here from his mansion at Middle Hill, Worcestershire, his extensive library and fine collection of pictures, comprising some hundreds of paintings; the collection now includes examples of many eminent masters, about 40 paintings by John Glover, a fine collection of original drawings by the old masters, and paintings by Catlin, depicting the manners of the North American Indians. Among other objects of interest here are a splendid collection of illuminated MSS. and various Babylonian curiosities, one of which is a cylinder giving an account of some of the acts of Nebuchadnezzar.

The Cheltenham racecourse is at Prestbury Park; there are five meetings a year in normal times.

The Cheltenham Polo Club have their ground at Prestbury.

A large part of the town is held by copyhold tenure, with which many ancient customs are connected. Rt. Hon. Sir James Tynte Agg-Gardner M.P., J.P. is lord of the manor, and courts leet are held in May and November at the manor office in Essex Place. George F. Ticehurst esq. is steward. Previous to the Norman accession the manor belonged to Edward the Confessor, and in 1199 it was granted to Henry de Bohun, Earl of Hereford, who exchanged it with King John for other lands; it was next given to the Abbey of Fescamp, in Normandy; and subsequently to the nunnery of Sion, in Middlesex, on the dissolution of which, in 1532, it reverted to the Crown.

The area of the civil parish and borough is 4,726 acres; rateable value £342,252. The population in 1911 was 48,942 (including 449 inmates and 23 officials in the Poor Law Institution and 78 inmates and 57 officials and their families in the General Hospital), and in 1921, 48,430.

The population of the ecclesiastical parishes in 1921 was:—St. Mary (parish church), 5,510 (including the Church of England Training College for Women); All Saints, Pittville, 3,762; Christ Church, 3,513; Holy Trinity, 2,563; St. John, 3,474; St. Luke, 6,672 (including 131 inmates and officials in the General Hospital); St. Mark, 3,369 (including 250 in the Dean Close Memorial School); St. Paul, 6,404 (including 275 inmates and officials in the Poor Law Institution, and 136 in the Church of England Training College for Men); St. Peter, 3,965; St. Stephen, 1,373.

The number of electors on the parliamentary register in November, 1924, was 25,454.

CHELTENHAM COLLEGE, in the Bath road, founded in 1841, was built from the designs of Mr. Wilson, architect, of Bath, and opened at Midsummer, 1843; it was incorporated by Act of Parliament in 1894. The buildings are in the Late Perpendicular style, and consist of class, drawing, lecture and music and natural science rooms, museum, gymnasium, library, workshops, fives courts and baths; the library (formerly the chapel) is a building of ashlar, in the Perpendicular style, from designs by Mr. D. J. Humphris, architect, of Cheltenham, and contains several memorial windows to Old Cheltonians who fell in the Crimean War (1854-5), and the Indian Mutiny (1857-8); there is also a collection of portraits in oil of former principals of the college and other paintings. The new chapel was built as a memorial of the college jubilee in 1891; it is a beautiful building, Perpendicular in style, with a fine stone vaulted roof; the boys' seats and masters' stalls are of oak: it contains numerous memorials to Old Cheltonians, among them the stone reredos which commemorates the 54 Old Cheltonians who fell in the South African War; other memorials are the ante-chapel, the pulpit, the organ and the south and west doors; Old Cheltonians who have been killed or died on active service are also commemorated by brasses: the cloister connecting the chapel to the college was completed at Easter, 1921, in memory of 675 Old Cheltonians who fell in the Great War, 1914-18. Attached to the college are the following scholarships and prizes: 18 scholarships from £20 to £100 each, awarded every year in the summer term, half being given for proficiency mainly in classics and half for proficiency mainly in mathematics; the Dobson scholarship, founded in memory of the late Rev. W. Dobson, for 15 years principal of the college; one of £20, tenable for three years on the same terms as the Southwood scholarships, by boys in the modern side going up to Woolwich; the James Wyllie scholarships, founded in memory of John William Shaw Wyllie c.s.i., these are two in number, each of 50 guineas and tenable for three years; two Wightwick scholarships, founded under the will of Mrs. Dorothea Wightwick,

value about £75 each, tenable for four years at Pembroke College, Oxford, and open to pupils of Cheltenham college in default of founders' kin; six Walker theological prizes, value from £5 to £1, founded by the late J. Walker esq. for proficiency in the knowledge of holy scripture and of the prayer book; one annual Southwood scholarship, founded by Old Cheltonians in memory of the late Rev. Thomas Allen Southwood M.A. (for 36 years head master of the military and civil department), of the value of £27 for three years, for boys preparing for the army; the Feeney scholarship, in memory of Frederick Feeney (O.C.), of £40 per annum, tenable for three years at Oxford, Cambridge or Birmingham Universities; the Henry Laming scholarship, annually, of the value of £100, tenable for two, three or four years at Queen's College, Oxford, awarded for efficiency in two modern languages, of which, at present, one must be Russian; one annual James of Hereford scholarship, founded by the Rt. Hon. Lord James G.C.V.O. of Hereford, value £35, one each year, tenable for three years, preference to be given to a candidate from or educated in Herefordshire, or the son of parents resident within that county (candidates must not be already in the school); Charles Stuart Lee memorial nomination, founded by Col. W. A. Lee, late I.M.S. in memory of his son, C. S. Lee (2nd lieut. R.E. who fell in France, December 30th, 1915), value £45 yearly, in favour of a son of an officer fallen in the European war, of British nationality, preferably of the R.E. or R.A.; Old Cheltonian, founded by the Cheltonian Society, two each year, value £20, tenable for three years, open only to sons of members of the Cheltonian Society; Francis Wyllie, founded by Miss Wyllie, in memory of her brother, Francis Robert Shaw Wyllie, of the Indian Civil Service, one triennially, value £20, tenable for three years by a boy of British parentage, being the son of an officer of the army or of the Indian Civil Service; Harvey, Wolstenholme and Girardot, founded by their parents severally in memory of Lieut. Kenneth Watson Harvey, Royal Field Artillery, Lieut. George Mellor Wolstenholme M.C. York-

shire Regiment, and 2nd Lieut. Paul Chancourt Girardot, Oxfordshire and Bucks Light Infantry, who were killed in the Great War, value £40 or more each, awarded each in turn triennially and tenable for three years; in the case of the Harvey scholarship preference is given to the son of an officer of the army; Royal Army Medical Corps, endowment scholarship (value about £50), awarded annually, confined to sons of R.A.M.C. officers, preference being given to sons of officers killed in action during the late war; Roosevelt scholarships (and two annual prizes, value £10), founded 1923 by the Rt. Hon. Viscount Lee of Fareham P.C., G.C.S.I., G.B.E., K.C.B., F.S.A. (O.C.), president of the college council from 1917, to perpetuate the memory and inculcate the ideals, in particular those of civic duty and public service, of Theodore Roosevelt, president of U.S.A. from 1901-09, one each year, value £40, tenable at either Oxford or Cambridge for three years; Tancred scholarships, awarded in 1925, and subsequently as the Tancred charity trustees may decide, value £80 per annum, "for the son of a necessitous gentleman." Clergy nominations: A limited number of sons of clergy of the Church of England, or of Ireland, or of the Episcopal Church of Scotland, are admitted as boarders at a reduction of £30 per annum, on the nomination of the head master, to whom application should be made for the conditions; Leslie Young nominations: Some terminal grants of not less than £5 are made in favour of boys in the junior school whose parents or guardians shall have satisfied the head master of their inability to afford the full fees; these grants are renewable at the head master's discretion for so long as the holders continue to be in the junior school and preference is given to orphans or sons of widows, and to local rather than outside candidates; War Memorial grants: Any son of an Old Cheltonian who fell in the Great War is eligible for these, and the amount granted depends entirely on the financial circumstances of the individual case; direct application should be made to the head master for these grants, which are intended by the trustees of the Memorial fund to ensure, for the son of

any Cheltonian who fell in action, the full course of education at the college; three reading prizes of £2 each, in connection with the Walker prizes, for the best reader of the Sunday lessons in the college chapel; two Iredell prizes, value £4 and £2, founded by the late Capt. James Shrubbs Iredell, for modern history; the three Hornby prizes of £5 each, founded by Henry Hugh Hornby esq., two for boys of the military side for French and German respectively, and one for boys of the classical department for French; Greek testament prize of £5; silver medals, given annually by the council, for excellence in classical knowledge, and in the military side for mathematics; English literature prizes of £4 and £2, founded by the late Very Rev. T. W. Jex-Blake D.D. principal of the college 1868-74, and Dean of Wells; geographical prizes of £4 and £2, also founded by the Very Rev. Dr. Jex-Blake; mathematical medal, given annually by the council to the best mathematician in the classical department; the Jex-Blake scholarships, founded by the "Jex-Blake Memorial Committee," one of £25, tenable for two years at Oxford or Cambridge, open to boys in the classical department, and one of £25, tenable for two years, on the same terms as the Southwood scholarships, by boys in the modern department going up to Woolwich; two Schacht German prizes, of £3 each; composition prizes, for the best English poem and essay, and the best compositions in Latin and Greek, both prose and verse, and in French and German prose; Bingen Memorial prize: One annual prize, founded by his parents in memory of C. A. M. Bingen, lieutenant Royal Sussex Regiment, killed in action in France, February 10th, 1916, value £2, for proficiency in geography, open to boys below the sixth form; George H. Cohen prize or prizes, founded by his family in memory of George Herbert Cohen, lieutenant Liverpool Regiment, killed in action near La Bassée, May 17th, 1915, value £10, for proficiency in the Russian language; Francis Cade Memorial prize, founded in memory of the late Francis J. Cade esq. formerly head master of the junior school, prize awarded for classics on the result of the

Christmas examination, value about £2 10s. open to the junior school only; Hannam-Clark reading prize for the reading aloud of English literature, prepared and unprepared, open to boys in Divisions III. and IV., awarded annually in March; Hannam-Clark music prize for general progress and promise in music, two prizes in the senior school and one in the junior, awarded annually in July; these prizes have been founded by Theodore Hannam-Clark (O.C.); a Stewart prize, founded by Old Cheltonians in memory of Lieut.-Col. John Donald Hamill Stewart C.M.G. 11th Hussars, an annual prize for science, value £6, for boys in the military department; a classical translation prize, given annually for the best translation of certain set passages in Latin and Greek into English; the Abbott mathematical prizes, founded in memory of L. C. Abbott, senior prefect, captain of XI. and captain XV. 1865-67, each of the value of £2, and one on the classical side for work done in the summer holiday, and one on the military side for the best work in the November Woolwich examination; the Ian Marsden prize, founded by the Rev. E. McL. and Mrs. Marsden in memory of their son, Edward Ian Ransford Marsden (O.C.), of the annual value of two guineas, for the encouragement of the study of science by boys not on the military and engineering side; and the Briggs prizes, two in number, of at least £2 2s. each, awarded in the junior department for geography, and founded by old Cheltonians in memory of Miss Mary Jane Briggs, of Cheltenham. Since 1889 the college has maintained a school mission at Nunhead, in South London. There are now (1925) about 700 boys, including 550 boarders in 11 houses. The college is controlled by a council of 9 life and 10 ordinary members; Viscount Lee of Fareham P.C., G.C.S.I., G.B.E., K.C.B., F.S.A. president; James Eyre M.A. bursar.

Visitor, The Rt. Rev. the Lord Bishop of Gloucester

Major Henry Harrison Hardy M.B.E., M.A. New College, Oxford, head master; J. W. Mercer M.A. Caius College, Cambridge, head of military & engineering

side; B. A. Bowers M.A. Trinity College, Oxford, head of junior school; Rev. Harold Evelyn Hubbard D.S.O., M.C., M.A. chaplain

Assistant Masters: C. Thornton M.A. G. W. Hedley M.A. C. I. Gardiner M.A. T. Hyett M.A. A. P. S. Newman T.D., M.A. J. Williams M.A. W. G. Borchardt M.A., B.Sc.Lond. P. R. Clauss M.A. S. D. Scott M.A. R. M. Towers M.A. Rev. P. W. Unwin M.A. C. S. Risley B.A. T. C. Currie M.A. C. E. Wright M.A. G. F. Exton M.A. G. H. Tapsfield M.A. G. Gray M.A. C. H. Pigg M.C., M.A. A. G. Bishop M.B.E., M.A. S. H. Stevens M.A. G. M. Paterson M.A. A. B. Ll. Lloyd-Baker D.S.O., M.A. J. S. Bond M.A. C. M. Ross M.A. H. F. Jones M.A. J. Slingsby M.A. F. Wood M.A. J. D. Parker M.A. H. R. Charter M.C., M.A. A. J. W. Willink B.A. Rev. J. K. Best M.C., B.D., M.A. H. Wilkinson B.A. F. H. Philpot B.A. J. C. Gurney O.B.E., M.A. W. L. King M.C., B.A. L. H. C. Shuttleworth B.A. C. F. Scott M.A. P. H. B. Lyon M.C., M.A. J. F. P. Hutchesson M.A. H. B. L. Wake B.A. J. W. Corbishley B.A. T. G. Wells B.A. J. S. Carter B.A. L. P. Hedges B.A. & G. W. Mayne

Extra Masters: Miss Henley (Russian), M. D. R. Seaton (drawing & engineering), P. J. Taylor (director of music & organist) & F. Bellringer (assistant organist & music master)

Assistant Mistresses in Junior School: Miss S. M. Jeffery & Miss D. M. Terry

Major F. L. R. Munn D.S.O., M.C. (late Indian Army), adjutant Officers' Training Corps

CHELTENHAM LADIES' COLLEGE was founded in 1853 and opened in 1854 at Cambray house: in 1873 the work was transferred to new buildings erected at Bayshill, to which large additions have since been made. The extensive range of educational buildings, which front St. George's road, contain over 100 rooms, comprising (besides the halls of the different divisions) class and lecture rooms, a library containing about 12,000

volumes, a museum, music rooms, art studios, observatory, and chemical, physical and biological laboratories: there is also the Princess hall, which is used for lectures, concerts and various educational and social gatherings. The College comprises the Kindergarten and Preparatory School, Division III. (Lower school), Division II. (Middle school), Division I. (Upper school), classes working for the degrees of the University of London, the entrance and scholarship examinations of the Universities of Oxford and Cambridge and other examinations; there are also post school classes in literary training, music, art and home science: by-students are admitted for the study of any particular subject or subjects. Boarders and day pupils altogether average about 875; of these 775 are regular pupils, the remainder being by-students and kindergarten children. There are 14 boarding houses for the accommodation of pupils; of these Downside is a junior house for pupils of from 8 to 12, and St. Hilda's college is a house for seniors; there is also a home science house. The College has a large playing field of 15 acres, on which is a fine swimming bath. The tuition fees vary, according to the position of the pupil in the College, from 5 guineas to 14 guineas per term, while fees for board are 26, 30 or 36 guineas per term. Entrance scholarships and house exhibitions, and scholarships and exhibitions for pupils in the College, are offered annually, and there are various scholarships to the universities.

Council:—Representative Members: The Rt. Rev. The Lord Bishop of Gloucester D.D., C.H. John B. Moyle D.C.L. Rev. Canon Christopher Venn Childe M.A., LL.D. Miss E. C. Higgins B.A. Miss M. E. Robertson, Professor Sir John Adams M.A., B.Sc., LL.D. Miss V. A. M. Tinson. Elected Members: Miss Flora C. Ker J.P. William Richard Carles C.M.G., F.R.G.S., F.L.S. The Very Rev. The Dean of Hereford M.A., D.D. Mrs. Tanner, Frederick Barlow de Sausmarez M.A., J.P. Lord Askwith K.C.B., K.C., D.C.L. (chairman), Sir Arthur Wakefield Chapman D.L., J.P. A. Drake, Lady Sillem, G. L. Searight, Cecil Bishopp

Harmsworth M.A. L. S. Wood M.A., H.M.I. Maj. Hon. George Villiers Peel M.A., D.L., J.P. A. B. Poynton M.A. Mrs. H. Walter

Secretary, Lt.-Col. J. Frederick Tarrant

Principal, Miss B. M. Sparks M.A.

Vice-Principal, Miss Olive Frances Martin M.A.

Head of University Dept. Miss Olive Frances Martin M.A.

Head of Music Dept. H. C. Colles M.A., Mus. Bac., F.R.C.M.

Head of Art Dept. Paul Fripp A.R.C.A.

Head of Division I. (Upper school), Miss A. M. Harden

Head of Division II. (Middle school), Miss R. J. Bannister B.A.

Head of Division III. (Lower school), Miss M. H. E. Knollys N.F.U.

Kindergarten, Miss M. H. E. Knollys N.F.U.

Staff:—Classics: Miss A. K. Clarke M.A. Miss M. B. Saunders M.A. Miss R. J. Bannister B.A. Miss F. C. Steadman B.A. Miss D. V. Wallace B.A. Miss M. J. Daubeny B.A. Miss A. M. Grant, Miss N. C. Jolliffe. English: Miss G. M. Davis B.A. Miss E. D. Nalder M.A. Miss E. L. Andrews, Miss B. V. Hebblethwaite B.A. Miss M. Winton-Ingram, Miss A. C. Simpson M.A. Miss E. A. Stidston B.A. Miss M. G. Lloyd Thomas B.A., B.Litt. History: Miss M. H. Miller, Miss A. A. M. Owen M.A. Miss G. E. Watt B.A. Miss A. F. Bull B.A. Geography: Miss P. Drew L.L.A. Miss F. C. Steadman B.A. Modern Languages: Miss L. Cruickshank M.A. Mlle. H. Bibas, Miss A. M. Harden, Mlle. E. H. Jacot, Mlle. A. Teillard-Chambon, Miss G. Balg, Miss C. M. Houston B.A. Miss I. M. Ahern B.A. Miss P. Drew L.L.A. Miss V. A. Stockley M.A. Science: Miss C. Coley, Miss A. B. Baillie M.Sc. Miss K. M. Preston, Miss K. M. Thatcher M.Sc. Miss M. T. Rose, Miss M. K. Hayward M.A. Mathematics: Miss M. B. Taylor M.A. Miss I. J. Langley B.A. Miss K. B. Lobban B.A. Miss D. A. Bullen B.A. Miss M. Shaw B.A. Miss N. Enderby

B.A. Miss I. Woodward, Miss I. Wilson. Junior School & Kindergarten: Miss M. H. E. Knollys N.F.U. Miss K. H. Marston N.F.U. Miss M. Doy N.F.U. Miss C. G. Morecom N.F.U. Miss D. D. Brosinovich N.F.U. Miss M. Wilson N.F.U. Miss F. H. Spinney N.F.U. Miss S. Brown N.F.U. Librarian: Miss M. Cant. Domestic Science: Miss A. M. Sidgwick. Needlework: Miss A. M. Sidgwick, Miss M. K. Wearing. Music: Miss H. M. Allbutt (piano), Miss E. Raimondi (piano), Miss A. E. Cooper (piano), Miss Agnes Dittmer L.R.A.M. (piano), Mdme. Callewaert (piano), Miss M. M. Segar (piano, harmony, counterpoint), Miss H. Webster A.R.C.M. (piano), Miss K. Buchanan L.R.A.M. (piano), S. G. Shimmin F.R.C.O. (piano, organ, harmony, counterpoint), Miss H. M. Padfield A.R.C.M. (piano, organ, harmony, counterpoint), Miss I. M. Rowley L.R.A.M. (piano & singing), Miss M. M. Graham L.R.A.M. (piano, harmony, counterpoint), Miss E. F. Tarrant A.R.C.M. (piano), Miss R. F. White A.R.C.M. (piano), Miss A. Vickers A.R.C.M. (piano), Miss M. Breakwell A.R.C.M. (piano), Lewis Hann A.R.A.M. (violin), Miss Ethel Salisbury (violin), Miss F. Mosley (singing), J. E. R. Teague (violincello), Miss Janet Salisbury Mus.Doc., L.R.A.M., F.R.C.O. (harmony, counterpoint). Elocution: Miss J. Scrivener. Art: Paul Frupp A.R.C.A. (director), Miss G. Jones A.R.C.A. Miss C. Epton A.R.C.A. F. Booth. Dancing: Miss A. Laws. Swedish Drill, Gymnastics, Remedials, Swimming, Games: Miss H. Hursthouse Smith, Miss M. Angus, Miss K. Jolly, Miss R. F. Pawson



OFFICIAL ESTABLISHMENTS, LOCAL INSTITUTIONS, &c.

General Post Office, Promenade.—A. E. Drew, postmaster; P. R. S. Sheen, superintendent

Hours of Business.—Week days, 8 a.m. to 8 p.m.; sundays, 9 to 10.30 a.m. for sale of postage stamps, registration & telegrams

Express Delivery Service.—Letters & Parcels are now accepted at Head Office, Charlton Kings, Aldsworth, Andoversford, Lower Guiting, North-leach, Fossebridge, Prestbury, Sherborne, Colesbourne, Combe Hill, Haselton, Stanway & Winchcombe Offices for immediate delivery. Fee —6d. each mile

Town Sub-Offices—†Montpellier, Montpellier street, Miss E. K. Mayall; †Pittville, 4 Portland terrace, Miss Vines; Gloucester road, 15 Gloucester crescent, Mrs. Severn; †Moorend, 101 Upper Bath road, J. T. Walkley; 73 High street, P. O. Willett; †St. Mark's, Mrs. A. M. Heynes; St. Paul's, St. Paul's road, F. H. Radburn; Bath road, Mrs. F. S. Dougherty; Albion street, 1 Portland street, H. L. Gorge; Great Norwood street, 34 Suffolk parade, E. C. White; †Hewlett street, E. Webb; *Lower High street, 299 High street, L. Drew; Charlton Church, E. Bond; *†Charlton Kings, S. C. Wills; East End, E. F. Farrer; Tivoli, 1 Tivoli place, Mrs. Elmes; *Keynsham street, Mrs. Batten; Tewkesbury road, Mrs. Delaney

Marked thus † are Telegraph Offices.

Marked thus † Telegrams can be handed in only, & Telegraph Money Orders are issued but not paid.

Marked thus * are Telephone Call Offices.

MEMBER OF PARLIAMENT FOR THE BOROUGH.

Agg-Gardner Rt. Hon. Sir James Tynte J.P. (C.), Queen's hotel, Cheltenham & Carlton, Garrick, St. James' & Windham clubs, London

MEMBERS OF PARLIAMENT FOR THE COUNTY.

CIRENCESTER & TEWKESBURY DIVISION.

Davies Sir Thomas (C.), 12 Gloucester street Cirencester & Constitutional club, London

FOREST OF DEAN DIVISION.

Purcell Albert Arthur (Lab.), 35 Crescent grove, Clapham Common S W 4 & Latimer lodge, near Cinderford, Glos

STROUD DIVISION.

Nelson Sir Frank (C.), Culls, Stroud, Glos. & Sports club, London

CHELT.

THORNBURY DIVISION.

Gunston Capt. Derrick Wellesley M.C. (C.), 12 Chester street, Belgrave square S W 1; Guards' & Bath clubs
Returning Officer, The Mayor

GLOUCESTERSHIRE COUNTY COUNCIL.

Local Government Act, 1888, 51 & 52 Vict. c. 41.

Under the above Act Gloucestershire (except the County Boroughs of Bristol & Gloucester) is an administrative county, governed by a County Council, consisting of 20 aldermen & 61 councillors.

The chairman, by virtue of his office, is a justice of the peace for the county, without qualification.

The police for the county is under the control of a standing joint committee of the Quarter Sessions & the County Council, appointed as therein mentioned.

The coroners for the county are elected by the County Council, & the clerk of the peace also appointed by such joint committee, & may be removed by them.

The clerk of the peace of the county is also the clerk of the County Council The administrative business of the entire County (which, if this Act had not been passed, would have been transacted by the justices) is now transacted by the County Council.

Meet at Gloucester.

Chairman, Lt.-Col. Russell J. Kerr D.L., J.P. The Haie, Newnham, Glos.
Vice-chairman, Major Frederick William Beresford Cripps D.S.O., D.L., J.P. Waterton house, Cirencester.

Both the chairman & vice-chairman are elected annually.

ALDERMEN.

Batten Major Lauriston Leonard K.C., J.P. Culkerton house, Tetbury
Bledisloe Lord K.B.E., J.P. Lydney park, Lydney
Brocklehurst Henry Dent J.P. Sudeley castle, Winchcombe
Chew Augustus Harris J.P. Callow farm, Dymock, Glos
Clark Charles Edward J.P. The Downs, Frampton Mansell, Stroud
Davies Rev. Zachariah, Ruardean hill, East Dean, Drybrook
Dimmer George J.P. Cotteswold, Leckhampton, near Cheltenham
Ellery Alfred Ernest J.P. Westfield Green lane, Hucclecote, Gloucester
Hutton Stamford M.B.E., J.P. Harescombe grange, Gloucester
Hyett Sir Francis Adams J.P. Painswick house, Stroud, Glos
Kerr Lt.-Col. Russell James D.L., J.P. The Haie, Newnham
Kimmins James Charles Clegg M.B.E., J.P. Ryeford hall, Stonehouse, Glos
Lister Sir Ashton C.B.E., J.P. The Towers, Dursley
Margrett Charles Henry C.B.E., J.P. Sandford house, Old Bath road, Cheltenham
Mathews Henry, Down farm, Winterbourne, Bristol
Priday William J.P. Hucclecote knoll, Gloucester
Rich Thomas J.P. Black Pits farm, Aldsworth, Northleach
Rixon William Augustus J.P. Turkdean manor, Northleach
Sewell Rev. Canon Henry M.A. Sandhurst vicarage, Gloucester
Wake Frederick Edward J.P. Ingleside, Lightpill, Stroud

COUNCILLORS.

Names & Addresses.

Electoral Division.
Almondsbury & Henbury John Herbert Cooke, Lower Court farm, Almondsbury, Glos
Andoversford Reginald Graham Hanks, Charlton Abbots, Andoversford, Glos
Ashchurch John Skipworth Gibbons J.P. Boddington Manor, near Cheltenham
Badminton Percy Marsh Daw, Mapleridge house, Horton, Chipping Sodbury
Beckford Francis William Hinton, 3 Wellington square, Cheltenham
Berkeley Joseph Herbert Alpass, 90 Pembroke road, Clifton, Bristol
Bisley Ernest Thomas Poulton, The Beeches, Thrupp, Stroud, Glos
Bitton Sidney Russell J.P. 2 The Glen, Durdham downs, Bristol
Bourton-on-the-Water .. William Comely Hanks, Ifley, Charlton Kings, Cheltenham
Charlton Kings Rev. Reginald Hampson Myddleton Bouth M.A. Battledown court, Charlton Kings, Cheltenham
Cheltenham :—
Christchurch Major James Gordon Cavenagh Mainwaring, Portmore lodge, St. George's road, Cheltenham
Spa Daniel Leopold Lipson, Corinth house, Upper Bath road, Cheltenham
College Edward Francis, Westcote, Charlton lane, Cheltenham
All Saints' Walter Gerald Gurney J.P. 12 Wellington square, Cheltenham
St. Peter's Mrs. Allen, 13 Rushyleaze, Tutnalls, Lydney, Glos
Dunalley John Osborne Marshall Skelton, Battledown Priors, Battledown approach, Cheltenham
Rural Gilbert McIlquham, Staverton house, near Cheltenham
Sydenham Alfred James Miles, St. Anne's, St. Anne's road, Cheltenham
St. Mark's Graves Lempriere Searight, 1 St. Stephen's lawn, Cheltenham
Park Capt. John Henry Trye, R.N., C.B.E. The Grotto, Moorend road, Cheltenham
Chipping Campden Cuthbert Rayner Booth, Tudor house, Mickleton, Campden
Chipping Sodbury Alfred Charles Matcham, 16 Victoria road, Cotham, Bristol
Cinderford James Leonard Jones, Littledean hill, Cinderford, Glos
Cirencester Earl Bathurst C.M.G., D.L., J.P. Cirencester house, Cirencester
Coleford Bertram Herbert Taylor J.P. Forest house, Coleford
Drybrook Timothy James Brain, Ruardean hill, East Dean, Drybrook



Electoral Division.	Names & Addresses.
Dursley	Herbert Wm. Prout, The Elms, Coaley, Dursley
Dymock	Robert Fielding Stuart, The Old Rock farm, Dymock, Gloucester
Eastington	Major Sir Lionel Edward H. M. Darell bart. D.S.O., D.L., J.P. Saul lodge, Stonehouse, Glos
Fairford	Col. Albert John Palmer D.S.O., T.D., D.L., J.P. Fairford park, Fairford
Kingswood :—	
North	Walter Sidney Rudge, 94 Hopewell hill, Kings- wood, Bristol
South	Thomas Burnham, The Poplars, Kingswood, Bristol
Lydney	William Jones J.P. The Uplands, Lydney, Glos
Mangotsfield :—	
East	James William Ward, The Cedars, Cleve road, Downend, Bristol
West	Herbert Frank Wren, 51 High street, Staple Hill, near Bristol
Minchinhampton	Matthew Henry Grist J.P. St. Chloe house, Amberley, Stroud
Mitcheledean	William Constance J.P. Courtfield, Longhope, Glos
Moreton-in-Marsh	Lt.-Col. William Gibbs, Admington hall, Stratford-on-Avon
Nailsworth	Hy. Jas. Hubert King, Newmarket court, Stroud
Newent	James Marmont Scott, Crookes, Newent, Gloucestr
Newnham	Joseph Pitches Terry, Highnam farm, nr. Gloucestr
North Cerney	Louis Comyns Wrigley, The Barton, Cirencester
Northleach	Robert Gray J.P. The Manor, Lechlade, Glos
Oveston	John Spratt, Church farm, Aust, Bristol
Painswick	Arthur Benjamin Cooke, Mount Vernon, Rod- borough, Stroud
Pucklechurch	Alfred William Boulton, The Cottage, Puskle- church, Bristol
South Cerney	Major Frederick William Beresford Cripps D.S.O., D.L., J.P. Ampney park, Cirencester
Stonehouse	Robert Butt Martin, The Croft, Westrip, Cainscross, Stroud
Stow-on-the-Wold	Richard Sidney Arkell, Fox farm, Upper Swell, Stow-on-the-Wold
Stroud	William Joseph Aldridge, J.P. The Hawthorns, Horns road, Stroud
Tetbury	Lt.-Col. Ernest Fitzroy Morrison-Bell O.B.E. The Close, Tetbury
Tewkesbury	James Shapland Sargeaunt J.P. The Park, Tewkesbury
Thornbury	Edmund Cullimore, Shen, Thornbury
Tidenham	John Roberts, Dayhouse, Tidenham, Chepstow
Upton St. Leonard's ...	John Henry Jones, Barrow hill, Churchdown, Gloucester
West Dean	Charles William Luker, Glenville, Whitecroft, Lydney
Wheatenhurst	Lt.-Col. Arthur Barwick Lloyd Lloyd-Baker D.S.O., T.D., D.L., J.P. Hardwicke court, Gloucester

Electoral Division.	Names & Addresses.
Winchcomb	Edward William Walker, Stanway grounds, Winchcomb
Winterbourne	Daniel Smith, Court farm, Stoke Gifford, Bristol
Wootton	James Pearce, Linton farm, nr. Gloucester
Wotton-under-Edge ...	Frederick Holloway J.P. 3 Long street, Wotton- under-Edge

List of the Members of the County Council of Gloucestershire arranged alphabetically, with the Electoral Divisions for which they respectively sit.

Name.	Electoral Division.
Aldridge W. J., J.P	Stroud
Allen Mrs	Cheltenham (St. Peter's)
Alpass J. H	Berkeley
Arkell R. S	Stow-on-the-Wold
Bathurst Earl C.M.G., D.L., J.P	Cirencester
Booth C. R.	Chipping Campden
Boulton Alfred William	Pucklechurch
Bouth Rev. R. H. M., M.A	Charlton Kings
Brain T. J	Drybrook
Burnham Thomas	Kingswood (South)
Constance W., J.P	Mitcheledean
Cooke A. B.	Painswick
Cooke J. H	Almondsbury & Henbury
Cripps Major F.W.B., D.S.O., D.L., J.P.	South Cerney
Cullimore Edmund	Thornbury
Darell Major Sir L. E. H. M. bart. D.S.O., D.L., J.P.	Eastington
Daw Percy Marsh	Badminton
Francis Edward	Cheltenham (College)
Fussell S., J.P	Bitton
Gibbons J. S., J.P.	Ashchurch
Gibbs Lt.-Col. William	Moreton-in-Marsh
Gray R., J.P	Northleach
Grist M. H., J.P	Minchinhampton
Gurney W. G., J.P	Cheltenham (All Saints')
Hanks Reginald Graham	Andoversford
Hanks W. C	Bourton-on-the-Water
Hinton F. W	Beckford
Holloway F., J.P.	Wotton-under-Edge
Jones J. H	Upton St. Leonards
Jones J. L	Cinderford
Jones William J.P.	Lydney
King H. J. H	Nailsworth
Lipson Daniel Leopold	Cheltenham (Spa)
Lloyd-Baker Lt.-Col. A. B. Lloyd D.S.O., T.D., D.L., J.P	Wheatenhurst
Luker C. W	West Dean
Mellquham G.	Cheltenham (Rural)
Mainwaring Major J. G. C	Cheltenham (Christchurch)
Martin Robert Butt	Stonehouse
Matcham A. C	Chipping Sodbury
Miles Alfred James	Cheltenham (Sydenham)
Morrison-Bell Lt.-Col. E. F., O.B.E..	Tetbury
Palmer Col. A. J., D.S.O., T.D., D.L., J.P.	Fairford

Name.	Electoral Division.
Pearce J	Wotton
Poulton Ernest Thomas	Bisley
Prout H. W	Dursley
Roberts J	Tidenham
Rudge W. S	Kingswood (North)
Sargeant J. S., J.P	Tewkesbury
Scott J. M	Newent
Scaright G. L	Cheltenham (St. Mark's)
Skelton John Osborne Marshall	Cheltenham (Dunalley)
Smith D	Winterbourne
Spratt John	Olveston
Stuart Robert Fielding	Dymock
Taylor B. H., J.P	Coleford
Terry Joseph Pitcher	Newnham
Trye Capt. J. H., R.N., C.B.E	Cheltenham (Park)
Walker E. W	Winchcombe
Ward J. W	Mangotsfield (East)
Wren Herbert Frank	Mangotsfield (West)
Wrigley L. C	North Cerney

OFFICIALS OF THE COUNTY COUNCIL.

County offices, Gloucester.

Clerk to the Council & Standing Joint Committee, Clerk of the Peace, Clerk to the Lieutenancy & Registration Officer, Edward Theodore Gardom O.B.E. Shire hall, Gloucester

County Treasurers, Lloyds Bank Limited, Gloucester

County Accountant, George Morgan, Shire hall, Gloucester

Deputy Accountant, Sutcliffe Earnshaw, Shire hall, Gloucester

County Surveyor, Colonel Edward Stockley Sinnott C.M.G., M.Inst.C.E., D.L. Shire hall, Gloucester

Secretary of Education, Horace West Household M.A. Shire hall, Gloucester

Architect & Surveyor to the Education Committee, Robert Sebastian Phillips, Shire hall, Gloucester

County Analyst & Official Agricultural Analyst, Roland Holliday Ellis F.I.C., F.C.S. City & County Laboratory, 1 & 3 Clarence street, Gloucester

Clerk to Visitors of County Mental Hospitals, Edgar B. Key, Wotton Mental Hospital, Gloucester

Returning Officer for the County Council Elections, H. Harger Scott LL.B. Berkeley house, Berkeley street & 19 College green, Gloucester

Medical Officer of Health, J. Middleton Martin B.A., M.D., B.C., D.P.H. Camb. Shire hall, Gloucester

County Tuberculosis Officer, W. Arnott Dickson M.D.St. Andrew, F.R.C.S. & D.P.H.Edin. Shire hall, Westgate street, Gloucester

Coroners for the County: Forest division, Maurice Frederic Carter, Newnham; deputy, Peter Buchanan M.B., C.M.Glas. The Old Bank house, Coleford; Lower division, Sir John Lloyd Vaughan Seymour Williams K.B.E. The Chase, Hopewell hill, Kingswood, Bristol; deputy, Edwin Watts, All Saints' house, All Saints' lane, Bristol; Stroud division, John R. Morton Ball, George street, Stroud; deputy, Richard Henry Smith, George street, Stroud; Upper division, John Waghorne, 2 Crescent place, Cheltenham; deputy, Hugh F. Powell M.B.E., M.R.C.S., L.R.C.P. Belle Vue house, High street; Tewkesbury borough division, Neville Gregory Moore, 69 High street, Tewkesbury; deputy, Herbert William Brown B.A. Church street, Tewkesbury

Chief Constable & Chief Inspector under the Weights & Measures Acts & under the Diseases of Animals Acts, Major F. L. Stanley Clarke, Holland house, Lansdown road, Cheltenham

Inspectors of Weights & Measures, No. 1 District, Frank E. Prosser, 1 Manchester street, Cheltenham; No. 2 District, Edgar Barton, High street, Staple Hill, Bristol; No. 3 District, Albert Charles Jones, 1 Ashler place, Cainscross, Stroud, Gloucester

Main Road Surveyors, with their Districts: Cheltenham & Gloucester, F. G. Cooke, Green lane, Hucclecote, Gloucester; Cirencester, Joseph John Goode, 2 Galba villas, Victoria road, Cirencester; Forest (Northern), Frank Idiens, Frogmore, Little Dean; Forest (Southern), P. S. Bennett, Lydney; Newent, Newton Riley, Newent; Northleach & Stow, P. Buckle, Bourton-on-the-Water; Sodbury, Bertram Horne, Chipping Sodbury; Stroud & Wheatenhurst, Edmund Larque, Oviati, Regent street, Stonehouse; Thornbury, Stanley J. Bennett, Gloucester road, Thornbury; Winchcombe & Campden, Claude John A. Beynon, Church street, Willersey, Broadway, Worcs

Veterinary Inspectors under the Diseases of Animals Acts, with their Districts: Bristol, Charles E. Perry M.R.C.V.S. Elm lodge, Hill view, Staple hill, Bristol; Campden, Archibald Renfrew M.R.C.V.S. Croft villa, Broadway, Worcs.; Cheltenham, Thomas James Brain M.R.C.V.S. 5 St. George's terrace, Cheltenham; Cirencester, William Blunsom M.R.C.V.S. Dyer court, Dyer street, Cirencester; Dursley, Andrew S. Adams M.R.C.V.S. Henlow house, Dursley; Fairford, John Richmond Baxter M.R.C.V.S. Downington house, Lechlade; Forest, James W. H. Masheter, The Paddocks, Newnham-on-Severn; Gloucester, I. R. A. Jones M.R.C.V.S. Russell street, Gloucester; Newent, George Henry West M.R.C.V.S. Church street, Newent; Sodbury, Stephen Codrington M.R.C.V.S. Runnymede, Station road, Chipping Sodbury; Stow-on-the-Wold, L. C. Maguire M.R.C.V.S. Malvern house, Stow-on-the-Wold; Stroud, T. J. Margaron M.R.C.V.S. Lansdown, Stroud; Tetbury, Ernest E. Seldon, Delburn, Tetbury; Tewkesbury, W. C. Maguire M.R.C.V.S. Tewkesbury; Thornbury, William Richardson Watson M.R.C.V.S. Nirvana, High street, Thornbury; Tidenham, Arnold E. Roberts M.R.C.V.S. Beaufort square, Chepstow

JUSTICES OF THE PEACE FOR THE CHELTENHAM PETTY SESSIONAL DIVISION.

Agg.-Gardner Rt. Hon. Sir James Tynte M.P. Queen's hotel, Cheltenham, chairman

Betteridge James William, Melville, Swindon road, Cheltenham

Bourne Edward, 3 Crescent terrace, Cheltenham

Bouth Rev. R. H. M., M.A. Battledown court, Charlton Kings

Bubb Henry, Ullenwood house, near Cheltenham

Carr J. G. 1 Railway bank, Granley road

Colchester-Wemyss Sir M. F., K.B.E., D.L. Ravensworth, Thirstaine road, Cheltenham

de Sausmarez Frederick Barlow, 5 Queen's parade, Cheltenham

Dimmer George, Cotteswold, Leckhampton, Cheltenham

Evans Edward E. H. Greenfields, The Park, Cheltenham

Faithfull Miss Lilian Mary M.A. Four Winds, Witcombe, Gloucester

Flecker Rev. William Herman, Belmont, Radcliffe road, Croydon

Griffith Col. John Charles, Montpellier Spa house, Cheltenham

Gurney Walter Gerald LL.B. 12 Wellington square, Cheltenham

Ker Miss Flora, Wych Elm, Lansdown parade, Cheltenham
 Lewis David, Redesdale, The Park, Cheltenham
 Margrett Charles Henry C.B.E. Sandford house, Old Bath rd. Cheltenham
 Peacy Frederick John, The Wold, Charlton Kings
 Pratt Rev. H. Madan, Southern house, Albert road, Pittville, Cheltenham
 South A. E. St. Mary's, Charlton Kings
 Steel Robert, 1 Oriel terrace, Cheltenham
 Thiselton-Dyer Sir William Turner K.C.M.G., C.I.E. The Ferns, Witcombe,
 Gloucester
 Williams Oliver John LL.B. County Court, Regent street, Cheltenham
 Winterbotham Sir Henry Martin K.C.S.I. Wychbury, Moorend road,
 Cheltenham
 Winterbotham Miss C. F., M.B.E. Cranley lodge, Wellington sq. Cheltenham
 Wride George, Hazeldean, Alstone avenue, Cheltenham
 The Mayor of Cheltenham & the Chairman of the Charlton Kings Urban
 District Council, are ex-officio justices
 Clerk to the Justices, John Waghorne, 2 Crescent place, Cheltenham
 Petty Sessions are held at the Police Court every day at 11 a.m. The
 following places are included in the division:—Cheltenham, Badgeworth,
 Shurdington, Boddington, Bishop's Cleeve, Gotherington, Southam,
 Cowley, Brockhampton, Stoke Orchard, Woodmancote, Cubberley,
 Charlton Kings, Leckhampton, Prestbury, Swindon, Staverton, Up-
 Hatherley, Uckington, Woolstone & Great Witcombe

DISTRICT REGISTRY OF THE HIGH COURT OF JUSTICE.

County Court, Regent street.

District Registrar, Oliver John Williams LL.B

CORPORATION.

MAYOR.

Councillor Walter James Manser Dicks

DEPUTY MAYOR.

Alderman Charles Henry Margrett C.B.E., J.P

ALDERMEN.

North Ward, Charles Henry Margrett C.B.E., J.P. Sandford house, Old
 Bath road
 Central Ward, James Stewart, 9 Bayshill terrace, St. George's road
 East Ward, Peter Philip Taylor, Crenden, Lansdown road
 South Ward, Miss Clara Frances Winterbotham M.B.E., J.P. Cranley lodge,
 Wellington square
 Middle Ward, John David Bendall J.P. St. Andrews, Old Bath road
 West Ward, Robert Steel J.P. 1 Oriel terrace

COUNCILLORS.

North Ward.

Bastin Frank Harry, 35 Albert street, St. Paul's
 Farrar William David, The Red Bungalow, Leckhampton
 Yarnold Henry Thomas, 296 High street

Central Ward.

Dicks Walter James Manser J.P. Langdale, Hewlett road
 Dunn George Owen William O.B.E. Montagu villa, Pittville
 Welstead William, Pyatt's hotel, Bayshill

East Ward.

Pates John Poytress, Morecambe, Sydenham road south
 Sawyer William, 2 Hillsborough villas, King's road
 (One vacancy)

South Ward.

James Leigh, Liddington, Leckhampton road
 Moore James, 1 Oxford place
 Pruen Arthur Sidney Fitzgerald, Avoca, Leckhampton road

Middle Ward.

Mann Alfred, Lyndon lodge, Tivoli road
 Thomas Hugh William, The Firs, Battledown, Charlton Kings
 Trye Capt. John Henry C.B.E. The Grotto, Moorend road

West Ward.

Mainwaring Major James G. Cavenagh, Portmore lodge, St. George's road
 Whitaker Thomas Elsum, Swindon hall, near Cheltenham
 (One vacancy)

Monthly Meetings.—First monday in each month except August & November
 Auditor, W. F. M. Provis, district auditor

OFFICERS OF THE CORPORATION.

Town Clerk, Clerk to the Urban Authority, Clerk to the Burial Board &
 Clerk to the Library Committee, Robert Owen Seacome, Municipal
 offices, Promenade

Assistant Town Clerk, Francis J. R. Mountain, Municipal offices

Secretary for Education, Walter Turner Long, Municipal offices

Treasurer, William Montague Alford, Lloyds Bank Limited

Medical Officer of Health & School Medical Officer, John Henry Garrett
 M.D., B.S., L.S.Sc.Durh., D.P.H.Camb. Municipal offices

Assistant Medical Officer of Health & School Medical Officer, Isaac Joseph
 McDonough L.R.C.P. & S.E., D.P.H. Municipal offices

Electrical Engineer, Walter J. Bache M.I.E.E. Municipal offices

Borough Surveyor & Water Engineer, Joseph Spiers Pickering M.I.C.E.
 Municipal offices

Borough Accountant, Ernest William Deacon F.S.A.A., F.I.M.T.A. Muni-
 cipal offices

Spa Manager, T. Allan Burns, Municipal offices

Collectors of Poor Rates & Assistant Overseers, Frank H. Harris, Edward
 D. Ricketts & Alfred Ricketts, Municipal offices

Chief Sanitary Inspector, Albert Edward Hudson M.B.E., F.S.I.A. Muni-
 cipal offices

Librarian & Curator, D. W. Herdman F.L.A. Public Library, Clarence street
 Inspector of Hackney Carriages & Inspector under Diseases of Animals

Acts, William J. Lane, Police station, Crescent place

Veterinary Inspector, Thomas Brain M.R.C.V.S. 5 St. George's terrace

Borough Meteorologist, John Orgee R.N., F.R.Met.Soc. Oxford st. Abingdon

Captain of the Fire Brigade, S. J. Such, jun. St. James' square

Superintendent of the Cemetery & Sexton, Thomas Woolhouse, Cemetery
 lodge, Cemetery road

CHELTENHAM UNION.

Board day, thursday, fortnightly, at the Poor Law Institution. The full board consists of thirty-eight elected members & one co-opted member.●

Nineteen guardians for the parish of Cheltenham, as follows:—four for the Middle ward & three each for the Central, West, North, East & South wards. Under the Poor Law Act the town is comprised in the Cheltenham union, & is divided into six wards. The union comprises the parishes of Cheltenham, Badgeworth, Charlton Kings, Cowley, Cubberley, Leckhampton, Prestbury, Shurdington, Staverton, Swindon, Uckington, Up-Hatherley & Great Witcombe. The population of the union in 1911 was 58,691 & in 1921, 58,006; area, 26,526 acres; rateable value, £428,102

Chairman of the Board of Guardians, Major J. G. Cavenagh-Mainwaring, Portmore lodge, St. George's road

GUARDIANS.

Cheltenham Parish.

North Ward.

Barnett S. E. 52 Tewkesbury road, Cheltenham
Wheeler Arthur G. Ivanhoe, Gloucester road, Cheltenham
Wilcox Mrs. Frogmore, Prestbury, near Cheltenham

Central Ward.

Bourne Lt.-Col. W. F., O.B.E. Weston house, Pittville, Cheltenham
Hattersley-Smith Miss R. E. Glenfall lawn, All Saints' road, Cheltenham
Whittaker John E. 3 Hawarden parade, St. Paul's road, Cheltenham

East Ward.

Banks Miss E. J. The Orchids, Prestbury road, Cheltenham
Powell John, Jersey house, Hewlett street, Cheltenham
Wood Frederick E. Normanhurst, Hales road, Cheltenham

South Ward.

Chipp Walter R. 14 Sandford terrace, Cheltenham
James Leigh, Liddington, Leckhampton road, Cheltenham
Rowbotham Miss E. M. Halbeath, King's road, Cheltenham

Middle Ward.

Briggs Joshua M. The Lawn, Park place, Cheltenham
Colquhoun H. A. C. 25 Park place, Cheltenham
Mayall Charles, Cyprus lodge, Princes road, Cheltenham
Pruen Mrs. 2 Lansdown terrace, Cheltenham

West Ward.

Gill Harry W. 2 Battledown approach, Cheltenham
Jordan Mrs. 8 Royal parade, Cheltenham
Mainwaring Major J. G. Cavenagh., Portmore lodge, St. George's road, Cheltenham

Charlton Kings parish.

Bond E. Cleeve house, Charlton Kings
Bullock Miss E. D. Park grange, Charlton Kings
South A. E., J.P. St. Mary's, Ryeworth road, Charlton Kings

RURAL DISTRICT COUNCILLORS.

Badgeworth Parish (Badgeworth Ward).

Davis J. D. Yew Tree farm, Badgeworth, near Cheltenham

Badgeworth Parish (Bentham Ward).

Maidstone R. J. A. Crickleigh farm, near Gloucester

Cubberley Parish.

Atherton Rev. W. B. The Rectory, Cubberley, near Cheltenham

Cowley Parish.

Lawry J. Manor farm, Cowley, near Cheltenham

Great Witcombe Parish.

Paget H. Witcombe farm, Great Witcombe, near Gloucester

Leckhampton Parish.

Hicks D. F. Elm farm, Leckhampton

Prestbury Parish.

Aldridge W. T. 5 Glebe road, Prestbury
Leschallas Capt. H. P. Whitehill, Prestbury
Robinson J. C. High street, Prestbury
Watson R. S. High Elms, Bowbridge lane, Prestbury
Wiggett A. Church farm, Prestbury

Shurdington Parish.

Hitch F. J. Shurdington house, Shurdington, near Cheltenham

Staverton Parish.

Phillips A. G. Haydon cottage, Staverton, near Cheltenham

Swindon Parish.

Yeend W. Millfield farm, Swindon, near Cheltenham

Uckington parish.

Smith S. F. Swindon gardens, Tewkesbury road, Cheltenham

Up-Hatherley Parish.

Newman R. H. C. Manor farm, Up-Hatherley, Cheltenham

Co-opted Member.

Parker Edward, 31 Clarence square, Cheltenham

OFFICERS OF THE UNION.

Clerk to the Guardians & Assessment Committee, Harold J. Rotch, Swindon rd
Assistant Clerk, Walter Mills, Swindon road

Treasurer, William Montague Alford, Lloyds Bank Limited

Relieving Officers: No. 1 district, William James Wrathall, Oswald villa, Swindon road; No. 2 district, Alexander W. Lance, Branksome, Arle road; No. 3 district, Henry Fred Burrows, Ivy villa, Ryeworth road, Charlton Kings

Vaccination Officers, M. S. A. Clifford, 112 Fairview road & James Mill, 36 Leighton road, Cheltenham

Medical Officers: No. 1 district, (vacant); No. 2 district, David Clow M.D., Ch.B.Edin. Warwick house, Portland street; No. 3 district, David William J. Andrews M.B., B.S., M.R.C.S., L.R.C.P. 2 Crescent terrace; No. 4 district, James Lidderdale L.S.A.Lond. Evesham lodge, Prestbury rd.; No. 5 district, William Guy Lidderdale M.B. Italia, Leckhampton rd.

Public Vaccinators: Cheltenham district, W. J. Roche M.B., B.Ch.; Charlton Kings district, William Guy Lidderdale M.B. Italia, Leckhampton road; Prestbury district, James Lidderdale L.S.A.Lond. Evesham lodge, Prestbury road

The Poor Law Institution, in Swindon road, is an edifice of brick, erected about 1840, & re-constructed & enlarged in 1887 & will now hold 534 inmates; new casual wards were built in 1883-4 in St. Paul's road; Rev. Thomas Henry Cave-Moyle M.A. chaplain; Richard Davies M.D. medical officer; John William Stonier, master; Mrs. Mary Stonier, matron

CHELTENHAM REGISTRATION DISTRICT.

Superintendent Registrar, Gilbert McIlquham, Essex place, Rodney road; deputy, George Farquharson Ticehurst, Essex place, Rodney road

Registrar of Births & Deaths, Charlton Kings sub-district, Henry Fred Burrows, Ryeworth, Charlton Kings; Cheltenham sub-district, Frank William Brill, 1 Bath street

Registrar of Marriages, Charles Thomas Deane, Essex place, Rodney road & 9 Northwick terrace, Suffolk road; deputy, Albert John Smart, Essex place, Rodney road & 9 Northwick terrace, Suffolk road

CHELTENHAM RURAL DISTRICT COUNCIL.

The parishes in the District are the same as in the Union, with the exception of Charlton Kings & Cheltenham. The area is 18,401 acres; population in 1921, 5,197

Council meets at the Clerk's office, 27 Clarence parade, second thursday in each month, at 2.30 p.m.

Chairman, Gilbert McIlquham, Staverton house, Cheltenham

OFFICIALS.

Clerk, John W. Robson, 27 Clarence parade
 Treasurer, William Montague Alford, Lloyds Bank Ltd
 Medical Officer of Health, Francis J. Lidderdale M.C., M.B., B.S., D.F.H.
 The Cedars, Prestbury road, Prestbury
 Sanitary Inspector, Ernest W. Moore, 9 Bath parade
 Surveyor, Capt. Alfred Pensom, Coberley, near Cheltenham

PUBLIC ESTABLISHMENTS.

Agg-Gardner Recreation Ground, Marle Hill road, Chas. William Lodge, supt
 Borough of Cheltenham Public Abattoir, Gloucester road; E. Tallboy, supt
 Cemetery (St. Mary's), High street
 Cemetery (New), Cemetery road, Robert Owen Seacome, town clerk; Thomas Woolhouse, supt
 Cheltenham Chamber of Commerce & Traders' Association, Town hall, Imperial square, Mrs. E. H. Bisset, manageress
 Cheltenham College Baths, College Baths road, George Lodge, caretaker
 Cheltenham Corporation Central Depot, St. James's square, John Hurley, outdoor supt. & Leckhampton depot, Moorend road

Cheltenham Corporation Water Works, Hewlett road
 Cheltenham Ladies' College Baths, Malvern road
 Cheltenham Municipal Art Gallery & Museum, Clarence street, Daniel W. Herdman F.L.A. curator
 Corporation Public Library, Clarence street, Daniel W. Herdman F.L.A. librarian
 Corporation Pumping Station, Keynsham road, Thomas Sellick, waterworks foreman

The County Court house, in Regent street, erected in 1870, from the designs of J.C. Sorby, architect, of Brunswick square, London, is an edifice of stone in the Classic style, & comprises suites of offices, a spacious hall of fine proportions, & retiring rooms for the judge & members of the legal profession. Courts are held three times a month; attendance at the office daily from 10 till 4; Saturdays, 9 till 12; His Honor Alan Macpherson M.A. judge; Oliver John Williams LL.B., J.P. registrar & high bailiff. The following is a list of the parishes in the district:—Badgworth, Birdlip, Charlton Kings, Cheltenham, Cowley, Cubberley, Dowdeswell, Leckhampton, Prestbury, Shurdington, Staverton, Swindon, Uckington, Uphatherley, Whittington, Great Witcombe & Little Witcombe

Certified Bailiffs under the "Law of Distress Amendment Act," Walter Fitzroy Fowles, 20 Regent street; John H. Evans, Harrington house, Hatherley road; Charles Frederick Pugh, 7 Selkirk street; Martin Ernest A. Martin, St. Neots, Marle Hill parade & Frank Tredwell, 3 Byron road, St. Mark's

County Police; Head quarters office, Holland house, Lansdown road, Major F. L. Stanley Clarke, chief constable; Arthur W. Hopkins, deputy (Gloucester); Robert Henry Hopkins, chief superintendent; Arthur Sainsbury, superintendent & chief clerk; County Police Station, Crescent place, William James Lane, superintendent; Montague Millard & Walter Clifford, inspectors; sub-stations, Tewkesbury road; (St. Mark's), Gloucester road; (Bath road), Brookville, Leckhampton road; (Pittville), 4 Albert place & Charlton Kings; the police force of the Cheltenham borough consists of 1 supt. 2 inspectors, 9 sergeants & 65 constables, including 2 women police

County Weights & Measures Office, 1 Manchester street, Frank Ernest Prosser, inspector

Customs & Excise & Old Age Pension Office, 25 Cambray place, Robert Edward Eastoe, surveyor; Robert Arthur Godfrey, Francis J. R. Farrell & John Frederick Last, officers

Fire Engine & Escape Station (Corporation), St. James's square, S. John Such, jun. captain, & 20 men; John James, resident fireman

Inland Revenue Office, 26 Cambray place, Wilfred Arthur Elliott, H.M. inspector of taxes

King's Tax Offices, 2 Bath street, Wilfred A. Leigh, collector for Cheltenham North & South & Charlton Kings & Leckhampton

Manor Office, Essex place, Rt. Hon. Sir James Tynte Agg-Gardner M.P., J.P. lord of the manor; George F. Ticehurst, steward; John Gaspard Villar, high bailiff; James Hy. Boulter & Fredk. Wilks, high constables

Ministry of Labour Employment Exchange (men's dept.), Grosvenor terrace, High street & (women's & juvenile depts.), 26 Clarence street, Matthew T. Audsley, manager

Montpellier Baths (Municipal), Bath road, George H. Stretton, superintendent
 Montpellier Gardens (property of the Corporation), Montpellier walk; office, Municipal offices, Promenade; T. Allan-Burns, manager
 Montpellier Rotunda, Montpellier Rotunda Co. Limited, proprietors; George H. Phillips, Montpellier walk, sec

Naunton Park Recreation Ground, Naunton lane
 Pittville Park, Evesham road
 Sandford Recreation Ground, Barratt's Mill lane
 Swimming Baths (Corporation), Great Western road, Herbert W. Pilkington,
 manager
 Town Hall, Imperial square
 Weighing Machine (Corporation), Tewkesbury road, James Pounsett,
 weigher
 Whaddon Lane Recreation Ground, William Hamblin, superintendent

PUBLIC OFFICERS.

Clerk to the Cheltenham Borough Old Age Pension Committee & to the
 Nos. 1 North, Central & East Wards & 2 South, Middle & West Wards
 Sub-Committees, Robert Owen Seacome, Municipal offices
 Clerk to Cheltenham Rural & Charlton Kings Old Age Pension Sub-Com-
 mittee, Gilbert McIlquham, Essex place, Rodney road
 Clerk to Commissioners of Taxes, John Waghorne, 2 Crescent place; assis-
 tant clerk, Alfred Raymond Pigott, 2 Crescent place
 Collectors of Poor Rates & Assistant Overseers for Cheltenham, Frank
 Herbert Harris, Edward Drew Ricketts & Alfred Ricketts, Municipal
 offices, Promenade
 Coroner for the Upper District of Gloucestershire, John Waghorne, 2 Cres-
 cent place; deputy, Hugh F. Powell M.B.E., M.R.C.S., L.R.C.P.Lond.
 Bella Vue house, High street
 H.M. Inspector of Taxes for the District of Cheltenham, Wilfred Arthur
 Elliott, 26 Cambay place
 Town Crier & Bailiff of the Manor, Borough & Hundred of Cheltenham,
 William John Woodhouse, Essex place, Rodney road
 Veterinary Inspector under the Diseases of Animals Acts for Cheltenham
 District to the County Council, Thomas James Brain M.R.C.V.S. St.
 George's terrace, St. James's square

PLACES OF WORSHIP.

CHURCH OF ENGLAND.

St. Mary's (parish church), Church street; Rev. Canon Henry A. Wilson
 M.A. The Rectory, Douro road, rector, & rural dean of Cheltenham;
 Rev. T. Bloomer M.A. Rev. R. C. C. Hargreaves B.A. & Rev. Arthur A.
 Headley, curates
 All Saints', All Saints' road; Rev. Canon Philip M. C. Johnstone M.A.
 All Saints' vicarage, All Saints' villas, vicar, & surrogate; Rev. Harold
 K. Page M.A. & Rev. William James Montague Harris, curates
 Christ Church, Lansdown, Rev. Francis Hanmer Webb-Peploe M.A. Christ
 Church vicarage, Malvern road, vicar; Rev. Charles Hedley Scott, curate
 Emmanuel (parish), Naunton terrace, Rev. Herbert Daniel Peel, Emmanuel
 vicarage, Leckhampton road, vicar
 Holy Trinity, Portland street, Rev. William Grist M.A. Holy Trinity
 vicarage, Clarence square, vicar
 St. James's, Suffolk square, Rev. George William Boothroyd M.A. St.
 James's vicarage, Tivoli road, vicar
 St. John's, Berkeley street, Rev. Cyril H. Lancaster M.A., hon. C.F. The
 Vicarage, 8 Sydenham villas, Sydenham Villas road, vicar
 St. Luke's, St. Luke's road, Rev. Charles Cousens Petch M.A., F.R.G.S.
 St. Luke's vicarage, Colledge road, vicar

St. Mark's, Church road, Rev. Harry Hill Merryweather M.A., B.D. The
 Vicarage, Church road, St. Mark's, vicar; Rev. Francis Ernest Sparkes
 B.A. Durh., hon. C.F. curate
 St. Mary's Mission Chapel, High street
 St. Matthew's (chapel of ease), Clarence street, served by the clergy of
 the parish church
 St. Paul's, St. Paul's road, Rev. Thomas Henry Cave-Moyle M.A. St. Paul's
 vicarage, Clarence square, vicar
 St. Peter's, Tewkesbury road, Rev. Albert Edward Clease M.A., L.Th.
 St. Peter's vicarage, Tewkesbury road, vicar
 SS. Philip & James (Leckhampton), Grafton road, Rev. Richard Arthur
 Hay M.A. St. Philip's vicarage, Painswick road, vicar
 St. Stephen's, St. Stephen's road; Rev. Robert Leighton Hodson M.A.
 St. Stephen's vicarage, Andover road, vicar; Rev. Robert Perry M.Sc.
 curate

ROMAN CATHOLIC.

St. Gregory's, St. James's square, Rev. David Bede Ryan O.S.B. rector;
 Rev. John Adrian Coughlin Ph.D., O.S.B. St. Gregory's priory, Manches-
 ter street, curate

BAPTIST.

Cambay place, Rev. Henry John Andrews, 6 Priory street, minister
 Gas Green, Russell street, Rev. Herbert William Hunt, 4 Old Mead, Charl-
 ton lane, minister
 Golden Valley, Gloucester road, William Henry Jarvis, Lewisville, Glou-
 ceater road, Staverton, near Cheltenham, minister
 Salem, Clarence parade, Rev. Charles Ernest Stone, 11 Sydenham villas,
 Sydenham Villas road, minister
 Providence (Strict), Naunton parade, Bath road
 Bethel, Knapp road
 Zion (Leckhampton), Pilley lane, Rev. H. W. Hunt, 4 Old Mead, Charlton
 lane, minister

CONGREGATIONAL.

Highbury, Winchcomb street
 Countess of Huntingdon's Connexion, North place, Rev. H. Ivor Lewis

PRESBYTERIAN.

St. Andrew's Presbyterian Church of England, Fauconberg road, Rev.
 Kenneth D. Keay, M.A. 1 Spa buildings, Montpellier Spa road, minister

PRIMITIVE METHODIST.

Ebenezer, King street (Gloucester & Cheltenham Circuit), Rev. William
 Harper, 60 Byron road, minister
 Ryeworth road, Charlton Kings, Rev. William V. Harper, 60 Byron road,
 minister

UNITARIAN.

Chapel walk

UNITED METHODIST.

Royal Well Church, St. George's road, Rev. A. C. Phillips, 13 Sandford
 terrace, minister

UNDENOMINATIONAL.

Walker Memorial Church, Whaddon lane, Rev. Frederick William Davis
 B.A. 6 Trinity terrace, Portland street

WESLEYAN METHODIST.

Rev. Frederick Senior, 2 Clarence square (supt.); Rev. F. Goodwin Britton,
 Rev. R. Starling Boulter & Rev. William Beales, supernumeraries
 Bethesda, Great Norwood street
 St. Mark's, Gloucester road
 Swindon road
 Wesley, St. George's street

CHURCH OF CHRIST.

Portland Tabernacle, Portland street, Rev. Robert Reith

PLYMOUTH BRETHREN.

Regent Hall, Regent street
 St. George's Hall, 333 High street

SOCIETY OF FRIENDS.

Friends' Meeting House, Portland street

FIRST CHURCH OF CHRIST SCIENTIST.

Bayshill road, C. M. Edmonds, clerk

JEWISH.

Jews' Synagogue, St. James's square

MISSION ROOMS &c.

All Saints' Church House, 26 Grosvenor street
 All Saints' Parish Room, Fairview street
 Christadelphian Meeting Room, The Rotunda, Montpellier walk
 Gospel Mission Hall, Naunton lane
 Holy Trinity Mission Hall, Sherborne street
 Mission Hall, Berkeley avenue
 Railway Mission Hall, Millbrook street
 St. Faith's Mission Church, Sherborne place
 St. James' Mission Room, Upper Bath street
 St. Luke's Parish Hall, Clare street
 St. Mark's Mission Church, Fiddlers green, Hesters way
 St. Mary's Parish Room, St. James's square
 St. Michael's Mission Church, Whaddon lane
 St. Paul's Mission Hall, Swindon road
 St. Peter's Mission Hall, Swindon road
 St. Stephen's Church Mission Room, Albany road
 Salvation Army, Bath road & Granville street

COLLEGES & SCHOOLS.

Cheltenham Technical School, The Lypiatts, Lansdown road; the school includes departments for arts & commerce, science & engineering & domestic science; the school of commerce is divided into senior & junior departments: the junior school is intended for students from 14 to 16 years of age & the senior school for students of 16 years of age & upwards; Ernest Ivamy M.A., F.R.Hist.S. principal, assisted by a qualified staff
 St. Hilda's College, in Western road, Bayshill, founded in 1877 & incorporated in 1895, was erected at a cost of upwards of £9,000, & is intended for the reception of senior students (over 17 years of age) of the Cheltenham Ladies' College: it is associated with St. Hilda's Hall at Oxford, & contains rooms for 53 students. The governing body consists of a court; Lt.-Col. J. Frederick Tarrant, sec. Miss C. M. Cooke, principal

The Grammar School for Boys, in High street, a Secondary school under the Board of Education, was founded in 1576 by Richard Pate, of Minsterworth. New buildings, erected on the original site, were completed in 1889 at a cost of about £10,000, in the Elizabethan style, & include a large hall, 16 class rooms, four of which were added in 1920, art room, chemical laboratory, lecture room, physical laboratory & a carpenters' shop; attached is a playing field of about 7 acres. Foundation scholarships, exempting from tuition fees, are held in the school: valuable scholarships are awarded to boys proceeding to the Universities: the Townsend scholarship, of the annual value of about £100, tenable at Pembroke College, Oxford, for four years, & the Dades-Overton scholarship, of the value of about £30 a year for three years, & the Leslie Young scholarship of £35, are tenable by boys proceeding from the school to the Universities. Aid is also available in certain cases from the Arthur Owen fund. Valuable prizes are given by Corpus Christi College, Oxford, & others

The Trustees of the Foundation are the President & Fellows of Corpus Christi College, Oxford. The school is controlled by a body of governors: W. G. Gurney esq. J.P., LL.B. chairman

Head Master, R. R. Dobson M.A., M.Sc. of Christ's College, Cambridge, assisted by a competent staff

Pate's Grammar School for Girls, St. Margaret's road, for about 400 day scholars, occupies a position at the corner of North place & St. Margaret's road, & the grounds are about an acre in extent; the building includes a large hall, twelve class rooms, dining & cloak rooms, teachers' rooms, chemical laboratory &c.; also a home science department; the governing body is the same as for the Grammar School for Boys; junior school, 1 St. Margaret's terrace, St. Margaret's road; Miss A. N. Miles M.A. head mistress

Evening School of Commerce, Science & Technology, St. Margaret's road, erected from designs by Messrs. Chatters & Smithson, architects, at a cost of over £20,000, & completed in 1905; the buildings include a suite of chemical & physical laboratories, biological & technological rooms, motor car engineering shop & a plumbers' shop; evening classes are conducted in commercial, technological & science subjects; Ernest Ivamy M.A., F.R.Hist.S. principal, assisted by a qualified staff

Schools of Arts & Crafts, St. Margaret's road; day & evening classes are conducted for those adopting the artistic professions; E. A. Salis Bennet A.R.C.A. principal

The Dean Close Memorial School at Lansdown, founded in 1885, is a public school for the training of boys in the evangelical principals of the Church of England, & has 280 boarder pupils. The buildings are of red brick & comprise a chapel, head master's house, dining hall, class rooms & school room, a swimming bath, gymnasium & science rooms, added in 1889; Percy Bolton M.A. King's College, Cambridge, head master, assisted by a well qualified staff

The Training College for School Masters, on the Swindon road, is a building in the Early Pointed style, erected in 1849 from designs by Mr. S. W. Daukes, architect, of Cheltenham, at a cost of about £12,000, the site for which & £500 was given by Miss Jane Cook, of Cheltenham: a reading room & a well-fitted chemical laboratory, built at a cost of £2,500, were opened in January, 1894, and in 1900 the college was enlarged at a cost of about £6,000; there are 121 students; Rev. William Ernest Beck M.A. Durham, principal, assisted by a qualified staff

St. Mary's Training College for Teachers, St. George's place, is a structure of red brick with stone dressings, in the Gothic style, erected in 1869 from designs by Mr. J. T. Darby, of Cheltenham, at a cost of £8,000, & is available for 120 students, 80 more being lodged at the Priory hostel, High street; Miss A. E. Monk M.A. principal, is assisted by a highly qualified staff, & students in this college are trained to teach in elementary, central & continuation schools in all parts of the kingdom, as well as in the colonies & dependencies

Practising School, St. Paul's road; Harold John Norris B.A., B.Sc. head master

A chapel to serve for both colleges was begun in January, 1909, & dedicated June 11, 1910, from designs by Mr. C. Hodgson Fowler, architect, of Durham, at a cost of about £10,000

PUBLIC ELEMENTARY SCHOOLS.

Borough of Cheltenham Education Committee.

The committee consists of 15 members of the Corporation & 10 co-opted members. Meetings held on the last Monday in each month in the offices, at 5 p.m.

Chairman, Alderman Charles Henry Margrett C.B.E., J.P. Sandford house, Old Bath road

Secretary, Walter Turner Long, Municipal offices

Treasurer, W. M. Alford, Lloyds Bank

School Medical Officer, John Henry Garrett M.D., B.S., L.S.Sc.Durh., D.P.H.Camb. Municipal offices

Assistant School Medical Officer, Isaac Joseph McDonough L.R.C.P. & S.E., D.P.H. Municipal offices

School Attendance Officers, T. K. B. Deavall (chief), E. J. Larner & J. Hope, Municipal offices

All Saints' (boys & girls), Fairview road, erected in 1891, for 330 boys & 301 girls; William Frederick Wintour, master; Miss C. D. Warren, mistress

Christ Church, Malvern road, Lansdown, built for 450 children & enlarged in 1897, for 275 boys; Albert Juliff, master; Miss H. I. King, mistress

Dunalley street, built in 1858, for 215 girls & 120 infants; Miss G. Maddison, mistress; Miss Wood, infants' mistress

Gloucester road (junior mixed), built in 1907, for 324; Miss I. Fillmore, mistress

Holy Trinity, Trinity School lane, established in 1835, for 501 children; P. Hawker, master; Miss E. M. Crook, infants' mistress

Leckhampton Church School (mixed), The Hall road, built in 1905, for 300 children; E. H. Parsons M.C. head master

Naunton park, Naunton lane (boys, girls & infants), built in 1907, for 370 boys, 370 girls & 360 infants; A. C. Dye, master; Miss F. Routledge, mistress

Parish Church Girls' & Infants', St. James's square, built in 1856 for 572 children; Miss Fillmore, head mistress; Mrs. C. M. Burgess, infants' head mistress

St. Gregory's (Roman Catholic), St. Paul's street north, established 1855, for 296 children; Sisters of the Convent of St. Paul, teachers

St. James', Great Norwood street, built in 1865, for 362 children; E. A. Goode, master; Miss M. G. Weaver, mistress

St. John's (boys, girls & infants), Albion street, built in 1867, for 435 children; Edward Phillips, master; Miss C. Dallimore, mistress

St. Luke's, Bath road, built in 1816, for 253 children; Edwin G. Payne, master

St. Mark's (mixed), Lower Alstone, built in 1861, for 200 children; William E. Palser, master

St. Mark's (mixed), Hatherley lane, built in 1876, for 121 children; Miss Lucy Green, mistress

St. Mark's (infants), Roman road, built in 1887, for 164 children; Miss J. O. Middleton, mistress

St. Mary's (boys), Devonshire street (established in 1713 & from that time to 1846 held in the porch of the parish church); a school was built, with master's house, 1846, for 264 boys; Leonard V. Wheeler, master

St. Paul's (girls), St. Paul's road, for 210 children; Miss L. Booy, mistress

St. Paul's (infants), St. Paul's road, built in 1848, for 253 children; Miss Winifred Davies, mistress

St. Peter's (boys) Swindon road, erected in 1886, for 203 children; R. Hunnam, master

St. Peter's (girls), Waterloo street, for 184 children; Miss Mildred Long, mistress

St. Peter's (infants), Waterloo street, for 175 children; Miss C. F. Burrows, mistress

The Central School, Gloucester road, established 1919, for advanced instruction, for 560 pupils; F. H. Lister M.A. head master; Miss L. Croome, mistress

Domestic Science Classes are held at Marlborough house, Winchcomb street; Naunton park & Gloucester road centres; Miss Caves, organising teacher; woodwork & metal-work classes are held at Milsom street;

Practising, Naunton park & Gloucester road centres; school gardens are attached to these schools

SPAS.

Cambray, Rodney road, Frank Ruck, proprietor

Central, Town hall, Imperial square; property of the Corporation; T. Allan-Burns, manager

Pittville, Evesham road; property of the Corporation; T. Allan-Burns, manager, Municipal offices, Promenade

SOCIETIES, INSTITUTIONS &c.

Animals' Welfare Association (The), 9 Commercial street; Mrs. Gordon, hon. treas.; Miss Inge, hon. sec

Baker Street Institute, Baker street

Bennington Hall, Bennington street; Frank Cleary, hall keeper

Blind Institution, 51 Winchcomb street; Rev. Henry Madan Pratt M.A., J.P. hon. sec

Boy Scouts (B. P.), 24th Cheltenham (Leckhampton) Troop; head quarters, Moorend road

British Union for the Abolition of Vivisection (British Anti-Vivisection Society) (Cheltenham branch), Miss Ogleby-Davies, president; Miss Garnham, 4 St. Margaret's terrace, St. Margaret's road, hon. treas.; Miss K. E. Phillpot, 14 Park place, sec

Charity Organisation Society, Clarence Parade house, Clarence parade; Col. T. Longridge, hon. treas.; Miss Abbott, sec

Cheltenham Conservative & Unionist Association, 3 Royal Well terrace, St. George's road; T. H. Packer, sec. & agent

Cheltenham Cricket Club Ground, Princes street; W. C. Woof, 2 Regent street, sec

Cheltenham Croquet Club, Old Bath road; Gerard Fenwick, hon. sec

Cheltenham Dairymen's Association, 2 Regent st.; Chas. C. Castle, hon. sec.

Cheltenham Farmers' Union, 2 Regent street; Charles C. Castle, hon. sec
 Cheltenham Friendly Societies' Medical Association, Harley house, Cambray
 place; Percy C. Garrett M.R.C.S., L.R.C.P. medical officer

Cheltenham General & Eye Hospitals: the General Hospital, Sandford road;
 the Eye Hospital, North place; Earl Beauchamp K.G., P.C., K.C.M.G.
 president; Robert Kirkland M.B., C.M.Glas. & John F. Johns M.D.
 Lond., L.R.C.P.Lond., D.P.H. consulting physicians; William R. Buckell
 F.R.C.S.Eng. & John A. Bower M.B., C.M. (for eye, ear & throat), consulting
 surgeons; John R. Collins M.A., M.D. Dub. Univ., M.R.C.P.Lond.
 J. Allman Powell (Mod.) B.A., M.D. Dub. Univ., L.M. (Rot. Dub.) & Francis
 J. Lidderdale M.C., M.B., B.S. Durh., D.P.H. physicians; John Howell
 C.B.E., M.B., B.S. Lond., F.R.C.S. Eng. James C. R. Braine-Hartnell,
 F.R.C.S. Edin. & T. Holmes M.S., M.D. Lond. surgeons; James S. Robin-
 son (Mod.) B.A., M.B., B.Ch. &c. (Univ. Dub.), L.M. (Rot. Dub.), F.R.C.S.
 Edin. orthopædic surgeon & assistant surgeon; Norman H. Pike M.B.,
 B.S. Lond. surgeon for diseases of the eye, ear, nose & throat; John G.
 Drummond Currie B.A., M.R.C.S., L.R.C.P. surgeon for diseases of the
 eye; Hugh F. Powell M.B.E., M.D. & J. Allman Powell (Mod.) B.A.,
 M.D., Dub. Univ., L.M. (Rot. Dub.), anaesthetists; John B. Davey M.B.,
 M.R.C.S., L.R.C.P. clinical pathologist; Hugh M. Meyrick-Jones M.D.,
 B.S., M.R.C.S., L.R.C.P. medical radiographer & electrician; George A.
 Peake M.R.C.S., L.D.S. Eng., L.R.C.P., L.S.A. Lond. dental surgeon;
 Miss S. M. Scott M.C.S.M.M.G. masseuse; Kenneth F. MacKenzie
 M.B., B.Ch. house physician; John C. Gillies M.B., Ch.B. & Thomas
 Wilson B.A., M.B., B.Ch. house surgeons; C. & P. James Ltd. M.P.S.
 pharmacists; Miss Fox-Davies, matron; Rev. Reginald H. M. Bouth
 M.A., J.P. hon. treasurer & chairman of the Board of Management;
 J. Cumming Smith A.C.I.S. sec

Cheltenham Guardians' Nurses' Home, 36 Clarence square; Mrs. A. Bishop,
 supt

Cheltenham Hospital for Children, Harp hill, Battledown; A. Foljambe
 Forster M.D. hon. physician; C. Ewbank Lansdown L.R.C.P., M.R.C.S.
 hon. surgeon; J. Rupert Collins M.D., M.R.C.P. hon. pathologist; Miss
 D. Stranger M.B. hon. anaesthetist; G. A. Peake M.R.C.S., L.D.S.,
 L.R.C.P., L.S.A. hon. dental surgeon; Rev. A. H. Rhodes, chaplain;
 C. C. Footitt, hon. treas.; L. Scott Langley, hon. sec.; Miss Tombleson
 matron

Cheltenham Labour Hall & Institute Ltd. 299 High st.; S. C. Freestone, sec

Cheltenham Ladies' College Sanatorium, Leckhampton road; Miss Sarah
 J. Robinson, matron

Cheltenham Liberal Club, North street; W. C. Pates, sec

Cheltenham Operatic & Dramatic Society, 385 High street; R. V. Copeland,
 hon. sec

Cheltenham Root & Grain Society, 2 Regent st.; Charles C. Castle, hon. sec

Cheltenham Rotary Club; office, Crescent place; H. F. Midwinter, hon. sec

Cheltenham Rugby Football Athletic Ground, Albion street

Cheltenham Spa Bowling Club, St. George's square; T. C. Child, hon. sec

Cheltenham Swimming & Water Polo Club, Great Western road; F. E.
 Lane, hon. sec

Cheltenham Theatre & Opera House Co. Ltd. Regent street: reg. office, 2
 Crescent place; Harry E. Bellamy, gen. manager; Ernest C. Cornock, sec

Cheltenham Town Bowling Club, Ashburne green Suffolk square; H.
 Lane, hon. sec

Cheltenham United Services Club Ltd. Winchcomb street; Capt. W. Row-
 land Eke, hon. sec

Cheltenham Young Men's Christian Association, 16 to 18 Promenade;
 Alfred William Mann, sec

Christian Alliance of Women & Girls, 24 Cambray place; Miss Florence
 French, sec

Church Army (Francis Owen) Home, 27 Cambray place; Miss E. Gay, hon.
 supt., Sister E. Minter, matron

Church of England Home for Waifs & Strays, St. Monica's home, Battle-
 down approach, Charlton Kings; Miss Ray, lady superintendent

Church Organization Society, Sunset home, 3 Monson ter. St. Margaret's rd

Clarence Club for Ladies, 15 Clarence street; Mrs. M. E. Jackson, sec

Conservative Club, Portland house, Albion street; E. C. Cornock, sec

Conservative & Unionist Association (Cirencester & Tewkesbury Division),
 2a, Essex place, Rodney road; Ralph Homan, sec. & agent

Constitutional Club, 1 Royal Well terrace, St. George's road; John Davis sec

Dean Close Memorial School Sports Field, Shelburne road

Delancey Fever Hospital, Charlton lane; E. W. Deacon, hon. treasurer;
 William Guy Lidderdale M.B., B.S. medical officer; Miss F. Jones,
 matron; R. Owen Seacome, sec

East Gloucestershire Cricket, Tennis & Hockey Club, Old Bath road; H.
 H. Yolland, sec

Elms Institution Children's Home (The), Swindon road; F. W. White, supt

Female Orphan Asylum, Winchcomb street; Miss Faber, hon. sec.; Rev.
 Alexander Arthur Headley, hon. treasurer; Rev. E. McLaren Marsden
 M.A. chaplain; Miss Round, lady superintendent

Female Refuge, North Parade Home, Winchcomb street; Rev. William
 Grist M.A. chaplain; F. Sheppard, hon. sec. & treasurer Miss A. Wool-
 house, matron

Gloucester Conservative Benefit Society, 2 North place; James John
 Wheeler, sec

Gloucester Liberal Benefit Society (non-political), Salem house, Clarence
 parade & 1 Winstonian road; A. E. Baylis, sec

Good Intent (depot for sale of work done by blinded & disabled soldiers &
 sailors), 31 Promenade, Miss E. C. Morris, hon. treasurer; Miss E. Wanklyn,
 hon. sec.; Miss E. Chapman, manageress of workshop

Gordon Boys' Brigade, 1 Liverpool place, High street; Col. H. N. Thoys,
 hon. sec. & treasurer; Ernest John Slade, superintendent

Hay Cottage Homes, Naunton lane

Home for the Aged Poor, Orphans & Deserted Children, Nazareth house
 Bath road; Sister Mary Barbara, superior

Jesse Mary Chambers' Almshouses, Tennyson road, St. Marks; Mrs.
 Philpotts, matron

King's Hall, North street, Thomas W. Poynton, proprietor

Ladies' Club, 29 Promenade; Mrs. Bertha Jones, sec

Ladies' Home, 36 Montpellier villas; Miss Frances Sparks

Masonic Hall, Portland street, Ernest Oliver Holman, hall keeper, where
 the following lodges are held:—Foundation, lodge 82, every fourth
 wednesday in the month, July & August excepted; Royal Union, lodge
 246, every third wednesday in the month; Royal Arch, chapter 82, the
 chapter meets on the second thursday in March, June, October & Decem-
 ber; Keystone, lodge Mark Masters, meets once a quarter; & the Cottes-
 wold Encampment of Masonic Knights Templar is held on the first
 wednesday in February, April, July, October & December

National Catholic Thrift & Benefit Society, 10 St. James's square; J. Tucker, sec

National Citizens' Union (Cheltenham branch), Rodney hall, Essex place, Rodney road; Col. B. C. Kauntze, hon. sec

National Society for Prevention of Cruelty to Children, 9 Monson avenue; William Thomas James Olive, inspector

National Union of General & Municipal Workers (Cheltenham & Bath area), 26 Manchester street; J. W. Betteridge J.P. organizer

New Club, Promenade; Alexander Brown, sec

Oddfellows' Hall, Grosvenor terrace, George Robert Lewis, sec

Orphan Boys' Orphanage, St. Margaret's road; Col. D. C. Carter C.B., C.M.G. hon. sec.; Alfred Godfrey, superintendent

Pate's Almshouses, 4 Albion street

Primrose League (Cheltenham Habitation), 2 North place; Miss McLea, sec

Promenade Club, 21 Promenade; Arthur V. Armstrong, hon. sec

Provident Dispensary, Handel house, St. George's place, Robert Park M.D., Ch.B. medical officer; Miss Hutchinson, hon. sec

Registration of Charity Bureau (charity organization society), Clarence Parade house, Clarence parade; Misses Midwood & Druitt, hon. registrars

Rodney Hall, Essex place, Rodney road; Charles Watts, 148a, High st. sec

Royal Nursing Home Nurses' quarters, Penrhyn, Bayshill road

Royal Society for the Prevention of Cruelty to Animals (Cheltenham & East Gloucestershire branch), St. George's parade; Mrs. Daubney, hon. sec.; Isaac Haines, inspector

Ryeworth Cricket & Football Club Headquarters, Ryeworth road, Charlton Kings; W. Rickards, hon. sec

St. Catherine's Home for Friendless Girls, 28 Cambay place; Mrs. Jordan, sec.; Sister Olive Wright, superintendent

St. James' Memorial Hall Club, Acton, Suffolk square; C. Bendall, hon. sec

St. John Ambulance Brigade & British Red Cross Society Ambulance Station, 335 High street; A. C. Dunn, sec. to joint committee; William G. Hill, resident driver

St. John's Institute, Albion st.; G. Smith, hon. sec

St. Peter's Church Institute, 86 Tewkesbury road; Rev. A. E. Clease M.A., L.Th. hon. sec

St. Peter's Church Institute, Toc H Boys' Club, 86 Tewkesbury road; O. Jewell, 18 Colonnade, hon. sec

SS. Philip & James Men's Institute, Leckhampton road; Charles Sydney Watts, hon. sec

Society for Promoting Christian Knowledge (depot), 410 High street

Strickland Homes (almshouses), Hale's road

Theosophical Society (Cheltenham lodge), 4 St. Margaret's terrace, St. Margaret's road; H. B. Pratt, treasurer; G. D. Bond, hon. sec

Union Club, Cambay place; J. H. Boulter, hon. sec. & treasurer

Victoria Home for District Nurses, St. James's square; Miss G. Perry, superintendent; Miss F. Ramsay, sec

BUILDING SOCIETY.

Cheltenham & Gloucester Building Society, 18 Clarence street; David Lewis J.P. managing director & sec

NEWSPAPERS.

Cheltenham Chronicle & Gloucestershire Graphic (saturday), Cheltenham Newspaper Co. Ltd. publishers, Clarence parade

Citizen (Gloucester) (daily), Chance & Bland, publishers; branch office, 361 High street

Gloucestershire Echo (five editions daily), Cheltenham Newspaper Co. Limited, publishers, Clarence parade

TERRITORIAL ARMY.

5th Battalion Gloucestershire Regiment, C Co. North street; Commanding Officer, Capt. F. Balfour

Gloucestershire Regiment Recruiting Office (Cheltenham area), Hepworth chambers, High street; Regt. Quartermaster-Sergt. Frederick Charles Martin, recruiting officer

RAILWAY STATIONS.

Great Western, Cheltenham Spa, St. James'; Malvern road & Race-course (open on race days only); Sidney Earle Loveridge, station master; Cheltenham South & Leckhampton station, Leckhampton road; Charles Cotton, station master; Francis W. Mead, manager of goods station

London, Midland & Scottish, Queen's road, Cheltenham Spa, Lansdown; Arthur Ernest Chandler, station master; William Eales, manager of goods station, Tewkesbury road; general inquiry & booking office, 17 Colonnade

CONVEYANCE.

Cheltenham & District Light Railway Co.; offices, Gloucester road, near London, Midland & Scottish Railway station; parcels office & waiting room, North street. Electric cars run at frequent intervals to Southam & Cleeve Hill, Charlton Kings & Leckhampton; all cars pass the London, Midland & Scottish & Great Western stations

Winchcombe.—Gillett, omnibus, from "Crown," at 4 p.m. daily; thurs. & sat. 4.30 p.m.; wed. 3 p.m

The Bristol Tramway & Carriage Co. Ltd. run motor omnibuses daily to Gloucester, Stroud, Nailsworth, Burford, Cirencester, Birdlip, Broadway & Tewkesbury; also daily to the adjacent places of interest, embracing a radius of 50 miles

Sutton & Co. Ltd. 50 St. George's place

CARRIERS.

With the places they go to & the inns they start from.

Alderton—Harvey, "Crown," thurs. 3 p.m

Andoversford—Miles, "Crown," thurs. & sat. 4 p.m.; Pulham, "Crown," thurs. & sat. 5 p.m.; Perrott, "Crown," thurs. & sat. 4 p.m

Apperley—Hawksworth, "Plough," thurs. 4 p.m

Brockhampton—N. Williams, "Old Swan," tues, thurs. & sat. 4 p.m.; Carpenter, "Crown," tues. thurs. & sat. 4 p.m

Dowdeswell—Midwinter, "Old Swan," tues. thurs. & sat. 4 p.m. See also Andoversford

Ford & Guiting—Bowles, "Plough," tues. thurs. & sat. 4.30 p.m.
 Guiting Hampen & Hawling—Miles, "Crown," thurs. & sat. 4 p.m.
 Hasleton & Compton Abdale—Lockey, "Dove & Rainbow," Burton street,
 thurs. 4 p.m.
 Kemerton—Mathers, "Plough," thurs. 4 p.m.
 Kineton—Miles, "Crown," thurs. & sat. 4 p.m.
 Naunton—Pulham, "Crown," thurs. & sat. 5 p.m.
 North Cerney—Booth, "Crown," thurs. & sat 4 p.m.
 Northleach—Phipps, "Old Swan," tues. thurs. & sat. 5 p.m.
 Overbury—Mathers, "Plough," thurs. 4 p.m.
 Sherbourne—Joy, "Plough," thurs. 4 p.m.
 Shipton—Gilbey, "Old Swan," thurs. & sat. 4 p.m.
 Shipton Oliffe—Perrott, "Crown," thurs. & sat. 4 p.m.
 Staunton—Hawksworth, "Plough," thurs. 4 p.m.
 Tewkesbury—Green, "Crown," thurs. 4 p.m.; Mathers, "Plough," thurs.
 4 p.m.
 Winchcombe—See Conveyance
 Withington—Midwinter, "Old Swan," tues. thurs. & sat. 3 p.m.

ESTABLISHED 40 YEARS

MEALING & CO.

**BUILDERS, DECORATORS
& SANITARY ENGINEERS**

Every description of General Property Repairs
 Undertaken :: :: Latest Decorative Schemes
 and Modernisation of Bath Rooms are Specialities

RING US UP
 TELEPHONE No. 209

22 CARLTON STREET, CHELTENHAM

T. W. HARVEY & SONS,

LIMITED,

General Ironmongery

OF RELIABLE QUALITY.

Galvanized Wire Netting,

:: Garden Tools, Garden ::

Rollers, Lawn Mowers.



Roofing Iron and Felt,

:: Fencing, &c. ::

180-I High St., CHELTENHAM.

'Phone

183.

**THE CHELTENHAM
ORIGINAL BREWERY CO.
LTD.**

**BREWERS OF THE
CELEBRATED**

**CHELTENHAM
ALES**

WINE & SPIRIT MERCHANTS

and

Owners of the Largest Stocks of Bonded
Whiskies in the West of England

HEAD OFFICES:

160 HIGH STREET, CHELTENHAM

Tele { phones 17 & 18
grams "ORAL"

**ST. GEORGE'S
TEMPERANCE HOTEL**

UNDER NEW
MANAGEMENT

SPLENDIDLY SITUATED—3 minutes
from G.W.R. Station, Cheltenham :: ::

Highly recommended to Commercial Travellers
CHAR-A-BANC PARTIES CATERED FOR
Open on Sundays. Mr. A. DAVIS, Manager

176 HIGH STREET - - CHELTENHAM



ONE OF OUR 160 FT. LONG SHOWROOMS

SLADER AND CO.

HOUSE FURNISHERS, UPHOLSTERERS & SECOND-HAND FURNITURE DEALERS.
59 HIGH STREET, CHELTENHAM.

GEO. W. STOKES & SON,

Expert Locksmiths - and Fitters, -

WELLINGTON PASSAGE, CHELTENHAM

(Near Royal Hotel).

Yale work executed on the premises.

Lawn Mowers and Garden Tools repaired and ground
by special machinery.

GENERAL REPAIRS.

ESTABLISHED 1858.

ESTIMATES FREE.

P. O. WILLETT,

*Stationery, Fancy Goods,
Picture Post Cards, Tuck's
Scraps, Children's Books,
Fountain Pens, Cigarettes,
:: :: etc., etc. :: ::*

73 High Street Post Office,

(Opposite Bath Road.)

CHELTENHAM SPA.

THE CHELTENHAM STREET DIRECTORY

EXPLANATION.

To account for missing Numbers in Streets, it may be understood that either the house was empty at the time the revision was made, or let in weekly tenements, or that the information was refused.

The general early closing day is Wednesday, but the banks, solicitors' offices and some of the principal shops close early on Saturdays.

ABBOTS COTTAGES.

See Hatherley road.

ALBANY ROAD, from Dagmar road to St. Stephen's road.

North side.

Park view.

- 1 Drew William
 - 2 White William John
 - 3 Peers George Edward
 - 4 Windridge Mrs
 - 5 Herbert Frank Edgar
 - 6 Jones Charles James
 - 7 Clifford James
 - 8 Whitehead Thomas
 - 9 Giles William
- here is Alexandra st
- 10 Townley Sidney A. (Nestleton)
 - 11 Gurney William Arthur (Grove villa)
 - 12 Cooper Rev. Thos. M.A. (Marsden)
 - 13 Venn Alfred Frank (Albany villa)
 - 14 Edwards Herbert (Oakfield villa)
 - 15 Rees Miss (Innesville)
 - 16 Strickland Chas. H. (16 Park view)
 - 17 Carter Thomas Wm. (The Croft)
 - 18 Nicholas Chas. Fredk. B. (Oakdene)
- here is Oakfield st

South side.

St. Stephen's Church Mission Room

ALBERT COTTAGES.

See Bath parade; Larput place &
Russell place.

CHELT.

ALBERT LANE, from 15a, Hamil-
ton place, St. Paul's road.

Legge Mrs

ALBERT PL. from Portland ter.

- 4 Pittville Police Station (Frederick
Edward White, sergeant in
charge)
- 5 Jones Miss
- 6 Cannock Henry Pollard
- 7 Gale Mrs
- 8 Mills Mrs
- 9 Phillips John
- 10 Jones Frederick
- 11 Coole Thomas George, tailor
- 12 Booy Frank
- 13 Finch Joseph Henry
- 14 Speckman Miss
- 15 Sparrow Walter Edwin
- 16 Oliver Mrs
- 17 Richards William Arthur
- 18 Richards Reginald Wm. teacher
of music

..... here is Selkirk st

- 21 Caudle Hubert
- 23 Gardner Mrs
- 24 Wyatt Mrs
- 25 Dancy William George Beacham
- 26 Gardiner Arthur Edwin
- 27 Dovey John Mark, furniture dlr
Lethbridge John & Co. dairy
(Portland house). See advert

ALBERT ROAD, Pittville, from
Prestbury road.
North-east side.

- 1a, Coward Charles
1 Milne-Smith Mrs. J
2 Ryves Edmund Warren Lewis

Pittville crescent.

- 1 Maynard Herbert Octavius
2 Braddyll Miss
3 Shewell Miss
4 Graham Mrs
5 Palmer Mrs
6 Lake Mrs
Eager Albert Thomas Victor
(Pittville Crescent cottage)
8 Thomson John Brown

Tanner Mrs. (Scoriton)
.. here is footpath to Prestbury rd ..
(For other names see Prestbury.)
South-west side.
..... here is Wellington rd

Rothesay mansions.

- 1 Bradish Miss
2 Williams Miss
3 Stainforth Col. Richard

Cochrane Miss (1 Easton villas)
Corbyn Miss (2 Easton villas)
Hunt Clement C. (Bennington)
Threlfall Mrs. (Hawksworth)
Pratt Rev. Henry Madan M.A., J.P.
(Southern house)
Clarke Lt.-Col. Thomas Sydenham
(Sandown lawn)
Poynton T. H. nurseryman (Albert
Road nurseries)
Littledale Col. Herbert Charles
Thornton (Ravenhurst)
..... here is Pittville lawn

(For rest of names see Prestbury.)

ALBERT STREET, from 13
Hamilton place, St. Paul's road to
Larkput place.

West side.

- 1 King David Ernest W. insur. agt
2 Thomas Edwin Ernest Leslie
3 Dutton Joseph Edward
4 Derrick William
5 Lewis William Charles
6 Tovey Charles Henry
7 Doxsey Andrew
8 Tombs Horace Arthur Herbert

- 9 Playdon Mrs
10 Carter George
11 Clifford Charles William
12 Smith Archibald A
13 Rutland Misses
14 Yeates George
15 Lush John Joseph
16 Beames Albert George
17 Marshall Mrs
18 Tombs Charles Henry
19 Wright Mrs
20 Colson Frederick John
21 Kidd George
22 Aston Frank

East side.

- 23 Smith Arthur James
24 Harris Mrs
25 Addis Henry
26 Hancock William George
27 Matthews William Henry
28 Portlock Mrs
29 Beames Mrs
30 Mace Albert John
31 Tovey James Henry
32 Swain Ernest Neol
33 Parker Mrs
34 King Frederick James
35 Bastin Frank Harry
36 Evans Ernest Henry
37 Major Alfred
38 Arkell Albert
39 Bastin Mrs
40 Fleetham Thomas Henry
41 Gegg Robert William
42 Jones John
43 Mitcham Ernest George
44 Browning Francis Thomas

ALBERT STREET, St. Peter's,
from 8 Tewkesbury road.

West side.

- 3 Slack Mrs. M
4 Little Joseph
5 Moss Ernest C
6 Drinkwater Mrs. C
7 Burford Mrs. E
8 Drew James W
9 Cummings Charles Frederick
10 Patton Richard P
11 Dodwell William H
12 Tanner William H
13 Baldwin Thomas J
14 Ward William R
15 Patrick Joseph
16 Curtis William R
17 Matthews Thomas Frederick

- 18 Simmonds Mrs. A
19 Hancock Charles H
20 Gardner Archibald
21 Barlow Albert H
22 Little Henry
23 Hemmings John
Conn Jas. Rd. baker (Albert ho)

East side.

- 24 Mason Richard J
25 Elsworth Mrs. A
26 Nottingham Albert William
27 Wakefield George J
28 Pearce Mrs. A. E
29 Arkell Mrs. A
30 Herbert George
31 Sandy Mrs. A
32 Babbage Arthur
33 Wakefield George E
34 Lawrence Albert R
35 Turbyfield Thomas J
36 Little David
37 Nind Frederick
38 Higgs Charles
39 Burford Edward E
40 Compton William

ALBION PLACE, from Albion st.

- 2 Page Mrs
1 Cracker Mrs
Victory Motor Co. (Cheltenham)
Ltd. garage

ALBION SQUARE, from 26
Albion street.

- 2 Hathaway Mrs
3 Slack Charles Richard
4 Watkins Arthur Joseph
5 Dodwell Thomas Hedley
6 Smith Phillip John

ALBION STREET, from 1 North
place to Hewlet street.

South-west side.

- Conservative Club (Rt. Hon. Sir
J. T. Agg-Gardner P.C., J.P.,
M.P. president; E. C. Cornock,
sec.) (Portland house)
Pritchard Miss (Pemberton house)
..... here is Portland st
- 1 Brown Mrs. Eva, draper
2 Gloucester Coal Co. (The), coal
merchants
2a, Chaplin James
3 Bath hotel, George Smith

- 5 Pate's Almshouses
Coliseum Theatre (H. G. Beard,
proprietor)

..... here is Albion pl

LEOPOLD'S COLISEUM CAFE

(F. B. Leopold, propr.) confs
7 & 8 Bloodworth & Son, corn mers
9 Stone William Henry, grocer
..... here is Winchcomb st

13 Parsons Charles F., M.R.C.V.S.
veterinary surgeon

- 14 Clarke Frederick Arth. hair drsr
15 Phipps William, wardrobe dealer
16 Munday Herbert, confectioner
17 Acock Charles, saddler
18 Poulton H. Dean
18 & 19 Haines & Strange, motor car
agents. See advertisement
19 Poulton H. Bernard
20 Chambers Frederick J. wholesale
chemist. See advert
..... here is Albion sq
- 26 Stretton George
27 Taylor's (A. H.) Butchers' Hide
Skin, Fat & Wool Co. Ltd
28 Tench Frederick, ticket writer.
See advertisement
29 Miller Arthur, boot maker
30 Groves A. fruiterer
..... here is Gloucester pl

Grosvenor place.

- 3 Taylor Mrs
4 Casey Miss
5 Preston Miss Lily, private school
6 Pearce Mrs
7 James William
8 Norman George Balsdon
8 Swaffield Frederick
..... here is Sherborne pl
- Cheltenham Ice & Cold Storage
Co. Ltd. cold storage
Smith Brothers, builders' merchnts
Smith Sydney James, cycle agent
Cheltenham Rugby Football Ath-
letic Ground

St. Annes Promenade.

- 1 Ward Mrs. Alice, confectioner
Miles Alfred Ltd. motor engineers
(St. Annes garage)
2 Ellis A. A. pastrycook
3 Knight Frank, watch maker
4 Pound Brothers, radio engineers
5 Brownley, drapers
6 Sansome Fredk. china restorer

ALBION STREET—continued.

7 Cotterell Miss Florence, general stores

..... here is St. Annes rd

Bourton Frank (Corbiere)

Bailey Edwd. M. (Berkeley villa)

Browning John (Strathcona)

North-east side.

..... here is Berkeley st

..... here is Witcombe pl.

St. John's Institute,

G. Smith, hon. sec

Biddle Arthur, builder

St. John's School

71 Piper Thomas, beer retailer

Merrett Joseph (Emlyn lodge)

Dyer Edwd. Albt. (Roydon cot)

Stephenson Wm. general stores

..... here is St. James st

..... here is Grosvenor st.

77 Messenger Henry, plumber

Meadows Harry Albert, grocer

..... here is Highbury la

Smith Brothers, builders' merchants

Mann Mrs. (Lea house)

..... here is Grosvenor ter

Day William James, beer retailer

86 Evans Richd. sheet metal worker

87 Fletcher Mrs. Lucy, wardrobe dlr

88 Dunn Henry Ridley, grocer

... here is Wellington passage.

Berkeley Arms P.H. Hy. Morrell

89 Tourists' Garage

Royal Vaults P.H. (Walter

William Spragg, manager)

90 & 91 Haines & Strange, motor car

agents. See advertisement

90 Weston George

Steel H. E. Ltd. automobile engrs

Child George Wm. hair dresser

93 & 94 Vine Tree inn, Mrs. Amelia

Child

..... here is Winchcomb st

95 Singleton Harry, outfitter

Crown Tap P.H. Wm. A. Pimley

Boreham Harry (Crown yard)

96 Potts William, boot maker

97 Shipway William Henry, confr

98 O'Hagen Matthew, oyster saloon

99 Lamb Vaults P.H. (Mrs. Lillian

Lindsey, manageress)

100 Griffin James William, fruiterer

101 Cetta Theodore A. confectioner

Sharpe & Fisher (1924) Ltd.

wall paper mers. See advert

Sharpe & Fisher (1924) Ltd.
(stores). See advertisement

102 Yeend Ernest M. jeweller

103 Dawe Frederick William, grocer

..... here is Pittville st.

106 Cull Miss Annie F. confectioner

107 Bird William Edgar, boot maker

Criterion Temperance hotel, G.

Banting

109 Burkes John, wardrobe dealer

ALEXANDRA STREET, Princes

road to Albany road.

East side.

1 Weaver Miss

2 Gutteridge George S

3 Bowles Miss B. E

4 Williams Oscar

5 Blake Arthur

6 Long Richard

Lafford Jn. Wm. (Credenville)

Tinker Wm. Hy. (Whitkirk)

Alexander Wm. H.G. (Arlingham)

Jeffries Louis (Woodville)

Roylance Miss (Roy Wille)

Jasper Harry (Alton)

Essex villas.

1 Hodgkins Thomas Hart

2 Sandall George

Park View villas.

1 Pitcher Stanley Howard

2 Wall John William

West side.

King Albert (Alexandra house)

Rochford terrace.

1 Gutteridge Alfred

2 Savage James

3 Luckham Miss

4 Bellamy Miss

5 Bulley Mrs

6 Scott Thomas Henry

Alexandra villas.

8 Hawketts Henry

9 Hyett George

10 Cox Edward

11 Severn Miss

12 Williams Charles

13 Cross John Thomas

14 Skinner John Pye

Hill David (Amberley)

Driver Alfred John (Elston villa)

ALEXANDRA VILLAS.

See Alexandra street.

ALFRED COTTAGES.

See St. James's square.

ALL SAINTS' ROAD, from 142

Fairview road.

East side.

1 Carr Miss

3 Morris Mrs

5 Creed Albert James

7 Smith Edwin George

9 Wakefield Charles Henry

11 Mason Mrs

13 Hampton Mrs

15 Hale Albert Samuel Spencer

17 Begbie Miss

23 Halford Arthur

25 Purser Charles William

27 Brown Miss

29 Haines Mrs

31 Wilson George Thomas

33 Shipton Joseph

35 Rose Miss

37 Frewin James

Maisey Chas. A. (Harman villa)

39 Fletcher James

41 Skinner Benjamin

43 Sly Mrs

Peel Charles E. (The Abbots)

.... here are All Saints' villas

All Saints' Church

Sims Tom (Innholmes cottage)

Fletcher James, cab proprietor (Inn-

holmes mews)

West side.

4 Halford Arthur Harold Dennis

6 Simons Gideon Thomas

8 Poytress Charles Henry

10 Barton Mrs

12 Evans Thomas

14 James Misses, dress makers

16 Potter Frederick

18 Maisey Frederick Victor

20 Jewell Miss

22 Hicks William Henry

24 Stangoe John Howard

26 Porter Harry Couche

28 Lewis George Robert

30 Humphries Arthur

32 Bayliss Mrs

34 Brownett Mrs

36 Gwinnell Sidney George

38 Allaway Arthur

40 Wiggall Miss

Davey Mrs. (Dromore)

..... here is Winstonian rd

Kilminster Edwd. Benj. (Heathfield)

Hunt Robert Edwin (Hamilton)

Page Rev. Harold King M.A. (curate

of All Saints') (Clovelly)

Menzies Maj. Steuart (Branksome)

Holmes Miss (Melfort)

Hamlin Albert (Alborton)

Wells Mrs. (Braunston)

Slingsby Henry (Wallington)

Bache Walter (Eythorne)

Boyce Miss W. (Lyndhurst)

Clark Harry B. (Rossmoynne)

Glenfall terrace.

6 Pratley George Henry

5 Court Miss

4 Weaver Benjamin

3 James John Percy

2 Earengy Mrs

1 Dittmer Mrs

..... here is Selkirk st

Lefroy Miss (Glenfall lodge)

Hattersley-Smith Misses (Glenfall

Lawn)

ALL SAINTS' TERRACE, from

Hewlett road.

West side.

5 Johnsey Frank William

7 Rix Dan

9 Francis Miss

11 Messenger Henry Thomas

13 King Frederick William

15 Evans William G

17 White Charles Fraser

19 Doogood William Henry

21 Davis Ralph

23 Norman Mrs

25 Wilkes Misses

27 Maisey Mrs

29 Noot Francis William

31 Amery John

33 Long Stephen Francis

35 Wheeler Mrs

37 Day Mrs

39 Spickernell Sidney Harry

East side.

Lake Mrs. (1 Fern villas)

Hillout Lawrence (2 Fern villas)

6 Keen Daniel, sign writer

8 Ackrill William Pearce

10 Hart Harold Reginald

12 Hill Miss

14 Osman Frederick Edwin

16 Williams Mrs

ALL SAINTS' VILLAS, from All Saints' road.

Johnstone Rev. Canon Philip Marmaduke Cramer M.A. (vicar of All Saints' & surrogate) (All Saints' vicarage)
 Grainge Thomas John (Thames lo)
 Fieldwick Rev. Geo. T. (Thirlwood)
 Somerset Miss Frances (Westfield)
 Roberts Misses (Hopesay)
 Birley Rev. Cuthbert William M.A. (Homelea)
 Knight Henry Herbert (The Lodge)
 Gabb Misses (Pen Isla)
 Somerset Rev. Hy. P., M.A. (Raglan)
 Harris Rev. William J. M. (curate of All Saints') (Riverhead)
 Hill Harry (The Abbots stables)

ALMA COTTAGES.

See Hatherley road & Hewlett place.

ALMA ROAD, from Hatherley rd.

West side.
 Smith Charles Jas. poultry farmer
 Higgins Frederick, gardener
here is Railway bridge.....
 Chadwick Alfred (Wood grange)
 Cook Miss (The Bungalow)

East side.
 Tahourdin Mrs. (The Caravans)
 Thompson Edward (Alma cottage)
here is Borough boundary....

ALPINE VILLAS.

See Gloucester road.

ALSTONE AVENUE.

- 1 Banford Miss
- 2 Wilcox Jacob Thomas
- 3 Shaw Miss
- 3 Bendall Miss
- 4 Andrews Joseph
- 5 Wilson Harold
- 6 Binmore Horace
- 7 Trevett Cyril
- 8 Edwards Herbert E
- 10 Wilson Mrs. A
- 11 Vizer Mrs
- 12 Austin Edgar Stanley
- 13 Hallewell Albert Joseph
- 14 Boyd John
- 15 Siford John Henry
- 16 Gilkes William
- 17 Major Herbert Patrick
- 18 Gilbert John

- 19 Gundy John
- 20 Hodgetts William B
- 21 Huxford Frank
- 22 Allsop Henry William
- 23 Parker Charles
- 24 Williams Alfred James
- 25 Fletcher Norman James
- 26 Colchester Alfred
- 27 Wilson Andrew Henry
- 28 Pike H
- 29 Drew John Charles
- 30 Challenger Edward Frank
- 31 Gwillim George Walter
- 32 Mundy Arthur
- 33 Moore Herbert H
- 34 Voyce John
- 35 Dale Ernest
- 36 Scrivens Mrs
- 37 Davis Henry George Scriven
- 38 Davis Herbert John
- 39 Lusty Charles
- 40 Troughton John Kendrick
- 41 Loveridge Sidney Earle
- 42 Clark Mrs
- 43 Cousins Alfred Alexander
- 45 Lewis Herbert
- 46 Morrell F. E
- 47 Probyn Frederick
- 48 Mundy Mrs. E
- 49 Jenkins Morley
- 50 Miller Alfred
- 51 Bushnell George Duncan
- 52 Moulder Charles George
- 53 Twissell Henry John Samuel
- 54 Williams Isaac
- 55 Mason William George

Hooper Mack (St. Hubert's)
 Surman James (Belvedere)
 Thompson Amos Jr. (Monaville)
 Poulton Percy (Bromar)
 Brown William L. (Sunningdale)
 Norton Archibald (Winston)
 Thomas David (Ashley)
 Smart John William (Clevedon)
 Stait Charles (Glanmire)
 Shepherd Frank H. (Nottwood)
 Weaver George (Eddington)
 Davies Edwin (Rugby)
 Harvey Arthur (Maryville)
 Doel Stephen (Coralynn)

Pelham villas.

- 1 Ford Frederick Thomas
- 2 Farthing Miss

Hancock Harold (Springfield)
 Wride George J.P. (Hazeldean)

ALSTONE CROFT, from Arle road to Alstons lane.

East side.
 Littlewood Charles (Newton)
 Webb Joseph (Blossomville)

Croft place.

- 1 Gale William George
- 2 Parker Mrs
- 3 Lawton Mrs
- 4 Derrett Thomas Edward

Pretoria terrace.

- 1 Amey Mrs
- 2 Lippett Henry
- 3 Davis Josiah George
- 4 Lloyd Mrs
- 5 Gale Sidney Thomas
- 6 Bridges Richard C. W
- 7 Smith Harry
- 8 Cooke Victor E. W
- 9 Rogers Walter

Long Charles Philip (Longhope)
 Dimond Albert Wm. (Malvern view)

Pretoria terrace.

- 10 Lawrence Edmund
- 11 Newman Frederick

Turner Miss (Walford cottage)
 Beard Francis John (Petley cottage)
 Fletcher Mrs. (The Cottage)

Mills' cottages.

Moxey George
 Raven Mrs

Mills Mrs. (Providence cottage)
 East Edgar Archibald (West cot)
 Richings Charles Hy. (Derby cot)

Derrett's cottages.

- 1 Smith Alfred, jun
- 2 Smith Alfred Frederick, sen
- 3 Ford Harry
- 4 Welch Charles
- 5 Hobbs James
- 6 Salter Arthur
- 7 Batson Edward Henry

West side.

Williams' cottages.

- 4 Reeves Samuel Francis
- 3 Hall Mrs
- 2 Jordan Mrs
- 1 Higgs Albert Frederick

ALSTONE LA. from Gloucester rd.here is Alstone aven.....**New's cottages.**

- 1 Hooper Henry
- 2 Williams Cecil
- 3 Stevens Mrs
- 4 Portlock Frank Edwin
- 5 Scrivens Albert
- 6 Mahon Frederick James
- 7 Payne Frederick
- 8 Scarrott Charles
- 9 Higgs Mrs

St. John's cottages.

- 1 Green Harold
- 2 Edgington Robert
- 3 Humphries Alfred Thomas
- 4 Harding Henry Edward
- 5 Baldwin Charles
- 6 Grubb Mrs

Marshall Albert, shopkeeper
 Marshall Mrs. Agnes (Vine cottage)
 here is Alstone croft

Whyte Harry M. (Walden)
 White Charles (Yew Tree cottage)
 Stubbs Mrs. Harriett, market gardener (Norton house)
 Savage Henry (Railway lodge)
 Belcher John, market gardener (Farm cottage)
 Spicer Sidney (Brighton view)
 Baglin Edgar (The Haven)
 Blunsden George (Penharva)

South side.

Higgs' cottages.

- 3 Andrews William, news agent
- 4 Higgs Ernest
- 5 Higgs George
- 6 Higgs William
- 9 Callaghan Jeremiah

Derby cottages.

- 1 Mitchell Manuel
- 2 Paynter Frederick

Nicholson Misses (Bramery)

Brighton cottages.

- 1 Wade Mrs
- 2 Stubbs William Lennox

Marion cottages.

- 1 Clifton Misses
- 2 Ellard Mrs
- 3 Organ Walter William L
- 4 Hayling Albert Edward

ALSTONE LANE—continued.
Stucke W. H. (Westfield)
.... here is Rowanfield rd
Church Schools

Rose cottages.

- 1 Ince Frederick
- 2 Birt Mrs
- 3 Jenkins Percy Harry

Boote Brooke, market gardener
Jones Alec (2 Woodbine cottages)

Cyprus cottages.

- 1 Reynolds Thomas
- 2 Pates Henry
- 3 Kilby Albert
- 4 Stubbs Charles

Cook Walter John, market gardener
(Sandfield house)
Tawney John Thomas (Lucinea)
Sindrey William Percival (Lower
Sandfield gardens)
Smith Henry William, market gar-
dener (The Shallows)
Smith Jn. market gdnr. (Farmville)
Cooke Sidney Fitzroy, fruit grower
(South bank)

ALSTONE PLACE.

See Gloucester road.

ALSTONE VILLAS.

See Gloucester road.

AMBERLEY VILLAS.

See Swindon road.

AMBROSE PLACE, from Rail-
way hotel, Ambrose street.

- 1 Lee William Henry
- 2 White Michael
- 3 Williams Miss
- 4 Meadows Miss
- 5 Chute James
- 6 Brooks Mrs
- 7 Eyre Thomas

AMBROSE STREET, from High
street to St. James' square.

West side.

- 1 Jefferis Edward
- 1 & 2 Mousell Brothers Ltd. furni-
ture removers. See advert
- 3 Smith Mrs. M

- 4 Houghton William John
- 5 Niblett Ernest
- 6 Holloway Mrs
- 7 MacVitie Donald
- 7 & 8 MacVitie Donald, plumber.
See advertisement

- 11 Connelly Jn. A. wine & spirit mer
- 12 Morgan William Edward
- 13 **DENNIS CHARLES F.** house
furnisher. See advertisement
- 14 Bailey C. & Son, salt merchants.
See advertisement
- 15 Pratley Frank, fruiterer
- 15 Pratley Hubert L.N.A.M. teacher
of music
- 16 & 17 Norris Mrs. C. H. news agent
- 17a, Lane Mrs
- 18 L. M. & S. District Estate Offices
(Thomas Kittson, district agt)
Wright Fredk. Ltd. who. tobecnst
East side.

..... here is Ambrose pl
Railway Commercial Hotel (Miss
M. Hall, proprietress)

ANDOVER PLACE.

See Lypiatt road.

ANDOVER ROAD, from Great
Norwood street to St. Stephen's rd.
South-east side.

Cooke Frank William, beer retailer
..... here is Painswick rd

Painswick terrace.

- 4 Morgan Mrs. Fanny
- 3 Clift James
- 2 Turner Henry John
- 1 Fowles Mrs. Fanny

Willis Mrs. Julia, dairy
..... here is Andover st
..... here is Park pl
..... here is Tivoli rd
MANN & SON, coal & coke mer-
chants (Tivoli Coal Exchange).
Tel. No. 858

Tivoli buildings.

- 1, 2 & 3 Sadler Joseph F. grocer
- 4 Waghorne Frank, butcher

Tivoli place.

- 1 Elmes Mrs. Ethel, stationer, &
post office
- 2 Sewell Arthur Thos. corn mer

J. BARTON

FOR

UPHOLSTERY, RE-UPHOLSTERY,
MATTRESSES RE-MADE,
RE-POLISHING.
WOOL AND HAIR MATTRESSES.

Loose Covers and Curtains. Inside and Outside Blinds.

29 Suffolk Parade, CHELTENHAM.

ARTHUR JACK & CO.

(T. A. D. CLARK, Proprietor),

PROMENADE, CHELTENHAM, Tel. 293.

Jewellers, Goldsmiths and Silversmiths.



Watch and
Clock
Makers.

Licensed
Valuers.

*Jewellery and
Plate purchased
for Cash or
exchanged.*

S. C. MORRIS & SON

F.I.O.B., R.P.C., Etc.



**BUILDERS,
SANITARY ENGINEERS AND
GENERAL HOUSE DECORATORS.**

Telephone 922.

**TIVOLI PLACE,
CHELTENHAM.**

DONALD MAC'VITIE,

Builder, Decorator
:: and ::
Sanitary Plumber,

**7 & 8 AMBROSE STREET,
CHELTENHAM**
(Near Great Western Station).

ADVICE and ESTIMATES FREE.

- 3 Roberts Charles, beer retailer
..... here is Tivoli st
- 4 Whitmore Joseph E. butcher
5 Tidd Sydney Edward, grocer
6 & 7 Tivoli inn, Thomas Hy. Crock
8 & 9 Strang Robert, hardware mer
10, 11 & 13 **MORRIS S. C. & SON,**
builders, decorators & sanitary
engineers. T N 922. See ad-
vertisement
- 12 Brain Mrs. Emma, draper
..... here is Lypiatt st
- 19 Bramwell Walter
20 Hayward George Hiam
21 Williams Lt.-Col. Arthur Bell
22 Clark Harry Elias
23 Thick Mrs. Louisa
24 Jackson Frank Sefton
..... here is Hatherly st
- Hatherly villas.**
1 Morris Charles William
2 Arnold Frederick William
3 White Mrs. Emma
4 Marchant Samuel Jesse, builder
.... here is St. Stephen's rd
- North-west side.
..... here is Casino pl
- Sumner Arthur Jas. (Blandford vil)
Townshend & Sumner, coal mer-
chants (Blandford villa)
Sumner Fras. Wm. shoeing smith
Griffin Frederick J. builder (workshp)
..... here is Andover st
- here is Park pl
- Malsom Harry, cars for hire
..... here is Tivoli circus
- Straker Mrs. C. M. (Crofton)
Hailstone Mrs. W. (Ridgeway)
Hodson Rev. Robert Leighton M.A.
(vicar of St. Stephen's) (St.
Stephen's vicarage)
Crawley Mrs. Frances (Lismore)
- ANDOVER STREET,** from Ash-
ford road to Suffolk road.
- 1 Horlick James, boot repairer
2 Hopkins William
3 Singleton William Herbert John
4 Trenhaile William Steven
5 Yeates Edwd. T. chimney swpr
6 Fry Mrs

ANDOVER STREET—continued.

- 7 Kemp Miss
8 Ralph Fred
9 Mitchell Mrs. Gertrude
10 Bevan Mrs. Elizabeth
11 Troughton Wilfrid John
12 Newman Richard
..... here is Andover rd
13 Chambers William Albert
14 Ballinger Albert
15 Nind John
16 Lea Frederick

ANDOVER TERRACE.

See Ashford road.

ANGEL ROW, from 30 Fairview rd.

- 1 Blake Thomas
2 Leach Mrs
3 Stephens Robert
4 Dean Albert Victor Charles
5 Long William

ANGLE VILLAS.

See Gratton road.

ARCADE, from 105 High street to
Winchcomb street.

- 1 Waters Frank, confectioner
2 & 3 & 18 & 19 Powell Samuel
James, fancy goods
6, 7 & 26 Tonge Sidney, music
warehouse. See advert
13 & 14 Tonge Sidney, music dealer
15, 16 & 17 Spier & Co. drapers
18 & 19 & 2 & 3 Powell Samuel
James, fancy goods
21 Davies Oliver, photographer
24 & 25 Hood Mrs. Agnes B. bazaar
26 Copeman Alexander H. bookseller
27, 28 & 29 Bullingham Mrs.
Florence, hardware stores
30 & 31 Clevely Thomas, fruiterer

ARGYLE PLACE.

See Grafton road.

ARGYLE VILLAS.

See Grafton road.

ARK COTTAGES.

See Pilly lane.

ARLE.

West side.

Lewis John Becket (Waldrist)

Arle cottages.

- 8 Stephens William
7 Wise George William
6 Sutton Thomas Charles
5 Sutton Frederick
4 Short Edward Ellis
3 Bromage Percival Frank
2 Roberts Charles L. shopkeeper
1 East Miss

Bacon Edward John (Arle Farm ho)
Woods Arle Dairies Ltd. butter mers
Denne Lt.-Col. Richard William
Arthur (Arle house)

Old School house.

- 1 Cartwright Mrs
2 Iles Alfred Albert
3 Jackson Robert

Joynes Thomas (Arle House cottage)

East side.

Spinks Chas. William (Arle End)
Arle Post Office (Arthur Voice, sub-
postmaster)
Iles Alfred Augustus (1 Bank cots)
Peart George (2 Bank cottages)
Wasley Ralph, market gardener
(Arle gardens)
Allen James (The Woodbines)
Humphries Wm. R. (The Rose Trees)
Fletcher Chas. F. (1 Browns cots)
Godwin Ernest (2 Browns cottages)

Tanners cottages.

- 1 Birt Daniel Francis
2 Ralph Tom Ernest
3 Evans Ernest Frederick

Booth Stephen (Box cottage)

..... here is Tanners la
Bettridge Chas. (Woodbine cottage)
Booth John (Elmhurst)
Clark William (1 Yew Tree cottages)
Williams Miss (2 Yew Tree cottages)

ARLE COTTAGES.

See Arle.

We are not superstitious—
But we do believe in signs

FREDERICK TENCH

FOR

Window Tickets, Posters,
— Show Cards, etc. —

OF EVERY DESCRIPTION & VARIETY

COLOUR WORK & ILLUSTRATIONS A SPECIALITY

EMBOSSSED TICKETS AND CARDS
IN LARGE OR SMALL QUANTITIES

28 Albion Street, CHELTENHAM

Telephone 1045

Arcade Music Depot Nos. 6, 7 and 26

SID TONGE

FOR

GRAMOPHONES

All Leading Makes Records from 1/6 to 4/6

CHEAP MUSIC

EVERYTHING MUSICAL.

GRAMOPHONE REPAIRS

The Pure Milk Specialists

(J. LETHBRIDGE & CO.)

Absolutely Safe for
the most delicate
Infants and Invalids.



New Laid Eggs and
Farm Butter
Specialities.

Families waited upon daily.

Portland House, Albert Place, CHELTENHAM.

Telephone 395.

C. BAILEY & SON,

Salt & General Merchants.

**FLOWER POTS &
WASHING PANS.**

Ambrose St., CHELTENHAM.

ARLE ROAD, from Gloucester
road to Arle.

North side.

Taylor William, taxi proprietor (2
Elm cottages)

Sandfield place.

- 1 Waine Edwin Thomas, farmer
- 2 Henderson Thomas Archibald
- 3 Nutt Charles Henry
- 4 Hunt Arthur Ernest

Avenue villas.

- 1 Stiling Frederick William
- 2 Malvern Arthur Henry
- here is Six Chimneys la
- Dix Albert, potato merchant (Sand-
field villa)

Walter Raymond E. (Clare villa)

Legge William B. (Nindfield)

Lance Alexander William, relieving
officer No. 2 district, Cheltenham
union (Branksome)

Lyon Wm. Walt. M.A. (The Cedars)

Adcock Matthew Hy. (Brookdale)

Sims Henry Richard (Lonsdale)

Smith Henry L. (Chosen view)

.. here is entrance to L.M. & S.R.
goods yard ..

.... here road crosses railway
Borough of Cheltenham Destructor
& Slab Factory

Sindrey Frederick George, market
gardener (Chelt gardens)

Sindrey Albert Henry, market
gardener (Brooklyn gardens)

Waghorne Howard A. (Dunscott)

Green George Larcher (2 Arle mill)

Sindrey George Thomas, market
gardener (The Mill house)

Brown Jn. R. farmer (Arle Court frm)

Cox George Bertie, market gardener
(The Gables)

Harris Nicholas (The White house)
..... here is Arle

South side.

..... here is Alstone aven

Cooke Charles Edwd. (Nosseroff)

Wakefield William (Ferndale)

Godward William (Sunnyside)

Cooke James William Thomas,
market gardener (Fleetwood)

..... here is Alstone croft

.... here road crosses railway

Cook Albert Sydney, market
gardener (Arie gardens)

Bellamy James Nathaniel, market
gardener (Brighton gardens)

Clift Maj. Jn. G. N. (The Garden cot)

Moulder Charles, market gardener
(Merryville)

Court Joseph William Charles,
market gardener (Ashley gardens)

Hambling Mrs. (Chestnut cottage)

Scotford William

Spinks Bertram Sells

ASHFORD ROAD, from Tivoli
road to Norwood road.

North-west side.

Trevaldwyn Mrs. (Ashford)

Aston Mrs. Clifford (Tixall)

..... here is Park pl

..... here is Andover st

Andover terrace.

2 Penno Mrs

3 Saunders Vivian George

4 Leach Mrs

Porcher Misses (The Cot)

Paulley Legge (Egerton)

Howlett Mrs. (Andover house)

Pugh Archbld. C. (Castlemaine vil)

Wakefield Misses (Collingwood vil)

10 Ryland George Francis

..... here is Painswick rd

Parry Francis Philip (Croome villa)

South-west side.

Rogerson Arthur (Fleurville)

..... here is Park pl

Grafton terrace.

2 Edmann Mrs. E. Elliot

3 Hanlon Mrs

4 James Mrs

5 Gardiner Charles Irving M.A

6 Moore Willoughby James

..... here is Painswick rd

Brandon cottages.

1 Attwood Albert Edward

2 Phillips Mrs. S

..... here is Gratton rd

ASHLING VILLAS.

See High street.

ASHPURTON COTTAGES.

See Swindon road.

ASQUITH ROAD, from Churchill road.

North-west side.

Hillview terrace.

- 1 Henshall Walter Edward
- 2 Palmer Joseph Ernest
- 3 Fisher Frederick Harry
- 4 Pickering Edmund Thomas
- 6 Spink William Edward
- 7 Collett Frank George
- 8 Brown George
- 9 Stevens Alfred Arthur
- 10 Hewinson Thomas Henry
- 10 Hewinson Chas. Edwd. cycle repr
- 11 Preston Charles Edward
- 12 Crisp Mrs
- 13 Lloyd Albert Edward

South-east side.

- 1 Harris Herbert Walter
 - 2 Perry William
 - 3 Richings William Alfred
 - 4 Thomas Herbert, coal contractors' agent
 - 5 Leacy Mrs
 - 6 Saunders John Scott
 - 7 Bick Arthur Frank
 - 8 Linnell Thomas Vincent
 - 9 Patrick Mrs. K
 - 10 Clifford Harry Lionel
 - 11 Wiggins William
- Bond Geoffrey Dyer, poultry farmer (Naunton bank)

ATLAS COTTAGES.

See Ryeworth rd. Charlton Kings.

AVENALL'S PARADE, from Sandford Mill rd. to Old Bath rd.

- 1 Russell Mrs
- 2 Rainbow John
- 3 Fowler William Charles
- 4 Prust Mrs. Ada
- 5 Griffiths Francis
- 6 Barr Cornelius James

AVENUE VILLAS.

See Arle road.

BACK ALBERT PLACE, from Selkirk street.

Merrett Lloyd, motor engineer

BACK MONTEPELLIER TER. from Bath road to Suffolk sq.

.... here is Montpellier grove
.... here is Montpellier villas

- 44 Hobbs Sidney Charles
45 Ferguson Miss
... here is Montpellier retreat...
Fletcher Fredk. Wm. cycle dealer
Hall Mrs. Sarah, beer retailer
.... here is Suffolk parade
Adams Wm. Fredk. (Claremont cot)
Gilchrist James Arth. motor garage (Hazlehurst)
Davis S. & Son, upholsterers
Lane & Bomford, fruit merchants
..... here is Suffolk sq.....

BAKER STREET, from Swindon road to Russell street.

East side.

- 1 Attwood Charles William
- 3 Green Ernest A
- 5 Sanders Mrs. F. M
- 7 Boyce Richard
- 9 Skinner William H
- 11 Grinham John Stephen
- 13 James Walter William
- 15 Carter Walter S
- 17 Webb Thomas

West side.

- Baker Street Institute
8 Hale William L
10 James William J
12 Hall William E
14 Cummings William
16 Stroud-Drinkwater Frederick J

BANK COTTAGES.

See Arle & Ryeworth road, Charlton Kings.

BARRETT'S MILL LANE, from 436 High street.

West side.

..... here is Vernon pl

East side.

- Built Leonard, printer (warehouse) (Barrett's mill)
Ruck George (Mill cottage)
Sandford Recreation Ground

BATH PARADE, from Bath road to College road.

North side.

- 2 Bowles Albert George

Mrs. M. COOKE,

**: Coal, Coke and :
Anthracite Merchant,**

**Cambray Coal Exchange,
11 Bath St., CHELTENHAM.**

Coal direct from the Colliery into your cellars.

: Personal attention given to all Orders :

BEST COALS. — LOWEST PRICES.



Estimates with Suggestions,
Schemes and
Samples for the Renovation
of the Home ::

Submitted free by

CHAS. H. RAINGER,

**:: BATH PLACE, ::
CHELTENHAM SPA.**

.....

BUILDING, DECORATING, HEATING, ELECTRIC LIGHTING

in fact everything for the Home.

— The Telephone No. is CHELTENHAM 70. —

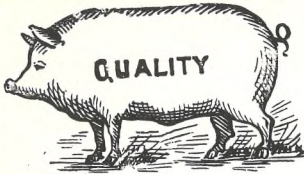

TELEPHONE
295.

Buckle's Pork Shop

(Proprietor—C. W. WHITTING.)

Pork Butcher,
Bacon and
Ham
Curer.

Pork Pie and
Sausage Maker,

93 BATH ROAD,
CHELTENHAM SPA.

☞

Cambray Book Mart
(Thos. Geo. Phillips),

Second-hand Bookseller

BATH HOUSE,
Bath Road & 21 Bath Street,
CHELTENHAM SPA.

☞

Scarce and Out of Print Books searched for
and reported, free of charge.

:: New books obtained to order. ::

Libraries or Single books purchased.

☞

Specialities :

IRVINGITE
(Cath. Apos. Ch.)

ITEMS.

COTSWOLD.

CHELTENHAM

AND

GLOS'SHIRE

ITEMS.

- 3 Ireland Miss
4 George Miss
5 Boulter James
6 Godsell Albert Charles
7 Welch Miss
8 Kibble Ernest
9 Moore Ernest W. sanitary inspec-
tor to the Cheltenham Rural
District Council
Moore E. W. & W. J. builders.
See advertisement

Albert cottages.

- 1 Collins Mrs
2 Collins James Alfred
3 Harrison Mrs
4 Bassett Albert Edward

Whiting Robert Ezra. (Rose Hurst)
Sheppard Montague E. J. (The Nest)
Richards Mrs. M. C. nurse (Broseley)

Victoria cottages.

- 1 Barnfield Charles
2 Hooper Mrs

Charlton Alfred Geo. (Green gate)
Gummer John (Hardwicke)
Carter Bernard (Hereford house)
Carroll William Henry (Lonsdale)
Fowles Fitzroy (Merestones)
Ford William (Aliwal)
Smith Norman (Posilipo)
Organ Edwin Jesse (Ashby)
Organ Reginald Goswin, motor
engineer (Ashby)
Prince Wm. Harry G. (Sunnycroft)
..... here is College rd

South side.

Blenheim place.

- 4 Smith Frank Osborne
5 Bales Mrs
6 Lacey Joseph Henry
7 Lucy George Edgar

Bridger Mrs. (Aston lodge)
..... here is St. Luke's pl

Smith Mrs. (Angle house)
Short Frederick Wm. (Lexden)
14 Stephens James Alfd. insur. supt
16, 17 & 18 Chinn Bros. Garages
Ltd. automobile engineers
19 Hoskins Miss Ellen, apartments
20 Smith Miss L. A
21 Darke William John, apartments

- 22 Blanch Alexander W., Schol.
Can. Line
23 Fruin W. & Son, blind makers
24 Gabell Miss
25 Bullock Frederick Charles

Bath place.

See Bath road.

BATH ROAD, from 417 High
street to Upper Bath road.
West side.

Norton H. G. & Co. (1917) Ltd.
motor engineers

..... here is Bath st

THE CAMBRAY BOOK MART
(T. G. Phillips), secondhand
bookseller (Bath house). See
advertisement

Griffin, Griffin & Sandy, children's
outfitters (Rathbone house). See
advertisement

Salisbury Sidney George (Burling-
ton house)

Birdlip place.

- 3 Gardner Percy, greengrocer. See
advertisement
4 Lawrence Frank Thomas & Son,
plumbers
4 King Fredk. Wm. furniture dearl

Birdlip cottages.

- 3 Griffiths Charles Edward
4 Elliott William Blackburn

Barnes Alfred Ernest, upholsterer
(Birdlip house)

Wielife Motor Co. motor engineers
Boulton R. L. & Sons, sculptors
Wakefield Chas. Hy. antique dealer
Wellington Bar P.H. Geo. Alfd. Jones
James Albert Harold, confectioner
(Norfolk house)

Salvation Army Barracks
Palmer Miss (Carlton house)
Edwards Charles (Havelock house)
Brady Capt. Thomas (Oxford house)
Montpellier Baths (Municipal),
George H. Stretton, supt

Spa Medical Baths (F. Allan-
Burns, spa manager)
Dymond Miss Gertrude M. confectnr
..... here is Oriol rd

Oriol place.

- 1 Poole Mrs
2 Smith Miss
3 Barrett Miss

BATH ROAD—continued.

- 4 Hill Miss Hinton
5 Berry Mrs
7 Wyatt Miss
8 Dawes Leo
9 White James Charles
10 Jewell Mrs
11 Cresswell Miss

Boulter James Henry (Cotmore)
Blake Thomas Frederick Hillyer
L.R.C.P. & S.Edin., D.P.H. medical inspector of schools for the county of Gloucester (Lewislund)
Smoothy Miss Louie (Lewislund)
Hayward Mrs. Frances, apartments (Herbertsville)
Bence Arthur (Sherbrooke)
Frost Mrs. A. M. (Lynton)
Laggett Hector B. (Devonshire ho) ...here is Montpellier drive....
Kennedy Col. Claude (Montpellier lawn)
Curtis Mrs. Selina, private hotel (Langton)
.... here is Montpellier ter ...
.... here is Back Montpellier ter ...
Home for the Aged Poor, Orphans & Deserted Children (Sister Mary Barbara, superior) (Nazareth ho)
Leeming Arnold F.R.C.S.Edin., M.B., B.S.Lond. surgeon (Rayrigg)
Holmes & Leeming, surgns. (Rayrigg)
Irving Mrs. Ethel, dramatic school (Sandford lawn)
Exton G. F., M.A. (Alkborough)
..... here is Suffolk road
..... here is Upper Bath rd

East side.

- 2 Williams & Co. butchers
3 & 4 Edwards Herbert, tailor
5 Whiting Robert Ezra, hair dresser
5 Boite Walter Harold
6 Crown & Cushion P.H. Charles Bernard Hawkins
..... here is Vernon pl
8 Burke Thomas Benjamin L.D.S. R.C.S.Eng. surgeon-dentist
8a, Pavilion Club Co. Ltd. (Walter Ansell, sec)

Bath place.

- 10 Rainger Charles H. builder.
See advertisement
9 Rainger Charles Evelyn

- 8 Legge Richard John M.D. (ret)
..... here is Bath parade
7 Cumming Mrs. M. A. apartments
6 Vellacott Mrs. Florence, aparts
5, 4 & 3 Lane William Henry A.C.P. boys' school
2 Frewin Arnold K
1 Willey Miss
..... here is Sandford st

Bassett A. E. & Sons, boot makers (Springwell house)
Sheppard Arthur William, watch maker (Springwell house)
Holyoake J. C. & Sons, confectioners (Imperial house)
Higgs Ernest Raymond, dairy (Darwin house)
Jenkins Jack, hair dresser (Clifton ho)
Bath inn, Mrs. Blanche Cheshire
..... here is Belmore pl
Bell inn, Dan Lapper
Weeks Charles Henry Nelson, window cleaner (Arras house)
Weeks Charles, boot repr. (Arras ho)
Moore E. A. & W. J. coal merchants
..... here is Eaton pl
Baldwin Mrs. Frederick, antique dealer (Kimberley house)
Dougherty Mrs. Florence S. grngro. & sub-post office (Paragon house)
St. Luke's Schools (Lionel Packer, caretaker) (School house)
Jackson Mrs. Winifred Annie, tobacconist (1 Oriel house)
Acock Mrs. Fanny, confr. (2 Oriel ho)
..... here is Oriel walk.....
Faulkner James (Westmoreland ho)
Davies Thomas Ashton M.D.Edin., M.R.C.S., L.R.C.P.Lond. physician & surgeon (Arundel house)
Bridges Sidney M. (Stonham house)
THE COLLEGE PHARMACY (THOMAS & GREGORY M.P.S.), CHEMISTS. See advertisement
..... here is St. Luke's rd

Belmore house.

Selge James Harold
Mosley Miss
Bannister Miss
Smith Mrs. Langley

Teague John Edward Robert, teacher of music (Lismore house)

Mersea house.

Bartlett Miss
Williams Miss

Howell Miss (Elkstone house)
Marriott Brig.-Gen. John C.B.E., D.S.O., M.V.O. (Cedarhurst)
Mann Bertie, garage (Bath villa)

Paragon buildings.

- 1 Cresswell Ernest Charles
3 Maine Henry William
4 Clauss Paul Robert M.A
5 Geeson Oliver
5 Thorp William James
6 Leeson Charles Herbert

Paragon parade.

- 1 Jones Mrs
2 Blakeney Mrs
3 Butler Miss
4 Power Major William Martin
5 Macdonald Donald Cameron
6 Welch Capt. Francis Bertram
..... here is Paragon terrace.....
..... here is Sandford rd
Cheltenham College (H. H. Hardy M.B.E., M.A. head master; James Eyre M.A. bursar)
..... here is Thirstestaine rd
..... here is Upper Bath rd

BATH STREET, from Cambray place to Bath road.

North side.

- 1 BOULTER & FRAME, INCOME TAX RECOVERY AGENCY**
1 Heyward John Frank A.L.A.A. accountant
1 Brill Frank William, registrar of births & deaths for Cheltenham sub-district
2 Leigh Wilfrid Arthur, collector of taxes for Cheltenham North & South, Charlton Kings & Leckhampton
3 Watson Francis Wm. architect
4 Richardson Mrs. Purser
5 Hurd Lawrence Baden Powell
6 & 7 Leonard Ernest Geo. B. printer
10 Lewis Harold George, **SURGICAL** boot maker. See advertisement
11 Cooke Mrs. Minnie, coal merchant. See advertisement
12 Coole Thomas G. fried fish shop

- 13 Yeend Francis Herbert, printer.
See advertisement
13 Hacking & Son, printers
13 Brunson John, boot repairer
14 Toms Arthur, french polisher
15 Gandy William, china rivetter
16 Garrick's Head P.H. William Henry Wheeler
..... here is Bath rd

South side.

- 21 Phillips Thomas George, second-hand bookseller
22 Bartlett Mrs. Julia, wardrobe dir
23 Gibbons Herbert Geo. boot maker
24 Winter Frank, confectioner
25 Bowditch Mrs. Emma, tobecnst
27 Perrett Mrs. Emma, confectioner
28 Clapp Edmund L. electrical engrnr
29 & 30 Paynter Leslie, motor cycle dealer
..... here is Wellington st

Wellington place.

- 2 Willis Miss Angela
2 Hauert Edmund
1 CHELTENHAM & DISTRICT BILL POSTING CO. LTD.
Phone 1023
1 Sawyer Albert Edward

BATH TERRACE, from 46 Upper Bath road to Commercial street.

North side.

- 6 Dawes Miss Beatrice, dresses, costumes & renovations
8 Hunt Frederick
10 Holly Reginald
12 Walkley Alfred Henry
14 Stevens Albert John Edward
16 Ayliffe Mrs
18 Griffiths Frederick, saddler
20 Cundy Mrs
22 Balster Cyril Bateman
24 Moulder Robert
26 Coates Samuel
28 Bowman Charles Henry
30 Fisher Walter, trunk maker
Nicholas & Nottingham, welders
..... here is Commercial st.....
South side.

- 41 Harris Ernest
39 Johnson Sidney Charles
37 Taylor William
35 Brookes Horace Gilbert
33 Dix Harry Walter James
31 Teal William
29 Attwel Edward

BATH TERRACE—continued.
 27 Price Geo. Alfred, hair dresser
 25 Green Baden
 23 Bubb Mrs
 21 Roberts Mrs
 19 Bedwell Albert Samuel
 17 Tombs George Ernest
 15 Lee William
 13 Gobey Mrs
 11 Aldridge Charles Henry
 9 Lewis Frederick Charles
 7 Mansell Albert Henry

BATTLEDOWN APPROACH,
 from Hayes road.

North side.

1 Martin Mrs. L. H
 2 Gill Harry Walter
 3 Badham Mrs
 4 St. Clair Alexander
 Skeldon John O. M. (Battledown Priors)
 Powell Charles Hy. (Rooksmoor)
 Logan Ross M. (Glenthorpe)
 Spital Fred E. (Brynaderyn)
 Cussons Mrs. (Coldred)
 Green John Theo (Redclyffe)
 Gray Joseph Wm. (Glevum lo)
 Mathers Misses (Orchard Priors)
 Cheltenham School Playing Fields
 (The following names are in Charlton Kings parish.)

South side.

Lamb William Henry (Moulton)
 Broom Harold W. (The Nest)
 Turner Alfred (Byfleete)
 St. Monica's Home for Girls (Church of England Waifs & Strays Society)
 (Miss Ray, lady supt)

BATTLEDOWN COTTAGES.

See Hewlett road.

BATTLEDOWN VILLAS.

See Hale's road.

BAYSHILL LAWN.

See Parabola road.

BAYSHILL PARADE.

See St. George's road.

BAYSHILL ROAD, from St. George's road to Parabola road.

East side.

Fauconberg villas.

3 Sidgwick Miss Muriel, ladies' college boarding house
 4 Sparks Miss
 5 Cardew George Arthur O.B.E., M.R.C.S. surgeon

Fauconberg terrace.

5 & 6 Phillips Miss Henrietta Sybil, ladies' college boarding house
 3 & 4 Wrightson Mrs. M. ladies' college boarding house
 1 & 2 Stogdon Mrs. L. ladies' college boarding house
here is Fauconberg rd.

Royal parade.

21 Clarke & Pike Misses, nursing home
 20 Soutar James Greig M.B., C.M. physician
 18 Birchley Mrs. Emma, apartments
 17 Willoughby Miss Louisa
 16 Peart Herbert Edward
 15 Morris Miss Effie
 14 Price Miss Sybil
 12 Reamsbottom Mrs
 12 Kinnick Harold Bruce
 12 Berry Norman Leslie
 11 Rice-Wiggin Mrs
 11 Geddes Miss
 10 Lawes Miss
 10 Parsons Herbert
 10 Chamberlain Frank
 9 Jones Horace Francis
 8 Jordan Henry
 Jones Horace Francis M.A. (assistant master, Cheltenham college)
 7 Macpherson Mrs. Jessie
 6 Webster Edward Montague
 5 Rich Mrs. W. H. D
 5 Gardner Mrs. Sutton
 5 Yarnold Edward
 4 Stoney Miss
 4 Kenyon Miss
 3 Howard Mrs
 2 Christie Harry Bertram
 1 McClymont Misses

West side.

Smurthwaite Henry (Dumfries ho)

BEAUFORT COTTAGES.

See Columbia street.

BEAUFORT PLACE, from Sherborne street.

1 Blake William, grocer
 2 Waite Mrs
 3 Bridges George
 4 Maxwell Mrs
 5 Harper Mrs
 6 Carpenters' Arms P.H. Arthur H. Andrews

BEDFORD PLACE.

See Prestbury road.

BEECHWOOD HOUSE.

See Montpelier terrace.

BEECHWORTH VILLAS.

See Hale's road.

BELLE VUE LAWN.

See High street.

BELLE VUE PLACE.

See High street.

BELMONT COTTAGES.

See Moored street.

BELMONT ROAD, from Wincomb street.

(No thoroughfare.)

Gillett Miss (Blenheim villa)
 Billings Herbert Edwd. (Pine Lawn)
 Fuller Mrs. (Claremont)
 Crabtree Mrs. Rose, costumier (Belmont house)
 Payne Mrs. (Belmont house)

BELMONT TERRACE, from Beaufort place.

1 Roff Mrs
 2 Cratchley Mrs
 3 Wildsmith Arthur John
 4 Roff Mrs
 5 Arnold Mrs
 6 Bendall Mrs

BELMORE HOUSE.

See Bath road.

Collins John Rupert M.A., M.D. Dub. Univ., M.R.C.P. Lond. physician & surgeon (Milverton)
 Smith William James (Mockerkin)
 Dawe James Henry M.B. Edin. (ret.) (Bayshill mansion)
 Longhurst Canon William Henry
 Roberts M.A. (Bayshill mansion)
 here is Parabola rd
 Slade William (Brookwood)
 Royal Nursing Home (nurses' quarters) (Penrhyn)
 Braime-Hartnell James Christopher F.R.C.S. Edin., M.R.C.S. Eng., L.R.C.P. Lond. physician & surgeon (Hadley house)
 First Church of Christ Scientist
 Meyrick-Jones Hugh Meyrick M.D., B.S. Durh., M.R.C.S. Eng., L.R.C.P. Lond. physician & surgn. (Ashfield)
 Young Mrs. Edith A. Windsor private hotel

HOTEL CURTIS. Tel. No. 1079

BAYSHILL TERRACE.

See St. George's street.

BEACONSFIELD COTTAGES.

See Milsom street.

BEAUFORD PLACE.

See London road.

BEAUFORT BUILDINGS, from

Beaufort place.

1 Holman Miss Amy, wardrobe dir
 2 Surman James
 3 Young Mrs
 4 Sharp William Edward
 5 Surman William
 6 Hills Mrs
 7 Williams Miss
 8 Ludlow William Thomas
 9 Mahar Mrs
 10 Page William Alfred
 11 Houghton Edward John
 12 Sparrow William Henry, grocer
 13 Coles Wm. James, boot maker
 14 Barnett Miss
 15 Hayman Percy Benwell
 Tibby Miss (Hennor cottage)
 Webley Miss (Hennor cottage)
 16 Aldridge Ernest William
 17 Bradshaw James
 18 Ford George Enoch
 19 Major Charles Jesse

BELMORE PLACE, from Bath rd.

- 1 Packer John
- 2 Boxwell Thomas
- 3 Smith Reginald
- 4 Hall William
- 5 Wallace Mrs
- 6 Lucassi Thomas
- 8 Wright Mrs
- 9 Gurney Thomas

BENHALL COTTAGES.

See Granley road.

BENNINGTON STREET, from 148a, High st. to St. Margaret's rd.

East side.

- 1 Hazlewood Marcus A.L.A.A., F.I.S.A. accountant
 - 3 Viles Brothers, tripe dressers
 - 4 Viles George, hair dresser
 - 6 Whitworth Alfred, antiquarian print seller
 - 5, 7 & 8 Staite William James, antique dealer
 - 9 Bowen Francis John, watch ma
 - 10 & 11 Norman Bros. Ltd. printers
 - 12 Cleal W. & Sons, boot makers
 - 13 Ayres Mrs
 - 13 Satchell Fras. A. trade boot maker
 - 14 Olivant John Hy. who. stationer
 - 14 **TANDY WALTER HADWEN**, electrical engineer & contractor. See advertisement
 - 15 & 16 Poole George Fredk. printer
 - 17 Central inn, Charles Radway Hancock & Son, art metal workers. See advertisement
 - 18 Butt James Partridge
 - 19 Isher Albt. Hy. art metal worker
- St. Margaret's parade.**
- 6 Bethel Mrs T
 - 5 Teal Charles Joseph
 - 4 Wells Harry
 - 3 Williams James
 - 2 Bloodworth Joshua
 - 1 Hurd Charles
 - 1 Salvation Army Life Assurance Society Ltd. (district office), Charles Hurd, supt
- 22a, Henderson John, confectioner**
West side.
Bennington Hall,
Frank Cleary, hall keeper
- 22 Hayman Walter & Son, printers
 - 22 Hayman Walter

- 23 Mann Cyril F. taxi proprietor
 - 23 Redbiz Animal Medicine Co (Redbiz works)
 - 24 Phellps Hubert
 - 25 Bastin W. W. & Son, printers
 - 26 Brace William
 - 27 Yeates Joseph
 - 27 Yeates J. & Sons, builders
- Crichton's Ltd. pianoforte dealers (works)

BERKELEY AVENUE, from 42 Winchcomb street.

- Hill Harry (1 Berkeley cottages)
Sawyer W. & Co. coal mers (yard)
Weaver Frederick
Lyes Mrs. (2 Berkeley cottages)
- 1 Watson George Albert
 - 2 Gage Samuel
 - 4 Knight Cyril
 - 5 Smith Ernest William
 - 6 Newcombe Mrs
- Broadhurst Ernest R. (1 Coneygree cottages)
Whittall Albt. (2 Coneygree cots)
Mission Hall
Barker John & Son, builders (yrd)
- 8 Morgan Henry Edward
- Matthews William Charles, furniture dealer (yard)
Williams & Bayliss, motor body builders. See advertisement

BERKELEY PLACE.

See High street.

BERKELEY STREET, from Albion street to Berkeley place.

East side.

- 8 Sims & Martin Misses, costumiers
- Fryer Joseph (1 St. John's villas)
- Fillmore Misses (Saxthorpe)

West side.

- Smart Mrs. (Berkeley lawn)
Ivens Alfd. Thos. (Luccombe ho)
- 2 Faithfull Rev. W. J. H., B.A.
 - 2 Mitchell Mrs. Welbank
 - 3 Guest Mrs
- Lees Mrs. Crompton (The Holt)
Hull Miss (The Holt)
Abern Lt.-Comdr. Michael John O.B.E., R.N. (ret.) (Farnah)
Cochran Mrs. (Churchside)
St. John's Church

W. H. TANDY

Electrical Engineer and Contractor

Lighting, Heating, Power, Bells, &c.
Country House Lighting a Speciality

➔ Expert Advice and Estimates Free
KEEN PRICES

14 Bennington Street, CHELTENHAM

Private Residence: MOUNTFORD LODGE, HEWLETT ROAD

BERKELEY VILLAS.

See Pittville.

BIRDLIP COTTAGES.

See Bath road & Commercial street.

BIRDLIP PLACE.

See Bath road.

BLENHEIM PARADE.

See Evesham road.

BLENHEIM PLACE.

See Bath parade.

BLENHEIM TERRACE.

See Portland street.

BLOOMSBURY STREET, from

Gloucester road.

(No thoroughfare.)

North-east side.

- 1 Smith Mrs. L
- 2 Venn Mrs

- 3 Lee John Charles
 - 4 Tandy Frederick Charles
 - 5 Pittman Walter William
 - 6 Screen Mrs
 - 7 Bullock Mrs
 - 8 Pargeter William Henry
 - 9 Holliday Frank
 - 10 Collins Arthur William
 - 11 Clarke David George William
 - 12 George Harold Charles
 - 13 Curtis William Frederick
 - 14 Russell Mrs
 - 15 Taylor Edward Alfred
 - 16 Hiscock Richard
 - 17 Harm George Edward
 - 18 Castle Frank
 - 19 Want Mrs. M. A
 - 20 Jones Samuel
 - 21 Brunsdon Alfred John
 - 22 Bowstead Edward Charles
 - 23 Betteridge William Henry C
- .. here is passage to Stoneville st ..
South-west side.
- 24 Sabbatella Michael
 - 25 Williams William
 - 26 Short Charles David

BLOOMSBURY STREET—continued.

- 27 Clements Mrs. E. A
 28 Lane John William
 29 Blowing William Edward
 30 Bennett Charles William
 31 Mitchell Joseph Leonard
 32 Goodhall Edward Ernest
 33 Willmore Joseph
 34 Staite George Henry
 35 Smith Frank
 36 Deacon Charles
 37 Miles Ernest Walter John
 38 Meredith Thomas
 39 Williams Frederick
 40 Barham Mrs
 41 Davies Benjamin
 42 Nunney John
 43 Garbutt William
 44 Dadge Charles William
 45 Oldridge William
 46 Poulton George

BON MARCHE PLACE.

See Great Norwood street.

BRAMLEY VILLAS.

See Ewlyn road.

BRANDON COTTAGES.

See Ashford road.

BRANDON PLACE, from Tryes road to Gratton road.

North-east side.

Tryes cottages.

- 1 Harman Reuben
 2 Drinkwater Archibald

Merrett Gilbert Fletcher(Springfield)

South-west side.

- 7 Clark Arthur
 6 Shurmer Frederick
 5 Fowles William John
 4 Gwilliam Thomas Patrick
 3 East William George
 2 Leybourne David
 1 Middleton Alfred

BRANDON TERRACE.

See Gratton road.

BRECON TERRACE.

See Rosehill street.

BRIGHTON COTTAGES.

See Alstone lane & Millbrook street.

BRIGHTON RD. from Hewlett rd.

East side.

- 1 Baily Charles Whittard
 2 Thomas Alfred Edward James
 3 Trinder Reginald John Charles
 4 Poulton Hubert Courtney
 5 Carter John
 7 Plimsole Percy George Mager
 8 Probert Miss
 9 Schofield Miss
 11 Beale Frederick George
 12 Huggins Miss
 13 Phippen Obed Upton
 14 Brookes Miss
 15 Parker William
 16 Knight James
 17 Harrod Henry William

West side.

- 42 Absalom Arthur George
 43 Leggett Joseph Abraham
 44 Yeend Charles Frederick
 45 Muspratt Raynor Alan Leslie
 46 Bull Frederick
 47 Barradell Mrs
 48 Cunnington John William
 49 Reith Robert Joseph
 50 Hickman George
 51 Curl William John
 52 Ricketts William Dillon
 53 Ward George William
 54 Overbury Alfred James
 55 Cardwell Frank Ernest
 56 Jenkins Mrs
 57 Ludlow Stephen Curtis
 58 Probert Charles Allen
 59 Fletcher Mrs
 60 Cossins Francis
 61 Morris Alfred
 62 Eager Edmund John William
 63 Grainger Mrs
 64 Waite Miss
 65 Pugh Mrs
 66 Mills Walter
 67 Trinder Mrs

BRIGHTON VILLAS.

See Moorend road.

BRITANNIA SQUARE.

See Fairview street.

BROCKWORTH COTTAGES.

See Exmouth terrace

THE BABY SHOP,

Bath Road, CHELTENHAM

*(One minute off High Street).**Everything for Baby's Layette.**Specialities :*

:: *Bonnets, Hats, Coats, Frocks,* ::
Ladies' and Children's Underwear and Hosiery.

Proprietors : GRIFFIN, GRIFFIN & SANDY.

SELLEY for CYCLES.

THE BEST IN THE TOWN FOR
 HEALTH, PLEASURE OR BUSINESS.

From £5 5 0 to £14 14 0.

*Cash or Easy Payments.**Repairs to all makes of Cycles.*

30 Years Experience.

SOLE AGENT FOR SUN CYCLES.

Mount Pleasant Cycle Works,
 19 & 21 Fairview Road, CHELTENHAM.



Ye Olde English Ironwork.

HANCOCK & SON,

METAL CRAFTSMEN,

BENNINGTON STREET,

CHELTENHAM SPA.

MAKERS OF ART METAL
 :: :: WORK :: ::
 for Gates, Railings, Screens,
 :: :: Signs, etc. :: ::

ENQUIRIES SOLICITED.

J. M. TARR

BOX AND SHIVE MAKER

General Wood Worker.

All sorts of Fruit and Vegetable Baskets
 (non-returnable). - Beer and Mineral
 Water Cases. - Boxes of every
 - - description. - -

SEND YOUR ENQUIRIES TO:

BRUNSWICK ST., CHELTENHAM.

BROOK COTTAGES.
 See Ryeworth road, Charlton King

BROOK VILLAS.
 See Hatherley road.

BROOKLYN BANK.
 See Millbrook street.

BROOKLYN ROAD, from Tenny-
 son road.

BROOKLYN TERRACE.
 See Millbrook street.

BROOKLYN VILLAS.
 See Leckhampton road.

BROOKSDALE COTTAGES,
 from Croft st. to Shurdington rd.

South side.

Barton Regld. Wm. (Brooksdale)

1 Hopkins Frederick
 2 Clift George Frederick
 3 Clift Edward
 4 Bond William Samuel
 5 Cherrington William
 6 Weeks Henry George
 7 Hunt Roderick William
 8 Stock Isaac Thomas
 North side.
 Ashton Mrs. A. (Poplar cottage)

BROWN'S COTTAGES.
 See Arle.

BRUNSWICK BUILDINGS.
 See Commercial street.

BRUNSWICK PLACE.
 See St. Paul's road.

BRUNSWICK STREET, from
 Duke of Brunswick Inn, St.
 Paul's road to Marle Hill road.

East side.

1 Bowen Mrs
 3 Hart Mrs. H
 5 Fryer Arthur
 7 Hodson Arthur Joseph
 Tarr James M. box maker (The
 Malthouse). See advertisement
 19 Stone Joseph

21 Greenman Albert
 23 Jenkins Joseph Edward
 25 Hope Walter
 27 Pledger William Frederick
 29 Godsell Mrs
 31 Hopkins William John
 33 Fryer Mrs. J
 35 Summerfield James Henry
 37 Vaughan Arthur Sidney
 39 Jones James Frederick
 41 Howes Alfred Ernest
 43 Bond George
 45 Christopher James Alfred
 47 Robinson Robert
 49 Skey Sidney
 51 Cox John
 . . . here is Dunalley parade . . .
 55 Hacker Charles Smith, grocer
 57 Packer Harold Ernest
 59 Dean Thomas Vaughan
 61 Crook Emanuel
 63 Stephens Edward Henry
 65 Jakeway George
 67 Cannock Arthur
 69 Morris William
 71 Emerson George Edward
 73 Attwood Mrs. M
 75 White Thomas
 77 Clements Cecil
 79 Bellamy Joseph
 81 Hill Arthur Douglas
 83 Hewitt George William
 85 Luker Alfred
 West side.
 2 Bowd James William
 4 Green Edmund
 6 Goodhall Frederick
 8 Goodhall Mark
 10 Brunswick Arms, George Henry
 Matthews
 12 Dowdeswell David William
 14 Price Mrs. M. A
 16 Mott Mrs
 18 Preston Walter
 20 Davy Mrs. E
 22 Howse Robert Henry
 24 Stillman Mark
 26 Clarke Edwin
 28 Herbert William Hambling
 30 Clapham William
 32 Clapham Mrs. L
 34 Davies Chas. Edmund Clifford
 36 Keogh Mrs
 38 Norris Edwin Charles
 40 Oakey John
 42 Hall Benjamin Charles

BRUNSWICK STREET—continued.

- 44 Mitchell John, boot repairer
 here is Brunswick ter
 here is Hanover parade
 46 Purden Alfred John
 48 Sallis Henry John
 50 Robson William Etherington
 52 Skey George
 54 Trinder Raymond
 56 Hogg Henry
 58 Ruck Ernest
 60 Ayres Charles
 62 Stillman Arthur
 64 Cocks Mrs
 66 Rowe Mrs
 68 Avery Ernest Henry
 70 Morris Arthur James
 72 Beard Mrs. Sarah, shopkeeper

BRUNSWICK TERRACE, from
44 Brunswick street.

North side.

- 1 Boulton Albert
 2 Gardner Mrs
 3 Chissold Frank
 4 Dick Charles
 5 Cleevely George
 6 Shapcott Mrs
 7 Slatter William W
 8 Greenslade John
 9 Shurmer Nathaniel
 10 Greenslade William Herbert
 11 Burton Arthur
 13 Sadler Miss E. shopkeeper

BRYANT'S COURT.

See Clevecland street.

BUBB'S COTTAGES.

See York street.

BUBB'S COTTAGES, rear of
228 High street.

- 1 Ivin Mrs
 2 Wellfair Charles Joseph
 3 Iles Mrs

BUCKLES COTTAGES.

See Milsom street.

BURLTON COTTAGES.

See Hatherley road.

BURTON COTTAGES.

See Great Western road.

BURTON TERRACE.

See Market street & Park street.

BURTON STREET, from 271

High street to New street.

East side.

- 1 Ireland Walter Sidney
 2 Wintle Miss
 3 Mitchell Bert
 4 Farmer Mrs
 5 Matthews William Henry
 6 Wheeler Albert
 7 Roach Thomas
 8 Gapper James Christopher
 9 Beard George Henry
 10 Jones William
 11 Halling William Albert
 12 Watts Alfred Thomas
 13 Birt Harold
 14 Allsopp Wilfred Ernest
 15 Peart Frederick Thomas
 16 Solomon Mrs
 17 Taylor Thomas Henry
 17a, Wicks Mrs
 17a (back) Carter Mrs
 18 Snell Frederick John
 19 Langford Harry
 20 Gibbons Alfred Albert James
 22 Sabbatella John
 23 Moxey Thomas
 24 Pledger Mrs
 26 Wood Walter James
 27 Andrews Alfred
 28 Ashfield James Alfred, shopkeeper
 29 Poole Arthur
 30 Higgins Alfred George
 30a, Spencer Reginald Arthur Chas
 31 Clifford Samuel
 31a, Mahon James Alfred Henry
 32 Sherman Reginald Jn. shopkeeper
 here is New st

West side.

- 34 Morgan Mrs. Ellen, beer retailer
 34 Morgan Charles F. ladder maker
 38 Palmer William
 39 Tovey Henry G. beer retailer
 40 Hoare William, shopkeeper
 41 Booy George
 42 Harn George William
 43 Timbrell Mrs. Annie, chimney clnr
 44 Morris George
 45 Pockett John Daniel
 46 Minchin Mrs
 47 Jordan Joseph
 48 Wicks William George

- 49 Stanton Sydney Thomas
 50 Denley Walter Ernest
 here is passage to Park st
 51 Hathaway Edwin George
 52 Murphy Timothy
 53 Moxey John
 55 Evsham George
 56 Harris Edward
 57 Jones Henry Walter
 58 Williams Mrs
 59 Hopkins Henry James
 60 Dyer Joseph
 61 Dix Joseph
 62 Kesterton Jn. marine store dealer
 63 Morgan Reuben B. beer retailer
 64 Voice Charles Thomas
 here is High st

BUTT'S COTTAGES.

See Park street.

BUTT'S PASSAGE.

See Malvern street.

BYRON ROAD, St. Mark's, from
Tennyson road.

South side.

- 2 Hildick Mrs. E
 4 Cracknell Mrs
 here is Milton rd.
 6 Vizard Harold
 8 Roberts Gilbert
 22 Fern Isaac
 22 Fern Mrs. Gladys A.T.C.L.,
 A.L.C.M. teacher of music

East side.

- 52 Smith Joseph
 54 Brooks John Benjamin
 56 Wildbore Ernest
 58 Carr Donald
 60 Harper Rev. Wm. (Prim. Meth)
 60 Innes Mrs
 62 Robson Frank Henry
 64 Morgan Mrs
 66 Lawson Hector Macdonald
 68 Hawker Ernest

North side.

- 1 Denny Frank
 3 Bateman James
 5 Hughes William Henry
 7 Vick Alfred Henry Ward
 9 Carpenter Joseph
 11 Freeman Harold
 15 Harrison John
 17 Parsons Charles

- 19 Simmons Victor
 21 Carter Alfred
 23 McNamara John
 25 King Archibald H
 27 Crocker Leonard G. L
 29 Bird Ernest
 31 Vizard Hubert
 33 Walker William
 35 Laity George W
 37 White Henry
 39 Hodson Herbert Alfred
 41 Davies Hubert
 here is Shakespeare rd.

CAKEBRIDGE TERRACE.

See Prestbury road.

CALCUTTA COTTAGES.

See St. George's road.

CALCUTTA TERRACE.

See St. George's road.

CALEDONIAN COTTAGES.

See King street.

GAMBAY COTTAGES.

See Vernon place.

CAMBRAY PLACE, from 399
High street.

West side.

- 1a, Wilkins William
 1 Economy Supply Co. lighting &
 heating specialists. See advert
 2 Prust Mrs. C. A. hair dresser
 3 Prudential Assurance Co. Ltd.
 (John James Evans, supt)
 4 Jefferies Chas. L. credit draper
 Cambray Baptist Church
 6 McIlquham Miss Isabel, girls' schl
 8 Moulder Bernard Wm. dentist
 8 Ricketts Edward Drew
 9 Adams Miss
 10 Beale Harold Sidney
 10 Raymond Leonard
 11 Hawkes Harold Edwin
 12 Rippon William
 13 Redford Mrs
 14 Hatton Miss Florence, teacher of
 music
 15 Whittam Miss
 16 Pates Frank Henry
 17 Woodward Albert Ernest

BOWELL & SKARRATT,*Hardy Plant Nurseries,*

Cemetery Road, CHELTENHAM.

GARDEN ARCHITECTS.

Specialists in the Construction of ROCK and WATER GARDENS,
FORMAL GARDENS, Planning and Re-modelling of Herbaceous
.. .. Borders and General Landscape Gardening Work.

Call and inspect our Stock of:—

ALPINES and ROCK PLANTS (best collection in W. of England).

CHOICE FLOWERING SHRUBS.

WATER LILIES and AQUATICS.

HERBACEOUS PLANTS (Branch Nursery, Prestbury Road).

CATALOGUES FREE.

CAMBRAY PLACE—continued.

18 Kirkwood Mrs. M. S

19 Kirkland Miss

20 Turner Miss Edith, apartments
Lord Rev. Percy Edward M.A.
(Woodland cottage).. here is passage to Rodney rd ..
Pearson Miss Mary, ladies' college
boarding house (Cambray house)

East side.

Stallard P. Morley, dentist
(Cambray chambers)32 Holloways Studio, photographers
See advertisement31 Gough & Edwards, drapers.
See advertisement

31 Pedley Arthur John

31 Burt Miss

Union Club,

J. H. Boulter, hon. sec

..... here is Bath st

Hutton William L.R.C.P. & S.

Edin. surgeon (Walmer house)

Cheltenham Friendly Societies'

Medical Association (Percy C.

Garrett M.R.C.S., L.R.C.P.

medical officer) (Harley house)

28 St. Catherine's Home for Friend-
less Girls,

Sister Olive Wright, supt

27 Church Army (Francis Owen)
Home (Sister E. Minter, matrn)26 Inland Revenue Office (Wilfred
Arthur Elliott, H.M. inspector
of taxes for the district of
Cheltenham)25 Customs & Excise & Old Age
Pension Office (Robert Edward
Eastoe, surveyor)24 Christian Alliance of Women &
Girls (Miss Florence French, sec)

23 MacDougall Miss

Clemons Harold S. (Salby lodge)

CAMBRIDGE VILLAS.

See Promenade.

CAMDEN TERRACE.

See Portland street.

CARLTON PLACE.

See Hewlett street.

CARLTON PLACE WEST, off
Swindon road.

1 Soanes Aaron

2 Steger Henry Francis

3 Harding Reginald Arthur

4 Gibbons Albert

5 Tustin George Edwin

6 Hawker Albert Edward

7 Payne Mrs

CARLTON STREET, from Hew-
lett street to Sydenham road.

North side.

Richards Joseph (Carlton lodge)

Marshall Chas. (Carlton lawn)

Peat George W. (St. John's cot)

8 Williams Ernest Henry

10 Blake Miss

12 Birken Charles Harold

14 Purvis Robert

16 Fielding Thomas Marsden

18 Hart Frank

20 Jacobs Albert

22 Mealing & Co. builders. See
advertisement

Bardwell Henry Edward, buildr

McRae Donald (Orcadian villa)

36 Doria Mrs

38 Dunn Miss

40 Cockrell Miss

44 Locke Miss

46 Yates Stanley

Spokes Mrs. M. A. (Hollybush)

Ford Mrs. R. (Roscoe)

Pardington Gordon (Belvedere)

60 Coombs Walter

..... here is Princes st

South side.

Giller Fras. Wm. (Carlton villa)

Dallow Francis (Kilcrevan)

Wheeler Mrs. (Clun house)

7 Harris Francis Herbert

..... here is Priory st

..... here is Priory terrace

Pates William Thomas (Cricklewood)

Seabrook George S. (Glyndon villa)

CASINO PLACE, from Andover
road to St. James' place.

South-west side.

1 Sutton Ernest Frank

2 Twynning Harry

3 Higgins Walter

4 Webb Edward

5 Eardley Thomas Edwin

6 Hunt William John

7 Ford Alfred

8 Hall Mrs

9 Viner Frank

10 Hall Samuel James

North-east side.

11 Mitchell Mrs

12 Sheen Joseph

13 Creech William George

14 Herbert John Henry

15 Gould Mrs

15a, Bennett Mrs

16 Shaw Oliver George

17 Brooker Frederick George

CASTLE TERRACE.

See Gloucester road.

CATHERINE VILLAS.

See Old Bath road.

CEMETERY ROAD, from Hewlett
road to boundary.

Sage James Edward (Rosemont)

Reynolds Mrs. (Ruperto)

Greenway Maurice A. (Ellesmere)

Wiggall Philip S. (Normandie)

Cooper George (Claremont)

Norris Charles William (St. Ives)

Vick Frederick (Bayardo)

Griffin Arthur James (Beatrechi)

King Mrs. (Zeppelin)

Webley Lewis Stanley (Dumont)

Bowell & Skarratt, nurserymen.

See advertisement

Bowell Edwin C. (Alpine cottage)

Holborow Mrs. Mary Isabel, farmer
(Whaddon farm)Hall Leonard G. fruit grower
(Priors lodge)

Wood Arthur Benjamin (Priors frm)

Wood Frederick Ernest, farmer
(Priors farm)

Woolhouse Thomas (Cemetery lo)

Cemetery (New) (Robert Owen

Seacombe, clerk to the burial
board; Thomas Woolhouse, supt)

Newman Mrs. (Hazel grove)

CHAPEL LANE, from 23 Great
Norwood street to Commercial st.

Smith Cecil William (Union cot)

3 Large Mrs

O'Leary James (Mabel cottage)

Smith Mrs. Annie (Havod)

Harris Mrs. (Vine Tree cottage)

CHAPEL ST. from Knapp road.
South side.

- 1 Daunter Arthur B
- 2 Chaplin Henry
- 3 Huxley Mrs
- 4 Waite Mrs
- 6 Dodwell Alfred James
- 8 Bartleman Henry
- 9 Stroud Joseph
- 10 Ballinger Edward Henry
- 11 Lappington William
- 12 Boite Frederick

North side.

- 13 Taylor Frederick
- 14 Cox Charles Henry
- 15 Hawkins Bert Ernest
- 16 Hazel Arthur
- 17 Matthey Thomas
- 18 Mitchell Alfred William
- 19 Washbourne Charles
- 20 Portlock Mrs
- 21 Mace Mrs

CHAPEL WALK, from St. George's road to Royal Well place.

West side.

Bayshill Unitarian Church

East side.

Sheppard Edwd. H. (Royal Well vil)
Spire Edwin (Royal Well house)**CHARLTON LANE**, from Leckhampton road to Greenhills road, Charlton Kings.

South-east side.

Baylis George Richard (Fairholme)

Charlton place.

- 3 James Anthony George
- 2 Ballinger Miss Sarah A. dress ma
- 1 Ballinger John Fletcher, jun

Sollars Fredk. T. (St. Leonards)
Moulden William (Lawson villa)
Delancey Fever Hospital (William Guy Lidderdale M.B., B.S. medical officer; Miss Florence Jones, matron)
Rimell Hubert (The Lodge)
Mayo Charles James (The Haven)

Old Mead.

- 6 Atkins Miss
- 5 Verender Henry
- 4 Hunt Rev. H. W., (Baptist)
- 3 Bayliss Alec Victor

- 2 Phillips Charles William
- 1 Short Norman George

Bloor Herbert (Brentwood)
Marshall Horace S. (Sherwood)
White Albert Edward (Minden)
Aldrich Mrs. (Enderley)
Rhodes Percy (Cotswold view)
Smith Frederick (Almora)
Bayliss William Davis (Ursula)
Ford Harry William (Holmside)
Ford & Greville, builders (Holmside)
Barrett Fredk. florist (Meadside)
Barker Alfred John (Flatholme)
.. here is railway bridge, Old Bath road ..Stephens Wm. L. (The Hawthorns)
Ball Augustus A. (Holstry)
Barrett William T. nurseryman (Victoria nurseries)
Villar James (Gledholt)
Penraven Miss (Holmlea)
Horlick John (Ovingdean)
Coxwell-Rogers Rev. Richard B.A. (Ravensgate)Francis Edward (Westcote)
Fergusson Miss (Lechantone)
Gambier-Parry Misses (Westhaven)
Haig Col. Herbert (Red Gables)
Fancourt Mrs. (The Long Acre)
.... here is borough boundary

North-west side.

Foll John Henry (Kempsey)

Hillview.

- 1 Simmons George
- 2 Waite Walter Henry

Clarke John (Kentonville)
Russell Miss S. A. (Sunnyside)
Hawksford Sydney G. (Charlton vil)
Watterson James H. (Sabrina)
Stephens Mrs. (Harringay)
Clifton Harry (Rona)
Sims John Frederick (Marlow)
Lefaux John T. (Challow)
Jenkins Lawrence William George haulier (Victoria house)
.. here is railway bridge, Old Bath road..**CHARLTON PLACE.**

See Charlton lane & London road.

CHATSWORTH VILLAS.

See Old Bath road.

CHELTONDALE VILLAS.

See Orrisdale terrace.

CHESTER WALK, from Well walk to St. George's place.

North side.

Thorp & Woodward Ltd. pawn-brokers (Norfolk house)
3 & 4 Ryan Mrs. Hannah, tailor
5 Carter Mrs. Isabel, draper

South side.

.. here is pathway leading to High st. & also to Parish Church ..
Flood Mrs
Cheltine Foods Co. (T. E. Whitaker, proprietor) (Cheltine works)
Channon William Chas. (Chester cot)**CHRISTCHURCH PARADE.**

See Gloucester road.

CHRIST CHURCH ROAD, from Malvern road to Queen's road & Lansdown road.

North side.

Denis-Browne Mrs. (Clifton lodge)
Grogan Mrs. (Springfield)
Trevenen Mrs. (Welton)
Mather Arthur (Avonhill)
Smith Mrs. Horace (Bramham)
Cooper Mrs. (Oldbury)
Lindquist Harry D. (Seaforth)
Alford William M. (Seaforth)
Pringle Miss Chetwode (Clairford)
Rich Misses (Hillfield)
Brett Mrs. (Airthrie)
Austin Chas. G. (The Hawthorns)
Gairdner Matthew W. (Sans Souci)
Gerrard Arthur S. (Fulshaw lodge)
Barlow Mrs. A. H. (Fulshaw lodge)
Henderson Lt.-Col. Selby H., I.M.S. (ret.) (St. Keverne)..... here is Eldorado rd
Walsh Lieut.-Commndr. G. Sarsfield R.N. (ret.) (Normanhurst)
Woodcock John R. (Cranford)

South side.

..... here is Douro rd
Wood Leonard S. (The Boltons)
..... here is Well pl
Jones Rev. Wm. Watkin (Audley)
Lawrence Mrs. Geo. (Greenmount)
Goodeve Mrs. E. M. L. (The Win-natts)
French Sidney B. (Glendronach)
Schofield Thomas B. (Exning lawn)Snowdon Misses (St. Laurence)
Cartledge Mrs. (St. Laurence)
Prevost Mrs. (Lovat house)**CHRIST CHURCH TERRACE.**

See Malvern road.

CHRIST CHURCH VILLAS.

See Malvern road.

CHURCH ROAD, from Leckhampton road.

West side.

Charlton John (Highton-Credie)
Pritchett Oscar Thomas (St. Hilda)
Green George James (Croydon)
Gooderson Henry Wm. (Dunkery)
Page Miss Alice (Royston)
Brunsdon Thos. C. V. (Grovelly)
Blakeman Edward Jn. (Kenmore)
Chick Arthur Robert, motor garage (Pineville)
Williams John (Hayesfield)
..... here is The Hall rd
Leckhampton War Memorial**Hillview cottages.**

- 1 Parry Mrs
- 2 Jenkins Samuel Henry

Croptorne cottages.

- 1 Stanton William
- 2 Bristow Mrs
- 3 Eeles Robert
- 4 Murphy William

Collum End cottages.

- 2 Malvern Arthur George
- 1 Richings Charles Henry William

Jenkins Arthur Saml. H. (Fern cot)
Rodway Albert (Ivy cottage)
Holdsworth Robert (Heavitree)
Jenkins Arthur William (Honiton)
Coopey Baynham (Callington)
Greville John William (Tiverton)
Mills Percy T. (Charlsville)
Jones John Alfred (Irene)
Leach William Ernest (Rosecot)
Packman John T. (Violet villa)
Roberts Miss M. S. (Oatland)
Savill Mrs. (Ferncroft)
Cheshire Mrs. (St. Ives)
Mann Mrs. (Rowan cottage)
May Miss (Brampton)
.... here is borough boundary
(For names on East side & remainder of this side, see Leckhampton.)

CHURCH ROAD, St. Mark's, from Gloucester road to Libertus road.

South-east side.

- Little James (The Ferns)
 Gray Ernest R. B. (The Myrtles)
 Millward Mrs. Rose I. (Hawthornes)
 Young Frederick J. (The Willows)
 Barrett Frank A. (The Jessamines)
 Champneys Miss (Arnwood)
 Vaughan Mrs. (Glenroy)
 Spencer Jas. B.Sc.Lond. (Elderslie)

North-west side.

- Lance Misses (The Oaks)
 St. Mark's Church
 Hickman Mrs. (The Granleys)
 Merryweather Rev. Harry Hill M.A.,
 B.D. (vicar of St. Mark's) (The
 Vicarage)
 Parker William (Atherstone)
 Pearce John (Homestead)
 Overbury Thomas (Doric house)
 Hitchings Arthur J. (Deenhurst)
 Corke Mrs. (Wilsford lodge)
 Miers Francis R. (South lawn).
 Telephone No. Cheltenham 1196

CHURCH STREET, from 352 High street to Clarence street.

- 1 Jessop & Son, solicitors
 1 Jessop Walter H. solicitor
 Eight Bells P. H. Harry Moseley
 Taylor C. & Son, french polishers,
 cabinet makers & upholsterers
 Thornton Frank, electrical en-
 gineer. See advertisement
 here is Clarence st
 Parish Church
 .. here is pathway to Well walk ..
 .. here is pathway to Chester walk ..

CHURCHILL ROAD, from Naunton lane.

South-west side.

- 1 Lawrence Mrs
 2 Greville Misses Alice & Blanche,
 laundry
 3 Chandler James Ebenezer
 4 Hunt Robey
 5 Bendall Charles William Henry
 6 Wright Edwin Oliver
 7 Gilbert William Garfoot
 8 Price Arthur Sidney
 9 Selley Mrs
 10 Brown Adam
 11 King Oscar
 12 Taylor Joseph Henry

North-east side.
 Naunton Park Council Schools
 Powell Harry (Abbots croft)
 Allen Miss (Norma villa)
 here is Asquith rd

CLARE COTTAGES.

See Clare place.

CLARE GARDEN COTTAGES.

See Clare street.

CLARE PLACE, from Kew place.
West side.**Clare cottages.**

- 1 Packer William
 2 Williams Mrs
 3 Driver William
 4 Drinkwater John
 5 Whiting Frederick
 6 Hitchman Mrs
 7 Halliday Henry
 8 James Herbert
 9 Tidmarsh Albert
 10 Arundell William
 11 Haley Mrs
 12 Furlley Charles
 13 Cambridge Ernest
 14 Davis Walter Henry
 15 Day William James
 16 Bartlett George

CLARE STREET, from 17 Upper Bath road.

(No thoroughfare.)

North side.

- 1 Stockwell Frank
 2 Haines Miss
 3 Trout Mrs
 4 Leech David
 St. Luke's Parish Hall
 5 Cambridge Charles

South side.

- 6 Carter Albert
 7 Hitchman Ernest, decorator
 Dyer Albany (Coomesville)
Clare Garden cottages.
 2 Whitfield Henry
 3 Martin Charles

CLARENCE CHAMBERS.

See Clarence parade.

CLARENCE PARADE, from Crescent terrace to Clarence street.

East side.

- Cheltenham Chronicle & Gloucestershire Graphic (Cheltenham Newspaper Co. Ltd. publishers)
 Gloucestershire Echo (Cheltenham Newspaper Co. Ltd. publishers)
 2 Vizard Lewis & Son, incorporated accountants
 2 Italian Spare Motor Wheel Ltd. (reg. office)
 3 Villan Jn. Gaspard F.A.I.auctnr
 4 Chadwick John W. solicitor
 5 Aldridge Mrs. Minnie, dress maker
 6 Dymond Desmorro
 7 Roberts Walter
 7 Roberts Madame, ladies' tailor
 9 Miell & Winsor, milliners

West side.

- 16 Davies Mrs. A. A. art needlework studio. See advertisement

Clarence Parade house.

- Charity Organization Society (Col. T. Longridge, hon. treas.; Miss Abbott, sec)
 Registration of Charity Bureau (C. O. S.) (Misses Midwood & Druitt, hon. registrars)
 Herbert Garibaldi, architect

Clarence chambers.

- Nunn Arthur Joshua, solicitor & commissioner for oaths
 King's Patent Agency Ltd. (reg. office)
 Rural Industries Ltd. (reg. office)

- Watson & Sons, tea dealers (Salem house)
 Wigpool Coal & Iron Co. Ltd. coal merchants (Salem house)
 Gloucester Liberal Benefit Society (non-political) (A. E. Baylis, lodge sec.) (Salem ho)
 Salem Baptist Church
 Barnby, Bendall & Co. Ltd. house furnishers
 25 Lewis Walter Fredk. hair dresser
 25 Thatcher Albert George
 27 Robson John William, solicitor & commissioner for oaths. Tel. No. 818

27 Cheltenham Rural District Council Office (John William Robson, clerk)

27 Matthews Arthur Frederick
 27a, Bicker Miss Gertrude, fancy goods dealer

CLARENCE PARADE HOUSE.

See Clarence parade.

CLARENCE ROAD, from Wincomb street, to Clarence square.

South side.

Pittville terrace.

- Sinkinson Arth. E. (Billbrook ho)
 1 Bastin George Hubert
 2 Poole William Robert
 3 Mortimer Miss
 4 Skinner Mrs
 5 Broad Albert Edward
 6 Hitchman G. O. & Co. tailors
 7 Nash George Edward
 here is Portland st

Sussex villas.

- 1 Travers Charles James
 2 Terrett George Patrick
 3 Jeffery Mrs
 here is North pl
- North side.
 Dent Ernest Albert M.B., C.M.Edin. physician (The White house)
 here is Evesham rd
 Hope Mrs. (Camden lodge)
 Benoe Thomas L. (Camden villa)

CLARENCE SQ. from Clarence st.

South side.

- Darling Misses (Tyndale)
 Mulliner Mrs. (Clarence lodge)
 1 Tilney Miss B
 2 Senior Rev. Frederick (Wes)
 3 Sims Miss
 4 Jackson Henry
 5 Middlemiss Miss
 6 Compton Francis
 7 Spurlie Mrs. Mary, apartments
 8 Clynick John
 9 Bowle Arthur Harold
 10 Roberts Miss C. S
 10 Pratt Miss Beatrice M. teacher of music
 11 Hitchman Timothy Belcher
 12 Cole Abraham Noden

CLARENCE SQUARE--continued.

- 13 Spurr Archibald
 13 Rossignol Mlle
 13 Whittard Miss
 16 Hyett Mrs
 17 Cooke Mrs. L. L.
 18 Fegan John, law writer
 19 Silk Lewis Gardner
 here is St. Paul's rd
 here is Monson aven

West side.

- 20 Cooper Ernest
 21 Barrett Misses
 22 White Mrs. Thomas
 23 Matthews Mrs. E
 25 Burke Thomas
 26 Hodgson Mrs. C
 27 Jennings-Campbell James
 28 Compton William Edwin
 29 Bailey James Baxter
 30 Covey Henry J. R
 Cave-Moyle Rev. Thomas Henry
 M.A. (vicar of St. Paul's)
 (St. Paul's vicarage)
 Woolnough Rev. Howard Frank
 B.A. (St. Paul's vicarage)

North side.

- 31 Parker Edward
 32 Pardington Miss E
 33 Hilltout William
 34 Haidon Reginald
 35 Madgwick Arthur
 36 Cheltenham Guardians' Nurses'
 Home (Mrs. A. Bishop, supt)
 38 Jackson John W. Togwell
 40 Long Walter Turner
 41 Cook Rev. Thomas Henry
 42 Legge Miss
 Mackenzie Mrs. Kenneth (Am-
 berley)
 here is Wellington rd

East side.

- Wellesley Court Residential Hotel
 (H. Parker, proprietor)
 46 Jefford Francis Robert
 47 Hands Misses
 48 Burton Mrs
 49 Hewer Misses
 50 Brunt Mrs
 Grist Rev. William M.A. (vicar
 of Holy Trinity) (Holy Trinity
 vicarage)

CLARENCE STREET, from High
street to Manchester street.

West side.

- 4 Ocean Accident & Guarantee
 Corporation Ltd. (Frank Holy-
 field Bourton, district inspectr)
 5 Marshall R. E. & C. Ltd. furnish-
 ing & general ironmongers,
 electrical, heating & radio en-
 gineers. T N 351. See advt
 6 Clarence Restaurant
 7 Brydges, Mellersh & Mellersh,
 soliers. & commssnrs. for oaths
 8 Merry E. & Son Ltd. antique
 furniture dealers
 9 Mason Ernest Harry A.S.A.A.
 accountant
 9 Landowners' Secretarial Service
 Ltd. (R. C. Purton, sec)
 9 Newport Albt. Wm. trunk maker
 10 Treleaven Brothers, music dlrs
 here is Church st

North side.

- 11 & 12 Brunner Jn. refreshment rms
 13 Moody, Bell & Lamb Ltd. op-
 ticians & surgical instrument
 makers. T N 859
 13a, Alcock Ronald Cecil, philatelist
 & stamp dealer
 14 **HOWLETT & HONEYSETT**,
 manufacturing jewellers, watch
 & clock makers & electricians
 15 Clarence Club for Ladies (Mrs.
 M. E. Jackson, sec)
 15 Baldwin A. G. & Co. tailors
 16 Bendy Arthur J. house furnisher
 17 Locke & Sons, bakers
 18 **CHELTENHAM & GLOUCES-
 TER BUILDING SOCIETY**
 (David Lewis J.P. managing
 director & sec.). Tel. No. 348
 20 Shirer & Haddon Ltd. house
 furnishers. See advertisement
 21 Bubb & Co. solicitors & com-
 missioners for oaths
 here is Well walk

Bedford buildings.

- 1 Norman W. A. & Son, picture dlrs
 1 Appleby Wilfrid M. boot maker
 33 Heynes Henry Edmund, second-
 hand book seller
 33 Stallard Mrs
 George's Ltd. bakers (model
 bakery)

FOR GOOD BICYCLES

GO TO

WHEWAY & CO.

ESTABLISHED 1892

AGENTS for Sunbeam, B.S.A., Humber,
 Centaur and Clarence Bicycles

THE PICK OF THE MARKET

REPAIRS A SPECIALITY
 Cycles, Invalid Chairs and Prams for Hire

NOTE ADDRESS:

30 Clarence St., 3 Suffolk Road
 and
1 Hewlett Street, CHELTENHAM

ART NEEDLEWORK STUDIO.

JUMPERS, GOWNS, etc.

AIMÉE
 A. A. DAVIES

16 CLARENCE PARADE,
 CHELTENHAM SPA.

Hand-made Ladies' and Children's Wear
 a Speciality.

ECONOMY SUPPLY CO.

(Proprietor: STEPHEN COSSHAM).

Specialists in **ECONOMICAL
LIGHTING, HEATING AND
COOKING APPLIANCES,**
:: Oil, Gas and Electric. ::

Sole Local Agents for

"FLORENCE" Wickless Oil Cookers, etc.
"DUCK" Portable Gas Fires.
"GUARANTEED" Electric Lamps.
"ALADDIN" Incandescent Lamps.

All Orders receive prompt and personal attention. All
Goods fully guaranteed. Best Selection, Lowest Prices.
Prompt Service.

"QUALITY and VALUE" our Motto.

Note only Address:

1 CAMBRAY (Next National Provincial Bank), CHELTENHAM.

AT YOUR SERVICE!

L. CANTRILL

: Confectioner, Stationer, :
Newsagent & Tobacconist

Regular Deliveries of Newspapers, Periodicals,
etc., Weekdays and Sundays.

PERSONAL ATTENTION.

NOTE THE ADDRESS:

23 Clarence St., CHELTENHAM SPA.
(BETWEEN PUBLIC LIBRARY AND THE PROMENADE).

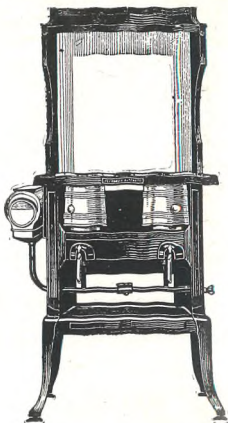

Andy's Ltd. confectioners
Portlock Chas. Jn. (Gibraltar ho)
Cheltenham Municipal Art Gal-
lery & Museum (Daniel W.
Herdman F.L.A. curator)
Cheltenham Public Library
(Daniel W. Herdman F.L.A.
librarian)

East side.

2, 3, 4, 5 & 6 SHIRER & HADDON
LTD. house furnishers. See
advertisement
7 Nicholas C. & Co. color merchnts
8 Sawyer W. & Co. coal merchnts
London, Midland & Scottish
Railway Booking Office
.....here is Imperial circus.....
.....here is Post Office la.....

South side.

30 Wheway J. & Co. cycle dealers.
See advertisement
29 McLaren & Jeans, solicitors &
commissioners for oaths
28 Shoes Ltd. boot makers
.....here is Clarence parade.....
27 Jacobs & D'Rane Ltd. electricians
26 Ministry of Labour Employment
Exchange (women's &
juveniles' depts.) (Matthew T.
Audsley, manager)
25 Vellender Miss Mary, confectioner
24 Whitecombe A. & Co. Ltd. antique
furniture dealers
23 Cantrill Mrs. Lottie, confectioner.
See advertisement
23 Doxsey Andrew Robert
22 Bamby Bendaall & Co. Ltd. house
furnishers. See advertisement
21 Great Western hotel, Thomas
Parker
..... here is Crescent pl
Cleverly Stephen George, tem-
perance hotel
St. Matthew's Church (chapel of
ease to the Parish Church)

CLARENDON VILLAS.

See Pittville.

CLAYDON VILLAS.

See Moorend crescent.

CLEEVE COTTAGES.

See Swindon road.

CLEEVE HILL VIEW.

See Swindon road.

CLEEVE VIEW.

See St. Paul's road.

CLEEVE VIEW ROAD, from
Whaddon lane to Hewlett road.

East side.

Wells Thomas Wm. (Francisville)
Smith James Charles (Daisyville)
Millichap Phillip J. (St. Davids)
Collins Willie (Jesmond Dene)
Wilson William (1 Glenorah villas)
Lewis Frederick W. (2 Glenorah vils)
Southall Gad (Hazelmere)
Sandford Herbt. H. (Green Layes)
Copestake Dennis Cure (1 Arthing-
ton villas)
Moulder Wm. (2 Arthington villas)
Mills Robert Geo. (1 Lynnmouth vils)
Bailey Chas. Fdk. J. (2 Lynnmouth vils)
Warren David T. (Dorisville)
Davis Wm. David (St. Aubins)
Aldridge Allen L. (1 Teresa villas)
Griffiths William C. (2 Teresa villas)
Green Mrs. (1 Glenwood villas)
Hiron Frank W. (2 Glenwood villas)
Green Percy R. (Oliveville)

West side.

Willford terrace.

7 Hopkins Frederick
8 Attwood Ralph Owen
9 Miller Albert Edward
10 Belcher Thomas
11 Rimell Mrs
12 Holder John
13 Brill Henry
14 Sherbourne Edward George
15 Hicks Ernest Alfred
16 Roberts Sidney
17 Alexander Sydney John
18 Hodges George Alan Frederick
19 Yeats Edgar William
20 Fuller Robert William
21 Wilde Joseph

Barker Mrs. (2 Radnor villas)
Taylor Frank (1 Radnor villas)

CLEEVE VIEW TERRACE.
See Whaddon lane.

CLEVELAND BUILDINGS.
See Cleveland street.

CLEVELAND STREET, from
18 Tewkesbury road.

West side.

- 2 Collins Albert
- 3 Boulton John H
- 4 Bennett Charles
- 5 Kendall Mrs. R
- 6 Neale Charles
- 7 Stiley Arthur H

Millville cottages.

- 1 Pratley William
 - 2 Hands Bert R
- 11 Hands William F
- 12 Lawrence George H. shopkeeper
- 13 Green Mrs. C
- 14 Edwards Mrs. C. L
- 15 Moxey Thomas
- 16 Lawrence Edmund J
- 17 Edwards William H
- 18 Cresswell Charles
- 19 Mee Arthur William
- 20 Dance Charles
- 21 Green Horace L
-here is Russell st.....
- 22 Hayward Frederick
- Gapper Wm. J. (St. Bernard's vil)
- Davis John E. wheelwright
- (Fern villa)

Linden terrace.

- 1 Voice Harry
- 2 Lilling Walter
- 3 Ward John F
- 4 Jones Herbert J
- 5 Ward Thomas C
- 6 Brown Mrs. M. A
- 7 Halford Charles

East side.

Cleaveland buildings.

- 10 Gibbins Albert
- Addis William J. (Beckbury cot)

Cleaveland buildings.

- 8 Nelmes Tom
- 7 Nelmes William T
- 6 Payne William
- 5 Beckett Frederick
- 4 Castle Frederick
- 3 Little Harry J
- 2 Davis Samuel R
- 1 Jackson Edwin C
-here is Russell st.....

- 23 Mealing William, builder
- 24 Morgan Mrs. A
- 25 Williams Enoch
- 26 Herbert Alfred A
- 27 Gainer William
- 28 Moxey Albert
- 29 Edwards Ernest
- 30 Locke Mrs. S. J
- 32 Woodland Alfred R
- 33 Whiting William H
- 34 Moon Alfred William
- 35 Humphris Arthur
- 36 Annetts Mrs. A
- 37 Wheeler Alfred E
- 38 Burford Mrs. F. A
- 39 Lewis Walter I

Bryant's court.

- 1 Newman Charles S
- 2 Tilley Mrs. H
- 3 Russell Mrs. E

- 40 Fern Thomas J

CLEVELAND TERRACE.

See Swindon road.

CLIFTON PLACE.

See Ryeworth road, Charlton Kings.

CLOVERDALE LAWN.

See Painswick road.

CLOVERDALE VILLAS.

See Painswick road.

COLLEGE BATHS ROAD, from
Old Bath road to Keynsham road.

Cheltenham College Baths,
George Lodge, caretaker

COLLEGE LAWN, from Sand-
ford road to Thirlestaine road.

- 1 Lyons Maj.-Gen.Rt. Wm. S.,M.D
- 2 Abercrombie Mrs
- 3 Spence-Jones Mrs
- 4 Fenwick Lt.-Col. Gerard J.P
- 5 Butler Mrs
- 6 Churchill Col. Mackenzie
- here is Thirlestaine rd

COLLEGE PLACE, from St.
George's road.

- 1 Pates George Edward
- 2 Sheppard E. H. & Son, coal mers
- 3 Spire Edwin, wardrobe dealer

EVERYTHING FOR THE SMOKER.

:: Latest and Best in ::
Pipes, Cigars and Cigarettes.

ROBERTSON & CO.

(Proprietor—T. R. PRITCHARD),

8 Colonnade, Cheltenham.

Corsetière and

Lingerie.



MAISON ANNETTE

Kensington House,

Promenade,

CHELTENHAM

'Phone: 1122.

(Facing Blue 'Bus starting point).

Knitting Wools, Silks, etc.,

in great variety.

ART NEEDLEWORK STUDIO,

I Imperial Buildings,

Promenade, CHELTENHAM.

Everybody delighted with



STEVENS'
'Deep-Seam' & 'Stevco'
COALS.

**Wonderful Value at
their popular prices!**

SOLD ONLY BY

STEVENS & CO. 6 Colonnade, Cheltenham

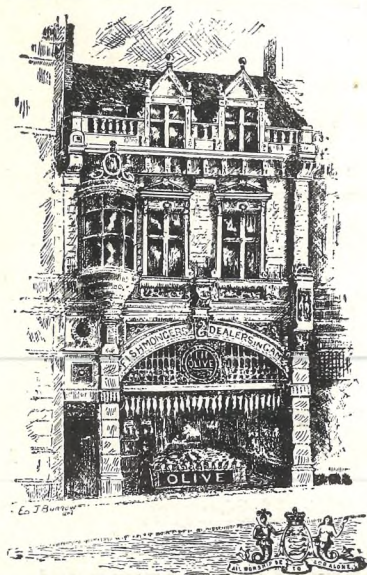

'Grams: "OLIVE." 'Phone 9.

ESTABLISHED 1819.

OLIVE & OLIVE,

**Colonnade,
Cheltenham.**

High-Class

**Fish Merchants,
Game Dealers,
etc.**

Severn Salmon in season.

Families waited on daily.

**Country Department
a speciality.**



**COLLEGE ROAD, from High
street to Sandford road.**

East side.

James Edwd. cycle ma. (Field lo)
Nixon-Eckersall Mrs. (Gains-
borough)

5 Madagan John Hart
Davies Arthur (Sandford villa)
Bennett Colin Fredk. (Roseville)
Painter Caleb T. (Darjeeling)
Adam Miss (Alexandra villa)
Giles Mrs. (Broughton)
Allen Osborne H. J. (Douglas ho)
Haden William, dentist (Omeo lo)
Kensington Mrs. (Selbyville)
Wiggall Percy C. A. (Cromarty ho)

College villas.

1 Winterburn Mrs
2 Guise Mrs

Eastbourne villas.

1 Elmslie Engr.-Lt.-Commndr.
Edmund C. S., M.B.E., R.N.R.
(ret)
2 Rayner Wilfred

Wyllie Miss (Vanstone)

..... here is Orrisdale ter
Pigg Charles Herbert M.C., M.A.
(Cheltondale)

Eckersall Fredk. Josph. (Highworth)
..... here is Sandford rd

West side.

Pockett Frank, cabinet maker
..... here is Bath parade
Evans John James (Meadowland)
Rutherford Norman (Alandale)
Gillham Mrs. (Henleaze)
Davis Thomas Henry (Mayville)
Applebee Mrs. (Myrtleville)

St. Luke's villas.

2 Townsend Joseph James, dentist
1 Lloyd Henry Bright

Petch Rev. Charles Cousens M.A.,
F.R.G.S. (vicar of St. Luke's)
(St. Luke's vicarage)

..... here is St. Luke's rd
Gray Gabriel M.A. (Leconfield)
Unwin Rev. Percy W., M.A.
(Hazelwell)

Scott S. Douglas M.A. (Boyne house)

CHELT.

COLLEGE TERRACE.

See Swindon road.

COLLEGE VILLAS.

See College road.

COLLUM COTTAGES.

See Leckhampton road.

COLLUM END COTTAGES.

See Church road.

**COLONNADE, from High street
to Promenade.**

East side.

1 Midland Bank Ltd. (Norman
William Payne, manager)
2 Williams & Manning, accountants
2 Cheltenham Mutual Plate Glass
Insurance Society Ltd.
Williams & Manning, secs
2 Cheltenham Drapers' Association,
Williams & Manning, secs
2 Cheltenham Trade Protection
Society Ltd.

Williams & Manning, secs
2 Grocers' Mutual Wholesale
Supply Ltd

2 & 4 **OLIVE & OLIVE**, fish-
mongers. See advertisement

6 Stevens & Co. coal merchants.
See advertisement

6 Wright Fredk. Ltd. tobacconists

8 Robertson & Co. tobacconists.
See advertisement

8a, Jewell Miss Ada E. confectioner.
See advertisement

10 Webb Brothers Ltd. coal factors

12 **WHITCOMBE A. & CO. LTD.**
fine art & antique dealers,
restorers of paintings, draw-
ings & engravings; frame
makers & gilders; packing
of all works of art undertaken

14 Great Western Railway (general
receiving, inquiry & booking
office)

16 Chritchley & Keen, coal merchnts

18 St. Peter's Church Institute,
Toc H Boys' Club (O. Jewel,
hon. sec)

18 Plant Thomas & Co. Ltd. outfitts

COLONNADE—continued.

20 **DOBELL JOHN & CO. LTD.**
wine & spirit merchants.
Telephone 263. See advert
.... here is County Court rd

West side.

3 to 17 **SHIRER & HADDON LTD.**
general drapers. See advert
17 London, Midland & Scottish Rail-
way (general inquiry & book-
ing office)
19 **MARTIN & CO. LTD.** watch
makers. See advertisement
..... here is Imperial circus

COLTHAM FIELDS, from Hales
road.

Gore Joseph (Hales Road cot)

1 Elliott William
2 Slatter Bert
3 Creed John
4 Palmer James
5 Steel Charles
6 Baylis Charles
7 Brooks Charles E

Rosehill terrace.

1 Hill William Henry
2 Acock George
3 Bell Reginald H
4 Dean Mark H
5 Daft William
6 Bennett Henry

COLTHAM TERRACE.

See Hales road.

COLUMBIA PLACE.

See Winchcomb street.

COLUMBIA STREET, from 44
Union street.

North side.

Nash Geo. Alfd. (Morville cot)

5 Lane Arthur
7 Stephens James Frederick
9 Moon Mrs
11 Vallender Harold William
13 Skinner John
15 Mitchell George William
17 Watts John
19 Jeenes Mrs
21 Morris Ernest Harry
23 Richards Alfred George
25 Peacey Augustus

27 Ward Frank Quinton Bowen
29 Copestake Mrs
31 Taylor Thomas Edward

South side.

2 Castle Arthur Charles
4 Betteridge Alfred William
6 Gregory William
8 Wiley James
10 Griffin Albert John
12 Halford Thomas
14 Skinner Mrs
16 Jones Mrs
18 Wright Thomas Henry
20 Davis Harry
22 Snelues Mrs
24 Copestake Mrs
26 Gould Thos. R. chimney sweep

Beaufort cottages.

1 Vick Albert Ernest
2 Sargent Frederick
3 Mitchell Samuel Robert
4 Benbow Thomas Edward
5 Leach William
6 Midwinter Mrs
7 Anderson Mrs

COMMERCIAL STREET, from
Brunswick bldgs. Upper Bath st.
(No thoroughfare.)

East side.

Fulcher Peter, flooring specialist
..... here is Bath ter

15 Nottingham Alfred Henry
14 Harris Frank
13 Carter Harry Q. dairyman
13 Carter George
12 Williams William George
11 Webb Walter
Boulton Mrs. (Fountain cottage)
10a, Morris George William
10 Portlock Walter James
9 Animals' Welfare Association,
Miss Inge, hon. sec

9 Animals' Shelter (The)
8½ Boulton Richard
8 Adams Walter William
7 Large Arthur
6 Selley Charles
5 Mills Alfred
5a, Howe Robert

Daffodil terrace.

4 Tame Mrs
3 Holder Philip

2 Lewis Charles
1 Chapman Mrs

Sutton Mrs. (Hilton cottage)
Davis Mrs. (Grafton)
Candle Frank (Inkermann)
Pounsett John (Corinth cottage)
Baylis J. & Son, coal merchants
(Tel-el-Kebir)
Dodwell Edward (Commercial cot)
Vick Charles (1 Birdlip cottages)
Day William (2 Birdlip cottages)

West side.

Brunswick buildings.

1 Giles Wilfred
2 Adams Mrs
3 Harris Ivor
4 Jones Albert
..... here is Union st

Little Crown inn, Alfred Thomas
Matthews
..... here is Chapel la

17 Hall Thomas James
17 Hall Chas. Hy. chimney sweeper
18 Brooks Henry Salter, tailor
19 Goode Michael
20 Freebury Charles
21 Manning Albert
22 Swift George
23 Edwards William
24 Playdon William Edwin, shopkpr
..... here is Gratton st

11a, Hamblin Mrs
Read Albert Victor (Verdun cot)
13 Cratchley Miss

COOPER'S COTTAGES.

See Tivoli lane.

CORN MARKET.

See High street.

CORONATION VILLAS.

See Rowanfield road.

CORPUS STREET, from Oxford
villas, High street.
(No thoroughfare.)

West side.

1 Organ Mrs
2 Willoughby Henry William
3 Cole Miss
4 Phillips Miss E
5 Oxford Arms P.H. Albt. E. Long

6 Donovan Mrs
7 Martin Mrs
8 Lane William
9 Mills Mrs
10 White Harry George Jesse
11 Simpson Mrs
12 Cook Henry Alfred
13 Smith Mrs. M
Corbett Henry S. (Oxford lodge)

East side.

14 Adams Frederick
15 Goodall Percy Henry
16 Nourse Thomas William
17 World Mrs
18 Birt Thomas
19 Jennings Charles
20 Burford Miss
21 Etheridge George Henry
22 Ursell Miss

COTSWOLD LAWN.

See Painswick road.

COTSWOLD VIEW.

See Marsh lane.

COTTAGE PLACE, from 4 Rut-
land street.

1 Sexton Mrs. B
2 Slade Edward Joseph
3 Taylor Mrs

COUNTY COURT ROAD, from
Promenade to Regent street.

Promenade buildings.

2 Sharpe W. & Sons, leather mers
2 Elston Miss Phyllis, teacher of
dancing

COURTENAY STREET, from
Marble Hill road to Dunalley par.

West side.

1 Tharme Frederick
2 Hill Charles
3 Taylor Mrs. E
4 James Cecil
5 Davies John Alfred
6 Walford Daniel Henry
7 Kilminster Mrs
7 Strickland Charles Henry, baker
8 Harris Mrs. R. E
9 Poulston Albert
10 Lane William
11 Hiller James

COURTENAY STREET—continued.

- 12 Crowther Harry
13 Haines Peter
15 Gregory Harry Charles
16 Cook Harry

East side.

- 19 Hickman Ernest Owen (The Cedars)
20 Williams Fred
21 Agg Archibald
22 Kaminski Paul
23 Turner William Joseph
24 Bradshaw Horace Edwd. dectr
25 Williams Leonard John
26 Johnson Jesse
27 Walker Charley
28 Jenkins Hubert
28 Jenkins Henry, upholsterer
29 Herbert Edward John
30 Gowell Albert
31 Byard George Edwin
32 James Victor
33 Tharme Frederick Joseph
34 Frape John
35 Strange John Charles
36 Harris Frank
37 Griffin Edward Herbert
38 Parsons Herbert John
39 Winstone Thomas
40 Powell Walter William
41 East Thomas
42 Challis William George
43 Ireland Charlie John
44 Lloyd Robert Edward
45 Webley Mrs. G
46 Lloyd Mrs. A
47 Lewis Josiah
48 Wiggall Wm. Alfred, decorator

COURTENAY VILLAS.

See Dunalley parade.

CRANHAM ROAD, from King's road to Sydenham road.

East side.

- Fisher Jn. Chas. (Hillsborough lawn)
Gurney Brian Taunton (Silcote)

West side.

- Adams Mrs. E. M. (Cranham lodge)
Billings William (Sydenham lodge)
Thornton Mrs. (Exeter villa)
Sanders Miss (Morley)

CRESCENT PARADE.

See Crescent place.

CRESCENT PLACE, from Clarence street to Crescent terrace.

West side.

- 2 Griffiths & Waghorne, solicitors & commissioners for oaths
2 Coroner for the Upper Division Gloucestershire County Council (John Waghorne; Hugh F. Powell M.B.E., M.R.C.S., L.R.C.P. Lond. deputy)
2 Clerk to Commissioners of Taxes (John Waghorne; Alfred Raymond Pigott, assistant clerk)
2 Cheltenham Theatre & Opera House Co. Ltd. (reg. office) (Ernest C. Cornock, sec)
County Police Station,
William J. Lane, supt

East side.

- Midwinter Harry Frank, solicitor & commissioner for oaths
Chamber of Commerce (H. F. Midwinter, sec.) (reg. office)
Cheltenham Accommodation Improvement Co. Ltd. (H. F. Midwinter, sec.) (reg. office)
Cheltenham Master Builders' Association (H. F. Midwinter, sec) (office)
Cheltenham Rotary Club (H. F. Midwinter, hon. sec.) (office)
Cheltenham Winter Garden Co. Ltd. (H. F. Midwinter, sec.) (reg. office)
Yeend William Wallace, solicitor & commissioner for oaths
1 Read George
1 Phillott George H., M.A. architect

Crescent parade.

- Salem Baptist Chapel Lecture Hall
2 Dawson Robert Petrie

CRESCENT TERRACE, from Royal crescent to Promenade.

- 1 Pfaff Edward R., L.D.S.R.C.S. Eng. dental surgeon
2 Andrews David William Jabez M.B., B.S. physician & surgeon, & medical officer, No. 3 district, Cheltenham union
3 Bourne Edward J.P
4 Haddock & Pruen, solicitors & commissioners for oaths
4 Haddock Percy, solicitor & commissioner for oaths (firm, Haddock & Pruen)

- 4 Pruen Arthur Sidney Fitzgerald, solicitor & commissioner for oaths (firm, Haddock & Pruen) . . . here is Clarence parade . . .

CROFT LANE, from Croft street to Shurdington road.
. . . . here is Fairfield st**CROFT PLACE.**

See Alstone croft.

CROFT STREET, from Leckhampton road to Moored street.

East side.

- 1 Cripps Jesse Fredk. (Fossil cot)
Crook Sidney C. motor garage
Ayers Sydney T. (2 The Croft)

Croft villas.

- 2 Crook Charles
1 Preece George

Young Harry Walt. (1 The Croft)
Mills Frank Leathley, beer retailer (off licence) (Mona ho)

- 9 Holder Henry William
10 Dagleish James Black
Crook's Laundry (Alma cottage)
Purser Frederick (Alma cottage)
12 Shurmer Thomas Henry
13 Moss George
Rose Edwin (Birlingham)
Enoch Wm. Chas. (Camden cot)
Watts George Wm. (Rose cot)
Symonds William, beer retailer (off licence)
Martin Charles (Field cottage)
Jenkins Miss (Woodstock)

West side.

Moored terrace.

- 1 Allen Percy T. beer retailer (off licence)
2 Gore Samuel Thomas
3 Elliott John
3 Elliott Harry Alfd. Jn. fruiterer
Creasey William (Roddville)
5 Allen William

Ashley William John Kings, upholsterer (Myrtle cottage)

- 1 Millard Mrs. Alice
2 Thomas Mrs. Leah
3 Wilkins Miss
4 Birt Mrs. Mary Eunice

- 5 Jenkins Percy Edward
6 Thomas Miss
. . . here is Upper Norwood st . . .
. . . . here is Croft la

CROFT VILLAS.

See Croft street.

CROOK COTTAGES.

See Old Bath road.

CROPTHORNE COTTAGES.

See Church road.

CROWTHER'S PASSAGE.

See Malvern street.

CYPRUS COTTAGES.

See Alstone lane.

DAFFODIL TERRACE.

See Commercial street.

DAGMAR ROAD, from Princes road to Albany road.

East side.

Dagmar terrace.

- 1 Greenslade Tom
2 Calverley Mrs
3 Bee Frederick James
4 Haines Walter
5 Collins George Harold
6 Toomey Ernest Frederick
7 Brownett Thomas
8 Wayman William
9 Mills Alfred Gilbert
10 Bengough Alfred Walter
11 Mudford William George
12 Powell Ernest Sidney
13 Tucker John

Odiel house.

- 1 Singer Edward
2 Bendall Frederick George

West side.

Dagmar villas.

- 1 Matthews Mrs
2 Evans Mrs
3 Barnett Robert Francillo
4 Thick William Henry
5 Colley Mrs
6 Coltman Charles Ernest Henry
7 Lewis John Wills

- DAGMAR ROAD—continued.
 8 Townsend Ernest Albert
 9 Colley Joseph Montague
 10 Swain Ernest
 11 Harris Grimes
 12 Kemp Walter Ernest
 13 Goodey William Charles
 14 Harwood Mrs
 15 Swayne Frederick
 16 Jones Mrs. Elizabeth

DAGMAR TERRACE

See Dagmar road.

DAGMAR VILLAS.

See Dagmar road.

DELABERE.

See Tivoli road.

DENMARK COTTAGES.

See Millbrook street.

DENMARK TERRACE.

See Gloucester road.

DENMARK VILLAS.

See St. Anne's terrace.

DERBY COTTAGES;

See Alstone lane.

DERRETT'S COTTAGES.

See Alstone croft.

DEVON VILLAS.

See Millbrook street.

DEVONSHIRE STREET, from
291 High street to New street.

- West side.
 1 Evans Fredk. George, shopkeeper
 2 Clark Albert Sydney
 3 Cuzner Mrs
 4 Webb Mrs
 5 Toft William
 6 Mustoe Mrs. F
 7 Brookes George
 8 Hawker Gilbert
 9 Hodges William
 10 Cousins Henry
 Wheeler Leonard Vaughan
 (School house)
 St. Mary's Boys' Schools

East side.

- 11 Overthrow Wm. Alfd. metal mer
 13 State George
 14 Hopkins Braham
 15 Matthews Alfred
 16 Castle Mrs
 Pleydell Frederick William (Den-
 mark house)
 Hinton F. W. & Sons Ltd. fruit
 merchants (stores)

DOURO ROAD, from Lansdown
crescent to Christ Church road.

North-east side.

- Walsh Commdr. George Sarsfield,
 R.N. (ret.) (Douro lodge)

Douro villas.

- 2 Nichols Mrs
 3 Tait Capt. John T
 3 Brown Robert Moore
 3 Newbury Albert Edward

Knollys Mrs. C. M. (Springthorpe)

5 Martin Mrs

..... here is Malvern pl

Wilson Rev. Henry A., M.A. (vicar
of Cheltenham, hon. canon of
Gloucester & rural dean of Chel-
tenham (The Rectory)

Damrell Mrs. (St. Raphael's)

Huntington Edwin (Northwick)

Wright Mrs. (Besselsleigh)

Perman C. Clayton, boys' school
(Glyngarth)

South-west side.

..... here is Well pl.

Webb Mrs. (Chadnor)

Macpherson His Honor Judge Alan
(Kings well)King-Harman Col. Montague Jocelyn
(Glen Isla)

Bailey Miss (De Mara)

Swiney Brig-General Alex. J. H.,
C.B., C.S.L., C.M.G. (Clayton)**DOURO VILLAS.**

See Douro road.

DOVEDALE VILLAS.

See St. Luke's road.

DOVERDALE COURT, from 9
York street.

- 1 Steptoe Henry
 2 Meddings Mrs

DOVEY'S COTTAGES.

See Swindon road.

DUKE STREET, from Hewitt
road to Princes street.

North side.

- 4 George Leslie Arthur
 6 Cresswell Mrs
 8 Gibbard Newman
 10 Cleveley John Morgan
 12 Edward James Edward
 Talbot inn, Edward George Day
 16 Feltham Albert D
 20 Short Alfred George
 22 Jardine William Oliver
 24 Hayward Albert W. general dir
 26 Brain William C
 28 Straite Miss
 30 Evans Harry P
 32 Copestake John
 34 Allen Fred R
 36 Hunt James
 38 Dyson Albert E
 40 Twinning Charles Edward
 42 Lane Mrs
 44 Harding Alfred G
 46 Eason James
 46a, Sturch Albert
 46b, Chandler John William
 48 Thornbury Fred George
 50 Stephens Mrs
 52 Wilkins Mrs
 54 Jeffery Fred William
 56 Stamford Albert William
 58 James William Charles
 60 Bird James George
 62 Luce William
 64 Short Frank E
 66 William Thomas
 68 Carpenter William
 70 Chandler Henry J
 74 Meredith Thomas S. grocer
 76 Chapman Fred
 78 Williams Ernest C

South side.

- 5 Leech James
 7 Bryant Sidney B
 9 Harris Arthur
 11 Higham Mrs
 13 Curtis Levi William
 15 Smith Alfred
 17 Gregory Mrs
 19 Ponting John E
 21 Rutland Henry B
 Adams Mrs. (Garden cottage)

23 Cripps Percy H

25 Loud Mrs

Morgan's cottages.

- 1 Turtle Fred C
 2 Gosling Mrs
 31 Arch Miss, general dealer
 33 Walking Ernest E
 35 Halford Arthur
 Dawson Wm. H. (Woodford cot)
 37 Spragg Walter
 37a, Condy Henry Cecil
 39a, Pearce Arthur J
 39 Hoyle Mrs
 41 Barnfield Jack
 41a, East Alfred
 43 Barnfield Alfred
 45 Hall Charles William
 47 Williams Thomas
 47a, Baker Thomas F
 47b, Tandy John
 51 White Herbert
 53 Sanders John
 55 Haycox Charles
 57 (back of) Bryant James
 57 Gould Charles, chimney sweep
 59 Taylor Frederick
 61 William John J
 63 Davis Albert E
 65 Walter U. M
 67 Winstone Gerald
 69 Bryant William J. coal merchant
 Duke's Head inn, Reuben Lea

Cirencester cottages.

- Gibbons Mrs
 Hall Mrs
 Hopkins Mrs
 Baker —

- 73 Collier Joseph
 75 Lane Fred
 77 Wakefield George

Princes place.

- Winstone Mrs
 Luff F
 Gaze Walter
 James Miss

DUNALLEY PARADE.

See St. Paul's road.

DUNALLEY PARADE, from 76
Marle Hill parade to Brunswick st.

South-west side.

- 18 Willitt Arthur Doré
 19 Bendle Frederick D

DUNALLEY PARADE—continued.

- 20 Guest Mrs
21 Trenfield Henry
22 James Charles James, sign writer
23 Willis Frederick Charles
24 Hawkins George
25 Gobey George
26 Willis Frederick James
27 Merrett Reginald
28 Deverell John Thomas
29 Little Albert William
30 Kear William
31 Barter Mrs

- 32 Lewis Harold George
Williams Walter L. (Westholme cottage)
Yind Mrs. (1 Elim cottages)
Lance Alfd. Jenkins (2 Elim cots)
Registered Slaughter House
..... here is Malthouse la
Nind Mrs. A. G. (Ash cottage)
..... here is Brunswick st

North-east side.

Courtenay villas.

- 1 Wood Walter John
2 Willis Frank Charles
3 Seward William George
..... here is Courtenay rd

DUNALLEY STREET, from 6 St. Paul's terrace, St. Paul's road to Swindon road.

West side.

St. Paul's terrace.

- 5 British Crown P.H. Alfred Wm. Elliott
4 Burke Brothers, metal merchants
3 Hayes Miss
2 Atkinson Christopher James
1 Burke Daniel

- Nottingham Miss (Amber cottage)
Brewster Mrs. E. (Lea house)
Stubbs Archd. C. (2 Rose villas)
Eves George (1 Rose villa)
Council School
Sircombe Fredk. R. (School house)
Miller Alfred Pope (Glenhurst)
Phillips Henry Lewis (1 Barry villa)
Registered Slaughter House
Fryer Rowland (Oliveville)
Morris Geo. greengro. (Morland ho)

East side.

- Cheltenham Original Brewery Co.
Ltd. (garage)
Forge Fred Ellis (The Garage)

DUTTON'S COTTAGES, from 29 Rutland street.

- 1 Fletcher Thomas
2 Hampton Frederick
3 Laurence George

EASTBOURNE VILLAS.

See College road.

EATON PLACE, from Kimberley house, Bath road.

- 2 Groves Richard
2 Willoughby Alfred

- 1 Wakefield Frank
2 Ward William Charles
3 Hawker William Francis
4 Whelan Michael

EBENEZER COTTAGES.

See Larput place.

EBENEZER COURT.

See King street.

EDEN VILLAS.

See King's road.

EDWARD PLACE.

See Shurdington road.

EDWARD STREET, from Grafton road to Shurdington road.

South-west side.

- 1 Millard William John
2 Williams Leslie Archibald
3 Fricker George Henry
4 Voysey James John
5 Andrews George Victor
6 Fricker James
7 Purser Albert Edwin
8 Whiting James John
9 Hopkins George
10 Thorne Gerald

North-east side.

- 11 Puddle Frank Walter
12 Draisey John
13 Jackson Mrs. Annie

- 14 Halliday John
15 Young Charles
16 Coldicott Charles
17 Ewer Miss
18 Brooks Horace
19 Herbert Charles Alexander
20 Dyke Mrs
21 Blackwell George Richard
22 Collins Mrs
Vincent & Pilkington, motor engineers

EDWARD TERRACE.

See Norwood road.

ELDON ROAD, from Halls road to Hewlett road.

North side.

Eldon villas.

- 1 Berry Hugh Victor
2 Munro Mrs

- Brown Mrs. (Chime-Lea)
Powell George Wm. (Ehrenhery)
2 Beckwith Mrs
Broom Mrs. (Eldon Dene)

South side.

Wynniatt Mrs. (The Cedars)

ELDON VILLAS.

See Eldon road.

ELDORADO CRESCENT, from Eldorado road.

North side.

- Glegg Robert (Kenelm)
Davies Mrs. Morrison (Drayton)
Drew Albert Edward (Raglan)
Brownson Hon. Mrs. (Rosway)
Wadley Alfred John (Haverstock)
Miles Miss K. G. (Woodlands)
Cooper P. T. (Kynance)
Lancaster Mrs. (Compton)
Robinson Miss (Costello)

West side.

- Baldwin F. B. Judge (Cawdor)
Dennis Richard J. (Bramhope)

ELDORADO ROAD, from Christ Church road.

North side.

- Marshall Lewis W., M.D. (Inglewood)
Prentis Col. Walt. S. (Upperton)

- Baring Edward (Inveresk)
Grundy F. Douglas (Langley)
..... here is Eldorado cres
Daley Mrs. (Fieldholme)
Holborow Mrs. (Rosemead)
Ormerod Richard O. (Rossendale)
Ormerod Misses (Rossendale)
Wilson Mrs. (Eversley)
Elwell Mrs. (Atworth)

South side.

- Stokes Capt. Oliver A. (Montgomery)
Layng Mrs. (Coniston)
Leslie Mrs. A. M. (Trenfield)
Hooper Capt. Clement W. R., R.I.M. (Westhaye)

West side.

- Bagnall-Oakeley Miss (Deanscroft)
Woodward Miss A. I. (Deanscroft)
Litton Miss (Hawksworth)
Pearce Misses (Lagarie)
Buchanan Albert (Hazelhurst)
Hackett Mrs. (Ocala)

ELIM COTTAGES.

See Dunalley parade.

ELM GARDENS.

See Swindon road.

ELM PLACE.

See Swindon road.

ELM STREET, from 99 Tewkesbury road.

East side.

- 28 Williams George
27 Gapper Henry
26 Hopes William
24 Yates Arthur
23 Gostlow Frederick William
22 Godwin William Andrew
21 Greenwood Miss Kate
20 Young Henry G
19 Watts William Charles
18 Collett Frank
15 Townley George C
14 Stock James
13 Marsh Samuel
12 Dayus Edwin
7 Preater Thoma H
6 Yates William
5 Parker Victor Ernest
4 Pearce William Joseph

ELM STREET—continued.

- 3 Stevens Thomas
2 Townley William Henry
1 Wheeler William

West side.

- 30 Compton Charles
31 Gainer Horace James
32 Collins Joseph E
33 Painter William Henry

Vauxhall place.

- 1 Hollingworth James
2 Tandy Sidney
3 Rawlings Charles E
4 Pritchard Mrs. E
5 Daley Michael
6 Collings Miss F. J

- 34 Payne James B
40 Green Joseph G
Riches Arthur, haulier
Cook William Thos. (Jews cot)

ELM VIEW TERRACE.

See Swindon road.

ELMDALE COTTAGES.

See Fairfield parade.

ELMSTONE STREET, from 286

High street.

- 13 Richards Mrs

ELMVILLE.

See Swindon road north.

ESSEX PLACE.

See Rodney road.

ESSEX VILLAS.

See Alexandra street.

ETON VILLAS.

See Queen's road.

EVELYN COURT.

See Malvern road.

EVERSLEIGH HOUSE.

See Parabola road.

EVESHAM ROAD, from Portland street to Borough boundary.

West side.

Pittville parade.

- 1 Turk Mrs. S. B
2 Sweet Daniel
3 Beevers George Lister
4 McLean Mrs
5 Harris Miss C. C
6 Williams Alfred Andrew
7 Matthews Miss B
8 Johnson Charles Philip
9 Willoughby Mrs. R
10 Stevenson Miss
11 Skerrett-Rogers Mrs
12 Henderson Miss
13 Humphris Miss
13 Phillips Mrs. Owen
13 Roberts Alfred
14 Pilliner Francis Frederick
15 Hook Frederick Cole
16 Gorford Tom William
17 Jackson Mrs

Ferguson Mrs. (Novar)

... here is Wellington rd

Whitham Mrs. (Cleveland house)
English George (South Cleeve)
Anlaby Court Private Hotel (Miss A. B. Fennell, proprietress)
Polson James Ronald M.D., Ch.B. (Clarefield)

Beaton Lt.-Col. Angus John C.M.G., V.D., M.I.C.E. (Trouville)

Stephens George H. (Trevor dene)
Rolles Misses (Walsingham)
Duncuft Mrs. (Hartford house)
Field Capt. Cecil D. (Edenholme)
Rees Lodowick W. (Saxham)
Baker John Griffin (Pinehurst)
.. here is entrance to Pittville park..

PITTVILLE SPA (Thomas Allan-Burns, spa manager)

... here is Borough boundary ...

East side.

Hildebrand Miss (Blenheim lodge)

Blenheim parade.

- 1 Lansdowne Mrs
2 Doxsey Mrs
3 Walcroft John
4 Wallace Mrs
5 Ansell Miss

Harrison Col. Bernard (Evesham ho)
..... here is Wellington rd.
.. here is entrance to Pittville park ..
.... here is Borough boundary

EWLYN ROAD, from Leckhampton road.

North-west side.

- Cheshire Mrs. (Montrose)
Williams Miss (Hughenden)
Martyn Robt. Hy. (Stainsby)
5 Norman George
6 Hilltout Archie William
Parker William M.B., Ch.B. (Glen-dossel)
Schofield Frank A. (Ashleigh)
Reynolds Mrs. (Kyrewood)
Reynolds Thomas K. (Avondale)
Lane Charles (Woodland)
Thomas Mrs. A. E. (Beechwood)
Pybus Miss (Colwyn)
Rawlins Hy. H. (St. Leonards)
Durn Cyril (Stanleigh)
Milne Albert Edwd. (Floraville)

South-east side.

Alcock Wm. W. H. (Bangrove villa)
Forty Mrs. (Colville)

Hampton villas.

- 1 Moseley Thomas
2 Young Ernest

Bramley villas.

- 1 Porter Mrs
2 Giles Henry

Lane Mrs. (Hadley)
Lamb Mrs. Benjamin (Quillian)

Leigh villas.

- 1 Butler Herbert Henry
2 Thompson Miss

Kendall Charles Herbert (Eversleigh)
Cole Mrs. (Karlyton)
Ford Henry Wm. (Heatherville)
Hailing Wm. B. C. (Ellenborough)
Harding Raymond (Mossville)
Widdows George (Claraville)
Richings Henry L. (Rockfield)

EWLYN TERRACE.

See Fairfield road.

EWLYN VILLAS.

See Leckhampton road.

EXMOUTH COTTAGES.

See Sidney street.

EXMOUTH COURT.

See Exmouth terrace.

EXMOUTH STREET, from 43 Upper Bath road to Naunton cres.

South-west side.

- here is Exmouth ter
- 5 Jones Albert Daniel, shopkeeper
6 Dodwell Frederick James
7 Davis Mrs
8 Browning George
9 Mitchell James
10 Austin Herbert
11 Holloway Henry James
12 Hart Ernest
13 Seabrook William Francis
.... here is Hughes passage
14 Tandy Charles Henry
15 Smith Miss A. L
16 & 17 Twinning Miss Fanny, Indry
17½ Abbott Mrs
18 Seaborne Miss
19a, Bendall Mrs
19 Ballinger William
20 Pearce Mrs
21 Smith John
22 Smith Robert
23 Lush William Charles

Lacy's cottages.

- 1 Bunty Miss
2 Clent Henry James
3 Brown Miss

- 24 Belcher John
25 Corbett William Henry
26 Wakefield Charles Henry
27 Cockrell Albert

Reform place.

- 1 Brooks Frank
2 Hutton Mrs
3 Sallis Walter
4 Lucas Mrs
5 Thatcher Edward Charles, furniture remover

- 33 Crook Mrs
34 Williams Albert Henry
35 Hinton Mrs
36 Cleal William S
Smith Fredk. Geo. (Park cottage)
Naish Edwd. P. (Gothic cottage)
North-east side.
Isaac Richard Joseph, blacksmith

EXMOUTH STREET—continued.
SMITH T. W. & SONS, timber
 merchants & portable buildings
 manufacturers. Tel. 1210
 Drinkwater Mrs. (May villa)
 Locke George William (Elm villa)
 here is Naunton ter
 Cleal Charles (Organ cottage)

EXMOUTH TERRACE, from 5
 Exmouth street.

- 1 Newman George Thos. James
- 2 Drinkwater William George
- 3 Tandy Philip
- 4 Jones John William
- 5 Barrington Edgar John
- 6 Ward Mrs

Brockworth cottages.

- 1 Blackwell Albert James
- 2 Mustoe Mrs

Exmouth court.

- 1 Drinkwater Mrs
- 2 Johnson William
- 3 Peart Frederick
- 4 Wills Mrs
- 5 Brooks Miss
- 6 Purser Henry
- 7 Paul Frederick Cecil

FAIRFIELD AVENUE, from Leck-
 hampton road to Fairfield walk.

West side.

- Carter John Fras. (Melrose)
 Danbe Mrs. (Woodbine)
- 1 Giles Mrs
 - 2 Pitman William Thomas
 - 3 Richings Henry George
 - 4 Selley Frederick Charles Edgar
 - 5 Hooper Henry Richard
 - 6 Hill Tom
 - 7 Brown George Granger
 - 8 Pritchard Gilbert Roberts
 - 9 Avery John Daniel
 - 10 Noad Miss
 - 11 Stephens Miss
 - 12 Tebbutt Arthur
 - 13 Calcutt Mrs
 - 14 Stroud William Charles
 - 15 Lea Frank Charles
- Robinson Geo. Albt. (Lucerne)
 Gough Charles Clark (Kenleigh)
 Horwood Samuel (Fernleigh)

Ballinger Charles (Glenville)
 Owen John Ernest (Berwyn)
 Didcote Walter George (Dorina)
 East side.

Sellars Miss E. M. (Fingest)
 Groom Philip James (Rondo)

Mapledene terrace.

- 1 James Thomas
- 2 Kilbey Miss
- 3 Pearce George Styles
- 4 Guest George William
- 5 Hands Alfred Charles
- 6 Tuckwell Joseph
- 7 Little Thomas Edgar
- 8 Betteridge Frederick Charles
- 9 Clemm Herbert Henry
- 10 Brown Arthur Charles
- 11 Welch Alfred Charles
- 12 Prout Mrs

FAIRFIELD PARADE, from Naun-
 ton lane.

North side.

- 1 Miles Joseph Henry
- 2 Jordan Mrs
- 3 Cox James
- 4 Pockett Frederick James
- 5 Durn Frederick Thomas
- 6 Smith William Miller
- 7 Clark Thomas Charles
- 8 Miles Charles William

Elmdale cottages.

- 1 Hiller Anthony
 - 2 Mace Ernest Walter
 - 3 Smith Arthur Charles
 - 4 Cox Joseph James
 - 5 Noyes James, market gardener
 - 6 Holder Henry James
 - 7 Bowd Mrs
 - 8 James Jesse Stephen
 - 9 Lea Charles Opie
 - 10 Taylor Thomas Joshua
-
- 17 Bennett Charles George
 - 18 Shurmer Miss A
 - 19 Harvey Alfred Thomas
 - 20 Havard Frank Charles
 - 21 King Charles William Edward
 - 22 Shipway Leonard Wm. Thomas
 - 23 Partridge Arthur Ernest
 - 24 Price Alfred Edward
 - 25 Lacey George Wellington
 - 26 Harris Alfred Collier

West side.

Ewlyn terrace.

- 1 Woolley George
- 2 Holland Frederick
- 3 Matthews Mrs
- 4 Edgeworth James Thomas
- 5 Green Thomas
- 6 Winstone Mrs
- 7 Walters George
- 8 Griffin Mrs
- 9 Davis Mrs
- 10 Greville Frederick
- 11 Oakley Cecil Jesse, insurance agt
- 12 Bovett William Henry
- 13 Powers Bertram William
- 14 Isley Daniel Ernest George
- 15 Lennard John Frederick
- 16 Morgan Harry
- 17 Tovey Alfred James
- 18 Newman Frederick Charles Saml

Sheppard Mrs. (Lyndhurst)
 Hooper Charles Samuel (Fairleigh)
 Turner Frederick William (Granville)
 Martin William (Melrose)
 Pike George Richard Chas. (Mayville)

FAIRFIELD STREET, from Leck-
 hampton rd. to Upper Norwood st.
 here is Croft la

FAIRFIELD WALK, from Fair-
 field road to Naunton lane.

South-west side.

- 1 Organ Mrs
- 2 Hall Mrs
- 3 Higgs Minnett Charles
- 4 Capon Francis Henry
- 5 Arnold Mrs
- 6 Parry Joseph
- 7 Wood Harry
- 8 Burrows James Thomas
- 9 Coulson Arthur
- 10 Winter Walter James
- 11 Fowler Charles, insurance agent
- here is Fairfield Park rd
- 12 Hughes Edward
- 13 Crowden Arthur
- 14 Hill John William
- 15 Walton John Willoughby
- 16 Bond Mrs
- 17 Jones Sidney William

North-east side.

..... here is Fairhaven st
 here is Fairhaven rd

27 Keep Albert E
 28 Hilyer Robert Clement
 29 Apew John Robert
 30 Paget William George

South side.

..... here is Fairhaven rd
 here is Fairhaven st

FAIRFIELD PARK ROAD, from
 Leckhampton rd. to Fairfield walk,

North-west side.

Bradbury Herbert (Southlea)
 Rodway Mrs. (Lisburn)
 Bessell Arthur (Kirkby)
 Bullock Rev. John Mullinger M.A.
 (Cong.) (Northwood)
 Broom John William Frank (Paston)
 Deacon Ernest William (Eastlea)
 Evershed Misses (Hitcham)
 Truby Miss (Rissington)
 Martin Kenneth S. (Kowloon)
 Tranter Misses (Calbeth)
 Rayner Sydney (Byrte ville)
 Sanders Bert (Greenhill)

South-east side.

Hirst Mrs. (Wilberforce)
 Skinner Francis (Clarendon)
 Lovell Allan (Southover)
 Jenkins Mrs. (Naseby)
 Parker Mrs. S. R. (Berwyn dene)
 Williams John (The Croft)
 Brushfield Arthur B. (Homedale)

FAIRFIELD ROAD, from Leck-
 hampton road.

East side.

- 1 Greville John William
- 2 Smith Thomas Robert
- 3 Smith Mrs
- 4 Weeds Charley
- 5 Davis John
- 6 Footman Mrs
- 7 Dodwell William Ernest
- 8 Cresswell Misses
- 9 Hall Albert Ernest
- 10 Bovett Wm. Geo. C. boot repr
- 11 Griffiths Mrs
- 12 Quelch Alec Thomas
- 13 Alder Frederick
- 16 Boreham George Frederick
- 17 Chandler Charles Edward
- 18 Shipway Arthur Edward
- 19 Bonham Miss
- 20 Little William
- 21 Little William, shopkeeper

FAIRHAVEN COTTAGES.

See Fairhaven street.

FAIRHAVEN ROAD, from Fair-
field parade to Fairfield walk.

North-west side.

Morley terrace.

- 1 Stephens Mrs
- 2 Betteridge Charles Albert
- 3 Porter Albert Frederick
- 4 Hoskins Thomas
- 5 Paget Miss
- 6 Gregory Herbert George
- 7 Aston Miss
- 8 Watkins John Charles
- 9 Gardner Frank John
- 10 Goddard Arthur
- 11 Smith Joseph
- 12 Dodwell Mrs
- 13 Lea Ernest John Richard
- 14 Oldham Nathaniel Clement
- 15 Bond William Henry
- 16 Sandford Frederick
- 17 Hazell Walter
- 18 Low Wilfred
- 19 White Alfred James
- 20 Chambers George, baker

South-east side.

- 1 Cheers Mrs
- 2 Holliday William Thomas
- 3 Sullivan John
- 4 Jordan Mrs
- 5 Williams Percy
- 6 Partridge Mrs
- 7 Pearce Frederick George
- 8 Moxey Charles William Robert
- 9 Summers Robert John Lewis
- 10 Curtis George
- 11 Carey Mrs
- 12 Toms Arthur
- 13 Morris Evan
- 14 Bowles William Jonathan
- 15 Hall William John
- 16 Collingborn Mrs
- 17 Mustoe William
- 18 Jenkins Percy Ewart
- 19 Smith Walter Charles
- 20 Attwood Victor James, grocer

FAIRHAVEN STREET, from Fair-
field parade to Fairfield walk.

West side.

Fairhaven cottages.

- 1 Hunt Miss
- 2 Bullock Frederick Charles

- 3 Herzig Jacob
- 4 Randall William
- 5 Stanley Herbert Hitchen
- 6 Smith Mrs. Annie
- 7 Elliott Mrs
- 8 Harvey James
- 9 Berry Frederick Charles
- 10 Winters Albert Henry, fried
fish shop

East side.

- 1 Bateman William George
- 2 Gregory Mrs
- 3 Cooper William James
- 4 Toms Ernest Wilfred
- 5 Martin Edward Charlton
- 6 Holder Mrs
- 7 Tucker Arthur
- 8 Pash Arthur William
- 9 Collins Charles Gilbert
- 10 Collins William
- 11 Jordan Joseph Edward
- 12 Turner Francis George
- 13 Clark Mrs
- 14 Stock Ormond Telford

FAIRLIGHT PLACE.

See Princes road.

FAIRMEAD.

See The Hall road.

FAIRMOUNT ROAD, from Glou-
cester rd. to Church rd. St. Mark's.

North-east side.

- West John T. (Rosebank)
Stuart Mrs. Windsor (Pendower)
Edwards Misses Stuart (The Cedars)
Wilson Mrs. (Roseneath)

South-west side.

- Arrowsmith Mrs. (Eggleston)
Haywood Mrs. (Vivian villa)

FAIRVIEW RETREAT, from Fair-
view street.

- 1 Sallis Edward Thomas
- 2 Jones William Edward
- 3 Dix Mrs

FAIRVIEW ROAD, from 35 Winch-
comb street to Hewlett road.

North side.

- Fisher Jn. & Sons Ltd. ironmngrs

TELEPHONE 791.**TELEPHONE 791.**

The Cheltenham Plating & Manufacturing Co.

PROPRIETORS,

W. J. JOHNSON & CO. LIMITED,

**Electro Gilders, Silver and Nickel Platers,
Tinsmiths and Sheet Metal Workers,
Stove Enamelling and Cycle Lining.
Oxydising, Brassing, Coppering, Bronzing,
Polishing, Lacquering, Japanning, Repairs.**

**9, 11, 13 Fairview Road,
Cheltenham.**

**9, 11 & 13 Cheltenham Plating &
Manufacturing Co. (The) (W.
J. Johnson & Co. Ltd. proprs.),
electro platers. See advert**

**13a, Chick Fredk. Geo. shoeing smth
Wright Frank (Tenby villa)**

15 Lucker William Richard

17 Vick Benjamin, hair dresser

19 & 21 Selley Henry, cycle agent.

See advertisement

23 Young Thomas Charles, confr

25 Turk's Head P.H. Edwin Lee

27 Hastings Mrs

29 Curtis Mrs. Marjorie, wardrobe dlr

..... here is Gloucester pl

33 Weaver Frank C. S. greengrocer

Hall Brothers, coalmerchants

37 Hall George Frederick

39 Bishop Herbert Samuel

41 & 43 Bence George & Sons Ltd.

builders' merchants

..... here is Sherborne pl

45 & 47 Bence George & Sons Ltd.

builders' merchants

Gage Miss (2 Sherborne villas)

Lapham Albt. E. (1 Sherborne vils)
Bence George & Sons Ltd.
builders' merchants

.... here is St. Anne's terrace

113 Agg Austin

115 Skinner Mrs

117 Whiteside Stanley

Wateridge Frederick Charles,
piano tuner (Woodland house)

119 Eager E. & Son, builders

125 Hobbs Alfred

127 Bridgeman Mrs. Emily

129 Hanman Walter James

131 Slaughter Otto

133 Poole Miss Beatrice, grocer

135 Griffiths Mrs

137 Palmer Wm. & Co. general dhrs

137 Palmer William

141 Gilbert Miss

143 Payne Alexander

145 Simmons Henry Frederick

153 Fisher Sidney Charles

155 Cook Mrs

157 Davis Miss

159 Green Walter William

FAIRVIEW ROAD—continued.

South side.

- Cheltenham Car Mart (The)
(James Allen, proprietor)
- 10 Willett T. & Son, butchers
14 Bayliss Walter Jas. fried fish shop
16 Ralph Harry, fruiterer
18 Booth Mrs. Margt. wardrobe dlr
20 James William Alfred, news agnt
22 Knight John Henry, butcher
24 Sabbatella Miss Lily, confectionr
26 Protherough Alfred Thomas
28 Boyton C. & Son, fishmongers
30 Wilcox Leonard, furniture dealer
..... here is Angel row
- 32 Dean William James
34 Brazil John, butcher
36 James Harold D. fried fish shop
38 Holder Neighbour, fruiterer
40 Jones Richard, furntiure dealer
42 Barnes Mrs. Ellen, greengrocer
44 Major John Thomas
46 Young Albert Edward
48 Dobell John & Co. Ltd. wine
merchants. See advertisemnt
..... here is Sherborne st
- 50 Short Henry Cuthbert, grocer
52 Dean Edward, grocer
54 Burrows Mrs
56 & 58 Tombs Albert Francis
James, coach builder
- 62 Pearce Misses
64 Higgins Phillip
66 Brickwell Misses
68 Williams William Henry
70 Whitcombe Alfred Adolphus
72 Thatcher Edward
74 Gegg William
76 Channon Cecil Charles
78 Channon Cecil C. hot water engrr
80 May Miss
82 Lane Arthur Edward
84 Wynn & Colson, coach painters
84 Middleton Robt. Hubert, builder
84 Agg Francis John, grocer
..... here is Trinity School la
- here is Fairview st
- All Saints' School
Hill W. H. heating engineer.
See advertisement
- 94 Pride Clement
- Woodbine cottages.**
- 5 Mudford Miss
6 Witts Miss
7 Cummings William Thomas

- 8 May Arthur
1 Hughes Frederick William
2 Holder William
3 Kerby Frederick
4 Maisey Mrs
- Fairview inn (George William Locker
proprietor)
Price A. J. & Sons, organ builders
..... here is Providence sq.
Mulhearn & Hill, hot water engrs
- 100 Channon C. H. & Sons, hot water
engineers
- 100 Channon Charles Henry
102 Maxfield Mrs
104 Rose John Langford
106 Hart Cecil
108 Hiskett William
110 Evans Mrs
112 Clifford Mrs. vaccination officer
to Cheltenham union
- 114 Hannis Albert
116 Cook James, grocer
..... here is Victoria pl
- 118 Evans Reginald Charles
Ford Harry (Jirch cottage)
- 120 Coates Gregory
122 Elston Chas. Thos. boot repairer
122a, Hill George Benjamin
124a, Palmer Francis Ernest
124 Davis Charles
126 Long Edward Stanley
128 Carter Arthur
130 Norman Percy John, insur. agt
132 Hall Sydney
134 Powis William Jsph. fishmongr
136 Crofts Victor Edwin
138 Adams James
140 Deane Misses
142 Wateridge James
..... here is All Saints' rd
- FAIRVIEW ST.** from Fairview rd.
East side.
..... here is Trinity School la
- 2 Broad Edwin, shopkeeper
4 Pearse Sidney
6 Dyer Arthur Henry
8 Kilby George Henry
10 Meek Charles
12 Privett Ernest Rennels
14 Webb Miss
16 Oliver Mrs
18 Thompson William Valentine
Holtham Mrs. (1 The Cottages)
Smith Mrs. (2 The Cottages)

- 20 Bowstead Mrs
22 Hale William James
22 Burton Thomas
26 Dunn Alfred
28 Stephens Mrs
30 Jenkins Alfred
32 Wood Gilbert
32a, Critchley Samuel Ebenezer
32b, Cadle Charles William John
34 Loud Herbert
36 Smith James
38 Wood Frederick Henry
40 Bowd William
42 Lee Mrs
44 Robson James, tailor
50 Smith Daniel Charles
54 Woollett William George
56 Hopkins Mrs
58 Morgan Miss
60 Daffurn Mrs
62 Pearce John Richard Charles

Fairview terrace.

- 1 Cornwall Arthur George
2 Richardson Mrs
3 Rodway Mrs
4 Sutton Albert Edward

- 66 Gardiner Walter Frederick
68 Skates Miss
70 Harris William

West side.

- All Saints' Parish Room
1 Ballinger Henry George, grocer
3 Matthews Henry Thomas Kerry
5 Hall Alfred George
7 Hayward Arthur George

Britannia square.

- 1 Price James William
2 O'Brien Dennis Louis
3 Slatter Miss

- 11 Steventon Walter
13 Hautin George William
15 Matthews Mrs
21 Hughes Henry William
25 Clare William Henry
27 Abbott Ernest, beer retailer
29 Long John Compton
31 Edwards George Edwin
35 Meadows Herbert Froud
37 Pearce Harry
39 Baggott Mrs
41 Parsons Mrs
43 Febery Mrs

- 45 Loud Mrs
47 Wells Walter William
49 Morgan John Henry
51 Thornton Frank
..... here is Prospect ter
- 63 Lawrence Miss

FAIRVIEW TERRACE.

See Fairview street.

FAUCONBERG ROAD, from
Queen's circus to Bayshill road.
St. Andrew's Presbyterian Church of
England

FAUCONBERG TERRACE.

See Bayshill road.

FAUCONBERG VILLAS.

See Bayshill road.

FERN VILLAS.

See All Saints' terrace.

FERNDALE COTTAGES.

See Moorend crescent.

FERNDALE TERRACE.

See St. Luke's place.

FERNDALE VILLAS.

See King's road.

FIELD VIEW.

See Whaddon lane.

FIRS VIEW.

See Moorend road.

FLORENCEVILLE.

See Swindon road north.

FOLEY LANE.

For names see Cheltenham Neigh-
bourhood Directory (where Prest-
bury Village commences).

FOLLY LANE, from St. Paul's
road to Mile Hill Court road.

West side.

Davis John Henry (Prospect villa)
Beaven Albert (Craven cottage)

FOLLY LANE—continued.
 Agg William (The Brickyard)
 Eggleton William, market gardener
 (Mile Hill gardens)
 ... here is Mile Hill Court rd ...

East side.

Smith Walt, Jn. (1 Durbin cottages)
 Dunn Henry Frs. (2 Durbin cots)
 Cleary Thomas (1 Glen cottages)
 Phipps Mrs. (2 Glen cottages)
 Johnson Mrs. M. A. (Euroclydon)
 Moulder William, market gardener
 (Maryland)
 ... here is Mile Hill Court rd ...

FRANCIS STREET, from 95
 Up. Bath road to Naunton cres.

South side.

The Norwood Magneto Works
 (Max Young, manager), elec-
 trical engineers. Tel. 1256

1 Andrews Mrs
 2 Harris Charles
 3 Hopkins Mrs
 4 Holtam Charles
 5 Smith Melatiah
 6 Pearl William
 7 Evans William
 8 Pilkington George
 9 Dix Mrs
 10 Jordan Mrs
 13 Greenslade Herbert William
 14 Bird Alfred Henry
 17 Berry Charles
 18 Lett William
 19 Wheateroff Thomas Stafford
 20 Holland Edward
 21 Dix Lewis
 22 Lloyd Ernest H. furniture dealer

North side.

23 Naish Edward Patrick
 24 Bishop Eli
 25 Faulkner James
 26 Bond Mrs
 27 Green Albert
 28 Bennett Samuel
 29 Brooks Mrs
 30 Mills Miss
 31 Nelmes Ralph
 32 Boxall Frank
 33 Turner Charles
 34 Middleton Henry
 35 Hoare Alfred
 36 Spreag Mrs
 37 Coates Stephen Henry

38 Williams George
 39 Wilkes Albert
 40 Williams Mrs
 41 Pates James
 42 Martin Reginald Joseph
 43 Hopkins William Alex. Francis
 44 Bond William
 45 Loud Elijah
 46 Fry Mrs
 47 Matthews Mrs
 48 Underwood Miss
 49 Paish Daniel
 50 Davis John William, plumber

FREEMAN'S COTTAGES.

See Portland square.

GARDEN COTTAGES.

See Milson street.

GARDEN COTTAGES, rear of 255 High street.

1 Matthews Sidney
 2 Kendall George A

GARDEN VIEW.

See Granley road.

GARFIELD VILLAS.

See Gloucester road.

GEORGINA VILLAS.

See Moorend crescent.

GLENCAIRN PARK ROAD, from Lansdown road to Queen's road.

South side.

1 Smythies Cmndr. Edwd. P.,
 R. N. (ret)
 2 Hamilton Misses
 3 Nethercott Henry James
 4 Garfitt Mrs. F. Boyd
 5 Rouse Frederick William
 6 Clarke Misses
 7 Row George Hart
 8 Murray Col. Walter G. P., D.S.O
 9 Earle John Waterman
 10 Minett Mrs. Alice
 12 Turner Mrs

North side.

Kenny Herb. Miss (Farragh)
 Sewell Mrs. Thos. (St. Audries)
 Rawlinson Hugh Geo. (St. Ursula)
 18 Lloyd Miss
 Randall Mrs. F. C. (Brentknoll)

Stallard Miss (Knottfield)
 Payer Miss F. (Locarno)
 Brace George Wm. (Corinthia)
 North Mrs. (Rothley)

GLENDALE HOUSE.

See Montpelier terrace.

GLENDALE VILLAS.

See King's road.

GLENFALL STREET, from 3 Selkirk street.

North side.

Flower & Sons Ltd. brewers (strs)

1 Pargeter Mrs
 2 Ashman Alfred James
 3 Collett Ernest
 4 Davis Mrs
 5 Hampton Gilbert George
 6 Walkerdine Mrs
 7 Strickland Mrs
 8 Ievers Mrs
 9 Bee Miss
 10 Smith Thomas
 11 Copestake Cecil Henry
 12 Leighton Frederick Henry
 13 Godsell Mrs
 14 Williams Alfred George
 15 Swift Reginald William
 16 Morgan James
 17 Morris Edward William
 18 Field Walter
 19 Crowther Charles
 20 Needs Hercules
 here is Fairview st
 22 Willis Walter
 23 Cresswell Thomas
 24 Spark William
 25 Horton Arthur George
 29 Reed Henry Thomas
 30 Salliss Henry George
 31 Surman Miss
 here is Winstonian st
 34 Hamlett Percy Robert
 35 Hart Frederick
 36 Smith Mrs

GLENFALL TERRACE.

See All Saints' road.

GLOUCESTER COTTAGES, off Gloucester road.

1 Swordy James D
 2 Viveash Wilfred Walter John
 3 Wilcox Ernest Harold

4 Jackson William Henry
 5 Perry Gorrid Henry
 6 Pratley Thos. Hy. decorator

GLOUCESTER CRESCENT.

See Gloucester road.

GLOUCESTER PLACE, from 30 Albion street to Fairview road.

West side.

1a, Morrison Miss
 1 Stew Frank
 2 Stone Alfred Henry
 3 Ruck William Charles, aparts
 4 Bennett Alfred Caleb
 5 Bland Charles
 6 Anstis William Robert
 7 Taylor Herbert Utton
 8 Hale William
 9 Stanley Reginald, apartments
 10 Pearce James, apartments
 11 Bosworth Mrs. Louisa, shopkeepr
 12 Crisp Mrs. Elizabeth, apartments
 13 Harris Frederick
 14 Green Stuart Edward, builder
 15 Humphris Mrs
 16 Houghton Edwin James

East side.

20 Gloucester House P.H., C. F.
 Hopkins
 21 Brookes Charles John, apartmnts
 22 Hopkins Arthur
 23 Brown Mrs
 24 Hall Walter Bartley
 25 Collins P. & Son, decorators
 26 Webley Robert Aaron
 27 Wiggall Miss
 Soule Albert Fredk. (Alpha villa)
 28 Pitman Mrs. Emma, apartments
 29 Beams Arthur James, apartmnts
 30 Newman Cecil
 Eggleton Jn. (1 Trent cottages)
 Harris Thomas (2 Trent cottages)
 Wilson David B. (3 Trent cots)
 31 Cooper Walter
 32 Preston Mrs. Lucy, apartments
 32 Brown James John, watch maker
 33 Turner Mrs. Frs. boarding house

GLOUCESTER ROAD, from High street.

South-east side.

Davies Thomas Ashton M.D., Ch.B.,
 M.R.C.S., L.R.C.P. physician &
 surgeon (surgery) (Victoria house)
 here is Stoneville st

GLOUCESTER ROAD—continued.
 5 Wedgwood Mrs. Sarah, confectioner
 4 Bennett Charles Arthur
 3 Williams Miss
 2 Clark Arthur
 1 Beams Charles
 Whitesmiths' Arms P.H. Percy
 Charles Bradford
 here is Bloomsbury st
 Hop Pole inn, Mrs. Nora E. Green
 here is Market st
 The Gloucestershire Fruit & Vegetable Co-operative Marketing Society Ltd. (reg. office, Fruit market) Borough of Cheltenham Public Abattoir (E. Tallboy, supt)

Severn hill.

15 Hart Mrs
 14 Greene John
 14 Greene Miss E. Madeline, milliner
 13 Yearp William Edward
 12 Morris Frederick H
 11 Mees Harry Joseph Seaward
 10 Wynn Edward
 9 Brown Robert
 8 Cull Mrs
 6 Perry Edward William
 5 Whitehorn George Henry
 4 Coulston Mrs
 3 Wilcox James Frederick, joiner
 2 Tucker Albert Henry
 1 Mathews William Holland
 Albion inn, Edward John Acock
 here are Gloucester cottages & Old Millbrook terrace

Alstone place.

11 Clifford Henry
 10 Skinner Mrs
 9 Minett William John
 8 Carr Mrs
 7 Parson Alfred
 6 Cooper Henry Edward
 5 Tidmarsh William
 4 Robinson Mrs
 3 Clarke Frank
 2 Bradfield Henry
 1 Cook Frederick Thomas

The New inn, Albert John Coulston
 here is Millbrook st
 Robinson F. S

..... here is Queen's retreat.....

Gloucester crescent.

1 Merrick George
 2 Simpson James

3 Harry Mrs
 4 White Albert Close
 5 James George Henry
 6 Marshall Charles
 7 Lewis Mrs
 8 Hart William
 9 Humphries Charles Harry
 10 Heath Alfred
 11 Harrison Miss
 12 Portlock Henry
 13 Bossom John
 14 Ball Wilfred
 15 Gloucester Road Post Office (Mrs. F. E. Severn, sub-postmistress)
 15 Severn Albert Edward
 16 Lewis John Leslie
 17 Pates Mrs. Clara S. furn. dealer
 18 Cooper Henry John
 19 Clifford Miss Lucy
 20 Calcutta inn, John Joseph March
 here is St. George's rd.

Victoria parade.

1 Slatter Albert Edward
 2 Booth Stephen
 3 Mitchell George
 4 Little Robert Curtis
 5 Denton William S
 6 Crisp William
 King's Arms P.H. Miss Susan Ellison

Christ Church parade.

4 Davis Edwin Charles, butcher
 2 Lott Henry
 2 Lott Miss C. Palmer, teacher of music
 1 Mayall Miss
 here is Malvern rd

Malvern View villas.

1 Hodges William Edward
 2 Sheppard Frederick Reginald
 3 Metcalfe Percy
 4 Hart Mrs. E
 5 Wilkinson Charles
 6 Letheren Tom Everley

Hallewell Fras. Wm. S. (Dunkeld)

Garfield villas.

1 St. Mark's District Police Station (Sergt. Raymond Banning, in charge)
 2 Horner Mrs

Poole Frank (Rowanfield villa)
 Charles Mrs. (Llynweir)
 Townsend Chas. F. (Gloucester villa)
 Taylor Frank (Hillmorton)
 Attree Edwin, piano tuner (Boscombe)
 Clark Robert L. (Beechwood)
 Haywood Misses (North villa)
 Britannic Assurance Co. Ltd. (Frank Farrell, dist. manager) (Uley vil)
 Curtis Rowland (Walkworth villa)
 Bastin Charles Thos. (Ferndale)
 Beales Rev. William (Wesleyan) (Brightonville)
 Hellings Fredk. C. (Lyntonville)
 Phillips George H. W. (Butley Dene)
 Billett Mrs. (Hazeldene)
 Juliff A. E. (Petersham)
 Farthing Mrs. Sarah P. registry office for servants (St. Mark's villa)
 Turk Mrs. A. E. (Almora)

Alpine villas.

1 Keen Edmund
 2 Sheen Sydney
 3 Tolley Mrs. A

St. Mark's Wesleyan Sunday School
 Loveday Mrs. (Somerford house)
 Loveday George, builder (Plaxtol)
 Smith Walter, baker (Queensland bakery)
 here is Queen's rd
 .here is pass. to L.M. & S.R. station.
 Beaton Alexander (Hopeville)
 Witchell Miss (Clanfield)
 Moffatt Miss (Langville)
 Wilson Charles A. (Merrimao)
 Carter Mrs. L. (Malvern view)
 Broom Mrs. K. E. (Rosedale)
 Dyer Herbert (Juniper cottage)

Denmark terrace.

6 Clark Mrs
 5 Flory Mrs
 4 Dyer Herbert, jun
 3 Butler Harry A
 2 Cox Misses
 1 Hooper Frederick William

Page William Richard (Fairford cot)
 Lewis Harry (Daisyville)
 Collier George A. K. (St. Anthony's)
 Holland George Wm. (Denmark cot)
 Bushell Mrs. E. (Monaville)

Castle terrace.

1 Burton Herbert
 2 Rigsby Miss A. M
 3 Smith William
 4 Hall George William
 Bettridge Arthur James, grocer (Castle stores)
 here is Lansdown rd
 Butt Misses (Holmesdale lawn)

Lansdown cottages.

1 Hobbs Henry John
 2 Humphris Mrs
 3 Brimfield William Charles
 4 Browning Leonard Walter
 5 Smith William Leighton
 6 Hodgkins William Frederick
 7 Mince Philip Thomas
 Hall Reginald Charles, cycle engr
 The Lansdown inn, William Bird
 Metcalfe Mrs. (Cintra lawn)
 Simmonds Edwin J. (Ravensdene)
 Robinson Capt. George (Saxby lo)
 Aston George (Laurel villa)
 here is Granley rd
 Booth Frederick (Granley house)
 Norris Misses (Romsey house)
 Waters Sydney James (The Cottage)
 Fuller George Arnold (Linden lodge)
 Crosby Mrs. T. (Holly lodge)
 Downes Miss (Melrose villa)
 Camm Alfred Bramley (Nether cot)
 Pinchin Alfred (Walnut villa)
 Daft Charles (The Woodlands)
 Andrews Mrs. (Rock view)
 Harris Charles, farmer (Benhall frm)
 Unwin Walter C. (Arle court)
 here is Hatherley la
 Davis Harry (Bungalow)
 Davis Benjamin Oriol (Hope cottage)
 here is road to Bamfurlong, Churchdown, Shurdington & The Reddings....
 Gisborne Charles (Briarfields)
 Drew William, builder (Cotswold vw)
 Golden Valley Baptist Chapel
 here is borough boundary
 North-west side.
 Kibble Harry (Hill View cottage)
 Lees Thomas, farmer (Harthurstfield farm)
 Platt Col. Ernest H. (Stoneleigh)
 .. here is lane to Fiddlers' green ..
 Dobell Ralph (Brooklands)

GLOUCESTER ROAD—continued.
 Mathews Miss E. D. (Grove Field vil)
 Wasley Silas John, market gardener
 (Benhall gardens)
 here is Tennyson rd
 Hunt Albert (Benhall cottage)
 Hough John A. (Beeverhough)
 Hough Thomas Fredk. (Mam Tor)
 Day George (Morland)
 Thompson Thos. H. (Oldfield court)
 here is a lane
 Pitman Mrs. (Burton ville)
 Dimelow John (Brookfield)
 McKenna Frank (Pinehurst)
 Braby Miss T. (Bra-Care)
 Carefull Miss Ada, dress maker
 (Bra-Care)
 Dewy Henry (Chargrove)
 Moore Charles (Gainsford)
 here is private road
 Marden Misses (Lucknow)
 here is Church rd
 Bray Mrs. I. (Mersham)
 Burrows John Thomas (Beechcroft)
 White Mrs. C. G. (Oakland)
 Errington William George, decorator
 (Clarence villa)
 Foster Joseph (Oak villa)
 Hurcombe John (Ashleigh)
 McCormick Henry Jsph. (Dalkeith)
 Harvey Frederick (Westbourne)
 Conroy Mrs. Catherine, apartments
 (2 Tonedale villas)
 Allan William T. (1 Tonedale villas)
 here is Fairmount rd
 Lord Misses A. & S. A. (HartHill)
 Armitage Chas. (Hampton villa)
 Oxford Cecil H. (4 Granley vils)
 Walters Isaac James Inkerman
 (3 Granley villas)
 Glyn Miss (2 Granley villas)
 132 Witton Charles Leonard W
 Phillips Regnd. A. (SpringBank)

St. Mark's Emporium.
 5 Fortey Oscar A., M.P.S. chemist.
 See advertisement
 4 King Frederick, boot maker
 3 Holloway Brothers, grocers
 3 Holloway Miss
 2 Hayward Mrs. Elizabeth, butchr
 1 Turner Sydney E. hair dresser

..... here is Roman rd
 Midland hotel, Charles Waghorne
 Martyn H. H. & Co. Ltd. architec-
 tural decorators (Sunningend
 works). See advertisement
 Gloucestershire Aircraft Co. Ltd.
 aircraft manufrs. (Sunningend wks)
 Whale George (Midland cottage)
 Cotton William (Vine cottage)
 Cheltenham & District Light Railway
 Co
 here road crosses railway
 Midland inn, William Baker
 Thompson Danl. tailor (Horton ho)
 Attfield Mrs. Mary, gro. (Temedale)
 Hill Joseph (Tyrona villa)
 Butler Walter Edward (Roseville)
 Barker William B. (Lynn)
 Clare Miss (Lewinville)
 Hudson Albt. E. (Southbourne ho)
 Garland Mrs. (Linslade)
 Hawker Percival (Fairmead)
 Gee Mrs. (Fairlight)
 Poole Ernest Geo. F. (Freemont)
 St. Mark's Wesleyan Methodist
 Church
 Smith Arthur W. (Rowanfield house)
 Dunk A. Clark (Vine villa)
 Packer Thomas Herbert (Ivy villa)
 Teall Miss L. M. (Fern Hurst)
 Riley Mrs. H. (Rose villa)
 Mearing Mrs. (Beechville)
 Storr Mrs. (Cedarville)
 Taylor Harry (Oak ville)
 Maiden William Edwd. (Ash ville)
 Hawkins Mrs. E. aparts. (Spruce vil)
 Fletcher Mrs. (Larch ville)
 Lea Thomas (The Vineyards)
 Hancock Charles Wm. (Farnham ho)
 Goodman Charles (Bentley ville)
 Keep Ernest Albert (Newerne)
 Austin Charles, market gardener
 (Langmoor)
 Best Edwin (Hazelville)
 Armstrong Roderick M. (Northfleet)
 Hay Henry (Deerhurst)
 Harvey Mrs. B. (Merton villa)
 Greenway Edwin J. W. (Haslemere)
 Oughton Mrs. (Roseash)
 Pleydell Geo. O. (Grantham villa)
 Wilcox Matthew Francis (Foxton)
 Lewis Thomas (Willersley)
 Brignell Joseph E. (Latimer)
 Wheeler Arthur George (Ivanhoe)
 Copland Johnstone Wm. (Lamorna)

St. Mark's Pharmacy

(O. A. FORTEY, M.P.S.).

CHEMIST and PHARMACIST,

Gloucester Road,
CHELTENHAM.

Hallowell Albert A. (Lyndhurst)
 Merrett Thomas (Langland)
 Moorey Chas. (2 St. James's villas)
 Ballinger Mrs. L. (Dunkerry)

..... here is Alstone la

Grange crescent.

1 Perkins Mrs
 2 Watts William George
 3 Biddle Walter John
 4 Jayne Frederick John
 5 Griffiths Miss E
 6 James Thomas Frederick
 7 James Charles
 8 Harrell Mrs
 9 Wills Percy Richard Price
 10 Connop Mrs
 11 Davies Conway H. N
 12 Dyer William
 13 Barrow Walter Simmonds
 14 Hives John Washbourne
 15 Charles Mrs. E
 16 Jones William Charles
 17 Fox George Richard

Alstone villas.

1 Davis Percival Philip
 2 Shrives Mrs
 3 Macfarlane Walter
 4 Bathe Garlick

23 Prew William
 24 Drew George Samuel Ray
 25 Towell Harry Thomas Francis
 26 Lovelock Henry
 27 Newcombe Percy Harold
 28 Robins Misses
 29 Burge Frank Morton
 30 Cooke James
 31 Mansfield Albert
 32 Howls Robert, grocer

..... here is Arle rd
 Wright Arthur Thomas (Elm cottage)
 Gloucester Road Central Schools
 Hawkins William Hy. (The Old ho)
 here are Lower Mill st. & Six
 Chimneys la.
 Armitage Thomas A. (Albion lodge)

GLOUCESTER ROAD—continued.

CHELTENHAM GAS LIGHT

& COKE CO. (L. E. Twycross, engineer & works manager; C. W. Welford, accountant & commercial manager) (works). Telephone 138; Telegrams, "Gas, Cheltenham." See advertisement
here are Tewkesbury rd. & High st....

GORDON RD. from Moored road.
 (No thoroughfare.)

West side.

Laight Anthony S. (Oakdene)
 Ford Charles R. decorator (Oakville)

South side.

Read Thomas Henry (Ellenville)
 Tucker Frank (Brighton cottage)

Southville.

- 1 Lane Alfred William
- 2 Cotton Reginald Robert
- Ballinger Mrs. Alicia, laundry (Longney)

GORDON TERRACE.

See Sherborne place.

GORDONVILLE.

See Moored road.

GOSDITCH LANE.

Now called Malthouse lane.

GOTHIC COTTAGES.

See Portland street.

GRAFTON ROAD, from Park
 place to Upper Bath road.

North-west side.

Argyle place.

- 1 Close Francis Morton O.B.E
- 2 Grey Miss
- 3 Herbert Miss
- 4 Poe Major Arthur Percy

Argyle villas.

- 1 Henry Miss
- 2 Green Miss
- here is Painswick rd
- SS. Philip & James Church
- here is Gratton rd
- Best Miss G. F. (Grafton house)

Till John Bryan (Old Grafton
 Brewery house)

..... here is Norwood rd

Wylie Alex. William (Hill view)
 Selley Walter F. B. furniture remover

South-east side.

Wapshare Lt.-Gen. Sir Richard
 K.C.I.E., C.B., C.S.I. (Crofton lo)
 Powell Mrs. (Westbourne house)
 Stewart Adam B. (Mosborough)
 here is Painswick rd

..... here is Gratton rd

..... here is Edward st

Vincent & Pilkington, motor engrns

GRAFTON TERRACE.

See Ashford road.

GRANGE CRESCENT.

See Gloucester road.

GRANLEY COTTAGES.

See Granley road.

GRANLEY ROAD, from Gloucester
 road.

North-west side.

Shamrock villas.

- 1 Farmery Henry, boot repairer
- 2 Bennett Miss
- 3 Gardner Albert Edward
- 4 Wiggins Francis John
- Barter Samuel John (Durstion)
- Rodway William Henry (Arras)
- Harris Philip (Maudville)
- Davis Harry (Claudville)

Garden view.

- 1 Sadler William Abel
- 2 Townsend James
- 3 Dimmock Frederick Alfred
- 4 Butler Francis Alfred
- 5 Spawton John

Pugh Joseph William (Mayville)
 Williams Henry (Roseville)
 Fry Adonijah (Rosedale)
 Chesney William (Maryville)
 Hawker Mrs. (Esther ville)

Benhall cottages.

- 1 Leach Alfred
- 2 Richings Alfred
- 3 Mace Walter John
- 4 Janes Ernest Albert

- 5 Whiting George
- 6 Fletcher Henry
- 7 Morgan William
- 8 Cole Henry

Railway bank.

- 1 Carr James G. J.P
- 2 King Archibald Charles George

St. Mark's place.

- 1 Bullock William
- 2 Ilott Henry James
- 3 Jeffries Tom
- 4 Ilott Arthur Ernest

St. Mark's cottages.

- 1 Arnold Mrs
- 2 East Horace
- 3 Long Henry John

Skidmore Harry R. (Vinesville)

St. Mark's place.

- 18 Joynes Thomas
- 17 Mason George
- 16 Devereux Albert Harry
- 15 Matthews Frederick
- 14 Paish Albert John
- 13 Udolluress Frederick
- 12 Ilott George
- 11 Mustoe George

Hayward Mrs. (Primrose cottage)
 Skidmore Robert H. (Primrose cot)

South-east side.

The Retreat.

- 2 Price Frederick
- 1 Price Arthur

Nash Mrs. (Witney cottage)

St. Mark's place.

- 10 Carter James Edward
- 9 Phillips Arthur Stanley Walter
- 8 Swordy John Crammond
- 7 Price Frederick Geo. tobacconist
- 6 Ilott Arthur William
- 5 Portlock George Edward

Sparrow Frank L. (Railway view)
 Tibbles Albert (St. Mark's cottage)

Laburnum cottages.

- 1 Jones William Henry
- 2 Price Miss

Granley cottages.

- 9 Brookes Frederick
- 8 Hayward Mrs

- 7 Smith Albert Edward
- 6 Tremlin Mrs
- 5a, Grist Ernest George
- 5 Murphy Michael Thomas
- 4 Smith Mrs. H. J
- 3 Eade Francis Roland
- 2 Hawkins William Joseph
- 1 Chance Percy Christopher C

Holly villas.

- 2 Daft Albert Hy. market gardener
- 1 James Henry

Harris Philip, nurserymen (Granley
 nurseries)

GRANTHAM VILLAS.

See Moored crescent.

GRANVILLE STREET, from 235
 High street to Swindon road.

West side.

Butchers' Hide & Skin Co. Ltd.
 skin mers. (Nag's Head yard)

- 1 Elston Ernest
- 2 Ilott Albert Edward C
- 3 Stanford Frank
- 4 Clarke William
- 5 Simmonds William Charles
- 6 Fennell Albert Henry
- 7 Pleger Mrs
- 8 Tolley Charles Arthur
- 9 Hilyer Robert William
- 10 Roberts William Henry
- 11 Poulton William
- 12 Smith Mrs. S
- 13 Gough Alfred Henry
- 14 Ball Arthur
- 15 Yeend James Leonard
- 16 Charman Jas. sewing machine agt
- 17 Hobbs Frederick

East side.

- 18 Bullen Edward, tobacconist
- 19 Piff George Clarence
- 20 Bates George
- 21 Oliver Mrs
- 22 Merrell Edgar William
- 23 Hayes Alfred Percy
- 24 Jakeway Hartley Thomas
- 25 Holtham Edgar
- 26 Coles Henry Joseph
- 27 Hawkins Mrs
- 28 Wells James William
- 29 Peacey William C

GRANVILLE STREET—continued.

- 30 Kingston Horace
 31 Lloyd Mrs
 32 Witcombe Thomas Henry
 33 Priest George Cowell
 34 Pritchard George Allen
 35 Fisher Albert
 36 Pratley John
 37 Blaydon William
 38 Phipps Robert Stuart
 39 Evans Wallace
 40 O'Hagan Charles
 Salvation Army Hall

GRATTON ROAD, from Norwood
road to Shurdington road.

North-east side.

Angle villas.

- 1 Ricketts Edwd. Walter, shopkpr
 2 Fowler Mrs
 3 Lane Mrs

Thorn Frederick (Angle villa)
 Westborough William (Northam ho)
 Taylor Mrs. Alcey (Southam house)
 Blissett Bert (Bleak house)
 here is Suffolk st
 Child Joseph Colin (Trafford)
 Cook Frank Walter (Lydenburg)
 Allen George (Lindendy)
 Tyler Charles William (Lizami)
 Moore Willoughby James, sen. (Tugela)
 Paish Thomas Henry (Colenso)
 here is Grafton rd
 Pedlow William Henry M.B., B.Ch.
 physician & surgeon (Greville lo)

Greville terrace.

- 1 Somers George
 2 Bull John Henry
 3 Rodd William John
 4 Brooks Miss Agnes Ellen, sur-
 gical appliance manufacturer
 5 White James Thomas
 6 Butt Miss
 7 Locke Misses
 8 Cornock Edgar Jack
 9 Browning George
 10 Maybrey John A.R.C.O. teacher
 of music
 11 Preston Mrs
 12 Gardner John
 13 Young George
 14 Staight Herbert Geo. jeweller
 15 Protheraigh Geo. Aug. David

South-east side.

Brandon terrace.

- 1 Shill Thomas
 2 Evans Samuel, coach painter
 3 Allen William Thomas
 4 Saunders Robert
 5 Gibbs Miss
 6 Jones George Enos
 7 Mills Mrs. Jane
 8 Davy Miss
 9 Adams Charles William
 10 Taylor Alcey Thomas
 11 Barton William Thomas
 12 Rogers Mrs
 13 Sandells Leonard
 14 Lacey Mrs
 15 Rallison Edward
 16 Daniels Mrs
 17 Maisey Frederick James
 here is Grafton rd
 Hamilton Miss (Greville house)
 here is Brandon pl

St. Philip's terrace.

- 1 Hulme Mrs
 2 Fowles Alfred H
 3 Matthews Mrs
 4 Dean Mrs. F. M. apartments
 5 Blake Henry Thomas
 6 Chapman Arthur Henry
 7 Gardner Mrs. Florence, aparts
 8 Jennings William George
 9 Stennett Miss Annie, aparts
 10 Knott Thomas
 10 Knott T. & Sons, decorators
 11 Wilks Frederick
 12 Maisey Arthur
 13 Walton John Henry
 14 Mason Frank

GRATTON STREET, from Great
Norwood street.

North side

- 1 Summers Miss
 2 Bowles Frederick
 3 Berry Mrs
 4 Tidmarsh Mrs
 5 Wellington David William
 6 Marchant William Smith
 7 Barlow Miss
 8 Messenger Miss
 9 Houghton Jesse, plumber
 10 Brooks Mrs
 11 Webb Gilbert John

SHIRTS

MADE TO MEASURE
IN OWN FACTORYLARGE RANGE OF MATERIALS IN
- - - VARIETY OF PATTERNS - - -

HOSIERY

OF RELIABLE QUALITY IN WEIGHTS
FOR ALL CLIMATES AND SEASONSA. BECKINGSALE
111 HIGH STREET, CHELTENHAM

PHONE 406

ESTABLISHED 1864

THE FAMILY GROCERS
AND PROVISION
MERCHANTS

MARTIN BROS.
 (Late GILBEY COOLE)
 318 High St., CHELTENHAM

WINE AND
SPIRIT MERCHANTSALL THE LEADING PROPRIETARY BRANDS STOCKED.
AGENTS FOR W. & A. GILBEY'S SPECIALITIES.
WHITBREAD'S, BASS'S, GUINNESS'S ALES AND STOUT.

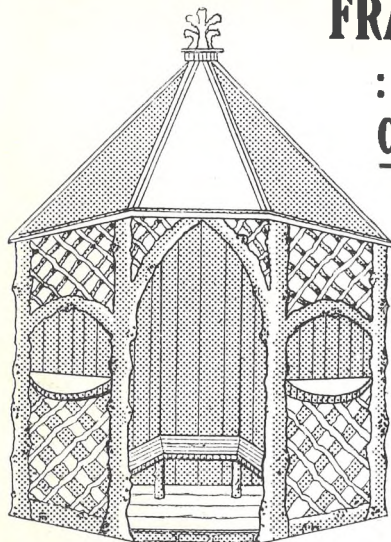

FRANCIS P. PARRY

: TIMBER AND : COAL MERCHANT,

**SUMMER HOUSES.
RUSTIC ARCHES.
GATES and LADDERS.**

Rustic and Painted Seats.

**Every description of Fencing
and Rustic Work.**

**Enquiries solicited for all English
Timber in Log, Plank and
Scantling.**

**Park Saw Mills, Gt. Norwood St.
CHELTENHAM.**

'Phone 952.

Established over 80 Years.

MARTIN & BROWN

**:: IRONMONGERS & ::
HARDWARE DEALERS**

**GAS, HOT WATER AND ELECTRICAL FITTERS
LOCKSMITHS AND SHEET METAL WORKERS**

**PAINTS, PUTTY, OILS, BRUSHES,
DISTEMPER, SIZE, ETC., STOCKED**

**All kinds of Gas and Electrical Fittings
Geysers, Baths, Lavatory Basins fixed**

1^A High Street, CHELTENHAM

(Opposite Old Bath Road)

ESTIMATES FREE

'Phone 1467

South side.
12 Smith Reginald Arthur
13 Marchant George
14 Beard William Edward
15 King Percy
16 Gregory Thomas Hugh
17 Spreag Albert Hy. boot maker

GREAT NORWOOD STREET,
from Suffolk parade to Gratton rd.

West side.

1 Aldred Mrs. Dora, draper
1a, James Benjamin, butcher
2 Kett Charles Edmund
2 Vick Walter Ernest
3 Purnfrey Harry Chas. dairymen
4 Barton William Thomas, tailor
5 Stevens Charles & Son, elec-
tricians. See advertisement
6 & 7 Batstone Ernest
8 Clark William
9 Hewitt William
10 Kelland William James, tailor
11 Hope Miss
12 Dodd Miss Edith, tchr. of music
13 Holman John
14 Clifford Miss
15 Ravenscroft Albert Edward
16 Jones John, boot maker
17 Stephens Fras. A. furniture dealer
18 Barnett Hy. Fredk. fishmonger
..... here is St. James' pl
19 & 20 Tiley Mrs. E. draper
19 Procter Mrs
20 Hemmings Lancelot, shopkeeper
21 Wright William Edward Francis
22 Pearce Alfred
23 Giddings Thomas, grocer
24 Harman William, shopkeeper
25 Yeend Fras. Herbert, tobacconist
26 Holtham Mrs. Flora E. grocer
27 Hunt Mrs. Sarah A. confectioner
28 Holyoake William John, corn mer
..... here is Andover rd
Angle Stores P.H. Frank Wm. Cook

PARK SAW MILLS & COAL

EXCHANGE (Francis P. Parry),
rustic work & fencing &c. Tel.
952. See advertisement

..... here is Gratton rd

East side.

Bon Marché place.

2 Perrin Mrs. Catherine, news agnt
3 Lloyd Sydney Frederick Philip

3 Payton Henry H. electrician
4 Williams & Birt, grocers
4 Williams Ernest Albert

Gregory Henry (Norwood house)
..... here is Gratton st
Willis Oliver, builder (Gratton ho)
Eldridge Miss (Cranfield)
Norman Arthur (Earlsdon)
24 Taylor Francis Jas. sign writer
Bethesda Wesleyan Church
..... here is Chapel la
23 Acock Percy, insurance agent
21 Fortey William James
20 Comfort Charles, shopkeeper
..... here is Union st
St. James' Schools
..... here is Upper Bath st

Providence terrace.

1 Wood Frank
2 Jenner Frederick Francis
3 Ball Mrs
4 Gill Alfred Henry
5 Beal William Charles
6 Price Mrs
..... here is Railway la
..... here is Norwood rd
..... here is Gratton rd

GREAT WESTERN ROAD, from
St. George's road.

East side.

Première Polish Co. Ltd. (Alstone
works)
Sutcliffe Thomas E. (Mill house)
Cheltenham Steam Laundry (Thos.
E. Sutcliffe, proprietor)
Swimming Baths (Corporation),
Herbt. W. Pilkington, manager
Cheltenham Swimming & Water
Polo Club (F. E. Lane, hon. sec)

Burton cottages.

12 Cleveley Miss
11 Churchman Edgar
10 Berry Charles Edwin
9 Dawes Mrs
8 Simpson Arthur James
7 Jones Mrs. M. A
6 Harding Frank
5 Summers Frank
4 Roberts Frederick
3 Bancroft Joseph Edward
2 Davis Albert Henry
1 Scarrott William

GREAT WESTERN ROAD—continued.

West side.

Alston Spa (George Ballinger, propr)
Ballinger George (Brooklyn)

Mossleigh terrace.

- 10 Malyon Frederick
9 Crowther Arthur Joseph
8 Cruse John
7 Hopton James S
6 Jones Thomas Davies
5 Palmer Walter
4 Smith Mrs. A
3 Maher Thomas
2 Sandalls Henry James
1 Long Albert Edward

GREAT WESTERN TERRACE,
from St. George's road to Mill-
brook street.

East side.

- 2 Hewitt Charles
4 Smith George
6 Giles Sidney
8 Ward Miss
12 Rudge Bert
14 Elleary Miss A
16 Wynn Miss Sarah
18 Smith Thomas
20 Buckingham Miss
22 Apperley A
24 Corbett Hubert
26 Drinkwater William Henry
28 Besant Ernest John
30 Narramore Robert Hill
32 Weatherill George
34 Brinsford Walter
36 Knight George
38 Presley Miss
40 Westaway Sidney John
42 Phipps Charles
44 Loveday Mrs

West side.

- 1 Newman Charles
3 Plant Matthew
5 Coborn Richard Hall
7 Chapple Mrs
9 Preece Albert
11 Maslin George
13 Glead Frank
15 Hancock Mrs
17 Poulton William Edwin
19 Tucker James A
21 Langdon Thomas, tailor
23 Langdon Herbert
25 Smith Mrs. Annie

Gardner George (Craigdarroch)
Lindsell Capt. G. Osmond (Fre-
therme)
Frui Misses (Lynfield)
Dighton Miss (Salisbury lodge)
Ponting James Ellis (Sarum)

GREVILLE TERRACE.

See Gratton road.

GROSVENOR COTTAGES.

See Grosvenor ter. & Sherbourne pl.

GROSVENOR PLACE.

See Albion street.

GROSVENOR PLACE SOUTH,

from Albion street.

West side.

- 9 Lane Mrs
10 Day Mrs. Eleanor, hair dresser
10 Carter Mrs. Hilda, corset maker
11 Carter Albert, tailor
12 Smith Fred Albert
13 Jeal Obed William
14 Webb Alfred
15 Williams Frederick
16 Chambers Frederick J
16 Chambers Mrs. Lizzie Hatton,
teacher of music
17 Newbery Samuel Frdk. plasterer
18 Pigott Misses
19 Spicer George Henry Charles
20 Aylward George, apartments
21 Lyne Ernest Robert, insur. agent
22 Slade Frederick John Geo. aparts
Shenton Roy (Kingscote)
Shenton's Printing Works, printrs
Gloucester Co-operative Society
Ltd. (stores)
East side.
23 Shakspeare Shenton's Billposting
Co. advertising contractors
Shenton's Printing Works (works)
Shenton Mrs. Shakspeare (Home
villa)
27 Ball W. J. & Co. shopfitters
28 Stone Alfred Henry, decorator
29 Cowley Miss L. board residence
Dunn Mrs. Alice, board residence
(Grosvenor house)

GROSVENOR STREET, from 71

High street.

West side.

- 11 Ash Albert Edward, coach trimmr
13 Williams Miss

FOR SOUND WORKMANSHIP
AT REASONABLE PRICES

CHARLES GATER

French Polisher, &c.

Furniture Repaired, Re-polished and Re-upholstered

FLOORS STAINED AND WAX POLISHED
(A SUPERIOR AND INEXPENSIVE FINISH)

BANK, SHOP AND OFFICE FITTINGS
Stained and Polished

SHOP FRONTS RE-POLISHED
High Class Work and Materials

39 GROSVENOR STREET

BEETHAM & CLARK

*Dispensing and Photographic
Chemists*



Sponges, Perfumes, Hot Water Bottles
LAROLA and other Toilet Preparations
KODAK Cameras, Films, etc.



22 PROMENADE VILLAS

TELEPHONE NO. 330

A. C. Billings & Sons, Ltd.

**Builders, Decorators &
Sanitary Engineers.**

54 Winchcomb St., CHELTENHAM

Established over a Century.

TELEPHONE 122.

PITTVILLE COAL OFFICE.

Close Wed. 1 p.m.

J. HOLLOWAY

Photographer
& Artist :

Studio and At Home Portraiture
— Out-Door Group, Etc. —

Coloured Studies of Ladies and
Children a Spécialité.

**32 CAMBRAY,
CHELTENHAM SPA.**



- 15 Oliver Edward
 liss George, fruiterer (stores)
21 Sweet Albert
23 Ashdown James
25 Webster William
27 Stevens George Wm. dairyman
 . . here is passage to St. James' st ..
29 Broad Edwin Craven
31 Salliss John Attwood, tailor
33 Roeback George
35 Cordwell Mrs
37 Cook Miss Ethel May, apts
39 Gater Charles, french polisher.
 See advertisement
41 Hayward Sidney Arthur
43 Shadwell William
45 Kenny John Patrick
47 Bayliss Misses
49 Bowcher Mrs
51 Bayliss Benjamin Josph. boot ma

East side.

- 4 Lacey Joseph Henry, hair dresser
6 Bliss Albert, fruiterer
10 Hayward Percy, boot maker
12 Berry William, confectioner
20 Edwards Mrs
22 Fisher Joseph
24 Coombs Mrs
24 Coombs Reginald, electrician
 All Saints' Church House
28 James Mrs. Elizh. wardrobe deahr
 Highbury Schools
 Williams Chas. (Exeter lodge)
 Collins & Godfrey, builders
50 Hunt Mrs. Fanny, apartments
52 Smith Thomas
54 Speller Frederick Cyril
56 Horlick Edward Jabez
58 Sheppard Frederic
60 Finch Mrs. Charlotte, aparmnts

GROSVENOR TERRACE, from
Albion street to High street.

West side.

- Hicks & Son, fruit merchants
Grosvenor Garage
1 Denton Mrs. Jane
2 Smith Mrs. Caroline
3 Pugh Mrs
4 Butler Frank
5 Babbage Joseph
6 Hanlett William John
7 Cull Miss
8 Price Albert

- 9 Featherstone Robert
10 Williams Alexander Gilbert
11 Wilkins Mrs

East side.

York Hotel (George P. Pearce, propr)
Oddfellows' Hall (Geo. R. Lewis, sec)
Ministry of Labour Employment
Exchange (M. T. Audsley, mana-
ger) (Oddfellows' Hall)

Grosvenor cottages.

- 1 Creed Albert
2 Chess George
3 Gardner Charlie
4 Trigg Alfred James

19 Page William Frank
12 Vick George
13 Hopson Mrs. Frank
14 Sear Herbert
15 Peacey Walter Edward
16 Cratchley Charles Henry Thomas
17 Sallis Miss
18 Reeves Wilfred
20 Sims Francis Job
21 Stone Miss Emily, coal dealer

GROVE STREET, from 275 High
street to New street.

East side.

- 1 Owen John
2 White Walter
3 Green Robert
 Evans Arthur F. registered
 lodging ho. (Cumberland cot)
14 Scarrett Mrs
 Meulbrouck Alphonse, registered
 lodging ho. (Cumberland villa)
13 Wilson Henry Tupper
12 Smith Mrs. S. A
11 Sivil John
10 Dodwell John
8 Tarling James J
7 Lane Frank John
6 Jeenes Horace
..... here is New st

West side.

- 1 Scarrott Charles
4 Meulbrouck Alphonse, sen. regis-
tered lodging house
5 Harris Mrs. A. E
6 Jenkins George
7 Ballinger George
 Mustoe Geo. E. (Barn's yard)
10 Fitz Mrs. L

GROVE STREET—continued.

- 10½ Loveridge Charles
 11 Tucker Mark
 12 Deacon James
 13 Ballinger James
 15 Rummings Joseph
 16 Millin Samuel
 Evans Arthur F. registered lodg-
 ing house (Shamrock)

HALE'S ROAD, from 1 High street
to Hewlett road.

West side.

Keynsham terrace.

- 1 Cook Thomas, tailor
 2 Burden Miss S. dress maker
 3 Finch Arthur William George
 4 Osborn Mrs
 5 Reid William Leslie
 6 Marshall Albert
 7 Roberts Miss M. A
 8 Rutland Charles
 9 Frostead Stephen Bertram
 10 Smith Joseph Richard
 11 Draper George E
 12 Welch Frederick
 13 Williams Henry Charles
 14 Cooke Thomas George

- Ley William (Gresford lodge)
 Townsend Miss (Cheddar lodge)
 ... here is Sydenham rd. south ...
 here is Sydenham rd.
 Jackson Arthur John (Wyecliffe)
 Cox Mrs. M. (Woodchester lawn)
 Jones Mrs. (Twickenham lawn)
 Burr Mrs. (Selsley lawn)
 Carter Lawrence L. (Villetta)
 Moody George (Villetta)
 Peacey Mrs. (Auckland villa)
 Walter Arthur K. (Mostyn villa)
 here is King's rd
 Tillyard Kerchever, private tutor
 (Eldersfield)
 Gough Jesse (Vine cottage)
 Johnson Walter Edward, fruit
 grower (Middlecote)
GRACE J. H. & SONS, decorators,
 builders, plumbers & sanitary
 engineers (Beechhurst)
 here is Eldon rd
 Berry Hugh V. (1 Eldon villas)
 Gloster Brig.-Gen. Gerald Meade
 C.M.G. (Oak Manor)
 Julian Rev. Francis L. (Kingsholme)
 Graham Mrs. (Willesborough)

- Mayer Miss (Atherstone)
 Simpson Mrs. (Abbots Lea)
 Wood Fredk. Ernest (Normanhurst)
 Pyke Charles Herbert (Kingscote)
 Battledown inn, Sidney Woodman
 East side.

- Russell Arms P.H. Thomas Eakets
 Tilley H. J. Hale's Road nursery gdn
 Strickland Homes (almshouses)

Mona place.

- 1 Denham William
 2 Schilling Fred W
 3 Bennett Miss, general stores

- Emms E. A. monumental sculptor.

See advertisement

- Smith Francis J. (Windermere)
 Smith Andrew Edward (Glenthorpe)
 Ford Misses (Cranbrook)
 Coleman Frank (Elvira)
 Elliott Capt. Charles (Ellington)
 Alexander Miss (Osaka)
 Goldfinch George R. (Dalmeny)
 Battledown Brick & Tile Works
 (Webb Brothers Ltd)

- Child Henry (Burleigh)
 Beecham Charles (Haden villa)
 Winter Edwin James (Hawthorne)
 Yabsley Ronald Henry (Westholme)
 Blake Harry (Selsley)
 Poulton Robert (Heilbron)
 Wilson Alexander (Mapleleaf)
 Instone Arthur (Nuthurst)
 Sumsion Harry (Stratton)
 Ash Albert Edward (Wanganui)
 Jennings Harry R. (Norwood)
 Chandler Henry (Inveresk)
 Williams Richard P. (Blenheim vil)
 Tattersill Alf. Geo. (Glapthorne lo)
 Baker Oliver James (Garden cottage)
 Lane Miss (Sydenham cottage)
 Mather Miss (Sydenham house)
 Harrington Frank (Nashville)
 Hawley Thomas H. (Battledown lo)
 Steel J. Ernest (Coltham house)
 .. here is Battledown approach ..
 Bather Capt. Rowland Henry C.B.E.
 (Battledown Gates)

Coltham terrace.

- 1 Taylor James
 2 Trapp George
 3 Browning Francis E
 4 Collier Fred
 5 Poytress George
 6 Smith James

- Dent Miss (Heathfield)
 Green Frederick H. (Llandoverly)
 Jones Arthur (Glyn-Neath)
 Wood Mrs. (Meadowside)
 Waite Thomas W. (St. Heliers)
 Adcock Hubert A. (2 Conderton vils)
 Smith George (1 Conderton villas)
 Castle Charles C. (Hollington house)
 Humphris Mrs. (Cleeve Lawn)
 Maclean Rev. Allan M., B.A.
 (Battledown Lawn)

Battledown villas.

- 2 Sharvell William C
 1 Treweske Stephen Henry

Beechworth villas.

- 1 Tuke Miss
 2 Crawford Mrs. G. R
 2 Crawford Miss

- Hancock William E. (Beechwood lo)
 Barrfield A. Battledown nurseries
 Hardwick Lilius M. (Westwood)
 Craft Ernest A. (Wishmoor)

THE HALL ROAD, from Leck-
hampton road to Church road.

North-east side.

- Gunning Mrs. Charles (Woodgate)
 Nicholson Misses (Amesbury)
 Smith Frank Edgar (Newhurst)
 Abbott Misses (Onchan)
 Sims George (Glenmead)
 Andrews Misses (The Ridges)
 Bellamy Joseph (Creg)

Wallsworth.

- 1 Townsend William Henry
 2 Bryan Thomas William

- Wagstaff Mrs. Edith (Eldon)
 Routledge Miss (Otley)
 Earney Wm. John G. (Kenilworth)
 Stranger Francis C. (Hazelton)
 Dolman Miss (Everton)
 Weaving Miss (Helenlea)
 King Richard Hy. Geo. (Ulverston)
 Hawker Misses (Rowanville)
 Foster Mrs. (Ivycroft)
 Ballinger Joseph (Ilkley)
 Ballinger Lawrence Humphris, cabi-
 net maker (Ilkley)

Fairmead.

- 1 Harris Charles
 2 Rogers Broome

- Candle Frederick John (Selby)
 Edwards Miss (Highercombe)
 Singleton Harry (Colintraive)
 Beddard Frank (Watford)
 Bridges Gilbert W. (Llanfrisant)
 Prior Alfred (Gambetta)

Hillworth.

- 1 Keene Henry James
 2 Kerr George William
 South-west side.
 Leckhampton Church School
 Parsons Ernest H. (School house)

HALLAND ROAD, from Leck-
hampton road.

(No thoroughfare.)

South-east side.

- 1 Gem Malcolm Hone
 Conacher Wm. B. D. (Baringville)
 Allen Miss (Fieldhurst)
 Warner Harry (South Dene)
 Slade Misses (Pheuwlands)
 Francis Mrs. (Pinehurst)
 7 Saunders Miss
 8 McAl dowie Alex. M., M.D. (ret)
 Barnard Miss (Austwick)

North-west side.

- Langton Miss (Inverclyde)
 Waters Miss (Inverclyde)
 Bromwich Hy. Wm. (Morwenstow)
 Arkell Miss M. J. P. (Kingsbury)
 Acock Misses (Stancliffe)

HALL'S COURT.

See Sherborne street.

HALSEY HOUSE.

See Pittville.

HAMILTON PLACE.

See St. Paul's road.

HAMPTON VILLAS.

See Ewlyn road.

HANOVER PARADE, from end
of Hanover st. to Marle Hill rd.

- South-west side.
 Wells James Wm. trade boot maker
 North-east side.

- 1 Morris Mrs
 2 Sparrow George F
 3 Nash Stephen
 4 Black Charles William

HANOVER PARADE—continued.

- West side.
 5 Lander Mrs
 6 Fry Mrs
 7 Champion Mrs
 8 Mander Arthur Thomas
 9 William George
 10 Trigg William
 11 Watkins Thomas
 12 Holder Harry
 here is Marle Hill rd

HANOVER STREET, from 1
Hamilton place, St. Paul's road
to Hanover parade.

- West side.
 Bryan Mrs. (Hamilton cottage)
 Heeks William (Hanover cot)
 1 Burton Thomas, boot repairer
 2 Painter Charles H
 3 Pearce Miss
 4 Wildsmith James Albert
 5 Brown Frederick
 6 Birt Alfred Ernest
 7 Cook Harry
 8 Browning Henry
 9 Wixey Harry F
 10 Andrews Frederick William John
 11 Edwards T. R. & Son, slaters
 12 Haymes Mrs
 13 Stanley James
 14 Cleavley Albert Edward
 15 Cole Frank
 16 Pounsett Henry
 17 Hodges Ernest Charles
 here is Larput pl.....
 18 Slade William Henry
 19 Hacker Mrs
 20 Hacker Tom
 21 Summers Mrs
 22 Hunt Mrs
 Hanover inn, James Kidd
 East side.
 Stallard Robert (Clunes cottage)
 23 Jennings William Albert
 24 Trinder George Perrin
 25 Stanley Mrs
 26 Tustin Gilbert George
 27 Morris George
 28 Grimmett Mrs
 29 Trigg Charles
 30 Redman Mrs
 31 Palmer John Henry
 32 Fern Charles John
 33 Selley Henry Charles
 34 Cole George

- 35 Curtis Edwin
 36 Williams Charles
 37 Mustoe Edward Henry
 38 Skelton William M
 39 Bastin Charles

HARMONY COTTAGES.

See Short street.

HARTLEY PLACE.

See Witcombe pl.

HATHERLEY COURT ROA'

from Hatherley road.
 Meek Miss (Dunstall cottage)
 Healing Miss (Park cottage)

HATHERLEY ROAD, from Lans-
down road to Hatherley.

South-east side.
 Chellingworth Samuel S. (Polefield)
 Healing Francis John (Beauthorne)
 Drew Mrs. (Hatherley court)
 here is Hatherley Court rd
 Theobald Mrs. (Bournside)
 Pedder Mrs. (Hillside)
 Theobald Walter, farmer (Bourn-
 farm)
 Young Mrs. C. C. (Godfrey house)
 Archer Lt.-Col. George Johnston
 Stoney M.B. (Glentworth)
 Burnyeat Miles Edward (Coulter)
 here is Alma rd
 here is railway bridge
 Page Geo. farmer (Sandybank farm)
 Evans John H. (Harrington house)

Brook villas.

- 1 Mead Harry Edward
 2 Goodwin Mrs

Green Miss (Berweye)
 here is railway bridge

PARAGON LAUNDRIES (CLOU-
GESTERSHIRE) LTD. Tel. No

1387. See advertisement
 Stevens Percival J. (The Rest)
 Eade Mrs. (Belgaum)

Alma cottages.

- 1 Betteridge Calton
 2 Neale Ivo Tom

Ride William (Rippledale)
 here is lane leading to Le
 hampton....

W. H. TOWNSHEND & SONS

General Window Glass, White Lead,
 :: Paint, Oil, Varnish, Colour, ::
Paperhanging & Moulding Warehouse,

THE RED HOUSE,
 Henrietta Street, CHELTENHAM.

WOOD STAINS, SPIRIT VARNISHES, FRENCH POLISHES, GOLD LEAF,
 BRONZES, &c.

ALL KINDS OF PAINTERS' AND DECORATORS' BRUSHES.

Petroleum, Paraffin and Colza Oils. Paints mixed for use, all Colours.

J. W. RUDDER,
 Watch & Clock Maker & Repairer.

High-Class London and Provincial Experience.

Twice in employ under Royal Warrant.

ANTIQUE & COMPLICATED WORK A SPECIALITY.

All Work carried out upon the Premises under
 Personal Supervision at Competitive Prices.

NOTE THE ADDRESS—

10 Hewlett St., CHELTENHAM.

A. H. NEALON,

- - Coal and - -
Firewood Merchant.

"THE BEST IN GLOUCESTERSHIRE"

[SHAKESPEARE.]

 **THE ONLY COAL DEPOT IN HIGH STREET.**

Office and Coal Depot,

220a High Street, CHELTENHAM.



W. J. MELVILLE,

∴ *Fitting Specialist in* ∴
High-class Ready-to-Wear
FOOTWEAR for Men,
Women and Children.

The styles stocked by this most up-to-date store are all that can be desired in **STYLE, QUALITY and FIT**; FOR in MELVILLE'S FOOTWEAR there's an honesty of leather and make, and a nicety of FIT that comes out in rich comfort and in long stretches of unexpected wear. We have styles to suit every taste and shoes to fit any foot, for our shoes are made not only in sizes but in idiosyncrasies; hence "A PERFECT FIT FOR EVERY FOOT."

W. J. MELVILLE, LOCAL AGENT FOR
PHAT-PHEET for Children and **MOCCASINS** for Men,

408 High Street, CHELTENHAM.



Pates John (Alma Ville farm)
 Osborne William (Alma Villa farm)
here is Borough boundary....

North-west side.

Hatherley inn, Albert V. Plugh

Home cottages.

1 Hitch Rayner John, haulier
 2 Challenger Reginald Stanley
here is Wards rd.....
 King-Turner Miss (Brakeville)
 here is Hatherley la
 King-Turner Miss Agnes, private
 school (Hatherley Brake)
 Price Benjamin (Hatherley cottage)

Burlton cottages.

1 Challenger Edward Herbert
 2 Styles Walter
 3 Pates William
 4 Joynes Mrs

Abbots cottages.

1 Brown Charles Henry
 2 Cole Arthur George
 3 Biggs Mrs
 4 Davy Bertie Edward
 5 Stew William
 6 Savage Mrs
 7 Beach Ernest, fruit merchant
 8 Cole Misses
 9 Little Walter William
 here is railway bridge.....
 .. here is second railway bridge ..
 here is Shelburne rd.....

Dean Close School Masters' Houses.

Bradnack B. O. B., M.A. (Royston)
 Tuckwell Cuthbert Ambrose
 Philip B.A. (Royston)
 Horsley Francis B.A. (Royston)
 Daintrey A. M. (Royston)
 Williams Mervyn (Royston)
 Bodley Rev. Douglas H., M.A.
 (Hatherley house)
 Cooper Thomas Matthew Arundel
 M.A. (Hatherley house)
 Judson William B.A. (Hatherley
 house)
 Brian Frank Reginald Hugh
 B.A. (Hatherley house)

3 Moxon Mrs
 4 Day Mrs
 5 Huddart William Stoddart
 6 Welldon Rev. Maurice Edwd. M.A

CHELT

7 Richards Mrs
 8 Smith Percy Tyler
 9 Allardyce Maj. Arthur J
 10 Catlow-Webb Capt. Charles
 11 Hancocks Mrs
 12 Stevenson Rev. William Hy. M.A
 Hind Mrs. (Ermington)
 Harrison Mrs. (Westall Court firm)
 Ryland Mrs. (Ombersley)
 Turnour Miss Muriel, private
 hotel (Hatherley lawn)

HATHERLY COTTAGES, from
 Hatherly street to Lypiatt street.

1 Bignell Mrs
 2 Lansdowne Frederick
 3 Tucker Mark, boot repairer
 Forder Mrs. (Lypiatt cottage)

HATHERLY PLACE.

See St. Stephen's road.

HATHERLY STREET, from An-
 dover road to Princes road.

West side.

1 White Henry Thomas
 2 Houghton Miss Sarah
 3 Bowen William Henry
 4 Hawker William Drury, sexton
 of St. Stephen's
 5 Peart Henry
 6 Moon Joseph T. chimney sweeper
 8 Akers Herbert Richard
 10 Hall John
 11 Newman Thomas
 12 Richards Misses
 13 Minchin James
 14 Waldron William, car for hire
 15 Tavenner Mrs
 17 Jelfs Frederick C. carpenter
 17 Stock Frank George H

East side

18 Harris Douglas Louis
 19 Brennan Christopher
 20 Comley Mrs
 21 Middlemiss Mrs
 22 Smith Archibald John J
 24 Long Richard
 25 Foster William
 26 Morris Raymond Job
 27 George John
 28 Humphries William George
 29 Jones Mrs. R
 30 Harris Walter John
 31 Gillett George, dairyman

HATHERLY STREET—continued.

- 32 Roome Harry George
33 Norman Mrs
34 Whitworth Mrs. A
35 Akester Walter
36 Betteridge Richard
37 Painter Frank Wm. beer retailer

HATHERLY VILLAS.

See Andover road.

HAWARDEN PARADE.

See St. Paul's road.

HAWTHORNDEN

See Montpellier terrace.

HAYWARDS' ROAD, from London road to Battledown approach.

West side.

- 2 Willis Charles T
4 Midwinter Mrs
6 Cypher George
8 Mitchell Charles
10 Van Coillie Omer
12 Van Coillie Madame J. dress ma
12 Baldwin Alfred George
14 Gleed Frederick R
16 Gwilliam Charles M
18 Balling Misses
20 Thompson James William
22 Bradshaw Frederick William
24 Buckingham Thomas
26 Smith William B
28 Harris Frederick Charles
30 Boulton William Power
32 Davis Augustus George
34 Bishop Sidney Ernest
36 Farmer Walter
38 Tortonese Charles H
40 Arter Miss S. A
42 Hackelton George
44 Belcher John
46 Leopard William H
46 Premier Photographic Service
(W. E. Leopard)
48 Lewis Thomas J
50 Marquis J. Thomas
52 Grace Edward S
54 Martin Henry H
56 Harding Frederick H
58 Wilson Mrs
60 Miles Mrs
62 Spencer Frederick
64 Parker Charles
66 Griffiths Benjamin

Nash cottages

- 3 Vick William
2 Davy Albert
1 Hall H

Jones William (Sunningdale)
Young Stephen W. (Sunninghill)

East side.

- Norman Thomas (Woodstock)
Parr Arthur John (Somerford)
Marsh Mrs. (Hildden)
Bullock George Henry (Craig Angus)
Turner Frederick (Ludlow)
Bond Frederick George (Briarley)
Jones Herbert (St. Brandan's)
Van Neste M. (Wellscot)
Dennett Horace J. (Raysville)
Baxter Raymond J. (Oscarville)
Palmer Percy O. (St. Elmo)
Short William J. (Elmdale)
Youngs Mrs. Jane H. (Holmside)
Wright Alfred G. E. (Beechdale)
Carpenter Percy S. (Mapledale)
Banner Misses (Heatherbrae)
Smith Albert (Myrtledeane)
Enstone Mrs. S. J. (Halesleigh)
Holder Miss B. (Fairford)
Wills John L. (Bredon)
Mills Rev. Dennis J. (Baptist)
(Silverton)
Day Thomas John (Coniston)
Lawrence Walter John (Holmleigh)
Bullock George William (Mayfield)
Dighton Mrs. Adair (Hewers farm)

HEATH'S COTTAGES.

See Swindon road.

HENRIETTA STREET, from 161 High street to St. Margaret's rd.

West side.

- 2 & 3 Canter Edward James, saddler
4 Willis Mrs. apartments
5 Hayward Mrs. Rose E. restaurant
5 Hayward Tom, saw sharpener
6 Wixey William, hair dresser
7 & 8 Coates Archibald Henry, undertaker. See advertisement
8a, Gough John Henry, gas fitter
9 Guppy Justinian, tailor
10 Spragg Walter William
12 Griffin Mrs. A
13 Seven Stars P.H. Mrs. Olive Cooper
14 Bradfield George, accountant

West side.

Nailsworth terrace.

- 1 Newman Edwin
2 Doxsey Mrs
3 Nelder Thomas Daniel
4 Dix William James
5 Dodwell William
6 Regan Daniel
7 Harris Thomas
8 Kear Mrs
9 Teager Mrs
10 Herbert Arthur
11 Webb John
12 Partridge George
13 Cooke George Percy
14 Clapham William Edwin
15 Walkley George Albert
16 Hyde Frederick
.. here are Roebuck cottages ..

HERMITAGE STREET.

East side.

- 1 Barnes William
2 Davis David
3 Cambridge Cecil
4 Smith Thomas
5 Morgan Arthur Harry
5a, Davis Mrs
6 Freebury Mrs
7 Bedwell Mrs
8 Collier John
9 Jenkins Mrs
10 Baylis Mrs
11 Reichelt Ernest Albert
12 Harmer Albert
13 Brooker Mrs
13a, Wright Fred
14 Green John Allen
15 Studd Herbert B
16 Jennings William
17 Eagle Albert
18 Gore Mrs
19 Ling Mrs. M
20 Rose Thomas
21 Jelis Albert E
22 Tandy Mrs
23 Wood Mrs

West side.

- 26 Fairfax Frederick
27 Turner Frederick
28 Johnson William
29 Pearce Samuel
30 Watts Mrs
31 Hughes Mrs
32 Small Albert Charles
33 Jackson William Henry

- 15 Braine Mrs. Elizabeth, cork dealer
16 Simmons James
17 Ursell Edward
18 & 19 TOWNSHEND W. H. & SONS, oil & color & glass & lead merchants & wallpaper warehouse. See advertisement
20 Spencer George
21 Brown William James, boot maker
22 Carter Arthur
23 Gardner Wilfred
24 Smith Mrs. H
25 Flint Mrs. Emily, apartments
26 Welch William
27 Phillips Harry
28 Boar's Head P.H. Ernest G. Allen
29 Taylor Ernest Arthur, grocer

East side.

Worcester & Midlands Ice Co. Ltd. cold storage
Swift & Co. Ltd. wholesale meat salesmen

- 32 Armour & Co Ltd. wholesale meat salesman
Cheltenham Original Brewery Co. Ltd. (The), brewery

HEPWORTH CHAMBERS.

See High street.

HEREFORD PASSAGE.

See Hereford place.

HEREFORD PLACE, from Rodboro villas, Swindon road to Roebuck cottages & High street.

East side.

- 2 Nealon Mrs. E
3 Humphries Charles
4 Smith Mrs. S
5 Clark William
6 Stroud Charles
7 Lippitt Mrs. E
8 Brotherick William
14 Turner Thomas
15 Poole Mrs
16 Webb Mrs
17 Peters John James
20 Fennell George

Hereford passage.

- 1 Hunt William Henry
2 Fear William
6 Green Thomas Bert
..... here is High st

CHELT.

HESTERS WAY.

Buckingham Frank (Stoneleigh cot)
 Cocks William, Fiddlers green
 Crisp Edgar (The Rockery)
 Crisp Jesse, market gardener
 Gabb Frederick Thomas, market
 gardener (Ivy cottage)
 Godwin Albert, market gardener
 (Tichborne villa)
 Godwin George, market gardener
 (Rothdale)
 Hacker Frederick, market gardener
 (Bungalow)
 Harris Chas. farmer (Benhall farm)
 Hartley Frank (Chosen view)
 Hewinson Ernest, dairy farmer
 (Elms farm)
 Howell Ernest, market gardener
 (Woodbine cottage)
 Kearsey Albert, market gardener
 (Hope cottage)
 Kearsey Fredk. market gardener
 Lees Thomas, farmer (Harthursfield
 farm)
 Nunney Fredk. farmer (Harthursfield)
 St. Mark's Mission Church, Fiddlers
 green
 Short Sydney, Fiddlers green

HEWLETT COTTAGES.

See Hewlett road.

**HEWLETT PLACE, from Priory
street to Hewlett street.**

South side.

1 Peart Ernest Charles
 2 Hess Mrs
 3 Jones Mrs. E. A
 4 Robins Walter, beer retailer
 5 Godwin Albert William
 6 Nicholls George

North side.

8 Phillips Charles
 9 Webb Mrs
 9a, Bennett George Charles
 10 Speck William
 here is Sidney st
 Safe Thomas, builder (works)

Alma cottages.

1 Timbrell Henry George
 2 Gough Ernest George
 3 Taylor Algernon

**HEWLETT ROAD, from Hewlett
street to boundary.**

South side.

1 New inn, Albert Edwd. Stanley
 3 Churchill Saxon R. fruiterer
 4 Richardson Mrs. Dorothy, confr
 Miles Mrs. (3 Hewlett cottages)
 Barnfield Mrs. (5 Hewlett cots)
 Gilbert Misses (Dursley lodge)
 Tandy Walter H. electrical en-
 gineer (Mountford lodge). See
 advertisement
 Hayward William, house furn-
 isher (Leighton house)
 here is Leighton rd
 Smith J. M. & Sons, decorators
 Smith Archibald Evan (Rowanlea)
 Dex Albert (Bransford)
 Greening Leonard Stanley (Maryville)
 Gloucester Co-operative & Industrial
 Society Ltd. grocers
 here is Brighton rd
 Yates & Sons, seedsmen
 Holborow John Price (Beechurst)
 Fenner Frank (Glenvale)
 here is Eldon rd
 Griffiths Miss (Ivydene)
 Webb Sidney A. (Laurel Dene)
 Arnold Edmond (Churchill lodge)
 here is All Saints' terrace
 Williams Phillip (Spreydon)
 Morgan William John (Gleneldon)
 Nicholson William (Eldon lawn)
 Hammond Geo. E. (1 Nevil villas)
 Buck Chas. Fredk. (2 Nevil villas)
 Thomas Mrs. (Hewlett villa)
 Cochrane Misses (Durham villa)
 Hughes William Alfred (Pendine)
 Hooper Samuel (Reddington)
 Roberts Geo. Hy. (Forest Ferns)
 Ponnoye Misses (Teme house)
 Philp Phillip T. (La Felipa)
 Tickell Charles (Eddystone)
 Logan Mrs. (Tresco)
 Le Jeune Rev. William George
 (Castlemaine)
 Watson Walter Geo. (St. Kilda)
 Telling Harry (Thornbrook cottage)
 here is Hales rd
 Cheltenham Hospital for Children
 (The) (A. Foljambe Forster M.D.
 hon. physician; C. Ewbank Lans-
 down L.R.C.P., M.R.C.S. hon.
 surgeon; Miss Tomblason, matron)
 here is Oakley rd

Sale Mrs. (Glenrise)
 (For rest of names see Charlton
 Kings.)

North side.

PATES W. T. & SONS, builders
 Andrews Henry, basket maker
 (Photo cottage)
 Webb R. & Son, grocers, & post office
 Webb Chas. greengrocer (Baden ho)
 here is St. Anne's terrace
 Arkell John (Jersey lodge)
 here is Fairview rd
 here is All Saints' rd

Jersey place.

1 Judge George James, baker
 2 Addis William
 3 Smith Misses
 4 Dynham Miss
 5 Pearce Miss
 6 Saxby Austin Clare
 7 Morgan John Woodington
 8 Major Miss
 9 Firth Mrs
 10 Bullock Benjamin
 11 Wheeler William John
 12 Higgins Mrs
 13 Phipps Archibald Henry
 14 Roberts Francis E

Jersey gardens.

1 Harrod Frederick Charles
 2 Harrod Archibald Walter Chas.
 motor engineer

Feaver Mrs. (Moville)
 Witney Miss (Moville)
 Dicks Walter Jas. M., J.P. (Langdale)
 Jones Mrs. Wilyn (2 Glen Fern villas)
 Coles Jas. Percival (1 Glen Fern vils)
 Merry Mrs. (Cotsville)
 Farrar Marcus (Lamorna)
 Dunsford Arthur (Harnham)
 Webb Arthur (Mercara)
 here is Jersey avenue
 Ewbank Mrs. (Lewood)
 Price Mrs. (Walton)
 Price A. J. & Sons, organ builders
 (Walton)
 Nation Benjamin (Pembroke)
 Ricarde-Seaver Mrs. (St. Margaret's)
 Smith Mrs. Percival (Littlecote)
 Wild Mrs. (Ariel lodge)
 Barnfield Alfred, market gardener
 (Landour)

Walker Mrs. (Hartville)
 Bennett Mrs. (Heathercroft)
 Jones Wm. Thomas (Russborough)
 Lonsdale Mrs. (Almora)
 Nott Mrs. (Rydal)
 Chapman Misses (Hazeldale)
 here is Pittville Circus rd
 Dobson Richard Rhimes (Berk-
 hampstead)
 here is Cleeve View rd
 Greyhound inn, Mrs. Jane Bradshaw
 here is Cemetery rd
 Phelps William Henry (Falfield)
 Harris Thos. Hy. (1 Harp Hill cots)
 Long Mrs. (2 Harp Hill cottages)
 Harris Fredk. Wm. (Berkley cot)
 Hewlett Arms P.H. John Shemmell
 Green
 Williams Frank (Orchard house)

Battledown cottages.

1 Floyd Charles John, jeweller
 2 Davis Sidney
 3 Davis Wallace Alfred
 4 Leighton Edward Thomas

Hill View villas.

1 Holland Patrick
 2 Brewster William John
 3 Green William Augustus
 4 James Mrs

Grove Sidney E. (1 Harp Hill villas)
 Mulhearn John Thomas (2 Harp
 Hill villas)
 Adamson Mrs. (Cleeve view)
 Forster Cyril Benjamin (Ribbleside)
 Thody William Henry (Cloud hoven)
 Hill Albt. Jas. (Hewletts Reservoi
 Cheltenham Corporation Water
 Works
 Loud Edward, dairyman (Lower
 Hewletts farm)

**HEWLETT STREET, from High
street to Hewlett road.**

East side.

Wheway Joseph & Co. cycle agents.
 See advertisement
 Dance William Jn. haulage contractr
 Westborough & Wiggett, garage
 (Berkeley lodge)
 Ballinger Edwin (Cloveley house)
 Welch Henry James (Stanley house)
 Woodward George P. (Hewlett ho)
 Sellick Austin P. (Carfax)
 here is Hewlett pl

HEWLETT STREET—continued.
 Winnett Alfred (Elmsleigh)
 Apperley Charles (Sefton)
 Stevens Capt. Buckenham Francis
 (Rington)
 Parry Alfred (Fairholme)
 Powell John (Jersey house)
 Smith Mrs. Charlotte, apartments
 (Exmouth house)
 Sims Misses (Rendcombe lodge)
 Glover John Thomas (Ingleside)
 Neale Mrs. (Hillview cottage)
 Vial Ernest William
 Davis Henry Charles, greengrocer
 (Keynsham house)
 Hewlett inn, Frederick G. Logie
 Vial Ernest, cycle engineer

Carlton place.

- 1 Meek John
- 2 Edwards Mrs
- 3 Carter Sidney Herbert

Taylor's (A. H.) Butchers' Hide,
 Skin, Fat & Wool Co. Ltd. (wool
 department)
 Stephens Chas. Albt. (Malthouse cot)
 Smith John Henry (Carlton cottage)
 Adams Mrs. B. E. (Glenthorne)
 Allen Mrs. (Fairbank)
 here is Carlton st

Fitzgerald Mrs. (Frankfort lodge)
 West John D. (Palsgrave lodge)
 Warner Edward (St. John's lodge)
 Beynon W. H. & Co. fine art pub-
 lishers (St. Albans)
 Pratley Charles W. (Belleville)
 Hastings Mrs. (2 St. Albans villas)
 Clarke Mrs. (1 St. Albans villas)
 here is Duke st

West side.

Sussex place.

- 1 Bellamy Harry Ernest
- 2 Hyett William
- 3 Hartland Henry Hill

- 4 Wood Stephen Cansick
- 5 Wood Stephen Cansick, grocer
- 6 Cook James Alfred
- 7 Powell Mrs. Clara A. tobacconist
- 8 **BLUE BIRD CAFES LTD.**
 high class bakers & confec-
 tioners. Tel. 252
- 8 Neale Raymond J
- 9 Smith Joseph Caleb
- 10 Rudder John W. watch maker*
 See advertisement
- 10a, Gregory William John, fruiterer
- 12 Hawley Thomas Herbert, chemist
 here is Albion st
- Ault Horatio (Langwith)
- Ballinger Albert E. (Prescott)
- Renny Miss (Torfels)
- Jarman Mrs. L. G. (1 St. Anne's vils)
- Price George Courtenay (2 St.
 Anne's villas)
- Norman Frank (Rosemead)
- Cuss Henry (Wyndoliffe)
- Osborne Mrs. (Langatta)
- Winstone Alfred Jn. (2 Lennox vils)
- White Miss (3 Lennox villas)
 here is St. Anne's rd

HIGGS COTTAGES.

See Alstone lane.

HIGH STREET, from London
 road to Tewkesbury road.
 here is Hale's rd

- 1a, Martin & Brown, ironmongers.
 See advertisement
- 2 Gloucestershire Dairy Co. Ltd.
 See advertisement
- 2a, Reeves & Co. drapers. See
 advertisement
- 3 Spencer Cecil, butcher
- 4a, Holder Frs. Edgar, hair dresser
- 5 Reeves Frank Samuel, fruiterer
- 4 Hoskins Walter H. boot repairer
- 5 Martin Frank, news agent

- 6 Batten Mrs. Susan J. grocer, &
 post office
 here is Keynsham st
- 7 Fletcher Robert Frederick, grocer
- 7a, Tandy Charles, fruiterer
- 8 George's Ltd. caterers

Keynsham bank.

Minett Richard (Cedar lodge)
 Griffiths Eng.-Commndr. Percy
 F., C.M.G., R.N. (ret.) (Far-
 ringford)

- 4 Neale-Bubb William
- 3 Peel Misses
- 2 Forbes-Robertson Mrs
- 1 Woodward Mrs. Anita W

Collis Col. G. William (Snowdon)
 Pepper Henry Blown (Heronden)
 .. here is Sydenham Villas rd ..
 Waghorne John (Spring grove)
 Rogers Mrs. Lloyd (Elstree)

Oxford parade.

- 1 Cottrell Henry Thomas
- 2 Gale Mrs. L. G
- 3 March-Wilkin Mrs
- 4 Savory Mrs
- 5 Rice Frederick Alfred
- 6 Fortt Miss
 here is Oxford st
- 7 Gardener Mrs
- 8 Hall C. Addison
- 10 Richardson Rev. John L., M.A
- 11 Davey Samuel
- 12 Griffiths Mrs. G. P

Priory parade.

- 1 Logan Miss Hilda, private hotel
- 2 Morton Miss
- 3 Longridge Lt.-Col. Theodore D.S.O
- 4 Taylor Mrs. Stanley
 here is Priory st

St. Mary's College Hostel (The Priory)

Priory buildings.

- 3 Dance William John
- 2 Woodward Mrs. L
- 1 Goatman Charles

Oxford buildings.

- 1 Seward Mrs
- 2 Cook Edwin James
- 3 Hayward Arthur, private hotel
 here is Hewlett st

Berkeley place.

- 1 Munslow James T. apartments
- 2 Phillips E. Vaughan
- 3 Beckingsale Edwin
- 4 Hawker Mrs
- 5 Lansdown Charles Ewbank
 M.R.C.S. Eng., L.R.C.P. Lond,
 physician & surgeon
 here is Berkeley st
- 6 Maisey Miss
- 7 Harper Misses, apartments
- 8 Gabb James Edward L.R.C.P.,
 M.R.C.S. (ret)
- 8 Jones Misses
- 9 Stoker Frederick
- 10 Elliot Mrs. S. E

55 Belle Vue hotel (William Palmer,
 proprietor)

Belle Vue lawn.

- 2 Manfield Walter Francis
- 1 Chandler John Edgar
- 1 Gloucestershire Surgical Ap-
 pliance Co. (The)

- 58 Hopwood W. & Son (Percy
 Wiggall, propr), nurserymen
- 58 Drakeford Arthur
- 59 Slader & Co. house furnishers.
 See advertisement
- 60 The Old Swan hotel (Thomas
 Piper, proprietor)
- 61 **BLUE BIRD CAFÉS LTD.** high
 class bakers & confectioners.
 Telephone 252

HIGH STREET—continued.

- 61 Harman Charles
 62 Leacey Mrs. Elizabeth, tobacnst
 63 Friend Miss Mary, confectioner
 64 Hooper Miss Emily, registry office for servants
 64 Wakefield Miss Elsie, fruiterer
 here is St. James' st.....
 65 Cooper's Arms P.H. Mrs. Millicent Jenkins
 66 Hawker & Co. china dealers
 66 Hawker Harry John
 67 & 68 Smith Selim, undertaker
 69 Wordley Alexander G. confectioner
 70 & 71 Dobell John & Co. Ltd. wine & spirit merchants. See advt
 here is Grosvenor st
 72 **ILES A. & SON**, news agents
 72 Iles Mrs. B. E
 73 Willett Philip Owen, stationer, & post office. See advert
 74 **KNIGHT & HUTCHINGS**, tailors, outfitters & shirt makers. Tel. 1497. See advt
 75 & 76 Adams R. T. draper
 77 **WOODWARD A. E.** piano & gramophone warehouse, tunings & repairs; gramophone repairs a speciality. See advert
 77a, Dickens Charles Ltd. tobacnsts
 78 Davis Charles, manufg. confectioner
 79 Steel Thomas & Son, boot makers
 79 Outhwaite Frederick D
 80 Hulin Miss Elsie, art needlework
 81 Hawker William, outfitter
 81a & 82 **CHELTENHAM MOTOR & CYCLE CO.** motor engineers & cycle manufacturers. Tel. 166. See advertisement
 83 Star Tea Co. Ltd. provision mers
 83 Fox Lewin
 84 Mac Fisheries Ltd. fishmongers
 84 Tibbles Owen
 here is Grosvenor ter
 84a, Mann Edgar, jeweller
 84b, **MANN & SON**, coal & coke merchants. Telephone No. 394
 84b, Mann Alfred W
 85 & 141 **LEOPOLD'S** (F. B. Leopold, proprietor), the popular confectioners. Tel. No. 810
 86 **BARNETT CHARLES & SON**, fishmongers & poulterers. Telephone 58
 87 Green Edwinson & Sons, gun mas

- 88 **WICLIFFE CO. (CHELTENHAM) LTD.** motor cycle & cycle dealers. Telephone 1018
 89, 90 & 91 Gloucester Co-operative & Industrial Society Ltd. provision merchants & .. here is Grosvenor pl. south ..
 92 **HALL'S** (Harry St. Clair Hall, proprietor), fishmongers & poulterers. Telephone 419
 92a, Cottingham Edward H. fruiter
 93 Strouler & Co. pork butchers
 95 Higgs Arthur King, art dealer
 here is Wellington passage
 96a, Mortimer Mrs. Louisa, confr
 96 Dickens Charles Ltd. tobacconists
 97 Royal hotel (Trust Houses Ltd.) (Capt. J. W. Hampson, mgr)
 97 Cheltenham Angling Club (T. R. Pritchard, sec)
THE TOURISTS' GARAGE (open day & night) (Royal Hotel yard). Telephone 1225
 98 Slatter & Stopforth Ltd. chemists

Liverpool place.

- 1 Gordon Boys' Brigade (Col. H. N. Thoyts, hon. sec.; Ernest John Slade, supt)
 2 Glasgow George
 3 Jones Harry Francis
 100 Mills & Co. wine merchants
 101 Mason Geo. J. Ltd. provsn. mers
 102 New G. H. & Son, tea dealers
 103 **FARRAR WILLIAM D.** coal & coke merchant. Tel. 220
 103 Woolf G. W. servants' reg. office
 104 **JACOBS & SMITH, FURRIERS & DYERS** (only address)
 104a, Bailey Edwd. M. photographer
 105 Steel H. E. Ltd. garage
 here is The Arcade
 107 Barclays Bank Ltd. (Richard W. Alcock, manager)
 108 Dunn G. A. & Co. Ltd. hatters
 here is Winchcomb st
 109 Lloyd & King, chemists
 110 Marks & Spencer Ltd. bazaar
 111 **BECKINGSALE ALBERT**, shirt maker & hosier. Phone 406
 112 Wright Frederick Ltd. tobacnsts
 113 Crown hotel, Wm. Alfd. Pinuley

KNIGHT & HUTCHINGS,

High-class Tailors, Hatters and Hosiers.

Breeches Makers. Practical Shirt Makers.
School and College Outfitters.

DISTINCTION

Characterises every Garment or Article turned out by us, whether in regard to Cut, Workmanship, or Quality of Material.

74 High St., CHELTENHAM

(Opposite Bath Road).

- 113a, Palace Picture Theatre (Cheltenham Picture Theatres Ltd. proprs.; Shakspeare Shenton, manager)
 116 Bristol Tramway & Carriage Co. Ltd. (booking office)
 116 Lamb hotel (Jas. Clarke, mngr)
Corn Market (Thursday).
 1 Martin F. C. & Sons, corn mers
 2 Silcock R. & Sons Ltd. corn mers
 3 Healing S. & Sons, corn merchnts
 4 Comely T. & Sons, corn merchnts
 5 Robinson T. & Co. corn merchnts
 6 Rice W. & Co. Ltd. corn mers
 7 Fawkes Brothers, corn merchnts
 8 Townsend R. & Co. Ltd. corn mers
 9 Foster Brothers, corn merchnts
 10 Turner J. E. & Co. corn merchnts
 11 West Midland Farmers Ltd. corn merchnts
 12 Bibby J. & Sons Ltd. corn mers
 13 Cowcher Wm. & Son, corn mers
 116a, **EDWARDS F. H.** gentlemen's outfitter (adjoining Lamb hotel)

- 117 Johnson Brothers Dyers Ltd. dyers & cleaners
 117 Underwood Typewriter Co. Ltd. (A. W. Phillips, manager)
 117 Miles Alfd. Ltd. garage
 117a, Jull George J
 118 Goodsons Ltd. mantle wareho
 119 Oliver George, boot maker
 119½ Maypole Dairy Co. Ltd. butter merchnts
 120 Norman Frederick, stationer
 121 Saqui & Lawrence Ltd. jewellers
 here is Pittville st.
 122 Baily, Jones & Co. fancy draps
 123 & 124 Stead & Simpson Ltd. boot manufacturers
 123 & 124 Hosey William George
 125, 126, 127 & 128 **LANCE JOHN & CO. LTD.** DRAPERS, HOUSE FURNISHERS & UNDERTAKERS. TELEGRAMS, "LANCE, CHELTENHAM;" TELEPHONE 162. See advt
 129 & 131 Boots Cash Chemists (Western) Ltd.
 here is North st

ESTABLISHED 1854.

WILLIAM HANDS & Co.

(Proprietor: Harold F. Hands, M.P.S.),

CHEMISTS,

Drugs, Medicines and -
Pharmaceutical Products -
of the highest quality. -

Surgical and -
Toilet Requisites. -

EXCLUSIVE PERFUMERY.

152 HIGH ST., CHELTENHAM.

HIGH STREET—continued.

- 134 **TURNER W. & E. LTD.** boot manufacturers
- 135 **BLACKBURN'S LTD.** gents' outfitters
- 136, 137, 138, 139 & 140 **WARD E. L.** modern drapery stores. Telephone 981. See advert
- 141 & 85 **LEOPOLD'S** (F. B. Leopold, propr.), confectioners
- 142 British & Argentine Meat Co. Ltd. butchers
- 143 Jacksons Ltd. hatters
.. here is Rose & Crown passage ..
- 144 Gallop Percy C. baker
- 145 James & Co. fancy stores
- 145 Harris Earlstone
- 146 **SILK & SON**, grocers
- 147 Dickens Charles Ltd. tobconsts
- 148 Hancock Daniel, baker
- 148a, Watts Charles, clothier
- 148a, Hazlewood Marcus A.L.A.A., F.I.S.A. accountant & auditor, & sec. Bristol & District Branch of Certified Accountants (Centre Stone house). Telephone 1308

.....here is Bennington st.....

- 149 Davies David, ironmonger
- 149 Bambridge Claudius, dentist
- 150 Best Miss Florence M. florist
- 151 Tarr & Son, pork butchers
- 152 Hands Harold F., M.P.S. chemist. See advertisement
- 152a, Dodwell F. C. & Sons, news agts
..... here is Oxford passage.....
- 153 N. B. Shoe Warehouse (The) (F. R. Gleede, manager)
- 154 Harrison's Ltd. opticians
- 154 Brandon Samuel James
- 155 **OSBORNE HOUSE** (D. J. Rees, proprietor), drapers, milliners & ladies' outfitters
Pates Grammar School for Boys (R. R. Dobson M.A., M.Sc. head master; Richard Edwin Richings, bursar to the governors)

.... here is entrance to Cheltenham School of Arts & Crafts & the Evening School of Commerce, Science & Technology....

159 Radway William

1838, 1885



1901, 1911

BY APPOINTMENT
PURVEYORS OF WINE TO HIS MAJESTY THE KING

JOHN DOBELL & CO.

LIMITED,

Wine and Spirit Merchants

Bottlers of Bass's & Worthington's Ales
Guinness's Stout, &c.

SPECIALITIES:

WHITE WINES ...	from 20/-	per dozen
CLARETS ...	18/-	..
SHERRIES ...	30/-	..
PORTS ...	36/-	..
MARSALAS... ..	30/-	..

Pure Highland Malt Whiskies, very old
Liqueur Brandy. Ciders in Cask & Bottle

Agents for Whiteway's, Bulmer's, Carr's
and Henley's Ciders

20 Colonnade & 246 High St., CHELTENHAM

TELEPHONE - - No. 263

BRANCH OFFICES:
Newport, Tewkesbury and Upton-on-Severn



**COMPLETE
HOME FURNISHING**

AND GENERAL DRAPERY

THIS is the only store in Town where you can obtain everything necessary for Home Furnishing, including Furniture, Carpets, Furnishing Drapery, Furnishing Ironmongery, China, Glass and Cutlery; also everything for Ladies' and Children's wear.

— WE SPECIALISE IN —
UP-TO-DATE RELIABLE GOODS AT MODERATE PRICES
REMOVALS BY SKILLED STAFF

Dicks & Sons Ltd.
172 & 173 HIGH STREET
Cheltenham Spa
TEL. 1007
50 YEARS REPUTATION FOR VALUE

TELEPHONE 166.

THE
CHELTENHAM MOTOR & CYCLE CO.

**MOTORS, CYCLES, ACCESSORIES, TYRES,
BABY CARRIAGES and SUNDRIES.**

:: ANY MAKE OF CAR SUPPLIED. ::

82 HIGH STREET, CHELTENHAM.

Special Service Department for all Repairs.

TELEGRAMS: CHELTENHAM MOTOR & CYCLE CO., CHELTENHAM.

- 160 **THE CHELTENHAM ORIGINAL BREWERY COMPANY LIMITED**, brewers. Telephone Nos. 17 & 18. See advt
- 161 & 162 Fleece Family & Commercial Hotel (Miss I. F. Bishop, manageress)
..... here is Henrietta st
- 163 Miller Alfred, ironmonger
- 164 Allaway Lancelot A. wireless engineer
- 165 **HALL T. & SON**, central fruit & vegetable stores. Tel. 1493
- 166 Ryder R. J. Harris, tobacconist
- 167 Wright Cycle Co. cycle makers
- 167 Slocombe Albert Edward
- 167½ Smith Brothers, house furnshrs
- 168 Tinkler & Co. basket manufrs
- 169 Steel Anthony Jn. tobacconist
- 169 Payne Neville
- 170 Jackson & Painter, grocers. See advertisement
- 170 **HOLTAM & SONS**, fish merchants & herring curers. Telephone 190
- 170 Holtam George Charles
- 171 Full Moon hotel (James F. Foxworthy, proprietor)
- 172 & 173 **DICKS & SONS LTD.** complete house furnishers, drapers, china & glass ware & removal contractors. Phone 1007. See advertisement
..... here is St. George's st.
- 174 & 175 Foster Brothers Clothing Co. Ltd. clothiers
- 176 St. George's Temperance hotel (A. Davis, manager). See advt Shirer & Haddons Ltd. depositry
- 179 Sharp John, potato merchant
- 180 & 181 **HARVEY T. W. & SONS LTD.** wholesale & retail ironmongers. Telephone 183. See advertisement
- 182 Morgan Charles F. timber mer
- 182 Morgan Mrs. Mary J. fruiterer
- 183 Townsend R. R. ham & beef shop
... here is St. Paul's st. south ...
- 184 Miller Mrs. Elizh. beer retailer
- 185 Hinch George, boot repairer
- 186 Poole Philip fried fish shop
- 187 Hinch George, leather merchant
..... here is Normal ter
- 189a, Smith George
- 189 Boots Cash Chemists Ltd
- 190 Stenhouse Miss E. W. furn. dlr
- 191 Cousins Harry, leather merchant
- 192 Hinton F. W. & Sons Ltd. fruit merchants
- 193 Pritchard Arth. Jn. tobacconist
- 194 Bass Robert M. confectioner
- 195 Adecock Ernest H. boot repairer
- 196 Lusty Louis Edwd. oil merchant
- 197 Ride W. & Co. Ltd. corn merchants. See advertisement
..... here is King st
- 198 Elliston Wm. Jn. wholesale gro
- 199 Sykes Newton A. T. apartments
- 199 Wise E. & Son, bakers
- 200 & 201 Hamlen Alec H. cycle dlr
- 202 Moulds Edward H. hair drsr
- 202 Dickens Charles Ltd. tobaccnsts
- 202 Waite Mrs
- 203 Knowles George, boot maker
- 204 Robins Lionel Wm. fruiterer
- 205 Poole Albert, fried fish shop
- 206 George Tun P. H. William Pope
..... here is Milsom st
- 207 & 209 Short Thos. H. pawnbrokr
- 210 Matthews Frank, confectioner
- 211 Dayus Edwin, marine store dlr
..... here is Hereford pl
- 212 Wakefield Edwin, general dlr
- 213 Ashcroft John, pork butcher
- 214 Whitford Arthur John, saddler
- 215 Green Mrs. Amy, grocer
... here are Roebuck cottages ...
- 216 Mudway Charles M. butcher
- 216a, Jones John, dairyman
.. here is site for Picture Palace ..
- 220a, Nealon Albert Henry I. coal merchant. See advertisement
- 220a, Shakespearean Players (office)
... here is Phoenix passage ...
- 221 Evans Mrs. Alice, lodging house
- 222 Jakeway Hartley T. butcher
- 223 Moxey Alfred Wm. greengrocer
- 224 Smith John, butcher
- 225 Folca Chas. F. fried fish shop
... here are Garden cottages ...
- 226 Brown William, news agent
- 227 Cole Miss Julia, confectioner
- 229 Darby Miss Hilda, confectioner
..... here are Bubbs cottages
- 230 Cheney Archd. Arth. dairyman
- 231 Vizard Charles, fruiterer
- 232 Attwood Henry, boot repairer
... here is Swindon passage ...
- 233 & 234 Lusty Thomas & Son,
hardware stores

HIGH STREET—continued.

- 235 Sperry Sidney A. motor engr
Hooper Edward
..... here is Granville st
Nag's Head P.H. Wm. Pearce
236 Pleydell Miss Edith
236 Pleydell Miss Ellen, teacher of
music
237 Sun inn, Frederick Wakeman
238a, Price Arthur Edwin L.R.C.P.,
L.S.A.Lond., L.A.H.Dub. phy-
sician & surgeon
238 Gloucester Co-operative & In-
dustrial Society Ltd. grocers
..... here is Swindon st
239 Horwood Mrs. Annie, draper
240 Hacker Mrs. L. wardrobe dealer
241 Davis Charles, greengrocer
243 **JACKSON & PAINTER**, pro-
vision merchants. See advert
243 Doole Raymond Edward
..... here is Whitehart st
244 Bayliss & Soles, drapers
244a, Davis Edwin Charles, butcher
244a, Simpson Eric Cecil
245 Haslum Frederick, saddler
245a, Townsend Sydney Geo. baker
..... here is Townsend st
..... here is Tewkesbury rd

South side.
..... here is Gloucester rd
246 Dobell John & Co. Ltd. wine &
spirit merchants. See advert
247 Pratt Frank, baker
250 Browning William, beer retailer
252 Harris Mrs. H. A. fried fish shop
253 Jones Mrs. Agnes, china dealer
251 Wilcox William, hair dresser
254 Barrow Reginald V. boot repr
255 Horwood Frederick, confectioner
256 **BOURNE BROS.** sanitary en-
gineers
257 Bowd Benjamin, fruiterer
St. Mary's Cemetery & Chapel
258 Piff Mrs. Kate E. beer retailer
.... here is Spread Eagle ter
259 Hooper Jesse, wardrobe dealer
260 Elliott Mrs. Fanny, news agent
261 Walton Mrs. Lois, eating house
261½ Spier Miss Amy, confectioner
262 Castle Fredk. Charles, grocer
263 Hill Charles John
264 Welch Mrs. Elizh. general dealer
265 Cooper Henry
..... here is Park st
266 Wright George, fishmonger

- 267 Knight Thomas, butcher
268 **CHELTENHAM AGRICUL-
TURAL TRADERS LTD.**
(L. G. Hall, managing director),
corn, seed & forage merchants.
Telephone 824
269 Burge Nathaniel, dining rooms
270 Marshall Frank
271 Bartlett Frank M. news agent
..... here is Burton st
272 Dingley Walter, grocer
273 Tayler Frank, fruiterer
274 May Edmund, wardrobe dealer
274a, Shakespeare P.H. Thomas
Woodward
..... here is Grove st
276 Iddles & Son, fishmongers
277 Drinkwater Arthur, pork btchr
278 Collins & Son, butchers
279 Cook Fred, picture frame maker
280 Ashcroft William A. pork butchr
281 Sargeant Austin, butcher
281a, White Thomas
282 & 283 Burrows & Co. bakers
284 Welch Fredk. Wm. boot repr
285 Nash Harry, dairyman
286 Ford Cecil V. tripe dresser
..... here is Elmstone st
287 United Yeast Co. Ltd. yeast mers
287 Ellis Albert C
288 Pleydell Fredk. Wm. butcher
289 Cook George, fruiterer
290 Foster Mrs. F. Amelia, draper
291 Skidmore Mrs. Annie, beer retr
..... here is Devonshire st
292 Nealon Miss Alice, toy dealer
292 Bolton Mrs. P
293 Thorndale George, fruiterer
294 Colson John, butcher
294a, Dickenson Hrbt. L. pork btchr
May Sydney (King's Head cot)
295 King's Head hotel (Frederick
Smith, proprietor)
296 Yarnold Hy. Thos. pork butchr
297 Williams George Hy. hair drsr
298 Royal Oak inn, Daniel Bye-
theway
299 Cheltenham Labour Hall &
Institute Ltd.
S. C. Freestone, sec
299 De la Hoyde Miss Doris, fancy
draper
299 Drew Leonard, stationer, &
post office
300 Davis Chas. manufg. confectnr
301 & 302 Gardner & Son, ho. furnshrs

- 303 Grey Alfred Ernest, news agent
304 Adcock Paul R. boot maker
305 Emes Henry John, dining rooms
306 Bloodworth Nathaniel & Co.
bakers
307 Humphries Gilbert, grocer
308 Pryer Mrs. Emily M. dairy
309 Ellis Arthur Henry, grocer
310 Eady Mrs. Elizabeth, draper
.... here is passage to New st
311 Lane & Williams, ho. furnshers
312 Tapp Arthur J. confectioner
313 Higgins Harry Ltd. pawnbrokrs
314 Eady Mrs. Elizabeth, draper
314, 315, 316 & 327 Wright Fredk.
Ltd. tobacconists
..... here is Ambrose st
.... here is St. George's sq
Dicks & Sons Ltd. furniture
showrooms
317 Paynter Archibald V. C. confr
318 Martin Brothers, grocers. See
advertisement
318 Martin Guy B
319 Hillier's Bacon Curing Co. Ltd.
bacon curers
320 & 321 Levy Brothers, clothiers
..... here is St. George's aven
322 The Home & Colonial Stores
Ltd. tea dealers
322 Long Charles M. & Sons, fruitrs
323 Eady Mrs. Elizabeth, draper
323a, Dragon Cycle Co. Ltd. cycle
manufacturers
323a, Hulm William C
324 Pearks Dairies Ltd. grocers
Dicks & Sons Ltd. (warehouse)
325 Greig David, provision mer
326 Pritchard Allen George, butcher
327 Wright Fredk. Ltd. tobacconists
328 Melias Ltd. provisions mers
..... here is St. George's pl
329 Richards C. W. & Co. fancy
drapers
329 Paget Henry George
330a, Payton Arth. T. watch makr
330 Davis William Albert, butcher
331 Walkley Edward Henry, gram-
ophone dealer
332 Skinner Hector L. boot wareho
333 Mason George J. Ltd. pro-
vision merchants
333 **NORMAN, SAWYER & CO.**
LTD. stationers, lithographers
& printers. Tel. No. 334
333 St. George's Hall, Plymouth
Brethren
333 (back) Mack William Herbert,
wholesale grocer
334 Clarke's Baby Carriages, baby
carriage manufacturers
334 Territorial Horse Supply Co
334 Traders' Information Bureau
(E. A. Estlin)
335 St. John Ambulance Brigade
& British Red Cross Society
(ambulance station) (A. C.
Dunn, sec. to the joint com-
mittee; William G. Hill,
resident driver)
336 Turley Miss Louise, confectnr
337 Lengden Alfred & Son M.P.S.
chemists
337 Lengden William A. V
338 Knit Goods Ltd. knitted ware
339 Box Harry O. jeweller
339a, Hayter Thomas, photographer
340 International Tea Co.'s Stores
Ltd. tea dealers
340 Hammond Reginald
341 Pugh Herbert W. F. butcher
342 & 343 Thomas Chas. R. wine mer
344 Worth's, costumiers
345 Oliver George, boot maker
345 Tustim Edward
here is passage to Church of St. Mary
346 Waghorne Brothers, butchers
347 Fisher Oliver, greengrocer
348 Holliday & Page Ltd. cycle
348 Wakefield J. James
349 Waite & Son, jewellers
349 Beard Albert John
.. here is passage to Church of St.
Mary & Well walk ..
350 & 351 **THE FAMOUS** (A. N.
Cole, proprietor), outfitters
350 & 351 Staite Walter
351a & 352 **WOOLWORTH F. W.
& CO. LTD.** stores
352 Stewarts Clothiers Ltd. tailors
..... here is Church st
353 Hepworth J. & Son Ltd. cloths
353 **Hepworth chambers:**
London & Manchester Assur-
ance Co. Ltd.
Thomas Child, manager
Dempsey John, estate agent
Gloucestershire Regt. Recruit-
ing Office (Cheltenham Area)
(Regt.-Qmr.-Sergt. Frederick
Charles Martin, recruiting officer)

THORNTON & COMPANY,**India Rubber Merchants,****380 High Street,
CHELTENHAM.****Chauffeurs' Liveries.
Hot Water Bottles.
Elastic
Stockings.****WATERPROOFS****GARDEN
HOSE.****ZAMBRENE
WEATHERPROOFS.****HIGH STREET—continued.**

- Lewis Alfred John, tailor
 Chesterman John, commssn. agt
 Arkell & Ellis, income tax agts
 354 Dickens Charles Ltd. tobaccnsts
 357 Hill Wm. Hy. M.P.S. chemist
 here is Clarence st
- 361 Citizen (Gloucester) (Chance & Bland Ltd. printers & publishers)(printed daily) (branch office)
 361 Dodwell F. C. & Sons, news agts
 362 **SAXONE SHOE CO. LTD. FITTING SPECIALISTS IN FOOTWEAR**
 here is the Colonnade & Promenade
 365 **COOK THOMAS & SON LTD. TOURIST AGENTS**
 366 & 367 George's Ltd. caterers
 368 Lennards Ltd. boot manufactrs
 here is passage to County Court rd
 368a, Mason Joseph Bromley
 369b, New George
 369 Thomas Richard, optician
 369a, Dowling's, chocolate specialists.
 See advertisement

- 370 Salmon & Gluckstein Ltd. tobacconists
 370 Allen George, hair dresser
 371 Collins Bros. pork butchers
 371 Jackson Thomas R
 372 **MARCH F. & A.** typewriting service
 372 Mac Fisheries Ltd. fishmongers
 373 Smith Nathaniel & Co. chemists
 373 Palmer William
 374 & 375 Burton Montague Ltd. tlrs
 376 Sears J. & Co. (Trueform Boot Co.) Ltd. boot manufacturers
 376 Peaters Albery C
 377 **FLOWER & SONS LTD.** brewers (town order office) (H. G. Lyne, manager). Tel. 228. See advertisement
 here is Regent st
- 379 Hanlon Richard C. dentist
 379 Maynards Ltd. confectioners
 380 Thornton & Co. waterproofers. See advertisement
 381 **VANDERPLANK FASHIONS & FURS.** Tel. No. 33

**FLOWER & SONS,
LIMITED,****Brewers,
STRATFORD-ON-AVON.****Cheltenham Branch:****Town Order Office: No. 377 High St.****Stores: SELKIRK STREET.****Ales and Stout in Cask and Bottle
" " for Family use. " "****Prices on application.****Telephone No. 228.**

- 382 Singer Sewing Machine Co. Ltd
 383 Williams John & Co. (Cheltenham) Ltd. coal merchants
 384 **SIMMONS H. M.** watch maker & jeweller. Telephone No. 305
 385 Cheltenham Operatic & Dramatic Society,
 R. V. Copeland, hon. sec
 386 **CHELTENHAM ORIGINAL BREWERY COMPANY LIMITED,** wine & spirit merchants. Telephone 1103. See advertisement
 386a, Lipton Ltd. provision mers
 386b, The Home & Colonial Stores Ltd. tea dealers
PLOUGH HOTEL (Miss C. Wood, manageress). See advertisement
Plough yard.
 Steel H. E. Ltd. garage
 Smith Sidney (Plough yard cot)
- 386c, Kendall & Sons Ltd. umbrella manufacturers
 386d, Barrett Albert J. & Sons, fruits
 386e, Fleming, Reid & Co. Ltd. scotch wool stores
 387 Domestic Bazaar Co. Ltd
 388a, Sketchley Dye Works, dry cleaners
 388a, **SENSIER DOROTHÉE,** gowns, millinery & sports wear. Tel. 1489
 388 Imperial Commercial hotel, George Stannard, propr
 389 Miller Harold, chemist
 389a, Pearl Assurance Co. Ltd.
 H. Taylor, manager
 389a, Rural Industries Ltd. hurdle manufacturers
 393 Lloyds Bank Ltd.
 W. M. Alford, manager
 Healing & Overbury F.F.R.I.B.A. architects (Lloyds Bank chambers)
 here is Rodney rd
- 394 Crichton's Ltd. music warehse

HIGH STREET—continued.
 395 **CADENA CAFÉS LTD.** caterers
 396 **GILLHAM JESSE J. & SON,**
 wholesale & retail stationers,
 printers, bookbinders & fancy
 goods dealers. Tel. 932. See
 advertisement
 397 Freeman, Hardy & Willis Ltd.
 boot manufacturers
 397 Ward Horace
 398 & 399 National Provincial Bank
 Ltd. (Cecil Carter Foottitt,
 manager)
 398 Foottitt Cecil Carter
 here is Cambray pl
 400 London Supply Co. (E. How,
 proprietor), grocers
 400a, **SANDERSON'S** (Charles H.
 Sanderson, proprietor), blouse
 specialists
 400a, Brooker Donald W
 401 Lapper Reginald H. tobacconist
 402 Nash P. M. & Sons, butchers
 403 Harris Fredk. G. pork butcher
 404, 405 & 406 **GOUGH &
 EDWARDS,** drapers, milliners
 & furnishers. Tel. 904
 406a, Gardner Arthur E. wireless
 engineer
 407 Gloucester Industrial & Co-
 operative Society Ltd. outfitters
 408 Melville Walter J. boot maker.
 See advertisement
 409 **JAMES MRS. OWEN,** ladies'
 underclothing warehouse, baby
 linen & children's milliner.
 See advertisement
 410 Bliss George & Sons, fruiterers
 410a, **BRASHER WILLIAM H.**
 cardboard box maker, printer,
 Catholic & Church depot;
 agent for Corona portable
 typewriters
 410a, Society for Promoting Chris-
 tian Knowledge (depot)
 411 Nicholls William K. butcher
 411a, Bliss George & Sons, fishmngrs
 412 Eastmans Ltd. butchers
 413 Golesworthy F. W. & Sons,
 outfitters
 413 Golesworthy Frank Woodland
 414 Hambling Ernest Walt. Andrew,
 watch maker. See advert
 415 **THE BACON SHOP (GOOD-
 MAN & CO.** proprietors),
 provision merchants

416 & 417 Norton H. G. & Co. Ltd.
 motor engineers
 here is Bath road
 418 Thomas & Gregory M.P.S.
 chemists. See advertisement
 418 Gregory Charles K
 419 & 240 **BARTHOLOMEW A. S.**
 wines, ales, cider, mineral
 waters & grocery. Telephone
 135. See advertisement
 421 Turner Frank R. optician
 422 Barton C. C. & Co. milliners
 423 Stallard Edgar H. photographer
 424 Bryan Alfred, antique dealer
 425 Pearce Chas. E. pork butcher
 425½ Hayden Henry H. tailor
 426 Taylor Madame Beatrice, milliner
 426 Corbett Francis William
 427 Haines William L. dairyman
 428 Gaskins Henry Jas. furn. dlr
 429 Bennett Walter S. hair dresser
 430 & 431 **SILK & SON,** grocers
 432 Yates & Son, seed merchants
 here is Barratts Mill la

Southampton place.

1 Constable Mrs. Layton
 2 Alcock Chas. Edwin Wm. dentist
 436 Parsons Henry Edward, tailor
 438 Hodgson —
 439 Parsonage Miss
 440 Badger Lionel
 441 Wilton Charles G. watch maker
 Cassidy Cyril (Southampton vil)
 442 Brown Ernest J. builder
 Hindle John W., L.D.S.R.C.S.
 dental surgeon (Thornbury ho)
 Jackson Thomas L.R.C.P.,
 L.R.C.S., L.D.S. dental sur-
 geon (Thornbury house)

Belle Vue place.

1 Stone George
 2 Hutchings James George
 3 Hanson Miss
 4 Gaskins Mrs
 5 Cockshott Mrs
 Driver William (Colville house)
 Tibbles W. G. & Co. Ltd. motor
 engineers, coach builders, garage,
 & Humber agents (College Road
 corner). Tel. 283
 here is College road

GOUGH & EDWARDS

*General Drapers, Milliners, Costumiers
 and Jumper Specialists*

Departments :

**COSTUMES
 MILLINERY
 BLOUSES and
 JUMPERS
 GLOVES
 HOSIERY
 FANCY GOODS
 UNDERWEAR and
 CORSETS**

TELEPHONE

904

*CARRIAGE is
 PAID on all
 orders by post
 or telephone . . .
 from the
 country of the
 value of 10/-
 and over*

Departments :

**HOUSEHOLD and
 PIECE GOODS of
 all descriptions
 CURTAINS
 CARPETS
 LINOLEUMS
 BLINDS
 WINDOW
 FITTINGS, &c.**

**404, 405 & 406 UPPER HIGH STREET
 & 31 CAMBRAY, CHELTENHAM SPA**

Powell Hugh F., M.B.E., M.R.C.S.,
 L.R.C.P. Lond. physician & sur-
 geon; senior hon. anaesthetist to
 Cheltenham General Hospital;
 senior hon. obstetric surgeon to
 the Victoria Home & deputy
 coroner for the Upper Division of
 Gloucestershire (Belle Vue house)

Montague lawn.

1 Plumtre Mrs. C
 2 Morris Col. Arthur
 3 Jeans Charles

Bryant Arthur W. (Langtonleigh)
 Deering Misses (Priory lodge)
 here is Priory pl
 Grant Mrs. (Priory lawn)
**UNITED CHEMISTS ASSOCIA-
 TION LTD.** manufacturing
 chemists (Priory court). Tele-
 phones 1120 & 1121

Ashling villas.

6 Ramsay Miss
 5 Lane Hubert

4 Craig Thomas J
 3 Nest Misses
 2 Wallis Francis Edward
 1 Boyce Frederick

Oxford villas.

1 Stayt Misses
 2 Hall Robert
 3 Packer John Godward, builder
 here is Corpus st
 Radford Percy J. (Keynsham villa)
 Lloyd Miss (Sirsa house)
 Varley George M.R.C.S. Eng. (Hor-
 ton house)

.... here is Keynshambury rd
 Crawshay Mrs. Tudor (Keynsham
 priors)
 George Mrs. (Elm villa)
 Harrison John Wm. (Keynsham lo)
 here is Keynsham rd

Keynsham parade.

1 Townshend Alfred Edmund
 2 Shaw Miss
 3 Addams Mrs
 3 Humphries Miss

HIGH STREET—continued.

- 4 Allen Mrs. W. H
- 4 Baumann Miss A
- 5 Willmott Miss
- 6 Dorney John Cecil
- 7 Cane Mrs. L. D

Cove-Jones Hubert (Ravenscote)
Fletcher William H. (Argyle lawn)
Cardew Arthur Barrett- M.C.,
F.R.C.S. surgeon (Keynsham lwn)
..... here is Old Bath rd
..... here is London rd

HIGHBURY LANE, from 42
Albion street.

(No thoroughfare.)

Collin & Godfrey, builders (yard)
Critchley James Walt. (White house)
Lane William Flemming (Highbury)
Deacon Edwin (Melbourne house)
Hardware Manufacturing Co. (The)

HILL VIEW COTTAGES.

See Church road; Rowanfield road &
Swindon road north.

HILLCROFT VILLAS.

See Old Bath road.

HILLSBOROUGH VILLAS.

See King's road.

HILLVIEW.

See Charlton la. & Swindon rd. nth.

HILLVIEW TERRACE.

See Asquith road.

HILLVIEW VILLAS.

See Hewlett road.

HILLWORTH.

See The Hall road.

HINCKLEY COTTAGES.

See New street.

HINTON VILLAS.

See St. George's road.

HOLLY VILLAS.

See Granley road.

HOME COTTAGES.

See Hatherley road.

HOPEWELL COTTAGES.

See Waterloo street.

HUGHES PASSAGE, from 13

Exmouth street.

- 1 Green Sydney
- 2 Collier John
- 3 Green Mrs
- 4 Elliott James
- 5 Pearce Frederick

HUNGERFORD COTTAGES.

See Larput place.

HUNGERFORD LANE, from 9

Hamilton place, St. Paul's road.

Brewer Mrs. F. (Spring cottage)
Cleveley Thos. Wm. (Summer cot)
Palmer Frank

HUNGERFORD STREET, from

5 Hamilton place, St. Paul's road
to Larput place.

West side.

- 1 Stallard William Albert
- 2 Ursell James
- 3 Parslow Edwin
- 3 Parslow Arthur Percy, cycle repr
- 4 Stevens Alfred Charles
- 5 Baglin Edgar, baker
- 6 Whiting Frederick Charles,
chimney cleaner
- 7 Greening Charles
- 8 Dyer William Thomas
- 9 Maslin Alfred Joseph
- 10 Gibbons Mrs
- 11 Foreman William
- 12 Comley Henry
- 13 James George
- 14 Excell Harry
- 15 Watts Frederick
- 16 Cooke William Alfred Ryder
- 17 Scarrott William
- 18 Cook Mrs. R
- 19 Morris John Henry
- 20 Tarling Mrs
- 21 Beames William
- 22 Butler Albert Edward
- 23 Hall John Ernest
- 24 Gaynor Christopher
- 25 Stephens Albert Henry

East side.

- 31b, Organ Thomas
- 31a, Tomlin Charles Henry
- 35 Phillips John
- 36 Portlock Mrs
- 37 Purveur John William
- 38 Scriveners Percy
- 39 Fletcher John
- 40 Johnson William
- 41 Pollard Harry
- 42 Burrows William T. shopkeeper
- Pates Albert E. (Hungerford cot)
- 29 Healey William
- 30 Campbell Mrs
- 31 Gwillim Frederick
- 32 Jacques Charles

HYLTON PLACE.

See New street.

IMPERIAL BUILDINGS.

See St. George's road.

IMPERIAL CIRCUS, adjoining

Colonnade & Clarence street.

- 1, 2, 3, 6, 7, 8 & 9 **SHIRER &
HADDON LTD.** general
drapers. See advertisement

IMPERIAL LANE, from Promen-
ade to Rodney road.

Beetham M. & Son, toilet prepara-
tion manufacturers
Gloucestershire Dairy Co. Ltd. (milk
depot). See advertisement

IMPERIAL SQUARE, from Prom-
enade.

Town Hall (Robert Owen Seacombe,
town clerk; Henry Bowd, custo-
dian)

CENTRAL SPA (Thomas Allan-
Burns, spa manager)
The Cheltenham Visitors' Informa-
tion Bureau,

Miss Bisset, manageress
North side.

- 1 Beetham M. & Son, toilet
preparation manufacturers
- 1 Cheltenham Amateur Photo-
graphic Society (B. J. Wishaw,
hon. sec)
- 2 Gilliat Miss Marie E. apartments

- 3 Hands Francis William L.D.S.
Eng. dental surgeon
- 3 Rowan Miss M. L., C.S.M.M.G.
swedish massage
- 4 Edwards Horace
- 4 Twyne Mrs
- 5 Clark Peter F.L.A.A. certified
accountant
- 5 Smith Mrs. G. Barton
- 6 Robson Rev. William M.A
- 7 Howell John C.B.E., M.B., B.S.,
F.R.C.S. Eng. surgeon
- 8 Webb John C., M.B., B.Ch.
radiologist
- 8 Rees Mrs. C
- 9 Manning Robert Theophilus
- 9 Wood Mrs. M. E
- 9 Kilgour Herbert Wm. Archer
- 10 Robinson James Salmond M.B.,
B.A., B.Sc. (Univ. Dub.),
F.R.C.S. Edin. surgeon
- 10 Geddes Mrs
- 11 Holmes Thomas M.S., M.D. Lond.
surgeon
- 12 Fisher Mrs
- Willis Frank, aparts (Ainstable)
..... here is Rodney rd.....
..... here is Oriel rd
..... here is Trafalgar st
East side.
- 14 Jones Mrs. W. C. Nigel
- 14 Moore Miss Florence, nurse
- 14 Daniels Miss Emily, nurse
- 14 Beeston Miss
- 14 Holworthy Miss
- 15 Stutchfield Miss Elizabeth
- 16 MacLean Mrs. Allan
- 17 Jones Mrs. Turner
- 17 Jarvis Miss
- 18 Stroud William John, apartments
- 19 Stranger Miss Doreen M.B. phy-
sician & surgeon
- 19 Baylis Albert Frank
- 19 Phillips J. Gastrell
- 20 Parker Thomas, apartments
- 21 Drake & Harris Misses, girls'
school boarding house
- 22 Brown Miss Annie, apartments
- 23 Mortimer Baron
- 23 Smythe Mrs. Norman
- 24 Kenning Mrs. Jane
- 24 Hacker George Aporphe
- 25 Bye Miss Emily, apartments
- 26 Peacey Rev. William Harold
- 26 Williams Arthur Richard
- 27 Clements Miss Kathleen, aparts

IMPERIAL SQUARE—continued.
 28 Newth Mrs. Mina
 29 Baker Mrs. Beatrice, dress maker
 29 Clive Henry
 30 Gwyther Edward Newell
 31 Vickridge Frederick Michael
 31 Thornton Mrs. Katherine
 31 Neale Robert Samuel
 32 Gibbons Charles Edward, aparts
 33 James Thomas
 33 Crew Mrs
 33 Burford Hubert John
 34 Gaultier Miss Grey, teacher of dancing

JERSEY AVEN. from Hewlett rd.
 Taylor Miss (Palatine house)
 Matthews Miss B. J. (Stanway ho)

JERSEY COTTAGES.
 See Sherborne street.

JERSEY GARDENS.
 See Hewlett road.

JERSEY PLACE.
 See Hewlett road.

JERSEY STREET, from 29 Sherborne street to Union street.

North side.

2 Crowther Mrs
 4 Kitchen James
 6 Newman Charles Robert
 8 Onione Mrs
 10 Smith Frank
 here is Columbia st
 Luck Mrs. Louisa, shopkeeper
 (Trinity house)

18 Marston William
 26 Taylor Ernest
 28 Mann Mrs
 30 Yates Thomas
 32 Collins Percy
 34 Browning Frederick
 36 Buttell Ernest
 South side.
 Holy Trinity School
 25 Dent William Warren
 25a, Pockett Joseph Charles
 27 Collier William
 29 Swinford William
 31 Masey Mrs
 31a, Pockett Francis William

39 Emerson Robert James
 41 Rudman Charles William
 43 Cole Herbert Charles
 45 Fletcher Mrs. Harriett, shopkpr

KENILWORTH VILLAS

See St. Anne's road.

KENSINGTON AVENUE, from Queen's road.

South side.

Dye Arthur George (Ivor-Dene)
 Smith-Barry Miss K. W. (Otterburn)
 Willett Samuel B. (Glenthorpe)
 Hill Arthur Benjamin (Glencassley)
 Davis George (Wynville)
 Palsler William Edward (Bramhill)
 Clark Thos. Archbid. D. (Glenbrook)
 Beveridge William (Beenham)
 Bacon William Spicer (Bangalore)
 Coole Gilbey (Campania)
 Saunders Arthur Edward (Lucania)
 Dallimore Mrs. F. G. (Wrendlebury)
 Making Mrs. A. L. (Glyneestre)
 Fox Miss M. (Arizona)
 Cook Miss A. L. (Umbria)
 Gardner Fredk. E. C. (Marianberg)
 Rapp Arnold (Thorndene)

KEW PLACE, from 3 Up. Bath rd

1 Williams Mrs
 2 Cross E
 3 Stephens John
 4 Clayton Hermann
 5 Virgin Mrs
 6 Lawrence Mrs
 7 Robinson Mrs
 8 Collins Frank
 9 Brooks Miss
 9a, Chaplin Miss
 9b, Cripps Mrs
 10 Wood Tom
 11 Roberts Edward
 12 Bowles William Thomas
 13 Wilmore Job
 14 O'Brien John
 15 Humphries Charles
 16 Nicholls Frederick
 17 Cox Ernest

KEYNSHAM BANK.
 See High street.

KEYNSHAM PARADE.
 See High street.

KEYNSHAM ROAD, from Lech-lade lodge, High st. to Sandford rd.

East side.

..... here is Argyll road
 Travers Mrs. (Cattistock)
 Thom Mrs. (Kennerleigh)
 Woodard Misses (Aberfoyle)
 4 Winterbotham Reginald John
 Douglas Mrs. (Islay)
 Elliott Wilfred A. (Kennedy lo)
 Pearse Mrs. (Trevescan)
 Dodwell Miss (Strathcona)
 Soul Frederick William, nurseryman (Keynsham cottage)
 here is Colloge Baths rd
 Moody Walter Clement (Broxted ho)

Sandford terrace.

15 Penny John James B.A
 14 Chipp Walter Robert
 13 Phillips Rev. A. C. (United Meth)
 12 Turner Miss
 11 Groves John Rowland
 10 Bastin Miss
 9 Dryall Mrs
 8 Williams Harry
 7 Talbot Mrs
 6 Clarke John
 5 Pike Misses
 4 Lane Mrs
 3 Williams William Victor
 2 Coole Thomas
 1 Wild George Edward
 here is Sandford rd

West side.

Matthews William James Paviour
 (Glendouran cottage)
 Corporation Pumping Station (Thos. Sellick, waterworks foreman)
 here is Sandford rd

KEYNSHAM STREET, from London road.

West side.

1 Dex Harry
 2 Hill Rowland
 3 Wilson Miss B
 4 Waye George
 5 Greenslade John E
 6 Harvey Miss E
 7 Walton Alfred H
 8 Ruck Walter William
 9 Freeman William Henry
 10 Townsend Wilfred A
 11 Lewis Frank E
 12 Elliott Mrs. M

15 Purveur Mrs. C
 16 Brooks Harry
 17 Mills Percy R
 18 Browning Mrs. F
 19 Coles William T
 20 Little James P
 Meats Alfred & Co. engineers

East side.

30 Miller Miss A
 31 Austin William Henry
 32 Bruntnell Algernon
 33 Healing Fred B
 34 Mills William
 35 Cheverall William Henry
 36 Burnett Miss
 37 Tibbles Percival H
 38 Blizard Alfred J
 39 Hawkins Miss R
 40 Snow Harold J
 41 Cullingford Alfred
 42 Mills Charles John
 43 Hawksworth John S
 44 Savery Sidney C
 45 Newcombe Mrs
 46 Roberts Arthur
 47 Ballinger Allan B
 48 Haslam Miss
 49 Stephens Christopher William
 50 Smith Mrs. A
 51 Evans Mrs. E
 52 Cuzner James
 53 Tomlin Mrs
 54 Taylor Miss
 54 Regent Domestic Agency (Miss Taylor)
 55 Paish Walter J
 56 Kaye Miss
 57 Williams George A

KEYNSHAM TERRACE.
 See Hale's road.

KEYNSHAMBURY ROAD, from Horton house, High street.

(No thoroughfare.)

Griffiths Brothers, builders (workshop). See advertisement
 Waghorne Reginald, cars for hire (Keynshambury garage)

KING STREET, from 197 High street to Swindon road.

West side.

Ebenezer Primitive Methodist Church
 1 Cosier Joseph D

KING STREET—continued.

Ebenezer court.

- 1 Blackwell Miss
 - 2 Clapton Mrs
 - 3 Gaze Mrs. L
-
- 2 Mason Mrs
 - 3 Hughes Arthur H
 - 4 Davis Benjamin
 - 5 Price Miss
 - 6 Dodwell William D
 - 7 Abbott Frederick John
 - 8 Morley Mrs
 - 9 Wakefield John, decorator
 - 10 Gardner James
 - 11 Wakefield Charles
 - 12 Booth George
 - 13 Taylor Reginald
 - 14 Webb John
 - 15 Clifford Thomas
 - 16 Such John & Sons Ltd. mechanical engineers. See advert East side.
-
- 17 Greening Charles John
 - 18 Gregory Arthur, decorator
- Caledonian cottages.
- 1 Narroway Joseph
 - 2 Byles Walter
 - 3 Harris William Charles
-
- 21 Cox Francis
 - 22 Gibbons Reginald Charles
 - 23 Long Frederick Marshall
 - 24 James Charles
 - 25 Lewis Ernest James
 - 26 Rotundo Luigi
 - 27 Godwin Mrs
 - 28 Shellum Daniel
 - 29 Hall Frederick
 - 30 Holder James
 - 31 King's Arms inn, Frederick Nicholls
 - 32 Sullivan Daniel
Carpenter G. & Son, shoeing smiths

KING'S ROAD, from Hales road to Princes street.

South side.

- here is Cranham rd
- Steel Robert E. (Brentwood)
Atkinson Alexander H. (Stoneville)
Wyatt John T. (Charlcot)
Pearson William Henry (Glencoe)
Bolton Robt. Oliver (Coombe lodge)

- Folly Miss (Perrivale)
Phillips James H. (Cranham villa)
North side.
Rowbotham Miss (Halbeath)
Gostage Mrs. (Redland lodge)
Drew Miss (Glendale)
Pagett A. Alfred (Hartwell)
Robinson Rev. William (Donnerville)
Fox Samuel H. (Avondale villa)
Pratt Miss (Avondale)

Rosedale villas.

- 1 Overett Walter J
- 2 Witherington Miss

- Willett Misses (Sidcot)
Barnett Charles S. (Heightley)

Ferndale villas.

- 1 Bennett Henry William
- 2 Mallandaine John F

Glendale villas.

- 1 Graves Mrs
- 2 Coombs Mrs

Eden villas.

- 1 Betteridge Ernest E
- 2 Felton Miss

Hillsborough villas.

- 1 Clarke Frank
- 2 Sawyer William

Hayward Mrs. (Kurseony)

- KINGSDITCH, from Tewkesbury road to Swindon road north.
Hodkinson Mrs. (Queensville)
Lucas Mrs. (King's cottage)
Smith Mrs. Sarah Jane, market gardener
- 1 Heeks James H
 - 2 Attwood Frederick T
 - 3 Richings Ernest F
 - 4 Stephens George H
- West side.
Carey Tom (Malmsbury house)

KINGSTON COTTAGES.

See St. Paul's road.

KITCHBERG VILLAS.

See St. Luke's road.

KNAPP COTTAGES.

See New street.

KNAPP PLACE.

See New street.

JOHN WARREN & SON

Timber & Firewood Merchants
and GENERAL HAULIERS

CONTRACTORS for all kinds of plain and Rustic Fencing,
Hurdles, Ladders, Gates, Wheelbarrows, Railway
Sleepers, Chopped Wood, Firewood and Blocks

QUARTERING BOARDS ALWAYS IN STOCK

SAWDUST SUPPLIED IN LARGE OR SMALL QUANTITIES

ALL ORDERS PUNCTUALLY ATTENDED TO ESTIMATES GIVEN

KNAPP ROAD SAW MILLS
CHELTENHAM (Near G.W.R.
Station)

Residence: BURCOMBE, KNAPP ROAD

KNAPP ROAD, from Ambrose st.
to New street.

North side.

- Bethel Baptist Chapel
Cowley Herbert (Chapel house)
Cowley Samuel & Walf. plumbers
(1 & 2 Chapel place)
Johnstone Wm. (Somerset house)
Johnstone W. & Sons, travelling
drapers (Somerset house)
Warren John (Burcombe)
Willett Frederick (Knapp house)
Thomas George (Knapp villa)
Willett E. M. & F. monumental
masons. See advertisement
- 2 Rowe William Thomas
 - 1 Beck Henry John

North side.

- Wynn G. H. & Sons, metal workers
Challis Edward (Alleyne lodge)
Warren John & Son, timber mers.
See advertisement

KNOWSLEY PARADE.

See St. Paul's road.

LABURNUM COTTAGES.

See Granley road.

LACY'S COTTAGES.

See Exmouth street.

LANGDON ROAD, from Leck-
hampton road.

(No thoroughfare.)

North side.

- Harding Charles (Leighville)
Young Thomas (Mayville)
Houghton John Thos. (Frankville)
Paish Misses (Douglas villa)
Preece J. & Sons, plumbers (The Ark)
Keyes Mrs. (Hystfield)
Seymour Charles Edwd. (Hillsley)
Woodford Alfred (Seaford)
Moore Mrs. (Anfield)
Roach Percival (Werneth)

Langdon villas.

- 1 Oliver Stanley Will
- 2 Young Arthur James

LANGDON ROAD—continued.

Batten Clarence H. (Fernville)
Smith Mrs. (Edneyville)
Mase Charles Henry (Sycamore)
Woore Benjamin Ernest (Fursley)
Elliott William (Inglewood)

South side.

Fortescue Fredk. J. (Leighford)
Bendy George H. (Glenside)
Saunders Chas. J. (Llangattock)
4 Castle John Ernest
Roberts Alfred (Trentham)
Willis Frederick R. (Whelford)
Young George Wm. (Kempsford)
Phipps Mrs. (Marston)
Tandy Walter (Woodley)
Robson William Chas. (Beverley)
Dickens Mrs. (Hyde villa)
Wilton Harold E. (Cobridge vil)
Farmer Albert T. (Truroville)
Parker John (Witcombe)

Langdon terrace.

1 Lewis Frank
2 Weeks Mrs
3 Compton John Alfred
4 Fulwell Alfred
5 Hill James
6 Ellis Frederick

LANGDON TERRACE.

See Langdon road.

LANGDON VILLAS.

See Langdon road.

LANGLEY VILLAS.

See Naunton lane.

LANSDOWN COTTAGES.

See Gloucester road.

LANSDOWN COURT EAST & WEST.

See Malvern road.

LANSDOWN CRESCENT, from

Lansdown parade.

South side.

Clarke Mrs. (White lodge)
Munn Major F. L. R., D.S.O.,
M.C. (White lodge)
2 Power Mrs
3 Scott Walter J
3 Waddy Miss

3 Miller Miss
4 Hobday Maj.-Gen. Thos. Fras.C.B.
5 Robinson John Parkinson
6 Tregale Mrs. R. apartments
8 Humphris William
8 Hutchinson Mrs
8 Lillingston Mrs
8 Organ Mrs
8 Wilson Mrs
9 Thomas Mrs. E. L. H
9 Young Maxwell
9 Treasure Alfred Sloane
9 Thomas George John
10 Pearce Misses
10 Spooner Mrs
10 Abbott Mrs. W. H
11 Thornton Mrs. H
11 Greene Mrs. Roundell
12 Tombs William Charles John
12 Tomlinson John R
12 Turner Arthur George
12 Masters Mrs
13 Whitehurst Mrs
14 & 15 Lake Miss Kate, apartments
16 & 17 Power Misses E. S. & W. schl
18 ~~Nelson Mrs~~
20 Baring Brothers, concert directors
21 McLellan Mrs
22 Winning Frank, apartments
23 Boswell Mrs
24 Paynter Miss
25 Holt Mrs. Shackleton
25 ~~Arkel Alfred~~
25 ~~Dodwell Leslie A~~
25 ~~Biddulph Andrews Mrs~~
26 Sparkes Rev. Francis Ernest B.A.
(curate of St. Mark's)
26 Martin Mrs
26 Thomson Mrs. O. D
26 Williams Miss
26 Richardson Mrs
27 Pinchin Edward Ernest
27 Burridge William Gardiner
28 Brocklebank Mrs. E. M. jumper
specialist
28 Matthams Mrs
28 Weaver Frank
29 Harvey William Henry
30 Paynter Miss
30 Molesworth Miss
30 Elks Joseph Robert
31 King Miss A. M
31 Bateman George
31 Robins Misses
32 Newman Mrs
32 King Miss

32 Leahy Cornelius F
33 Maybe Mrs
34 Chalmers George
34 Walton Albert George
34 Holsworthy Miss
34 Tingle Miss
35 Calvert Mrs
36 Hinton Godfrey William
37 Coates Mrs
38 Bostock Frederic M. architect
38 Bostock Miss
39 Johnson Hubert John
39 Ching James Leslie
39 Payne Mrs
39 Taylor Miss
39 Burtonshaw Thomas
40 Huckfield Frederick E
40 Hawling Mrs
40 Page Miss
40 Smith Herbert Henry John
41 Sexton Edward Henry
41 Sporle Robert
41 Butt Richard
41 Rouse J. J
41 Greenland —
42 Douse Col. Edward Cecil
43 Prichard Mrs
43 Blackmore Mrs
44 White Geoffrey
44 Swiney Miss
44 Cooke Archibald
44 Livesey Charles
46 Cassidy Mrs
47 Goss John Louis Leo

North side.

Lloyd Mrs. Wynn (Pembury house)
Heath Leslie G. (Little Pembury)
Kirkland Robert M.B., C.M.Glas.
physician (Nouvelle)

LANSDOWN PARADE, from
Lansdown road.

West side.

Hebblethwaite Septimus Montague M.D., M.R.C.P. physician (Sevenarches)
1 Gueritz Mrs
2 Huband Misses
3 Gwatkin-Williams Mrs
4 Banbery Mrs
5 Hudson Francis Alexander
6 Davies Daniel Morgan
7 Bennett Alfred George
8 Sixty Major John Hampden T.D., J.P

9 Tanner Edwin Somerset
10 Bussey Misses
11 Desages Paul
12 Bushell Geo. Thomas, apartments
14a, Gall Major George Osborne H.C
14 Gaukroger Mrs
16 Dempsey Mrs. Armstrong
17 Watson Miss
18 Beard Mrs. F. apartments
19 Ley Miss
20 Thomson Miss
21 McLea Misses
22 Tynte Miss
23 Taylor M. Gordon
Ker Miss J.P (Wych Elm)
Burton Mrs. (Trevarga)
Strachan Col. James A. (Clare)
Knowles William Hy. (Well close)

LANSDOWN PLACE.

See Lansdown road.

LANSDOWN PLACE LANE, back
of Lansdown place.

South side.

Chandler James E. cabinet maker

North side.

Sumner Herbert A. fly proprietor
(Lansdown Crescent mews)
14 Savage Charles
Reason Chas. Hy. motor garage
16 Comley Walter
17 Griffiths George
18 Teale William
19 Tilling Thomas
Edwards Reginald (The Cot)
Place Garage (The) (Oliver H.
Goulding, proprietor)
23 Stevens Frank
Teale William Edwin (Melrose)
Harris F. (Fao)

LANSDOWN ROAD, from Mont-
pellier street to Gloucester road.

North side.

Lansdown place.

Montpellier Spa Hotel Ltd
4 Morris Mrs
4 Johnstone Walter L
5 Hannam-Clark Theodore
5 Ashburner Lt.-Col. Francis James
6 Whittle John, apartments
7 & 8 Thomas Mrs. Nellie, aparts
9 Simmonds Harry, apartments
10 Chaplin Walter, apartments

LANSDOWN ROAD—continued.

- 11 Wynter Mrs. Domville
 12 Norton Miss Lilian
 13 & 19 Warrender Mrs. Janet, aparts
 14 Bryan Miss Amy Florence, aparts
 15 Barton Mrs
 16 Thornton Frederick Bexley
 18 Sully Edwin, apartments
 19 & 13 Warrender Mrs. Janet, aparts
 20 Gillet George S
 21 Lessiter Herbert Cecil, aparts

Mussoorie court.

- 22 Thew Mrs. F. S
 22 Fawcett Mrs. E
 22 Desmond Miss
 22 Spencer Mrs. E
 22 Turfrey William
 23 Welsh Mrs
 24 Taylor Basil M.B., B.S.Durh.
 surgeon
 25 Lea Mrs. Ethel, apartments
 26 Currie George Mainwaring
 27 Beard Miss Annie, apartments
 28 Heath Mrs
 29 Frye Theodore N. apartments

- Johns John Fras. M.D. (Netherleigh)
 Green Rev. John L., M.A. (Mayfield)
 Lansdown hotel, H. G. Swift
here is Lansdown cres.....
here is Lansdown parade....
 here is Queen's rd
 Williams Charles (Osborne house)
 Davies Miss Ogleby (Eltham lawn)
 Christie Miss Amiel (Laxton)
 Moore Mrs. (Waldon house)
 Strick George Henry (Lanesfield)
 Oswell Francis Floyd (Hazel lea)
 Irwin Arthur (Chelholm)
 Bateson James E. (Lansdown lea)
 here is Christ Church rd ...
 Wise Bernard William (Ablington)
 Tidmarsh Mrs. (Treatford)
 Ismay Lady (The Priory)
 Kelly Rev. Hy. P., M.A. (Stradbally)
 Taylor Peter Philip (Crenden)
 Wells Walter Fox (Denham lodge)
 Eaton Miss (Lansdown lawn)
 Hawkshaw Misses (Fawley lodge)
 Mallinson Mrs. (Lansdown lodge)
 Fawkes Misses (The Red house)
 here is Glencairn Park rd
 Bentley Mrs. (Glencairn)
 Green Cedric Hugh (Shelburne)
 Sisson Miss (Glencree)

- Mylius Edward L. (Oakleigh)
here is railway bridge.....
 Pike Mrs. (Amherst villa)
 Harland Miss (The Ingle)

South side.

- Cheltenham Technical School (Ernest
 Ivamy M.A. Oxon., F.R.Hist.S.
 principal) (Lypiatts)
 Fletcher Chas. private hote. (New ct)
 Maxwell of Calderwood Lady (Glen-
 owen)
 Campbell Mrs. Hunter (Eildon)
 Fountain Mrs. (Merrowdown)
 Grant George Allan, fruiterer (In-
 kerman gardens)
 here are St. Stephen's & Andover rds
 here is Hatherley rd
 Peirse-Duncombe Miss (The Gables)
 Talbot Mrs. (Thorncliff)
 Gloucestershire Constabulary (head
 quarters) (Major F. L. Stanley
 Clarke, chief constable) (Holland
 house)
 Hopkins Inspector Arthur William
 (Holland house)
 Wakefield Sergeant William Edward
 (Holland house)

- Tew Justice Mervyn Lawrence
 (Wilton house)
 Beauchamp Arthur E. (Wilton ho)
 Collett Lt.-Col. John Henry C.M.G.,
 T.D., D.L. (Shelburne hall)
 Browne Ernest H. (Caynham)
 Dean Close School Boarding House
 (Fortfield)
 Williams Mrs. (Lisnamoe)
 Dean Close School Boarding House
 (The Hostel)
 Dean Close School Boarding House
 (Walton court)
here is Shelburne rd.....
here is railway bridge.....
 Butt Misses (Holmesdale lawn)

LANSDOWN TERRACE.

See Malvern road.

LARPUR PLACE, from 17 Han-
over street to Victoria street.

North side.

- 6 Saddlers Arms P.H. William
 H. Robins
 5 Stroud Alfred Edward
 4 Hopson Paul
 3 Healy James Charles

- 2 Welch Hubert William
 1 Baylis Edward Cecil J
 Grenow Leonard (Hungerford vil)

Hungerford cottages.

- 1 Carr Frederick
 2 Bridgman Frederick John

Ebenezer cottages.

- 1 Hayger John Edward
 2 Bridgeman Wilfred Raymond

- Smart Charles A. (Stanley cottage)
 Pearce Frederick Geo. (Stanley ho)

St. Paul's cottages.

- 1 Holder Frederick
 2 Robbins Thomas

Albert cottages.

- 3 Dymond Mrs
 2 Chandler Miss
 1 Joynes Alfred

- Matthews George (College view)
 Booy Frederick (Fairford cottage)
 Hughes Joseph (St. Paul's cottage)

Victoria square.

- 5 Harding Alfred
 6 Fisher Harry

South side.

- 7 Smith Sydney Walter H
 8 Beames William I
 9 Hooper Frederick Charles

LEAMINGTON PLACE.

See Prestbury road.

LECKHAMPTON ROAD, con-
tinuation of Bath road to Leck-
hampton.

South-west side.

-here is Shurdington rd.....
 Norwood Arms P.H. Percy Kilmister
 SS. Philip & James Men's Institute
 (Charles Sydney Watts, hon. sec)
 Ebdon James (Trevor house)
 Powell Frederick (Barum)
 Rose Frans Albert (Trevor dene)
 Pearman Mrs. (Eldoncot)
 Holliday Mrs. C. S. (Morland)
 here is Fairfield st
 Burford Maurice Rupert, shopkeeper
 (1 Leckhampton place)
 Hooper Bert (Camborne)
 Nash Godfrey (Llanherne)

Somerset villas.

- 2 Robinson Mrs. A. E
 1 Wilkinson Henry

- Lidderdale William Guy M.B., B.S.
 physician, medical officer for No. 5
 district & public vaccinator for
 Charlton Kings district, Cheltenham
 union (Italia)
 here is Croft st
 Bond John Stuart (Summerfield)

Brooklyn villas.

- 1 Ward Mrs
 2 Stephens George Stapleton

- Edwards Miss (Langmore villa)
 Hall Mrs. (Norwood)
 Norman Fredk. Alfd. (Mornington)
 Tayler Henry Latimer (Upton)
 Francis Albt. Ernest (Glyngarth)
 Willetts Maurice (Southfield house)
 Edwards Mrs. F. W. (Whitley)
 Noot Rev. Hubert Evan M.A.
 organizing sec. for the Missions to
 Seamen (Porchester)
 Cansdale Ethelbert (Arlington)
 Barrett Herbert O. (Cadoxton)
here is railway bridge.....
 here is Moored rd
 Mills Miss (Lowmandale)
 Jenkins Sydney (Merton)
 Crouch Dennis H. (Durrus)
 Norman Raymond (Lynwood)
 Sharples Thomas (Deepdene)
 Lupton Kenneth (Lystra)
 Colwell Ernest (Lorna)
 Watts Charles (Brenta)
 Lister Frederick Hy. (Paignton)
 Mather Miss (Milton villa)
 James Mrs. (Kensey)
 Lovesey Charles L. (Redcliffe)
 Rider Mrs. (Concord)
 Pruen Arthur Sidney F. (Avoca)
 Wickham Thomas Beale (Comeragh)
 Parker Mrs. (Ringshall)
 here is Halland rd
 Robeson Capt. Arth. H. (Wellington)
TEAGUE HORACE, director of
 music, teacher of violin (St. Cloud)
 Pickles William (St. Cloud cottage)
 here is Prospect pl
 here is The Hall rd
 Allen Miss (Glengar)
 Courtem Mrs. Emily S. (Redbrook)
 Brown Mrs. Walter (Carlton house)

LECKHAMPTON ROAD—continued.
 Adams Miss (Glengarriff)
 Barnett Charles (Morchard)
 Longman Alfd. Stanley (St. Elmo)
 Fisher Frank Lionel (St. Malo)
 Philips Albt. Munday (Netherby)
 Townsend Tom (Glaslyn)
 Knowles Edward Alex. (Newholme)
 Smith Mrs. S. (Burnbrae)
 Higgins David (Halcyon)
 Herbert William (Nuthurst)
 here is Church rd.
 For remainder of names on this side
 see Leckhampton.)

North-east side.

Watts George Herbert (Langdene)
 Porter Lionel John (Penwern)
 Bath Road Police Sub-station
 (Arthur Fluck, sergeant in charge)
 (Brookville)
 Isaacs Richard Joseph (Lyncroft)
 Stone William Henry (Dalehurst)
 Rodgers Cornelius John (Fairhurst)
 Bendall Joseph E. (Leighhurst)
 Smith Jas. Cumming (Somerville)
 Hampton Miss (Lauriston)
 Aston Mrs. (Hillthorpe)
 Simmins Mrs. (Elgin)
 Smith Misses (Yewdale)
 here is Ewlyn rd.
 Carter Harry James (Allenfield)
 Ball Mrs. D. (Ferndale)
 Ricketts Alfred (Clewcr)
 Stockwell Alfred G. (Broadclyst)
 Allen Miss (Corowa)
 Carr Miss (Bradford)
 Kitching Jas. Arthur (Kingsholme)

Ewlyn villas.

2 Fenning George
 1 Barrell Mrs

Earee Rev. Robert B. (Ewlyn house)
 here is Fairfield rd.
 Twycross Lionel Edward (Harlyn)
 Bendall Charles P. (Sunnymede)
 here is Fairfield aven.
 Wood Miss (Rostherne)
 Jarvis Miss (Rostherne)
 Milne Alexander (Fairlands)
 Wilson Miss (Greylands)
 Heming Miss (Garlands)
 Hay Nathaniel A. (Springfield)
 Pugh William James (Osney villa)
 Secker Misses (Chaddesley)
 Dorrick Albert Edward (Brymore)

Campbell Miss (Lindenhurst)
 Mottram Miss (Lemsford)
 here is Fairfield Park rd.
 Goodban Mrs. Florence (Cameron)
 Pugh Herbert Wm. F. (Morningside)
 Schofield William Richd. (Adderley)
 Trotter Thomas R. (Korosko)
 here is Naunton la.
 McKee Mrs. (Edgefield)
 Anley Mrs. (Dimsdale)
 Boyle Mrs. (Dalkeith)
 Price Charles William (Maidalea)
 Thomson Miss (Paramé)
 Cheesman Alfred A. (Yetholm)
 Yeandle Miss (Maitland)
 Brydges Mrs. (Eastney)
 Cheltenham South & Leckhampton
 G. W. Railway Station (Charles
 Cotton, station master)

Station yard.

Farrar William D. coal mer. (depot)
 Norman George, coal merchant
 Jordan Henry & Co. Ltd. coal mer-
 chants (depot)
 British Petroleum Co. Ltd. oil mers
 G. W. Railway Weighbridge
 here is railway bridge.
 James Leigh (Liddington)
 Peel Rev. Herbert Daniel (Em-
 manuel vicarage)
 Fawcett Major Norman L. (South ct)
 Richings George (Southville)
 Barrett John Samuel, florist (South-
 wold gardens)
 here is lane leading to Old Bath rd
 Hall Harry St. Clair (Treelands)
 Harley Lewis, market gardener
 (Brookside nurseries)
 Heming Richard (Westdene)
 Andrews William S., M.B. (St.
 Mary's lawn)
 Borchardt Walter G. (Hawley)
 Randell Edwin (Sandfield)
 Careless Mrs. (Kilmorey)
 Drake Leslie Gordon (Atherley)
 Stephens Edmund A. (Ravenswood)
 Wishaw Bernard John (Trelawney)
 Youds Thos. Edwd. (Holland villa)
 Oldland Miss (Ashlyn villa)
 Last John Frederick (Ringwood)
 Smith James Arthur (Wimborne)
 Thomson Geo. Fredk. (Strathmore)
 Masters Mrs. (St. Erme)
 Salsbury Wm. Alfd. (Sandfield ho)
 here is Charlton la.

Malvern inn, Frederick Albt. Tovey
 Norman Fredk. R. (Gladstone villa)
 Nicholls V. T. (Hannington)
 here is Pilley la.
 Hawker Mrs. (Hill rise)
 Hawker Charles, market gardener
 (Hill rise)
 Bick George Frederick (Caradoc)
 Wright Joseph (Roma)
 Watson Mrs. (Eastlands)
 Scrivin Charles (Nostell)
 Newcombe Hugh Thomas McLloyd,
 florist (Roselands)
 Cheltenham Ladies' College Sana-
 torium (Miss Sarah J. Robinson,
 matron)
 Yeandle Wm. Charles (The Cottage)
 Barrett Ernest Jr. (3 Collum cots)
 Stanbridge Mrs. (4 Collum cottages)
 Dolman Miss Dorothy, confectioner
 Lacey George Harry, boot repairer
 here is Old Bath rd.
 here is borough boundary.

LECKHAMPTON VIEW.

See New street.

LEDMORE VILLAS.

See Ryeworth road, Charlton Kings.

LEICESTER TERRACE.

See Naunton lane.

LEIGH VILLAS.

See Ewlyn road.

LEIGHMEAD.

See Old Bath road.

LEIGHTON ROAD, from Hewlett
 road to 11 Princes street.

South side.

Hayward William (Leighton ho)
 3 Powell John
 5 Fellowes Mrs
 7 Darby George Harry
 9 Hurford Archibald
 11 Davis William Joseph
 15 Steel Mrs. W. C
 17 Leedham George
 19 Larner Albert Edward
 21 Brant Edward John
 23 Gillett Charles

25 Bage Arthur Andrew
 27 Collins Edward
 29 Oakey William Thomas
 31 Hamblin Philip
 33 McDougall Robert Alexander
 35 Smith Charles Henry
 37 Jones —
 39 Dobbs Mrs
 41 Taylor Arthur Henry
 43 Ross Mrs. M
 45 Cater Edward
 47 Tredrea Sydney
 49 Wilson William
 51 Prust Harry Watson
 53 Stephens Miss
 55 Ford Jonathan
 57 Peart Miss
 59 Price Cyril Jack
 63 Caudle Miss
 65 Addis Thomas Charles
 67 Shepherd Mrs
 69 Clements Francis John

North side.

2 Hearne Mrs. L
 4 Fruin James Stanley
 8 Smith Miss
 10 Record Miss
 12 Gillett Miss
 14 Yeend Henry Thomas
 14a, Carroll Mrs
 16 Slin Miss
 18 Jefferies Mrs
 20 Lewis Mrs
 22 Taylor Charles
 26 Piggott Mrs
 28 Widdows Albert Ernest
 30 Merrett Lloyd
 32 Clegg Arthur
 34 Andrews Thomas Ernest
 36 Mill James, vaccination officer to
 Cheltenham union
 38 Boulton John
 40 Bastin Arthur William
 42 Walker Mrs
 50 Gregory Mrs
 52 Willis James Albert
 54 Smith Sidney Arthur
 56 Hebden Miss

LENNOX VILLAS.

See Hewlett street.

LETCHMOOR VILLAS.

See Moorend crescent.

LIBERTUS ROAD, St. Mark's,
from Gloucester road.

North-east side.

Morton G. M. (Glynthorpe)
Lawson Frank Winter M.R.C.S.,
L.R.C.P. physician & surgeon
(Benevento)

Swoffield John E. (1 Libertus villas)
Davis Harold Stratton F.R.I.B.A.
(Briarfield)

Dallimore Walter (Norton villa)

Powell Henry (Stanway)

Wortley John B. (Lodisville)

Chandler Arth. E. (Marsden villa)

Sheldon John L. (Ali Muntar)

..... here is Rowanfield rd

Pobjoy Vincent (Darley dale)

Coke Thomas F. (Longmeade)

South-west side.

Vizard Lewis (The Ivies)

Bottinelli Mrs. Jean, apartments
(Wycliffe)

Gibbings Wm. Walt. (Brangwyn)

Smith Ernest Lewis (Drayton)

Orton Thomas (Framlingham lodge)

Grimwade Lt.-Col. Harry Charles
(Fairfield)

Wren Bernard John (Charlbury)

..... here is Church rd

Heynes Hy. Edmund (Bredon view)

Willis John (Heatherbrae)

Cox Arthur, market gardener (The
Langett)

Brooks Cecil (Rosewood)

Orchard terrace.

1 Roberts Hubert Gambier

2 Brandon Alfred Henry

3 Bassett James

4 Turley Mrs

5 Perry Rev. Robert M.Sc. (curate
of St. Stephen's)

6 Bannister Alfred

6 Bannister A. & Son, boot makers

7 Hansford Thomas

8 Martin John Webb

9 Perry Robert

10 Flook John William

**LIMEKILN ROW, from Swindon
road.**

1 Godwin Sidney G

2 Farmer Thomas

3 Lawrence Richard

4 Hayward Alfred William

5 Turtle Frederick

6 Bennett Mrs. A

7 Pates William C

8 Turner Walter E

9 Harper Mrs. E

10 Higgins George

LINDEN TERRACE.

See Cleaveland street.

LINTON VILLAS.

See Moorend crescent.

LITTLE BAYSHILL TERRACE,
from St. James's square.

West side.

1 Rowlands Miss

2 James William J

3 Bird Mrs

4 Healey Harry

5 Newman George

6 Lewis Mrs

East side.

7 Wilson Stephen

8 James John Thomas

9 Dodwell William

10 James Thomas

11 James William Thomas

12 James Mrs

James & Sons, engineers (Bays-
hill works)

Beale Sydney (Bayshill cottage)

LIVERPOOL PLACE.

See High street.

LLANDUDNO VILLAS.

See Lypiatt street.

LONDON ROAD, from High st.

North side.

Shepherd Mrs. (Mona house)

Cook Mrs. (Mona cottage)

Baker Rev. Josph., M.A. (Wharfedale)

Smith Mrs. (Sheldon)

London Road Garage (yard)

Burrows Saml. aparts. (Mulberry vil)

Motcombe villas.

1 Baird John S

2 Bush Mrs

Dicks Ernest Walt. (Oxford Lawn)

Merrett Misses (St. Hilda)

Norris Thomas M. (St. Vincent)

Ellison Mrs. (Rosemead)

J. E. ADEY,

Enquiries solicited.

Estimates submitted.

Carpenter and ::

House Decorator,

Repairs of every description by
skilled Workmen under personal
supervision.

HOLGATE COTTAGE,
LONDON ROAD, CHELTENHAM

Works: Rosehill Street

BEAUFORT GARAGE

(G. W. MIDWINTER),

Motor and Cycle Engineer.

Complete Overhauls to any make
of Cars or Motor Cycles.

Cars and Cycles bought, sold
or exchanged.

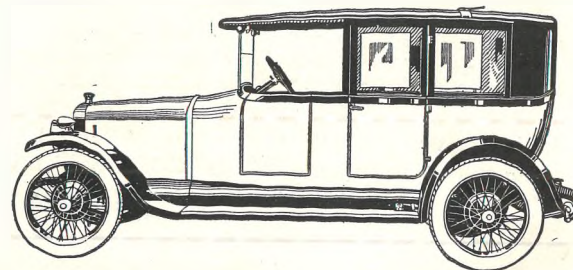

London Road, CHELTENHAM (Near Holy
Apostles Church)

And at **CROFT GARAGE, GIRENCESTER ROAD, CHARLTON KINGS.**

Stephenson & Tailyour

HIGH-CLASS
TOBACCONISTS & CONFECTIONERS

All of Terry's Leading Lines in Chocolates & Sweets.

SMOKERS' REQUISITES: Tobaccos, Cigarettes, all leading brands of Cigars, "Marcovitch" Cigarettes (finest Turkish and Virginian), "Punch" Coronas, Celebrated B.B.B. Briars, Cigarette Holders & Cases, etc.

CALL AND INSPECT OUR STOCK BEFORE GOING ELSEWHERE

1 Leamington Place, PITTVILLE SPA,
CHELTENHAM.

Established over Quarter of a Century.

HEWINSON & CO.

*Agricultural, Motor
and General Engineers.*

We specialise in Repairs
to all Agricultural
Machinery.

Motor Car Repairs and General Engineer-
ing Work by skilled workmen under
personal supervision.

**HATHERLEY ENGINEERING WORKS,
LYPIATT ST., TIVOLI, CHELTENHAM.**

Daniels Miss S. (Willowmoor)
Bolding Miss (Kew)
Turner Henry R. (St. Tudno)
Allan-Burns Thomas (Glenogle)
Busby Mrs. (Halkin house)
Harris William S. (Mimosa)
Humphris James T. (Rosedale)
Fuller Thomas (Bramery cottage)
Fry Wm. Hy. monumental sculptor
Hanaford Mrs. (Park cottage)

Charlton place.

1 White Mrs
2 Ward Mrs
3 Saunders William Charles
Bailey George H. (Charlton cot)
4 Wallis Thomas E. boot maker
5 Taylor Frederick
6 Constable William George
7 Hill Arthur
8 Wood Harry, floor tile merchant.
See advertisement

Midwinter George William, Beaufort
garage. See advertisement
Palmer Fred (Chillingworth)
Adey J. E. carpenter (Holgate cot)
Adey James (Holgate cottage)
Whitcher Harry (Holgate cottage)
Whitcher & Adey, florists (Beaufort
nurseries)
Beasley Edgar A. (The Niche)
Burnett Fred William, decorator
(Doverdale house)
Slade Mrs. (Beauford lodge)
Cookley Mrs. Elizabeth, shopkeeper
(Beauford house)
Ricketts Harry (Beauford cottage)
Maisey Fred B. (1 Garden cottages)
Hazelby Peter (2 Garden cottages)
Beauford Arms P.H. Wm. Bullock

Beauford place.

1 Phillips William
2 Lewis John
3 Collins James
Bastin Walter, builder (Amberley)
Ball Alfred (Hewittville)
Haywood Mrs. (Westfield villa)
Uzzell George (Muilla)
Channon Mrs. Annie G. (Lindfield)
Hobson John (Mayfield)
Waite Misses (Hazeldene)
Wintle Thomas (Leicester house)
De Courcy Mrs. (St. Cuthbert's)
Richardson Miss (Buena Vista)

South side.

Oxford place.

1 Moore James
3 Offer Miss
4 Willis James
5 Green Arthur, greengrocer
6 Yapp Misses
7 Pearce Harry B
Foxwell Hy. Arth. (Raymond ho)
Salisbury Mrs. (Raymond villa)
9 Wingate Sidney
10 Hartland William
11 London Road Garage (Frank
Martin, proprietor)
12 Byard Mrs
13 Barton Miss

Gill Mrs. (Moreton house)

Raymond terrace.

1 Green Charles
2 Webb Harold
3 Morris Mrs
4 Wall Ernest James
4 Wall & Son, builders
5 Clack Miss
6 Dominy Mrs
7 Huntley Miss
8 Towell Ernest Albert
.... here is Sandford Mill rd
Burrow Edward J. (Wayside)
Bain Miss (Holmfirth)
Fuller & Maylam, nurserymen (The
Nurseries)
Pattison Thomas (Tresaith)
Headley Rev. Alexander A. (Mill-
Furlong)
Cornock Ernest Chas. (La Casa)
Anderson John (Easdale)
Miller Harold (Millbourne)
Rainger Herbert T. (White Gables)
Biggs Job Frederick (Wyesham)
Hudson William Henry (Mountfield)
Wilkins Edward LL.D. (Fir Croft)

LONG'S COURT, from 51 Rut
land street.

1 Pasquet Ralph
2 Webb Mrs

LOUIEVILLE.

See Swindon road north.

LOUIEVILLE COTTAGES

See Swindon road.

LOWER MILL STREET, from
Tewkesbury road to Gloucester rd.

West side.

Tanner Geo. Leonard (Oak cottage)
Cook Mrs. A. R. coal merchant
Hambling Jas. Albt. (Mill View cot)
Cummings William (Brada cottage)

LUGWARDINE COTTAGES.

See Short street.

LYME VILLAS.

See Shurdington road.

LYNTON PLACE.

See St. Luke's place.

LYPIATT LAWN.

See Lypiatt road.

LYPIATT ROAD, from Montpellier
to Park place.

West side.

Lypiatt terrace.

1 Smith Joseph Stanley Kellett
F.R.C.S., D.M.R.E. radiologist
2 Pilling William Arthur
3 Hackett Mrs
4 Badham Miss
5 Grasett Mrs
6 Treasure Frank Pope
7 Money Col. Chas. Gilbert C., C.B
8 Shaw-Smith Horatio
10 Read Brig.-Gen. Hastings C.B
11 Knox Rev. Herbt. Carnegie M.A
12 Lithgow Andrew James
13 Brandt Mrs
14 Croker Misses
15 Earle Mrs
16 Garlick Mrs. Daisy G
17 Rickie Alexander John
17 Greg Osbert Manning

Lypiatt lawn.

1 Wallis Hy. Richd. C.M.G., C.B.E
2 Powell John Allman M.D. phy-
sician & surgeon

South side.

here is lane leading to Andover rd
King Mrs. (Lypiatt house)
..... here is Tivoli circus

Andover place.

2 Courtenay Mrs
3 Miles Miss F. A
Page Herbt. Vivian M.A. (Courtrai)
East side.

BURROW ED. J. & CO. LTD.
publishers & fine printers (Im-
perial house). T N 1270 (2 lines)
Gooding Mrs. (Stammer house)
Lochhead Mrs. E. (Carrick house)
Gibson-Craig Hy. V., J.P. (Elmhurst)
Cheltenham College Boarding House
(Southwood)

LYPIATT STREET, from An-
dover road to Princes road.

West side.

Cheltenham Ice & Cold Storage Co.
Ltd

... here are Hatherley cottages....
1 Stinchcombe Ernest Thomas
2 Bushell Misses
2 Bushell Miss Alice, tchr. of music
3 Davis Josiah
4 Werrett Albert Henry
5 Devereux Arthur Oliver
6 Jones Thomas
7 Holloway Reuben Geo. Young
8 Jones James Daniel
9 Stevens Edward
10 Farr Henry William
11 Smith Arthur Enos
12 Lewis Dan, baker

Llandudno villas.

1 Mace William Henry
2 Groom Alfred William
3 Rae Mrs
4 Harwood Cyril

Morgan Wm. Murlis (Trewsbury)

13 Berryman George
13 **BERRYMAN G. & SONS**,
builders & decorators
14 Baker Ernest George
15 Bennett Thomas
17 Webb Philip Chase, beer retailer
(off licence)

East side.

21 Webb Albt. Chrstr. decorator
22 Moulder Alfred Charles
23 Turner Edward
24 Hill Arthur
25 Alsbury Sidney
26 Tucker Mark, boot repairer



27 Chapple Mrs
29 Harwood Thomas
30 Sessions Arthur, carpenter
31 Jones Allen
32 Morton Thomas William
33 Merriman Frederick John
34 Smith Thomas Henry
35 Kilmister Reginald, beer retailer
(off licence)
36 Osman Edgar
Hewinson & Co. general en-
gineers. See advertisement
Brasher William Henry, printer
(Prinbox works)

LYPIATT TERRACE.

See Lypiatt road.

LYPIATT VILLAS.

See Princes road.

MAGDALA COTTAGES.

See Rowanfield road.

MAGENTA PLACE.

See St. Luke's place.

MALTHOUSE LANE, from 4
Brunswick place, St. Paul's road
to Dunalley parade.

West side.

Woodbine cottages.

1 Fletcher Mrs. A
2 Summers Mrs
3 Pargeter George James

Shea Mrs. (Myrtle cottage)
Burge Francis (Garden cottage)
Spencer Mrs. (Culkein cottage)
Browning Miss (Malta cottage)
Randall Fred (Brunswick cottage)

MALVERN COTTAGES.

See Moorend crescent.

MALVERN PLACE, from Malvern
road to Douro road.

East side.

Rymer Allan (Malvern lodge)
1 Slater Misses
2 Sturkey Miss
3 Redman Mrs

CHELT.

4 Campbell Mrs. Lorne
6 Plant Mrs
Bruton Mrs. (Douro house)

West side.

Milne-Redhead George B. (Rokeby)
Peebles Brig.-Gen. Evelyn C., C.B.,
C.M.G., D.S.O. (Tyrol)

MALVERN ROAD, from Lansdown
to Gloucester road.

East side.

Lansdown terrace.

1 Macgowan Mrs
2 Pruen Septimus Tristram M.D.
Durh., M.R.C.S. Eng. physician
& surgeon
4 Tyerman Mrs
5 Vickers Miss
6 Bewes Mrs
6 Jackson Miss
6 Pearse Joseph Franklin
6 Taylor Thomas
7 Cook John
8 Talbot Lionel John
8 Dighton Mrs
9 Woodward Herbert Neil
10 Keeling Misses

Evelyn court.

2 Dutch Mrs. Ernest
3 Terry Mrs
4 Mackenzie Mrs
5 Smith Mrs
6 Harris Mrs. H
7 Dodson Mrs
8 Thurston Mrs
9 Skeen Mrs. O. St. J
10 Young Mrs
11 Kennedy Mrs. Gilbert
12 Grote Mrs
12a, Boulter Mrs. S. A
14 Lewin Mrs
15 Mottram Mrs. P
15 Beak Mrs. F. L
16 Perreau Mrs
17 O'Rorke Mrs. B. G
18 Greenwood Mrs. J
19 Heath Mrs. I. M

Lansdown terrace.

18 Chambers Mrs
19 Dobson Robert
19 Rees Albert Dillwyn
19 Mauret Mdlle
20 Ringer Mrs

MALVERN ROAD—continued.
 21 Tyrwhitt-Walker Col. John
 22 Knaggs Misses
 22 Hore Mrs

Weaver Mrs. E. J. (Brampton)
 Swiney Col. W. B. (Swinfort)
 Longfield Mrs. (Belmont)
 Rymer Gilbert P. (The Uplands)
 How Frederick D. (The Uplands)
 Duncombe Rev. Preb. William
 Duncombe Vander M.A. (The Uplands)

Harford Mrs. (The Grange)
 Christ Church
here is Overton Park rd....
 here is Western rd
 Christ Church Schools

Christ Church terrace.

1 Hemmings Mrs. Beatrice, dress ma
 2 Goldie Mrs. S. C
 2 Lovesey Miss
 3 Monkley Frederick W
 4 Gill Misses
 5 Payne Mrs. H. A
 6 Lewis Francis Joseph
 7 Swanzy Mrs
 8 Hiller Leonard
 8 Guest Joseph
 9 Jenkins Miss
 10 Eveleigh Mrs. S. milliner
 10 Morris Thomas
 11 Smith Mrs. M. A
 12 Cox Charles Alfred William

Edwin Charles Wm. (Hurst house)
 West side.

Lansdown court east.

Jowett H. T
 Friday Kenneth

Lansdown court west.

Hullah John C.S.I., I.C.S
 Bond Mrs
 Payne Norman William

Baker Ernest (Instow)
here is Malvern pl.....
 de Pledge Mrs. (A ban court)
 Marshall Lt.-Col. William Lawrence
 W., C.M.G., J.P. (Drake house)
 here is Christ Church rd
 Posford Mrs. (Maythorne)

Webb-Peploe Rev. Francis Hanmer
 M.A. (vicar of Christ Church)
 (Christ Church vicarage)
 Verini Miss, Cheltenham Ladies'
 College, boarding house (Glenlee)
 Cheltenham Ladies' College Baths
 G. W. R. (Cheltenham Spa) Station
 (S. E. Loveridge, station master)
 Cobourne Thomas (Malvern villa)
 Brown William Giles (Malvern ho)

Christ Church villas.

1 Young Robert William
 2 Allen Arthur
 3 Davis John
 4 Craddock Charles Edward
 5 Snell Mrs. M
 6 Burrige Augustus Wm. George
 Fern William George (Fern villa)
 7 Child Mrs
 8 Henderson Frank Cecil
 9 Thomas Mrs. Catherine

MALVERN STREET, from 112 Tewkesbury road.

East side.

49 Coole Mrs. J
 48 East William J
 47 Attwood Alfred G
 46 Reville Mrs. J. A
 45 Jones William Frederick
 44 Green Frederick George
 43 Birt Mrs. S. A
 42 Colcomb Evan Thomas
 41 Piff Leonard B
 40 Lewis Sidney H
 39 Mitchell John William
 38 Potter Mrs. S
 37 Gough Sidney F
 36 Welch James

West side.

1 Gibbard Jesse
 2 Wildsmith Miss D
 3 Hall Ernest G
 Jones Wm. John (Jessamine cot)
 6 Vale George

Butt's passage.

5 Kesterton Ernest
 4 Teal Albert
 3 Brotheridge William
 2 Tartaglio Frank
 1 Timbrell William

7 Alder James William
 8 Teal Mrs. M. A

9 Aston Thomas William
 10 Bannister George
 11 Purveur George A
 12 Humphris John
 13 Large John William
 14 Smith Charles H
 15 Stephens Henry James
 17 Cooke Charles
 18 Morgan Alfred H. J

Crowther's passage.

1 Humphris Arthur
 2 Griffin George
 3 Fluke Mrs. M
 4 Attwood Mrs. R. K
 5 Williams Albert

19 Newman Henry
 20 Roberts Arthur
 21 Hooper Mrs. F. M
 22 Ward James H. E

Whaddon terrace.

1 Moss Daniel
 2 Long James Daniel
 3 Bliss Mrs. A. E
 4 Webb Hubert

30 Teale Charles R
 31 Teale Frederick

MALVERN VIEW VILLAS.

See Gloucester road.

MALVERN VILLAS.

See Moorend crescent.

MANCHESTER PLACE.

See Manchester street.

MANCHESTER SQUARE.

See Manchester street.

MANCHESTER STREET, from Clarence street to Ambrose street.

South side.

1 County Weights & Measures
 Office (Frank Ernest Prosser,
 inspector)

Manchester square.

2 Messenger Charles, boot maker
 3 Witham Frank
 4 Long Miss

Avery Mrs. Agnes Beatrice,
 wardrobe dealer (Northam)
 Parker Geo. Hy. confr. (Troy ho)
 Smith Mrs. Ethel, refreshment
 rooms (St. Albans house)
 8 Green Thos. H. & Son, insur. bros
 8 Cheltenham & West of England
 Plate Glass & General Assu-
 rance Co. Ltd. (P. R. H.
 Green, sec. & manager)
 Mayo George B. private hotel
 (Banbury house)

St. Gregory's priory.

Ryan Rev. David Bede O.S.B.
 (rector of St. Gregory's Roman
 Catholic Church)
 Coughlin Rev. John Adrian O.S.B.,
 Ph.D. (curate of St. Gregory's
 Roman Catholic Church)

North side.

Electric Light station
 27 Wesleyan & General Assurance
 Society (John Edward Whit-
 taker, supt)
 26 National Union of General
 & Municipal Workers (The)
 (Cheltenham & Bath area)
 (J. W. Betteridge J.P. organsr)
 25 Hamlet F. & Son, antique dealers
 24 Carter Ernest H
 23 Gibbins John
 23 Up-to-Date Typewriting Office
 (Mrs. G. E. Monkley)
 22 Denby William James
 21 Collins William Dennis
**MANCHESTER COMMERCIAL
 HOTEL** (Mrs. C. H. Tipping).
 See advertisement

Manchester place.

1 & 2 Tipping Conrad H., B.A.
 private tutor
 3 Day Richard

Harvey & Healing, printers
 Moss George, boot maker
 Railway Commercial hotel (Miss
 M. Hall, proprietress)

MAPLEDENE COTTAGES.

See Naunton lane.

MAPLEDENE TERRACE.

See Fairfield avenue.

MARION COTTAGES.

See Alstone lane.

MARKET PARADE.

See Market street.

MARKET STREET, from Gloucester road to New street.

North-east side.

Albion parade.

- 1 Holmes James
- 2 Butt Herbert James
- 3 Marsh Walter
- 4 Babbage James
- 5 Parris Ernest A
- 6 Woollett Henry John
- 7 Barnes John
- 8 Moulder Miss
- 9 Dodwell Oscar Leopold
- 10 Bennett Frank
- 11 Gear Harold
- 12 Cole Charlie
- 13 Archer Albert Edward
- 14 Green Mrs. S. M
- 15 Perry Alfred
- 16 Rogers Albert James
- 17 Rogers Albert, stone mason
- 18 Lea George William
- 19 Lawrence George Harry
- 20 Bray George
- here railway crosses.....
- St. Mary's Cemetery & Chapel

Burton terrace.

- 1 Spearing William J
- 2 Bliss George James
- 3 Ames Mrs
- 4 Hopkins Reginald Thomas
- here is Park st
- here is New st

South-west side.

Market parade.

- 7 Rouse Frederick James
 - 6 Gear John William
 - 5 Attwood Henry
 - 5 Connelly John
 - 3 Phillips Charles Llewellyn
 - 2 Hartshorne Albert Benjamin
 - 1 Norris William Thomas
- Maine Henry John (Albion gardens)
 here railway crosses
- Green James, blacksmith
 Roberts Mrs. (Woodlands house)

Osborne terrace.

- 9 Reuberson Edward
- 8 Cripps Mrs. M. J
- 7 Wood Ivor William
- 6 Viner Frank W. insurance agent
- 5 Tiver Thomas
- 4 Kingman Charles
- 3 Gregory Walter
- 2 Langford Thomas
- 1 Harris Mrs. E. J
- here is Great Western rd
- here is New st

MARLBORO' PLACE.

See Princes street & Townsend st.

MARLE HILL PARADE, from Post Office, St. Paul's road to Agg-Gardner Recreation Ground, Marle Hill road.

East side.

- 2 Lusty Charles George
- 3 Gibbins Mrs
- 4 Rodway Frank Francis Joseph
- 5 Keen Charles Lewis
- 6 Keen C. L. & Son, sign writers
- 7 Hyde Frank King
- 8 Deverell —
- 9 Rotundo Leo, wardrobe dealer
- 10 Smith Edward
- 11 Mason Alfred Henry
- 12 Bunce Mrs
- 13 Steel William George
- 14 Booy Edward William
- 15 Wade Laurence
- 16 Cornell Wilson Herbert
- 17 Stokes Edward
- 18 Hopkins Alexander
- 19 Errington William
- 20 Wagstaff David Miller
- 21 Samuelsen Mrs. L
- 22 Fleetwood Thomas
- 24 Martin Martin Ernest Albert, commission agent
- 25 Lewis Thomas Charles
- 26 Bastin Albert Edward
- 27 Dix George
- 28 Hovey Ralph
- 29 Willey Sydney M. teacher of music
- 30 Ballinger Albert Edwin
- 31 Clarke Frederick James, piano-forte tuner
- 32 Knott Horace
- 33 Saunders Llewellyn
- 34 Edwards-Davis Mrs. M. F. aparts

- 35 Hudson William
- 36 Verrier Miss
- 37 Stevens Wilfred John
- 38 Long Mrs
- 39 Cook Alfred
- 40 Webster John
- 41 Fisher William
- 42 Harper Benj. Frederick, tailor
- 43 Bewley Alfred James
- 44 Hilltout Mrs
- 45 Coombs Mrs. F
- 46 Druce William, insurance agent
- 47 Miller Horace Spencer
- 48 Fieldhouse Frederick

..... here is Marle Hill rd.....
 .. here is entrance to Agg-Gardner Recreation ground..
 here is Marle Hill rd

West side.

- 49 Allsopp Walter Francis James
- 50 Bradshaw Mrs. E
- 51 Mullins William John Turner
- 52 Such Oscar
- 53 Hayward George
- 54 Floyd Mrs
- 55 Lidiard Arthur
- 56 Taylor John W. E
- 57 Cook Frank Edward
- 58 Cooke Charles Edward
- 59 Cox Francis
- 59 Juffs George Herbert
- 60 Flower Harry
- 61 Keen Thomas
- 62 Beaton John Ronald
- 63 Burke Ernest
- 64 Driscoll Denis
- 65 Knight Miss
- 65 Edwards Albt. Henry, decorator
- 66 Davies Mrs. L
- 68 Barnett Mrs. A. W
- 69 Gibbons Walter John
- 70 Barber Ernest John Weadon
- 71 Osman Frederick
- 72 Lidiard William George
- 73 Brown Misses
- 74 Bishop Mrs. C
- 75 Lewis Arthur Christopher
- 76 Davis Harold
- 77 Garraway Mrs
- 78 Clingan William, grocer
- here is Dunalley par
- 79 Hulbert Mrs
- 80 Bubb Mrs
- 81 Taylor Miss

- 82 Minett Frank
- 83 Harding George, furniture dealer
- 83 Burrows Charles

MARLE HILL ROAD.

North side.

- 1 Wiggall Joseph Henry
- 3 Flowers Hubert George
- 5 Bassett Alexander
- 7 Poole Philip Lewis
- 9 Fry Raymond
- 11 Carpenter Reginald W
- 13 Davies William
- 15 Taylor Charles Albert
- 17 Neale Bertram John
- 19 Heath Miss
- 21 Brown Charles J
- 23 Ransom Frederick
- 25 Bird William Edgar
- 27 Page Arthur A
- 29 Edmonds Ernest C
- 31 Ransom James Edward
- 33 Jay Hiram
- 35 Burdock Walter Edward
- 37 Taylor Charles Henry
- 39 Colson William Arthur
- 45 Walter Donald Frank
- 47 Jones Mrs
- 49 Smith Andrew
- Compton Edwin (Renton)
- 53 Bushell Arthur William
- 55 Trigg Alfred
- 59 Booy Charles
- 61 Pyart Alfred
- 63 Wilson William
- 65 Buskell Mrs
- 67 Cole Francis Howard
- 69 Smeaton Mrs
- 71 Meek Samuel George
- 73 Taylor Albert Edward
- 75 Pinning David
- 77 Walker Reuben William
- 79 Randall Sidney Frank
- 81 Yeates Frank
- 83 Holtham Reginald
- 85 Beckingham Frank Charles

South side.

- Rawlings Mrs. M. A. (Cloverdale)
 Minett Frederick (Livorna villas)
 here is Marle Hill par
- here is Courtenay st
- 18 Barlow Henry
 - 20 Poulton Arthur George
 - 22 James Frederick William
 - 24 Hyett Fred James
 - 26 Smith Ernest Frederick

MARLE HILL ROAD—continued.

- 28 Perry Mrs
 here is Brunswick st
 30 Archer Charles Edgar
 32 Crisp Frederick
 36 Morgan Zephaniah Charles

MARSH COTTAGES.

See Marsh lane.

MARSH LANE, from Swindon rd.

West side.

Cotswold view.

- 1 Williams William Frederick
 2 Guest Henry
 3 Jones Mrs. E. M
 4 Wright John
 5 Hitchman Thomas

Marsh terrace.

- 1 Yeates Mrs. A
 2 Smith Mrs. M
 3 Taylor Charles William
 4 Willett Thomas
 5 Lowe Henry George
 6 Martin William
 7 Bullock Joseph
 8 Lodge Frederick William
 9 Swinford Alan B
 10 Hodges Mrs. E
 11 Yeend Sidney E
 12 Taylor George
 13 Harvey Frederick William
 14 Cook William
 15 Clifford Albert G
 16 Guest Mrs. A. F
 17 Dymock Bartley C
 18 Ingram George J
 19 Elston Mrs. F. A
 20 Cooper John J
 21 Coules Reuben
 22 Hopkins Frank

Marsh cottages.

- 1 Garbutt Sidney
 2 Phipps Mrs. E

Newent place.

- 1 Arkell Alfred William, jun
 2 Arkell Alfred William
 3 Gapper William
 4 Widdows James A
 5 Cox William
 6 Tomlin Jesse

East side.

- Vizard Mrs. J. (The Marsh)
 Vizard Frdk. & Son, Marsh nurseries

MARSH TERRACE.

See Marsh lane.

MARYVILLE COTTAGES.

See St. George's road.

MAUDVILLE.

See Swindon road north.

MAYFIELD COTTAGES.

See Moerend road.

MELROSE COTTAGES.

See Rosehill street.

MELTON TERRACE.

See Ryeworth road.

MELVILLE TERRACE.

See Swindon road.

MERESTONES ROAD, from The

Park.

- Smith William Thomas (Merestone)
 ..here is footpath to Shurdington ..

MERSEA HOUSE.

See Bath road.

MILLBROOK STREET, from

Gloucester road.

North side.

.. here is Old Millbrook terrace ..

Old Millbrook cottages.

- 1 Bowen Miss
 2 Tallboy Mrs
 3 Cook Charles Percival

Brighton cottages.

- 1 Allsopp Henry Alfred
 2 Bowles Charles James
 3 Ricketts Albert
 4 Fisher Ernest Charles
 5 Brown Harry

Devon villas.

- 1 Sims Ernest Victor, cycle repr
 2 Copp Arthur Frederick
 3 Mills Albert Thomas
 4 Morris Edward William Joseph

- Breeden Thomas Edward, coal mer
 chant (Major's cottage)

- Perrins Mrs. (Alstone lawn)
 Whiffen Morton Walt. (Chelt cottage)
 Railway Mission Hall

Denmark cottages.

- 1 Galloway Albert Alfred
 2 Theobald George
 3 Longney Granville
 4 Wynn Mrs
 5 Smith Albert Edward, shopkpr
 6 Walker John
 here railway crosses
 Alstone Spa (Geo. Ballinger, propr)
 here is Great Western rd

South side.

Millbrook terrace.

- 1 Moulder Albert
 2 Cummings Benjamin
 3 Tidmarsh Charles
 4 Evans Frank Edward
 5 Jackson George Hubert
 6 Wheeler Francis Frederick
 7 Mann Ronald Charlie
 8 Ames Frederick Thomas
 9 Claridge Mrs
 10 Drinkwater Frank
 11 Webb George
 12 Hole Sidney Herbert
 13 Meredith Ernest William
 14 Gittings Mrs
 14 Gittings Percy, boot repairer
 15 Vizard Harry
 16 Fry Harry Ewart Webster
 17 Castleton Edmund
 18 Collingbourne Thomas Charles
 19 Jones Arthur
 20 Barlow Cyril
 21 Yeates Jesse Wilson
 22 Wood Miss
 23 Hancock Samuel Chas. boot repr
 24 Mustoe Mrs
 25 Hyde Mrs. E
 26 Pitcher Mrs. C
 27 Tanner William
 28 Stoaat William James
 29 Locke Samuel
 30 Hopton Frederick George
 31 Healing Edwin Lewis
 32 Williams Archibald
 33 Claridge William Ewart
 34 Denning William Henry

Brooklyn terrace.

- 1 Aldridge Benjamin Samuel
 2 Wood William Ernest
 3 Hughes Charles Richard

- 4 Wren William Edward
 5 Phelps Miss
 6 Pritchard Alfred Windsor
 7 Phelps William Henry
 8 Wynn Charles E

Brooklyn bank.

- 1 Denley Mrs
 2 Willcox Frederick John
 3 Humphries John George
 4 Smith Mrs. T
 5 Richardson John
 6 Cooke Douglas Edwin

.... here is Great Western ter
 here railway crosses
 here is Great Western rd

MILLBROOK TERRACE.

See Millbrook street.

MILLS COTTAGES.

See Alstone croft.

MILLVILLE COTTAGES.

See Cleaveland street.

MILSOM STREET, from 206

High street to Swindon road.

West side.

- 1 Brotherton Charles
 2 Bevan Oswald Thomas
 Carpenter Arthur, farrier
 Cheltenham Education Com-
 mittee, metal work & wood
 work centre

Garden cottages.

- 7 Moss William John
 6 Pittman Frederick
 5 Steel George
 4 Jordan Miss
 3 Mitchell Mrs
 2 Furley Mrs
 1 Karn Edward Charles

East side.

- Bennett Albert James, furniture
 remover (Havana cottage)

Beaconsfield cottages.

- 1 Newland Frederick
 2 Bowstead Walter Harry
 3 Poulson Henry George
 3 Poulson William H. G. coal mer

MILSOM STREET—continued.

Buckles cottages.

- 1 Tye Frederick W
2 Peacy Walter Frederick
3 Richards Frederick

Andrews Mrs. (Melbourne cottage)
Rogers Mrs. (Sidney cottage)
Wakefield William, wheelwright
(Garden cottage)
Thompson Amos John, oxy-acety-
lene welder

**MILTON ROAD, St. Mark's, from
Byron & Tennyson roads.**

South-east side.

- 2 Allen Percival
4 Poulston Herbert
6 Coleman Arthur William
8 Smith Thomas Reginald
10 Fripp Paul A.R.C.A. (head of
art department Cheltenham
Ladies' College)
12 Bissett Walter
14 Davies Frederick
16 Fryer Mrs
18 Smith Albert Walter
20 Brown Ernest Alfred
22 Precious George
24 Foster William Hewitt
26 Clarke John Stanley
28 Green Frederick
30 Hartland William Alfred
32 Stubbs Richard
34 Williams John
36 Nutbourne Frederick Walter
38 Skidmore Raymond William
40 Yeend Ernest Henry F
42 Bedford William Henry
44 Hearn Rupert
46 Wilson Henry R
48 Basher Edward George
50 Sheldrick Albert
52 Richardson James Robert
54 Prior Robert John
56 Cooke Stanley Cecil
58 Ross Mrs
60 Marquiss Sidney C
62 Teale Charles
64 Robbins George Percy
66 Lewis Harry
68 Williams Mrs
70 Lyde Robert Edgar
72 Henderson Harry D
North-west side.
1 Ryland George
3 Cole Eric

- 7 Jenkins Mrs
11 Blatchford Charles Henry
13 Wilson Cyril Douglas
15 Pike Arthur
17 Munden Cecil George
19 Whitehead Thomas
21 Tippetts Thomas B
23 Gibb Christopher John
..... here is Shakespeare rd
25 Cooke James Thomas
29 Smith Arthur James
31 Sutton Henry John
33 Smith Albert
35 Drew Arthur
37 Robson Frank H
39 Lloyd Horace James
41 Dunstall W
43 Bubb Albert Henry
..... here is Byron rd
53 Orviss Ernest George
55 Allen Miss
57 Hawker Chas. Jn. ladies' tailor
59 Oughton Mrs. M. H

**MITRE STREET, from 24 Sand-
ford street.**

(No thoroughfare.)

West side.

- 2 Elmes John Ernest
3 Knight William Edwin
4 Sully George Edward
5 Avery Arthur Charles
6 Farmer George Henry
8 Adcock Sykes George
9 Empleton Harold Joseph
10 Wallis Arthur George
11 Graham George Frederick
12 Coveney Alfred
13 Ireland Charles

East side.

- Simmonds Wm. Jn. (Melrose ho)
Adams George (Melrose cottage)
May Mrs. (Adaville)
Gibbins Richard (Moreton cot)
Humphries Mrs. (Linden cottage)
20 Wiggett Mrs. Emma
19 Tracey Frank
18 Burgess Harry
17 Herbert Arthur Thomas
16 Ralph William
Breckin Herbert Henry (St.
Ann's cottage)

MONA PLACE.

See Hale's road.

**MONSON AVENUE, from St.
Margaret's road to St. Paul's rd.**

West side.

- 1 Betterton James
2 Wright William George
3 Cox Miss
4 Carter Frederick Frank
5 Austin Frank
6 Goodman Mrs. W. E
7 Burford John
8 Maxfield Robert Sidney
9 National Society for the Preven-
tion of Cruelty to Children
(Wm. Thos. J. Olive, inspector)
Woodroffe Joseph Walter (Bar-
rington house)
Marks Frederick W. footwear
specialist (works)

East side.

- Direct Egg Supply Co. (The)
10 Waite Harold Robert
11 Richards Mrs. S. A
12 Grace Edward
13 Maxwell James
14 Whiteman Mrs
15 Taylor Roland Roger
16 Spraggett John Victor
.. here is Northfield passage

MONSON TERRACE.

See St. Margaret's road.

MONTAGUE LAWN.

See High street.

MONTPELLIER ARCADE.

See Montpellier street.

**MONTPELLIER AVENUE, from
Spa place.**

East side.

- 1 & 2 Woodard T. B. Ltd. fishmngrs
3 Shuffebotham Henry, hair dressr
4 Cheltenham Creamery Ltd. dairy-
men. See advertisement
5 Wedberg C. & Son, tailors
5 Wedberg Carl
6 Crawford & Hobson, drapers

West side.

- 7 Dowling's, chocolate specialists.
See advertisement
8 & 9 Locke Henry & Sons, bakers
10 & 11 Wilkins Charles E. grocer

**12 FLETCHER & PALMER, phar-
maceutical chemists. Tel. No.
27**

12 Palmer Frank Thomas

**MONTPELLIER DRIVE, from
Bath road to Montpellier parade.**

South side.

Macaulay Edwin (Montpellier house)
Salt Harold C. (Fairholme)
Smith Col. Lionel F., C.M.G. (Loretto)
Creese Mrs. (Atherstone lawn)
..... here is Montpellier parade

North side.

Carter Mrs. (Lonsdale house)
Glen Miss (Leeswood)
Gairdner Mrs. (Westhorpe)
Sessions Miss (Bibury)
Russell Alexander S. (Langstone)
Mayne Mrs. (Cranleigh)
Hunt Misses (St. Michael's)
Regent Hotel (Cheltenham) Ltd.
(H. Wilkes) (Montpellier lodge)
..... here is Vittoria walk

MONTPELLIER EXCHANGE.

See Montpellier walk.

MONTPELLIER GARDENS.

See Montpellier walk.

**MONTPELLIER GROVE, from
Suffolk road to Montpellier ter.**

- 2 Wheway Joseph
3 Blackstaff Miss Minnie, aparts
4 Stewart Mrs
5 Mackenzie Mrs
6 Maxwell Col. Archibald Boyd
7 Collinson George Walton
8 Hodges Charles
9 Alington Gervase
10 Phillips Mrs. M
11 Connor William George
12 Gedge Mrs
13 Lawrie Mrs
14 Absalom Miss
15 Pratt Misses
.... here is Montpellier ter

**MONTPELLIER PARADE, from
Montpellier ter. to Vittoria walk.**

- 5 Ramsay Brig.-Gen. William Alex
Forster Arthur Graham F., M.D.
surgeon (Calderwood)

MONTPELLIER PARADE—continued.

IMPERIAL NURSING HOME
(Mrs. Nash, supt.). Telephone
No. 848

McLachlan Lt.-Col. Donald Maxwell
(Glensanda)

.. here is Montpellier Spa rd ..
East side.

Lloyd Mrs. Montagu (Canobie)

Wilson Mrs. E. T. (Westal)

Drake & Harris Misses, ladies' school
(The Hall)

.....here is Montpellier dri.....

MONTPELLIER RETREAT,
from Back Montpellier terrace to
Suffolk road.

- 1 & 2 Hillenbrand Frederick
- 3 James Mrs
- 4 Hooper Hubert Charles
- 5 Leach Mrs
- 6 Jones Mrs
Fletcher Harry (Garden cottage)
- 7 Evans William James
- 8 Elam Mrs. Annie
- 9 Partridge Hubert

Retreat cottages.

- 1 Bryant Mrs
- 2 Hooper Mrs

MONTPELLIER SPA ROAD,
from Montpellier walk to Mont-
pellier drive, facing Montpellier
gardens.

Spa place.

- 1 Stone Mrs. Alice
- 2 Cooch Maj. C. E. H
- 2 Risney Cyril Ditton
- 3 Cole Miss
- 3 Tomlinson R. R
- 3 Bennet E. A. Sallis A.R.C.A.Lond
- 4 Tuthill Mrs. Allingham

Spa buildings.

- 1 Hebden John Arthur
- 1 Keay Rev. Kenneth D., M.A.
(Presbyterian)
- 2 Leavey Arthur Michael
- 3 Baxter Charles Churchill
- 4 Ruber Charles Hy. R. aparts
- 5 Jones Mrs. Lock
- 6 Eisen Charles Frederick, aparts
- 7 Green Miss Laura
- 7a, Day John Terrett

8 Allen Frank Gordon L.D.S.R.C.S.
dental surgeon

9 Worsey Mrs. Annie

10 Williams Miss Amelia & Smith
Miss Isabel, apartments

11 Carpenter Mrs. Boyd

12 Lucas Mrs. Agnes

13 Scott Mrs. Mary

14 Green William J

Bristol Tramway & Carriage Co. Ltd
..... here is Trafalgar st

Shaw Thomas Claye M.D., F.R.C.P.
physician (Claremont lodge)

MONTPELLIER STREET, from
Lypiatt road to St. George's rd.

East side.

- Thomsor. William J. chemist
- 1 Sims George, fruiterer
 - 2 Globe Supply Co. grocers
 - 3 Thorn Frederick, wine merchant
 - 4 Panter Fred, fishmonger
 - 5 Hancock William H. hair dresser
 - 6 & 7 Stranger Frank Clinton,
secondhand furniture dealer.
 - 8 **THOMAS W. & SON,** tailors
 - 10 Bendall Wm. J. & Son, coal mers

Montpellier arcade.

- Bennett Alfred G. antique dealer
- 14 & 15 Hughes Francis E. cycle dlr
 - 16 Dyke Mrs. Clara
Maggi Mrs. Kate, confr. (West lo)
.....here is Queen's circus.....

West side.

Rotunda terrace.

- 1 Fildes Frank George, grocer
- 2 Salisbury Arms P.H. Harry
Evenden
- 3 Davis & Co. fruiterers
- 4 Rogers Stanley, butcher
- 5 Adking Miss Elizabeth
- 6 **BOWLES SYDNEY JAMES,**
confectioner & tobacconist
- 7 Cheltenham Wireless Supplies Ltd
- 8 Herbert & Clee, grocers
- 9 Dodson Miss Kathleen, fruiterer
- 10 Davis William George
- 11 Arnold Frederick William, tailor
- 12 Montpellier Post Office (all busi-
ness except telephone (Miss
E. K. Mayall, postmistress)
- 13 Bick Bros. portmanteau makers
- 14 Barter George Frederick

15 Norman Cecil, chemist (show rms)

15 Isaacs Samuel Nathaniel

16 Bick Edwin Emmanuel

17 Wiggins William, servants' regis-
try office

17 Mason James

18 Spier Edward Pearce, dentist

19 Wellon Walter Jas. beer retailer

Bullock C. & Co. motor engineers

Channon Chas. Hy. (Elmwood lo)

Burrows Press Ltd. printers

St. Andrew's Presbyterian Church
of England

..... here is Fauconberg rd

The Cheltenham Ladies' College
(secretary's office)

MONTPELLIER TERRACE,
from Bath rd. to Montpellier walk.

South side.

Thomas Taunton (Hawthornden)

Norman Joseph (Hawthornden)

Platt Miss (Royston house)

Tanner Mrs. R. H. (Alfriston)

Hopkinson Mrs. (Belgrave lodge)

.... here is Montpellier grove....

5 Payne Miss L. L

6 Charter Herbert Reginald

7 James Mrs. A. B

8 Mitchell Frederick William

9 Drake Miss

9 Harris Miss

10 Sims Fred

Webb Maj. Duncan (Delmar)

16 Rowe & Hancock Misses

17 Cook Florence

18 Cooper Waldron Scott

19 Morris Miss

20 Jenkin John Davies

21 Gill Mrs

22 Paterson James

..... here is Suffolk parade.....

23 Knight E. J. & Son, builders

24 Charles G. Wolsey

25 Newton Cecil M.A

26 Watts Miss Mabel Beatrice

L.R.A.M. teacher of music

27 Walker Miss

27 Seton Mrs

28 Fawdry John

29 Lane Mrs

30 Meek Miss Susanne, antique dealer

Beckinsale Edwin Winslow

(Hollinwood)

31a, Hardwick Miss

Tatham Ernest John B.A., M.D.,
B.Ch. Cantab., M.R.C.S. Eng.
physcn & surgeon (Beaufort ho)

31 Willis Rev. Frederick Wm. M.A

32 Shipcott Mrs. Elizabeth, aparts

33 King Miss Beatrice M. aparts

34 Lambert William Albert

35 Gamage Miss

36 Harding Charles E. apartments

37 Mapp Charles Richard

38 Banting Mrs. R. apartments

38 Louise & Co. children's outfitters

39 Liggins Joe

40 Haddon Mrs

41 Key Kenneth J

42 Bromage Mrs. Emma, aparts

43 Woods Mrs. A

44 Davis Miss E. Jane, apartments

45 Sweet Miss Edith, apartments

Glendale house.

Harvey Mrs. Melville

Hoffman Misses

Beechwood house.

Power Thornton Manley

Brown Alexander

Edwards Mrs. Louisa, apartments
(Loreburn)

North side.

**THE LANGTON GARAGE, CARS
FOR HIRE.** Telephone No. 763

.... here is Montpellier par

.... here are Montpellier gdms....

.... here is Montpellier walk

MONTPELLIER VILLAS, from
Back Montpellier ter. to Suffolk rd.

East side.

1, 2 & 3 Bee Hive P.H. Henry John
H. Edwards

4 Carpenter Allan Cuthbert

5 Hawkins Robert

6 Naylor Rev. Herbt. Stretton M.A

7 Irons Mrs

8 **CARY & TRAVELL,** ladies'
tailoring; dresses & blouses

9 Herbert Henry

10 Prosser Mrs

11 Burridge Miss

12 Hancock Alban

13 Taylor Thomas

14 Burgess Mrs

15 Straw George

16 Clee William Frederick

MONTPELLIER VILLAS—continued.

- 17 Baylis Charles
17a, Williams Mrs
18 Craddock Charles
19 Ingles Miss Annie L. apartments
..... here is Suffolk rd

West side.

- 22 Moule Mrs
23 Porter William Sampson
25 Marsh Mrs
26 Moore Mrs
27 Astman Miss
28 Pryce William
29 Matthews Frederick Thomas
30 Smith Ernest William
31 Wicks Mrs
32 Wilmot Miss
33 Husband Mrs
34 Graham Miss
35 Peters Misses
36 Ladies' Home (Miss Frances Sparks)
37 Foreshew Mrs. Esther, aparts
39 Corbett William Henry
40 Botten Miss
41 Denham William Harrison
42 Fox Frederick Charles
43 Cox Albert John & Son, boot mas

MONTPELLIER WALK, from
Montpellier av. to Montpellier ter.

West side.

National Provincial Bank Ltd.
(Harold Walford, manager)

WILDING W. & N. fancy draprs.
(Hanover house)

- 1 Phillips John Victor, hatter
2 Scott Walter James, confectioner
3 Gibbs William Hy. wool wareho
4 Thornton Madame Sybil, milliner
5 Bick Harry Augustus, jeweller
6 Wilson William, tailor
7 Watts W. & Son, hair dressers.
See advertisement
8 Scudamore Brothers, boot makrs
9 Cooke William A. watch maker
10 Spence Madame J. costumier
11 Barnett Chas. & Sons, fishmongrs
12 Boyce William Henry, boot makr
13 Creese Alfred Loxley, draper
14 Gauntlett Geo. Frederick, grocer
15 **NORMAN CECIL** M.P.S. phar-
macist & wine specialist. Tel.
No. 80
16 Wells William, fruiterer

- 17 Strang R. & Son, ironmongers.
See advertisement
18 George's Ltd. bakers
19 & 24 Bick Bros. portmanteau mas
20 Burns James & Co. tailors
21 Richards Thomas J. watch maker
WALTON MADAME E. court
dress maker

- 23 Gillott & Furze, wine & spirit
merchants

- 23 Herbolt Arthur

- 24 & 19 Bick Bros. portmanteau mas

- 25 Wells Miss Beatrice, bookseller
Rotunda Lecture Hall

Wright Fredk. Ltd. tobacconists

Lloyds Bank Ltd. (Edgar William
Garland, manager)

Montpellier Rotunda (Mont-
pellier Rotunda Co. Ltd. pro-
prietors; G. H. Phillips, sec)

Christadelphian Meeting Room
THOMAS W. & SON, tailors
(Ormond house)

Montpellier exchange.

- 3 Gastrell F. & Son, booksellers,
stationers & news agents

- 2 Smith Nathaniel & Co. chemists
2 Hutcheon Alexander Brown

- 1 Barclays Bank Ltd. (R. W.
Alcock, manager)

- 1 Farquhar Andrew Trevor

East side.

Montpellier gardens.

- Bunce Arthur Josph. (Montpellier lo)

MOOREND COTTAGES.

See Moorend crescent.

MOOREND CRESCENT, from
Moorend street to Moorend rd.

North side.

- Bartlett William Hy. John, laundry
(Thorncliffe)

- Kent Ernest G. (Brightonville)

- Lacey Geo. boot repr. (Brightonville)

Georgina villas.

- 1 Pearce Miss
2 Young William Frederick

- Lansdowne Henry (Eaton cottage)
Steel Mrs. (Cowley)
Hope Andrew (Beckford cottage)

- Jennings Mrs. (Tickford cottage)
Seymour Walter (Farleyville)
Fowles Fredk. C. (Woodbine cottage)

Grantham villas.

- 1 Keen Miss
2 Peart George Albert

- Holmes Charles Alex. (Tenby cot)

- Holtham Onslowe E. (Radnor)

- Parker Thomas (Harborne)

- Holmes George (Holmeville)

- White John (Burdockville)

- Jeanes Edward (Hertford)

- Tucker William (Malverna)

- Hyett Leonard (South cottage)

- Evans Mrs. (Whitville)

- Booy George Edward (Johnville)

- Lance Miss (Clareville)

- Capper Misses (Ferneliff)

..... here is railway bridge.....

Malvern cottages.

- 1 Lyes William
2 Slatter John James

- 3 Townley Mrs

- 4 Sables John Thomas

South side.

- Allen Alfred George (Coggershall)

Malvern villas.

- 1 Downham Daniel Dean

- 2 Acock James

- Houghton Charles G. (Rudford)

- Bloxsome Arthur W. (Landscape)

Ferneald cottages.

- 1 Poulton Frederick

- 2 Barnfield Mrs

..... here is railway bridge

- Maund Richard (Tel-el-Kebir)

- Bayliss Mrs. (Westall)

- King Cecil Leslie (Blenheim)

- Whiting Edwin (Marion)

- Lailey Thos. (Ashburnham cottage)

- Millward John A. (Packington villa)

- Robinson John Hy. (Cederville)

- Hayward Victor (Lawsonville)

Claydon villas.

- 1 Slade Ernest John

- 2 Galley Thomas

Victoria parade.

- 1 Backinsell Mrs

- 2 Bishop Henry, market gardener

- 3 Martin Mrs

- 4 Martin Richard
5 Pearce Ernest Charles
6 Hopkins Ernest William

- Mitchell Charles Henry (Mayhurst)
Brace Henry (Labonella)

- Mourbey Alfred Wm. (Glendale)

- Mills Mrs. E. B. (Glendale cottage)

- Pearman Miss (2 Pembroke villa)

- Pates Frederick (Rippledale)

Morton cottages.

- 2 Young Fred

- 1 Fowles Edward William

Moorend cottages.

- 2 Martin Albert Sidney

- 1 Wallace Isaac

- Watts Frederick (Brooks cottage)

- Bond Miss (Gale house)

Letchmoor villas.

- 2 Mustoe Alfred Benjamin, sen

- 1 Mustoe Alfred Benjamin, jun

Linton villas.

- 2 Martin Herbert James Pollard

- 1 Robinson Albert Frederick

MOOREND GROVE, from Moor-
end road.

.... here is Moorend Park rd

- Hume Brig.-Gen. John James Francis
C.B.E. (Lyndale)

- Yewens Mrs. (Roxborough)

- Cadwallader Rashleigh Marchant

- (White lodge)

- Emery Frederick Wm. M.D. (ret.)

- (Wolverton)

- Walford Sidney Thomas (Rosslyn)

- Brown Charles C.I.E. (Southend lo)

..... here is pathway leading to

Leckhampton Church.....

MOOREND PARADE.

See Moorend road.

MOOREND PARK ROAD, from
The Park to Moorend road.

North side.

- Pearson Col. Robert Fredk. (Pine lo)

- Bond Miss (South lawn)

.... here is Shurdington rd

- Duke Col. John Charles (Gwynfa)

- Wyatt Algernon H. (Wingrove)

MOOREND PARK ROAD—continued.
 Watson Lt.-Col. Chas. H. (Del Rey ho)
 here is railway bridge
 Baldock Mrs. (Tortworth house)
 Reid Miss Maitland (1 Moorend Park
 lawn)
 Innes Hubert D. A. (2 Moorend
 Park lawn)
 Foll Miss (Beckford)
 Walker Col. John N. (Sandhurst)
 Smith Stewart (Stradacona)
 Russell Miss E. M. (Florenceville)
 Grinsell Miss (The Bungalow)
 South side.
 here is Shurdington rd
 Cresswell Mrs. (Leckhampton lodge)
 Garrett John Hy. M.D. (Bretforton)
 Harrington Mrs. (Craigleith house)
 Wadham Maj. Gerald D. (Glenthorne)
 here is railway bridge
 Hall Charles Frederick, market gar-
 dener (The Grove)
 here is Moorend grove

MOOREND PLACE.
 See Moorend road.

MOOREND ROAD, from Leck-
 hampton road to The Hall road.
 South-west side.

Rosebank.

- 1 Negus Montague Ellis
- 2 Shill Thomas Sam

Joyner Sydney Herbert (Fernbank)
 Jenkins George (Moorend villa)
 Short Henry Cuthbert (Hill view)
 Ledicote Mrs. (Yarnton)
 here is Moorend crescent
 Powell Mrs. (Angulas)

Moorend place.

- 1 Kent Harry
- 2 Clark Samuel
- 3 Keylock Harry

Providence place.

- 1 Webb Mrs
- 2 Kelly Francis Henry
- 3 Brookes John
- 4 Bendall Leonard Thomas

Worsfold William John (Alberta)
 Harley Wm. L. groor. (Howarth cot)
 Olivant John Henry (Horncastle)
 Comely Mrs. (Seacroft)

Gordonville.

- 1 Harman Miss
 - 2 Martin Thomas Henry
 - 3 Hughes Mrs. Kate
- here is Gordon rd

Brighton villas.

- 2 Stancombe Mrs
 - 2 Bellew Miss
 - 1 Reading Miss
- Bond Mrs. (Beaconsfield)
 Harvey William Hy. (Bransford)

Moorend parade.

- 1 Harley William
- 2 Boddington Charles William
- 3 Hawker Mrs
- 4 Jaynes William
- 5 Ruez Harry
- 6 Berryman Richard G. builder

Morse Arthur (Moorend cottage)
 here is Moorend Park rd.
 here is Moorend grove.
 South-east side.

Winterbotham Sir Henry Martin
 K.C.S.I., J.P. (Wychbury)
 North-east side.

Cheltenham Corporation (Leck-
 hampton depot)
 24th Cheltenham (Leckhampton)
 B. P. Scouts (headquarters)
 Ballinger John F. (Gothic cottage)
 Bendall Alfred Thomas (Homeland)
 Weaver Miss (Maryville)
 Moon Miss (Ecclesburn)
 Allen John (The Rilands)
 Trye Capt. John H., R.M., C.B.E.
 (The Grotto)

North-west side.

Delmar-Williamson Fredk. (Firs lo)
 Beard Richard Fredk. (Thornville)
 Duckworth Mrs. E. E. (Rosenhoe)

Mayfield cottages.

- 1 Bradley James, hair dresser
- 2 Wadley Richard Thomas
- 3 Cuthbert Percy

Harper Thomas Hy. (Prospect cot)

Firs view.

- 1 Kemble Mrs
- 2 Prust Archibald Frank
- 3 Hill Miss Annie Eliza

Perkins James (Crippetts view)
 here is Prospect p

MOOREND ST. from Shurding-
 ton road to Croft street.

North side.

- 1 Elliott Alwin Arthur
 - 2 Woodward Miss
 - 3 Wilson Ernest, paperhanger &
 house decorator
 - 4 Slatter Misses
 - 5 Ogborne Albert Guest
 - 6 Mason James
 - 7 Mason Henry
 - 8 Hooper Henry Edwin
 - 9 Davis Mrs
 - 10 Purser Charles James
- here is Short st.
- 11 Edmonds James Robert
 - 12 Mustoe Miss
 - 13 Daniels Thomas Clement
 - 14 Lewis James Henry
 - 15 Ashley Wm. Jn. K. cabinet maker
 Townsend Frank, butcher

South side.

- Knight Mrs. Minnie Cathleen,
 beer retailer (off licence)
 (Daubney house)
- 16 Langfield Edwin, plumber
 - 17 Boulton George
 - 18 Weaver Harry George
 - 19 Clift William John
 - 20 Vaughan George
 - 21 Fryer Frederick Jesse
 - 22 Jones John
 - 23 Slatter Miss
 - 24 Willevisse Henry Charles
 - 25 Privett Thomas James
 - 26 Bowers Frederick
 - 27 Caines Mrs
 - 28 Rose Miss
 - 29 Johnsey Miss
 - 30 & 31 Somerset inn, Peter Barnfield
 - 32 Mace William George
 - 33 Godwin Francis William
 - 34 Hands John Henry
 Percy John (Rhodeville cottage)
 - 35 Challoner Thomas
 - 36 Tea William
 - 37 Martin William Albert
 - 38 White William Thomas
 - 39 Bullock John Thomas

Belmont cottages.

- 1 Norris Mrs
- 2 Allsworth Ralph Leonard

MOOREND TERRACE.

See Croft street.

MOOREND VILLAS.

See Shurdington road.

MORGAN'S COTTAGES.

See Duke street.

MORLEY TERRACE.

See Fairhaven road.

MORTON COTTAGES.

See Moorend crescent.

MOSSLEIGH TERRACE.

See Great Western road.

MOTCOMBE VILLAS.

See London road.

MOTTISFONT COTTAGES.

See Ryeworth road, Charlton Kings.

MOURFORD COTTAGES.

See Ryeworth road, Charlton Kings.

MUNICIPAL OFFICES.

See Promenade.

NAILSWORTH COTTAGES.

See Swindon road.

NAILSWORTH TERRACE.

See Hereford place.

NAPIER COTTAGES.

See Ormond place.

NAPIER HOUSE.

See Pittville.

NASH COTTAGES.

See Hayward's road.

NAUNTON COTTAGES.

See Naunton lane.

NAUNTON CRESCENT, from

Francis street to Naunton lane.

North side.

- 1 Turner Ernest
- 2 Goodridge Albert
- 3 Cooke Matthew
- 4 Day Mrs
- 5 Twinning Albert Edward
- 6 Goodridge Henry
- 11 Joyner Wm. jobbing gardener

NAUNTON CRESCENT—continued.

- 12 Bennett Arthur Charles
 13 Cripps Mrs
 14 Hunt Mrs
 15 Nation Albert
 16 Hoare Mrs
 17 Mustoe William Alfred
 18 Tanner Arthur John
 19 Harding Tom
 20 Blandford William
 21 Ralph Miss
 22 Coates Albert Edward
 23 Pates William John
 24 Morton John
 25 Hart Harry Barnfield
 26 Hooper Albert Edgar
 27 Hawkins Albert Edward
 28 Holland John Henry, plumber
 29 Bateman George Frederick
 30 Lewis Alexander
 31 Boyle Henry, laundry
 32 Milward Ernest Howard
 33 Hill James
 34 Munday David William
 35 Mills Emmanuel
 36 Ford Edwin
 37 Jenkins Miss Winifred, shopkpr
 37 Manton Reuben
 38 Hopkins William
 39 Ford Theodore
 40 Pidgeon William Thomas
 41 Jenkins Henry J
 42 Wheeler Charles William
 43 Winters William
 44 Major Thomas William
 45 Hawker George John
 46 Smith Miss M. E
 47 Bendall Archibald
 48 Lord Walter
 50 Powell Mrs. L
 51 Reay W
 52 Carter Harry
 Skinner Frank E. (Millville)
 Poulton Mrs. H. M. (Medina)
 here is Naunton la
 South side.
 69 Willmott Wm. Thos. basket ma
 70 Tyler Mrs
 71 Twine James
 72 Rea George Edward
 73 Clark Charles Thomas, builder
 74 Fluck Hubert
 75 May William Ewart
 76 Blissett Christophe
 77 Iles Thomas
 78 Zebedee Mrs

- 79 Gillett William Henry
 80 Martin William
 81 Jones Mrs
 82 Lacey Miss
 83 Clark Miss
 84 Pearce Miss
 85 Beamish John
 86 Beck Charles Richard
 87 Skinner Edgar Moore
 88 Beal Mrs
 89 Brooks Frederick William
 90 Smith John
 91 Payne Frederick
 92 Gardener Mrs
 93 Moss Alex. Victor, shopkeeper
 94 Cragg Miss
 95 Everett Arthur
 96 Phelps James
 97 Fletcher John
 98 Page Joseph
 99 Parker Mrs
 100 Shipway Mrs
 101 Knight Frank
 102 Sims Mrs
 103 Zebedee Ernest
 104 Wallis Francis
 105 Cotton George
 106 Zebedee Miss Alice M. shopkpr
 106 Lawrence James
 107 Alcock Ernest, butcher
 108 Russell Job
 109 Lewis Thomas
 110 Morgan Mrs
 111 Bradshaw Arthur Llanelly
 112 Ford Mrs
 113 Hoare Mrs. May L. greengrocer
 114 Harding Alfred
 115 Edmunds John
 116 Clark Mrs
 117 Bartlett Mrs
 118 Winning John
 119 Poulson Ralph
 120 Luckett Mrs
 121 Turner Miss
 122 Humphries Frederick
 123 Betteridge Thomas
 124 Tidmarsh Thomas
 125 Sadler Joseph John
 126 Waite Frederick

NAUNTON LANE, from Thirlestaine road to Leckhampton rd.

South-east side.

- here is Whitecross sq
 Mayo George Bartholomew, nurseyman (Ellenville)

.... here is Naunton Park rd
 Hay Cottage Homes
 Naunton Park Recreation ground
 Naunton Park Council Schools
 here is Churchhill rd

Mapledene cottages.

- 18 Smith Mrs. A
 17 Brown Mrs
 16 Harvey John Cuthbert
 15 Butler Alfred
 14 Johns James Caleb, shopkeeper
 13 Owen Mrs
 12 Musson George
 11 Rutland William Thomas

Oak cottages.

- 1 Caudle Edwin
 2 Clutterbuck Henry

Mapledene cottages.

- 10 Wiggins William
 9 Cox William Edward
 8 White William Henry
 7 Seymour George
 6 McClelland John J
 5 Newman James Hy. decorator
 4 Taylor Walter
 3 Payne Frederick George
 2 Hunt Thomas
 1 Cook George

Naunton cottages.

- 1 Saunders Frederick
 2 Gregory John
 3 Harding Walter

SHILL THOMAS SAM, timber

merchant, & saw mills (works)
 Shill Miss Olive (Arolf)
 Richings Miss Louisa, laundry
 (Hazelville)
 Jeanes Mrs. (Lyefield)
 Gospel Mission Hall
 Price Arthur Sidney, furniture mfr
 Smith Thomas Wm. (Maida vale)
 Smith T. W. & Sons, saw mills
 Moss Mrs. (Rivelin)
 Jones Tom (Fincairn)
 Beatty Mrs. (Ennersdale)
 Mitchell Miss Mabel, shopkeeper
 (Bargate)
 Mitchell Henry (Bargate)
 Minty Frederick John (Trevone)
 Morris Henry Eyre (Detecote)
 Bendall John D. & Sons, builders

Trowscoed avenue.

Kerr John (Inverkip)
 Maddison Miss G. (Ivordale)
 Tarrant Kenneth (Cotswold)
 Davis Mrs. Lloyd (Montgomery)
 North-west side.

Park View terrace.

8 Jenkins Frank Alexander
 7 Holbourne Harry
 6 Ball Mrs
 5 West Alfred
 4 Commin Miss
 3 Mills Herbert John
 2 Pilgrim William
 1 Durn William
 here is Naunton crescent

Langley villas.

1 Thomas William
 2 Read Freeman

St. Clair villas.

1 Arrowsmith Ernest
 2 Silvester James Andrew, piano
 forte tuner

Fogerty Harold (Sunnyside)
 Williams John A. photographer
 (Manitou)
 Hunt Edward (Lychcroft)
 Lock John (Holditch)
 Richardson Alfred Edward (Lynton)
 Woodrow John G. (Saskatoon)

Naunton villas.

6 Paish Charles Henry
 5 Wynn Mrs
 4 Knee William Thos. insur. agnt
 3 Boyle Albert Thomas
 2 Owen George Wilmot
 1 Jones William
 here is Fairfield parade

Leicester terrace.

22 Millard Ernest John & Son,
 metal merchants
 21 Preece Mrs
 20 Chamberlain Ernest Alfred, boot
 repairer
 19 Barry James
 18 Hemming Alfred John
 17 Tibbits Frank
 16 Brien Mrs
 15 Harding Francis
 14 Davis John Alfred
 13 Roberts Albert George
 11 Cook William Henry
 10 Edlington Frederick

NAUNTON LANE—continued.

- 9 Birt George William
8 Downham Miss
6 Hunt George
5 Govey John
4 Batchelor Miss
3 Whitfield James
2 Burrows Albert Joseph
1 Gardner Percy

Chamberlain Sidney (Arosa)
Copestake Herbert (Ashton)
Smith Daniel Nelson (Hillview)
Annis William (Cymric)
..... here is Fairfield walk
.... here is Leckhampton rd

NAUNTON PARADE.

North side.

- Millard E. J. & Son, metal mers
1 Dodwell Alfred James
2 Rennie John
3 Margetts Thomas
4 Bellamy James Nathaniel
5 Telling Tom Hedges
Providence Chapel (Strict Baptist)
Tillion Mrs. (Providence cottage)
6 Shurmer Horace
7 Smith Henry
8 Darter Lewis
9 Peacey Mrs

South side.

- Seward Walter, builder (Glen Avon)
Hoare John (Coronation villa)
Griffiths Mrs. (Oakville)
Cox John William (2 Clarehurst)
Wyborn Thomas (1 Clarehurst)
Wallington Richard (Karenza cot)

NAUNTON PARK ROAD, from
Old Bath road to Naunton lane.

South side.

- Eastoe Robt. Edwd. (Merlin vil)
Bradshaw Hy. James (Cardston)
Nott John S. (St. Ives)
Westborough Jsph. T. (Glencoe)
Hughes Fras. E. (Edmondscote)
Griffith Wm. Owen (Hadleigh)
Barrett Mrs. (Corndean)
Godfrey Robt. Arth. (Sudeley)
Prust Albert (Lulworth)
Whyton John Walter (Kincora)
Clare Miss (Lanson)
22 Marshall John

- 21 Mallinson John Herbert
Scholes William (Brightside)
Hooper George (Leckford)
Barnett Henry Fredk. (Ridley)
Hawkeswood Geo. F. (Rudloe)
Parker Harry (Dovedale)
Ball Franklin Knowles (Clun)
Chapman George (Rempstone)
12 Galliver Mrs
11 Trump Thomas
10 Clark Harry Sydney
9 Elmes Robert
8 Bayliss Raymond Charles
7 Crankshaw James
6 Cypher Bert Cornelius
5 Branch Henry Edward
4 Burford William E
3 West Frank
2 Hill Frank
1 Stephens W. J

North side.

Chesney William Edwd. (Rosemary)

NAUNTON TERRACE, from Elm
villa, Exmouth street.
(No thoroughfare.)

- 1 Selley Mrs
2 Mayfield Mrs
3 Short Miss
4 Hoskins Thomas Edgar
5 Russell Miss
6 East Charles Frank
7 Greenhill Francis Wm. Henry
8 Turner Victor Charles
9 Bullock Mrs. E
10 Stoneman Miss
Emmanuel Church

NAUNTON VILLAS.

See Naunton lane.

NELSON BUILDINGS.

See Wellington passage.

NEVIL VILLAS.

See Hewlett road.

NEW STREET, from Ambrose
street to Great Western road.

North-west side.

- 1 Higgins Harry Ltd. pawnbrokers
5 Williams Edward Ivan
5 Lane & Williams, house furnishrs
... here is passage to High st
Dickenson Albert

- 8 Mills Mrs
9 Cossens George
10 Davies David James
11 Crispin inn, Harry Turner
13 Guppy Robert
15 Lunn William
16 Hulin Albert, boot repairer
17 Hawker Oliver Noble
18 Broom Mrs
19 Davis Fred
20 Evans Frederick Thomas
20a, Hulin Albert
21 Wakefield Thomas Jas. shopkpr
Stanfield Hy. (King's Head cot)
22 Watts Walter
23 Oakley Arthur William
24 Price George, shopkeeper
..... here is Devonshire st.....
27 Hawker Alfred Charles
28 Weaver Gilbert
29 Groves Stephen
30 Buckle Mrs. Charity, shopkeeper
..... here is Station st

Leckhampton view.

- 1 Bettridge Alfred Mark
2 Evans Arthur F
Such John L. (Belle Ewart)
Townley Harry M. (Hollie cottage)
Stanley Miss (Stanley cottage)
Le Feuvre Shirley (Knapp farm)
..... here is Grove st.....
Knapp inn, Mrs. Edith Annie
Johnson
43 Alsop Robert
44 Brewster Ernest Thomas
45 Pennell Richard
46 Lewis William Frederick
46 (back of) Hayward Mrs
47 Poytress Frederick Bertram
47 (back of) Weeks Wilfred
Welsh Harp P.H. Jas. Franklin

The Knapp.

- 1 Tapp George Percy
2 Williams Francis Oliver
The Compasses inn, Geo. Whittern
South-east side.
..... here is Chapel st.....

Hinckley cottages.

- 1 Mitchell Albert Arthur
1 Tow Thomas, hair dresser
2 Jones Mrs. A
3 Mayall William]

Hylton place.

- 1 Ursell Edward
2 Broom Francis John
3 Powell-Mew Miss

New Street terrace.

- 7 Prew Misses
6 Mustoe Charles Frederick
5 Crowther Andrew Alexander
4 Richards James
3 Pike John Alfred
2 Cook Edwin George
1 Cook Thomas

Oolite.

- 2 Clements William
1 Youngman John Fitts
..... here is Knapp rd.....
Railway inn, John Green

Knapp place.

- 1 Richards Charles Leonard
2 Richards John Samuel
3 Richards Samuel
4 Richards George Thomas
5 Johnson Thomas
6 Smith George
7 Garrett Mrs
8 Hall George Ernest

Great Western Rly. Coal Depot.

Jordan Henry & Co. Ltd. coal mers
Sessions & Sons Ltd. builders' mer-
chants. See advertisement
Richards W. D. Ltd. potato mers

FARRAR WILLIAM D. coal &
coke merchant. Telephone No. 220
Webb Brothers Ltd. coal merchants
Williams John & Co. (Cheltenham)
Ltd. coal merchants
Anglo-American Oil Co. Ltd. (depot)

Knapp cottages.

- 2 Taylor Frank
3 James Frederick Charles
... here is Great Western rd....

NEW STREET TERRACE.

See New street.

NEW'S COTTAGES.

See Alstone lane.

NEWBURY COTTAGES.

See Queen street.

NEWENT PLACE.

See Marsh lane.

NORMAL TERRACE, from 187
High street to Swindon road.

West side.

Morgan Charles (Beckingsale cot)
Candy Wm. china riveter (works)

- 18 Jones Mrs
17 Ovens John Percy
16 Cook Charles Lea
15 Francis William Pitt
14 Johnson Harry
13 Sheen John
12 Ayres Harry Leonard
11 Cooke William Jas. shopkeeper
10 Taylor Herbert Harold
9 Mills Frederick
8 Hill Mrs
7 Brushneen Dennis
6 Pryer Frank
5 Williams Walter
4 White Charles
3 Mott James
2 Harper Mrs. Eva, shopkeeper
1 Jones Mrs

East side.

1a, Cypher Mrs

NORTH PARADE.

See Winchcomb street.

NORTH PLACE, from North
street to 3 Clarence road.

East side.

- 1 Howlett Miss
2 Gloucester Conservative Benefit
Society (Jas. Jn. Wheeler, sec)
2 Cheltenham Habitation of the
Primrose League,
Miss McLea, sec
2 Day Bartholomew
Hall Albert (Ingram house)
Hall Mrs. J. aparts. (Ingram ho)
5 Pearce Miss Henrietta, dress ma
7 Eager Harry, builder
8 & 9 Lance John & Co. Ltd. furni-
ture depositories
Boodle D. Gore Ltd. dentists
(North house)
11 Sperry Mrs. A. E. ticket writer
Countess of Huntingdon's Con-
nexion
..... here is Warwick pl

St. Margaret's cottages.

6 Averiss Mrs

- 12 Cole Mrs
12 St. Margaret's Dairy (Roy
Prewett, proprietor)
13 Smith Joseph, greengrocer
14 Clinch William Henry
Williams Harold (Northfield ho)
15 Jones Edward, decorator
15 Jones Mrs. E. apartments
16 Tarr James Mulhall
17 Bucknell Miss
18 Walden William
19 Cossens Robert
20 Newton Mrs
21 Smith Edgar
22 Pardington Miss Mary, dress ma
23 Flowers George Wm. watch ma
26 Skerry Mrs
27 Brownhill Mrs. E
28 Lusty Miss
29 Bryant Mrs. E
31 Short Mrs
32 Wall Mrs
33 London Clothing Co. Ltd. travel-
ling drapers
33 Murphy William Dunlop

West side.

....here is Northfield terrace....

....here is Northfield passage....

Gay Harry William, beer retailer

- 34 Jones Miss E
34a, Smith Herbert
34a, Smith Mrs. Clara, greengrocer
35 Bennett Joseph
35 Bennett William Hy. coal mer
Bagg Arthur Baldwin (North lo)
Howes Mrs. K. E. (Ashton villa)
Griffin Edwd. J. (St. Margaret's vil)
.... here is St. Margaret's rd ...
Cheltenham General & Eye Hospitals
Sadler Mrs. (Gordon house)
Bowd Wm. Henry (Nash cottage)
Bowd Mrs. Frances, apartments &
board residence (Nash cottage)
Harrison Mrs. (Elmville)

NORTH STREET, from 131 High
street to North place.

West side.

- 1 Stibbs & Son, hair dressers
2 Holborow Thomas Alex. dentist
2a, Davis Miss Elizabeth, confectnr
3 Halford Cycle Co. Ltd

For Economy and Value in
all Qualities of**HOUSEHOLD COALS**

GO TO

E. KNOTT & CO.,

THE FIRM WITH THE REPUTATION OF SERVICE and QUALITY.

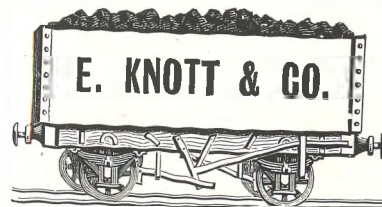

A call at our Central Office when next ordering, would be to your advantage.

E. KNOTT & CO.,

Central Office:

5a North Street, CHELTENHAM SPA.

HERBERT G. STAIGHT*The Time Works,***Norwood Road, CHELTENHAM****PRACTICAL WATCHMAKER,
CLOCKMAKER & JEWELLER**Watches, Clocks and Jewellery of every description skilfully
and thoroughly repaired on the premisesSpecial attention given to **ELECTRIC CLOCKS**, Repeating
Watches, Chronographs, Calendar and other complicated
mechanismAntique Clocks a Speciality—Broken and missing parts made on
the premises**ELECTRO PLATING AND GILDING**

Home-made Chocolates and Sweets

FOR ALL OCCASIONS.

Dowling's

The Chocolate Specialists

OUR AIM IS STANDARD QUALITY
AND FRESHNESS.

7 Montpellier Avenue, 369a High Street,
CHELTENHAM.

ESTABLISHED 1872

W. WATTS & SON

(C. E. WATTS)

LADIES' AND GENTLEMEN'S HAIRDRESSERS

VIBRO-
MASSAGE

~~~~~  
TINTING

~~~~~  
TOILET
ARTICLES

EXPERT

MARCEL

WAVING

THEATRICAL
WIGS
ON HIRE

~~~~~  
ALL KINDS  
OF MAKE-UP  
IN STOCK

**7 MONTPELLIER WALK  
CHELTENHAM SPA**

Gloucester Regiment, 5th Battalion, C Company (Capt. F. Balfour, commanding officer) (Drill hall)  
Cheltenham & District Light Railway Co. (express parcels office)  
Globe inn, Charles G. Hall  
a, Knott E. & Co. coal & coke merchants & botanic brewers. See advertisement  
Cambridge inn, Henry Geo. Callick  
Picture House (The) (H. G. Beard, proprietor)  
King's Hall (Thomas W. Poynton, proprietor)  
Holt Willie (Burnley) Ltd. billiard hall  
Cheltenham Liberal Club (W. C. Pates, sec.) (Albion house)  
Cheltenham Liberal Club Co. Ltd. (Albion house)  
Cheltenham United Liberal Association Registration Office (F. R. Starling, sec. & agent) (Albion house)

East side.

- 13, 14 & 15 Boots Cash Chemists (Western) Ltd  
12 **PILLEY WALTER J. H.** decorators' supply stores, builder & decorator. Phone 974  
12 Gardner Miss Alice, teacher of music  
12 Central Studio of Dance (Mrs. Clifton & Miss Sylvia Kaye, principals)  
12 Reeve Madame, domestic agency  
**CHELTENHAM GAS LIGHT & COKE CO.** (L. E. Twycross, engineer & works manager; C. W. Welford, accountant & commercial manager). Phone, 137; Telegrams, "Gas, Cheltenham." See advertisement

**NORTHFIELD PASSAGE**, from North place to Monson avenue.

North-west side.

- 1 Webb Mrs. W  
9 Page Elijah  
10 Watkins Thomas William  
11 Ames Richard  
12 Grace Michael  
13 Tanner Mrs

- 14 Pitman Albert Richard  
Martin Mrs. (Vine cottage)  
Knight Mrs. (Northfield cottage)

**NORTHFIELD TERRACE**, from North place.  
(No thoroughfare.)

South side.

- Trigg Albert Edwd. (Formosa ho)  
1 Frewen Robert Joseph s)  
2 Jones Miss m)  
3 Jenkins John Edward e)  
4 Gay Harry William )  
5 Phipps Harold )  
6 Biggs Mrs ia)  
7 Tuck Job )  
8 Sherwood Edgar John e)  
9 Excell Albert )  
10 Cousens Frederick ab  
11 Cox Mrs. H )  
12 Barnett Walter )  
13 Powell Mrs )  
14 Welch Percival William )  
15 Ralph William Henry )  
16 Pilley William Albert )  
17 Jones Mrs. E )  
18 Tomlin Samuel Arthur )

**NORTHWICK TERRACE.**

See Suffolk road.

**NORWOOD PARADE.**

See Shurdington road.

**NORWOOD PLACE.**

See Suffolk road.

**NORWOOD ROAD**, from Great Norwood st. to Leckhampton rd.

North-east side.

**Railway buildings.**

- 1 Collingborn Joseph William, gramophone dealer )  
2 Randall Walter George )  
3 The Railway inn, Frederick Charles Boreham )  
4 Hillman Edwd. Walt. electrician )  
5 Newbury Mrs )  
6 Harding George )  
.....here is St. Philip's st.....  
1 & 2 Allard Edgar )  
3 Collins Mrs )

NORWOOD ROAD—continued.  
Windiate James, cabinet maker &  
wood carver (The Barn)  
..... here is Suffolk st .....  
Kirkham Edward James Walkley,  
motor engineer (Homelea)  
..... here is Grafton rd .....

South-west side.

..... here is Gratton rd .....  
Blissett Bert, motor engineer  
..... here is Suffolk st .....  
Staight Herbt. George, watch maker  
(The Time works). See advert  
..... here is Grafton rd .....

#### Edward terrace.

5 Jones John, boot maker  
4 Cox Frederick Walter  
3 Cox Mrs  
1 & 2 Powis Frank, fishmonger  
.... here is Leckhampton rd ....

#### OAK COTTAGES.

See Naunton lane.

OAKFIELD STREET, Albany  
road to Princes road.

Keen Ernest Rd. (Oakleigh villa)  
Roberts Arthur (Lilyville)  
Daykin Egbert (Hanley villa)  
Williams Harry C. (Wellesbourne)  
1 Byard Arthur  
2 Bloodworth Bernard Sydney  
3 Westborough Joseph  
4 Barlow Mrs. J. E  
5 Pugh Miss F  
6 Jones Edgar Thomas Wallace  
7 Waitt Mrs  
8 Burcher William  
9 Taylor Charles Halliefield  
10 Lane Albert Ernest  
11 Otterburn Frank L. dentist

#### OAKVILLE.

See Swindon road north.

#### ODIEL HOUSE.

See Dagmar road.

OLD BATH ROAD, from High  
street & London road.

West side.

Lloyd Thomas (Minsterworth)

#### Chatsworth villas.

2 French Mrs. R. W  
1 Mason David Rhys  
..... here is Argyll rd ...  
Cox Sydney George (Sharon villa)

#### Catherine villas.

1 Dudeny Miss  
2 Townshend Mrs

#### Waresley villas.

1 Wilkins Mrs  
2 Walsh Ewart

Carruthers Misses (Riversdale)  
Vale Capt. Seymour Douglas C.I. I  
(Waresley lodge)  
Long-Price Mrs. (Preston)  
Page Fredk. Joseph (St. Columb)  
Gastrell Frank F. (Honington)  
Dixon Joseph (Chelt)  
Witts Percy (Avonia)  
O'Connor H. Montague (Umber  
leigh)  
.... here is College Baths rd ....  
..... here is Sandford rd .....  
.... here is Thirsteaine rd ....

#### East lawn.

1 Hedley George W., M.A  
2 Townshend Mrs. C

Cox Mrs. (Connellmore)  
Tapp Miss (Naunton Park villa)  
St. John Wilding Mrs. (Trefula)  
South Miss (Trefula)  
.... here is Naunton Park rd ....  
Jacques Plateras L. (Laracor)  
Donald Mrs. (The White house)  
Davies Mrs. (Barnfield)  
Griffiths Harry (The Spinney)  
Bennett Mrs. (Pendeen)  
Homan Mrs. (Finnisklin,  
Wilkins Charles E. (Dawstone)  
Chatters Henry (Strathfield)  
Field John W. (Belle vue)  
Preston Henry Edward (Ferndene)  
Biddle Miss (The Glen)  
Pope Mrs. (Oakleigh)  
Smith Donald P. (Baldon,  
Rolfe Mrs. E. (Nostra)  
Deane John W. (Windrush)  
Edwards Arnold (Dunbar)  
Mugrove William C. (Rowford)  
Harper Mrs. R. W. (Cranford)  
Leech John Henry Geo. (Keswick)  
Ireland John Hy. R. (West hill)

Vauderplank Arthur (Gleneagles)  
Thomas Mrs. E. F. (L'Abri)  
Stone Chas. A., M.D. (Danesfort)  
Bendall Samuel D. (Benbrook)  
Thompson Leonard G. (St. Chad's)  
Maguire Miss (Stapleton)  
Harris Stanley G. (Dunloe)  
Yolland Henry H. (Longuenesse)  
Bendall Joseph Thomas (Homefield)  
..... Railway crosses here .....  
Kirkiand Cecil L. B. (The Nook)  
Horlick Mrs. K. confr. (Ingle stores)

#### Templemead.

13 Birt Mrs  
12 Newcombe Harry  
11 Waring Arthur William  
10 Salter William  
8 Wilkins Arthur William  
7 Clements John  
6 Macintyre John  
5 Oakey Fredk. Wm. insur. agent  
4 Watkins James  
3 Moorman Mrs  
2 Powis Frank, sen  
1 Powis Frank, jun

#### Leigh mead.

4 Keen Albert  
3 Kerby John J  
2 Williams George

Clarke Chas. E. (Hillsborough)  
Moorman Walter (Leckhampton vw)  
Steadman Miss (Wychwood)  
Cooper Herbert S. (Glengarry)  
Stewart Charles (The Rigg)  
Arundell Charles Thomas (Wreford)  
McShane James L. (Trevine)  
Greely Frederick G. (Trebarwith)  
Tomkinson John (The Croft)  
Ballinger Charles R. (Cottesholme)  
Hyett John Thos. (Westbury villa)  
Heath William A. (Avening)  
..... here is Pilley la .....

#### Crook cottages.

2 Smith Raymond Edward  
1 Hicks Richard

Goddard Mrs. (Toronto cottage)  
Lee Mrs. (Adelaide cottage)  
Wheatshaf inn, Edward Salter  
Hawker Frederick Albt. (Elm cot)  
Ballinger James (Myrtle cottage)  
Joynes Horace B. (The Briars)

#### Sunrise cottages.

1 Williams Ernest Albert  
2 Harley Miss  
3 Burdock William  
4 Uzzell Arthur T. C  
5 Stanbridge William John  
6 Smith Henry Charles  
7 Woore Edwin Walter

Siddall Albert G. (Southfield villas)  
Martyn Alfred (Southfield villas)  
Boulthbee-Rev. Hy. T., M.A. (The Haven)  
Coxwell-Rogers Chas. D. (Trefeife)  
Dolman Mrs. (Totnes)  
Bradbury John Edward (Wyreema)  
Varnish John A. (Tabarouth)  
de la Hoyde Christoph. R. (Ajmere)  
Frame Herbert (Littlecote)  
Hooper Misses (Omar)  
Nicholls Victor Thomas, taxi-cab  
proprietor (Drewcott)

#### Upper Pilley.

5 Barrett Mrs  
4 Kent George  
3 Smith Mrs. E

Young Ernest A. (Davenham cot)  
Burford Charles (Eastwood cottage)

East side.

Moore James (1 Oxford place)  
Bass & Co. Ltd. dyers  
..... here is Avenalls parade ....  
Margrett Charles Henry C.B.E., J.P.  
(Sandford house)  
Sanders Richard (The Homestead)  
Dangerfield Edward R. (Abbotsfold)  
..... here is Sandford Mill rd ....  
East Gloucestershire Cricket, Tennis  
& Hockey Club (H. H. Yolland, sec)  
Cheltenham Croquet Club,

Gerard Fenwick, hon. sec

..... here is Charlton la .....  
Barrett Charles (Greenhills)  
Jones Francis Augustus (Morrone)  
Harris George (Mertonville)  
Ballinger Alfred (Laburnum)  
Morris William Thomas (Roseville)  
Thorn Charles John (West view)  
Thompson William H. (Tregarthen)  
Hawker Charles (Ruby cottage)  
Rogers Edwin Clarke (Redfern)  
Newcombe Henry (Chesterville)  
Rice Alf (The Retreat)  
Jeffery William Thomas (Gilban)  
Bendall John David (St. Andrew's)



OLD BATH ROAD—continued  
 Bendall Hubert Arthur (Yorkley)  
 Griffin Mrs. (Hilcot)  
 Bendall John Lionel (St. David's)  
 Beck Harry, monumental mason  
 (Cleobury)  
 Beck Mrs. B. grocer (Pillee stores)  
 Fogerty Cyril (Birkdale)  
 Larner Ernest John (Tarradale)  
 Jones John (Woodbourne)  
 Kent Richard (West ville)  
 James Ernest Richard (Hill dale)  
 Chick William Thomas (Earl's wood)  
 Bourne Mrs. (Oakhurst)  
 Lovell Charles R. (Chellow dene)  
 Little Thomas Kirby, market garden-  
 denor (Warley)  
 Evans Stedman J. (Aston villa)  
 Jullien Miss (Fernville)  
 Bowen Frank H. (Bournville)  
 Pilford Garage (T. H. Little, propr)  
 Dennett George (Netheredge)  
 Spilsbury Leonard F. (New croft)  
 Bruch Chas. Fredk. (1 Hillcroft vils)  
 Wood Ernest Frank (2 Hillcroft vils)  
 Halliwell Thos. Wm. (The Apiaries)  
 Coote Fredk. Thomas (Norfolk cot)  
 Field Mrs. H. (1 Malvern view)  
 Baldwin Hy. Arth. (2 Malvern vw)  
 Forty William Hy. (Bournes green)  
 Collins Henry (Haldon)  
 Thomas Mrs. (Pilford cottage)  
 ..... here is Pilford rd .....  
 Adye Mrs. (Windcliff)  
 Taylor Miss (St. Catharine's)  
 .... here is Borough boundary ....  
 (The following names are in Leck-  
 hampton district.)  
 Walton Francis Lee (Brookroyd)  
 James Mrs. (The Graig)  
 Raven John William (Pulney)  
 Keeler Mrs. (Drumard)  
 Latham Mrs. (Rosedene)  
 Ransford Misses (Buchanan)  
 Winsor Miss (Fernaghey)  
 Lowes Mrs. (Arran)  
 Caulkett Clarence William (Cromer)  
 Smith George J. (Lamorna)  
 ..... here is Undercliff ter .....  
 Cooper Mrs. (Corris)  
 Shirley Mrs. (Meadow bank)  
 Tuckwell Miss (Hilary)  
 Brown Alfred (Eperanza)  
 Purton Miss (Kenley)

**OLD MEAD.**  
 See Charlton lane.

**OLD MILLBROOK COTTAGES.**

See Millbrook street.

**OLD MILLBROOK TERRACE,**  
 from Millbrook street.

- East side.  
 7 Brewster Tom Fredk. (Fitzroy)  
 6 Coombes William Edward  
 5 Steager William  
 4 Goodhall Charles Henry  
 3 Higgs William Frederick  
 2 Parry Frederick  
 1 Kesterton John  
 West side.  
 8 Drury George  
 9 Dalton Wallace Coombs  
 10 Stewart Mrs

**OLD SCHOOL HOUSE.**

See Arle.

**OLIO COTTAGES.**

See St. Luke's road.

**OOLITE.**

See New street.

**ORCHARD COTTAGES.**

See Orchard place & Swindon road.

**ORCHARD PLACE,** from Swin-  
 don road.

(No thoroughfare.)

West side.

- 1 Clift Harold Ernest  
 2 Bond Thomas  
 3 Avery Mrs  
 4 Baker Mrs. E  
 5 Brooks Charles Albert George

**Orchard cottages.**

- 1 Carter Albert Edward  
 2 Totterdell Edward  
 3 Kirby Henry  
 4 Swift Thomas John

- 7 Gilbert Mrs  
 8 Timbrell Mrs

East side.

- 1 Swinford William Robert  
 4 Lynch Frank

**ORCHARD TERRACE.**

See Libertus road, St. Mark's.

**ORIEL PLACE.**

See Bath road.

**ORIEL ROAD,** from Bath road to  
 Imperial square.

North side.

**Oriel terrace.**

- 1 Steel Robert J.P  
 2 Rees Miss  
 3 Fawn Mrs. T  
 4 Morley William Henry  
 ..... here is Wellington st .....  
 5 Bayley Mrs

**ELLENBOROUGH PRIVATE  
 HOTEL** (David Victor Davies,  
 propr.). Telephone No. 1071

**Oriel villas.**

- 1 Sims Sydney G. dentist  
 2 Penton Mrs  
 3 Quinn John  
 Martyn Brothers, photographers  
 ..... here is Rodney rd .....

South side.

Hearsey Lt.-Col. Herbert H., O.B.E.  
 (Oriel lodge)  
 ..... here is Vittoria walk .....

**Wolseley terrace.**

- 1 Rice Ernest Charles  
 1 Long Miss Florence  
 2 Bennett Mrs  
 2 Miller Col. Leander William  
 2 Cassels Miss Dorothy M  
 2 Holman Miss E. M  
 3 Garbett Mrs  
 4 Pickard Nelson Edmund

Post Office Telephone Exchange  
 (Wolseley house)

..... here is Trafalgar st .....  
 ..... here is Imperial sq .....

**ORIEL TERRACE.**

See Oriel road.

**ORIEL VILLAS.**

See Oriel road.

**ORIEL WALK,** from Oriel house,  
 Bath road.

- 2 Nevin Michael  
 3 Slatter Mrs  
 5 Pugh Arthur Allen, boot maker  
 6 Lester Miss

**ORMOND PL.** from Promenade.

South side.

Wright Madame, costumier  
 ..... here is Regent st .....  
 Halliday & Maisley, sheet metal wrks  
 Young Thomas Henry (Napier ho)

North side.

4 Atkins G. & Son, wine mers  
 ..... here is Regent st .....  
 Rouse F. & Co. motor trimmers

**Napier cottages.**

- 1 Peacey Frederick  
 2 Thomas John

**ORMOND TERRACE.**

See Regent street.

**ORRISDALE TERRACE,** from  
 College road.

North side.

- 1 Weaving Tom George  
 2 Llewellyn Thomas Walter  
 3 Taylor John James  
 4 Murciani Miss B. teacher of french  
 5 Ker Mrs. Campbell  
 6 Chubb Sidney  
 7 Butler William  
 8 Williams Misses

East side.

**Cheltondale villas.**

- 1 Bell Frederick Oak  
 2 Faulkner Frederick Arthur

**OSBORNE TERRACE.**

See Market street.

**OTAGO TERRACE.**

See St. Luke's road.

**OVERTON PARK ROAD,** from  
 Overton road to Malvern road.

South side.

Bellairs Ralph Hamon M.A., Mus-  
 Doc. (Ferlys house)  
 Cordeaux Mrs. (Kingston)  
 Meyrick-Jones Mrs. (The Hendre)

North side.

Jackson Miss, ladies' college board-  
 ing house (Astell)

**OVERTON ROAD**, from Parabola road to Malvern road.

West side.

Weston Mrs. R. W. private hotel (Elmfield)  
Wraith Miss, ladies' college boarding house (Sidney lodge)  
Bruce Mrs. (Abbeyholme)

East side.

Lemon Mrs. (Upton Lea)  
Foster Capt. Frank K. (Allt Dinas)

**OXFORD BUILDINGS.**

See High street.

**OXFORD PARADE.**

See High street.

**OXFORD PASSAGE**, from 152 High street to St. Margaret's rd.

East side.

Taylor Arthur Jn. (Oxford cottage)  
Hailing Thomas Ltd. printers (Broomland house)  
Osman George Alfd. tinplate worker .. here is passage to Bennington st..

West side.

Channon Miss M. M. (St. Margaret's cottage)  
Channon D. W. decorator (St. Margaret's cottage)  
.. here is entrance to Cheltenham School of Arts & Crafts, & to Cheltenham School of Science & Technology ..  
Rees Walter Morgan B. (Hillesley)  
Dodwell F. C. & Sons, stationers (stores)

**OXFORD PLACE.**

See London road.

**OXFORD STREET**, from 6 Oxford parade, High street to Priory ter.

East side.

1 Pates Mrs E  
2 Wolstenholme William  
3 Ansell Walter  
4 Boorne Mrs

West side.

5 Alexander Harold Anderson  
7 Hall Mrs. R. apartments  
8 Hayward Eli  
8 Hayward Miss Louise D. nurse  
9 Orgee John  
10 Beckingsale Albert

**OXFORD VILLAS.**

See High street.

**PAINSWICK LAWN.**

See Painswick road.

**PAINSWICK PARADE.**

See Painswick road.

**PAINSWICK ROAD**, from Suffolk road to Shurdington road.

North-east side.

Russell Miss F. E. (Painswick house)  
Quarrell Miss (Haldon house)

**St. James' place.**

1 Bean Joseph  
2 Davis S. & Son, upholsterers  
3 Fricker Miss Sybil M  
4 Kershaw Frank  
5 Denby Miss  
6 Walters James Albert  
7 Leeson Mrs. C  
7a, Leeson Frank, boot repairer  
8 Best William Henry  
9 Bentley John  
10 Stibbs Edward  
11 Jeffs Charles Frederick  
12 Brookes Charles Henry  
13 Ryland Alfred  
14 Hands John Henry, baker  
..... here is Andover rd .....

Musson Mrs. (Aireworth)

**Southend villas.**

1 Boraston John Charles  
1 Boraston Miss Mabel, milliner  
2 Saunders Edward

**SAUNDERS E. & SONS**, builders & contractors, decorators, plumbers & hot water engineers. Tel. 895

..... here is Ashford rd .....

White Miss R. M. (Limehurst

O'Brien Mrs. (The Limes)  
Du Pre Misses (Benella)  
Lamb Percy (Cranford)  
Cooke Mrs. Fothergill (Holmdale)  
Goodhart Miss (Chester)  
Barlow John (Littlebeck)  
Tomina Miss Marjory (St. Philips lo)  
..... here is Grafton rd .....

Gurney Edward Richmond B.A. private school (Brandon house)  
..... here is Tryls rd .....

Clapp William M. (St. Barbe)

South-west side.

**Painswick lawn.**

1 White Edgar Charles  
2 Cresswell William  
3 Gantillon Miss Laura  
4 Glahome James  
5 Sheppard Mrs. Alice  
6 Nunn Miss Westby  
7 Scallon Miss

Grove & Hall, carriage proprietors (Park mews)

Garner Mrs. (Albuera)

..... here is Andover rd .....

**Painswick parade.**

1 Eggleton Henry James, fruiterer  
2 Ursell Henry George  
4 Sindrey Claud Arthur Gilbert  
5 Hammond William

British Union inn, Louis Whittle  
Worgan Tom Forester, cars for hire (Painswick Road house). See advertisement

Rodway Miss Ada, confectioner

..... here is Ashford rd .....

**Cloverdale villas.**

1 Audsley Matthew Thomas  
2 Gilbert Col. Clarence E

**Cloverdale lawn.**

4 Bubb Miss  
3 Bubb Mrs  
2 Roberts Mrs  
1 Davis Mrs

Mayne Gerald William (assistant master Cheltenham college) (Plás Newydd)

..... here is Grafton rd .....

Dutton Miss (The Crossways)

Guilmant Samuel E. (Cotswold)  
Longland Richard M. (Somerton)  
Hay Rev. Richard Arthur Hay M.A. (vicar of SS. Philip & James) (St. Philip's vicarage)  
Mellersh William L., M.A. (Bergholt)  
Butterworth Mrs. (Overdale)  
.... here is Tudor Lodge rd ....

**Cotswold lawn.**

1 Ogilvy Mrs. Balfour  
2 Nuttall Miss  
3 Powell Ernest A

Millns Mrs. E. D. (The Bungalow)  
Goddard Rev. Louis Ernest (John o' Gaunts)  
Hulton Sir William Rothwell bart J.P. (Ashley lodge)

**PAINSWICK TERRACE.**

See Andover road.

**PARABOLA ROAD**, from Bays Hill road.

South side.

Hawkins Mrs. (Ferniehurst)

**Bayshill lawn.**

1 **COLWYN PRIVATE HOTEL** (A. J. Gilby, proprietor). Phone, Cheltenham 870. Cars for hire  
2 Taieb Mrs  
2 Day Mrs

Pates William Jn. (Gransden)  
Willcox W. H. (Gransden)  
Aspinall John W. (Gransden)  
Boulton Harry (Gransden)

**Bayshill lawn.**

4 & 5 Baird Miss, ladies' college boarding house

Hobbs George John (Marston)  
Boosey Miss (Oakhurst)  
Sweet-Escott Miss (Oakhurst)  
Raven Maj. Jn. C. H. (Oakhurst)  
Nealon Hubert (Oakhurst)  
Du Boulay Mrs. (Marchmont)  
Dewar Mrs. (Stoneleigh)  
le Fleming Lt. Col. Geo. F. (The Lea)  
Sanderson Miss (Wyastone)  
..... here is Bays Hill rd .....

Archer Mrs. (Pierreville)

PARABOLA ROAD—continued.  
 Matthews Miss Gertrude, teacher  
 of dancing (Pierreville)  
 Fildes Frank G. (Bayshill lodge)

North side.

Slade William T. (Brookwood)  
 Royal Nursing Home (Misses Whyte  
 & Price)  
 Maidstone Louisa Viscountess  
 (Douglas)  
 Butler Bernard F. (Parabola house)

Eversleigh house.

- 1 Lyon A. J
- 2 Garland Edgar W
- 3 Taylor Philip J.  
 Fenton Mrs. (Bays Hill court)

#### PARAGON BUILDINGS.

See Bath road.

#### PARAGON PARADE.

See Bath road.

PARAGON TERRACE, from Para-  
 gon parade, Bath road.

(No thoroughfare.)

- 1 Paterson Graeme M., M.A
- 2 Coles Miss
- 3 Borchardt Miss
- 4 Powell William
- 5 Hobbs Rev. Charles (Cong)
- 6 Geraldyn Mademoiselle, ladies' sch

THE PARK, from Park place.

Outer circle.

- 1 Crawshay Miss L. F  
 Harrison Miss B. M., M.D. (Long-  
 ford house)
- ..... here is Tivoli rd .....
- 6 Lane Sidney David  
 Payne Edwin Wm. (Osborne lo)  
 Peake Lieut.-Col. George Arthur  
 (Osborne lodge)  
 Rea Mrs. (Oakfield)  
 ..... here is St. Stephen's rd .....
- Lewis David J.P. (Redesdale)  
 Millar Thomas I.C.S. (Redesdale)  
 Goldie Mrs. G. E. (Redesdale)  
 Lewis Henry John (Redesdale lawn)  
 Brodie George G. (Woodlands)  
 ..... here is Merestones rd. & foot-  
 path to Shurdington .....
- Tarte Lt.-Col. Bernard R. K. (Wood-  
 leigh)

Thomson Capt. William E. (Chalfont)  
 Anley Mrs. (Oakley)  
 Atkinson Mrs. (Arundel lodge)  
 Evans Edwd. E. H., J.P. (Greenfids)  
 Anley Col. Barnett Nethercote  
 (Springfield lawn)

Kirkpatrick Brig.-Gen. William  
 Johnston C.B. (Park lawn)  
 .... here is Moorend Park rd ....  
 Fletcher Edward S. (St. Clair)  
 Walford Harold (Brooks lodge)  
 Kelley Mrs. (Ireton house)  
 Blathwayt Gerard W. (Benton ho)  
 .... here is Tudor Lodge rd ....  
 Johnson Miss (Ellesmere lodge)  
 Conder Archibald Francis Reigner  
 M.C., M.D. Edin. physcn. (Eton lo)  
 Allen Miss (Ballyrane)  
 Dowse Mrs. (Batsford)  
 ..... here is Grafton rd .....

Inner circle.

Haworth William Bell M.A. (Gonia)  
**MELROSE HOUSE PRIVATE  
 HOTEL** (Mrs. H. M. Cobbold,  
 proprietress): Tel. No. 926

Yeadon-Jones Misses (Lindholme)  
 Vuliamy Mrs. (Pembroke house)  
 Landale Mrs. (Dunholme)  
 Newton Mrs. (Broadlands)  
 Ingles Ernest James, gardener to  
 Mrs. Newton (Broadlands lodge)  
 Bridgman Frederick Charles, gar-  
 dener to Ursuline Ladies' College  
 (Farm lodge)  
 Ursuline Ladies' College (Rev.  
 Mother Superioress, principal)  
 (Fullwood park)  
 Ursuline Ladies' College (annexe)  
 (St. Angela's)  
 Ursuline Ladies' College (annexe)  
 (Lyncourt)  
 Ursuline Ladies' College (annexe)  
 (Belfont)  
 Growse Mrs. (Pallas)  
 Bracken Geoffrey T. H. (Foreland)  
 Whitby Arthur George (Elville)

PARK PLACE, from Suffolk road  
 to The Park.

North-east side.

Fletcher Michael William (An-  
 dover lodge)  
 1 Godfrey Miss  
 2 Gibbs William Henry  
 3 Wicksey Mrs

# PIERREVILLE SCHOOL OF DANCING

## MONTPELLIER, CHELTENHAM

(OPPOSITE QUEEN'S PARADE)

MISS

## GERTRUDE MATTHEWS

(Member of the Operatic Association of Dancing)

(Certificated London Teacher)

(Successor to MISS SAYER)

PRIVATE AND CLASS LESSONS

IN

## Dancing, Deportment & Physical Culture

Classes for Children include Ballroom, Operatic  
 and Classical Dancing

Classes for Adults for latest Ballroom Dancing

4 Armstrong Arthur Vincent  
 5 Jessop Mrs. Hylton  
 6 Hathorn Mrs  
 7 Keane Mrs  
 ..... here is Andover rd .....

8 Smyth William M.B., C.M. (ret)  
 9 Coghlan Daniel  
 13 Peebles Mrs  
 14 Grant Miss  
 15 Ecroyd Frederick William  
 16 Whittard Misses  
 17 Duncombe Mrs  
 18 Kirkland Misses  
 19 Wakefield Howard Edwd. A  
 20 Lambert Miss  
 21 Smith Miss S. A  
 22 Moon George Finnis  
 ..... here is Ashford rd .....

Ward Miss (Segrave lodge)  
 Apps Mrs. (Nethermuir)  
 Carter Col. Duncan Campbell C.B.,  
 C.M.G. (Heighthome)  
 Gobour Sydney C.S.M.M.G. mas-  
 sage (Segrave)  
 Moore Misses (Glenarback)  
 Schuster Frederick (Heysham house)

South-west side.

Johnson Miss E. C. (Park villa)  
 ..... here is Ashford rd .....

23 Hadden James  
 24 Hill Miss M. G  
 25 Colquhoun Henry A. C  
 26 Mitchell Miss  
 27 Luckman Mrs  
 28 Moulder Miss  
 29 Legard Mrs  
 ..... here is Andover rd .....

Davies Mrs. (Manaton)  
 Briggs Joshua Monro (The Lawn)  
 Broke-Smith Mrs. (Tunstall house)  
 Steward Miss (Tunstall lodge)  
 ..... here is Lypiatt rd .....

PARK STREET, from 265 High  
 street to New street.

East side.

Lockey Richard Lewis (Park cot)  
 .. here is passage to Burton st ..

1 Timbrell Ernest James  
 2 Cox Mrs. E  
 3 Huggins Robert  
 4 Brown Mrs. E

## PARK STREET—continued.

- 5 Taylor William  
6 Tovey Mrs. M  
7 Lane John  
8 Brown Frederick Henry  
9 Jackson Mrs. H

## Butts cottages.

- 1 Moulder William Charles  
2 Bridges George

- Hunt Charles (Hope cottage)  
42 Hale Mrs. M. J  
..... here is New st .....

## West side.

- 10 Thompson Mrs  
11 James Mrs. E  
12 Carpenter Edward George John  
13 Cornwall Fred  
14 Regan John  
15 Mills Alfred  
16 Payne Arthur James  
17 Slade Walter  
18 Pearson Peter  
19 Watts John  
20 Reynolds Samuel  
21 Cummings William Alfred  
22 Hunt William Wallace  
23 Johnson Richard  
24 Timbiell Alfred Henry  
25 Davis Reginald Victor  
26 Sheen Thomas  
27 Meddings Harold Thomas  
28 Price Ernest  
29 Palmer Phillip  
30 Wilkes Mrs. F. J  
31 Turner Albert Henry William  
32 Osman George Alfred  
33 Brown George  
34 Brown Alfred  
35 Miles Mrs. C  
36 Reilly Mrs. A. E

## Burton terrace.

- 8 Wesley Miss  
7 Rowland Mrs  
6 Witchard Mrs  
... here are Market st. & New st ..

## PARK VIEW.

See Albany road.

## PARK VIEW TERRACE.

See Naunton lane.

## PARK VIEW VILLAS.

See Alexandra street.

## PARK VILLAS.

See Whitecross square.

## PELHAM VILLAS.

See Alstone avenue.

PHENIX PASSAGE, from 220a,  
High street to Swindon road.

- 1 Spicer Mrs  
2 Rummings Joseph F

## PILFORD ROAD, from Old Bath rd.

North-east side.

- Evans Fredk. Wm. (Ivydone)  
Yeates Alfd. plumber (Homeside)  
Pegler Mrs. (Springfield)  
Payne Miss (Craignair)  
Meats Albt. Griffiths (Mywaye)  
Broome Mrs. (Aysgarth)  
Starling Frank Robt. (Lindela)  
Wall James (Failand)  
3 Drew Miss  
Neale Ambrose H. (Hillside)  
Dawkins William (Braeside)

South-west side.

- Clifford Miss (Tighbeg)  
Buss Miss B. (The Graig)

## PILLEY COTTAGES.

See Pilley lane.

PILLEY LANE, from Leckhampton  
road to Old Bath road.

North-west side.

- PEARMAN LEWIS MURRAY,**  
dairyman (Black Hedge dairy)  
Roberts Mrs. (Wright's cottage)  
Caudle Arthur (Cambridge cottage)  
Summers Edwin Ernest  
Proctor George

## Ark cottages.

- 1 Smith Edward John  
2 Colley George

Southeast side.

Leckhampton Zion Baptist Church

## Pilley cottages.

- 1 Hunt Alfred Frederick  
2 Murphy Mrs

Harding Arthur (Box cottage)

## PITTVILLE, from Winchcombe pl.

## Segrave place.

- 1 Macfie Ronald Bute O.B.E.,  
F.R.C.S.Edin., M.B., Ch.B.  
physician & surgeon  
2 Lawson William George  
3 Davis Howell  
3 Hooper Mrs  
4 Webb Ernest Reuben  
5 (flat 1) Giles Mrs  
5 (flat 2) Long Alfred Edward  
5 (flat 3) Phillpott Arthur James  
6 Thomas Hy. Arth. B.A., LL.B  
7 Slade Miss Ellen, nurse. See  
advertisement  
7 Kimberley Frederick Henry  
7 Yiend Mrs  
7 Bailey Mrs

- Bourne Lt.-Col. Walter Fitzgerald  
O.B.E. (Weston house)  
Wilkins Mrs. (1 Berkeley villas)  
Meakin Mrs. (2 Berkeley villas)  
Gordon Brig.-Gen. John Lewis  
Randolph C.B., C.S.I. (Roden ho)  
Cowing Mrs. (Berkeley house)  
..... here is Wellington rd.....

## Pittville lawn.

- Curtis Edward C. (Kenilworth)  
1 Newman Sampson  
2 Davies David  
3 Draper Misses  
4 Elliot Henry  
Crump Mrs. (1 Pittville lodge)  
Johnson Misses (2 Pittville lodge)  
Venner Misses (3 Pittville lodge)  
Harris Miss (3 Pittville lodge)  
Mallinson George (Pittville Lodge  
cottage)  
6 Kelham Mrs  
8 Shirer Miss  
9 Fletcher Misses  
10 Daubeny Mrs  
Steward Mrs. (Wyddrington)  
Thoyts Col. Harry Newman  
(Wyddrington)  
11 Ealand Mrs  
12 Whitehouse William Sandys  
13 Anton William James  
14 Lyon Miss  
15 Earwaker Robert Parsons J.P  
16 Goodlake Mrs  
Benwell Percy Jas. (Malden crt)  
Newall Misses (Ellingham house)

Robson Samuel (Dorset house)  
..... here is Albert rd.....  
Hare Mrs. (2 Halsey house)  
Butcher Miss (3 Halsey house)

## Clarendon villas.

- 5 Maxwell Brig.-Gen. R. P., C.B  
4 Waller Mrs  
3 Cameron Wm. Lochiel S. L., C.S.I  
2 Perry Miss  
1 Dunn George Owen William

## Napier house.

- 1 King Miss  
2 Price Mrs  
3 Homan Ralph

Holloway Samuel Walt. (Rahere)

PITTVILLE CIRCUS, from Prest-  
bury road.

Martin John Middleton M.D., D.P.H.  
physician & surgeon, & county  
medical officer of health for  
Gloucestershire (The Lower ho)  
Cole William Henry (Eglington)  
Lodwick Robt. Wm. (Stanbrooke)  
Dickinson Arthur (Sinclair)  
Webb Mrs. (Northlands)  
Hill William (2 Terhill)  
Palmer Charles N. (Ashpriors)  
..... here is Pittville Circus rd ....  
Jenkins Daniel John (Kingsmuir)  
Howard Charles M. (Burstun house)  
How Ernest (Tesmere)  
Anderson Frederick Thomas M.D.  
(ret.) (Apsley lodge)

## PITTVILLE CIRCUS ROAD,

from Pittville circus to Hewlett rd.

South side.

Portman Hon. Mrs. (Heath lodge)  
..... here is All Saints' rd .....  
St. Anne's Nursery Training College,  
Miss White, matron  
Bowman Kenneth S. (North hall)  
Andy's Ltd. who. confrs. (North hall)  
Stevens Felix (Longville)  
Harrison Misses (Holmdale)  
McArthur Rev. Charles M.A. (Strath-  
durn)  
Armitage Mrs. (Moultondale)  
Shakespeare Mrs. W. P. (Carlton)

PITTVILLE CIRCUS ROAD—continued.

**Haddo.**

flat 1 Horne John William  
flat 2 Margrett Mrs  
flat 3 Lawrence Arthur

Mellersh William Hy. (Gryphons)  
Carbonell Mrs. (Worcester house)  
Pengwern College for Girls (Mrs.  
Adelaide Pearson)  
Pengwern College Annexe (Sunny-  
side)

Barratt John Harold (Fern bank)  
Hall Joseph William (Beechmount)

**North side.**

.....here is footpath to Whaddon  
la. & Prestbury rd.....  
Steel Harry Edward (Gwernant)  
Bourne Alfd. A., M.A. (Prestwich lo)  
Newbold Miss (Northerwood)  
Peach Mrs. (Cotswold lodge)  
Bellhouse Mrs. (Cotswold grange)  
Davis Walter H. (Westbourne ho)  
Chester Mrs. J. C. (Oak bank)  
Lucas Charles (Queen's Holme cot)  
Orr Miss (Queen's holme)  
Horsfall Thomas M. (East Hayes)  
Baddeley Edmund (Deanwood)

**PITTVILLE CRESCENT.**

See Albert road.

**PITTVILLE LAWN.**

See Pittville.

**PITTVILLE LODGE.**

See Pittville.

**PITTVILLE PARADE.**

See Evesham road.

**PITTVILLE STREET**, from High  
street to Albion street.

**North-west side.**

1 & 2 Baily, Jones & Co. fancy drprs  
3 & 4 **CHELTENHAM CREAMERY  
LTD.** dairy. See advert  
5 Hill V. M. boot stores  
6 Dangerfield C. & Son, umbrella  
manufacturers  
7 Pink J. W. bookseller  
8 Lee Howe, laundry  
9 Central Cycle Works (The) (E.  
Hazelwood, proprietor)  
10 Holland Wm. H. wireless engineer  
11 Holliday & Page Ltd. butchers  
12 Hacker Arthur, hair dresser

13 Pamela Madame, fancy goods  
14 Vick Frederick, ladies' tailor  
14a, Horlick Edwd. Jabez, tobacnst  
South-east side.

15 & 16 Dawe Frederick William,  
grocer. See advertisement

17 Fletcher Fredk. S. china stores

18 Paget Augustus, jeweller

18a, Sharpe & Fisher (1924) Ltd.  
builders' merchants

19 Sydney Arms hotel, Mrs. Agnes  
Stephens

20 Rawlings Harry, secondhand  
bookseller

21 Hughes A. & Sons, motor engnrs

22 Paragon Laundries (Gloucester-  
shire) Ltd. See advertisement

23 & 24 Gill Harry W. sports outfitter

25 Jenkins Miss Ellen, confectioner

26 Nash Sidney C. beer retailer

**PITTVILLE TERRACE.**

See Clarence road.

**PITTVILLE VILLAS.**

See Prestbury road.

**PLOUGH YARD.**

See High street.

**PORTLAND COTTAGES.**

See Portland square.

**PORTLAND PARADE.**

See Prestbury road.

**PORTLAND PLACE.**

See Portland street.

**PORTLAND SQ.** from Beaufort pl.  
Billings A. C. & Sons Ltd. builders  
(yard)

**Portland cottages.**

1 Thorndale Mrs  
2 Higgins Joseph Edwin Albert  
3 Hopton Edward  
4 Smith Percy Searl  
5 Ayres John George  
6 Hopkins Walter Henry

30 Harris Mrs  
31 Martin Louis  
32 Harvey Harry  
33 Gurney Mrs

## General and Furnishing Ironmongers, Cutlery and Tool Merchants.



### Stainless Table Cutlery, BEST QUALITY, AT STORE PRICES.

### ALUMINIUM and ENAMELLED WARE, Brushes of all kinds.

### Carpet Sweepers, Vacuum Cleaners. LAWN MOWERS, Garden Tools.

Warranted  
TOOLS  
for  
WOOD-  
WORKERS,  
ENGINEERS  
and  
All Trades.



Rawl Plugs.

ASK FOR OUR  
CATALOGUE.

Agents for  
OSTER  
SCREWING  
TACKLE.  
A Boon to  
All.

PIPE  
FITTERS.

## SHARPE & FISHER (1924), Ltd.

**PITTVILLE STREET,**

Phone  
245

**CHELTENHAM.**

Telegrams  
Wallpaper

## ARTISTIC AND INEXPENSIVE WALLPAPERS



### Make Beautiful Homes

#### 500 PATTERNS to SELECT FROM.

PAINTS, COLOURS, VARNISHES FOR ALL PURPOSES.

GLASS of all descriptions in Stock.

## SHARPE & FISHER (1924), LTD.

ALBION STREET (Opposite Coliseum), CHELTENHAM.

## THE Cheltenham Creamery LIMITED

*Purveyors of Rich New Milk & Choicest Creamery Butter*  
*Rich New Milk delivered daily direct from the Farm*

ALL DAIRY PRODUCE sold by us is of the  
VERY CHOICEST quality and guaranteed  
ABSOLUTELY PURE. Every care taken to  
prevent contamination

**STRICTEST CLEANLINESS OBSERVED**

3 & 4 Pittville Street and  
4 Montpellier Avenue **Cheltenham**

Branch: 16 George Street, STROUD

- 34 Williams Hugh James  
Porter Walt. W. (Freeman's cots)  
Dibsdale Mrs. (Freeman's cots)  
36 Wilhams Arthur Sidney  
37 Topley Miss  
37 Palmer Miss  
2 Morgan William

PORTLAND STREET, from 1  
Albion street to Evesham rd.

South-east side.

- 1 Fairview Window Cleaning Co  
1 Gorge Heber Loveridge, sta-  
tioner, & post office  
2 Winifred, children's dress maker  
& outfitter  
2 MacVitie E. A. & Sons, builders  
3 Harris Mrs. Helen, apartments  
5 Groves Mrs. Alice, apartments  
6 Prince of Wales P.H. (Arthur  
William Ryder, proprietor)  
7 Trotter Mrs. Emma, apartments  
8 Burrows Walter William, dentist  
9 Cotswold hotel, Donald K. Higgs  
10 & 11 Williams A. & Co. motor  
engineers. See advertisement

CHELT.

- 12 Lamming James Charles  
Portland Tabernacle (Church of  
Christ)  
13 Rodway Wallace, picture frame  
maker  
..... here is Warwick pl .....  
Waddington Eric F., M.B. physician  
& surgeon (Warwick house).  
Telephone No. 65  
Clow & Waddington, physicians &  
surgeons (Warwick house). Tele-  
phone No. 65  
Hughes Arthur (Glengariff)  
Pardington Ernest, apartments  
(Stratton house)  
Wilcox John Thos. (Ingleborough)  
Holy Trinity Church

Trinity terrace.

- 2 Davis Joseph A  
3 Carrick Mrs  
4 New Miss Violet, ladies' school  
5 Mack William Herbert  
6 Davis Rev. Frederick William  
B.A. (Walker Memorial Un-  
denominational)  
.here is footpath to Winchcomb st.

**PORTLAND STREET—continued.**

- Bence Mrs. (Maisonnette)  
 ..... here is Clarence rd  
 North-west side.  
 Masonic Hall  
 21 Holman Ernest Oliver  
 20 Griffiths Brothers, motor tyre depot. See advertisement  
 19 Williams A. & Co. cycle agents. See advertisement  
 18 Mantell Mrs  
 17 Clinton Henry Charles  
 16a, Lamb Thomas  
 Mackay Charles, cab proprietor (Portland mews)  
 16 Malsom Brothers, furniture dirs  
 15 Smith Misses  
 15 Hill V. M. boot maker  
 Lance John & Co. Ltd. drapers &c. (stores). See advertisement  
 Friends' Meeting House  
 14 Speery Mrs. Annie, ticket writer  
 Lewis Rev. H. Ivor (Baptist) (The Manse)  
 .. here is Warwick pl .....

**Portland place.**

- 1 Spill John, furniture dealer  
 1 Mason Richard  
 2 Macey Mrs  
 3 Pittville hotel (John Wright, proprietor)  
 4 Booy Albert Thomas, tailor

**Camden terrace.**

- 1 Evans James Raymond  
 2 Yale Mrs

- Winter Frank (Camden lawn)  
 Smith Leslie (1 Gothic cottages)  
 Horton Reginald (2 Gothic cottages)  
 Wilkins Miss (Roseleigh)  
 Bleney William (Blenheim cottage)  
 Davis Albert Edwd. (Transvaal ho)  
 Davis Albt. E. confr. (The Bungalow)  
 Taylor Mrs. Elizabeth, chimney sweep (Camden)  
 MacVitie Miss Fanny, confectioner (Swiss cottage)  
 Steptoe Mrs. Louisa, dress maker (Trinity villa)  
 Smith Albert Thos. (Trinity villa)  
 Jones Miss Christiana, nurse (Bruton cottage)  
 England Charles, plumber (Trinity cottage)  
 Bryan Mrs. (Gapton house)

**Blenheim terrace.**

- 1 Brewer William Rowland  
 2 Wood Misses  
 3 Matthews Henry  
 4 Sheils Joseph Aloysius  
 .. here is pathway to North place..  
 Newman Mrs. (Deerhurst)

**PORTLAND TERRACE, from**

- Winchcomb pl. to Prestbury rd.  
 2 Hyatt Arthur James, decorator  
 3 Gorford Tom William, tailor. See advertisement  
 3 Roberts Mrs  
 4 Vines Miss Maud Spiller, stationer, & post office  
 5 Comely Percy Hanks, butcher  
 6 Burroughs F. C. & Son, dairy  
 7 Newman E. & Co. tailors  
 8 Coach & Horses P.H. (William Tompkins Leonard, proprietor)  
 9 Bishop Ernest, taxi-cab proprietor  
 Caudle H. fried fish shop  
 10 Biddle Mrs  
 11 Hopkins James Josiah  
 12 Bishop Mrs  
 13 Wilkins Mrs  
 15 Thatcher Miss  
 15 Heskins Miss

**POST OFFICE LANE, from**

- Crescent terrace to Clarence st.  
 West side.  
 Cheltenham Newspaper Co. Ltd. (dispatch office)  
 Service Co-operative Association Ltd.  
 Social Club (Alfred Edmund Bond, sec)

**East side.**

- 5 Walkley Henry Jas. coffee rooms

**PRESTBURY ROAD.**

For names, see Cheltenham Neighbourhood Directory (where Prestbury Village commences).

**PRESTBURY ROAD, from**

- Winchcomb place to Prestbury.  
 North side.  
 Allard Mrs. Beatrice, nurse (Pittville cottage)  
 Eaton Miss Elizh. furrier (Segrave)  
**Leamington place.**  
 Jeffrey R. & Son, chemists  
 Morgan Reginald Lawson (Leamington house)

**TYRES. TYRES. TYRES.**

We carry the largest stock of Motor Tyres in the county and can supply you with any size as from 20% to 50% below list prices.

**EVERY TYRE GUARANTEED.**

'Phone 225.

**GRIFFITHS BROS.,**

**Motor Tyre Depot,**

**20 Portland Street, CHELTENHAM.**

- 1 Stephenson & Tailyour, tobacconists. See advertisement  
 1 Tailyour Mrs  
 2 & 3 Giller & Son, grocers  
 2 Boulton Walter  
 4 Georges Ltd. pastrycooks  
 5 Whitbread & Son, drapers  
 6 Whitbread Edward  
 7 Small Herbert  
 8 Kilbey Joseph Tyndale  
 9 Cottingham Edward Harry H  
 10 Butt Mrs  
 11 Miles Edwin  
 12 Eager Fred

..... here is Wellington rd .....

..... here is Albert rd .....

Poynton Thos. H. (Southend house)

**Pittville villas.**

- 17 Villar Mrs  
 16 Crofts John  
 15 Evans Mrs  
 14 Mandeville Mrs  
 13 Goodwin John C. B  
 12 Waghorne David Edward  
 11 Bayley Leslie William

**CHELT.**

- 10 Macbean Miss  
 9 Lyon Miss  
 8 Tuke Miss A. C  
 7 Beall Miss  
 6 Barham Capt. William Henry  
 F.R.G.S., R.N. (ret)  
 5 Molyneux Rev. Evans K., M.A.  
 (ret)  
 4 Miles Mrs. U. B  
 4 Miles Miss A. N., M.A  
 3 Jeffrey Miss  
 2 Hone Miss Margaret  
 1 Adams Francis Hugh M.A

Whitehouse W. S. nurseryman

..... here is Windsor st .....

Lidderdale James M.R.C.S., L.S.A.  
 Lond. physician & surgeon, & medical officer, No. 4 district & public vaccinator for Prestbury district, Cheltenham union (Evesham lo)  
 Holman Alfred (Prestbury cottage)  
 Billings Alfd. C. (Southwood lodge)  
 Yeates Herbert James, motor engineer (Retford garage). See advt

5\*

PRESTBURY ROAD—continued.  
Yeates Albert James (Retford villa)  
Waghorne Wallace B. (Beulah house)  
Doswell Robert R. (Eton cottage)  
Brain Mrs. (Eton house)  
Malvern Thomas (Mowbray)  
Mustoe Charles (Southam court)

South side.  
..... here is Albert pl. ....

#### Portland parade.

1 Wells Mrs  
2 Gardner Miss  
3 Middleton Ernest Wm. dentist  
Covill Walter & Co. florists  
.... here is Back Albert pl ....  
.... here is Pittville circus ....

#### Selkirk parade.

13 Lyon Ernest Victor  
12 Goleworthy Francis Davies  
11 Garrett Miss  
10 Broom Miss  
8 Ambrose Charles  
7 Rawlins Percy Thomas T  
6 Whitworth Charles Henry  
5 Griffin John Walter  
4 Blaik David Johnston  
3 Waghorne Miss  
2 Sawyer Charles John  
1 Lloyd John B., B.Sc., Dr. ès L.  
officier d'Académie  
... here is passage leading to Pitt-  
ville Circus rd. ....  
..... here is Whaddon la .....  
Leighton Miss (Ryecot)

#### Windsor place.

3 Webb William Henry Timbrell  
2 Arnold Mrs  
1 Turner William Charles

Page James (Windsor house)  
Daniel Hy. Edwin (Windsor villas)

#### Bedford place.

1 Caudle Mrs  
2 Steptoe Frederick J

Barnett Wm. H. builder (Bedford cot)  
Basson Thomas (Windsor lodge)

#### Stratford cottages.

3 Humphries Frederick Thomas  
2 Hall George  
1 Cherrington Mrs

#### Southam cottages.

2 Quiney Edward J  
1 Cook John

#### Cakebridge terrace.

9 Williams Mrs  
8 Watkins Mrs  
7 Brown Frederick  
6 Blackwell Mrs  
5 Woollett Miss  
4 Newman Basil Reginald  
3 Wells Thomas William  
2 Evans Frank  
1 Williams John

#### PRETORIA COTTAGES.

See Alstone croft.

#### PRIMROSE COTTAGES.

See Granley road.

#### PRINCES PLACE.

See Duke street.

PRINCES ROAD, from Tivoli  
street to St. Stephen's road.

South side.

#### Princes terrace.

1 Preece Charles  
3 Wilks Mrs  
4 Pike Frederick William  
5 Davis Miss  
6 Wenham William Joseph  
7 Godwin Alfred Edward  
..... here is Dagmar rd .....  
8 Parish Ernest  
9 Herbert Garibaldi  
10 Killick Jas. Edwd. electrician  
11 Dike Reginald Alfd. Percival  
12 Freeman Richard Garibaldi  
13 Ralph Mrs  
14 Webb Richard  
15 Malvern Mrs  
16 Smith Samuel  
17 Culverwell William  
..... here is Alexandra st .....  
Mayall Charles (Cyprus lodge)  
Lewis David W. (St. John's villa)  
Mayall Alfred Charles (Lynbury)  
Bell Frank William (Lynton)  
Prideaux Harry Percy (St. Stephen's  
villa)  
Woodthorpe John B. (Melrose villa)  
Lodge James H. (St. Stephen's ho)  
Ridgway Ernest Fredk. (Baxter ho)  
..... here is Oakfield st .....

North side.

Bendall Mrs. (Fairlight house)  
Townley Hugh Edward (Southview)

East Mrs. (Middlecroft)  
Evans Miss (Penrith)  
..... here is Hatherley st .....

#### Fairlight place.

1 Houghton Alfred Cooper  
2 Jones Alfred Frank  
3 Lawrie Mrs

Hill Leonard (Eyeott)  
Rogers Edward (Bitterne)  
Jeffery Percival Arthur (Nubie)

#### Lypiatt villas.

2 Nicholls Charles C  
1 Hill Frank Edward

Hawkins Fras. Robert (Rusland)

#### Tivoli terrace.

1 Kilbey Ernest William George  
2 Walker Mrs  
3 Hudson Mrs  
4 Leech Thomas John  
5 Noverraz Louis Walter  
6 Roberts Sidney  
7 Levell Leonard William  
8 Manning George  
9 Davis William  
10 Morgan Misses

PRINCES STREET, from Carlton  
street to Cheltenham Cricket Club  
ground.

West side.

#### Marlborough place.

6 Snow Charles Giles  
5 Parr Solomon  
4 Harper Mrs. H  
3 Bowden George Albert  
2 Collett Sidney  
2 Vellacott Geo. Wm. boot repr  
1 Marlborough Arms P.H. Edward  
William Kearsy  
here is Duke st .....  
2 Hewinson Herbert  
3 Parris Frank George  
4 Edmonds Mrs  
5 Hampson Miss  
6 Slatter Walter  
7 Johnsey Arthur Edward  
8 Prideaux Alfred  
9 Burrows Karl  
10 Taylor Frederick Charles  
10 Taylor Mrs. May, grocer

11 Mustoe Frederick Avery  
..... here is Leighton rd .....  
15 Collier Harry Edgar  
16 Bliss Hector Hy. carpenter  
17 Goodey Edwin  
18 Akrell Henry Joseph  
19 Wakefield Charles William  
20 Crowther Mrs. V. apartments  
22 Prince's Plume inn, Henry Geo.  
Cleaveley  
Cheltenham Cricket Club (W. C.  
Woof, sec.) (ground)  
East side.

23 Fletcher Albert  
Lawson Herbert (Luxor villa)  
..... here is King's rd .....  
Elliott Frederick (St. Edward's cot)  
Elliott Bros. hauliers (Princes mews)  
Elliott Albert James (Jubilee cot)  
..... here is Victoria ter .....

#### PRINCES TERRACE.

See Princes road.

#### PRIORY BUILDINGS.

See High street.

#### PRIORY COTTAGES.

See Sidney street.

#### PRIORY PARADE.

See High street.

PRIORY PLACE, from Priory  
court, High street.  
(No thoroughfare.)

Grant Mrs. (Priory lawn)  
Deering Misses (Priory lodge)  
Long Rev. William T. (Bibury cot)  
Greame Miss (Brookbank)

PRIORY STREET, from 4 Priory  
parade, High street, to Carlton st.  
East side.

3 Slader Charles Edward  
5 Ansell Frederick Graham  
7 Broome Miss  
9 Irving Mrs  
..... here is Priory ter .....  
13 Overton Mrs  
15 Chinnick Frederick John  
17 Smith Mrs. Maria  
19 Richardson Mrs  
21 Reece Miss  
23 Perrins Frederick George  
25 Penny Henry Charles  
27 Powley Rev. Arthur T., M.A



# ENGALL, COX & Co.

: AUCTIONEERS, :  
*Surveyors and Valuers,  
 Estate and House Agents.*

Life, Fire, Burglary and  
 Accident Insurance Agents.

Printed Register of Houses  
 and Flats . . . Gratis.

## 1 PROMENADE, CHELTENHAM.

Telephone No. 141. Telegrams: "ENGALLS, CHELTENHAM."

### PRIORY STREET—continued.

- West side.  
 2 Tanner Miss  
 4 Bubb Miss  
 6 Andrews Rev. Henry J. (Baptist)  
 8 Collis John T  
 . . . . . here is Hewlett pl . . . . .  
 10 Aslachson Mrs  
 12 Garness William Edward  
 14 Fenn Miss  
 16 Payne Joseph Ernest  
 Tibbles William George (The  
 Homestead)  
 26 Gridley Edward  
 28 Spier Jenner  
 36 Griffiths Mrs
- BLOODWORTH RAYMOND**  
 WARD, wireless supplies,  
 radio & electrical sales &  
 service (Lydart)
- 38 Foice Frederick James

- PRIORY TERRACE**, from 13  
 Priory street to Carlton street.  
 East side.  
 . . . . . here is Oxford st . . . . .  
 1 Lloyd Harry

- 2 Bartlett Frederick William  
 3 Davis Mrs. M. B  
 4 Roche Mrs  
 5 Evans Thomas Probert  
 6 Goding John William  
 7 Davis William Henry  
 8 Cooper Mrs. J  
 9 Atkins Mrs  
 10 Kilminster William Henry  
 11 Kilminster Harry Curtis  
 12 Bromage Mrs. L  
 13 Norman Mrs  
 14 Mees Miss  
 15 Cox Mrs. M. J

### PROMENADE, from Colonnade to Queen's circus.

- West side.  
 . . . . . here is Imperial circus . . . . .  
 . . . . . here is Clarence st . . . . .  
 1 Engall, Cox & Co. auctioneers.  
 See advertisement  
 2 Gloucestershire Dairy Co. Ltd.  
 See advertisement  
 2 Promenade Café

'Phone 819.

## THE GLOUCESTERSHIRE DAIRY COMPANY, Ltd.

# SAFE MILK

## SUPPLY.

Certified Grade "A" Milk produced on our  
 own Farms under licence from the Ministry  
 of Health.

**Head Office: 2 Promenade, Cheltenham.**

Own Dairy Farms: Whaddon, Oakley, Bafford,  
 Northfield and Vineyards.

## CHELTENHAM'S SERVICE STATION

:: FOR ::

**DAIMLER  
CITROEN  
RILEY  
FIAT  
BSA**

We have a staff of fully trained Mechanics who are thoroughly used to servicing the above Cars. Our works and machine shops are second to none, and we carry a full range of spare parts for all the above Cars.

# Haines & Strange

(ESTABLISHED 1907).

18, 19, 90 & 91 ALBION STREET,  
CHELTENHAM.

- 3 HUNTER R. F. LTD. photographic dealers. See advert  
4 Bayley G. H. & Sons, auctioneers  
5 JAMES C. & P. LTD. chemists, face massage, manicure, chiropody & toilet specialists. Tel. No. 880. See advert  
6 Westminster Bank Ltd. (E. Melville Hingston, manager)  
Hingston E. Melville (Westminster Bank house)  
General Post Office (A. E. Drew, postmaster)  
9 Horsley William Henry, auctioneer  
9 Cheltenham Cottage Co. Ltd.  
W. H. Horsley, hon. sec  
10 Royal Insurance Co. Ltd.  
Thomas J. Craig, manager  
10 Harry T. & Co. coal factors  
10 Gloucester County Council Trunk Road Construction Scheme (Capt. Hon. Anthony A. L. Pelham R.E. resident engineer)  
11 Lovell Mrs. Mary Louisa, servants' registry office  
11 Lovell Miss Irene, typewriting office  
11 Smith James & Sons (Cleaners) Ltd. dyers  
12 Jordan Hy. & Co. Ltd. coal mers  
12 Roe & Saché, dress makers  
12 Tose Miss  
13 & 13a, The Promenade Furnishing Co. (E. W. Robinson), complete house furnishers. See advertisement  
Young & Gilling, auction rooms (Promenade house)  
..... here is Crescent ter .....
- Cheltenham Motor Hire Owners' Association  
14 Barnard Leonard W. & Partners F.R.I.B.A., M.R.San.Inst., M.S.A. architects  
14 Lewis J. Dix, Caesar & Co. chartered accountants (branch office)  
14 Alexander Mrs. Nell, dress maker  
14 Alexander Percy Hubert  
15 Cornelius & Boulter, auctioneers. See advertisement  
16 to 18 Young Men's Christian Association (Alfred William Mann, hon. sec)  
19 Bass & Co. Ltd. dyers
- 19 Featherstone E. tailor  
20 Mallam Rev. Richd. F., M.A.  
20 Morgan Mrs  
20 Batten Roy Henry Oscar  
21 Promenade Club (Arthur V. Armstrong, hon. sec)
- Municipal offices.**  
Seacombe Robert Owen, solicitor, notary public, town clerk, clerk to Cheltenham Borough Old Age Pension Committee & to Nos. 1 (North, Central & East wards) & 2 (South, Middle & West wards) Sub-Committees & clerk to the burial board  
Cheltenham Local Pension Committee (Robert Seacombe, clerk)  
Borough Education Committee (Walter Turner Long, secretary; Thomas K. B. Dearall, chief school attendance officer; James Hope & E. J. Larner, school attendance officers; Miss Effie Hay & Miss Florence Hodgson, school nurses)  
Garrett John Henry M.D., D.P.H. medical officer of health to the borough & school medical officer; Isaac Joseph McDonough L.R.C.P. & S.Edin., D.P.H. assistant medical officer of health to the borough & assistant school medical officer  
Hudson Albert Edward M.B.E., F.S.I.A. sanitary inspector  
Deacon Ernest William F.S.A.A., F.I.M.T.A. borough accountant  
Bache Walter J., M.I.E.E. borough electrical engineer  
Corporation Water Works Offices (Joseph Spiers Pickering M.I.C.E. manager & engineer)  
Collectors of Poor Rates & Assistant Overseers for Cheltenham, Frank Herbert Harris, Edward Drew Ricketts & Alfred Ricketts  
Allan-Burns Thomas, manager spas, baths, entertainments &c. Tel. No. 1001  
Long Walter Turner, clerk to corporation charities  
Pickering Joseph Spiers M.I.C.E. borough surveyor  
Juvenile Employment Bureau  
27 Sarsfield, Walsh & Co. stockbros

## PROMENADE—continued.

- 27 Pearson Ronald Findon  
 28 Williams Mark & Co. haulage contrs  
 28 Whitham Miss Muriel C.S.M.M.G. massage  
 28 Pitcher Miss Gabrielle  
 29 Ladies' Club (Mrs. Bertha Jones, sec)  
 29 Littlewood John Elliott  
 29 Taylor George  
 30 Smith E. Gether L.D.S.R.C.S. Eng. dental surgeon  
 30 Percival Victor William L.D.S. R.C.S. Eng. dental surgeon

31 **THE SHAMROCK TEA ROOMS**  
(Misses Margaret Venner & Eleanor Harris)

- 31 Nell Capt. E. fancy goods dealer  
 31 Tomkins Miss Flora, artist  
 31 Bell Graham  
 31 Fagan Miss Beatrice Frances, corsetière. See advertisement  
 32 Cade Charles Reginald L.R.C.P. Lond., M.R.C.S., L.D.S.R.C.S. Eng. dental surgeon

33 **DEBENHAMS, LONGMAN & CO. LTD.** photographers. Tel. No. 945

- 33 Allbutt Miss  
 34 **THE MASCOT CAFÉ (R.A.C.) (MRS. E. M. FULLERTON).** See advertisement

- 34 Strong Aylmer, private coach  
 34 Wingate Miss Ethel  
 34 Bisset James  
 35 Smith Miss A. W. servants' registry office  
 35 Oliver & Gardom, tea rooms  
 Pitcher Miss Gabrielle, arts & crafts (Imperial rooms). See advertisement  
 Dale, Forty & Co. Ltd. piano-forte showrooms (Imperial rooms)

.... here are Imperial buildings ....  
 .... here is St. George's rd ....

**Promenade terrace.**

- 1 & 2 Tate Thomas Reginald private hotel  
 3 **SUN LIFE ASSURANCE COMPANY OF CANADA** (E. Bruce George & Charles G. Irving, managers). T N 1209. See advertisement  
 3 **GEORGE (BRUCE), IRVING & CO.** insurance brokers. T N 1209. See advertisement

- 3 Manford John Stanley M.D  
 3 Murray & Jones, paint manufrs  
 4 Newman Mrs. Hannah  
 5 Tanner Miss Edith May, aparts  
 7 Gray Miss Nellie, apartments  
 8 DeVoil Miss Emma, private hotel  
 9 Atkins Miss Jane, apartments  
 10 Draper Mrs. Alice  
 10 Edge Mrs. B. de Bernales  
 11 Scrivener Miss  
 11 Hann Lewis A.R.A.M. (violin master Cheltenham Ladies' college)

**Cambridge villas.**

- 1 Buck Mrs. Sarah, apartments  
 2 Jenking Miss Elizabeth  
 3 Cheltenham Chess Club (A. R. Gower, hon. sec)  
 4 Evans Mrs

Maepherson John, tailor (Sherborne house)

Billings Fredk. W. (Gloucester lo)  
 Billings Mrs. Grace Stewart M.B., B.S. physician & surgeon (Gloucester lodge)

Evans Sydney James L.D.S.R.C.S. Eng. dental surgeon (Clarence ho)  
 ..... here is Queen's circus .....

**East side.****Promenade villas.**

.... here is County Court rd ....

- WRIGHT E.** (George H. Clarke, proprietor), tobacconist  
 2 **LALEAH MADAME** (John Stanley Manford, proprietor), milliner & costumier  
 3 Maison Annette, corsetières  
 Sharpe Wm. & Sons, boot makers

**CAVENDISH HOUSE CO.**

**LTD.** linen drapers, silk mercers, costumiers, furriers, milliners, hosiers, glovers, tailors, gentlemen's & juvenile outfitters, ladies' hair dressers, librarians (in conjunction with the Times Book Club), undertakers, house furnishers, removers, decorators &c. Telegrams, "Cavendish, Cheltenham;" Telephones (Private Branch Exchange), Nos. 1242 & 1243. See advertisement

# The Promenade Furnishing Co.

(E. W. ROBINSON),  
 Complete House Furnishers,

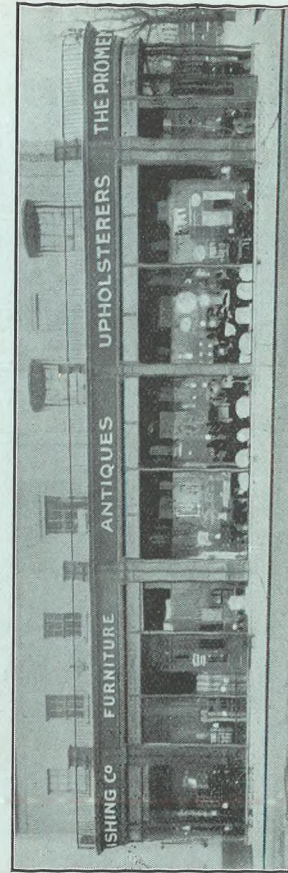

## Promenade, Cheltenham.

**NEW AND SECOND-HAND FURNITURE.**  
 BEDSTEADS AND BEDDING.  
 Casement and other Curtains.  
 LINOLEUMS AND OTHER FLOOR COVERINGS.

**BEDDING EXPERTS BY ELECTRICAL MACHINERY.**  
 Blinds of every description.  
 CARPETS TAKEN UP, MACHINE CLEANED AND RE-LAID.

FOUR DOORS FROM POST OFFICE.

**CABINET MAKERS,**  
*Polishers and Upholsters.*

**REPAIRS & RENOVATIONS.**  
**HOUSE DECORATORS.**  
*Furniture purchased or exchanged.*

TELEPHONE 957.

# C. STEVENS & SON

(Registered Electrical Contractors and Members of E.C.A., London).

**Electrical Engineers  
- and Contractors. -**

**OSRAM HOUSE,  
Great Norwood St., CHELTENHAM**

Every description of **ELECTRICAL ENGINEERING.**

**30 Years'  
Practical  
Experience.**

**ESTIMATES  
FREE.**

**TERMS:  
Cash on  
Completion  
of Contract.**

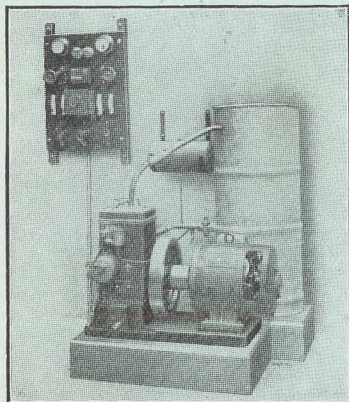

## SPECIALITIES.

**Power Plants.  
Heating and Cooking.  
Electrical Supplies.**

**Electric Lighting.  
Dynamos. Motors.  
Lamps and Cables.**

**Country  
House  
Plants a  
Speciality.**

Prompt  
Attention given  
to Repairs.

- Lawley's (1921) Ltd. china dlr.  
(Gainsborough house)  
Walker James Ltd. jewellers  
(Century house)  
Young & Gilling, auctionrs. (office)  
6a, Cooper Waldron S. watch makr  
6b, Sharpe Stephen, fruiterer  
6c, Randall H. E. Ltd. boot makers  
7 Pantoys Ltd. toy dealers  
8 Holder Madame, costumier  
8a, Fullers Ltd. confectioners  
9 Serre Achille Ltd. cleaners & dyers  
9a, Bartlett Miss Clara, florist  
Beard R. F. Ltd. watch makers  
(Sandringham house)  
..... here is Ormond pl. ....  
10 Nixon Saml. Henry, china dealer  
11 **MAISON KUNZ** (J. Krier,  
 propr.), confectioners & pastry-  
 cooks. Tel. No. 232  
11a, Slade's, hosiers  
12 Slade's, boot makers  
14a, Ayris Walter, costumier  
15 **JACK ARTHUR & CO.** watch  
 makers. See advertisement  
16 **CUMMINGS ALEXANDER,**  
 tailor  
17 Banks John J. & Son, booksellers  
18 Surpass Shoe Co. Ltd  
19 **SMITH W. H. & SON,** book-  
 sellers & c  
19 Hodgkinson Herbert J  
20 **FOICE F. J. & CO.** hair dressers.  
 See advertisement  
20a, Maynards Ltd. confectioners  
20a, Ideal Cleaners & Dyers Ltd  
21 Carroll & Co. milliners  
22 Beetham & Clark, chemists.  
 See advertisement  
23 **URWIN,** portrait photographer.  
 See advertisement  
23 Urwin Frank Oswald  
23 Lafayette (Brighton) Ltd. cos-  
 tumiers  
24 Dale, Forty & Co. Ltd. pianoforte  
 manufacturers  
..... here is Imperial la. ....  
25 & 26 Cadena Cafés Ltd  
26 Brunt Stanley Herbert, antique  
 furniture dealer  
27 **AITCHISON & COMPANY**  
 **LIMITED,** consulting ophthal-  
 mic opticians. Tel. No. 1381  
Ursell Mrs. Florence, hair dresser  
(Paris house)  
..... here is Imperial sq. ....
- New Club (Alexander Brown, sec)  
Cheltenham Winter Gardens Co.  
Ltd. cinematograph hall (Winter  
gardens)  
..... here is Imperial sq. ....  
Queen's hotel (Queen's Hotel (Chel-  
tenham) Ltd)  
Queen's Hotel Garage (H. E. Steel).  
See advertisement  
Queen's Hotel Livery Stables
- PROMENADE BUILDINGS.**  
See County Court road.
- PROMENADE TERRACE.**  
See Promenade.
- PROMENADE VILLAS.**  
See Promenade.
- PROSPECT PLACE,** from Leck-  
hampton road to Moorend road.  
1 Jeanes George Thomas  
2 Smith Miss Eva  
3 Hurcombe Henry Robert, grocer  
4 Pratt Frederick Alfred  
5 Cherrington Edwin  
6 Simmons Mrs  
7 Butt Henry Guy
- PROSPECT TERRACE,** from 51  
Fairview street.  
1 Wheeler Charles Henry  
2 Pearce Frederick  
3 Flint Charles  
4 Loder John  
5 Davis Alfred  
6 Bond Frederick  
7 Skinner Mrs  
8 Hardiman Miss
- PROVIDENCE COTTAGES.**  
See Railway lane.
- PROVIDENCE COTTAGES,** from  
6 Providence ter. Gt. Norwood st,  
1 Wood Horace  
2 Slatter Mrs  
3 Colbray Miss  
4 Keys Henry  
5 Haynes Mrs
- PROVIDENCE PLACE.**  
See Moorend road.

**PROVIDENCE PLACE**, from 16  
Portland street.

- 2 Wright Mrs  
4 Haslam Arthur  
5 Haslam Mrs

**PROVIDENCE SQUARE**, from  
Fairview road to Victoria place.

- 1 Widdows Mrs  
2 Clevely Edward Charles  
3 Smith Joseph George  
4 Beard George Richard  
5 Green Mrs  
6 Owens George  
7 Freeman John  
8 James Albert Edgar  
9 Robertson Charles Frederick  
10 Emerson William  
11 Pullham James  
12 Watkiss Mrs  
13 Bishop Mrs

**PROVIDENCE TERRACE.**  
See Great Norwood street.**PURTON COTTAGES.**  
See Swindon road.**QUEEN STREET**, from 48 Tewkes-  
bury road.  
East side.

- 1 Carpenter Mrs. R  
2 Green Walter William  
3 Smith Ernest  
4 Galloway Walter H  
5 Stubbs Mrs. F  
6 Davics Frederick  
7 Evans Edwin  
8 Hawker Charles  
9 Stevens Mrs. M. J  
10 Higgs Arthur  
11 Townley Mrs. L. A  
12 Minchin George  
13 Lippett William J  
14 Dix George  
15 Creed Mrs. E  
16 Bowen Mrs. M  
17 Taylor James  
18 Burford George  
19 Wakefield Charles  
20 Ayers James  
21 Higgs Thomas  
22 Cook Frederick J  
23 Clarke Arthur E  
24 Burton Thomas A

- 25 Fitz Mrs. A  
26 Hopson Christopher A  
27 Owen Mrs. E  
28 Pritchard Henry H  
29 Cole William Philip  
30 Bishop Charles W  
31 Clarke Arthur E  
32 Mills Charles  
33 Underhill John H  
34 O'Hagan David  
35 Cosier Mrs. M. C  
35 Cook Thomas, boot maker  
36 Staite George  
37 Fennell Miss M  
38 Hawker Mrs. C

West side.

- 39a, Ingles Ernest J  
40 Bliss Albert  
41 Savory Mrs. E. M  
41a, Scrivens Mrs. M. J  
42 Stevens Tomkins H  
43 Gilgan Mrs. M  
44 Wright Mrs. J  
45 Arkell Mrs. A  
46 Moxey Arthur  
47 Goodhall Edward E  
48 Allsopp Mrs. E  
49 Herbert Edward William  
50 Dopson Mrs. E  
51 Alder Amos William  
52 Ryder Frederick, grocer  
53 Painter Mrs. M. shopkeeper  
54 Pontin Percy A  
55 Regan John P  
56 Cummings Benjamin  
57 Ward Mrs. E. S  
57 Clarke William John  
59 Organ Mrs. S. E  
60 Hearn James L  
61 Goodhall Albert J  
62 Wakefield Charles H  
63 Longden Albert E  
64 Longden Mrs. E  
65 Compton William E  
66 Griffiths William  
67 Morris Charles  
68 Matthews Henry  
69 Green George H  
70 Goodhall Mrs. E. S  
71 Goodhall Frank  
72 Upton William  
73 Stanley Thos. marine store dealer

Newbury cottages.

- 5 Critchley Arthur  
4 Wheeler Frederick Charles

THE  
**RAINBOW STUDIO**

(Miss GABRIELLE PITCHER).

*Gift Shop & Craft Studio.*

Artistic Novelties. Decorative Painting. Batik Dyeing.  
Barbola. Chinese Lacquer. Stencilling.  
Special Designs. :: Lessons given in all Crafts.

IMPERIAL ROOMS, PROMENADE,  
(Facing the Fountain), CHELTENHAM.

**THE HOUSE FOR HAIRWORK. Rebuilt & Extended**

Elegantly appointed  
Rooms for  
**LADIES' and  
GENTLEMEN'S  
Hairdressing**

PERMANENT WAVING  
AND TINTING

Manicure & Chiropody

Massage and  
Hair Culture

SELLING AGENTS FOR  
BEST SAFETY & OTHER  
RAZORS, etc.

**THE PROMENADE, CHELTENHAM SPA**

Telegrams:  
"Worgan, Garage, Cheltenham."

Phone:  
376 Cheltenham.

# T. F. WORGAN,

THE PARK GARAGE, PAINSWICK RD.,  
Specializes in

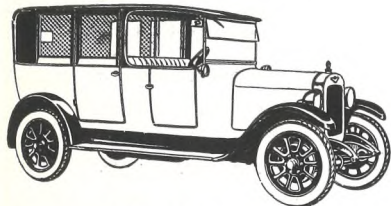

"Austin Twenty."

Luxurious Private Landau-  
lettes, Touring Cars, Taxis  
FOR HIRE.

"To Undertakers"

## MOTOR HEARSE

Fitted with very hand-  
some body by  
Marston's Limited,  
FOR HIRE  
any distance.

# Spirella Corsets,

TRAINED CORSETIERE,

## Miss FAGAN

31 Promenade,  
CHELTENHAM.

Hours--10 to 5, by appointment, or at Clients' own homes.

- 3 Safe Frederick H
- 2 Burrough George H
- 9 Taylor George Frederick

### QUEEN VIEW.

See Swindon road north.

### QUEEN'S BUILDINGS.

See Queen's rd. & Wellington passage.

QUEEN'S CIRCUS, from Promenade to Montpellier avenue.

- 1 Dodwell F. C. & Son, booksellers
- 2 Morgan & Co. grocers
- 3 Pullars J. & Sons Ltd. dyers & cleaners
- 3 Vernon Albert Edward, ladies' outfitter
- 4 Holliday & Page, Ltd. butchers
- 5 Bessell Arthur, china dealer
- 6 Edwards & Channon Misses, hair dressers

QUEEN'S PARADE, from Lansdown place to Parabola road.

South side.

- Clow David M.B., Ch.B. physician & surgeon (Lauriston house). Telephone No. 1188
- Clow Mrs. Alice Sanderson M.D., B.S., B.Sc. physician & surgeon (Lauriston house). Telephone No. 1188

- 1 Leeds Lady
- 2 Rose William Henry
- 3 Burton Miss G
- 3 Caley Mrs
- 3 Ingham J. George
- 4 King Mrs. Gertrude E. aparts
- 5 de Sausmarez Frederick B., J.P
- 6 Trousdale Miss Ethel
- 7 Walker Gavin
- 8 Fewings Arthur
- 9 Skillicorne Miss

QUEEN'S RETREAT, from St. George's road.

West side.

Queen's Retreat Cycle Works  
(W. Bartlett, proprietor)

- 1 Ashton Hubert
- 2 Herbert Alfred
- 3 Grinnell Mrs
- 4 Clark Herbert Sidney
- 5 Restall Alfred Charles
- 6 Turner Mrs

- 7 Hawkins Mrs. P
- 8 Smith Joseph
- 9 Bennett Mrs
- 10 Eakets Mrs
- 11 Hill Arthur
- 12 Bartlett Wilfrid James

East side.

- 13 Barnfield Thomas
- 14 Warriner J
- 15 Restall Albert Edward
- 16 Goudge Frederick George
- 17 Pick Albert
- 18 Tombs William
- 19 Brain George
- 20 Brain John
- 21 Wells Ernest
- 22 Gurney George
- 23 Greengrass William
- 24 Wright Mark

QUEEN'S ROAD, from Lansdown place to Gloucester road.

North side.

- Beasley Mrs. R. St. John (Northwold)
- Constable-Curtis Misses (Pailton)
- Prettyjohn Mrs. (Clunie)
- Davey John Bernard M.B.Lond., M.R.C.S., L.R.C.P.Lond., D.T.M. (Mendip)
- Reynolds-Reynolds Mrs. (Lindisfarne)
- Peatfield Mrs. (Craigmore)
- Sweet-Escott Hy. H. (Stanhope lo)
- Cruddas Mrs. (Longworth)
- Wilson Ernest (Verdahla)
- Bowle-Evans Maj.-Gen. Charles H., C.M.G., C.B.E., J.P. (Applegarth)
- ..... here is Christ Church rd. ....
- Davis Mrs. H. M. (Alston lodge)
- Hill William Henry (Southlands)
- ..... here is Eldorado rd. ....
- Holt Mrs. (Farnborough)
- Pearce Miss Gertrude M. (Gargoyles)
- Preston James, motor garage

Eton villas.

- 1 Roberts Frederick Walter
- 2 Wright Harry
- 3 Baker William
- 4 Perry Robert H. surgeon-dentist
- 5 Price Jesse

### Queen's buildings.

- 3 Starks Tom, boot maker
- 2 Claridge Thomas, confectioner
- 1 Haynes Mrs. Annie Maria stationer, & post office

QUEEN'S ROAD—continued.  
 South side.  
 22 Long S. H. poulterer  
 . . . here is Christ Church rd . . .  
 Birch Miss (Wrinstone)  
 Whittard William Ward B.A. (2  
 Queen's villas)  
 Batten Mrs. (Stanley villa)  
 Brooke Mrs. (Elmleigh)  
 Workman Mrs. (5 Queen's villas)  
 Owen Mrs. (6 Queen's villas)  
 Burke Mrs. (The Cottage)  
 Tyler George (Roselands)  
 Chapman Miss (Fern villa)  
 Cypher John (Rose view)  
 Cypher Frank B. (The Nurseries)  
 Cypher James & Sons, florists  
 (Exotic nursery). See advert  
 Burlton Bennett Miss (St. Denys)  
 Meakin Mrs. Annie (Auvergne)  
 . . . here is Glencairn Park rd . . .  
 Haslop Mrs. (Greswolde)  
 Bastard Mrs. (Fretherne)  
 Manners Miss (Mostar)  
 Davidson Wm. James (Longleat)  
 Mason Ernest Harry (Conyers)  
 Martyn Herbert Hy. (Carisbrook)  
 . . . here is Kensington aven . . .  
 L. M. & S. Railway (Lansdown,  
 Cheltenham Spa) Station (Arthur  
 Ernest Chandler, station master)  
 Smith W. H. & Son, booksellers

**QUEEN'S TERRACE.**

See Wellington passage.

**QUEEN'S VILLAS.**

See Queen's road.

**RADNOR VILLAS.**

See Cleeve View road.

**RAILWAY BANK.**

See Granley road.

**RAILWAY BUILDINGS.**

See Norwood road.

**RAILWAY LANE**, from Providence terrace, Gt. Norwood st.

**Providence cottages.**

- 1 Wood Horace
- 2 Slatter Mrs
- 3 Colbray Miss
- 4 Keys Henry
- 5 Haynes Mrs

**RAYMOND TERRACE.**

See London road.

**REFORM PLACE.**

See Exmouth street.

**REGENT PLACE.**

See Swindon road.

**REGENT STREET**, from High street to Rodney road.

East side.

Woop W. A. Ltd. sports outfitters  
 Pearce Mrs. W. ladies' hair dresser  
 (Regent chambers)  
 Slatter Walter, photographic dir  
 Leishman & Copeland, auctioneers. See advertisement

1a, **BARON L.** (Baron Mortimer),  
 turf accountant. Tel. Nos.  
 1290, 1291 & 1292

Regent Hall, Plymouth Brethren  
 3a, Bradbury John Kirkly &  
 Herbert Lucas, tailors

3a, Baker Capt. Frank

1 Steel &amp; Brown, solicitors

2 Cheltenham Dairymen's Association (Chas. C. Castle, hon. sec)

2 Cheltenham Farmers' Union,  
 Charles C. Castle, hon. sec2 Cheltenham Root & Grain Society,  
 Charles C. Castle, hon. sec2 Gloucestershire Fat Stock &  
 Mutual Insurance Co. Ltd.  
 (reg. office)

2 Castle Charles C. auctioneer

3 Heath &amp; Eckersall, solicitors

4 Godsell &amp; Sons Ltd. brewers

5 Ivens Alfred Thomas, solicitor

6 Russell William Herbert, solicitor

6 Office of Registrar of Transfers  
 (Dale, Forty & Co. Ltd.),  
 W. H. Russell, registrar

**CHELTENHAM THEATRE &  
 OPERA HOUSE CO. LTD.**  
 (Harry E. Bellamy, genl. mngr)

10 Edwards Miss Margaret Downes,  
 teacher of shorthand

11 Jenkins Mrs. Emily

12 Barton Horace, tailor See advt

13 Sykes Fredk. George, accountant

14 Tymms Edward, watch maker

14 Tymms Miss Mabel, dress maker

15 Wrathall Thomas Edward, aparts

16 Shipway William Henry & Ralph,  
 dentistsDale, Forty & Co. Ltd. piano-  
 forte manufs. (factory)

Thomas Chas. V. (Regent cot)

17 Chatters, Smithson & Rainger  
 A.R.I.B.A. architects18 Whitehouse Albert Edward, work-  
 ing jeweller19 Telephone Exchange Post Office  
 Engineering Department (J. B.  
 Ryall, sectional engineer)20 The "Thorough" Business Train-  
 ing Bureau

20 Fowles Walter Fitzroy, auctionr

20 **TEAGUE HORACE**, director  
 of music & teacher of violin  
 Keen Miss Clara, milliner (Bright-  
 ton house)

. . . . . here is Ormond pl . . . . .

23 Paynter Leslie, motor cycle dealer

24 Pugh Miss Florence

Norton H. G. & Co. (1917) Ltd.  
 motor car garageCavendish House Co. Ltd. (ware-  
 houses)Cavendish House Co. Ltd. (staff  
 quarters) (Stamford house)

West side.

Cavendish House Co. Ltd. cabinet wks

**Ormond terrace.**

8 Brook David James

7 Higgs Arthur

6 Ayris Walter, costumier (workshp)

5 Mumford William Prince, sur-  
 geon-chiropradist

4 Pepperdine Mrs. Edith

3 Pullin Miss Emma, dress maker

2 Daniells Miss Kezia

. . . . . here is Ormond pl . . . . .

Bayley G. H. &amp; Sons, auction rms

Dale, Forty &amp; Co. Ltd. (warehouse)

53 Short Charles, apartments

Cheltenham Riding School Ltd.

See advertisement

Cavendish House Co. Ltd. (staff  
 quarters)

. . . here is County Court rd. . .

County Court (His Honor Alan

Macpherson, judge; Oliver

John Williams LL.B. registrar

&amp; high bailiff)

Williams Oliver John LL.B.,

J.P. solicitor &amp; commissioner

for oaths

Star hotel, Bertram G. Evans  
 68 Poulston Albert, hair dresser  
 69 James Walter, tailor  
 70 Fryer Robert, fried fish shop  
 70a, Continental Bar P.H. Arthur  
 Frederick Bunston

**REHOBETH PLACE.**

See Swindon road.

**RETREAT COTTAGES.**

See Montpellier retreat.

**RICHMOND COTTAGES.**

See Sherborne street.

**ROCHFORD TERRACE.**

See Alexandra street.

**ROCKVILLE.**

See Swindon road north.

**RODBOROUGH VILLAS.**

See Swindon road.

**RODNEY PLACE.**

See Rodney road.

**RODNEY ROAD**, from 394 High street to Oriol road.

East side.

**Essex place.**

1 Winterbotham, Gurney & Co.  
 solrs. & commssnrs. for oaths

Cambray Baptist School (Wm.  
 Dickerson, caretaker)

Poole Walter Tom, insurance  
 broker (Herbert house)

2a, Conservative & Unionist Association  
 Cirencester & Tewkes-  
 bury division) (Ralph Homan,  
 sec. & agent)

3 Baylis Edward Leighton, solicitor  
 & commissioner for oaths

3½ Williams T. O., Green & Davies,  
 chartered accountants

4 Green Charles, accountant

5 Villar James F.S.I. architect &  
 surveyor to the Urban District  
 Council of Charlton Kings

5 Cooke Thomas George A.L.A.A.  
 certified accountant

**RODNEY ROAD**—continued.

Rodney Hall (Charles Watts, sec)  
National Citizens' Union (Chel-  
tenham branch) (Col. B. C.  
Kauntze, hon. sec.) (Rodney  
hall)

Ticehurst, McIlquham & Wyatt,  
solrs. & commssnrs. for oaths  
McIlquham Gilbert, supt. regis-  
trar, Cheltenham registration  
district

Ticehurst George F. deputy supt.  
registrar, Cheltenham regis-  
tration district

Forbes Walter James, solicitor &  
commssnr. for oaths (Arran lo)  
.. here is passage to Cambay pl ..  
Cambay Spa (Frank Ruck, propr)  
..... here is Oriol rd .....

West side.

Healing & Overbury FF.R.I.B.A.  
architects (Lloyds Bank chmbrs)

**Tavistock place.**

1 Clevely Thomas Reginald  
3 Ball John, wine & spirit mers  
4 Strange Saml. Wm. commsn. agt  
Governess, Scholastic & Domestic  
Agency (Miss Pottinger) (Estbd.  
1859) (Rodney lodge)

**Rodney terrace.**

1 Snelgrove Miss Mary, apartments  
2 Salmon Mrs. Sarah, apartments  
3 Cartwright Middleton  
4 Kyte Mrs  
5 Robinson Wilfred, teacher of  
shorthand  
6 Cox Mrs. Mabel, apartments  
7 Barker Miss Kate, apartments  
8 White Mrs  
9 Vernon Samuel, apartments  
11 Cook Bertie  
12 Holborow Thomas Alexander  
13 Parry Mrs. Bessie, apartments  
14 Tillott Miss  
15 Hare Miss  
16 Piteber Jeremiah  
17 Yeandle Mrs  
18 Smith Miss Florence E. aparts  
19 Hallett Miss Annic, apartments  
20 Workman Henry  
21 Blossie Mrs

**Rodney place.**

7 Owen Hubert  
7 Slenker Mrs. Joseph  
7 Bennett Miss

6 Ventris-Field Alfred John, sur-  
geon chiropodist. Tel. No.  
1266. See advertisement

1 to 5 Rodney Private hotel (Mrs.  
E. K. Vernal, proprietress.)  
See advertisement

..... here is Regent st .....  
Parsons Philip L. (The Woodlands)  
Peake George Arthur M.R.C.S.Eng..  
L.R.C.P.Lond., L.S.A.Lond.,  
L.D.S.Eng. dental surgeon (Alma  
house)

..... here is Imperial la .....  
..... here is Imperial sq .....

**RODNEY TERRACE.**

See Rodney road.

**ROEBUCK COTTAGES**, from  
215 High street to Hereford place.

1 Webb William  
2 Pockett Charles  
6 Cook Miss  
7 Causon John Sydney  
8 Hall Edward  
9 Roberts John  
10 Wellfair Nelson

**ROMAN RD.** from Gloucester rd.  
North side.

3 Horsman John H. motor garage  
5a, Sollis John  
5 Harrison Joseph  
7 Bushell Henry John  
9 Watkins Herbert William  
11 Tovey Mrs  
13 King Francis  
15 Everett Charles  
17 Smith Mrs. A  
19 Walker Albert Harry  
21 Parfitt Arthur  
23 Preece John  
25 Godwin Edward  
27 Coventon Mrs. H  
29 Morris Alfred William  
31 Sharp Stanley  
33 Bristow George  
35 Higman William Frederick  
37 White Reuben  
51 King William Oscar  
53 Humphries Mrs  
55 Browning Maurice  
57 Wesley William H. J  
59 Browning Reginald  
61 Jones Alfred Thomas  
63 Day George  
65 Ward Herbert Charles

## SPECIALIST FOR DISEASES OF THE FOOT.

# Mr. ALFRED J. VENTRIS-FIELD

*Surgeon-Chiropodist,  
- Orthopædist and -  
Electro-Therapeutist,*

Hospital trained (London), highest qualifications, 30 years' practical experience; author "The Treatment of Talipes Valgus," etc.

## Surgery : 6 RODNEY PLACE, CHELTENHAM.

"Cheltenham can boast an establishment unique in its way, and many people go from London—and indeed all parts of England—to seek professional assistance unapproached by that to be obtained elsewhere. Mr. Ventris-Field, who has made such a great name for himself as a Specialist for Diseases and Deformities of the Foot and Leg, is a relative of the late Lord Field—Judge of the (then) Queen's Bench Division of the High Courts of Justice, from 1875 to 1890. Mr. Ventris-Field has been in practice over thirty years at 6 Rodney Place, Cheltenham, and has contributed many important medical articles to the scientific Press."—"Looker-On."



GENTLEMEN'S TAILOR,  
LADIES' TAILOR,

*Horace Barton,*

12 Regent St. (3 doors from  
Opera House),  
Cheltenham.

*T. W. Gorford*

HIGH-CLASS

*Ladies' and Gent's Tailor*

3 PORTLAND TERRACE

CHELTENHAM

NEXT DOOR TO PITTVILLE POST OFFICE

RIDING BREECHES A SPECIALITY

67 Thomas John  
75 Phillips William George  
77 Pinnock James  
79 Cox Stephen Henry  
81 Clack Edward Somerset

South side.

2 Harding Albert John  
4 Burge Ernest  
6 Wake Henry William  
8 Neate Henry  
10 Ayers Albert  
12 Barnes Joseph  
14 Price James Edward George  
16 Mills Cyril Victor, shopkeeper  
18 Tombs Frank  
20 Tovey James Ernest, tailor  
22 Harrison Arthur Cecil  
24 Townsend Raymond, butcher  
26 Pearce Henry Thomas  
28 Gardner Mrs  
30 Morgan Charles Aspridge  
32 White Mrs  
34 Ellis Mrs  
36 Mills John  
38 Smith Edwin  
40 Long Martin William  
42 Peach John William  
44 Cole Lionel  
46 Reason Edward Stephen  
48 Gardner Mrs. L  
50 Goulter Percy  
52 Wetherstone Edward Henry S  
54 Hamlet Edward Albert  
56 Holman Miss  
58 Pennell John  
60 Spawton Edward  
62 Turner Howard Bertram  
64 Dashper George  
66 Smith Gilbert  
68 Lawrence Frederick George  
70 White Alfred  
72 Organ Charles  
74 Fry Henry  
76 Brooks Albert George  
78 Gregory Frederick James  
St. Mark's Infant School

**ROSE COTTAGES.**

See Alstone lane & Swindon road.

**ROSE & CROWN PASSAGE,**  
from 143 High street to St. Mar-  
garet's road.

West side.  
Harper Arthur E. coffee house

Rose & Crown inn, John Rouse  
Houghton  
Derrett Mrs. (2 Carnall cottages)

East side.

28 Flowers Brothers, cabinet makers  
31 Ashmead Mrs  
31a, Ward Robert  
32 Steen Charles A  
33 Caseley Henry  
34 Carpenter Harry  
35 Grimsby Samuel Charles  
6 Cook Mrs. G. E  
5 Stone Mrs  
4 Angel Ernest

**ROSE HILL COTTAGES.**

See Rosehill street.

**ROSE VILLAS.**

See Swindon street.

**ROSEBANK.**

See Moorend road.

**ROSEBUD COTTAGES.**

See Ryeworth road, Charlton Kings.

**ROSEDALE VILLAS.**

See King's road.

**ROSEHILL ST. from Hayes rd.**

North side.

Emms Miss (Leamington villa)  
Herwig Mrs. (Waveley lodge)  
Bartlett Alfred J. (Waveley cottage)  
Layton James (Rosehill cottage)

**Rose Hill cottages.**

1 Hooper Mrs  
2 Bowles Ernest E

Boyce James, blacksmith  
Niblett Arthur J. (Hill cottage)

2 Kersey Thomas  
3 Bowles Joseph Edward  
4 Ruck William George  
5 Black Horse inn, Mrs. Sarah A.  
Cook  
6 Winstone William Henry  
7 Toms Robert J  
8 Denley Mrs  
9 Jennings William Arthur  
10 Collier William Charles  
11 Oakley George  
12 Randall Mrs

ROSEHILL STREET—continued.

- 13 Simmons William Charles  
 14 Clements Fred George  
 15 Hooper William J  
 16 Hoddy George  
 17 Knapp William, boot maker  
 18 Niblett Fred W  
 19 Brunston Miss  
 20 Hamblin William  
 21 Griffin Fred Alfred  
 22 Lawrence Albert E  
 23 Smith Robert  
 24 Moore Charles, upholsterer. See advertisement

**Springfield cottages.**

- 1 Davies William H  
 2 Bennett Robert H  
 3 Niblett George  
 4 Ryan Harry  
 5 Askell Walter G  
 7 Bliss Wilfred V

**Springfield place.**

- 1 Tandy Harry  
 2 Holliday Miss  
 3 Townsend John  
 4 Palmer Stephen  
 5 Connelly Alexander  
 6 Clifford Miss  
 7 Griffiths Francis W. builder  
 7 Griffiths Brothers, decorators.  
 See advertisement  
 8 James Mrs  
 Burnett F. W. builder (workshop)  
 9 Johnson William Francis  
 10 Russell Sidney Charles

Partridge Miss (Fairford)  
 Leopard Edward (Amesbury)  
 .. here is pathway to Haywards rd..

South side.

Adey John Edward, carpenter. See advertisement

**Brecon terrace.**

- 19 Green Ernest Henry  
 18 Clowes Ernest

- 17 Lucas James J  
 16 Gillman Matthew  
 15 Slack Henry Thomas  
 14 Gwilliam Fred Joseph  
 13 Mills Walter, plumber  
 12 Wigmore Fred John, tailor  
 11 Webb Alfred Ernest  
 10 Smart John  
 9 Howes John Albert  
 8 Rooke Arthur  
 7 Brown Mrs  
 6 Stephens Lewis  
 5 Causon Mrs  
 4 Holman Harry  
 2 Knott William G  
 1 Sellick Herbert

**Stretton terrace.**

- 9 Jones James  
 8 Day Mark R  
 7 Dodwell Cecil  
 6 Bloom Josiah  
 5 Corbett Frank  
 4 Randall Henry John  
 3 Brooks Charles Henry  
 2 Niblett Mrs  
 1 Bayliss William

**Melrose cottages.**

- 1 Bloodworth John  
 2 Taylor Mrs  
 3 Kidd Alfred  
 4 Griffiths Horace

- 35 Ballinger Alfred  
 36 Ruck Mrs  
 37 Butt Richard J  
 38 Hill Rowland  
 39 Lynch Patrick J  
 40 Jackson John Fred  
 41 Wixey Edwin J  
 42 Wixey Mrs  
 43 Cook Charles T  
 44 Warren Mrs  
 45 Wallis Robert

# C. E. MOORE

Bedding Re-made . . . **UPHOLSTERER and**  
 Settees and Easy Chairs  
 made to order . . . . . **FRENCH POLISHER**

Furniture Re-covered, Repaired, Re-polished.  
 Loose Covers

ALL WORK GUARANTEED. PERSONAL SUPERVISION.  
 ENQUIRIES SOLICITED

We specialise in the remaking of bedding, having installed the latest machinery for teasing and cleaning the filling; we also make box spring mattresses to fit any bed

**24 Rosehill Street,  
 Hale's Road, CHELTENHAM**

## GRIFFITHS BROS.

**Builders & Decorators**

Repairs of every description

Estimates free

**ROSEHILL STREET  
 CHELTENHAM**

Workshops : KEYNSHAMBURY ROAD

Telephone  
795

# RODNEY PRIVATE HOTEL

REFINED  
BOARD  
RESIDENCE

Under the personal supervision of  
Mrs. E. K. VERNALL, Proprietress

Situated close to  
Winter Gardens  
and Promenade

ALL HOME COMFORTS. BILLIARDS  
Central Heating. Gas Fires in Bedrooms

TERMS MODERATE

Rodney Rd., CHELTENHAM

**R. STRANG & SON,**  
Ironmongers and  
Cutlers,  
17 MONTPELIER WALK.

'Phone No. 354.

Showrooms for Ranges, Boilers, Grates,  
Tiles, Lavatory Basins and Baths at  
8 TIVOLI PLACE. 'Phone No. 50.

- 46 Turner Mrs  
47 Hayward William  
49 Challoner Thomas  
50 Scrivens William H  
50 Webb Alfred, fried fish dealer  
51 Gregory Herbert

ROSEHILL TERRACE.  
See Coltham fields.

ROSELAND TERRACE.  
See Rowanfield road.

ROSEVILLE.  
See Swindon road north.

ROSSLYN VILLAS.  
See Shurdington road.

ROTHESAY MANSIONS.  
See Albert road.

ROTUNDA TERRACE.  
See Montpellier street.

ROWANFIELD ROAD, from  
Libertus road to Alstone lane.  
South side.  
Gwinnell Henry (Marsden cottage)

Magdala cottages.

- 1 Lindsay Herbert Thomas  
2 Long Hubert  
3 Veale Joseph  
4 Coulston Miss  
5 Freeman Henry  
6 Price Mrs. L

..... here is Rowan rd .....

St. Mark's Men's Institute  
Croome Mrs. (Hazelwood)  
Sankey Arth. Edwd. B. (Beechwood)  
Ligo Thomas (Greenwoode)  
Lavers William Edwd. (Elmwood)

St. Mark's cottages.

- 2 Connelly Mrs  
1 Bull William

Roseland terrace.

- 1 Drew Charles William  
2 Little William Albert  
3 Hughes Mrs  
4 Margetson Ernest Frederick

Cook Albert Edward, market gar-  
dener (The Rowans)

Ryburn villas.

- 4 Collier Victor  
3 Cotterell Mrs  
2 Turvey Henry  
1 Gill Mrs

Westfield villas.

- 3 Mitchell Mrs  
2 Houghton George  
1 Hibberd Herbert

Humphries Albt. C. (Westfield ho)  
Taylor Samuel (Northfield)  
North side.

Allard William (Woodland grange)  
Brookes Frank, dairy (The Yew Trees)  
Jones Mrs. J. E. (Laurel cottage)  
Jennings Ernest G. (Madonna cot)  
Stockum Miss M. (Summerville)  
Bickham Henry (Rose villa)  
Mansfield Charles Albert, market  
gardener (Rosedale)

Coronation villas.

- 1 Stevens George  
2 Nichol John  
3 Brown Gilbert Alfred  
4 Turner Frederick

Hill View cottages.

- 1 Price Herbert  
2 Jones Arthur J. B

Haynes William, market gardener  
(Rowanfield cottage)  
Salter Arthur (The Bays)  
Sindrey Frederick William, marke  
gardener (Sydney house)

ROWANFIELD ROAD—continued.  
Boote Thomas David, market gardener (The Chestnuts)  
Sindrey Frederick George, market gardener (The Freelands)  
Joyner John (Rowanfield gardens)

**ROYAL CRESCENT**, from Crescent place to Royal Well lane.

- 1 Barton Charles James, temperance hotel
- 2 Derrick Mrs. Edith
- 4 Carden Alfred Eastland L.D.S. R.C.S.Eng. dentalsurgeon
- 5 Savage Frank Walter
- 6 Dendall Roy
- 7 Clarke Miss Adelaide, court dress maker
- 8 Locke Henry John
- 9 Lane Mrs. Lydia Yockney
- 10 Foster Misses
- 10 Mead Henry Wilfred
- 11 Locke Gilbert Martyn
- 12 Woodward Miss Edith, teacher of dancing. See advert
- 13 Currie John G. Drummond M.R.C.S., L.R.C.P
- 14 Montgomerie William
- 15 Eady Reginald George
- 16 Rickerby, Thompson & Yeaman, solrs. & commissioners for oaths
- 16 Cotswold Sanatorium Ltd. Thomas E. Rickerby, sec
- 16 Headington School (Oxford) Ltd. (reg. office)
- 16 Lillybrook Golf Club (Cheltenham) Ltd. (reg. office)
- 17 Brayne Miss Caroline E. B
- 18 Bower John Alexander M.B., C.M. surgeon. Tel. No. 75
- 18 Currie John Drummond M.R.C.S. L.R.C.P. surgeon

#### ROYAL PARADE.

See Bayshill road.

**ROYAL WELL LANE**, from St. George's road to Clarence parade.

**ROYAL WELL PLACE**, from Royal Well lane to St. George's pl. .... here is Chapel walk ....  
1 Gratton George Fred, dairyman  
3 Vandenplas Joseph

- 4 Carey Harold  
Royal Well tavern, John Edwd. Jarvis
- Lewis Thomas Henry (Chapel ho)
- 6 Cox John William, fruiterer
- 7 Baldwin Edward Frank, confr
- 7 Gale Miss E. E

#### ROYAL WELL TERRACE.

See St. George's road.

**RUSSELL PLACE**, from Tewkesbury road. East side.

- 4 Tovey Walter Sidney  
Compton Fredk. Thos. (Georgicot)
- Albert cottages.**
- 1 Punter Joseph
  - 2 Millard Joseph

- Tanner Fredk. (Cleveland cot)
- 7 Vacara Francis
  - 8 Howship Mrs. E
  - 9 Yeates Joseph H
  - 9a, Holder Christie
  - 10 Parnell William
  - 10a, Rogers & Rees Misses
  - 11 Richards Alfred
  - 12 Dutton William Joseph
  - 13 Purveur Frederick John
  - 13a, Laurence Mrs. E
  - 14 Guest Hubert
  - 15 Grinnell Robert Henry
  - 16 Cambridge Frank R
  - 17 Ingram Ernest William, shopkpr
- West side.

Cole William H. & Co. Ltd. hook & eye makers (Zona works)

**RUSSELL STREET**, from Townsend street to Russell place.

North side.

- 3 Godwin Arthur H
  - 5 Finch William T
  - 7 Newman Robert
  - 9 Weaver Mrs. A. G
  - 11 Tomlin William R
  - 13 Yates Alfred J
- ..... here is Baker st. ....  
Gas Green Baptist Chapel
- 15 Pearce Charles J
  - 17 Burford Thomas D
  - 19 Twynning James
  - 21 Seward Frederick
  - 23 Stubbs William J
  - 25 Lowe Henry G

## ACADEMY OF DANCING and GYMNASIUM.

Private Lessons any time by appointment. Private Practice and Instruction Classes.

Ball-room Dancing. Latest Style.

Students received and thoroughly trained for the Profession in all branches of the Art.

Every home comfort and personal supervision.

Remedial Exercises of all kinds (Qualified Remedial Gymnast).

### Principal - - MISS WOODWARD

(Member of Council and Fellow Imperial Society of Teachers of Dancing)

ASSISTED BY

MISS CONSTANCE SIMS (Member of Operatic Association of Great Britain. Inter. Cert., and Fellow of Imperial Society).

12 ROYAL CRESCENT, CHELTENHAM SPA.

**RUTLAND STREET**, from Swindon road to St. Paul's road.

West side.

- 1 Giles Edwin
  - 2 Loveridge Mrs. P
  - 3 Scarrott Moses  
Carpenter Hubert (Mission cot)
  - 7 Cook Mrs. A
- ..... here is Cottage pl .....
- 2a, Beard Albert William
  - 3a, Gregory Edward
  - 4 Regan Timothy
  - 5 Williams Albert
  - 6 Howes Henry George
  - 11 Smith John Frederick
  - 12 Hands George William Mark
  - 13 Golding William
  - 14 Lewis Thomas
  - 15 McCarthy Mrs
  - 16 Trapp Mrs
  - 17 Dix Alfred
  - 18 Bateman Thomas
  - 19 Chandler Fredk. Henry, shopkpr
  - 20 Taylor John
  - 21 Hands William Edward Sidney
  - 22 Mills Alfred William

- 27 Smith William J
  - 29 Cook Arthur G
  - 31 Cooper Alfred E
  - 33 Bullingham Mrs. F
  - 35 Upton Mrs. A. E
  - 37 Ludlow Benjamin
- ..... here is Cleveland st .....
- 39 Cooke Frank C
  - 41 Hayes Samuel C
  - 43 Mills Mrs. E
  - 45 James Mrs. E
  - 47 Moss James
  - 49 Guest William J
  - 51 Phipps Alfred
  - 53 Taylor Edward, beer retailer
  - 55 Constable Mrs. E
  - 57 Tibbits George Frederick
- South side.
- 2 Lockey William J
  - 4 Carter Mrs. E
  - 6 Griffin Ernest C
  - 8 Holtham Edward J
  - 10 Dean Albert H
  - 12 Jones George
- ..... here is Albert st .....
- ..... here is Cleveland st .....

## RUTLAND STREET—continued.

- 23 Hooper Harry Arthur  
 24 Sharp Arthur  
 25 Elliott Ernest Walter  
 26 Barham George  
 27 Prosser Allan George  
 28 Roberts Leonard  
 29 Prosser John  
 .... here are Dutton's cottages ....  
 30 Dutton Charles  
 31 Dicks Mrs  
     East side.  
 37 Price Evan Probert  
 38 Brookes Arthur  
 39 Brown Charles Dennis  
 40 Bliss Miss E  
 41 Lawrence Thomas  
 42 Loveridge Mrs. M  
 43 Johnson William Henry  
 44 Morris Mrs. E  
 45 Wilks Alfred  
 46 Morrison John  
 47 & 48 Clapham Mrs. A. & Son,  
     hauliers (stables)  
 49 Clapham Sidney  
 51 Sexton Dennis  
 ..... here is Long's court .....  
 56 Farmer Edward  
 57 Morrison Mrs  
 58 Webb Mrs. A. S  
 59 Sexton George  
 60 Williams Frederick  
 61 Ireland John Thomas  
 62 Cleveley John  
 63 Steger Henry John  
 64 Davis Edwin Stevens  
 65 Johnson Mrs  
 66 Sykes Mrs  
 67 Bevan Mrs

## RYBURN VILLAS.

See Rowanfield road.

## RYECROFT.

See Ryeworth road, Charlton Kings.

## RYEWORTH ROAD, Charlton Kings, from London road.

North side.

- Heber-Cook Mrs. (Firsden)  
 Scott John Cuthbert (Braemar)  
 Dickie Maj.-Gen. John Elford C.B.,  
     C.M.G. (Nathia)  
 Bamber Arthur L. C. (Longwood)  
 Harston Mrs. (Lyndale)  
 Evans William Daniel (Leaside)  
 Huffam Miss (The Mead)  
 Moody Leonard Jn. E. (Bythorn)

- Ryland Mrs. (Caer-Glowe)  
 Day William (Oliveville)  
 Nicholls William (Inglecote)  
 Parsons Ernest Wm. (Mossgiel)  
 Mott Miss (Tilmore)  
 Brown Misses (Branston)  
 Fennell William (Belmont)

## Clifton place.

- 1 Mills J. R. & Son, bakers  
 2 Mills Arthur  
 3 Wood Miss  
 4 Newman Miss  
 5 Muste William George  
 6 Stevens George

- Stevens Mrs. Kate (Homeville)  
 Sims Alfred (Eastleigh)  
 Apperley Edwin (Newbury cottage)  
 Primitive Methodist Chapel  
 Fry Mrs. (Chapel cottage)  
 Timbrell Henry (Sommerville)  
 Burrows Jesse (Kimberley)  
 Cleveley Ernest (Colenso)  
 Berry William (Nizza)  
 Berry Thomas (Fairhaven)  
 Hodge Thomas (Glen view)  
 Hart Mrs. (Rockchiffe)  
 Fluck Henry (Ventnor)  
 South Arth, Ernest J.P. (St. Mary's)  
 Jeffery Frank (Ivymead)  
 Wheeler William T. (St. Bernard's)  
 Smith Richard Edgar (Fernbank)  
 Smith George (Gertiville)  
 Payne Walter Thomas (Ryecliffe)

## Bank cottages.

- 1 Williams Arthur Caleb  
 2 Holland John  
 3 Waine Frederick William  
 4 Tibbles Mrs  
 5 Herbert John  
 6 Hawkes George

Robinson Ernest W. (Ham house)  
South side.

- Barrett Joseph R. (Woodlands)  
 Shill Mrs. (Elmore)  
 Bates Mrs. (Homeleigh)  
 Cole Stanley G. (Ryeworth villa)  
 Protherough Wm. B. (Stoke villa)  
 Smith John William (Elmhurst)  
 Gregory Mrs. (Exon)  
 Hillier Mrs. (Exon)  
 Overfield Miss (Thornville)  
 Newsome Jn. William (Lorrimore)  
 ..... here is Sandhurst rd. ....  
 Pearson John William (Homeland)

## Mourford cottages.

- 1 Steele Mrs  
 2 Lott Mrs

## Rosebud cottages.

- 1 Gardner William  
 2 Weaver George

- Burrows Edwin (Ryeworth cottage)  
 Burrows Henry Fred, registrar of  
 births & deaths, sub-district,  
 Charlton Kings & relieving officer  
 No. 3 district, Cheltenham union  
 (Ivy villa)

- Hunt Daniel, grocer (St. Albans)  
 Scrivens Mrs. Rose (Bicknell)  
 ..... here is Hambrook st .....  
 Ryeworth inn, Richd. Alfd. Fowler  
 Ryeworth Cricket & Football Club  
 (W. Rickards, hon. sec.) (head-  
 quarters)

- Fletcher Walter (1 Ryecroft)  
 Underwood Wm. (2 & 3 Ryecroft)  
 Chandler Mrs. (Victoria cottage)  
 Adams William, cycle engineer (Yew  
 Tree cottage)

- Tibbles Frank (Oakley cottage)  
 Vale Samuel William (Rose cottage)  
 Mills Mrs. A. E. (Cotswold cottage)  
 Brinkworth Wm. sen. (Clyde cot)  
 Brinkworth Wm. Hy. (Cashel cot)  
 Larner Mrs. Annie, laundry (West-  
 mon house)

## Westmon villas.

- 1 Woolford Harry M  
 2 Knight Mrs. L

- Woolford Harry M. grocer (Rye-  
 worth stores)

## Westmon cottages.

- 1 Maisey Ernest  
 2 Greening Christopher Frank  
 3 Cooper Archie  
 4 Barker William

- Williams Edward (Holython)  
 Laurence Walter F. (Fir Tree cot)  
 Wicks Mrs. (Hambrook cottage)

## Brook cottages.

- 1 Smith Mrs. H  
 2 Peacey Mrs

- Peacey Frederick Douglas, plumber  
 (Ashley cottage)

## Ryeworth view.

- 1 Phelps Sidney  
 2 Roberts Ernest  
 3 Stevens Joseph  
 4 Williams Herbert

## Atlas cottages.

- 1 Hawkins Ernest  
 2 Webb James

Hughes John (Ryeworth house)

## Melton terrace.

- 6 Couch John Henry  
 5 Woodward Jesse Ernest  
 4 Geenes Thomas  
 3 Cooke Harold George  
 2 Parrett William  
 1 Coombes Harry Walter

## Mottisfont cottages.

- 2 Lowe Miss  
 1 Ballinger Robert

## Ledmore villas.

- 2 Norman Mrs. E  
 1 Norman Alexander Henry

Fawcett Frederick (The Orchards)

## RYEWORTH VIEW.

See Ryeworth road, Charlton Kings.

## ST. ANNE'S COTTAGES.

See St. Anne's terrace.

## ST. ANNE'S PROMENADE.

See Albion street.

## ST. ANNE'S ROAD, from Albion street to Hewlett street.

North-west side.

- Miles Felix Leopold (Llancaut)  
 Miles Alfred James (St. Anne's)  
 Mayo Samuel Ernest (Dromoland)  
 Hargraves Wm. Arthur (Mayhill)  
 Singleton Mrs. (Sunnycroft)  
 Ruck Mrs. E. (Orwell villa)  
 Ride Ernest Wm. (Cranbourne)  
 Conacher James (2 Kenilworth vils)

South-east side.

- Fison Percy L. (Alconbury)  
 Wilding John Forty (Bella Vista)  
 Bishop Mrs. Rhys (Kelsey)  
 Taylor Eustace T. (Silverdale)

# A. S. SPELLER,

## Ladies' and Gentlemen's Tailor.

BREECHES A SPECIALITY. Personal attention given to all Orders.

70 St. George's Place  
:: :: (Opposite Fleece Hotel). :: ::  
CHELTENHAM SPA.

### ST. ANNE'S TERRACE, from Hewlett street. South side.

#### Denmark villas.

- 1 Kilmister John
- 2 Smith Mrs
- 3 Cummins Mrs
- 4 Strickland Frank
- 5 Bourne Charles
- 6 Howitt Charles Frederick
- 7 Spencer Samuel
- 8 Furnis Dudley Arthur
- 9 Acock Charles Martin
- 10 Wanstall Sidney Walter
- 16 Burnell Mrs
- 17 Blizzard Edwin Dick
- 18 Cox William
- 19 Vick Samuel Henry
- 20 Stibbs Mrs
- 21 Underwood Henry Tom R

#### Zara cottages.

- 1 Hooper Charles Edward
- 2 Peart Harry John
- 3 Gilder Albert
- 4 Barr Frederick William

- 1 Johnsey George William
- 2 Emerson Ernest Alfred
- 3 Staite Ernest Alfred
- 4 Stanley George
- 5 Sexton Silas
- 5a, Lewis Mrs
- 6 Hinch Mrs
- 7 Collier Charles Robert
- 8 Field Ernest William
- 9 Emerson Frederick

#### St. Anne's cottages.

- 1 Greenman Andrew
- 2 Hughes Frederick
- 3 Smith Gilbert Herbert H

- 10 Bond Isaac
- 11 Parker Albert Henry
- 13 Gibbard Lionel Newman
- 14 Pratt Mrs
- 15 Hale Mrs
- 16 Ives Mrs
- 17 Chapman Mrs

#### ST. ANNE'S VILLAS.

See Hewlett street.

#### ST. CLAIR VILLAS.

See Naunton lane.

### ST. GEORGE'S PARADE, from St. George's pl. to St. George's rd. West side.

- James W. & Sons, motor engrns  
1 Royal Society for the Prevention of Cruelty to Animals (Cheltenham & East Gloucestershire branch) (Mrs. Daubney, hon. sec. ; Isaac Haines, inspr)  
2 Cripps Percival J. apartments  
3 Baldwin Edward & Frank, photographers  
5 **BAILEY GEO. ROBT.** joiner, undertaker, decorator &c. See advertisement  
6 Caddick Isaac Arthur  
7 Meredith Miss Rebecca, costumr  
8 Rayner Miss Mary East side.  
9 Collins Mrs  
10 Burrows Arthur C. dentist  
11 Harvey James Henry  
12 Hill Mrs. Albina, furrier  
13 Malsom Harry, car for hire  
14 Dymock William Arthur  
15 Richards Charles Frederick  
16 Slack Henry Thomas  
17 Crook & Greenway, coal merchants. See advertisement

### ST. GEORGE'S PLACE, from High st. to St. George's parade. East side.

- 1 Speller William Arthur
  - 1 Speller Mrs. Edith, tea rooms
  - 2 Holtam Mrs. Norah, beer retailer
  - 3 Weddel & Co. Ltd. who. butchers  
Strange Colin P. (Brockley villa.)
  - 5 Jardine W. & Son, tailors
  - 6 Rotundo Madame
  - 7 Gardner John
  - 8 Walkley Mrs. Eunice, aparts
  - 9 Bowd David Arthur, sculptor
  - 10 Channon William Chas. builder
  - 10 Such Charles
  - 11 Chesterman Frederick George
  - 12 Hamlin Albert, beer retailer
  - ..... here is Chester walk.....
  - ..... here is Clarence st.....
  - Barnby, Bendall & Co. Ltd. furniture removers (warehouse). See advert
  - Kemmis Walter C. (Crescent house)
  - Locke & Sons, bakers (Crescent bakery)
- West side.  
James & Sons, motor engineers  
Bayshill inn, Edward Wm. Mondon

### Timbrell William J. boot repairer. See advertisement Williams Mark & Co. contrs. (stables)

#### St. George's retreat.

- 1 Willoughby Miss Emily
- 2 Tibbles William

Schobel Frederiek (Laverham house)  
... here is St. George's terrace ....  
..... here is St. James' sq .....

- Spiritualist Church  
28 Davies David W. W. egg merchnt  
28a, Norton & Whitton, who. confr  
29 Phillips Thomas, apartments  
30 Hall Mrs. Eliza  
St. Mary's Church of England  
Training College for Elementary Teachers (Miss A. E. Monk M.A. principal) (St. Mary's hall)

..... here is Manchester st.....  
48 St. George's Vaults P.H. Arthur  
William Sminons

Provident Dispensary (Robert Park M.D., Ch.B. medical officer ; Miss Hutchinson, hon. sec.) (Handel house)

Honeysett David W. (Handel ho)  
50 Sutton & Co. Ltd. carriers

50 Freeman Mrs  
Cheltenham Corporation Electricity Dept. (stores)

51 Larter Edward, cycle maker  
52 Ayres Joseph

52a, New Mrs. Agnes

53 Gunnell Henry

54 Edwards Mrs. Annie

55 **WILLIAMS E. F. & CO.** sewing machine agents & knitting machine repairers

55 Williams Rev. Elijah F

56 Pearce Miss Agnes, fruiterer

56 Marsh Joseph

57 Thompson Mrs. Isabel

58 Kear Joseph

59 Page Benjamin, gilder

Alcorn Robert Davidson L.D.S.  
R.C.S.Edin. dental surgeon  
(Laurel house)

66 Clutterbuck Ernest George

67 Mansell Charles J. plumber

68 Turier Samuel A. scale maker

69 Bellamy Nathaniel, hair dresser

70 Speller Albt.S. tailor. See advert

71 Flynn Miss Catherine, nurse

71 Bailey Frederick

**ST. GEORGE'S RETREAT.**

See St. George's place.

**ST. GEORGE'S ROAD, from**  
Promenade to Gloucester road.

North side.

**Imperial buildings.**

- 1 Pritchard Thomas Richard, art needlework repository. See advertisement
- 2 Berry Oliver, electrical engineer. See advertisement
- 3 Pritchard A. F. confectioner
- 4 Castle James, grocer
- ..... here is Royal Well la .....
- Pates & Co. coal merchants (College Coal Exchange)
- Pates George Edward, florist (Imperial nursery). See advert
- Royal Well United Methodist Church
- ..... here is Chapel walk .....

**Royal Well terrace.**

- 1 Cheltenham & County Constitutional Club (John Davis, sec.; George Henry Cooke, steward)
- 2 Peart Miss Alice, apartments
- 3 Cheltenham Conservative & Unionist Association (T. H. Packer, sec. & agent)
- 3 Women's Conservative Association (Mrs. S. D. Vale, hon. sec)
- 3 Junior Imperial League
- 4 Gunning Mrs
- 4 Billing Misses
- 4 Cairns John
- 5 Giller Miss Edith, apartments
- 6 Philpot Frederick Harold B.A. (assistant master, Cheltenham college)
- 6 Leaker Miss Norah
- 7 Favell Herbert Charles, apartments
- 8 Griffiths Miss
- 8 Rose Overend
- 8 Raimondi Madame E
- ..... here is St. George's pl .....

**Bayshill terrace.**

- 1 Simms Miss Kate Louise
- 2 Heygate Rev. Canon Ambrose M.A
- 2 Wythe Robert Kitchen
- 3 James Miss Amy L.R.A.M. teacher of music
- 3 Douglass-Mathews Miss
- 3 Sharp John
- 4 Harrison & Calvert Misses, boarding house

- 5 Fisher Miss Catherine
- 6 Grubb Mrs. Zoe
- 6 Daniell Miss Agnes Emma
- 6 Morris John
- 7 Trousdale Miss Amy
- 8, 9 & 10 Bayshill private hotel (Mrs. Pinkerton, proprietress)
- 11 Woods & Butler Misses, apartments
- 12 Thackwell Rev. Major Noel Edmund O., O.B.E
- 12 Kendall Mrs. F. A
- 14 Thomas Walter Jeremy
- 14a, Pilkington Comdr. Cecil E., R.D., R.N.R. (ret)
- 15 Barnett Donald
- 16 Baxter Mrs. Geraldine
- 16 Martin Miss Olive Frances M.A. (vice-principal Cheltenham Ladies' college)
- Buften Edward (Roseville cottage) (rear of Bayshill terrace)

**York terrace.**

- 1 Legg Miss Annie
- 2 Martin George H
- 2 Davies Mrs
- 2 Gradidge Miss
- 3 Goldsmith Surgeon-Major Septimus Jesse I.M.S. (ret)
- 4 Byrd Misses Mary Jane & Esther, boarding house
- 5 Allen Charles Carson
- 6 Scruton Miss E
- 6 Turner Miss C. E
- 7 Langton Miss Gertrude, apartments
- 8 Davies Edmund Marston
- 9 Silk Mrs
- 10 Pike Norman H., M.B., B.S.Lond. surgeon
- 11 Mancini Frederico
- 12 Waldron Mrs. Catherine, apartments
- 13 Harper Mrs. Frederick
- 14 Graham Reginald, apartments
- 15 Scott Rev. Charles Hedley
- 15 Summerton Frederick George
- 15 Witchell Mrs

Slater Alfred J.P. (Garron dene)  
 Stobie Mrs. (Cambridge house)  
 Champney Mrs. C. E. (Yorkleigh)  
 Rainow Nursing Home (Miss Margaret Vale, matron)  
 Mainwaring Maj. James Gordon Cavenagh (Portmore lodge)  
 Hipwood Miss (Gresham)  
 Foord Lt.-Col. Alex. G. (Westholme)

'Phone 1314. THE  
**ALERT ELECTRICAL Co.**

(Proprietor—O. BERRY),

## Electrical, Radio and General Engineers,

2 Imperial Buildings, St. George's Rd., Cheltenham.

Accumulators  
 Charged. ::

Large selection of  
 Fancy Shades ::

Lighting, Heating, Bells and Telephones.

Estimates Free.

All kinds of Repairs promptly attended to.

## Florist

WREATHS, CROSSES,  
 ANCHORS,  
 AND ANY FLORAL DESIGN

Telephone No. 181

# GEO. PATES

## IMPERIAL NURSERY

(Opposite Ladies' College)

Telegrams: "Pates, Florist, Cheltenham"

## St. George's Road

St. GEORGE'S ROAD—continued.  
 Wilde Frederick George Stanley  
 L.R.C.P., L.R.C.S.Edin. physi-  
 cian (Ingleside)  
 Fowler Misses (Chaddesley)  
 Folland Henry Phillip (York lodge)  
 Dutton Miss (Collingwood)  
 Daniells Edmund Hy. (1 York villas)  
 Cypher Wm. James (Endcliff)  
 . . . . . here is railway bridge . . . . .  
 . . . . . here is Great Western rd . . . . .  
 Jenkins Mrs. (Hinton lodge)  
 Wallis Miss (1 Hinton villas)  
 Richards Misses (2 Hinton villas)  
 Waltham Miss C. (Kingston villa)  
 . . . . . here is Great Western ter . . . . .  
 Duddridge Percy J. (Fromefield)  
 Playle John (Southville)  
 Wadams Major Henry (Dorincourt)  
 Mullinger Hugh (Llandaff)  
 Ashforth James (Thornaby)  
 Chritchley Mrs. (Ellithorpe)

#### Bayshill parade.

10 Barnett Samuel  
 9 Weaver John Harry  
 8 Guppy Alan Howard  
 7 Rudge Eldred Harry  
 6 Baylis Frederick.  
 . . . . . here is Queen's retreat . . . . .  
 5 Matter Thomas, boot maker  
 4 Hack Benjamin Thirlby  
 3 Case Miss Mary  
 2 Blackpool Mrs. Maude  
 1 Sutton Robert Edward

#### Calcutta terrace.

4 Eaketts Francis Charles  
 3 Walter Henry James  
 2 Arnold Frederick  
 1 Golding Mrs

#### Calcutta cottages.

2 Pates James  
 1 James Mrs

Prew Miss Kate, confectioner (Cal-  
 cutta house)

#### South side.

Lines Mrs. Hannah, greengrocer  
 . . . . . here is Montpelier st . . . . .  
 Cheltenham Ladies' College (Miss  
 B. M. Sparks M.A. principal;  
 Miss O. F. Martin, vice-principal;  
 Lieut.-Col. J. F. Tarrant, sec)  
 Hale Frederick Arthur, head porter  
 MacCall Mrs. ladies' college board-  
 ing house (Fauconberg house)

. . . . . here is Bayshill rd . . . . .  
 Pyatt's hotel (William Watson  
 Doubleday, proprietor)  
 Greaves Henry G. aparts. (Donabate)  
 Affleck Mrs. Elizabeth C. private  
 hotel (Rivershill)  
**OVERTON HOUSE SCHOOL** (Miss  
 Kate Watts L.I.S.M. principal),  
 day & boarding school for girls  
 (Overton lodge)  
 . . . . . here is Overton Park rd . . . . .  
 Vale Walter (Wyborne)  
 Craig George Wynne (Adria)  
 Watkins Arthur (Bargate)  
 Geeves William J. (Pembroke lodge)  
 . . . . . here is Western rd . . . . .  
 . . . . . here is railway bridge . . . . .  
 Whitley Major Henry Stuart B.,  
 M.I.C.E. (Western lawn)  
 . . here is pathway to Great Western  
 Railway station..

Tuck Mrs. (Somerton)  
 Wills Edwin, decorator (The Laurels)  
 Hartley Lieut.-Col. Desmond Lam-  
 bert (Alpha)  
 Burton Mark (Maryville)  
 Dobson Ernest (Ernestville)  
 Sharpe Stephen (Henrville)  
 Smith William Henry (Ribblesdale)  
 Cox Wm. fruiterer (1 Maryville cots)  
 Bylett (Miss Rose) & Ginn (Mrs.  
 Ada), grocers (2 & 3 Maryville cots)

#### ST. GEORGE'S SQUARE, from High street. South side.

1 Frearson Bertram  
 2 Hawker Mrs  
 3 Taylor George  
 4 Healing Thomas Ernest  
 5 Griffin Miss, dress maker  
 6 Herrington Alfred, apartments, &  
 verger of St. Paul's  
 Cheltenham Spa Bowling Club,  
 T. Child, hon. sec

#### ST. GEORGE'S STREET, from 173 High street to Swindon road. West side.

1 Burke Brothers, metal merchants  
 2 Dowdeswell Jsph. Wm. hair drsr  
 3 Tibbles Sidney, grocer  
 4 Little Albert Wm. boot maker  
 5 Cook Frank Raymond, refresh-  
 ment rooms  
 6 O'Brien Mrs  
 8 Burrows Mrs. E

#### ST. JAMES'S PLACE.

See Painswick road.

**ST. JAMES'S SQUARE**, from  
 Ambrose street to St. George's pl.  
 Burton Brewery inn, William Lee  
 Barnby, Bendall & Co. Ltd. furniture  
 removers. See advertisement  
 Walker Misses (Penrith house)  
 Holder Percival (Mayville)  
 Metral Madame Francoe, medical  
 electrician (Ashburn villa)  
 Howard Ernest (Ivanhoe)  
 Barnby, Bendall & Co. Ltd. furniture  
 depositories. See advertisement  
 Morris George (Tydvil house)  
 Cheltenham Spa (St. James's)  
 Railway Station (G. W. R.) (S. E.  
 Lovridge, station master)

Wyman & Sons Ltd. news agents  
 Waldron Miss (St. James's villa)  
 Mead Francis W. (Giltar house)  
 Great Western / Railway Goods  
 Offices & Yard (Francis W. Mead,  
 goods manager)  
 Bence George & Sons Ltd. builders'  
 merchants (G. W. R. yard)  
 Pates & Co. coal merchants (Central  
 wharf)  
 Palmer Ernest (Weighbridge cottage  
 Corporation Central Depot,  
 John Hurley, outdoor supt)  
 Marshall R. E. & C. Ltd. furnish-  
 ing & general ironmongers, elec-  
 trical, heating & radio engineers.  
 Tel. No. 142. See advertisement  
 St. Mary's Parish Room

#### Alfred cottages.

1 Brown Mrs. M. A  
 2 Cockfield Mrs  
 Cheltenham Shop Fitting Co. (Station  
 works). See advertisement  
 Winter Robert (Kent cottage)  
 Jews' Synagogue  
 Fire Engine & Escape Station (Cor-  
 poration) (S. John Such, jun. capt)  
 James John (Engine house)

#### St. George's terrace.

8 Fowler William John  
 7 Eales James  
 6 Gardiner Miss

9 Harker Mrs  
 10 Oram Mrs. S  
 11 Norris David Jas. tin plate workr  
 12 Hawkins Harry, upholsterer  
 13 Adcock Frank  
 Dicks & Sons Ltd. house fur-  
 nishers (garage)  
 Forge Fred E. motor car garage  
 14 Mousell Brothers Ltd. removal  
 contractors (depositories). See  
 advertisement  
 14a, Seager William  
 15 Dodwell Mrs. K  
 16 Truman Mrs  
 17 Williams Albert  
 18 Watts Arthur Robert  
 19 Godwin William Thomas  
 20 Attwood Wm. Jas. greengrocer  
 20 Alexander Cyril, shopkeeper  
 21 Chandler Roland W  
 22 Masters Raymond

#### East side.

Crowther Frederick George, news  
 agent (Rutland house)  
 Long C. M. & Sons, banana  
 distributors (stores)  
 Wesleyan Methodist Church  
 Stubbs John (Chapel house)  
 40 Gardner John  
 41 Carrick Miss A. E  
 41 Carrick Charles James, tailor  
 42 Flynn Jas. Hy. taxi-cab propr  
 42 Flynn Mrs. D. apartments  
 43 Smith William  
 44 Abbott Fredk. Hy. boarding ho  
 45 Jackson R. W. & Sons, builders  
 46 Raikes Mrs  
 47 Skerry Frank & Son, french  
 polishers  
 47 Skerry Miss G. dress maker  
 48 Claridge Harry M. watch maker  
 49 Gray Frederick, baker  
 50 Noah's Ark P.H. Herbt. Hawkins  
 51 to 54 Dicks & Sons Ltd. house  
 furnishers. See advertisement

#### ST. GEORGE'S TERRACE.

See St. James's square.

#### ST. GREGORY'S PRIORY.

See Manchester street.

#### ST. JAMES'S PARADE.

See St. James's square.



ST. JAMES'S SQUARE—continued.

5 Brain Thomas M.R.C.V.S. veterinary surgeon, & veterinary inspector under the "Diseases of Animals Acts" for Cheltenham district to the County Council

Smith Mrs. E. (Beech house)

**St. James's parade.**

- 1 Dent Mrs. H. C
- 2 Barton Clarence F. tailor
- 3 Waldron Mrs. A
- 4 Barton Frederick
- 5 Maxfield William
- 6 Haslam Frederick W

Haslam Frederick William, antique furniture dealer. See advert

Craddock Miss Gertrude, apartments (St. James's cottage)

Victoria Home for District Nurses (Miss G. Perry, supt. & Miss F. Ramsay, sec)

National Catholic Thrift & Benefit Society (J. Tucker, sec)

Catholic Guild of St. Gregory & C. Y. M. S

St. Gregory's Roman Catholic Church

**ST. JAMES'S STREET**, from 65 High street.

West side.

- 8 Mitchell Charles Frederick
- 10 Gibbs Thomas Henry
- 12 Webb Thomas
- 14 Jeenes Henry Percival  
Smith Selim J. undertaker (garage)
- 22 Ursell Mrs
- 24 Loveridge Noah
- 26 Phillips Henry
- 28 Stanton Albert Mark
- 30 Edwards George William
- 32 Tovey William Charles
- 34 Teale Gilbert Edward George
- 36 & 38 Holmes Harry, shoeing smith
- 38 Holmes Harry  
.. here is passage to Grosvenor st..  
Cheltenham Motor & Cycle Co.  
motor engineers
- 46 Privett James George
- 48 Fry Frederick Samuel
- 50 Edwards Thomas Richard
- 52 Wilks Mrs

East side.

- 9 Guest Frederick William
- 11 Davis Fred
- 13 Constable Frederick John
- 15 Locke Charles Edward
- 17 Fisher Frank Ernest
- 21 Robin Hood inn (Lionel Davis, proprietor)
- 23 Salliss Miss
- 25 Hughes Albert Edward
- 27 Salliss William George
- 29 Brooker Frederick George
- 31 Green Albert Edward
- 33 Holder George Ernest Alfred
- 35 Yates Thomas
- 37 Maslin Mrs
- 39 Boreham Sidney
- 41 Kear Frederick
- 43 Hall Walter John, shopkeeper
- 45a, Wilks Ernest George
- 45 Butler Frederick Lionel
- 47 Blackwell Robert
- 49 Morgan Henry Francis
- 51 Collier Harry Edgar
- 53 White Mrs
- 55 Horse & Groom inn (Mrs. Emily Draper, proprietress)
- 57 Tiesac Ernest Albert
- 59 Pulsford Charles V
- 61 Court Albert Edward
- 63 Taylor Frederick
- 65 Swan Samuel Henry

**ST. JAMES'S TERRACE.**

See Suffolk parade.

**ST. JOHN'S COTTAGES.**

See Alstone lane & Sun street.

**ST. LUKE'S PLACE**, from St. Luke's road to Bath parade.

West side.

Sweeting Sidney W. (Richmond villa)

- 1 Hunt Mrs. Elizabeth, apartments
- 2 Price Mrs. Annie, apartments
- 3 Davenport James Hindley
- 4 Coulton Mrs. Alice, apartments
- 6 Hughes Mrs
- 7 Mansell Mrs
- 8 Fisher George Edward
- 9 Todd Charles Rupert
- 10 Baylis Miss
- 11 Brown Mrs  
..... here is Sandford st .....

# F. W. HASLAM

:: DEALER IN ::  
**ANTIQUES**

RESTORATIONS BY  
EXPERT WORKMEN

**ST. JAMES' SQUARE**  
(Near G.W. Station)  
**CHELTENHAM**

Nation Miss Florence (Victoria cot)  
Wall James (Ardoise cottage)  
..... here is Bath parade .....

East side.

**Magenta place.**

- 4 Burrough William George
- 3 Barnes John, boot repairer
- 2 Swain Ernest
- 1 Rattay Henry, apartments

Savage Charles C. bldr. (Kilburn ho)

**Ferndale terrace.**

- 1 Howes Henry Charles
- 2 Drake Miss
- 3 Gardner Henry
- 4 Preece Albert Edward

**Lynton place.**

- 3 Walleroft Mrs
- 2 Bayliss Francis

Tanner John (St. Clair)

Hanks Miss Nora (Hope cottage)  
..... here is Bath parade .....

**ST. LUKE'S ROAD**, from Bath road to College road.

North side.

Gale Hy. Jn. Wm. (The Lodge)

- 1 Freeman Harry
- 2 Hambling Victor N. boot maker
- 3 Crook Norman, tailor
- 4 Baggs Wm. T. motor engineer.  
See advertisement

**St. Luke's terrace.**

- 1 Moore Ernest Arthur
- 2 Torbett William Montgomery & Co. outfitters
- 3 Fardon Mrs
- 4 Hodder Mrs
- 5 Parslow Charles Arthur
- 6 Payne Mrs
- 7 Morris James

..... here is St. Luke's pl .....

Williams Ernest C. (Pemberton)  
Yeend Francis A. (Pembroke villa)

**Kitchberg villas.**

- 2 Matthews Misses
- 3 Morgan Thomas

St. LUKE'S ROAD—continued.  
 4 Winterbotham Mrs. L  
 5 Whiteley Arthur  
 6 Johnson Albert Charles  
 7 Record Frederick William  
 ..... here is College rd .....  
 St. Luke's Church

South side.

Davies Mrs. (Heathercroft)  
 Baylis Miss Lucy (Strathmore villa)  
 Sturrock Mrs. Margaret (Strathmore)  
 Gutteridge Tom (Ivycroft)  
 Davy Ernest Francis (Ryecote)  
 Worthy William Percival (Dovedale)

Dovedale villas.

4 Turner Ernest  
 3 Conibear James Holland  
 2 Howlett Harold, house decorator  
 1 Parker John Alfred

Brown William Jas. (Dovedale ho)

Olio cottages.

1 Jones Frederick  
 2 Parnham Mrs  
 3 Hemming Miss  
 4 Reay William Henry  
 5 Attwood Thomas Henry

Millard H. & Sons, builders. See advertisement

Otago terrace.

6 Milne Misses  
 5 Newman Victor  
 4 Bassett Albert Walter  
 3 Cooper William James  
 2 Reay John Henry  
 1 Bass Alfred

Millard H. & Sons, builders (office).  
 See advertisement

ST. LUKE'S TERRACE.

See St. Luke's road.

ST. LUKE'S VILLAS.

See College road.

ST. MARGARET'S COTTAGES.

See North place.

ST. MARGARET'S PARADE.

See Bennington street.

ST. MARGARET'S ROAD, from  
 North place to Swindon road.

South side.

Pate's Grammar School for Girls  
 (Miss A. N. Miles M.A. head  
 mistress)  
 .. here is Rose & Crown passage ..  
 Posnette M. S. (Elm villa)

.... here is Bennington st ....  
 ..... here is Oxford passage.....

Cheltenham School of Arts & Crafts  
 (E. A. Sallis Bennet A.R.C.A.  
 Lond. principal)

Cheltenham Evening School of Com  
 merce, Science & Technology  
 (Ernest Ivamy M.A.Oxon., F.R.  
 Hist.S. principal)

Toms Walter Henry (verger of St.  
 Matthew's church) (Trafalgar ho)

Trafalgar place.

2 Charles Cecil Henry (organist to  
 St. Paul's Church)

Kenny Thomas (Duddage house)  
 Morris Wm. Jn. (Clonbrock ho)  
 ..... here is Henrietta st .....

North side.

..... here is Dunalley st.....

Monson terrace.

1 Smith Misses  
 2 Baker Miss  
 2 Curl George  
 3 Church Organization Society  
 (Sunset home)

Trimmer Archer Noel (Alington)  
 .... here is Monson aven ....  
 Orphan Boys' Orphanage (Col. D.  
 C. Carter C.B., C.M.G. hon. sec.;  
 Alfred Godfrey, supt)  
 Browning Mrs. E. (St. Margaret's  
 hall)

St. Margaret's terrace.

1 Pate's Grammar School for Girls  
 (juniors)  
 2 Wright Miss Maud, boarding ho  
 3 Lance John & Co. Ltd. furniture  
 depositories. See advert  
 4 WILKINS WALTER & SON,  
 stock brokers

4 Theosophical Society (Chelten  
 ham lodge) (G. D. Bond, hon.  
 sec. & H. B. Pratt, treasurer)

4 Fairhead Miss

4 Garnham Miss

4 Wheeler William Edward

5 Lance John & Co. Ltd. (staff  
 residence). See advertisement

6 Lance John & Co. Ltd. furniture  
 depository. See advertisement

ST. MARGARET'S TER.

See St. Margaret's road.

ST. MARK'S COTTAGES.

See Granley road & Rowanfield rd.

ST. MARK'S EMPORIUM.

See Gloucester road.

ST. MARK'S PLACE.

See Granley road.

ST. PAUL'S COTTAGES.

See Larput place.

ST. PAUL'S LANE, from Swindon  
 road to St. Paul's road.

Smith Arthur J. (College view)  
 Loxton Sydney M. cabinet maker  
 Steger Albert Hy. J. (Rose cot)  
 Edwards Robert (Laurel cot)  
 Wilcox John T. undertaker

19 Smith Joseph

20 Tombs Horace Arth. H. butcher

ST. PAUL'S PARADE, from St.  
 Paul's road.

(No thoroughfare.)

West side.

14 Hemson Miss

13 Barnett Mrs. J

12 Cook James

11 Chapman James

10 Jones Frederick

9 Davis Henry

8 Kimbrey William

East side.

15 Bodfish Ernest

16 Drinkwater George Matthew

18 Llewellyn William

19 Phillips Mrs

20 Taylor Alfred Frederick

ST. PAUL'S ROAD, from Clarence  
 square to Swindon road.

South side.

..... here is Monson aven .....

Hawarden parade.

1 Marks Fredk. W. surgical boot ma

2 Hook Charles Wilfred

3 Whittaker John Edward

4 Brown Frank John

5 Maisey Mrs. S. E

6 Russell William Thomas

7 Tibbetts Ralph

..... here is Dunalley st .....

St. Paul's terrace.

6 Boon Eli

7 Bailey Mrs

8 Morris Albert

9 Allsopp Frederick James

10 Knight Joseph William

11 Harker Mrs. F

St. Paul's Garage (Thomas Henry  
 Houghton, proprietor)

Drinkwater Mrs. Alice, confectioner  
 (Kington Cottage stores)

Kington cottages.

1 Harper William, chimney cleaner

2 Smith John

3 Ansdell Mrs

4 Dickinson Herbert E

Westbourne terrace.

1 Ward James

2 Chick Frederick George

3 Partridge Frederick, wood turner

4 Aston Thomas Henry

5 Bromage William

6 Ellis John

7 Thomas Arthur John, baker

..... here is Rutland st .....

Engineer's Arms P.H. Mrs. Emily  
 Tibbles

St. Gregory's Convent (Sisters of  
 Charity of St. Paul) (Rev. Mother  
 Aidan, mother superior)

..... here is St. Paul's rd. north....

..... here is St. Paul's la .....

Practising School (Harold John  
 Norris B.A., B.Sc. head master)

Bailey C. & Son, general merchants.

See advertisement

Dent Mrs. (Llan Teive)

Williams Alfred Chas. (Fernbank)

## ST. PAUL'S ROAD—continued,

## Cleeve view.

- 2 Totty William  
3 Williams Alfred  
..... here is Swindon rd .....  
North side.  
.....here is Wellesley rd.....

## Knowsley parade.

- 1 Daller Miss  
2 Phelps William John  
3 Close Mrs  
4 Rickards Walter  
5 James Harold Oliver

Radburn Frank Howard, grocer, &  
post office (Knowsley house)  
.... here is Marle Hill parade ....

## Dunalley parade.

- 12 Blease John  
11 Mills Charles  
10 Farmer James Henry  
9 Gibbs Miss  
8 Hopkins Mrs. E. M  
7 Griffin Benjamin  
6 Hodgkinson Charles  
5 Hiscock Mrs  
4 Abbott Worthy  
3 King Frederick William  
2 Stokes Harold Thos. photogrph  
1 Candy Mrs. M

Cull G. William (Dunalley lodge)  
Burke Mrs. H. (Dunalley house)  
Pontin Fredk. Jn. W. (Dunalley cot)

## Brunswick place.

- 1 Marsh William  
2 Little Joseph J. shopkeeper  
3 Askell Henry  
.....here is Malthouse la.....  
4 Davis Mrs. M  
5 Juggins Miss  
6 Burrows Charles Frederick  
7 Washbourne Charles William

Hogg Edward, beer retailer  
.....here is Brunswick st.....  
St. Paul's School  
St. Paul's Church  
..... here is Hanover st .....

## Hamilton place.

- 1 Daniels Hubert, beer retailer  
2 Coogan Mrs. Kathleen, confr  
3 Lockey George Frederick

3 Knott E. & Co. coal merchants  
See advertisement

- 4 Millard Miss Lilian M. shopkpr  
5 Young Miss  
.....here is Hungerford st.....  
6 Baglin James H. grocer  
7 Davis William W. G. insur. agt  
8 Stevens Edward Charles  
9 Parslow Hubert George  
.....here is Hungerford la.....  
10 Smith Miss  
11 Mowbray John  
12 Waring Thomas Charles  
13 Bellamy Mrs. G  
..... here is Albert st .....  
14 Clark Henry, beer retailer  
15 Dale Mrs. A. L  
15a, Cooper Edward Thomas  
.....here is Albert la.....  
16 Hyde Henry  
17 Feltham Miss  
18 Bennett Thomas  
..... here is Victoria st .....  
19 Johnson Miss Violet, shopkeeper  
19 Hill Herbert Henry

## Victoria cottages.

- 1 Taylor Mrs  
2 Edwards Mrs. C  
..... here is Folly la .....  
Trigg Alfred (Plough cottage)  
..... railway crosses here  
..... here is Swindon rd .....

ST. PAUL'S STREET NORTH,  
from Swindon rd. to St. Paul's rd.

## West side.

- 1 Broad Mrs. Elizabeth, draper  
2 Smith S. George  
3 Hyett Miss  
4 Fox Miss C  
5 McDonald Misses  
6 Knight Frederick Thomas  
7 Iddles William Herbert  
8 Essex Fred  
9 Sims Charles  
10 Webley Harry C. dairyman  
11 Carey William Henry  
12 Dyson Miss  
13 Kent Mark  
14 Ballinger George  
15 Pearce Frank Edward  
16 Bellamy William, builder. See  
advertisement  
17 Bowd Alfred George  
18 Smith Walter Henry

## W. BELLAMY

*Builder and Decorator*SECTIONAL & PERMANENT BUILDINGS  
REPAIRS & ALTERATIONS

Clients will receive every attention irrespective of  
the extent of their requirements. Estimates free

16 ST. PAUL'S ST. NORTH  
CHELTENHAM

- 19 Higson George Henry  
20 Fish Mrs  
21 Maisey Frederick A  
22 Phillips Miss  
23 Mullins William Jn. Hy. tea agent  
24 Merrell Edgar Frank  
25 Woolnough Henry  
26 Such Samuel George  
27 Hogg Misses  
28 Davis Frank H. butcher  
29 Brooks Miss A  
30 Mitchem Mrs. M  
31 Parker William  
St. Gregory's Roman Catholic  
Schools

## East side.

- 33 Trinder William James  
34 Trinder William Claud  
35 Challenor Mrs  
36 Vickery Mrs  
37 Sharp Albert  
38 Scouse Sydney, boot repairer  
39 Illes Harold Frank  
40 Pope Cyril E. W  
41a, Crowther Miss
- 40a, Major Frederick T  
41 Wiggall John Henry  
42 Bishop Charles Henry  
44 Morten Henry  
45 Hanks Frederick  
46 Addis George Ryder  
47 Wilks Mrs. M  
48 Morris Alfred  
49 Harm John Henry  
50 Butler Joseph  
51 Smith Arthur A. C  
52 Winning Horace Raymond  
53 Pearce Charles Edward  
54 Phillips Thomas  
55 South John Thomas  
56 Pike Holly  
57 Greening Charles Edward  
58 Redman Henry Edward  
59 Holtham Augustus F. tailor  
60 Lane Miss  
61 Cook Edwin Alfred  
62 Ash William  
63 Kear Richard  
64 Cook William  
65 Loxton Sydney M. cabinet maker  
66 Green John Cecil, grocer

**ST. PAUL'S STREET SOUTH,**  
from High st. to Swindon road.  
West side.

**St. Paul's terrace.**

- 1 Hanley Alfred
- 2 Locke James Edward
- 3 Weller Jack
- 4 Godwin William

- 1 Cole William Ernest
- 3 Law Edward
- 4 Rivers Charles

East side.

Bloodworth Nathaniel & Co. bakers  
(bakery)

Berry Arthur Walter (Vine cottage)

**ST. PAUL'S TERRACE.**

See Dunalley street ; St. Paul's road  
& St. Paul's street south.

**ST. PETER'S PLACE.**

See Swindon road.

**ST. PHILIP'S STREET.**

South side.

- 1 Clayton Edward
- 2 Eldridge Harold
- 3 Eldridge John Charles
- 4 Gregory William John
- 5 Whiting Charles William
- 6 Shurmer Henry
- 7 Robinson Miss
- 9 Lane Mrs
- 10 Woodhams William
- 11 Weavin William
- 12 Whitehead Mrs
- 13 Beckwith Miss\*
- 14 Watts Frederick
- 15 Green Charles Henry
- 16 Gingell Miss
- 17 Gill Henry Francis
- 18 Smith Miss
- 19 Lea Frederick
- 20 Taylor Joseph
- 21 Farmer Mrs

North side.

- 23 Slatter Miss
- 24 Robinson Charles
- 25 Taylor Mrs
- 26 Gidney William
- 27 Bird William
- 28 Carter Mrs
- 29 Luce Leonard
- 30 Purton Richard

- 31 Burt Frank
- 32 Newman Mrs
- 33 Cratchley & Son, rag merchants
- 34 Hornett Arthur William

**ST. PHILIP'S TERRACE.**

See Gratton road.

**ST. STEPHEN'S LAWN.**

See St. Stephen's road.

**ST. STEPHEN'S ROAD,** from  
Lansdown road to the Park.

East side.

**Hatherly place.**

- 1 Stevens Sidney
- 2 Wintle James
- 3 Clifford Frank
- 4 Barber William
- 4 Steel David
- 5 Schneider Misses
- 6 Smith Arthur James
- 6 Parry Frederick
- 7 Jelfs Frederick Charles
- 8 Hancock Misses
- 9 Hanchet John Arthur
- 11 Carr Mrs
- 12 Taylor Miss Mabel B. hair dresser
- 12 Gibbs Cyril Victor Roberts
- 12 Long Horace Henry

Turner Mrs. (Hatherley grange)

Witts Mrs. (Fallowfield)

..... here is Princes rd .....

St. Stephen's Church

Faber Mrs. (Rochampton)

**St. Stephen's lawn.**

- 1 Searight Graves Lempriere
- Wakefield Miss (Camperdown)  
..... here is Albany rd .....

West side.

- Drake Alfred (Devon house)  
Parsons Charles (Penshurst)  
Hussey Frederick K. E. (Sherwood)  
Grant Capt. J. Forsyth (The Laurels)  
Sharpe Samuel Howard LL.D., M.A.,  
M.D. (ret.) (Goddenham lodge)  
de Winton Thomas Walter (Hather-  
ley lodge)  
Swinhoe Mrs. (Thruston)  
Jobling Geo. C. (St. Stephen's manor)  
Park Mrs. (Parkfield lawn)  
Rogers Miss Coxwell (Park gate)

**SANDFORD MILL ROAD,** Lon-  
don road to Old Bath road.

North-west side.

- Warder Mrs. (Brooklands)  
Waghorne Albert E. (Holmecroft)  
Lengden Alfred (Rothsay)  
Sidaway Joseph N. (Audnam)  
Fisher Miss (Highcliffe)  
Collins William (Mildale)  
Ashmead Albert E. (Thornville)  
Clare Edmund G. (Thorndale)  
Chawner Mrs. (Glenville)  
McDonough Isaac J. (Glendale)  
Paynter Frederick T. (Normanville)  
Lane William H. (Abbottsville)  
Manning John William (Holt view)  
Dodwell Cuthbert (Strathmore)  
Hope Ewart (Roxburgh)  
Hazlewood Marcus (Coniston)  
Hailing Alfred G. (Bradwell lodge)

South-east side.

- Cox William N. farmer (Sandford mill)  
..... here is Old Bath rd .....

**SANFIELD PLACE.**

See Arle road.

**SANDFORD ROAD,** from Bath  
road to Old Bath road.

North side.

- ..... here is College rd .....
- Cheltenham General Hospital (J.  
Cumming Smith A.C.S.I. sec.;  
Miss Fox-Davies, matron) (for  
medical officers see Official section)  
..... here is Keynsham rd .....
- Playne Mrs. Fitzarthur (Murvagh)  
..... here is Old Bath rd .....

South side.

- ..... here is College lawn .....
- Currie Thomas C., M.A. (Christowe)  
Wright Cuthbert E., M.A. (Newick  
house)  
..... here is Old Bath rd .....

**SANDFORD ST.** from Bath road.

North side.

- 1 Carpenter Mrs
- 2 Baylis Mrs
- 3 Merrett Mrs
- 4 Want Albert Edward
- 5 Gough Mrs
- 6 Arnold Mrs
- 7 Longstreeth Alfred John
- 8 Winstone Mrs

- 9 Wiggett Albert Noel
- 10 Sandford inn, Mark Burford Reay
- 11 Ottey John Walter
- 12 Chinn William Leslie
- 13 Spreadbury Mrs. Elizh. tailoress
- 14 Williams Thomas
- 15 Cooke Henry
- 16 Edwards Thomas
- 17 Savery Mrs
- 18 Browning George B
- 19 Preedy Benjamin William
- 20 White Archibald Graham
- 21 McParland Mrs. Alice, shopkeepr  
..... here is St. Luke's pl .....

South side.

- 23 Mitre inn, Albert Hy. Carpenter  
..... here is Mitre st .....
- 24 Dunn Mrs. Clara, shopkeeper
- 25 Johnson Alexander
- 26 Evans William
- 27 Harwood Mrs
- 28 Williams Edward
- 29 Davis Mrs
- 30 Dubber Frederick Thomas
- 31 Ballinger Mrs
- 32 Tibbles Frank
- 33 Holford Mrs
- 35 Green Mrs

**SANDFORD TERRACE.**

See Keynsham road.

**SEGRAVE PLACE.**

See Pittville.

**SELBY COTTAGES.**

See Swindon road.

**SELKIRK PARADE.**

See Prestbury road.

**SELKIRK STREET,** from Albert  
place to All Saints' road.

North side.

- Coombs John H. (Kensington vil)  
Lyne Harry G. (Albert villa)
- 5 Bullock Mrs
  - 7 Pugh Charles F. financial agent
  - 9 Dimond Albert
  - 10 Rowles Miss
  - 11 King Ernest Charles
  - 12 Baggott Lionel Albert
  - 13 Kernaghan William L
  - 14 Mills Mrs
  - 15 Fellows Joseph

## SELKIRK STREET—continued.

- 16 Bick Miss  
 17 Godfrey Edward Alfred  
 18 Tomkins John Bayliss  
 19 Foxwell Mrs  
 20 Barrow William Henry  
 Billings A. C. & Sons Ltd. builders  
 Mayo E. & Co. cabinet makers  
 24 Turner John Fredk. plumber  
 25 Fugh William B. undertaker  
 26 Elston Harry Rupert  
 27 Cresswell William  
 28 Birch Misses Emily & Maria,  
 dress makers  
 29 Comely George Charles  
 30 Pearson Marshall Edward  
 31 Wyatt Henry Richard  
 32 Surman John Baldwin  
 33 White Henry Albert

## South side.

.... here is Back Albert pl ....

- 1 Perkins Mrs  
 2 Haines Mrs  
 Hutcheson Mrs. (Chalford villa)  
 8 Read Mrs  
 Phillips Fredk. C. (The Stables)

## SEVERN HILL.

See Gloucester road.

SHAKESPEARE RD. St. Mark's,  
from 23 Milton rd. to Tennyson rd.

## North side.

- 1 Edmonds Frederick P  
 South side.

- 2 Miles John Henry

## SHAMROCK VILLAS.

See Granley road.

SHELburne ROAD, from Lans-  
down road to Hatherley road.

## West side.

Dean Close Memorial School (Percy  
 Bolton M.A. head master; H. A.  
 Colquhoun, hon. sec)

## East side.

Dean Close Memorial School Sports  
 Field

SHERBORNE PLACE, from Al-  
bion street to Fairview road.

## East side.

- St. Faith's Mission Church  
 1 Allsop Walter Charles

- 2 Williams William  
 3 Robinson Edward Percy  
 Hughes Mrs. Eliza, wardrobe dlr  
 4 Brown Edward John  
 5 Hall George Frederick  
 6 Peacey Mrs  
 7 Robbins Oliver Charles  
 8 Willoughby Harry Thomas  
 9 Hewer Frederick George  
 10 Imbrick Albert Edward  
 11 Turier Edgar William

## Gordon terrace.

- 7 Austin Mrs  
 6 Barnett Walter Richard  
 5 Spreadbury William Henry  
 4 Payne Frank  
 3 Jenkins Alfred Thomas  
 2 Page George Alfred  
 1 Williams Edmund Francis

## West side.

- 16 Brown William Alfred  
 17 Townsend Frederick  
 18 Bull Walter  
 19 Wallace George  
 20 Stephens Sidney Arthur  
 21 Davis & Co. invalid chair maker  
 22 Hatt Frederick Richard  
 23 Lewis Mrs  
 Williams Harry, insurance agent  
 (Walcot cottage)  
 Stephens & Finch, heating en-  
 gineers. See advertisement  
 Niblett & Co. mineral water mfrs  
 Slaughter House

## Grosvenor cottages.

- 1 Casey William  
 2 Lawrence Edward Jack  
 5 Cooper Arthur William  
 6 Febery Arthur George  
 7 Jones Mrs

Albion Vaults P.H. Saml.F.Williams  
 Cheltenham & District Licensed  
 Victuallers' Association (Samuel  
 Fras.Williams,sec.) (Albion vaults)

## SHERBORNE STREET, from

48 Fairview road.

## South-east side.

- 1 Sollis William A. grocer  
 3 Higgins Henry Richard  
 5 Morris William, boot repairer  
 7 Evans James

.... here is Trinity School lane..

## Douro cottages.

- 1 Riley Patrick B  
 2 Field Charles A  
 3 Godsell Edward C. boot repr

Dugmore William Frederick (1  
 Belmont cottages)

Wood Henry (2 Belmont cottages)

## Jersey cottages.

- 4 Holder Charles William  
 3 Brooker Charles  
 2 Holder Frank  
 1 Johnson William

- 52 Crawley John  
 54 Jefferies Herbert  
 56 Watkins George

## Richmond cottages.

- 4 Wilce Mrs  
 3 Holland Thomas George  
 2 Cleavelly Albert  
 1 Creech Walter William George

Martin Arthur J. (Stone cottage)

SHORT STREET, from Upper  
Norwood street to Moorend street.

## South-east side.

## Harmony cottages.

- 1 Smith Mrs. Alice  
 2 Shurmer Sidney  
 3 Bennett Walter Allen  
 4 Birt Jesse Cyril Francis  
 5 Crump Albert Ernest

## Westbourne cottages.

- 1 Caudle Albert Edward  
 2 Higgins Mrs

## North-west side.

- 1 Barnfield Miss  
 2 Bartlett Tom Rudolph Samuel  
 Day Herbert John (Zion cottage)  
 Hall Charles William (Hope villa)  
 Hawker Edward (Roseville)

## Lugwardine cottages.

- 1 Arnold John  
 2 Carr Miss Agnes E. dress maker

- 9 Tow Charles, hair dresser  
 11 Brown Mrs  
 13 Hughes James, coal merchant  
 15 Peacey Albert J. general dealer  
 Taylor Alfred Hy. tallow merch  
 17 Griffin John Henry  
 19 Smith Frederick  
 21 Taroni Edwin Joseph  
 23 Brobin Mrs  
 27 Bond Frederick  
 29 Jones Mrs. Ellen M. grocer  
 ..... here is Jersey st .....

- 31 Langston Arthur  
 33 Sherborne Arms P.H. (Henry  
 George Gage, proprietor)  
 35 Smith Elias  
 37 Anderson Hubert, decorator  
 39 Lester Claude William  
 41 Holder George  
 43 Field Fredk. W. chimney sweep  
 45 Pittaway Mrs  
 47 Jeanes Alfred Edwin  
 49a, Lissimore William Albert Fdk  
 49 Bond Joshua Harry  
 51 Boyle Charles Armstrong  
 53 Embrey Thos. Richd. beer retailer  
 ..... here is York st .....

55 Jones Mrs. Ellen Maud, baker

- 57 Iddles Mrs  
 59 Leighton George Samuel  
 61 Holman Fredk. H. (Redcliffe ho)

## North-west side.

- 2 Piper Edgar, bird fancier  
 6 Bond Walter Ernest George

## Wood court.

- 2 Nash John  
 3 Taylor James William

- 8 Purveur James  
 10 Brookes Alfred Henry  
 12 Widdows Thomas Henry  
 Mission Hall  
 20 Page Mrs  
 22 Smith Frederick, grocer  
 Hall Sidney, blacksmith  
 28 Lane Harry  
 34 Hogg Miss Rose, grocer

## Halls court.

- 1 Taylor Henry Enoch  
 2 Kelly John William

- 36 Evans James

**SHURDINGTON ROAD**, from  
Bath road to Shurdington.  
...here is Upper Norwood st....

East side.

Hughes Mrs. Emily (Ampey cott)  
Knee William Herbt. (Malvern villa)  
...here are Brookdale cottages....

**Rosslyn villas.**

- 1 Bunston Albert Victor
- 2 Halcrow Edward Alexander
- 3 Curtis John
- 4 Mason Fred
- 5 Parsonage Mrs. Emma
- 6 Taylor Maurice

**Lyme villas.**

- 2 Willey William James
- 1 Sansom Henry

**Almshouses**

Browse Ernest R. (Fir Tree cottage)  
Bounds Benjamin (Lynnville)  
Mayos Miss Alice A. (Lansdell)  
Wilkins Orlando (Windermere)  
Selley Frederick C. (Roseville)  
..... here is Moored st .....

Monk Richard C. (Dyffryn cottage)  
Sprott William Hugh (Hallery)  
Sealy-King Charles (Beaumont)  
Preston George Henry (Woodcote)  
Parry Mrs. (The Rowans)  
... here is Moored Park rd ...

Pendleton Harry (Leckhampton hall)  
Rust Mrs. Murray (Leckhampton hall)  
Lane Harry B.A. (The Querns)  
Nicholas Miss (Moored lodge)  
Pearce George Alfred (Moored Lodge stables)  
.....here is railway bridge.....

West side.

Fowles Reginald F. (Oakley lodge)  
Langley Lionel S. (Fairleigh)  
Waller Lt.-Col. Noel Huxley M.C.,  
M.A., T.D. (Parkhurst)  
Thompson-Shaw Miss (Hereward)  
Mansfield Mrs. S. E. (Park grange)  
..... here is Moored Park rd .....

Moore Col. Robert R. H., C.B.E.  
(Painswick lodge)  
Hulton Sir William R. bart. J.P.  
(Ashley lodge)  
..... here is Painswick rd .....

Boyce Mrs. J. M. (Ashley villa)  
Smith William James, builder (Wilfred house)

**Moored villas.**

- 1 Hawker Thomas
- 2 Ingles William

Staight Silas, carpenter (Tafelberg)  
Beadnell James Henry (Rockville)  
Beadnell Harry Holtham, piano tuner (Rockville)

**The Poplars.**

- 1 Gastrell George
- 2 Gastrell Francis

Sperry Ernest, motor garage  
Leckhampton inn, Henry Jn. Higgins  
..... here is Tryes rd .....

Mason Frank, confectioner  
.....here is Gratton rd.....

**Norwood parade.**

- 7 Bridges Robert Edward, baker
- 6 Simms Mrs
- 5 Cotton Charles
- 4 Lewis Miss
- 3 Lacey William Henry
- 2 Mitchell Frederick Thos. butcher
- 1 Bourne Clarence Alfred, grocer

**Edward place.**

- 1 Meadows & Hughes, butchers
- 2 Marks Frederick Wm. boot maker
- 3 Pilgrim Arthur Bertram
- 4 Day Mrs
- 5 Lewis Henry John
- 6 & 7 **LECKHAMPTON DRUG CO.**  
photographic & dispensing chemists

**SIDNEY ST.** from 11 Hewlett pl.

West side.

- 7 Twinning John
- 8 Preen Mrs
- 9 Tarling William John
- 10 Neale Mrs
- 11 Webb John
- 12 Hyatt Arthur Harold Albert
- 13 Robinson Mrs. O. J
- 14 Stephens Mrs
- 15 Stephens Ernest Joseph
- 15a, Midwinter Henry

East side.

- Stokes Charles (Stanley cottage)
- 16 Rixon Bert, insurance agent

**SOUTHVILLE.**

See Gordon road.

**SPA BUILDINGS.**

See Montpellier Spa road.

**SPA PLACE.**

See Montpellier Spa road.

**SPENSER ROAD**, St. Mark's,  
from 137 Tennyson road.

North side.

- 1 Dennis Charles Walter

**SPREAD EAGLE TERRACE**,  
from 258 High street.

- 1 Denchfield William Charles
- 2 Ames Edward
- 3 Gobey Charles
- 4 Denchfield William
- 5 Poulson Thomas Charles
- 6 Smith William

**SPRINGFIELD COTTAGES.**

See Rosehill street.

**SPRINGFIELD PLACE.**

See Rosehill street.

**STANHOPE STREET**, from Swindon road to Tewkesbury road.

**STATION ST.** from 30 New st.  
(No thoroughfare.)

West side.

- 1 Jones Edward William
- 2 Brown Charles Edward E
- 3 Noble Mrs
- 4 Choate James
- 5 Norris James
- 6 Carpenter Alfred R. A
- 7 Lea Mrs
- 8 Evans Frederick
- 9 Kirkham Henry John
- 10 Whittick George
- 11 Wesley Mrs
- 12 Rawlings James
- 13 Clements John
- 14 Smith William

**STATION YARD.**

See Leckhampton road.

Dyer Fredk.Hy. (Hewlett cottage)

- 17 Morgan George
- 18 Dufton Charles
- 19 Woodward William
- 20 Webb Edward
- 21 Dyer John
- 22 Cooke Walter Francis
- 23 Trotman Wilfred John

**Exmouth cottages.**

- 2 Hayling Philip
- 1 Agg Francis John

- 24 Orpin Miss
- 25 Presdee Miss
- 26 Midwinter William
- 27 Smith Horace Charles
- 28 King Mrs
- 29 Nicholls Mrs
- 30 Morrison Albert
- 31 Howieson William
- 32 Jenkins Mrs

**Priory cottages.**

- 2 Hopkins Charles Henry
- 1 Elliott Arnold

**SIX CHIMNEYS LANE**, Lower  
Alstone, from Arle road to Lower  
Mill street.

West side.

**BAILEY WILLIAM (CHELTENHAM) LTD.** fellmongers & wool staplers & merchants  
Prude Wm. fruit grwr. (Alstone ho)

East side.

Capes Alfred (Six Chimneys farm)  
Capes C. basket maker (Six Chimneys farm)  
Bailey William Thomas (Mill house)

**SOMERSET COTTAGES.**

See Swindon road.

**SOMERSET VILLAS.**

See Leckhampton road.

**SOUTHAM COTTAGES.**

See Prestbury road.

**SOUTHAMPTON PLACE.**

See High street.

**SOUTHEND VILLAS.**

See Painswick road.

- STONEVILLE STREET**, from Gloucester road.  
(No thoroughfare.)  
South-west side.
- 1 Knight Bertram Edgar
  - 2 Tilling William Thomas
  - 3 Watkins William Henry
  - 4 Loekey Herbert
  - 5 Savory Edward William E
  - 6 Meredith Frederick Thomas
  - 7 Daffurn Henry Charles
  - 8 Roberts Hubert John
  - 9 Summers Mrs
  - 10 Baker Alfred George
  - 11 Stoye Mrs
  - 12 Attwood Miss
  - 13 Fry Cyril
  - 14 Hancock John
  - 15 Uzzell William
  - 16 Eames Alfred Henry
  - 17 Skinner Walter Henry
- .. here is passage to Bloomsbury st..
- North-east side.
- 18 Carter Mrs
  - 19 Gage Frederick Thomas
  - 20 Waite Albert Frederick
  - 21 Collins Thomas Albert
  - 22 Fry Tustin John
  - 23 Worsfold John
  - 24 Hancock Albert Victor
  - 25 Hyde Reginald Stewart
  - 26 Peters Frederick William
  - 27 Hale Alfred Edwin
  - 28 Daniels Stephen
  - 29 Major Mrs
  - 30 Tarling Mrs
  - 31 West Jack Edward
- STRATFORD COTTAGES.**  
See Prestbury road.
- STRETTON TERRACE.**  
See Rosehill street.
- SUFFOLK MANSIONS.**  
See Suffolk square.
- SUFFOLK PARADE**, from Montpellier terrace to Suffolk road.
- East side.
- 1 Mayfield & Pates, printers. See advertisement
  - 1 Dent Henry Chas. watch maker
  - 2 Bond Ernest Wm. boot repairer
  - 3 Hoskins Stanley, tailor

- 4 Dykes Thomas
  - 5 Waltham Charles, butcher
  - 6 Gray John, ladies' tailor
  - 7 Clark William, secondhand book seller
  - 8 Tyler Frederick, furniture dealer
  - 9 Musgrove Mrs. Rose Elizh. confr
  - 10 Lloyd Herbert Oliver
  - 10 Lloyd Mrs. Nellie Hildred, ladies outfitter
  - 10 "WOOLEYS," ladies' outfitters
  - 11 Willis Arth. T. chmst. See advt
  - 12 Yeandle William & Son, tailors
  - 13 Herring Roland, grocer
  - 14 Jester William Henry, butchr
  - 15 Gloucestershire Dairy Co. Ltd. See advertisement
  - 16 & 17 Sims Fred, baker  
Daffodil Picture House Ltd.  
William Rust, manager
  - 18 **MUSGRAVE WILLIAM CLIT-SOME**, high-class fruiterer & florist. Tel. 384. See advert
  - 22 Mullins Albert Edward V
  - 23 Amey Mrs
  - 24 Caley Arthur Pearson
  - 25 McKno William Robert H
  - 26 & 27 Jeffcoat Percy E. ironmng
  - 28 Norman Arthur, china & glass dlr
  - 29 Barton Joseph, **UPHOLSTERER.** See advertisement
  - 30 Saunders Mrs. Annie, antique dealer
  - 31 Joyner Edwin & Son, brush mas
  - 32 Bennett & Bamford, dress makers
  - 33 Batten Walter Francis, boot ma
  - 34 White Edward Charles, grocer, & post office
- ..... here is Suffolk rd .....
- West side.
- .. here is Back Montpellier ter ..
- St. James' terrace.**
- 1 Sanger William George
  - 2 Trinder William J. shopkeeper
  - 3 Whatley Frederick John
  - 4 Dale Anthony
  - 5 Caudle Alfred, fruiterer
- Ritchings Peter George M. (Gaza)  
..... here is Suffolk sq.....  
Jones Hugh Spencer, motor engineer (Suffolk garage)
- 16a & 17a, Sims Fred, corn merchnt
- 18a & 19a, Hooper George, printer
- Ware's Hotel Garage

FOR EFFECTIVE PRINTING  
TRY  
**MAYFIELD & PATES**

General Commercial Printers  
and Bookbinders

**BILLHEADS, MEMOS, CARDS, BOOKS, etc.**

*All Work carried out upon the Premises under  
Personal Supervision. Enquiries Solicited.*

**1 Suffolk Parade, CHELTENHAM SPA**

(NEAR MONTELLIER TERRACE).

PHONE 384.

**WM. C. MUSGRAVE**



**FLORIST,**

Fruit and Vegetable  
Purveyor.

**18 SUFFOLK PARADE,** next to Cinema.

Floral Designs made on the premises and railed to any address.

# FUTURIST COMPOSITION FLOORS

(G. P. ROBBINS and E. H. MARTIN),

## FLOORING SPECIALISTS,

Office & Works: SUFFOLK STREET, CHELTENHAM.

**FUTURIST FLOORS** can be laid in a variety of colours on Wood, Stone, Concrete or any solid foundation, forming a smooth, jointless surface.

**FUTURIST FLOORS** are Damp-proof, Rot-proof, Dust-proof and Fireproof, and are recommended for use in Hospitals, Schools, Shops, Garages, Basements and Private Dwellings.

SAMPLES AND PRICES UPON APPLICATION.

TELEPHONE NO. 1011

# AMOS WILSON & SONS

## BUILDERS AND CONTRACTORS

*Drainage Work a Speciality.*  
*Structural Alterations :: ::*

Skilled Workmen  
under  
Personal Supervision

COFFIN MAKERS & UNDERTAKERS

Enquiries Solicited. Estimates Free

# SWINDON RD., CHELTENHAM

**SUFFOLK PLACE**, from Suffolk square to Lypiatt road.

- 1 Wright Mrs. Winifred, apartmnts
- 2, 3, & 4 Suffolk Private Hotel (Miss Gertrude Mary Wellsted, prrss)

**SUFFOLK ROAD**, from Bath road to Lypiatt road.

South side.

Northwick terrace.

- 1 Bevan Gilbert S. greengrocer
- 2 & 3 Gibbons Miss Mary F. statnr
- 4 & 5 Woof W. A.Ltd. sports depot
- 6 Evans Thomas Daniel, tailor
- 7 Caudle Mrs. Minnie
- 8 Foster William
- 9 Deane Charles Thomas, registrar of marriages
- 10 Hes William Young, lithographr
- 11 Clare Mrs. Mabel, confectioner
- 12 Bacon Mrs. Minnie A. greengrocer
- 13 Hannis John Wm. wardrobe dlr
- 14 & 15 Evans Lloyd Alfred, dairy
- 16 Horlick Jabez, boot repairer

Norwood place.

- 2 Morrisey James
- 1 Hambling Benjamin

Taylor & Son, jobmasters (College mews)

Suffolk Arms P.H. Edward Simpson

- 6 Lloyd Fredk. Phillip S. boot makr
- 6 Houghton Mrs
- 7 Selley & Son, greengrocers
- Rogers Miss Florence, milliners (Clevedon house)
- Llewellyn & Son, ironmongers (Waltham house)

Reed & Patterson, motor car agts

... here is Great Norwood st ...

Wheway Joseph & Co. cycle agents. See advertisement

..... here is Painswick rd .....

..... here is Andover st .....

Thornton Chas. M.A. (Lewesham ho)  
Maw Richard Park B.A. solicitor & commissioner for oaths

Montpellier Motor & Garage Co. Ltd. (garage)

..... here is Park pl .....

..... here is Lypiatt rd .....

North side.

- 1 White Edward Charles, grocer
- 2 Tainton Edwin, cycle dealer
- 3 Dymond Victor, fishmonger
- 4 Reavenall Mrs. Nellie, news agent
- ... here is Montpellier retreat ...
- 5 Holtham George, beer retailer
- 6 Gibbons Alfred, tobacconist
- 7 Holloway Henry, grocer
- ... here is Montpellier villas ...
- 20 Maers Mrs
- 21 Major W. fried fish shop
- Bloodworth Archibald Frank (Huntly lodge)
- ... here is Montpellier grove ...
- ..... here is Bath rd .....

**SUFFOLK SQUARE.**

North side.

- 1 Millington John, apartments
- 2 Williamson Rev. Preb. Henry Trevor M.A
- 3 Vale Mrs. apartments
- 4 Elliot Mrs. H. R
- 4 Lewis Miss
- 4 Ivamy Ernest M.A. Oxon., F.R.Hist.S

- 5 Isaac Misses
- 5 Rowley Maj. William Henry

- 6 Meredith Mrs
- 6 Fox Miss
- 6 Smith Gardiner
- 7 Justice Mrs. E. apartments
- 8 Reeves Mrs. Stafford
- 9 Alcock Richard Walter
- 10 Cornwall Mrs
- 10 Nicholson Frederick William
- 11 Hook Mrs. Annie
- 12 Pridham Mrs
- 12 Stevens Capt. Harry
- St. James' Church

East side.

- St. James' Memorial Hall Club (C. Bendall, hon. sec) (Acton)  
Butler Rev. Reginald Victor M.A. (Acton)

- 14 Webster Miss
- 15 Turner John Edward J.P

**Suffolk mansions.**

- 1 Parker Mrs
- 2 Valentine-Brown Mrs
- 3 Chapman Miss
- 4 Becher Mrs
- 5 Goodwin Arthur Ernest



**SUFFOLK SQUARE**—continued.  
6 Gardner Mrs. Barton  
7 Malsom William George

**WARE'S HOTEL** (Mrs. F. E. Ware)

South side.

Gray Miss C. Cheltenham Ladies' college boarding house (Roderic ho)  
Sharpe Miss A. Cheltenham Ladies' college boarding house (Bunwell ho)

West side.

Stratford House private hotel  
James Charles P. R. (Stratford ho)  
Owen Mrs. (The Beeches)  
Lovell Mrs. apartments (Bicknor)  
McNab John Humber (Raynsford)  
Hayward William E. (Suffolk house)  
Cheltenham Town Bowling Club (H. Lane, hon. sec.) (Ashburne grn)

**SUFFOLK STREET**, from 82  
Upper Bath road to Gratton rd. —

North side.

1 Crome Walter Claxton  
2 Parker Albert Edward  
3 Wilding Bertie  
4 Hooper Miss  
Smith Thomas, wheelwright  
James Herbert G. metal worker  
Phillips Charles (Redvers)  
Cottrell Richard W. (Suffolk cot)  
..... here is Norwood rd. ....  
..... here is Gratton rd. ....

South side.

Widdows William John, baker  
Clarke Ernest Thomas, taxidermist (Lowesmoor)  
Robbins & Martin, flooring specialists.  
See advertisement  
Davies Frederick, joiner

**SUN STREET**, from 54 Towkesbury road.

West side.

1 Ferris Mrs. J. C  
2 Gapper Walter  
3 Tandy Charles William  
3 Williams George B  
4 Hopkins Charles William  
6 Murphy Mrs. M

7 Jackson Mrs. M. A  
8 Hopkins A. Leslie  
9 Turton Mrs. P  
10 Cripps William A  
12 Patrick John  
13 Chadbon Horace  
14 Thornley Bert  
15 Schuck Arthur  
16 Arkell William  
17 Johnson John  
18 Ursell Charles  
19 Bailey James  
20 Greenlaw Mrs. J  
21 Wood William John  
22 Field Jesse H  
23 Young Mrs. E  
24 Cook Alfred R  
25 Herbert Allen E  
26 Jenkins George  
27 Baker Frederick  
28 Wood John A  
29 Woodcroft Mrs. J  
30 Bennett George  
31 Nead Mrs. F  
33 Harris Mrs. S  
34 Tandy Charles William  
35 Cooper James A

East side.

36 Taylor Frank H  
37 Hyde William  
38 Roberts Henry  
39 Averiss Mrs. F  
40 Herbert Walter G  
41 Elder David  
41a, Clappen Henry C  
Cook Harold (Kingstone cottage)  
Peters Percy (Queen's villa)  
42 Ames Edward William  
43 Millington Francis  
44 Compton Mrs. M  
48 Cousins Henry  
49 Williams Mrs. K  
50 Bennett William  
51 Schuck Edward  
52 Arkell Thomas  
53 Mason Mrs. G. F  
55 Williams Hubert  
56 Keyse Mrs. J. E  
57 Pound Fredk. J. cabinet maker  
58 Jelfs Frederick G  
59 Parkes Francis  
60 Jenkins George R  
61 Purser William  
James William, blacksmith (Oxford villa)

**St. John's cottages.**

2 Dowding Arthur T  
1 Herbert Henry J

62 Evans George, wheelwright  
63 Leach Charles William

**SUNRISE COTTAGES.**

See Old Bath road.

**SUSSEX PLACE.**

See Hewlett street.

**SUSSEX VILLAS.**

See Clarence road.

**SWINDON COTTAGES.**

See Swindon road.

**SWINDON PASSAGE**, from 232  
High street to Swindon road.

4 Hawling John  
5 Timbrell Mrs

..... here is Swindon pl .....

38 Deakins Mrs. R  
37 Hyde Frederick  
36 Roberts William  
35 Deakins James J  
34 Williams Henry  
33 Saywell William  
32 Morgan David Leo  
31 Babbage Edward William  
30 Holtom George  
29 Thompson Albert Thomas  
28 Mahon William Albert  
27 Smith Thomas Edmund  
26 Lewis Alfred  
25 Carter Mrs

**SWINDON PLACE**, from Elm s  
cottage, Swindon road to Swin-  
don passage.

West side

24 Bond William  
23 Mason Joe, carpenter  
22 Winter Frederick  
21 Walker John  
20 Harris George

19 Robbins George Thomas  
17 Thompson Henry Arthur  
16 Davis Mrs  
15 Lloyd Mrs. A. E  
14 Armstrong Mrs  
13 Payton Francis  
12 Cummings Ralph John  
11 Jelfs Miss  
10 Schuck Albert  
9 Clapton Henry Albert  
8 Johnson Thomas Henry  
7 Karn Henry  
6 Dudge Mrs. A  
..... here is Swindon passage .....

**SWINDON ROAD**, from Henrietta  
street to Swindon road north.

South side.

**Regent place.**

26 Lewis Walter Thomas  
25 Dodwell Francis J

Mulcock Arthur, plumber (Regent  
ville)  
Long Charles M. (Regent cottage)  
Holtam Charles (Daisy-ville)  
Lewis Alan (Mayville)  
Gloucester Co-operative & Industrial  
Society Ltd  
Steele Richard J. (The Croft)

..... here is St. George's st .....

Cheltenham Press Ltd

..... here is Limekiln row ....

Godwin Sidney G. furniture remover  
Lowe James (2 Regent place)  
Britannia inn, Mrs. H. Bowery

..... here is St. Paul's st. south ....

Duke of Sussex P.H. Joseph Smith

..... here is Normal ter .....

Dodwell Henry, ladder maker  
Dodwell Mrs. M. (Fir Tree cot)  
Page Andrew & Co. timber mers  
Eggleton & Co. lead merchants  
Eggleton John, tailor (Oak cot)  
Little Mrs. Fanny, hay & straw dr  
15 Steger Harry B

..... here is King st .....

Caledonian inn, Mrs. Rose E. Cooper

SWINDON ROAD—continued.  
Such John & Sons Ltd. mechanical  
engineers (Caledonian house). See  
advertisement  
St. Paul's Mission Hall  
..... here is Milsom st .....

**College terrace.**

- 1 Sims Walter
- 2 Iles Frank A
- 3 Cooke Frederick A
- 4 Caldwell Mrs. A

**Somerset cottages.**

- 1 Clarke Mrs. R
- 2 Farmer James H

Royal Etandard P.H. William Young  
..... here is Hereford pl .....

**Rodborough villas.**

- 1 Pearce, Bunclark & Co. joinery  
manufacturers
- 2 Carter Albert Henry

**Nailsworth cottages.**

Brunsdon John R. boot maker  
Brunsdon Charles E

Fletcher Mrs. C. (Tullocks cottage)  
.... here is Phoenix passage ....  
Hall John Albert (Roach house)

**Elm gardens.**

- 1 Fletcher William Henry
- 2 Eyres William John

**Elm place.**

- 1 Webb William
- 2 Hopkins Charles F
- 3 Lane Mrs. S. H
- 4 Williford Charles William
- 5 Betteridge Henry

Bowen Frank (Elm cottage)

**Cleeve cottages.**

- 4 Huggins Walter
- 3 Lewis Mrs. M
- 2 Fear James John
- 1 Blackmore Walter G

Jakeway Frank (Elms cottage)  
..... here is Swindon pl .....  
.... here is Swindon passage ....  
Turner John Wm. (Granville)  
Bullen Mrs. M. tobacconist  
..... here is Granville st .....

Carpenter William L. shopkeeper  
(Granville house)  
..... here is Swindon st .....

Ursell John, furniture dealer

**Elm View terrace.**

- 1 Cox George Henry
  - 2 Palmer Charles
  - 3 Blackmore Albert Edward
- ..... here is Townsend st .....

**Swindon terrace.**

- 1 Smith Arthur J
  - 2 Gibbins Miss M. A
  - 3 Dodwell Sidney A
  - 4 Scales Andrew
  - 5 Mouldsdale Edward H
  - 6 Green William
  - 7 Little Henry, grocer
- ..... here is Baker st .....

**Wolseley villas.**

- 1 Wright Timothy G
- 2 Mills Alfred E
- 3 Such Sidney
- 4 Hayes Walter John

Smith Fredk. Walter (North Holme)  
Packer Edgar T. (Winkfield)  
.... here is Cleeveland st .....

Barnfield Samuel (Southend)

Welch Frank (Llamberis)

Harker Joshua E. (Alfellenda)

**Cleeve Hill view.**

- 4 Haines Mrs. H
- 3 Durham Thomas
- 2 Morse Peter J
- 1 Gilkes John Henry

**Amberley villas.**

- 1 Cooper William John
- 2 Sansom Harry

**Swindon cottages.**

- 1 Kilby Mrs. F. G
- 2 Hayward George White

St. Peter's Mission Hall  
Wrathall William James, relieving  
officer for No. 1 district, Chelten-  
ham Union (Oswald villa)  
Brookes Christopher H. (Archieville)  
Miles Moseph (Ashleyville)  
Keys William F. (Lewiville)  
Fisher Robert W. (Leslieville)  
Luxton Walter (St. Oswald)  
Merrett Edwin (Daisynook)

Telegrams: "Such, Engineers."  
Telephone No. 188.

# JOHN SUCH & SONS, Ltd.

Mechanical, Electrical &  
Heating

**ENGINEERS,  
LIFT MANUFACTURERS.**

**SWINDON ROAD**

**Also KING ST., CHELTENHAM.**

Cook Herbert E. dairy (Cullen house)  
Meredith Henry G. (Ivor cottage)  
..... here is Queen st .....

Swindon inn, Mrs. Helen Spencer

**Cleeveland terrace.**

- 1 James Arthur S
- 2 Piff Frank
- 3 Regan Daniel
- 4 Collins George Frederick

Trapp Ernest H

..... here is Sun st .....

Wesleyan Chapel

Hanson John (Ashcroft cottage)  
Dutton Oliver William (Ribstone cot)  
Swindon Road Arms, Albt. E. Biddle

..... here is Stanhope st .....

**St. Peter's place.**

- 2 Williams Mrs. R
- 3 Barnickle Albert G
- 4 Peters Frederick A
- 5 Brooks Mrs. A

**Rehobeth place.**

1 Holder Thomas  
2 Teal Alfred  
..... here is Waterloo st .....

Dagley Mrs. F. M. (Rosetta cottage)  
..... here is Worcester st .....

Willis Charles J. (Glenavon)  
Moule Harry R. (Claremont)  
Barnfield Cyril V. (Chosenville)  
..... here is Elm st .....

..... here is Malvern st .....

Jones J. & Son, firewood merchants  
(Maud's Elm)  
Taylor Alfred Jn. (Maud's Elm cot)

**Dovey's cottages.**

- 1 Reville John Thomas
- 2 Boyle Ernest G
- 3 Blake Frederick

Mabson Miss A. (Maud's Elm house)

**North side.**

Clutterbuck Charles, brewer (Stone-  
house brewery)  
Perry Alfred William (Salisbury ho)  
..... here is Orchard pl .....

SWINDON ROAD—continued.

**Regent place.**

- 1 Miles Isaac  
1a, Brushneen John  
2 Thomas William Hy. boot maker  
3 Allen Mrs. Florence M. beer retr

Partidge Wm. J. (Riga house)  
Sharpe & Fisher (1924) Ltd. builders' merchants

Williams Arthur, beer retailer  
Wake William T. (York cottage)  
Singer Frederick (Malvern cottage)

**Regent place.**

- 11 Hopkins Frank  
12 Brazall Frederick C. shopkeeper  
..... here is Rutland st .....  
Pritchard Percy J. (1 York place)  
Tarren Robert William, cycle repairer (Regent house)  
Howes George (Regent cottage)  
Wixey Mrs. A. (4 York place)  
Green John C. grocer  
.... here is St. Paul's st. north ....  
Broad's, drapers  
..... here is St. Paul's la .....  
Harper John Frank (The Lodge)  
Cheltenham Training College for School Masters (Rev. William E. Beck, principal)  
Elms Institution, Children's Home (The) (F. W. White, supt)  
Cheltenham Poor Law Institution (John William Stonier, master)  
Cheltenham Union Board of Guardians (Harold J. Rotch, clerk; Walter Mills, assistant clerk)

**Orchard cottages.**

- 1 Lodge John  
2 Woodford Frederick  
3 Gough Joseph William

Wilson Frederick Hubert (Ivy cot)

**Ashpurton cottages.**

- 1 Taylor William Thomas  
2 Wheeler Thomas Cooper

**Louieville cottages.**

- 1 Firkins John Charles  
2 Denchfield John

**Heath's cottages.**

- 2 Ruck John Herbert  
1 Ingles Victor Charles

Venn Frederick Charles  
Cheltenham Waste Paper Co. Ltd  
Green Mrs. F. (Marsh villa)  
..... here is St. Paul's rd .....  
..... here is Marsh la .....  
Bull Frederick W. (Roselee)

**Rose cottages.**

- 1 Bidmead Arthur  
2 Roberts Nelson J

**Purton cottages.**

- 1 Thorndale William J  
2 Berry Mrs. E  
3 Archer Sidney R

**Melville terrace.**

- 1 Williams James E  
2 Westlake William  
3 Barnes Frederick J.

Betteridge James William J.P.  
(Melville)

Stephenson Thos. J. (Melrose)  
Jenkins Frederick J. (Verehurst)

**Selby cottages.**

- 1 Moir Arthur, window cleaner  
2 Jeffs Frank A  
3 Little Arthur C  
4 Wiggall Alfred F  
5 Arnold James  
6 Palmer Walter T  
8 Loud Mrs. A

Arkell Mrs. E. (Sunnyville)  
Bull Herbert A. insurance agent  
(Maidenhorn)  
Bull Simon (Maidenhorn)  
Wilson Amos & Sons, builders.  
See advertisement

Thorndale George, market gardener  
(Beulah)  
Vizard George, market gardener  
(Elmfield)

St. Peter's School  
..... here is Gardner's la .....  
St. Paul's Training College Sports Ground

**SWINDON ROAD NORTH, continuation of Swindon road.****North side.**

- 1 Brookes Charles, cabinet maker  
2 Curtis Charles  
3 Lippett George Henry  
4 Clapton Thomas

- 5 Keyte Winifred John  
Bowles Misses (Cotswold)  
Taylor Richard J. wheelwright  
Davis Mrs. E. (Berkley ville)  
Dymond Percival (Ashleigh)  
Ward Elisha C. market gardener  
(Hopeville)  
Smith Alexander T. market gardener (Stanwick gardens)  
Cook Mrs. Anna V. market gardener (Chosen view)  
Taylor Arthur H. (Harwood lo)

**South side.**

Hathaway James Wm. (1 Rockville)  
Staitte Raymond H. (2 Rockville)  
Cook Ethelbert (Larusville)  
Jenkins Jsph. T. decortr. (Linusville)  
Bradfield John (Florenceville)  
Jordan Albert E. (Gardenville)  
Wells Arthur T. (2 Hillview)  
Turner Frederick (1 Hillview)  
Hopkins Henry Chas. (2 Maudville)  
Weaver James H. (1 Maudville)  
Weaver Walter C. (2 Roseville)  
Wildsmith William T. (1 Roseville)  
Hayes William H. (2 Elmville)  
Davis Henry T. (1 Elmville)  
Riches Alexander, tailor  
Riches Alexander, jun. pianoforte tuner (2 Oakville)  
Curtis Frederick Jn. (1 Oakville)  
Wiggall Walter R. (2 Queen view)  
Dagley Frederick J. (1 Queen view)  
Archer Charles T. (2 Louieville)  
Atkins James (1 Louieville)  
Carey Thos. Fredk. (1 Hill View cots)  
Chivers Mrs.M. (2 Hill View cottages)  
Hole James H. (Harwood)  
Hole William H. (Huntscot)

**SWINDON STREET, from 238 High street to Swindon road.****East side.**

- 1a, Clifford Geo. pony carriage propr  
1 Mulhearn George Edmund  
2 Knight Mrs  
3 Falconer George Henry  
4 Cook Charles  
5 Packer William  
6 Dent Mrs  
7 Poole Mrs. H. S  
8 Weaver Frederick William  
9 Regan Alfred L  
10 Moule William  
11 Simpson Frederick  
12 Wheeler Harry Robert

- 13 Sheward Mrs. E  
14 Colton Charles Thomas  
15 Tracey George  
16 Shepherd Albert Edward  
17 Holder William James  
18 Cottrell Gilbert James  
19 Conner William  
20 Pugh Percy Edwin  
21 Vallender Harry  
22 Mills Albert Edward  
23 Turner Henry Lawson  
24 Eales Charles Henry  
25 Roberts Ernest Henry

**West side.**

- 27 Haines George  
28 Wasley Walter  
29 Smith William  
30 Phipps Albert Frederick  
31 Gough William Andrew  
32 Bolton Jack H. J  
33 Wollen William Charles  
34 Knight Allen James  
35 White Harry George  
36 Davis Charles  
37 Abbott Louis  
38 Saunders Miss  
39 Crisp Albert William  
40 Russell James  
41 Jeeves Ernest  
42 Middleton Albert C. D  
43 Cook William Thomas

**Rose villas.**

- 2 O'Hanlon Frederick James

Dayus Edwin, marine store dr. (yard)  
Gloicester Co-operative & Industrial Society Ltd. butchers

**SWINDON TERRACE.**

See Swindon road.

**SYDENHAM ROAD NORTH, from Hales road to Carlton st.****North side.**

- Gough Arthur E. (Notgrove villa)  
2 Stanbury Charles Henry  
Perry Wm. Vincent (Greystones)  
Claridge Mrs. M. A. (Petherton)  
..... here is Cranham rd .....  
Beetham Mrs. (Braemar)  
Thompson George S. (Derwent)  
Langley Mrs. (Hillsborough)  
Sturt Rev. Rowland (Congregational)  
(Scarboro' lawn)

SYDENHAM ROAD NORTH—continued.  
Horsley William Henry (Filey lawn)  
Williams Miss (Hayes lodge)  
Higgins Francis E. (Knowle lodge)  
Waite Frank (Rossmund lawn)  
..... here is Princess st .....

South side.

Oswald Rev. Philip Stanley (Breck-  
enbrough)

Prockter Arthur T. (Marden)

.. here are Sydenham rd. villas ..

**SYDENHAM ROAD SOUTH,**  
from Hales road to Sydenham  
Villas road.

South side.

Simmons Miss F. B. (The Noake)  
Weatherhead Trenham C. (Harborne)  
Love Sydney Henry, architect  
(Oakville)

Kirby Mrs. (Lynton)

Day Mrs. G. (Ashleigh)

Pates John (Morecambe)

Bradbury John B. (Fleetwood)

**SYDENHAM VILLAS.**

See Sydenham Villas road.

**SYDENHAM VILLAS ROAD,**  
from High st. to Sydenham road.

East side.

**Sydenham villas.**

1 Higgins Harry  
2 Burke Daniel  
4 Maiben Robert William  
5 Gaisford Mrs  
6 Boone William T  
7 Vertue Misses  
8 Lancaster Rev. Cyril Henry M.A.,  
hon.C.F. (vicar of St. John's)  
(The Vicarage)

Lloyd Mrs. Fitzwarren (Glenroy ho)  
.. here is Sydenham rd. south ..  
Parker Miss F. M. (Underwood)  
Hounsfeld Rev. James H., M.A.  
(Hallaton house)

West side.

Charlewood Reginald (Stronvak)  
Pringle Miss (Ashleworth)  
Keyworth William (Khandalla)  
Roy Thomas M. (Chislehurst)  
Morgan Miss (Engleburg)  
Felton Frederic (Sydenham grove)  
Stuart Arthur R. (Sydenham lawn)

**Sydenham villas.**

9 Heck William  
10 Townshend Mrs. E. B  
11 Stone Rev. Charles E. (Baptist)  
12 Lukin Misses  
13 Furness Misses  
14 Cunningham Mrs  
15 Horton William H  
16 Luscombe-Brown Miss

**TANNERS COTTAGES.**

See Arle.

**TAVISTOCK PLACE.**

See Rodney road.

**TEMPLEMEAD.**

See Old Bath road.

**TENNYSON ROAD, St. Mark's.**

North-east side.

1 Chamberlain Mrs. A. R  
3 Drew Mrs. L  
5 Brambleby Edwin John  
7 Saunders William Stanley  
9 Harris Sydney Arthur  
11 Workman William Edward  
13 Hagar William  
15 Feakes John Thomas  
17 Dansage Albert Antoine  
19 Walton Arthur Edmund  
21 Hall Harold  
23 Bassett Samuel Thomas  
25 Lewis Rupert R. solicitor  
27 Ball Walter  
29 Averill Thomas Brooks  
31 Badger Howard  
33 Hawker Henry James  
35 Allen John Arthur  
37 Sparrow Bernard  
39 Burr George  
Smiths Systems Ltd. office equip-  
ment manufacturers  
41 Lusty Cyril Ronald  
43 Woodward Oscar Salisbury  
45 Ellis Herbert William  
47 Wallington Henry  
49 Hawling George Fisher  
51 Herbert Henry  
Jesse Mary Chambers' Alms-  
houses (Mrs. Philpotts, matron)  
..... here is Brooklyn rd .....

61 Sindrey Albert Victor

63 Child Roy

65 Miller John Charles

67 Jotcham John

69 Boardman Thomas Henry  
71 Crosby Cyril Thomas  
73 Swabey Reginald Cambridge  
75 Wilmot Hugh  
77 Coe Leslie Joseph  
79 Ewens Arthur David  
81 Hoggett Christopher James  
E.A.M. professor of music

83 Pearce Gerald Butler  
85 Ling Henry John  
87 Bambridge Claudius  
89 Boulter Rev. Richard Starling  
91 Keightley Arthur  
93 Wood Albert Dennis  
95 Yates Mrs  
97 Hall Percival Horace  
99 Collins Charles M. G  
101 Bayley T  
103 Haywood Herbert Graham  
105 Williams William Robert E  
107 Bellamy Thomas  
109 Farrell Francis Joseph R  
111 Mustoe William Charles  
113 Stabback Archibald Walter  
115 Wright Granville  
117 Brown Percival Harry  
119 Freeman Frederick Ernest  
121 Lafford Walter Joseph  
123 Cypher Sidney Alfred  
125 Scott Hugh  
127 Bowd David Arthur  
129 Davies John Albert  
131 Reeve Frederick James  
133 Lean Mrs  
135 Delahay Thomas William  
137 Wheeler Cyril George  
..... here is Spenser rd .....

South-west side.

2 Jones Thomas Edward  
4 Silvey William  
6 Lyon Thomas  
8 Power John Boyle  
10 Jones Fred  
12 Whale Edgar George  
14 O'Donoghue Leo Bernard  
16 Bromwich David  
18 Hope James  
20 Clacey Cecil  
22 Minett Charles John  
24 Deavall Thomas  
26 Scrivens Reginald Owen  
28 Golder Alfred William  
30 Brooks Wallace  
32 Herdman Daniel Wood F.L.A  
34 Woodward Ernest Edward  
36 Newman John

38 Stringer Charles Henry  
40 Martin Charles Henry  
42 Smith Robert Mullet  
44 Forster John  
46 Robinson Albert  
48 Underhill Thomas George  
50 Rainbow Samuel  
52 Mountain Francis Joseph R  
54 Skey Arthur William  
56 Haywood Charles William  
58 Davis Miss E  
..... here is Shakespeare rd .....

**TEWKESBURY RD. from High st**

North side.

Weighing Machine (Corporation)  
(James Pounsett, weigher)

Golden Cross inn, John Davis

1 Gay Mrs. C. J  
2 Smith Thomas  
3 Eggleton & Co. builders  
3 Jones Frederick D  
4 Argent Cecil  
5 Wills Mrs. E  
6 Fullwood James A  
7 Grace Alfred John  
8 Sircombe Frederick A. beer ret  
..... here is Albert st .....

9 Bourton Alfred J. shopkeeper

10 Voice Harry, cycle agent

11 Hyde Henry, insurance agent

12 Higgins Joseph A

13 Matthews Edward F. grocer

14 Adcock Harry L

TEWKESBURY ROAD—continued.  
 15 Hayward Mrs. E  
 16 Whiting John  
 17 West Charles  
 18 Cleaveland inn, Albert Cummings  
 ..... here is Cleaveland st .....  
 20 Hands Mrs. Jane, beer retailer  
 21 Dufor Charles C. shopkeeper  
 22 Gardner Mrs. E  
 23 Packer Harry  
 Packer H. & Co. Ltd. hauliers  
 ..... here is Russell place .....  
 Williams Mrs. (Wellington house)

**Green's place.**

4 Webb Thomas  
 3 Tovey Mrs  
 2 Hawker George  
 1a, Hart Herbert A  
 1 Cleveley James Frederick

**Haines Alfred (Green's cottage)**

35 Bromage William  
 43 Maddox Mrs. Emily, shopkeeper  
 44 James Thomas, butcher  
 45 Roberts Charles, hair dresser  
 46 Snook Henry, fish dealer  
 47 Vacara Antonio, shopkeeper  
 48 Wheatley Ernest W. beer retailer  
 ..... here is Queen st .....  
 52 Barnett Samuel E. beer retailer  
 53 Cooke Thomas O  
 54 Locke Herbert C  
 ..... here is Sun st .....  
 55 Rowley Henry George, grocer  
 56 Causon Sidney J  
 57 Richards Misses  
 Crisp Joseph (Lyncomb)  
 Taylor Thomas (Brandon)  
 Play Albert Henry (Craven)  
 Boxwell John William (Virden)  
 Such Samuel J. (Clarebad)  
 Willmore William Geo. (Pembury)  
 Skeen William (Lumsden)  
 Nightingale William A. (Condie)  
 Taylor Frederick Chas. (Swinton)  
 72 Ellyatt Harry George  
 73 Russell Andrew, grocer  
 75 Hay William Henry, beer retailr  
 ..... here is Stanhope st .....  
 76 Giles Mrs. L. grocer  
 77 Barker Walter, beer retailer  
 79 Curtis Mrs. E  
 80 Cooke Richard James  
 81 Jakeway William A  
 82 Russell Sidney Ernest

83 Attwood Albert E  
 84 Delaney Mrs. E. grocer, & post off  
 85 Tandy Mrs. E  
 St. Peter's Church Institute (Rev.  
 A. E. Cleese M.A., L.Th. hon. sec)  
 86 Toc H. Boys' Club,  
 O Jewell, hon. sec  
 ..... here is Waterloo st. ....  
 87 Bramley Arthur, beer retailer  
 88 Welch Ernest, shopkeeper  
 89 Fennell John, hair dresser  
 90 Tandy Mrs. H. A  
 91 Powell Ernest  
 92 Curtis Henry J. beer retailer  
 ..... here is Worcester st. ....  
 93 James George, shopkeeper  
 94 Attwood Mrs. A. shopkeeper  
 95 Greenway Mrs. H. shopkeeper  
 96 Gibbard Frederick V. shopkeeper  
 97 Scarrott Edwin, shopkeeper  
 99 Butler Albert J. beer retailer  
 ..... here is Elm st .....  
 100 Kent Daniel John  
 101 Townley Charles  
 102 Williams Hugh  
 103 Viveash John  
 104 Heal William T  
 105 Attwood Thomas  
 106 Scrivens Arthur W. shopkeeper  
 107 Smith John  
 108 Daniels Mrs. E  
 109 Morgan William James  
 110 Derrick Edwin  
 111 Roberts Edwin  
 112 Partridge William F. beer retrl  
 ..... here is Malvern st .....  
 113 Dovey William, provision deafr  
 114 Farley Mrs. R  
 115 Roberts Charles L  
 116 Lawley Job  
 117 Hope John  
 118 Cowley Herbert  
 119 Crow George William  
 120 Collett John  
 121 Ward Frank  
 122 Heeks Thomas  
 123 Walker Silas R  
 124 Gowing Henry C  
 125 Price David, beer retailer

**The Retreat.**

1 Browning James  
 2 Tallboy George

Fielder Charles C. market gardener  
 (Bridge house)

Bowstead Charles J. (Arle cottage)  
 Meadows Sergeant William John,  
 County police sub-station (West ho)  
 Livesey Charles (The Hollies)  
 Barrett A. J. & Sons, market gardenrs  
 Hambling Mrs. E. (The Hollies cot)  
 Bullingham Walt. (The Old Pike ho)

**South side.**

Wilcox George T. market gardener  
 (Arlebrook villa)  
 Smith Mrs. S. G. (The Moors)  
 Hawker William B. market gardener  
 (The Ark)  
 L. M. & S. Railway Co. goods station  
 (William Eales, manager)  
 Knott E. & Co. coal merchants  
 (High Street siding)  
 Farrar William D. coal merchant  
 St. Peter's Church  
 Cleese Rev. Albert Edward M.A.,  
 L.Th. (vicar of St. Peter's) (St.  
 Peter's vicarage)  
 Archer George, market gardener  
 (Moor's gardens)  
 Rees George, market gardener  
 (Moor's gardens)

**Victoria cottages.**

1 Savery Christopher J  
 2 Sargant Harry  
 3 Jelfs William  
 4 Berry Mrs. E  
 5 Ives William G

127 Redman Frank  
 128 Taylor Albert R  
 130 Frape William C  
 131 Dodwell Bailiff  
 132 Odan Mrs. A  
 133 Hailing John  
 134 Jeenes Harry  
 135 Brown Henry G  
 136 Gregory Bertie J  
 137 Need Charles H  
 138 Hailing Frederick C  
 139 Mott Mrs. E. S  
 Little Hy. & Son, motor garage

**Queen's place.**

1 Belcher William T  
 3 Townley Mrs. C

144 Cook Mrs. May R. shopkeeper  
 Tanner George L. (Oak cottage)  
 .... here is Lower Mill st ....  
 Gas Works

**THE COTTAGE.**

See Fairview street.

**THE KNAPP.**

See New street.

**THE PARK.**

See Park (The).

**THE POPLARS.**

See Shurdington road.

**THE RETREAT.**

See Granley road.

**THIRLESTAIN ROAD, from  
Bath road to Old Bath road.****South side.**

Feilden Mrs. (Roseleigh east)  
 Falle Theodore M.A. (Chandos lodge)  
 Jackson Lyall Palmer (Sandford lo)  
 Bowers Basil A., M.A. (The Junior  
 house)  
 Hardy Henry Harrison M.B.E., M.A.  
 (College house)

Shewell Mrs. Percy (Cotswold)

..... here is Naunton la .....  
 Tapsfield Geo. H., M.A. (Linton ho)  
 Lee Robert S. D. (Walworth house)  
 Colchester-Wemyss Sir Maynard F.,  
 K.B.E., D.L., J.P. (Ravensworth)  
 Vaughan Arnold (Eslington)  
 Grundy Charles Lovett (Park house)  
 ..... here is Old Bath rd. ....

**North side.**

..... here is College lawn .....  
 Beard Mrs. (Dewerstone)  
 Scot-Skirving Edward M.A. (Kil-  
 choman)  
 Sydney-Humphries Sidney (Thirle-  
 staine)  
 Player John (Thirlestaine hall)  
 ..... here is Old Bath rd. ....

**TIVOLI BUILDINGS.**

See Andover road.

**TIVOLI CIRCUS, from Lypiatt  
road to Tivoli road.****South-east side.**

Phillips John Victor (Andover villa)  
 Rogers Henry, professor of music  
 (Glenholme)  
 Owen Mrs. (Upton)

TIVOLI CIRCUS—continued.  
Miles Misses (Taunton villa)  
Candle Mrs. (St. John's lodge)  
..... here is Andover rd .....

North-west side.  
Baguley William (Harley lodge)

**TIVOLI LANE**, from Andover rd.  
Green Robert (Norman)  
Sansom Miss (Field cottage)  
Tranter William (Linda cottage)

**Cooper's cottages.**

- 1 Burgess Mrs
- 2 Ayers Mrs
- 3 James Mrs
- 4 Stanton William Henry

**TIVOLI PLACE.**

See Andover road.

**TIVOLI ROAD**, from Andover  
road to The Park.

East side.

Courtney Rev. Henry Courtney M.A.  
(Walcot house)  
Steuart Miss (Carfin)  
Loveland Jn. D. E., J.P. (Tivoli lodge)  
Lutman John Blois (Tivoli lawn)  
Boothroyd Rev. George William M.A.  
(vicar of St. James) (St. James'  
vicarage)  
Williams Mrs. E. L. (Fairhaven)

**Delabere.**

- 2 Mullett Miss
- 1 Longman Frederick Wallace  
..... here is Ashford rd .....
- Thornhill Mrs. (Northumberland lo)
- Greig Mrs. (Cedros lodge)
- Brooke Mrs. (The Pines)

West side.

Moorman Mrs. Sarah, fruit grower  
(Tivoli gardens)  
Gathacole Mrs. (Yarrowby)  
Fletcher Miss (Dry How)  
Bond W. H. (Leslie lodge)  
Lade James Alex. (Kemerton lo)  
Gilbert Miss (Ravenscourt)  
Yaldwyn Mrs. (Woodside)  
Sadler Miss (Whitehayes)  
Oldland George W. (Cleveland)  
Dudley William H. artist (Mona)  
21 Munn Misses  
Barker Miss A. E. (Myrtle lodge)

Yonge Mrs. Vernon (Chames)  
Langston Mrs. (St. Oswald's)  
Taylor Mrs. Herbert (Tivoli ho)  
27 Hatch Lt.-Col. Wm. Keith L.M.S.  
Cornwall Rev. John Fitzalan  
(Ivy lodge)  
Mann Alfred (Lyndon lodge)

**TIVOLI STREET**, from Andover  
road to Princes road.

East side.

- 1 Street Arthur
- 2 Street Mrs. Ivy, secondhand furni-  
ture dealer
- 2 Gaunt Mrs. Sarah, shopkeeper
- 3 Mills Frank
- 4 Hayter Charles Fredk. shopkpr
- 5 Morse Mrs. Emily
- 6 Humphris William Henry
- 6 Humphris Edwd. Wm. dairymn
- 7 Gabb Thomas William
- 8 Lucas Mrs. Lydia, apartments
- 9 Butt Henry Thomas
- 10 Bowles Edgar William
- 11 Bell William Henry
- 12 White John, plumber
- 13 Brice Albert Henry
- 14 Hill Walter
- 15 Kirkland Mrs
- 16 Williams George
- 17 Clifford Frederick
- 18 Arkell John Curtis
- 19 Bullingham Albert
- 20 Isher Austin
- 21 Tugwell Miss
- 22 Crook William John
- 23 Williams John Edgar
- 24 James Sidney Frank
- 25 Grace Edward Cyril
- 26 Yole William
- 27 Phillips Wm. Wamborough
- 29 Holtam Jesse

West side.

- 30 Bartlett Mrs
- 31 Quinton Mrs
- 32 Smith Sidney Charles, shopkeepr
- 37 Robinson William Henry
- 38 Meredith Henry George
- 39 Jones Joseph Charles
- 40 Cooke Mrs
- 41 Jones John
- 42 Jones Mrs. H
- 43 Scarrett Albert James
- 44 Millechap Philip
- 45 Brooks James

- 46 Baker Mrs
- 47 Harris Richard
- 48 Hall William Edward
- 49 Godwin Wilfred
- 50 Wiles Frederick John, plumber
- 51 Claridge Edward James
- 52 Rutland George
- St. Stephen's Church Institute
- 53 & 54 Burrows Wallace, news agnt
- Busswell Robert John William  
(Westhall cottage) (rear of)
- Coole Mrs. (West cot.) (rear of)

**TIVOLI TERRACE.**

See Princes road.

**TOWNSEND STREET**, from  
Tewkesbury road:

East side.

- 4 Constable Mrs. E
- 5 Minett Albert
- 6 Brown Mrs. E
- 7 Hopkins George F
- 8 Lewis Mrs
- 9 Gilding Mrs. J
- 10 Gibbs George E
- 11 Tallboy Ernest H
- 12 Ingram John T
- 13 Lane Thomas
- 14 Boulton Charles
- 15 Dyer Mrs. F
- 16 Janes Henry R
- 17 Mallett Evan G
- 18 Pearson Alfred G
- 19 Haile George A
- 20 Reeves Timothy W
- 21 Bailey James
- 22 Cresswell Ernest A
- 22 Hicks Mrs. M. A
- 23 (back) Miles Arthur Edwin
- 24 James Albert J
- 25 Tarling Edmund
- 26 Cox William J
- 27 Leach Jesse, beer retailer
- 28 Webb Mrs. E
- 29 Jones Richard, firewood dealer

**Marlborough place.**

- 9 Elmes Robert C
- 8 Pearce William
- 7 Denchfield Henry T
- 6 Minett Harry J
- 5 Ashton Mrs. L
- 4 Wilson George
- 3 Humphris Ernest E

2 Hodges Frank  
1 Little Philip  
  
Kitchen Mrs. E. (Marlborough cot)  
West side.

- 36 Charlwood Miss A
- 36½ Dymond Henry C
- 37 Morris John
- 38 Beacham Thomas
- 39 Cooke Reuben
- 40 Bennett Charles Joseph
- 41 Williams William J
- 42 Dodwell Henry J
- 43 Harker Alec Charles
- 44 O'Brien Charles
- 45 Galloway Mrs. A
- 46 Lockey Henry J
- 47 Paddock Mrs. M. E. shopkeeper  
..... here is Russell st .....
- 48 Dale Miss A. E
- 49 O'Brien Sidney, builder
- 50 Williams Frank G
- 51 Denchfield Mrs. F. A
- 52 Boulton Albert
- 53 Singleton Henry H
- 54 Mitton Edwin
- 55 Eggleton Mrs. M. A
- 56 King Mrs. E. L
- 57 Cross Frederick
- 58 Grace Jonathan
- 59 Holder Arthur John
- 60 Tandy Mrs. E
- 61 Pike Henry R
- 61½ Kilbey James
- 62 Barton Sidney C
- 63 Walter Walter H. beer retailer
- 64 Bullingham Edward A
- 65 Williams John H
- 66 Lane Mrs. S. A

**TRAFALGAR STREET**, from  
Montpellier Spa road to Oriel rd.

East side.

Ticehurst George F. (Nelson house)  
Mills Miss (Nelson cottage)  
Nadin Humphrey (Nelson lodge)  
Paynter Sidney (Nelson villas)  
Fitzjohn Mrs. (The Rock house)

West side.

Ledeux Camille (Queen's lodge)  
..... here is Imperial sq .....

**TRINITY LA.** from Warwick place

**TRINITY SCHOOL LANE**, from  
Fairview street to Sherborne st.  
Beaufort Hunt P.H. Mrs. Emily  
Hampton

**Britannia place.**

- 1 Loud Sidney  
2 Yeoman Edward  
3 Gardner Matthew Henry Charles

Skinner Frederick Ernest (Britannia  
cottage)

Morris Francis Hubert (Trinity  
School house)

Holy Trinity Church Schools

**Llewellyn cottages.**

- 1 Short Charles Henry  
2 Stanley George Henry

**TRINITY TERRACE.**

See Portland street.

**TROWSCOED AVENUE.**

See Naunton lane.

**TRYES COTTAGES.**

See Brandon place.

**TRYES ROAD**, from Shurdington  
road to Painswick road.

Wilson Ernest, decorator

Leander Brass Works (The), brass  
finishers

..... here is Brandon pl .....

**TUDOR LODGE ROAD**, from  
The Park to Painswick road.

.....here is footpath leading to  
Grafton road.....

Edie Harold George (Tudor lodge)

Ducat Mrs. (Hilgay lodge)

Hood Lt.-Col. Ernest Frederick  
(Hazelwood)

**UNION STREET**, from Trinity  
School lane to York street.

East side.

- 2 & 4 Clarkson Frederick William,  
beer retailer  
6 Jackson John  
8 Butler Ernest  
10 Bowles Charles Arthur  
12 Lawrence Frank Thomas  
14 Clemants William Salisbury  
16 Harris George

- 18 Hague Henry  
20 Sansom Bertram Stuart  
22 Richards Charles Edward  
24 Triffett William  
26 Prewett Henry  
26a, Lewis Mrs  
28 Fletcher Mrs

.....here is Jersey st.....

- 30 Masey James Francis William  
36 Hemmings Albert Edward  
38 Taylor Cecil  
40 Lucas Henry  
42 Pinchin Miss  
44 Vicara Anthony

..... here is Columbia st ....

- 48 Hazard Joseph Silas  
50 Daffurn William Paul  
52 Green Mrs  
54 Ashdown Mrs  
56 Langston Albert Harry  
58 Leighton Walter  
60 Mustoe William

West side.

- 1 Beaufort Hunt P.H. Mrs. Emily  
Hampton  
3 Keen Mrs  
5 Clapton Mrs  
7 Halford Joseph John  
9 Turner John  
13 Sutton Mrs  
15 Ward Albert James W  
17 Fenn William Robert, boot maker  
19 Yates Henry William  
21 Ricketts Charles  
23 Taylor James  
25 Merrett Christopher  
27 Garlick Mrs  
29 Powles Mrs  
31 Whiting Adolphus, decorator  
35 Sainsbury Stephen  
37 Wheeler John Henry  
39 Bishop William  
41 Watts Frederick Albert  
43 Daniels Mrs  
45 Riley Harry  
47 Watts Albert Ernest John  
49 Hawkins William  
51 Walter George  
53 Taylor Albert  
55 Maisey Mrs  
57 Collier Charles  
59 Knight William John Louis  
61 Packer Mrs  
63 Fisher Mrs  
65 Willmore Edward

## Good Clothes are an Asset.



Those who appreciate Quality and Style in  
all they wear cannot do better than purchase  
their requirements at—

# W. G. BARRETT'S

**Practical Tailor  
and Outfitter,**

**30 UPPER BATH ROAD,  
CHELTENHAM SPA.**

# RICHARD S. ISON

## ELECTRICAL ENGINEER

**1 UPPER PARK STREET,  
CHELTENHAM.** Telephone  
1517

For Electrical Installations & Repairs of every description  
First-class workmanship and materials  
Charges Moderate \* \* \* Estimates & Advice Free  
I specialize in Electric Lighting, Heating and Bells  
Good stock of Osram Lamps

# CHARLES GILES

*Builder and Decorator*

Hot Water, Baths and Lavatories  
Fitted. :: :: Personal Supervision

ESTIMATES FREE

**18 UPPER BATH RD.  
CHELTENHAM**

(2 minutes from College)

TELEPHONE 845

## C. COURT

*Fruiterer . and . Greengrocer*

FRUIT, FLOWERS & VEGETABLES  
Fresh from our own Gardens daily

All orders receive Prompt  
and personal attention

**23 & 25 UPPER BATH ROAD &  
ASHLEY GARDENS, ARLE ROAD,  
CHELTENHAM**

- 67 Garlick Henry  
69 Wood Mrs  
71 Withey Ernest William  
73 Williams Arthur Edward

**UNION STREET SOUTH**, from  
Gt. Norwood st. to Commercial st.

- 1 Green William  
1 Elgar Arthur John, boot repr  
2 Palmer Reuben  
2 Acock Edward John, saddler  
2 Lamb & Flag P.H. Mrs. Caroline  
Jane Pearce  
4 Brown Mrs  
5 Jones Mrs

**UPPER BATH RD.** continuation  
of Bath rd. to Leckhampton rd.

East side.

Fenwick Thomas FitzRoy Phillips  
M.A. (Thirlestaine house)  
Morgan William (Karenza)

..... here is Kew pl .....

- 3 King William P.H. Frederick  
James Pearce  
5 Lewis William Walter, baker  
7 Fisher William R. tobacconist  
9 Johns Horace, butcher  
11 Williams James Henry  
13 Johns Mrs. Edith, baker  
15 Stockwell Frank, motor enginr  
17 **LONDON & BATH ROAD**  
**COAL EXCHANGE**, coal &  
coke merchants. Tel. 244

..... here is Clare st .....

- 19 Gloucester Co-operative & In-  
dustrial Society Ltd  
21 James Leigh, butcher  
23 & 25 Court Charles, greengrocer.  
See advertisement  
27 Nicholson Thomas Arthur, fried  
fish shop  
31 Rolfe William Augustus, baker  
33 Herbert Henry, watch maker  
35 Bellamy Joseph M. furniture dlr  
37 Newman & Son, ironmongers  
39 King's Arms P.H. Joseph Webb  
41 Selvey Ernest Frederick, butcher  
..... here is Naunton parade .....

..... here is Exmouth st .....

- 43 Singleton Harry, clothier  
45 Burton J. & Sons Ltd. grocers  
47 Star Tea Co. Ltd. grocers  
49 Caudle J. & Sons, boot makers

- 51 Munting Mrs. Jessie, refreshment  
rooms  
53 Dryell John Henry, watch maker  
55 Winter C. S. & Son, fishmongers  
57 Skinner Fredk. Wm. boot retailr  
59 Onn Lee & Co. chinese laundry  
61 Downham A. H. & D. butchers  
63 Barrett A. J. & Sons, greengrocers  
65 Ten Bells inn, Chas. Hy. Hopkins  
67 & 69 Shill Miss Olive, draper  
71 Leach Leigh, tobacconist  
73 Thompson Geo. Walt. hair drssr  
..... here is Hermitage st .....
- 75 Lawrence James, **BOOT MAKER**  
77 Barrett A. J. & Sons, greengrocers  
79 Fletcher Chas. Fredk. fishmongr  
81 Lewis Dan, baker  
85 West Frank, greengrocer  
87 Clark Henry  
89 Five Alls inn, Mrs. Harriett Young  
..... here is Francis st .....
- 91 Wilkins Charles Alfred  
91 Lloyds Bank Ltd  
93 Whiting Chas. Wm. pork butcher  
93 & 95 "**BUCKLES**" (E. E.  
Terry), grocers, tobacconists &  
drapers. Tel. 734
- 97 The Brown Jug P.H. William  
Charles Cook
- 99 Serman Albert, hair dresser  
101 Walkley James Thomas, statnr  
Moorend Post, M.O., S.B. &  
Telegraph Office (James  
Thomas Walkley, sub-postmstr)
- 103 Sims William Frederick, dairy  
105 Francis Albert Ernest, grocer  
107 Young Robert, nurseryman  
..... here is Langdon rd .....
- ..... here is Leckhampton rd .....
- West side.
- ..... here is Suffolk rd .....
- Nash Mrs. (Northwick villa)  
Lyon Percy Hugh Beverley M.C.,  
M.A. (Thirlestaine villa)  
James Benjamin (Malcolm Ghur)  
Peel Laurence Robt. (Saltwood)  
Lipson Daniel L., M.A. boys'  
collegiate school (Corinth  
college)
- 14 Martin Thomas Henry  
16 Giles Miss  
18 Giles Charles, builder. See advt  
20 & 22 Sutton John, furniture dlr  
..... here is Victoria pl .....
- 24 Trotman Mrs. Elizh. tobacconist



# CHARLES GILES

*Builder and Decorator*

Hot Water, Baths and Lavatories  
Fitted. :: :: Personal Supervision

ESTIMATES FREE

**18 UPPER BATH RD.  
CHELTENHAM**

(2 minutes from College)

TELEPHONE 845

## C. COURT

*Fruiterer . and . Greengrocer*

FRUIT, FLOWERS & VEGETABLES  
Fresh from our own Gardens daily

All orders receive Prompt  
and personal attention

**23 & 25 UPPER BATH ROAD &  
ASHLEY GARDENS, ARLE ROAD,  
CHELTENHAM**

- 67 Garlick Henry  
69 Wood Mrs  
71 Withey Ernest William  
73 Williams Arthur Edward

**UNION STREET SOUTH**, from  
Gt. Norwood st. to Commercial st.

- 1 Green William  
1 Elgar Arthur John, boot repr  
2 Palmer Reuben  
2 Acock Edward John, saddler  
2 Lamb & Flag P.H. Mrs. Caroline  
Jane Pearce  
4 Brown Mrs  
5 Jones Mrs

**UPPER BATH RD.** continuation  
of Bath rd. to Leckhampton rd.

East side.

Fenwick Thomas FitzRoy Phillips  
M.A. (Thirlestaine house)  
Morgan William (Karenza)

..... here is Kew pl .....

- 3 King William P.H. Frederick  
James Pearce  
5 Lewis William Walter, baker  
7 Fisher William R. tobacconist  
9 Johns Horace, butcher  
11 Williams James Henry  
13 Johns Mrs. Edith, baker  
15 Stockwell Frank, motor enginr  
17 **LONDON & BATH ROAD**  
**COAL EXCHANGE**, coal &  
coke merchants. Tel. 244

.....here is Clare st.....

- 19 Gloucester Co-operative & In-  
dustrial Society Ltd  
21 James Leigh, butcher  
23 & 25 Court Charles, greengrocer.  
See advertisement  
27 Nicholson Thomas Arthur, fried  
fish shop  
31 Rolfe William Augustus, baker  
33 Herbert Henry, watch maker  
35 Bellamy Joseph M. furniture dlr  
37 Newman & Son, ironmongers  
39 King's Arms P.H. Joseph Webb  
41 Selvey Ernest Frederick, butcher  
.....here is Naunton parade .....
- ..... here is Exmouth st .....
- 43 Singleton Harry, clothier  
45 Burton J. & Sons Ltd. grocers  
47 Star Tea Co. Ltd. grocers  
49 Caudle J. & Sons, boot makers

- 51 Munting Mrs. Jessie, refreshment  
rooms  
53 Dryell John Henry, watch maker  
55 Winter C. S. & Son, fishmongers  
57 Skinner Fredk. Wm. boot retailr  
59 Onn Lee & Co. chinese laundry  
61 Downham A. H. & D. butchers  
63 Barrett A. J. & Sons, greengrocers  
65 Ten Bells inn, Chas. Hy. Hopkins  
67 & 69 Shill Miss Olive, draper  
71 Leach Leigh, tobacconist  
73 Thompson Geo. Walt. hair drssr  
.....here is Hermitage st.....
- 75 Lawrence James, **BOOT MAKER**  
77 Barrett A. J. & Sons, greengrocers  
79 Fletcher Chas. Fredk. fishmongr  
81 Lewis Dan, baker  
85 West Frank, greengrocer  
87 Clark Henry  
89 Five Alls inn, Mrs. Harriett Young  
.....here is Francis st.....
- 91 Wilkins Charles Alfred  
91 Lloyds Bank Ltd  
93 Whiting Chas. Wm. pork butcher  
93 & 95 "**BUCKLES**" (E. E.  
Terry), grocers, tobacconists &  
drapers. Tel. 734
- 97 The Brown Jug P.H. William  
Charles Cook
- 99 Serman Albert, hair dresser  
101 Walkley James Thomas, statnr  
Moorend Post, M.O., S.B. &  
Telegraph Office (James  
Thomas Walkley, sub-postmstr)
- 103 Sims William Frederick, dairy  
105 Francis Albert Ernest, grocer  
107 Young Robert, nurseryman  
..... here is Langdon rd .....
- .....here is Leckhampton rd.....
- West side.
- ..... here is Suffolk rd .....
- Nash Mrs. (Northwick villa)  
Lyon Percy Hugh Beverley M.C.,  
M.A. (Thirlestaine villa)  
James Benjamin (Malcolm Ghur)  
Peel Laurence Robt. (Saltwood),  
Lipson Daniel L., M.A. boys'  
collegiate school (Corinth  
college)
- 14 Martin Thomas Henry  
16 Giles Miss  
18 Giles Charles, builder. See advt  
20 & 22 Sutton John, furniture dlr  
..... here is Victoria pl .....
- 24 Trotman Mrs. Elizh. tobacconist

UPPER BATH ROAD—continued.  
 26 Wilding Henry A. shopkeeper  
 28 The Fountain inn, Harry Braint  
 30 Barrett W. G. outfitter. See advt  
 32 **DOLMAN & SON**, dispensing &  
 family chemists. Tel. 204  
 34 Watson Thomas  
 36 Burrows Albert, insurance agent  
 38 Harris Robert, hardware dealer  
 40 Ballinger Archibald Herbert,  
 hair dresser  
 42 Gloucester Co-operative Indus-  
 trial Society Ltd  
 44 Lord Miss Agnes, draper  
 ..... here is Bath terrace .....  
 46 Ride W. & Co. Ltd. corn mer-  
 chants. See advertisement  
 46a, Cross Ernest Harry, draper  
 48 Little Miss Florence, greengrocer  
 50 Eastmans Ltd. butchers  
 52 Castle William Albert, grocer  
 54 Cripps Richard, baker  
 ..... here is Upper Bath st. ....  
 56 Castle William Albert, shopkeeper  
 58 Leat Cameron Earle, news agent  
 60 Exmouth Arms P.H. William  
 John Woodhouse  
 ..... here is St. Philip st .....  
 70 Lewis Raymond  
 72 Cove John William  
 74 Brooks John, news agent  
 76 Cratchley Samuel, furniture dir  
 78 Barrett Mrs  
 80 Gibbons Frederick George  
 ..... here is Suffolk st. ....  
 84 Turner D. L. & Sons, builders  
 86 White Miss  
 88 Griffin Frederick John, builder  
 90 Cole Frederick  
 92 Bunston Miss  
 94 **GRANVILLE H. J. & SON**,  
 antique & modern furniture  
 dealers  
 96 Granville Henry John  
 ..... here is Grafton rd .....  
 98 Knight Miss Flora, dress maker  
 100 Talbot William Charles  
 102 Haines Edward  
 104 Fletcher Charles Frederick  
 106 Whatmore Miss Elizh. laundry  
 110a, Parker Miss M. H. confectioner  
 110 Poulton & Son, ironmongers  
 112 Smith & Cotton, grocers  
 .... here is Leckhampton rd ....

**UPPER BATH ST.** from Upper  
 Bath rd. to Great Norwood st.  
 North side.  
 1 Waite Bert Augustus  
 2 Jenkins Thomas Edmund  
 3 Perron Miss  
 4 Lippett Thomas  
 5 Avins John Robert  
 Salvation Army Citadel  
 7 Weaver Charles  
 8 Holland Harry  
 9 Enoch Gilbert  
 10 Greenhalf Walter George  
 ..... here is Commercial st. ....

**Brunswick buildings.**

5 Gould George, chimney cleaner  
 6 King John  
 ... here is Great Norwood st. ....  
 South side.  
 16 Cherrington Walter Henry  
 15 Drinkwater Mrs  
 St. James' Mission Room  
 Prust Thomas (Anaen house)  
 Summers & Bainbridge, decoratrs  
 Rand Edward William (Nor-  
 wood cottage)

10 Sutton Mark  
 11 East Frank  
 12 Sutton John  
 13 May George, carpenter  
 14 Dyer Mrs  
 15 Gardner Gilbert George

**Wakefield cottages.**

1 Goodwin Mrs  
 2 Randall Mrs

**Portman terrace.**

7 May Albert Francis  
 6 Eardley Miss  
 5 Ingram Joseph, boot repairer  
 4 Cornes Mrs  
 3 Pockett William  
 2 Mason Mrs  
 1 Goddard Edward  
 .... here is Great Norwood st ....

**UPPER NORWOOD STREET,**  
from Shurdington rd. to Croft st.

## North side.

1 Baker Mrs. Florence  
 2 Birt Mrs. Leah  
 3 Lander Mrs. Rose  
 4 Bridges Joseph  
 5 Pearce George

8 Lawrence & Son, coal merchants  
 9 Lawrence Albert Thomas  
 9 Hunt William Henry  
 10 Martin Edwin George  
 11 Berry William  
 12 Mourton Mrs  
 13 Whitfield William Charles  
 15 King Mrs  
 16 Hawker Charles Henry  
 17 Walkley Sidney  
 18 Ford Samuel Hy. Dickerson  
 ..... here is Fairfield st .....  
 19 Hawker Frederick William  
 20 Lewis-Smy John  
 21 Clapham Frank Henry  
 22 Birt Joseph Austin  
 23 Crowther Mrs. Maria  
 24 Wheateroft Alfred Richard  
 27 Arundell Sidney Alfred  
 28 Green Mrs. May  
 29 Organ Mrs. Lucy  
 30 Perkins Misses  
 31 Hack Mrs. Alice  
 32 Harper Miss Lucy  
 33 Perkins Martin Henry  
 34 Sadler Mrs  
 35 Brown Mrs

## South side.

36 Spreag Walter Gilbert  
 37 Hall William Charles  
 38 Leach Richard  
 39 Hook Thomas Cooper  
 40 Barnfield Bertie Charles  
 41 Rose Mrs. Caroline  
 42 Caudle Charles  
 43 Caudle William  
 44 Nipper William John  
 45 Dodson Frank  
 46 Yiend Cecil George  
 ..... here is Short st .....  
 47 Morgan Albert P. shopkeeper  
 48 Weeks Rowland Harry  
 49 Cripps Walter Frank  
 50 Palmer Herbert William  
 51 Bloodworth Miss  
 52 Claridge Mrs  
 53 Bennett Miss  
 54 Hince James  
 55 Bradstock Albert James  
 56 Harper John  
 57 Selley William Fred  
 58 Lodge Misses  
 59 Crewe Frederick William  
 60 Locke Charles  
 61 Young Daniel Iles  
 62 Young George Edgar

63 Russell Charles William  
 64 Willetts Archibald  
 65 Lane Alfred George  
 Enoch Gilbert, carpenter (work-  
 shop)

**UPPER PARK STREET,** from  
Hayes road.

## North side.

Cooke Mrs. (Raymond cottage)  
 Brazener William (Oxford cot)  
 1 Ison Thomas E  
 1 Ison Richard S. electrical en-  
 gineer. See advertisement  
 2 Hill John  
 3 Cooke Wilbert  
 4 Berry Albert George  
 5 Iles Walter C  
 6 Rose Harry  
 7 Harris Ernest  
 8 Lanceley Edwin  
 9 Binmore William  
 10 Cooke Misses  
 12 Holyoake Henry, painter  
 13 Taylor William E. sign writer  
 14 Cull Mrs  
 15 Palmer William  
 16 Watkins William  
 17 Phillips Albert Henry  
 18 Mills William Ernest  
 19 Bailey Frank S  
 21 Pike Charles A  
 22 Reay Fred  
 23 Mason David  
 24 Hewitt Sidney  
 25 Hobbs Mrs  
 26 Juggins Francis E  
 27 Townsend Mrs  
 28 Bailey Albert Edward  
 29 Cooke Mrs  
 30 Bate Harry, shopkeeper  
 31 Aldridge John  
 32 Haslum Benjamin Charles  
 33 Dodwell Mrs  
 34 Webb Albert  
 35 Foster Ernest C  
 36 Crook Frederick  
 37 Wragg Miss  
 38 Short Fred George  
 39 Heath Misses  
 40 Carter Frederick C  
 41 Bridgett Mrs  
 42 Stroud Henry  
 43 Kinsey William John  
 44 Pessett William John  
 45 Packer John J

## UPPER PARK STREET—continued.

- 46 Baylis Miss  
47 Davis George  
48 Allen Mrs  
49 Greenwood Henry F

## South side.

- Buckingham T. garage  
Saché Herbert, beer retailer  
Harrod Henry W. firewood mer  
65 Ames Albert R  
64 Pearce John, chimney sweep  
63 Parsons Miss  
62 Clutterback Mrs  
61 Willoughby Harry  
60 Gammon Charles  
59 Masters Charles W  
58 Dobbins Miss  
57 McGregor Alexander  
56 Hayward Mrs  
55 Purnell Miss  
54 Hunt George A  
53 Gough Albert  
52 Hayward Ernest James  
51 Edwards Thomas  
50 Radburn George Henry

## UPPER PILLEY.

See Old Bath road.

## VAUXHALL PLACE.

See Elm street.

VERNON PLACE, from 6 Bath  
road to Barratts Mill lane.

## Cambray cottages.

- 1 Lacey Mrs  
2 Coates William  
  
Addis Thos. Chas. general smith  
Ayres Chas. Adam (Garden cot)  
15 Brazil William  
Barnes John, boot repairer  
16 Hill Mrs  
3 Hall George  
2 Cook George  
1 Evans Mrs

## VICTORIA COTTAGES.

See Bath parade &amp; St. Paul's road.

## VICTORIA PARADE.

See Gloucester road &amp; Moorend cres.

## VICTORIA PLACE, from 118

Fairview rd. to Winstonian rd.

## East side.

- Parslow John, plumber  
1 Brannan Mrs  
3 Buckle Norman Edward  
5 Underhill Albert George  
7 Edwards William  
9 Wintle John  
9 Wintle Charles Edward, window  
cleaner  
11 Hooper Ernest Oliffe  
13 Baldwin Alex. Gilbert Innis  
15 Pedley Herbert Francis  
17 Smith Mrs. J. B  
19 Smith Mrs. John  
21 Rawlings Miss  
23 Chambers Herbert  
25 Brees Miss  
27 Bee William Henry  
29 Hastings Albert Edward  
31 Johnson Albert Arthur  
33 Smart Reginald Sydney  
35 Maslin Frederick Jn. decorator

## West side.

- 2 Oram James Cyril  
4 Martin Edwin James  
6 Keene Frank  
8 Kirk Rowland  
10 Collier Mrs  
12 Grantham Levi  
14 Kench Joseph  
.....here is Prospect pl. ....  
16 Webb William  
18 Stephens Frederick John  
20 Lewis Mrs  
22 Hale Ernest George  
24 Terratt William Alan  
26 Stevens William  
28 Brown Miss  
30 Taylor Robert Henry  
32 Butt Sidney  
Victoria Garage (S. Butt, propr)  
32a, Emmerson Mrs  
34 Venn Alfred William

## VICTORIA PLACE, from 24

Upper Bath road.

(No thoroughfare.)

## South side.

- 1 Hall Henry  
2 Joyner Mrs  
3 Fell Mrs  
4 Dolby Miss  
5 Randell Tom

- 6 Moulder Mrs  
7 Shoubridge Mrs  
8 Timbrell George  
9 Haines Miss  
10 Williams Mrs  
11 Bowles Philip Gilbert  
12 Compton Albert William  
13 Woodey Mrs  
14 Shepherd Harry  
  
North side.  
15 Jackson Mrs  
16 Warn Frederick John Perrett  
17 Cook Walter Frederick George  
18 Dix William  
19 Freebury Henry James  
20 Attwood Miss  
21 Halliday Mrs

## VICTORIA SQUARE.

See Larput place.

VICTORIA STREET, from 18  
Hamilton place, St. Paul's road  
to Larput place.

## West side.

## Victoria parade.

- 1 Compton Thomas Henry  
2 Lawrence Mrs  
3 Lewin William Patrick  
4 Wilks Joseph Albert  
5 Hollyfield Mrs  
  
2 Allsopp Henry George  
3 Fletcher James  
4 Dimock George David  
5 Gibbons Walter William  
6 Fenn Mrs. M  
7 Eggleton Bernard  
8 Grinham Charles  
9 Wright William  
10 Moxey Mrs  
11 Maslen Ernest Frederick  
12 Didcote Edwin  
13 Clappen Ernest Oswald  
14 Bishop William  
15 Bee Sidney  
16 Clapham Edwin  
17 Smith Mrs. E  
18 Cocks James Alexander  
  
East side.  
24 Booy Richard  
25 Loveridge Mrs. F  
26 Roe Horace  
27 Heaford William

- 28 Webb Mrs. L  
29 Clapham William  
30 Gibbins Jesse  
31 Greening Daniel  
32 Minett William Edward  
33 Apperley Thomas  
34 O'Brien Frank  
35 Janes James  
36 Hughes William George  
37 Brookes Reginald Frank  
38 Gay Charles  
39 Thomas Henry Willson  
40 Parish William George

## VICTORIA TERRACE, from

Princes street.

(No thoroughfare.)

## South side.

- 1 Hailing Lancelot  
3 Hunt William Thomas  
5 Williams Clifford George  
7 Hamley Thomas  
9 Duff David

## North side.

- 2 Keylock James Albert  
4 Miles Edward H  
6 Williams Mark  
8 Brasington Mrs  
10 Preston Job  
12 Hudson Mrs  
14 Blagg George  
16 Williams Frederick William  
18 Harrington Misses  
20 Buswell Mrs  
22 Barton Frank  
24 Wilcox Andrew  
26 Harle William Sharpe

VITTORIA WALK, from Oriel  
road to Montpellier drive.

## West side.

- Niblett Rev. Henry Morton M.A.  
(Holmwood)  
Posnette Frank Wm. (Sedgewd)  
Butler Mrs. R. boys' school  
(Douglas lodge)  
1 Laurie Miss  
2 Andrews Misses  
  
East side.  
Grayson Miss Maude D. Chelten-  
ham Ladies' college boarding  
house (Farnley lodge)  
Banks William (Gadshill)  
Parker Miss L. (Belstead cottage)

# J. PARDINGTON

(ERNEST PARDINGTON).

## *Tailor and Breeches Maker.*

Style, Fit and Quality Guaranteed.

Prompt and personal attention to  
- Liveries and Mourning Orders. -

Customers' own Materials made up.

### 12 Warwick Place, CHELTENHAM

(2 doors from Winchcombe Street).

VITTORIA WALK—continued.

**THE CENTRAL SPA NURSING  
HOME & TRAINED NURSES  
INSTITUTE** (Miss Olive A. Beaumont, principal). Telephone No. 872

Boulton Thomas D. (Thornton)

**WALLSWORTH.**

See The Hall road.

**WARESLEY VILLAS.**

See Old Bath road.

**WARWICK BUILDINGS.**

See Winchcomb street.

**WARWICK PLACE**, from 66 Wincomb street to North place.

East side.

12 Pardington Ernest Wm. tailor.  
See advertisement

Brunskill T. G. motor engineer,  
(The Garage). See advert

Stevens Albert Alfred (Old  
Brewery house)

..... here is Trinity lane .....  
..... here is Portland st .....

**Warwick villas.**

- 1 Spill John
- 2 Mason Misses, dress makers
- 3 Crock Thomas

Avris Mrs. (St. Margaret cottage)  
Cole Mrs

West side.

- 3 Cairns Miss Annie, apartments
- 4 Etheridge Thomas Joseph
- 5 Dicks Ernest
- 6 Wixey Mrs
- 7 Wells Arthur
- 8 Mills George
- 9 Sutherland Mrs
- 9 Parsons Miss Elizabeth, nurse
- 10 Tarling Henry John
- ..... here is Portland st .....

**WARWICK VILLAS.**

See Warwick place,

TELEPHONE: 1220.

# T. G. BRUNSKILL,

## AUTOMOBILE ENGINEER

GARAGE - - SHOWROOMS - - OFFICES

### WARWICK PLACE, CHELTENHAM.

- Lorries ready for Hire instantly. -
- Any Description of Repairs to Cars, -
- Lorries, Motor Cycles, Engines, -
- All the Best Makes of Tyres in Stock, -
- All the Best Oils, Greases, Petrol, -
- Accessories. —o— Spares.

### I SPECIALIZE IN LIGHT CARS.

SOLE AGENT FOR:

"JOWETT." CARS. "SALMSON."  
Personal MOTORCYCLES. Popular  
Supervision "QUADRANT." Prices.

**WATERLOO PLACE.**

See Waterloo st. &amp; Wellington st.

**WATERLOO STREET**, from 86  
Tewkesbury road.

West side.

- 2 Cook Frank
- 3 Gapper William
- 4 Richards Henry
- St. Peter's School
- Jones Mrs. M. L. (School house)
- 5 Tandy John
- 6 Brown Frederick
- 7 Long Frederick R
- 8 Davis Amos
- 9 Tovey Richard
- 10 Roberts William
- 11 Jackson William Frederick
- 12 Humphries Hubert
- 13 Skeen Edward, haulier
- 15 Mee John
- 16 Vernon Abraham
- 17 Rawlings Albert William
- 19 Payton Leonard Edward
- 20 Green Richard G
- 21 Williams Benjamin C

**Waterloo place.**

- 1 Averis Arthur Robert
- 2 Harmer Samuel Thomas
- 3 Averis Mrs. A
- 4 Welch Albert Frank

- 26 Taylor Albert John
- 28 Wollen William Joseph
- 28 Short Mrs. N. E. shopkeeper

East side.

- 32 Smith Charles
- 33 Collett Charles
- 38 Green William
- Smith Frank E. (Limbrick cots)
- Cooke Percy (Delhi cottage)
- Cousins William Henry, haulier  
(Delhiville)
- 43 Crosswell Peter William
- 44 Attwood Mrs. E
- 44a, Wood Mrs. K
- 45 Gapper Mrs. E
- 46 Lawrence Ernest William
- 47 Pearce Albert Edward

WATERLOO STREET—continued.

**Hopewell cottages.**

- 3 Parry Joseph  
2 Teale Frederick E  
1 Longden Mrs. S. A

- 48 Cuzner William John  
49 Clutterbuck Arthur S  
51 Tomlin Arthur  
52 Cummings Nelson  
Brookes James S. (Waterloo cot)  
53 Hanson George Frederick  
54 Attwood Albert  
55 Palmer William James  
56 Farley Harry  
61 Cummings Alfred  
62 Musselwhite Henry Charles  
Willmore Charles Arthur, haulier  
(Nightingale cottage)

**WELL WALK**, from Clarence street to Chester walk.

- 6 Daniells Edmund H. engraver  
Stevens Harold B. (Norfolk ho)  
**THORP & WOODWARD LTD.**  
pawnbrokers & jewellers (Norfolk house)

**WELLESLEY ROAD**, from St. Paul's road to Wellington square.  
Hughes Fdk. (Wellington Parade cot)

**WELLINGTON PASSAGE**, from 95 High street to Albion street.

East side.  
Unicorn hotel, Alfred Cecil Mills  
Stroulger & Co. butchers (yard)

**Queen's terrace.**

- 1 Herbert Mrs  
2 Poulston Mrs  
3 Bartlett Mrs  
4 Davies David Lloyd

**Nelson buildings.**

- 1 Miller Arthur  
2 Williams Alfred Samuel  
3 Hobbs Charles

**Queen's buildings.**

- Roddis & Son, mineral water mfrs  
Bowen Wm. H. cabinet maker  
6 Miles William Ernest  
7 Stokes George William

Stokes George W. & Son, locksmiths. See advertisement  
Wilson Stephen, cabinet maker  
Dale & Dobson, cabinet makers

10, 11 & 12 Grove Sidney Reed, printer. See advertisement  
13 Stephens Herbert  
14 Rowland Mrs

West side.

Higgs Arthur King, picture frame maker (workshop)  
Edwards William (Wenlock house)  
Davis Edmund (Queen's terrace)

**WELLINGTON PLACE.**

See Bath street.

**WELLINGTON ROAD**, from Prestbury road to Wellington sq.  
South side.

Gulland Mrs. (Sligo house)  
Butler Edward, jobmaster (Tidminton mews)  
Hicking Joseph W. (Hasley house)  
Russell Wm. Herbert (Pittville ho)

**WELLINGTON SQUARE**, from Wellington road.

West side.

- 1 Greening Bertie John  
2 Farmer Bertram Langford  
3 Hinton Francis William  
4 Winterbotham Jas. P., M.C., B.A.  
5 Jennings Rev. Canon Edward  
Linck M.A.

- 6 Paine Alfred Edward  
7 Grist Richard Lewis  
8 Williamson Miss  
9 Winterbotham Henry  
11 Cotes Miss  
12 Gurney Walt. Gerald LL.B., J.P.

North side.

Winterbotham Mrs. (Cranley lodge)  
Boissier Miss (Laurel lodge)  
Colan Lt.-Col. William Robert  
Boyle D.S.O. (Percy house)

East side.

Bennett Miss (Eastholme)  
Grant John Henry (Edenham)  
Gardiner Major David A. (Westbury)  
Freeling Fras. L. (Wellesley house)  
Handy Mrs. (Daylesford)

**FRANK THORNTON**

ESTABLISHED 1887

**Electrical Mechanic**

AND

**Contractor for Light, Heat & Power**

**Church St. (Opposite 'Bus Centre, Clarence St.) CHELTENHAM**

Late of Bennington Street

**Brass Founder, Finisher & Engineer**

Manufacturer of Ecclesiastical, Commercial and Domestic Metal Work. Repolishing, Lacquering,  
- - - Bronzing and Repairs - - -

Electric Lamps, Fittings, Bells, Telephones, Speaking Tubes  
Supplied and Fixed

Gas Engines, Dynamos, Motors, Starters installed  
Repairs and Replacements promptly attended to

Pipe Fitter for Gas, Water Supply, Heating, etc.  
Incandescent Accessories and Fittings

# Furnished Apartments

OR

# BOARD RESIDENCE

(Mr. &amp; Mrs. Bowles)

Close to Winter Gardens and Promenade

ALL HOME COMFORTS

REASONABLE CHARGES

Enquiries by post will receive immediate  
attention

**BUCKINGHAM HOUSE,**  
Wellington Street :: Cheltenham Spa

# JACKSON & PAINTER

**FAMILY GROCERS &  
PROVISION MERCHANTS**

**HIGH ST. & WINCHCOMB ST.**

TEL. 812

TEL. 1140

**CHELTENHAM SPA**

This is the Firm especially noted for

**PRIMEST SMOKED BACON  
RICH, RIPE, CHEDDAR CHEESE  
CHOICEST DAIRY BUTTER  
The Finest Blends of Indian Teas  
and Exceptionally Choice Coffees**

Motor deliveries Daily to all parts of town and neighbourhood

**Household Linens, Blankets and Curtains  
AT LONDON STORE PRICES**

**Ribbons, Laces, Hosiery,  
Gloves and Dainty  
Millinery.**

**Reeves & Co.**

**THE  
MODERN DRAPERS**

**Unequaled  
Values in Ladies'  
and Children's Underclothing.**

**SCOTLAND HOUSE,  
UPPER HIGH STREET, CHELTENHAM.**

Broughton Lieut.-Comdr. V. L.  
Delves D.S.C., R.N.R. (Becka-  
ford house)  
Haddon Major John (2 Kashmir crt)  
Brunner John (3 Kashmir court)

South side.

Snow Mrs. (Avondale house)  
Baker Miss Gould (Tregenna)  
Hands Francis. Wm. (Rowanleigh)  
Davies Charles Jas. (Cedarholme)  
Hodson Rev. John M.A., LL.D.  
(Upnor)  
Wright Horace (Flesk lodge)  
Holt Miss (Wellington lodge)

**WELLINGTON STREET, from  
Oriol road to Bath street.**

East side.

Gardner Hampton L.R.I.B.A. archi-  
tect (Eton house)  
Luckie Miss (Delamere)  
Day Miss Clara, dress ma. (Lorraine)  
Bowles Inkerman Horniblow (Buck-  
ingham house)  
Phillips Edgar James (Tree Avon)

**Waterloo place.**

1 Taylor Job  
2 Brown George William  
3 Davis Moses Charles  
4 Drinkwater Mrs

Miles Mrs. (St. Albans)  
Boulton Gilbert D. (Wellington ho)  
Tilley Albert, taxi-cab proprietor

West side.

Dicks Ernest Alfred F.R.C.O. pro-  
fessor of music (Buckingham lawn)  
Stevens Fredk. Jn. (Buckingham vil)  
..... here is Bath st .....

**WESTBOURNE COTTAGES.**

See Short street.

**WESTBOURNE TERRACE.**

See St. Paul's road.

**WESTERN ROAD, from Malvern  
road to St. George's road.**

West side.

Apperley Miss Beatrice, Chelten-  
ham Ladies' college boarding  
house (St. Margaret's)

St. Hilda's College (Miss C. M.  
Cooke, principal; Lt.-Col. J.  
Frederick Tarrant, sec)

6 Hardman Gerald  
Richardson Rev. Alfred (Exeleigh)  
Creed Miss (Sunnyside)  
Holloway Mrs. G. J. (Hughenden)  
Abell Mrs. (Dunedin)

East side.

Mackenzie Miss S. Cheltenham Ladies'  
college boarding house (Downside)  
How John (Torrington)  
Beckwith Geo. C. (Christ Church lo)  
Seacombe Robert Owen (Western lo)  
Holland Mrs. (Glenburne)  
Barnett Mrs. (Western villa)  
Pope Misses (West view)  
Fowler Mrs. (Louieville)  
Blackall George Wm. (Westborough)  
Lance Mrs. A. P. (Cheverel)  
Olive Nolan Cyril (Glarusdene)

**WESTFIELD VILLAS.**

See Rowanfield road.

**WESTMON COTTAGES.**

See Ryeworth road, Charlton Kings.

**WESTMON VILLAS.**

See Ryeworth road, Charlton Kings.

**WESTON COTTAGES, from  
Tewkesbury road to Russell place.**

West side.

1 Williams Henry George  
2 Young Walter James  
3 Allen Mrs. G  
4 Craddock Alfred, boot maker  
5 Tanner William Henry  
6 Halliday James  
7 Williams Mrs. M. E  
8 Tanner Frederick Alfred  
9 Taylor Rowland  
10 Walker Robert George

**WHADDON LANE, from Prest-  
bury road.**

South side.

here is footpath to Pittville Circus rd  
Wonson William Robert Douglas,  
market gardener (Selkirk gardens)  
Walker Memorial Church (Un-  
denominational)  
Estlin Ernest A. (The Haven)  
Revell William (The Haven)

WHADDON LANE—continued.  
 Hiron Jack B. (Silverton)  
 Welford Charles William (Rydal)  
 Sheppard Harry (Longhope)  
 Mortlock William (Sharon)  
 Acock Edward (The Cottage)  
 Pritchard Allen G. (The Chase)  
 Mills Leonard A. (Pertholme)  
 Sowry Herbert Marshall F.R.C.O.,  
 I.R.A.M. teacher of music  
 Mills Robert Mason, stone mason  
 Hamblin Wm. Hy. (Beauchamp lo)  
 Hamblin William (The Lodge)  
 Whaddon Lane Recreation Ground,  
 William Hamblin, supt  
 Eamsonson Miss (Tasmania)  
 White Alfred Wm. John (Longley)  
 Cooper George (Ewartville)

**Wilford terrace.**

- 1 Donaldson John
- 2 Purnell Mrs
- 3 Taylor Ernest Richard
- 4 Butler Arthur
- 5 Skinner Benjamin Walter George
- 6 Safe Mrs

.... here is Cleeve View rd ....

**Cleeve View terrace.**

- 1 Boddy Ernest Warne, grocer
- 2 Phillips Arthur Ernest
- 3 Nation Mrs
- 4 Patience Harry
- 5 Davis Mrs
- 6 Vick Charles William

**North side.**

St. Michael's Mission Church  
 Giles Charles James (Holmhurst)  
 Parsons Henry (Ellenville)  
 Tustin Alfred Edwd. (Daylesford)  
 Vine Stephen (Myrtleville)

Lippett George James (Doe Lea)  
 Cox Henry (Whaddon villa)  
 Barnett William (Field cottage)

**Field view.**

- 1 Vizor Aaron
- 2 Beard Ernest Albert
- 3 Evans Frederick
- 4 Hopkins Wilfred Francis
- 5 Hicks Ernest Augustus
- 6 Pickering Ralph
- 7 Wills Miss

**WHADDON TERRACE.**

See Malvern street.

**WHITE LODGE.**

See Lansdown crescent.

**WHITECROSS SQUARE.****North side.**

- 1 Milton Frederick George
- 2 Boorer Arthur Edward
- 3 Newton William Feakes
- 4 Clifford Albert Edward H
- 5 Pounsett William
- 6 Rendle William
- 7 Birt Thomas
- 8 Ford Mrs

**Park villas.**

- 1 Rickards Albert
- 2 Hale Charles

Wakefield Wm. J. (Ravensworth cot)

**East side.**

- 9 Carey Arthur
- 10 Smith Thomas
- 11 Boyce James
- 12 Boorer William
- 13 Pepper Samuel
- 14 Mitchell Charles
- 15 Manton Mrs

**WILLIAM R. RICHARDS**

**JEWELLER, ::  
 GOLDSMITH and  
 SILVERSMITH,**

20 Winchcomb Street,

**CHELTHENHAM.**

**ESTABLISHED 1840.**

**WILLIAMS & CO.**

**"THE CUTLERS,"**

**19 WINCHCOMB STREET,  
 CHELTENHAM.**

**TELEPHONE 1316.**

Have the Largest & Best-selected Stock of **First-Class SHEFFIELD CUTLERY** in the Neighbourhood

**STAINLESS CUTLERY, TABLE & DESSERT KNIVES,  
 CARVERS, POCKET KNIVES, SCISSORS, RAZORS,  
 BUTCHERS' KNIVES, STEELS, CHOPPERS, SAWS,  
 ELECTRO-PLATED & NICKEL-SILVER SPOONS & FORKS**

**ONLY THE BEST.**

*Every description of Cutlery Ground, Cleaned and Polished on the premises daily  
 by experienced men.*

**RAZORS GROUND AND SET.**

**N.B.—Parcels per Post receive prompt and personal attention.**

**PLEASE NOTE ADDRESS:**

**WILLIAMS & Co., "The Cutlers," CHELTENHAM.**

TEL. 977.

# F. H. BASTIN & SON

(REGD.)

## Electrical Engineers and - Contractors.

E.C.A. Members.

86 Winchcomb St., CHELTENHAM.

**EVERYTHING ELECTRICAL.**

Over 30 Years' Practical Experience.

**ESTABLISHED 1882.**

# W. C. Matthews & Son

*= House Furnishers, =  
Removal Contractors  
= and Upholsterers. =*

**Winchcomb St., CHELTENHAM**

### WHITEHART STREET, from 243

High street.  
West side.

- 1 Loveridge Mrs. Clara, shopkeeper
- 2 Ballard George Samuel
- 3 Eade Mrs
- 4 Liddiard Mrs
- 7 Page Albert, tailor
- 8 Davies William Benjamin
- 9 Holtham Mrs. A
- 10 Mahon Charles
- 11 Page Henry Thomas
- 12 Berry George Edgar
- 13 Teal Henry William
- 14 Lawrence George Albert
- 15 Doxsey William
- 16 Evans Edward

### WILFORD TERRACE.

See Cleve View road & Whaddon la.

### WILLIAM'S COTTAGES.

See Alstone croft.

### WINCHCOMB PLACE, from Winchcomb street to Portland ter.

- 11 Elford James, stationer
- 10 Hilyer John, livery stables
- 9 Parnaby William, electrician. See advertisement
- 8 Davis John, grocer
- 7 Kimberley Arth. H. hair dresser
- 7a, Chandler John E. & Co. general smiths
- 6 Bew & Ling, laundry
- 5 Hindmarsh James, photographer
- 4 Lewis George, confectioner
- 3 Marks Fredk. Wm. boot maker
- 1 & 2 Walmsley & Griffiths, drapers
- Sudeley Arms hotel (Charles Craddock, proprietor)

### WINCHCOMB STREET, from High street to Winchcomb place.

South-east side.

- 1a, Soper Leonard A. fishmonger
- 2 & 3 Williams John, beer retailer

CHELT.

- 4 Thomas Miss Sarah, confectioner
  - 5 Gibbons Henry, hair dresser
  - 6 Davis Harry, butcher
  - 7 Mitchell Chas. antique dealer
  - 7½ Partridge Mrs. Florence, umbrella maker
  - 8 Davis Charles, confectioner
  - 9 Evans Albert Fredk. jeweller
  - 10 Higgins Albert Edwd. fruiterer
  - 11 Baldwin Frank George, tobacconist
  - 12 Dex Albert Edward, butcher
  - 13 Powell Saml. Jas. & Co. jewellers
- ..... here is the Arcade .....

- 15 Spier & Co. drapers
- 16 Eastmans Ltd. butchers
- 17 & 18 Lee William Fredk. stationer
- 19 Williams & Co. working cutlers.

See advertisement

- 19 Clare William Joseph
  - 20 Richards William Reginald, jeweller. See advertisement
  - 20a, 37 & 38 Cheltenham Car Mart (J. Allen, proprietor)
  - 21 Malvern Thomas L.R.I.B.A. architect
  - 21a, London Central Meat Co. Ltd. butchers
  - 22 Jackson & Painter, grocers. See advertisement
- ..... here is Albion st .....

- 23 Jackson John, pork butcher
- 24 Elsley John, news agent
- Highbury Congregational Church
- 25 Bishop Albert Wm. confectioner
- 26 Ratcliff Frederick M. milliner
- 26 Alcock Miss Florence, teacher of music
- 27 Dowty William W. photographer
- 28 Ogdan James, fishing tackle ma
- 29 Ogdan James
- 30 Marshall Kenneth D
- 30½ Cheltenham Motor Garage & Repair Works (K. D. Marshall)



Telegrams:  
"OLDACRE, CHELTENHAM."

Telephone:  
905 CHELTENHAM.

# W. J. OLDACRE, Ltd.

## Corn, Flour, Seed and Coal Merchants.

The Noted House for  
- A 1 Quality in - **FEEDING STUFFS**  
For Horses, Cattle and Pigs, Dogs, Poultry and Chickens.

- Try our Special Laying Meal.  
A Trial Order respectfully solicited.

**40 Winchcomb Street, Cheltenham**  
AND AT BISHOP'S CLEEVE.

### WINCHCOMB STREET—continued.

- 31 Ride W. & Co. Ltd. corn merchants. See advertisement  
32 Turner William, fruiterer  
33 Santoy Guy, laundry  
34 & 35 Fisher John & Sons Ltd. ironmongers  
..... here is Fairview rd.....  
Cheltenham United Services Club Ltd. (Capt. W. Rowland Eke, hon. sec)  
37 Mills Charles Davis  
37 & 38 & 20a, Cheltenham Car Mart (J. Allen, proprietor)  
39 Hamlin William Henry, fishing tackle maker  
40 Oldacre W. J. Ltd. corn merchants. See advertisement  
41 Matthews William C. & Son, furniture dealers. See advert  
.... here is Berkeley avenue ....  
42 Ogdan & Scotford, fishing tackle makers  
43 Young Miss Margaret Kate, fruiter  
44 Torbett W. M. & Co. tailors  
45 Dovey John Mark, furniture dealer

- 46 Husband J. F. tailor  
47 Hill David Frederick, boot maker  
48 Hickman George Frank, greengro  
49 & 50 Williams & Bayliss, motor engineers. See advertisement  
51 Cheltenham & Gloucester Society for the Blind (Rev. Henry Madan Pratt M.A., J.P. hon. sec)  
..... here is Belmont rd.....  
52 **GRIFFITHS JAMES BENJAMIN**, builder & decorator; also oil dealer  
Female Orphan Asylum (Miss Faber, hon. sec.; Rev. Alexander Arthur Headley hon. treasurer; Rev. Edward McLaren Marsden M.A. chaplain; Miss Round, lady supt)  
Soundy Miss (Bordeaux house)  
Gandy Mrs. (Sussex house)  
Cheltenham School of Domestic Science (Miss Caves, organizer) (Marlborough house)  
Johnstone Herbert  
Holland John (Sussex lodge)  
54 Billings A.C. & Sons Ltd. builders. See advertisement

ESTABLISHED NEARLY 100 YEARS.

# W. RIDE & Co., Ltd.

## Corn Merchants and Millers, Hay and Straw Dealers.

**FEEDING CAKES** and **FARM, VEGETABLE**  
**ARTIFICIAL MANURES.** and **GARDEN SEEDS.**

**Cage Bird Requisites.** **Dog and Puppy Biscuits.**  
**Poultry and Pigeon Mixtures.**

**31 Winchcombe Street, 197 High Street and 46 Upper Bath Road,**  
**CHELTENHAM.**

North-west side.  
Sinkinson Arthur E. (Billbrook ho)  
.... here is passage to North pl. ....  
Rowbottom Frank, dental surgeon  
(Pomfret house)

### Columbia place.

5 Dashwood Mrs  
4 Lawson John Francis  
3 Gilbert-Day Miss  
2 Drake Frederick  
1 Carter Mrs

Miller J. & R. Ltd. tailors (2 North parade)  
Spicer George, antique furniture dealer (Columbia house)  
Weller William (Columbia house)  
54½ Williams Chas. Field, furn. dlr  
55 Elston George, boot maker  
56 Collins John, fruiterer  
Female Refuge (F. Sheppard, hon. sec. & treasurer; Rev. William Grist M.A. chaplain; Miss A. Woolhouse, matron)  
58 Pittville Supply Co. grocers

CHELT.

### North parade.

4 Freeman George  
3 Beckingsale Mrs. Albert  
2 Lewis Albert William  
1 Bromley Mrs

Park Robert M.D. Edin., Ch.B. physician (Pulteney house)  
Davies Richard M.D. Edin., M.R.C.S., L.R.C.P. surgeon, & medical officer to the Poor Law Institution (Pulteney ho)  
61 Matthews Miss Nellie, confectioner  
62 Booy Thos. Jas. pianoforte tuner  
63 & 64 Locke & Sons, bakers  
65 Wakefield Arthur, furniture dlr  
..... here is Warwick pl .....  
66 Wyatt John Trafford, corn merchant. See advertisement  
67 Priest Charles William, jeweller  
68 Baker John & Son, builders

### Warwick buildings.

1 Tombs Percy  
2 Godsell Mrs  
3 Grant Miss

## WINCHCOMB STREET—continued.

- 4 Bird Miss  
5 Well Mrs  
6 Gomm Miss  
7 Hart Frederick William  
8 Hooper James William  
9 Watkins Thomas William  
10 Young Sidney Abel  
11 Savory Miss
- 69 Tombs Percy, boot maker  
70 Warner, Sheppard & Wade Ltd.  
auctioneers. See advertisement  
71 Hanman Frank, veterinary surgeon  
72 Grimes Charles  
73 Harding Miss Ellen  
74 Barradell Robert Frederick, type-  
writing office  
75 & 76 The Victory Motor Co.  
(Cheltenham) Ltd. authorized  
Ford dealers. Tel. No. 371.  
See advertisement  
77 Felton & Son, wine merchants  
78 James Raymond, outfitter  
79 Barnes William John  
80 Argent L. & Co. cycle makers  
81 Clissold Brothers, tailors  
82 Stone Miss A. E. greengrocer  
82 Cheltenham Meat Co. (Charles  
Barnett, proprietor)  
83 Mitchell Henry Searle, chemist  
83 Stephens Robert Giles, saddler  
83 & 84 Drake & Co. drapers. See  
advertisement  
85 Pitcher J. & Son, boot makers  
86 Bastin F. H. & Son, electrical  
engineers. See advertisement  
87 Burnett Max, news agent  
88 Waters Frank, baker  
89 Turk George, saddler  
90 Davis Wilfred, butcher  
91 Freeman George, butcher  
92 Morris Wm. Thomas, fishmonger  
93 & 94 Vale W. & Co. grocers  
95 Cox Wm. Geo. domestic stores  
95a & 96 Taylor Eustace Tom, draper  
97 Ellis A. A. pastrycook

## WINDSOR PLACE.

See Prestbury road.

WINDSOR STREET, from Prest-  
bury road.

(No thoroughfare.)

North-west side.

- 1 Kilby Miss  
3 Smith Thomas Walter

- 5 Morse Albert  
7 Lewis Francis William  
9 Cook Mrs  
11 Caines Mrs  
13 Stevens Mrs  
15 Cannock Mrs  
17 Parker Frederick Henry  
19 Watkins James  
21 Wonson James  
23 Davis John  
25 Little Mrs  
27 Mace Charles Edward  
29 Thompson Edward  
31 Cooper Mrs  
33 Tolley Miss  
Griffiths Arth. Robt. tyre depot  
Roberts Benjamin, horse trainer  
South-east side.

- 2 Carter Charlie  
4 Vaughan Mrs  
6 Burkes John  
8 Abbott Maurice  
10 Millard Alfred Harry, insurance  
inspector  
14 Evans Albert Frederick  
16 Bowles George Inkerman  
18 Giles James Richard  
20 Walcroft Miss  
22 Kent William Henry, taxi propr  
24 Mullis Ernest James  
26 Legg George  
28 Holtom Mrs  
30 Smith Mrs. Elizabeth  
32 Skinner Mrs  
34 Pope Ralph Joseph  
36 Covill Walter  
38 Millington Herbert Henry  
40 Mealing Ronald Ruper Wilfrid  
42 Skinner Miss  
44 Stanton Charles Harry  
Covill Walter & Co. nurserymen

## WINSTONIAN ROAD, from All

Saints' road.

East side.

- 1 Baylis Albert Edward  
1 Gloucester Liberal Benefit So-  
ciety (non-political),  
Albert Edward Baylis, sec  
3 Smithson Mrs  
5 Garnick Frank Schmehl  
7 Fincham Mrs. E. B  
9 Fincham John Henry Archibald  
11 Pippard Joseph Alfred  
13 Martin Frank William  
15 Russell William

THE  
REPOSITORY SALE ROOMS,

Winchcomb Street, Cheltenham.

## WARNER, SHEPPARD &amp; WADE

LIMITED,

*Auctioneers and Valuers,  
House and Estate Agents.*

Collection of Furniture for inclusion in their Periodical  
Sales by Auction arranged on receipt of a Postcard  
or 'phone message, No. 242.

- 17 Ardern Miss  
19 Walter Mrs  
21 Fletcher William Joseph  
23 Holtam Walter Washington  
25 Gould Mrs  
27 Cornwell William John Kingsley  
29 Turner George Thomas  
31 Hicks William Henry  
33 Empleton Charles  
35 Price Thomas Henry  
37 Kibblewhite George  
39 Hemmings Wm. Fredk. Jesse  
41 Rock Alfred  
43 Bellamy Joseph  
45 Kitz Mrs  
47 Coates David B  
49 Doogood Wilfred John  
51 Barkas Harold  
53 Price Ernest John, watch maker

West side.

- ..... here is Victoria pl .....
- 4 Williams Mrs  
6 Malsom Albert  
6 Malsom Brothers, cabinet makers  
8 Pippard Mrs  
10 Jones Albert John Richard

- 12 Stanford Charles  
14 Daves Miss  
16 Harding George James  
18 James Garfield  
20 Mallinson Rowland Charles  
22 Nicholas William George  
24 Ursell Albert George  
26 Farley George  
28 Burden Harold Gilbert  
30 Bassett Frederick  
32 Surman James Augustus  
34 Tombs George Frederick  
36 Morris Sidney  
38 Gerrard Horace Walker  
40 Elvis Charles Henry  
42 Dartnall Henry Thomson  
44 Sheldon Federick George  
46 Snow Mrs  
48 Wilks Mrs  
50 Townsend Walter  
52 Brown William George Henry  
54 Lewis Frederick William  
56 Bassett James Mark  
58 Roddis Eli Jesse  
60 Carter Charles  
62 White Edward  
64 Lane Joseph Edward

**WITCOMBE PL.** from Albion st.**Hartley place.**

- 1 Maslin Miss  
2 Ward Mrs  
3 Johnson Frederick George

Gaskin Mrs. (Gatacre)

- 15 Hollick Charles  
14 Challenger Frank Leonard  
13 Snelus Miss  
12 Troughton Harry  
11 Barnard Mrs  
10 Protheroe Miss  
9 Kelly Patrick  
8 Newman Harry William  
7 Constance Benjamin  
6 Skinner Mrs  
5 Hanks George Henry  
4 Atkins Thomas  
3 Dyer Mrs  
2 Dean Walter  
1 Dyer William  
Scrivens Wm. (Belle Vue cottage)  
Sims Miss (Farnah cottage)

**WOLSELEY TERRACE.**

See Oriel road.

**WOLSELEY VILLAS.**

See Swindon road.

**WOOD COURT.**

See Sherborne street.

**WOODBINE COTTAGES.**

See Malthouse lane.

**WORCESTER STREET,** from 93

Tewkesbury road.

East side.

- 58 Brotheridge Edwin  
55 Lewis Joseph  
54 Derrick Mrs. E  
53 Green Reginald E  
52 Jones William L  
51 Eatwell Henry William  
50a, Mills Frederick  
50 Mitchell Alfred  
49 Burford George  
48 Cresswell Alfred James  
47 Green William  
46 Mitchell John  
45 Cresswell Peter  
44 Trinder Archibald

- 43 Vallender Joseph James  
41 Watts George  
40 Hawkins Mrs. J  
39 Godwin Miss A  
38 Skeen Robert  
Humphris Charles, haulier (Raymond cottage)

West side.

- 1 Lewis Herbert William  
2 Vallender Joseph  
3 Burford William Walter  
3a, Surman Joseph  
4a, Cooper Arthur  
4 Elsworthy Bert  
5 Lewis Thomas Henry  
6 Jenkins Henry E  
7 Sly George H. T  
10 Lewis Albert  
11 Maisey Charles Albert  
12 Barnett Victor Henry  
13 Gapper Henry  
14 Cooper Albert A  
15 Godwin Mrs. K  
16 Tanner Charles J  
17 Sly George  
18 Woodland John Robert  
19 Wilkinson William  
20 Berry Herbert Henry  
21 Mason Mrs. E  
22 Hawkins Charles H  
27 Marsh Samuel J  
30 Stubbs George  
31 Townley George William  
32 Townsend James William  
33 Prewer Charles

**YORK PLACE.**

See Swindon road.

**YORK STREET,** from Sherborne street to Union street.

South side.

- 9 Young John Henry  
11 Harris James  
15 Daves William, saw setter  
17 Green Mrs  
19 Hopton Daniel  
21 Wintle John  
21a, Alder Frederick  
23 Sutton Walter William  
25 Newman Charles  
27 Tovey Charles William  
29 Hiles Mrs

North side.

- Harris Jack (3 Bubbs cottages)  
Harvey Mrs. (1 Bubbs cottages)  
12 Hounslow Mrs  
14 Stanton Job  
16 Reynolds Alfred  
18 Brookes Mrs  
20 Marchant William Sidney  
22 Jelfs George  
24 Skinner Thomas Edward  
26 Cottrell Edward Charles  
28 Howlett William Edwd. decoratr  
30 Evans Mrs

- 32 Matthews Raymond Victor  
34 Smart Mrs  
36 Hopkins James  
36a, Hopkins Frederick James  
38a, Matthews Mrs  
38 Stevens Frank

**YORK TERRACE.**

See St. George's road.

**ZARA COTTAGES.**

See St. Anne's terrace.

THIS HAS  
ATTRACTED  
YOUR  
ATTENTION

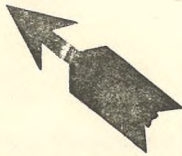

WRITE  
**KELLY'S DIRECTORIES LTD.,**  
186 Strand, - - - London, W.C. 2.

ESTABLISHED 1799.

THE OLDEST AND LARGEST DIRECTORY PUBLISHERS IN THE WORLD.

Tel. No. Central 7830.

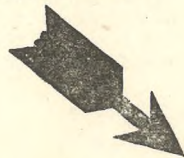

YOUR  
ANNOUNCEMENT  
ON THIS  
PAGE WOULD  
ATTRACT  
ATTENTION.

# A. E. JEWELL'S

*High Class* ~

**CHOCOLATES  
AND  
CONFECTIONERY**

By all the Leading Makers

8<sup>a</sup> COLONNADE, **Cheltenham**

## Mrs. OWEN JAMES

409 High St., CHELTENHAM SPA.

Between CAMBRAY & BATH ROAD.

THE NOTED HOUSE FOR:

Baby Linen, Ladies' and Children's  
Outfitting, Corsets, Hosiery,  
- Fancy Drapery, etc. -

INFANTS' LAYETTES A SPECIALITY.

*Agent for Chilprufe Underwear.*

AN INSPECTION IS RESPECTFULLY SOLICITED.