



.. THE CHELTENHAM ..  
AND GLOUCESTERSHIRE

# DIRECTORY

OTHERWISE KNOWN AS

THE  
*Cheltenham Annuaire*

.. FOR ..

1911.

PRICE 3/- NET. POST FREE, 3/4.

CHELTENHAM :  
WILLIAM J. CRAWFORD, 2, MONTPELLIER WALK.

632910  
144475

## PREFACE.

Several causes have contributed to the delay in issuing this year's *Annuaire*—one, the occurrence of the General Election in December last, which practically monopolised for several weeks the energies of its Editorial and Printing Staff, which would otherwise have been devoted to this work; another, that the book has again been enlarged by a much extended Classified Trades List.

The great development of building speculation in Cheltenham of late years, has added hundreds of new houses such as come within the scope of this work—such scope being now as wide as a ten-pounds rateable value—and there is a distinct tendency to build these new cottages in pairs and give each a separate name—those ending in “ville” being most in favour. For example, our Detached House List shows no fewer than nine “Maryville’s” and seven “Roseville’s,” and numerous other examples of this craze could be quoted. This sort of thing means to the Directory compiler a great deal of extra sub-division, which all takes time.

A book of this description packed tightly with local matter, and comprising as it does now, over *eight hundred* pages, entails an amount of careful detail work and wearisome editorial supervision that we are afraid the general public who purchase it in its completed form does not sufficiently understand.

Twenty years ago the *Annuaire* was composed of three hundred and fifty pages of widely spread out matter, much of it of a national and not of a local character. Ten years later it had developed into six hundred and forty pages and, last year, still further into close upon eight hundred.

The *Annuaire* is an old established institution in Cheltenham, that its proprietor and editor has always endeavoured to maintain at the highest level of efficiency possible in such a publication. A careful reading of the Index will give some idea of the many matters on which information is likely to be needed, apart from the various lists constituting the Directory proper.

Some of the more important alterations that have occurred during the course of printing are notified in an “Addenda.”

WILLIAM J. CRAWFORD.

## ADDENDA.

The following corrections have been noted during the printing of this work:—

### COUNTY.

#### BENEFICES.

Take out—

Ashleworth—B. Edwards.  
Gloucester (St. Mary de Crypt)—L. G. Grey.  
Gorsley—C. L. Whatley.  
Kemble—H. W. Cholmeley.  
Sheepscombe—J. H. Amps.  
Staunton—C. C. Mills, D.D.

Insert—

Ashleworth—C. B. Mirlees (1911).  
Dursley—C. C. Mills, D.D. (1911).  
Gorsley—R. Burnard (1911).  
Kemble—D. K. Macpherson (1911).  
Sheepscombe—W. H. Seddon (1911).

#### JUSTICES OF THE PEACE (page 51)

Take out—

Bennett, J. R., Chaxhill House, Westbury-  
on-Trym  
Coney, H. F., Pucklechurch

#### MEMBERS OF PARLIAMENT (Page 63)

*Cheltenham*—Richard Mathias  
*Forest of Dean*—Sir Charles Dilke (dead)

#### PROCTORS IN CONVOCATION (Page 66)

Rev. Canon Sewell and Rev. Canon  
Carbonell

#### COUNTY RESIDENTS.

Take out—

Aiken-Sneath, Rev. T., Woodchester Lawn,  
Stroud

Barton, J. C., Crypt Grammar School, Glos.  
 Belcher, Rev. T. W., The Rectory, Frampton Cotterell  
 Bennett, J. R., J.P., Chaxhill House, Newnham-on-Severn  
 Boys-Smith, Miss, Cleeve Hill  
 Chaplin, Col. A., Falfield  
 Clissold, Mrs., Cainscross  
 Colvile, A., Rendcombe Park, Cirencester  
 Coney, H. F., J.P., The Poplars, Pucklechurch  
 Darke, W. N., Cainscross  
 Fleming, P., Burnside, Prestbury  
 Gillum, Rev. S. G., The Vicarage, Pucklechurch  
 Grey, Rev. L. G., Gloucester  
 Haines, Miss, Highfield, Churchdown  
 Hora, Mrs., Upmeads, Cleeve Hill  
 James, Col., Cheena, Chalford  
 Kerr, Russell J., The Haie, Newnham  
 Marklove, Mrs., Bentham, near Cheltenham  
 Phillips, Mrs., Ivy Bank, Cleeve Hill  
 Tilton, Mrs., 4, Park Villas, Stonehouse  
 Wemyss, Miss, Brunswick Square, Glos.  
 Whatley, Rev. C. L., The Vicarage, Gorsley  
 Whittle, Mrs., St. Elmo's, Cleeve Hill

Add or Alter—

Ashburner, Rev. W., Dodington Vicarage, Chipping Sodbury  
 Bailey, C. M., Sc., F.L.S., Haymesgarth, Cleeve Hill  
 Barnett, Philip, Cirencester  
 Bell, A. Brown, Benella, Linden Road, Glos.  
 Boake, S., M.D., 28, Lansdown, Stroud  
 Boswell-Dodds, Dr., Rendcombe, Cirencester  
 Brookes, H. L., Tocknells, Painswick  
 Burnard, Rev. R., The Vicarage, Clifford's Mesne

Cridland, S. L., Longfield, Cleeve Hill  
 Cunard, Cyril, Manor House, Notgrove  
 Cuthbertson, Norman, The Old Farm  
 Bishop's Cleeve  
 Davis, H. Jeynes, Leigh House, Coombe Hill, near Cheltenham  
 Deed, S. G., M.A., Victoria Rd., Cirencester  
 Evans, —, The Mount, Cleeve Hill  
 Forster, Mrs., St. Elmo's, Cleeve Hill  
 Foster, Rev. J. R., Acton Turville  
 Lewis, Rev. W. E., The Parsonage, Cleeve Hill  
 Macpherson, Rev. D. K., Kemble Vicarage, near Cirencester  
 Mills, Rev. C. C., D.D., The Rectory, Dursley  
 Mirrlees, Rev. C. B., M.A., The Rectory, Ashleworth  
 Park, Rev. W. R., Hazledine, Denmark Road, Gloucester  
 Pears, Mrs., Sevenhampton Manor, Andoversford  
 Sherwell, Rev. G. F. N., Wesley Manse, Winchcombe  
 Swift, H. G., Malvern View Hotel, Cleeve Hill  
 Vale, W., Fernclyffe, Cleeve Hill  
 Welch, H. E., Cleeve Hill House, Cleeve Hill

**TOWN:**

**BOROUGH REPRESENTATION (Page 189)**

*Member*—Richard Mathias, elected December 5th, 1910.

**CHURCHES (Page 192)**

*All Saints*—Vicar, Rev. P. M. C. Johnstone, M.A.

*Christ Church*—Take out Curate, Rev. J. H. Jones

**CHELTENHAM AND DISTRICT FREE CHURCH COUNCIL (Page 201)**

*President*—Mr. J. T. Ireland, Glo'ster House

## GENERAL HOSPITAL

*Clinical Pathologist*—Dr. D. G. McLeod  
Munro

## EYE, EAR AND THROAT FREE HOSPITAL (Page 206)

*Assistant Surgeon*—Take out Dr. Oswald

## FRANCES OWEN HOME (Page 207)

*Local Hon. Secretary*—Miss Wethered, The  
Uplands

## PRIVATE SCHOOLS (Page 225)

Add—

Jewell, Miss E. A., 11, Oriel Place

Take out—

Senior, Mrs., Grenville College, Prestbury  
Road

## ETHICAL SOCIETY (Page 232)

*Hon. Secretary*—W. G. Earengy, LL. D., 10,  
Regent Street

The Society meets at the Victoria Rooms,  
High Street

## CANINE SOCIETY (Page 233)

*President*—Take out Major P. G. Shewell,  
J.P., C.C.

*Hon. Secretary*—J. C. Jobling, 5, Park Villas

CONSERVATIVE AND UNIONIST WOMEN'S FRANCHISE  
ASSOCIATION

*Hon. Secretary*—Miss Kelley, Ireton House,  
The Park

## RESIDENT GENTRY.

Add—

Welch, H. E., Cleeve Hill House

Take out—

Aves, Commander (dead)

Bradshaw, Miss, Waldon House (left)

Garrett, Mrs., Normanhurst (left)

James, Miss E. M., Laurel Lodge, Welling-  
ton Square (left)

Pilsworth, Mrs. Brownrigg (dead)

Urquhart, E. D., 3, Oriel Villas (dead)

## INDEX.

	Page
ADDENDA	
Almanack	19 to 30
Additional Curates' Society	227
Agricultural College at Cirencester	71
Agricultural Society (Gloucestershire)	70
Agricultural Society (Cotswold)	70
Alms Houses (Pate's)	206
Amateur Photographic Society	233
Ambulance Brigade, St. John's	211
Analyst, County	31
Angling Club	242
Animals, Royal Society Prevention Cruelty to	210
Anti-Vivisection Society	210
Archæological Society	71
Archery Club	242
Architects	591
Architectural Association	71
Art Gallery, Municipal and De Ferrieres	230
Associated Board R.A.M. and R.C.M.	232
Association Football League	241
Baden-Powell's Boy Scouts	248
Badminton Club	239
Baker Street Institute	238
Banks in Cheltenham	262
Banks in the County	76
Baths, Corporation	250
BENEFICES AND CLERGY OF GLOUCESTER DIOCESE	43 to 48
DITTO DIOCESE OF BRISTOL	48 and 49
Berkeley Castle	79
Berkeley Hunt Agricultural Society	70
Bible Society	226
Blind, Cheltenham and Gloucestershire Society	208
Board of Guardians	270
Borough Representation	Addenda
Bowling Club	241
Boys' Brigades	247
Boys' Orphanage	206
Branch Dispensary	203
Bray Theological Library	228
Bristol Diocese	64
Bristol & Gloucestershire Archæological Society	71
British Empire Shakespear Society	232
British Red Cross Society	211
British Union for the Abolition of Vivisection	210
British Women's Temperance Association	230
Building Societies	262
Burgess Roll	265

	Page
Cage-Bird Society .. .. .	243
Canine Society .. .. .	253
Carriers .. .. .	180
Cemetery .. .. .	267
Central Gloucestershire Tariff Reform Association	72
Chamber of Commerce, Cheltenham .. .. .	245
Ditto, Gloucester .. .. .	78
Ditto, Stroud .. .. .	78
Chapels : Nonconformist .. .. .	200
Charity Organisation Society .. .. .	210
Charlton Kings Horticultural Society .. .. .	234
Charlton Kings Urban District Council .. .. .	269
Charlton Kings Working Men's Institute .. .. .	238
Charlton Kings Rifle Club and Range .. .. .	242
Chartered Accountants .. .. .	592
Cheltenham College .. .. .	213
Cheltenham College Officers' Training Corps .. .. .	213
Cheltenham Union .. .. .	270
Cheltenham & County Constitutional Club, Ltd. .. .. .	235
Chess Club .. .. .	240
Child Study Society .. .. .	231
Children, National Society Prevention Cruelty .. .. .	210
Christian Knowledge Society .. .. .	270
Christian Literature Society for India .. .. .	227
Christian Social Union .. .. .	230
CHURCHES AND HOURS OF SERVICE .. .. .	192 to 199
Church-down Golf Club .. .. .	73
Church of England Men's Society .. .. .	229
Church of England Temperance Society .. .. .	228
Church Lads' Brigade .. .. .	247
Church Missionary Society .. .. .	226
Church Pastoral Aid Society .. .. .	227
Cirencester Polo Club .. .. .	73
Cirencester, Public Authorities of .. .. .	79
Civil Engineer .. .. .	591
CLASSIFIED TRADESPEOPLE .. .. .	782 to 800
Cleeve Common Conservators .. .. .	75
Cobourg Society .. .. .	208
Colonial and Continental Church Society .. .. .	226
Commissioners for Income Tax .. .. .	191
Companies, Local .. .. .	253 to 261
Conservative Benefit Society .. .. .	236
Conservative Club .. .. .	235
Conservative Association .. .. .	235
Conservative and Unionist Women's Franchise Association .. .. .	Addenda
Conservative Registration .. .. .	235
Coroners for the County .. .. .	42
CORPORATION OF CHELTENHAM and Officers .. .. .	265

	Page
Cotswold Agricultural Society .. .. .	70
Cotswold Convalescent Home .. .. .	205
Cotswold Hills' Golf Club .. .. .	239
Cotswold Hunt .. .. .	81
Ditto, Meets of the .. .. .	83
Cotswold Sanatorium .. .. .	70
Cottage Homes (Hay Trust) .. .. .	269
Cotteswold Naturalists' Field Club .. .. .	72
COUNTY COUNCIL, THE .. .. .	31 to 38
County Court of Cheltenham .. .. .	264
County Courts of Gloucestershire .. .. .	67
County Information .. .. .	63 to 85
County Officials .. .. .	31 and 63
Creche, The .. .. .	209
Cricketer Club, Cheltenham .. .. .	240
Ditto County .. .. .	73
Cricketer Challenge Cup Association .. .. .	240
Croquet Club .. .. .	240
Dean Close Memorial School .. .. .	203
Ditto, Officers' Training Corps .. .. .	220
De Ferrieres Gallery .. .. .	230
Delancey Fever Hospital .. .. .	203
Dental Surgeons and Registered Dentists .. .. .	587
DETACHED HOUSES, THEIR SITUATION AND OCCUPANTS .. .. .	477 to 530
Diocesan Information .. .. .	63
DIRECTORY OF THE PRINCIPAL COUNTY RESIDENTS .. .. .	87 to 179
DIRECTORY RESIDENT GENTRY OF CHELTENHAM .. .. .	533 to 582
DIRECTORY—PROFESSIONAL .. .. .	585 to 598
DIRECTORY—GENERAL LIST OF INHABITANTS OTHER THAN RESIDENT GENTRY .. .. .	601 to 780
DIRECTORY—STREET GUIDE .. .. .	275 to 474
District Nursing Association .. .. .	208
Draughts Club .. .. .	241
East Gloucestershire Club .. .. .	239
Education Committee (Cheltenham) .. .. .	268
Education Committee (County Council) .. .. .	34 and 35
Electric Light Works .. .. .	267
Elementary Schools .. .. .	222
English Church Union .. .. .	230
Ethical Society .. .. .	232
Excise Officers .. .. .	264
Eye, Ear and Throat Free Hospital .. .. .	204
Female Orphan Asylum .. .. .	206
Female Refuge .. .. .	208
Fire Brigade .. .. .	267

	Page
Fly-Fishing Association .. .. .	243
Food Reform and Health Association .. .. .	245
Football Clubs .. .. .	240
Football League, North Gloucestershire Association	73
Foreign Missions .. .. .	226
Forest of Dean Golf Club .. .. .	74
Frances Owen Home .. .. .	207
Free Church Council .. .. .	201
Friendless Girls' Association .. .. .	207
Friendly Societies' Medical Association .. .. .	205
Gas Company .. .. .	253
General Hospital .. .. .	203
Ditto Band of Helpers .. .. .	203
Ditto Ladies' Linen League .. .. .	203
Gloucester Cathedral .. .. .	63, 64
Gloucester City, Magistrates & Public Officers of	77
Gloucester Club .. .. .	72
Gloucester Conservative Club .. .. .	73
Gloucester Diocesan Association .. .. .	65 and 229
Gloucester Diocesan Choral Union .. .. .	65
Gloucester Diocesan Mission .. .. .	64
Gloucester Golf Club .. .. .	74
Gloucester Liberal Club .. .. .	73
Gloucester Regiment .. .. .	67
Gloucester Root, Fruit and Grain Society .. .. .	71
Gloucestershire Architectural Association .. .. .	71
Gloucestershire Agricultural Society .. .. .	70
Golf Clubs (Cheltenham) .. .. .	239
Golf Clubs (County) .. .. .	73, 74
Gordon Boys Brigade .. .. .	247
Government Offices .. .. .	264
Grammar School .. .. .	216
Guardians, Board of, and Officers .. .. .	270
High Court of Justice .. .. .	66 and 264
High Sheriff .. .. .	63
Higher Religious Education Society .. .. .	228
Home Arts and Industries' Association .. .. .	244
Home for Sick Children .. .. .	204
Home Missions .. .. .	227
Homœopathic Dispensary .. .. .	205
Hospital, Delancey .. .. .	203
Hospital, Eye, Ear and Throat Free .. .. .	204
Hospital, General .. .. .	202
Hospitals, Private .. .. .	592
Hunting Establishments and Meets .. .. .	81 to 85
Income and Property Tax, and Commissioners	191
Incorporated Accountants .. .. .	592
Inland Revenue Office .. .. .	264

	Page
Irish Church Missions .. .. .	228
Jews, Promoting Christianity amongst the .. .. .	226
Junior Imperial and Constitutional League .. .. .	236
Justices of the Peace .. .. .	51 to 58
Justices, Non-acting .. .. .	59 to 62
Justices—Ex-officio .. .. .	59
Juvenile Liberal League .. .. .	238
Labour Exchange .. .. .	267
Ladies' Club .. .. .	234
Ladies' College .. .. .	215
Ladies' College School .. .. .	216
Ladies' Swimming Club .. .. .	241
Ladies' Home .. .. .	207
Land Tax Commissioners .. .. .	190
Leckhampton Free Reading Room .. .. .	231
Liberal Benefit Society .. .. .	238
Liberal Club, Liberal Hundred, & Registration	237
Library, Public Free .. .. .	230
Lifeboat Saturday Fund .. .. .	11
Lifeboat Institution, Royal National .. .. .	227
Light Railway Co. .. .. .	253
Loan Funds .. .. .	264
Local Companies .. .. .	253 to 261
Local Statistics .. .. .	189
Local Events .. .. .	17 and 18
Lodging Houses .. .. .	781 and 782
London City Mission .. .. .	228
Lord Lieutenant .. .. .	63
Lunatic Asylums, Gloucestershire .. .. .	69
Ditto Private .. .. .	70
Magistrates for Cheltenham .. .. .	189
Manorial Authorities .. .. .	191
Manor of Ashley, Charlton Kings .. .. .	192
Market Gardeners' Association .. .. .	234
Marriages Licenses .. .. .	65
Masonic Lodges .. .. .	245
Mayors of Cheltenham .. .. .	268
Medical Electricians .. .. .	592
Medical Officer of Health .. .. .	267
Members of Parliament for Chelt. & County	63 & Addenda
Minchinhampton Golf Club .. .. .	74
Miniature Rifle Clubs (North Gloucestershire Assoc.)	75
Ministering Children's League .. .. .	231
Missions to Deep-Sea Fishermen .. .. .	228
Mission to Lepers .. .. .	227
Missions to Seamen .. .. .	228
Montpellier Gardens .. .. .	249
Municipal Art Gallery and Museum .. .. .	230
Musical Festival Society .. .. .	232

	Page
National Society	227
National Service League	248
National Union of Conservative Associations	236
National Union of Teachers	223
Naval Scripture Readers' Society	228
Navy League	248
Natural Science Society	231
Nazareth House	206
New Club	234
Newspapers (Cheltenham)	263
Newspapers (County)	80
Nonconformist Chapels	200
Nuisances, Inspector of	267
Nursing Institutions	592
Order of Oddfellows	246
Orphanages	206
Overseers and Assistant Overseers	271
Parish Church	192
Pate's Almshouses	206
Pate's Grammar School for Girls	218
Pavilion Club	238
Petty Sessional Divisions of County	39 and 40
Philharmonic Society	230
Physicians	585
Pillar and Wall Boxes	186
Pittville Park	249
Police Court Mission	229
Polling Districts: County	41 and 42
Police Force	69 and 191
Polo Club	239
Poor Law Unions	38
Population of the Union	270
Postal Arrangements, General and Local	182 to 186
Principal Residents in County	87 to 179
Primrose League Habitations	236
Prison, County of Gloucester	69
Private Lunatic Asylums	70
Private Schools	225
Probate, Gloucestershire District Registry	66
Professors, Teachers, &c.	585 to 598
Promenade Club	235
Propagation of the Gospel Society	226
Provident Dispensary	205
Public Free Library	230
Public Halls	251
Quarter Sessions	63
Quantity Surveyors	591
Queen Victoria Clergy Fund	230

	Page
Railways	263
Rate Collectors	267
Recreation Grounds	251
Reformatory	69
Register of Voters	189
Registrars of Births, Deaths, and Marriages	272
Registration of Charity Bureau	209
Relieving Officers	271
Religious Societies	226
Religious Tract Society	227
RESIDENT GENTRY, DIRECTORY OF	533 to 582
Root, Grain and Chrysanthemum Society	233
Roseleigh Cricket Club	240
Royal Academy of Music	232
Royal Agricultural College, Cirencester	71
Royal Engineers	67
Royal Field Artillery	67
Royal Gloucestershire Hussars	68
Rural District Council (Cheltenham)	271
Rural District Councils (County)	37
Salvation Army	201
School of Art	218
Schools, Private	225
Schools, Elementary	222
School of Domestic Science	218
School of Science and Technology	217
School Attendance Officer	267
Scripture Readers' and Irish Society	228
Septimus Redhead Bequest	269
Social Air Rifle League	247
Soldiers' and Sailors' Families Association	211
Solicitors	588
South American Missionary Society	227
Spas	249
Standing Joint Committee	33 and 34
Statistics, Local	189
Steeplechase Club	238
Stinchcombe Hill Golf Club	74
St. Hilda's College	216
St. John's Ambulance Brigade	211
St. Monica's Home	207
Stockbrokers	592
STREET GUIDE AND DIRECTORY	274 to 474
Stroud, Public Authorities of	78
Sunday School Teachers' Association	229
Surgeons	585
Surgeon-Chiropodists	592
Surrogates for Gloucester and Bristol Dioceses	65, 66
Surveyor of Taxes	191



	Page
Swimming and Washing Baths..	250
Swimming and Water Polo Club	241
Tariff Reform Association	237
Taxes, Collectors of	191
Technical Schools	217
Territorial Forces, Glo'ster County Association	67
Tetbury Golf Club	74
Tewkesbury Abbey	66
Tewkesbury Golf Club ..	74
Tewkesbury, Public Authorities of	79
Theatre and Opera House Company Ltd.	254
Town Council	265
TRADESPEOPLE, CLASSIFIED	782 to 800
Trade Protection Society	245
Training Colleges	220
Tramps' Mission	228
Trinity College, London	233
Union, Cheltenham	270
Union Club	235
Universities' Mission to Central Africa	227
Urban District Councils	37
Vaccinators, Public	271
Veterinary Surgeons	591
Victoria Home for Nurses	208
Victoria League	244
Visitors' Information Bureau ...	245
Voluntary Health Society	209
Waifs and Strays Society	207
Walker Memorial Fund	269
Waterworks	267
Weights and Measures Office	264
Wesleyan Dorcas Society	208
Wesleyan Missionary Society	227
Winter Gardens	251
Women's Freedom League	244
Women's National Anti-Suffrage League	244
Women's Suffrage Society	244
Women's Unionist and Tariff Reform Association ..	237
Women Workers' National Union	244
Worcester Porcelain Works	79
Workhouse	270
Working Men's Club	238
Wotton-under-Edge Golf Club	74
Young Women's Christian Association	243
Zenana Missionary Society	226
Zenana Missionary and London Jews Society	226

## LOCAL EVENTS.

## JANUARY.

- 4—General Hospital commenced, 1848.
- 16—J. E. Sears elected M.P., 1906.
- 17—Viscount Duncannon elected M.P. 1910.
- 22—St. John's Church consecrated, 1829.
- 25—Proclamation of King Edward VII. in Cheltenham, 1901.
- 26—Christ Church consecrated, 1840.

## FEBRUARY.

- 3—J. T. Agg-Gardner first elected M.P., 1874.
- 15—Assizes in Chel'ham, 1896 (epidemic at Glo'ster)
- 27—Baron de Ferrieres made second Freeman, 1900.

## MARCH.

- 16—Baron de Ferrieres died, 1908, aged 84.
- 20—Miss Lilian M. Faithfull appointed Principal of Ladies' College, 1907.
- 23—St. Peter's Church consecrated, 1849.
- 31—Baron de Ferrieres elected M.P., 1880.

## APRIL.

- 1—Census taken, 1901.
- 11—Trinity Church consecrated, 1823.
- 19—Training College Foundation laid, 1849.
- 24—Public Free Library opened, 1889.
- 25—Pittville Park (Marle Hill annexe) opened, 1894.
- 30—Sir John Dorington, Bart., made Freeman, 1908.

## MAY.

- 1—SS. Philip and James' Church consecrated, 1840.
- 6—Winter Garden purchased, 1895.
- 9—Proclamation of King George V. in Cheltenham, 1910.
- 12—Dean Close Memorial School opened, 1886.
- 13—Visit of Prince of Wales (late K. Ed. VII.), 1897.
- 16—Electric Light inaugurated, 1895.
- 20—Assembly Rooms closed, 1900.
- 23—The late Duke of Cambridge's visit, 1894.

## JUNE.

- 10—Pittville Gardens opened by Corporation, 1891.
- 10—Rev. R. Waterfield elected Principal of Cheltenham College, 1899.
- 22—Cheltenham College opened, 1844.
- 22-26—Royal Agricultural Show at Gloucester, 1909.
- 25—Waterworks purchased by Corporation, 1878.
- 26—Institution of the Rev. F. L'Estrange-Fawcett, as Rector of Cheltenham, 1907.
- 29—The late Duke of Cambridge visited C'ham, 1883.
- 29—The late Empress Frederic visited Ladies' College, 1897.

## JULY.

- 6 to 11—Gloucestershire Historical Pageant held at Cheltenham, 1908.

**JULY**—(continued.)

- 8—Visit of Lord Mayor of London and Sheriffs of Cheltenham, 1908.  
 10—Cheltenham College New Junior Department Opened, 1909.  
 12—George III. visited Cheltenham, 1788.  
 12—St. Paul's Church consecrated, 1831.  
 15—Col. F. S. Russell, C.M.G., elected M.P., 1895.  
 17—Unveiling of South African War Memorial, 1907.  
 27—Cheltenham College commenced, 1841.  
 28—Montpellier Gardens opened, 1830.  
 29—British Medical Association visit, 1901.

**AUGUST.**

- 6—The British Association Meeting, 1856.  
 9—King Edward VII. Coronation celebrated in Cheltenham, 1902.  
 14—Visit of Duchess of Kent and Princess (afterwards Queen) Victoria, 1830.  
 22—Opening of Light Railway in Cheltenham, 1901.  
 26—Cheltenham Improvement Act passed, 1889.

**SEPTEMBER.**

- 9—Cheltenham Incorporated, 1876.  
 18—Foundation stone of St. Mark's Church laid, 1860.  
 28—Cheltenham first lighted with gas, 1818.  
 29—Mr. J. T. Agg-Gardner elected M.P., 1900.

**OCTOBER.**

- 1—New Theatre and Opera House opened, 1891.  
 1—Memorial Stone of Town Hall laid, 1902.  
 1—Steam Fire Engine presented, 1904.  
 5—St. James's Church consecrated, 1830.  
 13—Free Library opened, 1884.  
 19—Dowdeswell Waterworks opened, 1886.  
 26—De Ferrieres' Art Gallery opened, 1899.  
 30—Mr. Agg-Gardner made first Freeman, 1896.

**NOVEMBER.**

- 7—St. Luke's Church consecrated, 1854.  
 9—Borough Boundaries extended, 1893.  
 9—First Meeting of first Board of Guardians, 1835.  
 9—Death of Miss Dorothea Beale, LL.D., Principal of Ladies' College, and third Freeman of the Borough, 1906.  
 14—First Election of Town Councillors, 1876.  
 16—Princess Henry of Battenberg visited Ladies' College, 1899.

**DECEMBER.**

- 5—Opening of Town Hall, 1903.  
 10—First M.P. for Cheltenham elected, 1832.  
 14—New Grammar School Foundation stone laid, '87.  
 17—Earthquake shock felt, 1896.  
 20—St. Stephen's Church consecrated, 1883.  
 26—Cricket Match on Pittville Lake, 1860.

(LOCAL EVENTS SEE PAGES 17 AND 18.)

S	1	1st Sunday after Christmas.
M	2	
TU	3	
W	4	
TH	5	
F	6	Epiphany.
S	7	
S	8	1st Sunday after Epiphany.
M	9	Fire Insurance Ceases.
TU	10	
W	11	
TH	12	
F	13	
S	14	
S	15	2nd Sunday after Epiphany.
M	16	
TU	17	
W	18	
TH	19	
F	20	
S	21	
S	22	3rd Sunday after Epiphany
M	23	
TU	24	
W	25	
TH	26	
F	27	
S	28	
S	29	4th Sunday after Epiphany
M	30	
TU	31	

(LOCAL EVENTS SEE PAGES 17 AND 18.)

W	1	
Th	2	
F	3	
S	4	
<hr/>		
S	5	5th after Epiphany
M	6	
Tu	7	Half-quarter day.
W	8	
Th	9	
F	10	
S	11	
<hr/>		
S	12	Septuagesima Sunday.
M	13	
Tu	14	
W	15	
Th	16	
F	17	
S	18	
<hr/>		
S	19	Sexagesima Sunday
M	20	
Tu	21	
W	22	
Th	23	
F	24	
S	25	
<hr/>		
S	26	Quinquagesima Sunday.
M	27	
Tu	28	Shrove Tuesday.

(LOCAL EVENTS SEE PAGES 17 AND 18.)

W	1	Ash Wednesday.
Th	2	
F	3	
S	4	
<hr/>		
S	5	Quadragesima Sunday, 1st S. in Lent
M	6	
Tu	7	
W	8	
Th	9	
F	10	
S	11	
<hr/>		
S	12	2nd Sunday in Lent.
M	13	
Tu	14	
W	15	
Th	16	
F	17	St. Patrick's Day.
S	18	
<hr/>		
S	19	3rd Sunday in Lent.
M	20	Spring commences.
Tu	21	
W	22	
Th	23	
F	24	
S	25	Lady Day. Quarter Day.
<hr/>		
S	26	4th Sunday in Lent.
M	27	
Tu	28	
W	29	
Th	30	
F	31	

(LOCAL EVENTS SEE PAGES 17 AND 18.)

S	1	
S	2	5th Sunday in Lent.
M	3	
TU	4	
W	5	
TH	6	
F	7	
S	8	
S	9	Palm Sunday.
M	10	
TU	11	
W	12	
TH	13	
F	14	Good Friday
S	15	
S	16	Easter Sunday.
M	17	Bank Holiday.
TU	18	
W	19	Primrose Day.
TH	20	
F	21	
S	22	
S	23	1st Sunday after Easter. St. George's
M	24	[Day.
TU	25	
W	26	
TH	27	
F	28	
S	29	
S	30	2nd Sunday after Easter.

(LOCAL EVENTS SEE PAGES 17 AND 18.)

M	1	
TU	2	
W	3	
TH	4	
F	5	
S	6	Accession of King George V., 1910.
S	7	3rd Sunday after Easter.
M	8	
TU	9	
W	10	
TH	11	
F	12	
S	13	
S	14	4th Sunday after Easter
M	15	
TU	16	
W	17	
TH	18	
F	19	
S	20	
S	21	5th Sunday after Easter
M	22	
TU	23	
W	24	Empire Day
TH	25	Ascension Day.
F	26	
S	27	
S	28	Sunday after Ascension
M	29	
TU	30	
W	31	

(LOCAL EVENTS SEE PAGES 17 AND 18.)

TH	1	
F	2	
S	3	
<hr/>		
S	4	Whit Sunday.
M	5	Bank Holiday
TU	6	
W	7	
TH	8	
F	9	
S	10	
<hr/>		
S	11	Trinity Sunday.
M	12	
TU	13	
W	14	
TH	15	
F	16	
S	17	
<hr/>		
S	18	1st Sunday after Trinity
M	19	
TU	20	
W	21	Summer commences.
TH	22	
F	23	
S	24	Midsummer Day. Quarter.
<hr/>		
S	25	2nd Sunday after Trinity.
M	26	
TU	27	
W	28	
TH	29	
F	30	

(LOCAL EVENTS SEE PAGES 17 AND 18.)

S	1	
S	2	3rd Sunday after Trinity.
M	3	
TU	4	
W	5	
TH	6	
F	7	
S	8	
<hr/>		
S	9	4th Sunday after Trinity.
M	10	
TU	11	
W	12	
TH	13	
F	14	
S	15	
<hr/>		
S	16	5th Sunday after Trinity
M	17	
TU	18	
W	19	
TH	20	
F	21	
S	22	
<hr/>		
S	23	6th Sunday after Trinity.
M	24	
TU	25	
W	26	
TH	27	
F	28	
S	29	
<hr/>		
S	30	7th Sunday after Trinity.
M	31	

(LOCAL EVENTS SEE PAGES 17 AND 18.)

TU	1	
W	2	
TH	3	
F	4	
S	5	
S	6	8th Sunday after Trinity.
M	7	Bank Holiday.
TU	8	
W	9	
TH	10	
F	11	Half-Quarter Day.
S	12	
S	13	9th Sunday after Trinity.
M	14	
TU	15	
W	16	
TH	17	
F	18	
S	19	
S	20	10th Sunday after Trinity.
M	21	
TU	22	
W	23	
TH	24	
F	25	
S	26	
S	27	11th Sunday after Trinity.
M	28	
TU	29	
W	30	
TH	31	

(LOCAL EVENTS SEE PAGES 17 AND 18.)

F	1	
S	2	
S	3	12th Sunday after Trinity
M	4	
TU	5	
W	6	
TH	7	
F	8	
S	9	
S	10	13th Sunday after Trinity.
M	11	
TU	12	
W	13	
TH	14	
F	15	
S	16	
S	17	14th Sunday after Trinity.
M	18	
TU	19	
W	20	
TH	21	
F	22	
S	23	Autumn Commences.
S	24	15th Sunday after Trinity.
M	25	
TU	26	
W	27	
TH	28	
F	29	Quarter Day.
S	30	

(LOCAL EVENTS SEE PAGES 17 AND 18.)

S	1	16th Sunday after Trinity.
M	2	
TU	3	
W	4	
TH	5	
F	6	
S	7	
<hr/>		
S	8	17th Sunday after Trinity.
M	9	
TU	10	
W	11	
TH	12	Fire Insurance Ceases.
F	13	
S	14	
<hr/>		
S	15	18th Sunday after Trinity
M	16	
TU	17	
W	18	
TH	19	
F	20	
S	21	
<hr/>		
S	22	19th Sunday after Trinity.
M	23	
TU	24	
W	25	
TH	26	
F	27	
S	28	
<hr/>		
S	29	20th Sunday after Trinity.
M	30	
TU	31	

(LOCAL EVENTS SEE PAGES 17 AND 18)

W	1	
TH	2	
F	3	
S	4	
<hr/>		
S	5	21st Sunday after Trinity.
M	6	
TU	7	
W	8	
TH	9	
F	10	
S	11	Half Quarter Day.
<hr/>		
S	12	22nd Sunday after Trinity.
M	13	
TU	14	
W	15	
TH	16	
F	17	
S	18	
<hr/>		
S	19	23rd Sunday after Trinity.
M	20	
TU	21	
W	22	
TH	23	
F	24	
S	25	
<hr/>		
S	26	24th Sunday after Trinity.
M	27	
TU	28	
W	29	
TH	30	St. Andrew's Day.

(LOCAL EVENTS SEE PAGES 17 AND 18.)

F	1	
S	2	
S	3	Advent Sunday.
M	4	
TU	5	
W	6	
TH	7	
F	8	
S	9	
S	10	2nd Sunday in Advent.
M	11	
TU	12	
W	13	
TH	14	
F	15	
S	16	
S	17	3rd Sunday in Advent.
M	18	
TU	19	
W	20	
TH	21	
F	22	Winter Commences.
S	23	
S	24	4th Sunday in Advent.
M	25	CHRISTMAS DAY.
TU	26	BOXING DAY. Bank Holiday.
W	27	
TH	28	
F	29	
S	30	
S	31	1st Sunday after Christmas.

**GLO'STERSHIRE COUNTY COUNCIL.**

The Administrative County comprises the Geographical County except the County Boroughs of Bristol and Gloucester.

Area of Administrative County ... .. 786,115 acres.  
 Population do. ... .. 321,350  
 Number of Parishes in do. ... .. 354  
 Net Annual Value of do. in County Rate Basis as altered by the Council on 18th April, 1910 £1,947,720  
 Assessable Value for General Purposes—£1,335,544  
 id. Rate for General Purposes produces £6,832  
 Assessable Value for Special Purposes—£1,639,848  
 id. Rate for Special Purposes produces £5,564.  
 For General County Purposes the whole Administrative County is assessed.  
 For Special County Purposes (i.e., Police and Elementary Education) the Borough of Cheltenham is excluded.

**COUNTY COUNCIL.**

Chairman—M. W. COLCHESTER-WEMYSS.

Vice-Chairman—F. A. HYETT.

Clerk—E. T. GARDOM, Shire Hall, Gloucester.

(The Chairman and Vice-Chairman are elected annually.)  
 Secretary of Education—H. W. HOUSEHOLD, M.A., College Court, Gloucester.

Treasurer—J. P. W. HAINES, King Street, Gloucester.

Chief Constable—MAJOR R. C. CHESTER-MASTER, Police Station, Cheltenham.

Surveyor—E. S. SINNOTT, M.I.C.E., Shire Hall, Gloucester.

Consulting Surveyor—ROBERT PHILLIPS.

Architect—M. H. MEDLAND, Clarence Street, Gloucester.

Analyst—G. EMBREY, F.I.C., F.C.S., Hill Close, Wellington Street, Gloucester.

Medical Officer of Health—J. MIDDLETON MARTIN, B.A., M.D., D.P.H., 20, Berkeley Street, Gloucester.

Returning Officer for County Council Elections—H. H. SCOTT, Gloucester.

**ALDERMEN—Retiring in 1913.**

BEACH, W. F. HICKS

FUST, H. JENNER

BIRCHALL, J. DEARMAN

LEESE, V. F.

DEAKIN, T. H.

FRIDAY, WILLIAM

DUCIE, RT. HON. EARL OF

ST ALDWYN,

EVANS, PHILIP JAMES

RT. HON. VISCOUNT

WINTERBOTHAM, J. BATTEN

**ALDERMEN—Retiring in 1916.**

DAVIES, T.

MARLING, SIR WM. H., BT.

DORINGTON, RT. HON. SIR

PAGE, A. W.

JOHN, BART.

PLAYNE, ARTHUR TWISDEN

HOBBS, JAMES TURNER

POLLOCK, R. E., K.C.

KERR, R. J., JUN.

RIXON, W. A.



## COUNCILLORS—Retiring in 1913.

Almondsbury and Henbury —Major-Gen. N. F. U. Sampson-Way, C.B.	Mangotsfield—Nicholls, J. W.
Andoversford—Rhodes, Lt.-Col. Fairfax	Minchinhampton—Grist, M. H.
Ashchurch—Gibbons, J. S.	Mitcheledean—Colchester- Wemyss, M. W.
Badminton—Taylor, L. H.	Moreton-in-Marsh— East, H. H. E. D'Este
Beckford—Hinton, F. W.	Nailsworth—Clissold, W. G.
Berkeley—Alpass, J. H.	Newent—Sir W. Wedder- burn, Bt.
Bisley—Critchley, F. E.	Newnham—Lloyd, F. M.
Bitton—Fussell, S.	Nth. Cerney—Cumberland- Jones, R. D.
Bourton-on-the-Water— Marshall, W. H.	Northleach—Gray, R.
Charlton Kings— Grundy, C. L.	Olveston—Capt. H. R. P. Salmon
Cheltenham (North)— Powell, J. H. Hanson	Painswick—Hyett, F. A.
„ (Central)— Skillicorne, W. N.	Pucklechurch—Emes, J.
„ (East)—Sawyer, J.	S. Cerney—Cripps, F. W. B.
„ (S'th)—Col. R. Rogers	Stonehouse—Kimmins, J. C. C.
„ (Middle)—Dimmer, G.	Stow-on-the-Wold—Leigh, E. E.
„ (West)—Major Percy G. Shewell	Stroud—Major H. G. Ricardo
Chipping Campden— Jordan, W. T.	Tetbury—Lowsley-Wil- hams, G. W. L. H.
„ Sodbury—Halsey, W. A.	Tewkesbury—Hone, G.
Cinderford—Rowlinson, G. H.	Thornbury—Turner, C. E.
Cirencester—The Rt. Hon. Earl Bathurst	Tidenham—Colonel P. S. Marling, V.C., C.B.
Coleford—Taylor, B. H.	Upton St. Leonards—Lt.- Col. J. F. Curtis-Hay- ward
Dursley—Lister, R. A.	W. Dean—Rev. S. J. Elsom
Dymock—Col. Sir J. A. Ans- tice, K.C.B.	Wheatenhurst—Lloyd Baker, M. G.
Drybrook—Brain, F. W. T.	Winchcombe—Dent- Brocklehurst, H.
Eastington—Sir Lionel E. Darell, Bart.	Winterbourne—Matthews, H.
Fairford—Bazley, G. S.	Wotton—Lane, J. R.
Kingswood (North)—Jef- fries, G.	Wotton-under-Edge—Col. W. F. N. Noel
„ (South)—Haskins, W.	
Leckhampton—Witts, G. B.	
Lydney—Thomas, R. B.	

## STANDING JOINT COMMITTEE,

Consisting of all members of the County Council, and an equal number of persons appointed by Quarter Sessions. The Standing Joint Committee hold Quarterly Meetings in each year, on Tuesdays in the first whole week after December 28th, March 31st, June 24th, and October 11th, at 11 o'clock in the forenoon.

Colchester-Wemyss, M. W. (Chairman)	Curtis-Hayward, Col. J. F.
Hyett, F. A. (Vice-Chair- man)	Darell, Sir L. E., Bart.
Ackers, B. St. John	Davidson, Col. H. E.
Acworth, G. L.	Davies, T.
Agg-Gardner, J. T.	Davies, W.
Alpass, J. H.	Deakin, T. H.
Andrews, H. T.	De Cartaret, P. J.
Anstice, Col. Sir J. A., K.C.B.	Dent-Brocklehurst, H.
Apperly, Sir A., Kt.	Dighton, Rev. C.
Baines, Col. C. J.	Dimmer, G.
Baker, G. E. Lloyd	Dorington, Right Hon. Sir J. E., Bart.,
Baker, M. G. Lloyd	Ducie, Right Hon. Earl of, G.C.V.O.
Baker, W. M.	Dyer-Edwardes, T.
Bathurst, Right. Hon. Earl, C.M.G.	East, H. H. E. D'Este
Bazley, G. S.	Ellicott, His Honour Judge A. B.
Beach, W. F. Hicks	Elsom, Rev. S. J.
Bell-Marshall, M.B.	Elwes, H. J.
Bennett, J. R.	Emes, J.
Birchall, J. D.	Evans, P. J.
Bowly, C.	Faulkner, J. D.
Brain, F. W. T.	Fedden, H.
Butler, W. H.	Fussell, P.
Chester-Master, Col. T. W.	Fussell, S.
Clifford, A. W.	Fust, H. J.
Clifford, H. F.	Gibbons, J. S.
Clissold, W. G.	Gray, R.
Codrington, Sir G. W. H., Bart.	Grimké-Drayton, T. D.
Colchester-Wemyss, Capt. M. F.	Grist, M. H.
Conder, E.	Grundy, C. L.
Crawley-Boevey, Sir T. H. Bart.	Guise, Col. Sir W. F. G., Bart.
Cripps, F. W. B.	Halsey, W. A.
Critchley, F. E.	Haskins, W.
Croker-King, Lt.-Col. C. E.	Herbert, W. H.
Cumberland-Jones, R. D.	Hicks-Beach, The Hon. M. H., M.P.
	Hill, Col. W. A., C.B.
	Hinton, F. W.

Hobbs, J. T.  
Hone, G.  
Howard, Sir E. Stafford,  
K.C.B.  
James, A. J.  
Jefferies, G.  
Jenkinson, Sir G. B., Bart.  
Jeune, Col. E. B.  
Jordan, W. T.  
Kerr, R. J.  
Kerr, R. J., jun.,  
Kimmins, J. C. C.  
Lane, J. R.  
Leatham, A. W.  
Leese, V. F.  
Leigh, E. E.  
Lister, R. A.  
Lloyd, F. M.  
Lowsley-Williams, G. W.  
Mackenzie, M. J. M.  
Marling, Sir W. H., Bart.  
Marling, Col. P. S., V.C., C.B.  
Marshall, W. H.  
Matthews, H.  
Mitchell, A. C.  
Nicholls, J. W.  
Noel, Colonel W. F. N.  
Page, A. W.  
Playne, A. T.  
Pollock, R. E., K.C.  
Powell, J. H. Hanson  
Pratt, E. W.  
Price, M. P.  
Friday, W.

Redesdale, Right Hon.  
Lord, G.C.V.O., K.C.B.  
Rhodes, Lieut.-Colonel F.  
Ricardo, Major H. G.  
Rixou, W. A.  
Rogers, Col. R., V.D.  
Rolt, J. W.  
Rowlinson, G. H.  
Sahnon, Captain H.R. P.  
Sampson-Way, Major-  
General N. F. U., C.B.  
Sargeant, J. S.  
Sawyer, J.  
Scobell, Lieut-Col. S. G. T.  
Selwyn-Payne, Major J. H.  
Shewell, Major P. G.  
Skillicorne, W. N.  
St. Aldwyn, The Rt. Hon.  
Viscount  
Stanton, C. H.  
Stanton, Rev. W. D.  
Tagart, F.  
Taylor, B. H.  
Taylor, L. H.  
Thomas, R. B.  
Tidswell, R. I.  
Turner, C. E.  
Vassar-Smith, R. V.  
Ward, H. W.  
Wedderburn, Sir W., Bart.  
Wethered, E. B.  
Willis, Captain H. G.  
Winterbotham, J. B.  
Witts, G. B.  
Yorke, J. R.

EDUCATION COMMITTEE OF THE  
GLOUCESTERSHIRE COUNTY COUNCIL.

(Appointed March, 1910, for one year),

(A)—Members of the County Council. (40).

Alpass, J. H.  
Anstice, Col. Sir J. A., K.C.B.  
Bathurst, Right Hon. Earl  
Bazley, G. S.  
Beach, W. F. Hicks  
Brain, F. W. T.  
Clissold, W. G.

Colchester-Wemyss, M. W.  
(Chairman of the Council)  
Cripps, F. W. B.  
Critchley, F. E.  
Cumberland-Jones, R. D.  
Curtis-Hayward, Col. J. F.  
Darell, Sir I. E., Bart.

Davies, T. (Vice-Chairman)  
Dent-Brocklehurst, H.  
Dorington, Right Hon. Sir  
J. E., Bart.  
Elsom, Rev. S. J.  
Emes, J.  
Fussell, S.  
Gray, R.  
Grist, M. H.  
Haskins, W.  
Hone, G.  
Hyett, F. A. (Chairman of  
the Committee)  
Kimmins, J. C. C.  
Jefferies, G.

Leigh, E. E.  
Lister, R. A.  
Lloyd, F. M.  
Lowsley-Williams, G. W.  
I. H.  
Marling, Sir W. H., Bart.  
Marshall, W. H.  
Page, A. W.  
Playne, A. T.  
Ricardo, Major H. G.  
Rowlinson, G. H.  
Sawyer, J.  
Thomas, R. B.  
Wedderburn, Sir W., Bart.  
Winterbotham, J. B.

(B)—Co-opted Members. (20).

Foster, Mrs. E. M., Lennox House, Gloucester  
Ker, Miss F. C., Fallowfield, Cheltenham  
Playne, Mrs. M. E., Longfords, Minchinhampton  
Anderson, R., Cirencester  
Aperly, Sir Alfred, Rodborough Court, Stroud  
Bathurst, C., M.P., Lydney Park, Lydney  
Birchall, J. D., Bowden Hall, Gloucester  
Davies, Rev. W., Tewkesbury  
Evans, E. E., Thorncliffe, Great Malvern  
Ghewy, A. B., Woodchester, Stroud  
Hopkins, J. W., Glendale Lawn, Brook Street, Gloucester  
Machen, C. E., Bicknor Court, Coleford  
Margetson, J., Brightside, Stroud  
Penberthy, Professor John, Dean Hall, Newnham-on-  
Severn  
Price, A. T., Berkeley  
Scobell, Ven. Archdeacon E. C., The Rectory, Upton St.  
Leonards, Gloucester  
Sewell, Rev. Canon, The Vicarage, Sandhurst  
Thiselton-Dyer, Sir W. T., K.C.M.G., C.I.E., F.R.S., The  
Ferns, Crickley Hill, Witcombe  
Wertheimer, Professor Julius, Principal of the Merchant  
Venturers' Technical College, Bristol

COUNTY RATE COMMITTEE.

(Appointed March, 1910, for one year).

Anstice, Col. Sir J. A.,  
K.C.B.  
Baker, M. G. Lloyd  
Bazley, G. S.  
Clissold, W. G.

Colchester-Wemyss, M. W.  
(Chairman of Committee)  
Cripps, F. W. B.  
Dorington, The Right Hon.  
Sir John E., Bart.

East, H. H. E. D'Este  
 Fussell, S.  
 Fust, H. J.  
 Gray, R.  
 Halsey, W. A.  
 Jefferies, G.  
 Jordan, W. T.  
 Kimmins, J. C. C.  
 Lane, J. R.  
 Leigh, E. E.  
 Lister, R. A.  
 Lloyd, F. M.

Noel, Colonel W. F. N., R.E.  
 Richardo, Major H. G.  
 Rowlinson, G. H.  
 Sampson-Way, Maj.-Gen.  
 N. F. U., C.B.  
 Skillicorne, W. N.  
 Taylor, B. H.  
 Thomas, R. B.  
 Turner, C. E.  
 Wedderburn, Sir William,  
 Bart.

#### FINANCE COMMITTEE.

(Appointed March, 1910, for one year).

Anstice, Colonel Sir J. A.  
 K. C. B.  
 Brain, F. W. T.  
 Clissold, W. G.  
 Colchester-Wemyss, M. W.  
 (Chairman of Committee)  
 Cripps, F. W. B.  
 Curtis-Hayward, Col. J. F.  
 Dorington, The Right Hon.  
 Sir John E., Bart.  
 Fussell, S.  
 Fust, H. J.  
 Hinton, F. W.

Hyett, F. A.  
 Jefferies, G.  
 Kerr, R. J.  
 Kimmins, J. C. C.  
 Page, A. W.  
 Pollock, R. E., K.C.  
 Rhodes, Lieut.-Colonel F.  
 Ricardo, Major H. G.  
 Sawyer, J.  
 St. Aldwyn, The Right Hon.  
 Viscount  
 Thomas, R. B.  
 Winterbotham, J. B.

#### HIGHWAYS, WORKS, AND GENERAL PURPOSES COMMITTEE.

(Appointed March, 1910, for one year).

Alpass, J. H.  
 Bazley, G. S.  
 Beach, W. F. Hicks  
 Birchall, J. D.  
 Brain, F. W. T.  
 Clissold, W. G.  
 Colchester-Wemyss, M. W.  
 Cripps, F. W. B. (Chairman  
 of Committee)  
 Critchley, F. E.  
 Curtis-Hayward, Col. J. F.  
 Darell, Sir Lionel E., Bart.  
 Davies, T.  
 Deakin, T. H.  
 Dent-Brocklehurst, H.

Dorington, The Right Hon.  
 Sir John E.  
 East, H. H. E. D'Este  
 Elsom, S. J.  
 Emes, J.  
 Fussell, S.  
 Gibbons, J. S.  
 Gray, R.  
 Grist, M. H.  
 Grundy, C. L.  
 Halsey, W. A.  
 Haskins, W.  
 Hinton, F. W.  
 Hone, G.  
 Hyett, F. A.

Jefferies, G.  
 Jordan, W. T.  
 Kerr, R. J., Jun.  
 Kimmins, J. C. C.  
 Lane, J. R.  
 Leese, V. F.  
 Leigh, E. E.  
 Lister, R. A.  
 Lloyd, F. M.  
 Marling, Col. P. S., V.C.; C.B.  
 Marling, Sir William H., Bt.  
 Marshall, W. H.  
 Matthews, H.  
 Nicholls, J. W.  
 Noel, Colonel W. F. N., R.E.  
 Page, A. W.  
 Powell, J. H. H.

Friday, W.  
 Rhodes, Lieut.-Colonel F.  
 Ricardo, Major H. G.  
 Rixon, W. A.  
 Rogers, Colonel R.  
 Rowlinson, G. H.  
 Salmon, Captain H. R. P.  
 Sampson-Way, Major-Gen.  
 N. F. U., C.B.  
 Sawyer, J.  
 Shewell, Major P. G.  
 Skillicorne, W. N.  
 Taylor, B. H.  
 Thomas, R. B.  
 Wedderburn, Sir William,  
 Bart.  
 Witts, G. B.

#### URBAN DISTRICT COUNCILS.

##### COUNCIL.

##### CLERK.

AWRE	M. F. Carter, Newnham-on-Severn.
CHARLTON KINGS	F. Probyn Dighton, Essex Place, Cheltenham.
CIRENCESTER	R. Ellett, Cirencester.
COLEFORD ...	T. Leslie Scoble, Coleford.
KINGSWOOD	P. Baldwin, Kingswood, Bristol.
NAILSWORTH	A. E. Smith, Nailsworth.
NEWNHAM-ON-SEVERN	M. F. Carter, Newnham-on-Severn.
STOW-ON-THE-WOLD	E. Francis, Stow-on-the-Wold.
STROUD ...	E. N. Witchell, Stroud.
TETBURY ...	A. P. Kitcat, Tetbury.
WESTBURY-ON-SEVERN	M. F. Carter, Newnham-on-Severn.

#### RURAL DISTRICT COUNCILS.

##### COUNCIL.

##### CLERK.

CAMPDEN ...	O. H. New, Chipping Campden.
CHELTENHAM	G. McIlquham, Cheltenham.
CHIPPING SODBURY	R. Wilson, Chipping Sodbury.
CIRENCESTER	H. St. G. Rawlins, Cirencester.
DURSLEY ...	J. G. Wenden, Dursley.
EAST DEAN AND UNITED PARISHES	M. F. Carter, Newnham-on-Severn.
FARINGDON (Part)	A. G. Haines, Faringdon, Berks.
GLOUCESTER	H. H. Scott, Gloucester.
LYDNEY ...	F. Evans, Chepstow.
MARSTON SICCA ...	S. C. Warden, Stratford-on-Avon

NEWENT (Part) ...	C. Tunnicliff, Newent.
NORTHLEACH ...	S. Ward, Northleach.
PEBWORTH ...	E. Harry Wadams, Evesham.
STOW-ON-THE-WOLD (Part) ...	Edward Francis, Stow-on-the-Wold.
STROUD ...	F. Winterbotham, Stroud.
TETBURY (Part) ...	A. P. Kitcat, Tetbury.
TEWKESBURY (Part)	H. A. Badham, Tewkesbury.
THORNBURY ...	H. P. Thurston, Thornbury.
WARMLEY ...	Seymour Williams, Warmley.
WEST DEAN ...	T. Scoble, Coleford.
WHEATENHURST ...	R. E. Stuart, Stroud.
WINCHCOMBE (Part)	H. W. Stephens, Winchcombe.

### POOR LAW UNIONS.

UNION.	CLERK.
CHELTENHAM ...	J. Meek, Cheltenham.
CHEPSTOW (Part)...	F. Evans, Chipstow.
CHIPPING SODBURY	R. Wilson, Chipping Sodbury.
CIRENCESTER ...	H. St. G. Rawlins, Cirencester.
DURSLEY ...	J. G. Wenden, Dursley.
EVESHAM (Part) ...	E. Harry Wadams, Evesham.
FARINGDON (Do.)	A. G. Haines, Faringdon.
GLOUCESTER (Do.)	H. Allen Armitage, Gloucester.
KEYNSHAM (Do.) ...	C. Martin, Keynsham, Bristol.
WARMLEY (Out-Relief)	Seymour Williams, Warmley, Bristol
MONMOUTH (Part)	J. Smith, Monmouth.
NEWENT (Do.) ...	C. Tunnicliff, Newent.
NORTHLEACH ...	S. Ward, Northleach.
ROSS (Part) ...	J. F. Arnold, Ross.
SHIPSTON-ON-STOUR (Part)	W. Ellis Coe, Shipston-on-Stour.
STOW-ON-THE-WOLD (Part)	Edward Francis, Stow-on-the-Wold.
STRATFORD-ON-AVON (Part)	S. C. Warden, Stratford-on-Avon.
STROUD ...	F. Winterbotham, Stroud.
TETBURY (Part) ...	A. P. Kitcat, Tetbury.
TEWKESBURY (Part)	H. A. Badham, Tewkesbury.
THORNBURY ...	H. P. Thurston, Thornbury.
WESTBURY-ON-SEVERN	M. F. Carter, Newnham-on-Severn.
WHEATENHURST ...	R. E. Stuart, Stroud.
WINCHCOMBE (Part)	H. W. Stephens, Winchcombe.

### PETTY SESSIONAL DIVISIONS.

BERKELEY.—Alkington, Berkeley, Breadstone, Hamfallow, Ham and Stone Hinton. Chairman—Lord Fitzhardinge. Clerk—C. Scott.
CAMPDEN.—Aston Subedge, Admington, Chipping Campden, Clifford Chambers, Clopton, Cowhoneybourne, Dorsington, Ebrington, Hidcote Bartrim, Marston Sicca, Mickleton, Pebworth, Preston-on-Stour, Quinton, Saintbury, Welford-on-Avon, Weston Subedge, Weston-on-Avon, Willersey. Clerk—Oliver H. New, Chipping Campden.
CHELTENHAM.—Badgeworth, Boddington, Bishops Cleeve, Cheltenham, Charlton Kings, Cowley, Cubberley, Gotherington, Leckhampton, Prestbury, Great Shurdington, Southam and Brockhampton, Staverton, Stoke Orchard, Swindon, Up-Hatherley, Uckington, Woodmancote, Woolstone, Great Witcomb. Chairman—J. T. Agg-Gardner. Clerk—J. Waghorne.
CIRENCESTER.—Ampney Crucis, Ampney St. Mary, Ampney St. Peter, Bagendon, Barnsley, Baunton, Brimsfield, Cirencester, Coates, Colesbourne Daglingworth, Down Ampney, Driffield, Duntisbourne Abbots, Duntisbourne Rouse, Edgeworth, Elkstone, Harnhill, Kemble, North Cerney, Poole-Keynes, Preston, Rendcombe, Rodmarton, Sapperton, Siddington, Somerford-Keynes, South Cerney, Stratton, Syde, Winstone. Chairman—C. Bowly. Clerks—R. Ellett and R. W. Ellett.
COLEFORD.—Coleford, East Dean (part of), English Bicknor, New and Ruardean (part of), St. Briavels, Staunton, West Dean. Chairman—C. T. Palmer. Clerk—H. Williams.
DURSLEY.—Cam, Coaley, Dursley, Nymphsfield, Owipen, Slimbridge Stinchcombe, Uley. Clerk—R. H. Penley.
FAIRFORD.—Ablington, Bibury, Coln St. Aldwyn, Eastleach, Martin, Eastleach Turville, Fairford, Hatherop, Kempford, Lechlade, Maiseyhampton, Poulton, Quenington, Southrop Chairman—Right Hon. Viscount St. Aldwyn. Clerk—A. J. Hitchman Iles.
GLOUCESTER.—Ashleworth, Barnwood, Brookthorpe, Brockworth, Bulley, Churcham, Churchdown, Down Hatherley, Elmore, Harescomb, Hartpury, Hasfield, Hempstead, Highnam Over and Linton, Hucclecote, Lassington, Longford, Maisemore, Matson, Minsterworth, Norton, Prinknash, Quedgeley, Rudford Sandhurst, Twigworth, Upton St. Leonards, Whaddon, Wotton St. Mary (Without) Wotton Ville. Chairman—Rev. C. E. Dighton. Clerk—G. S. Blakeway
LAWFORD'S GATE.—Bitton, Doynton, Frampton Cotterell, Filton, Hanham Abbots, Henbury, Kingswood, Mangotsfield, Oldland, Siston, Stoke Gifford, Winterbourne. Court of Summary Jurisdiction sits at Police-Court, Lawford's Gate, Bristol, each Thursday at noon, and at Police-Court, Henbury, first Monday in each month at same time. Occasional Courts are held when necessary at the Police Stations at Staple Hill and Kingswood, and also at the Clerk's Office. Clerk—C. A. H. Montague, 65, Stokes Croft, Bristol.
LYDNEY.—Alvington, Aylburton, Lancoat, Lydney, Tidenham, Hewelsfield, Woolaston. Chairman—G. W. Keeling. Clerk—F. Evans, Chipstow.
MORETON-IN-MARSH.—Batsford, Bourton-on-the-Hill, Lemington, Moreton-in-Marsh, Todenham and Daylesford, Evenlode, in the County of Worcester. Chairman—J. Dugdale. Clerk—F. C. Hancock, Shipston-on-Stour.
NAILSWORTH.—Avening, Horsley, Minchinhampton, Nailsworth, Woodchester. Clerk—A. E. Smith.

**NEWENT.**—Bromsberrow, Corse, Dymock, Highleadon, Huntley Kempley, Newent, Oxenhall, Pauntley, Preston, Taynton, Tibberton Uleadon.

Clerk—H. Allen Armitage.

**NEWNHAM.**—Abinghall, Awre, Blaisdon, East Dean (part of), Flaxley, Littledean, Longhope, Mitcheldean, Newnham, part of Ruardean and Westbury-on-Severn.

Chairman—Sir T. H. Crawley Boevey. Clerk—J. W. Guise.

**NORTHLEACH.**—Aldsworth, Aston Blank, Little Barrington, Chedworth, Compton Abdale, Coln St. Denis, Coln Rogers, Dowdeswell, Eastington, Farmington, Hampnett, Hazelton, Northleach, Salperton, Sevenhampton, Sherborne, Shipton, Stowell, Turckdean, Whittington, Withington, Windrush, Winson, Yanworth.

Chairman—Right Hon. Lord Sherborne. Clerk—S. Ward.

**SODBURY.**—Acton Turville, Alderley, Great Badminton, Cold Ashton, Dodington, Dyrham and Hinton, Hawkesbury, Horton, Marshfield, Pucklechurch, Chipping Sodbury, Little Sodbury, Old Sodbury, Tormarton, Wapley and Codrington, Westerleigh, West Littleton, Wickwar, Wick and Abson, Yate.

Chairman—The Duke of Beaufort. Clerk—J. W. Trenfield.

**STOW.**—Adlestrop, Great Barrington, Bledington, Bourton-on-the-Water, Broadwell, Clapton, Condicote, Eylord, Icomb, Icomb Church, Longborough, Mangersbury, Naunton and Harford, Notgrove, Oddington, Great Rissington, Little Rissington, Wyck Rissington, Seizincote, Upper Slaughter, Lower Slaughter, Stow-on-the-Wold, Donnington, Upper Swell, Lower Swell, Westcote.

Chairman—E. E. Leigh. Clerk—Edward Francis.

**STROUD.**—Bisley with Lypiatt, Chalford, Cranham, Miserdine, Painswick, Pitchcomb, Rodborough, Stroud, Thrupp, Uplands, Whiteshill.

Chairman—F. Adams Hyett. Clerk—E. C. Davis.

**STURDY.**—Newington-Bagpath, Beverston, Boxwell with Leighterton, Cherington, Didmarton, Kingscote, Shipton Moyne, Tebury, Tebury Upton, Westonbirt with Lasborough.

Clerk—A. P. Kitcat.

**TEWKESBURY.**—Ashchurch, Deerhurst, Elmstone Hardwick (except Uckington), Forthampton, Kemerton, The Leigh, Oxenton, Tirley and Haw, Tredington, Twynning, Walton Cardiff, and Teddington in the County of Worcester.

Chairman—J. R. Yorke. Clerk—T. Weldon Thomson.

**THORNBURY.**—Almondsbury, Alveston, Aust, Elberton, Falfield, Hill, Iron Acton, Littleton-on-Severn, Oldbury-upon-Severn, Olveston, Rangeworthy, Redwick and Northwick, Rockhampton, Thornbury, Tytherington.

Chairman—Sir George B. Jenkinson, Bt. Clerk—W. D. Canning.

**WHITMINSTER.**—Arlingham, Cainscross, Eastington, Fretherne with Saul, Frampton-on-Severn, Frocester, Hardwicke, Haresfield, King Stanley, Leonard Stanley, Longney, Moreton Valence, Randwick, Standish, Stonehouse, Wheatenhurst.

Chairman—Various. Clerk—R. H. Penley, Dursley.

**WINCHOMBE.**—Alstone, Aston Somerville, Ashton Underhill, Alderton and Dixton, Beckford, Buckland and Laverton, Charlton Abbots, Childswickham and Murcott, Didbrook, Dumbleton, Guiting Power, Guiting Temple, Hailes, Hawling, Hinton-on-the-Green, Pinnock and Hyde, Prescott, Roel, Snowshill, Stanley Pontlarge, Stanton Stanway, Sudeley Manor, Toddington, Winchcombe, Wormington, Great Washbourne, Little Washbourne.

Clerk—E. E. Wood.

**WOTTON-UNDER-EDGE.**—Cromhall, Charfield, Kingswood, North Nibley, Ozleworth, Tortworth, Wotton-under-Edge.

Chairman—Earl of Ducie. Clerk—E. C. Lloyd.

## POLLING DIVISIONS & DISTRICTS.

By the Redistribution of Seats Act, 1885, Gloucestershire, previously divided for Electoral purposes into Eastern and Western, each returning Two Members of Parliament, was formed into Five Divisions, each returning One Representative to the House of Commons, namely, the **NORTHERN OR TEWKESBURY DIVISION**, having a Population according to the Census of 1901, of 51,194. Electors, 1910, 13,156.

**MIDDLE OR STROUD DIVISION:** Population, 54,619. Electors, 1910, 10,992.

**EASTERN OR CRENCESTER DIVISION** Population, 49,557. Electors, 1910, 9,934.

**SOUTHERN OR THORNBURY DIVISION:** Population, 72,717. Electors, 1910, 14,742.

**FOREST OF DEAN DIVISION:** Population, 53,267. Electors, 1910, 10,881.

To each of these Divisions Polling Districts have been appointed by the Magistrates in Quarter Sessions and the County Council: those for the Northern or Tewkesbury Division, in which Cheltenham is situated being as follow:—

**BADGEWORTH.**—Badgeworth, Bentham, Churchdown, Shurdington, Up-Hatherley. Polling Place: Badgeworth.

**BECKFORD.**—Alderton, Alstone, Ashton-under-Hill Beckford, Kemerton, Great Washbourne, Little Washbourne. Polling Place: Beckford.

**BERKELEY.**—Alkington, Berkeley, Breadstone, Hamfallow, Ham and Stone, Hinton. Polling Place: Berkeley.

**BISHOPS CLEEVE.**—Bishops Cleeve, Gotherington, Oxenton, Prescott, Stoke Orchard, Woodmancote, Woolstone. Polling Place: Bishops Cleeve.

**BROCKWORTH.**—Brockworth, Great Witcombe, Hucclecote. Polling Place: Brockworth.

**BROOKTHORPE.**—Brookthorpe, Harescomb, Whaddon (Div. 1), comprising all the Parish of Whaddon, except that portion of such Parish which, prior to the operation of the Gloucester (Extension) Order, 1900, formed part of the Parish of Tuffley. Polling Place Brookthorpe.

**CHELTENHAM.**—Cheltenham, Swindon. Polling Place: Cheltenham.

**CHURCHAM.**—Bulley Churcham, Highnam, Over and Linton, Minsterworth, Rudford. Polling Place: Churcham.

**COWLEY.**—Cowley, Cubberley. Polling Place: Cowley.

**FRETHERNE.**—Arlingham, Frampton-on-Severn, Fretherne with Saul. Polling Place: Fretherne.

**GLOUCESTER.**—Barnwood, Gloucester (part), comprising the portion of the City of Gloucester not within the Tuffley Polling District, Hempstead, Lassington, Wotton St. Mary (Without), and Wotton Ville. Polling Place: Gloucester.

**GUITING POWER.**—Guiting Power, Hawling, Pinnock and Hyde, Roel, Temple Guiting. Polling Place: Guiting Power.

**HARDWICKE.**—Elmore, Hardwicke, Haresfield, Longney, Quedgley (Div. 1), comprising all the Parish of Quedgley, except that portion of such Parish which, prior to the operation of the Gloucester (Extension) Order, 1900, formed part of the Parish of Tuffley. Polling Place: Hardwicke.

**HARTPURY.**—Ashleworth, Hartpury, Maisemore. Polling Place, Hartpury.

**LECKHAMPTON.**—Charlton Kings, Leckhampton. Polling Place: Leckhampton.

**PRESTBURY.**—Southam, Brockhampton and Prestbury. Polling Place: Prestbury.

**SLIMBRIDGE.**—Slimbridge. Polling Place: Slimbridge.

**STANWAY.**—Didbrook, Snowshill, Stanton, Stauway, Toddington. Polling Place: Stanway.

STAVERTON.—Boddington, Elmstone Hardwick, Leigh with Evington, Staverton, Uckington. Polling Place: Staverton.  
 TEWKESBURY.—Ashchurch, Deerhurst, Forthampton, Tewkesbury, Tredington, Walton Cardiff. Polling Place: Tewkesbury.  
 TIRLEY.—Hasfield, Haw and Tirley. Polling Place: Tirley.  
 TUFFLEY.—Tuffley District, comprising (a) Gloucester (part) Tuffley Ward (part), that portion of the Tuffley Ward of the Parish of Gloucester which, prior to the operation of the Gloucester (Extension) Order, 1900, formed part of the Parish of Tuffley; (b) Quedgley (Div. 2), comprising that portion of the Parish of Quedgley, &c. as, in (a); (c) Whaddon (Div. 2), comprising that portion of the Parish of Whaddon, &c., as in (a). Polling Place: Tuffley.  
 TWIGWORTH.—Down Hatherley, Longford, Norton, Sandhurst, Twigworth. Polling Place: Twigworth.  
 TWYNING.—Twynning. Polling Place: Twynning.  
 UPTON ST. LEONARDS.—Matson, Prinknash, Upton St. Leonards. Polling Place: Upton St. Leonards.  
 WHITMINSTER.—Moreton Valence, Standish, Wheatenhurst. Polling Place: Whitminster.  
 WINCHCOMBE.—Charlton Abbots, Hailes, Stanley Pontlarge, Sudeley Manor, Winchcombe. Polling Place: Winchcombe.  
 WORMINGTON.—Aston Somerville, Buckland and Laverton, Childswickham, Dumbleton, Hinton-on-the-Green, Wormington. Polling Place: Wormington.

### CORONERS.

Lower Division.—DR. EDWARD MILLS GRACE, Park House, Thornbury.  
 Stroud and Cirencester Division.—ALFRED JOHN MORTON BALL, Stroud.  
 Upper Division.—JOHN WAGHORNE, Cheltenham. Deputy—A. A. DIGHTON, I.R.C.P., L.R.C.S., Cheltenham.  
 Forest Division.—RICHARD MACARTNEY, L.R.C.P., I.R.C.S., Cinderford.  
 Tewkesbury Borough Division.—NEVILLE GREGORY MOORE, Tewkesbury.  
 Gloucester (City).—CHARLES SCOTT, B.A., Gloucester.

## BARTHOLMEW

DEALER IN,

### Australian and all Other Wines,

*Fine Old Scotch Whiskies and choice  
and well-matured French Brandies.*

1419 AND 420, HIGH STREET, CHELTENHAM.

## BENEFICES in the COUNTY of GLOUCESTER.

(DIOCESES OF GLOUCESTER AND BRISTOL)

WITH THE

### Names of the present Incumbents.

For latest appointments see Addenda.

#### DIOCESE OF GLOUCESTER.

BENEFICE.	INCUMBENT.
Abenhall, R. ....	C. H. Pollock, 1910.
Acton Turville, V. ....	F. Tower, 1910
Adlestrop (see Broadwell) .....	
Alderley, R. ....	C. M. Perkins, 1903
Alderton, R. ....	C. R. Covey, 1875
Aldsworth, V. ....	M. Hay, 1905
Amberley, R. ....	F. E. Warner, 1908
Ampney Crucis, V. ....	T. C. Johnson, 1899
Ampney St. Mary, V. ....	F. Douglas Bateman, 1894
Ampney St. Peter, R. ....	F. Douglas Bateman, 1894
Arlingham, V. ....	H. Bevis, 1893
Ashchurch, R. ....	B. H. Chambers, 1898
Ashelworth, R. ....	B. Edwards, 1890
Ashton-under-Hill (see Beckford) ...	
Aston Blank, V., with Notgrove, R. ...	A. W. Freeman, 1907
Aston Somerville, R. ....	S. F. Whitehead, 1893
Aston Sub Edge, R. ....	O. F. Jacson, 1909
Avening, R. ....	E. W. Edwards, 1897
Awre, V. ....	J. W. Dunk, 1907
Aylburton (see Lydney) .....	
Badgeworth, V., with Bentham .....	J. H. Hodges, 1903
Badminton, V. ....	
Bagendon, R. ....	C. H. Davies, 1900
Barnesley, R. ....	G. S. S. Vidal, 1901
Barnwood, V. ....	F. H. Fowler, 1891
Barrington, Great, V. ....	H. T. Dixon, 1907
Barrington, Little, V. ....	W. R. Sharpe, 1904
Batsford, R., with Moreton-in-Marsh ...	S. J. Jones, 1887
Baunton, V. ....	E. H. Ball, 1888
Beachley, V. ....	C. V. Stillingfleet, 1910
Beckford, with Ashton-under-Hill, V. ...	J. Gough, 1895
Berkeley, V. ....	H. C. Armour, 1907
Beverstone, R. ....	J. N. Bromehead, 1901
Bibury, V. ....	Hon. F. G. Dutton, 1874
Bicknor, English, R. ....	C. F. Doddrell, 1905
Bishop's Cleeve R., wh. Stoke Orchard, Southam and Gotherington .....	T. Jesson, 1895.
Bisley, V. ....	W. J. Clay, 1903
Blaisdon, R. ....	E. D. Jones, 1896
Blakeney, V. ....	H. I. Langley, 1903
Bledington, V. ....	J. A. Harsithorne, 1871
Boddington (see Staverton) .....	
Bourton-on-the-Hill .....	R. E. T. Murray, 1906
Bourton-on-the-Water, R., with Clap- ton and Lower Slaughter .....	W. E. White, 1901
Boxwell with Leighterton, R. ....	F. C. Townson, 1908.
Bream, V. ....	G. W. L. Cass, 1902
Brimpsfield, R. ....	R. H. Denne, 1879
Brimpscombe, V. ....	W. M. Butcher, 1896

BENEFICE.	INCUMBENT.
Broadwell with Adlestrop, R. ....	F. G. Cholmondeley, 1905
Brockworth, V. ....	J. H. Seabrook, 1866
Bromesborough, R. ....	W. W. Lloyd, 1904
Brookthorpe, V., with Whaddon, P.C.	E. H. Blake, 1902
Buckland, R. ....	D. Hutchison, 1910
Bulley, R. (see Churcham) .....	
Bussage, V. ....	H. F. Hayward, 1905
Cainscross, V. ....	J. Wilkinson Story, 1904
Cam, V. ....	E. T. Griffiths, 1898
Cam, Lower, St. Bartholomew, V. ...	T. Gledhill, 1903
Cerney, North, R. ....	E. W. M. O. de la Hey, 1908
Cerney, South, R., with Cerney Wick	A. C. Stephens, 1906
Chalford, V. ....	A. E. Addenbrooke, 1903
Charfield, R. ....	R. P. Davies, 1874
Charlton Abbots, V. ....	J. E. Alcock, 1866
Charlton Kings, V. ....	E. Neale, 1906
Chedworth, V. ....	H. A. Corke, 1904
Cheltenham :—	G. E. Mackie, 1908
St. Mary, R., with St. Matthew ...	F. I'Estrange-Fawcett, 1907
Holy Trinity, V. ....	P. Waller, 1894
Christ Church, P.C. ....	A. P. Cox, 1901
St. James', V. ....	Percy A. Nash, 1899
St. John, V. ....	W. F. Clarke, 1907
St. Paul, V. ....	T. H. Cave-Moyle, 1904
St. Peter, V. ....	W. Heaton Renshaw, 1909
St. Luke, V., with Emmanuel ...	H. E. Noot, 1902
St. Mark, V. ....	C. Neill, 1910.
All Saints', V. ....	
St. Stephen's, V. ....	E. L. Jennings, 1890
Cherington, R. ....	C. Marriott, 1896
Childswickham, V. ....	L. Lloyd, 1891
Chipping Campden, V. ....	O. F. Jacson, 1909
Churcham, with Bulley, V. ....	W. H. Harding, 1908
Churchdown, V. ....	J. J. D. Cooke, 1901
Cinderford (see Dean Forest) .....	
Cirencester, V., with (H.T.) Watermoor	W. A. Robins, 1909
Clapton (see Bourton-on-the-Water) ...	
Clearwell, V. ....	W. Robinson, 1908
Clifford Chambers, R. ....	W. A. Pippet, 1895
Coaley, V. ....	P. Upstone, 1907
Coates, R. ....	T. C. Gibbs, 1848
Coleford, V. ....	E. H. Brice, 1902
Colesborne, R., with the .....	C. H. Wilson, 1871
Coln St. Aldwyn, P.C. ....	A. B. Macfarlane, 1906
Coln St. Dennis, R. ....	L. B. Bubb, 1897
Coln Rogers, R. ....	L. B. Bubb, 1906
Compton Abdale, V. ....	N. A. Holtum, 1897
Compton, Little .....	J. A. Rivington, 1906
Condicote, R. ....	Rees Davies, 1898
Corse, V. ....	F. V. White, 1906
Cowley, R. ....	J. H. L. Giffard, 1892
Cranham, R. ....	H. R. Hanson, 1892
Cromhall, R. ....	W. F. D. Curtoys, 1902
Coberley, R. ....	C. H. Wilson, 1866
Daglingworth, R. ....	G. St. J. Topham, 1907
Dean Forest :—	
Christ Church, V., Cinderford ...	C. Barnes, 1883
St. John, V., Cinderford .....	F. W. Baldwin, 1908
St. Paul, V., Parkend .....	D. J. Banham, 1900
St. Stephen's, Woodside, V. ....	J. Martin, 1908
Holy Trinity, V. ....	J. Lawton, 1897
All Saints', V., Viney Hill .....	W. A. Roberts, 1905

BENEFICE.	INCUMBENT.
Deerhurst, V., with Apperley .....	E. C. Farmer, 1903
Didbrook, &c., V. ....	W. D. Stanton, 1872
Didmarton, &c., R. ....	R. F. Wilson, 1904
Dorsington, R. ....	E. Atkinson, 1894
Dowdeswell, R. ....	J. T. Avent, 1908
Down Ampney, V. ....	R. L. Simkin, 1906
Down Hatherley, R. ....	F. Bedwell, 1907
Driffield, V. (see Harnhill) .....	
Dumbleton, R. ....	C. Ashwin, 1904
Duntisborne Abbots, R. ....	L. J. Chamberlen, 1907
Duntisborne Rouse, R. ....	A. O. Trotter, 1901
Dursley, R. ....	S. E. Bartlett, 1899
Dymock, V. ....	R. Horton, 1883
Eastington, R. ....	G. T. A. Ward, 1903
Eastleach Martin, R. ....	W. H. T. Wright, 1903
Eastleach Turville, V. ....	W. Joynson Guerrier, 1899
Ebrington, V. ....	P. Ridgway, 1904
Edge, The, V. ....	F. James, 1909
Edgeworth, R. ....	T. S. Tonkinson, 1909
Elkstone, R. ....	J. P. Humphris Clark, 1910
Elmore, V. ....	G. B. B. J. Roberts, 1879
Elmstone Hardwicke, V., and Uckington	F. R. Carbonell, 1888
Fairford, V. ....	C. G. King, 1910
Falfield, P.C. ....	
Farmcote (see Guiting Lower) .....	
Farmington, R. ....	T. W. Richards, 1896
Faxley, V. ....	F. E. Walters, 1905
Forthampton, V. ....	A. H. Wells, 1910
Framilode, St. Peter, R. ....	E. T. Hull, 1910
Frampton-on-Severn, V. ....	L. Ward, 1902
France Lynch, P.C. ....	A. W. Wade-Evans, 1909
Fretherne, R. ....	C. D. P. Davies, 1902
Procester, V. ....	G. F. Unwin, 1900
Gloucester :—	
St. Aldate, R. ....	B. Edwards, 1910
St. Catharine, V. ....	S. R. Robertson, 1903
Christ Church, V. ....	W. P. Acworth, 1891
St. James, V. ....	F. Billett, 1895
St. John the Baptist, R. ....	A. C. Eyre, 1882
St. Luke, V. ....	H. E. Emmett, 1910
St. Luke the Less .....	D. Austin Fisher, 1910
St. Mark, V. ....	L. A. Lyne, 1900
St. Mary de Crypt, R. ....	L. G. Grey, 1907
St. Mary de Lode, V. ....	W. C. Macklin, 1903
St. Michael, R. ....	H. M. Braithwaite, 1906
St. Nicholas, V. ....	J. J. Luce, 1877
All Saints', P.C. ....	A. C. de Boynville, 1910
St. Paul, V. ....	H. E. Hadow, 1908
Gorsley with Clifford's Mesne, V. ...	C. L. Whitley, 1908
Guiting, Lower, with Farmcote, V. ...	G. B. Sharpe, 1904
Guiting Temple, V. ....	O. W. D. Lane, 1907
Hampnett, with Stowell, R. ....	T. R. Pugh, 1908
Hardwicke (see Standish) .....	
Harescomb, R., with Pitchcomb, R. ...	W. G. Brocklebank, 1909
Haresfield, V. ....	F. A. Lefroy, 1902
Harnhill, with Driffield, R. ....	W. H. Careless, 1910.
Hartpury, V. ....	J. Talbot Gardiner, 1901
Hasfield, R. ....	G. H. Jackson, 1907
Hasleton, R., with Yanworth .....	C. S. Gray, 1910
Hatherop, R. ....	A. W. Douglas, 1905
Hawkesbury, V. ....	J. Miller, 1905
Hawling, R. ....	J. E. Alcock, 1859
Hempsted, R. ....	Hon. C. A. Sinclair, 1898
Hewelsfield, R. ....	D. A. F. Saunders, 1902

BENEFICE.	INCUMBENT.
Highnam, V. ....	P. L. Park, 1892
Hill, V. ....	W. A. Chaplin, 1907
Hillesley, V. ....	G. H. M. Williams, 1903
Hinton-on-the-Green, R. ....	C. A. Baker, 1877
Horsley, V. ....	C. H. Badcock, 1905
Horton, R. ....	A. J. Begbie, 1892
Hucclecote, V. ....	C. C. Murray-Brown, 1900
Huntley, R. ....	G. Baker, 1907
Icomb, R. ....	G. Lewis, 1901
Kemble, V. ....	H. W. Cholmeley, 1904
Kemerton, R. ....	J. A. B. Mercier, 1902
Kempley, V. ....	R. W. Goodall, 1907
Kempsford, V., with Whelford ....	A. N. Scott, 1909
Kingswood, R. ....	C. R. Cottell, 1903
Kingscote (see Newington Bagpath) ...	
Lasborough (see Weston Birt) ....	
Lassington, R. ....	A. R. W. Ingram, 1883
Lea, P. C. ....	C. L. C. Buce, 1899
Lechlade, V. ....	R. G. P. Brownrigg, 1902
Leckhampton. ....	R. E. Trye, 1884
(Curate-in-Charge) ....	H. Proctor, 1904
" SS. Philip & James, V. .	A. Chorley Woodhouse, 1901
Leigh, The, V. ....	A. S. Lister, 1897
Lemington, P.C. ....	A. W. F. Norton, 1903
Littledean, R. ....	R. Bruce, 1903
Longborough, V., with Sezincoate ...	J. H. Stoneman, 1887
Longhope, R. ....	G. Barr, 1897
Longney, V. ....	W. E. Stewart, 1904
Lydbrook, V. ....	F. W. Bidwell, 1909
Lydney, V., with Ayburton ....	J. E. C. Besant, 1893
Maisemore, V. ....	C. E. Dighton, 1857
Maiseyhampton, R. ....	J. A. Ford, 1898
Marston Meysey, V. (Wilts) ....	E. A. Purvis, 1907
Marston Sicca, R. ....	J. G. Gilbert, 1905
Matson, R. ....	W. Bazeley, 1875
Mickleton, V. ....	A. M. Coxwell-Rogers, 1896
Minchinhampton, R. ....	E. L. Bryans, 1896
Minsterworth, V. ....	C. O. Bartlett, 1906
Miserden, R. ....	R. B. Earee, 1890
Mitcheldean, R. ....	J. Boyle, 1910
Moreton-in-the-Marsh (see Batsford) ...	
Moreton Valence, V. ....	J. P. Humphris-Clark, 1904
Nailsworth, V., with Inchbrook and Shortwood ....	F. W. Sears, 1908
Naunton, R. ....	E. F. Eales, 1902
Newent, R. ....	W. H. Connor, 1906
Newington Bagpath, R., wh. Kingscote	S. E. Rudge, 1897
Newland, V., with Redbrooke	R. H. Evered, 1895
Newnham, V. ....	G. C. Carter, 1906
Nibley, North, P.C., with the Ridge...	R. G. Carr, 1906
Northleach, V. ....	R. C. S. Jones, 1901
Norton, V. ....	A. J. Maclean, 1907
Notgrove, R. (see Aston Blank) ....	
Nympsfield, R. ....	A. W. Van Den Bergh, 1904
Oakridge, V. ....	F. F. de Freville, 1906
Oddington, R. ....	T. Hodson, 1906
Oldbury-on-Severn, R. ....	H. C. B. Cruikshank, 1901
Oxenhall, V. ....	J. Griffin, 1903
Oxenton, V. ....	C. W. Bennett, 1906
Ozleworth, R. ....	E. W. Place, 1908
Painswick, V. ....	W. H. Seddon, 1897
Pauntley, P.C. ....	J. Griffin, 1903
Pebworth, V. ....	W. M. Tate-Stoate, 1904

BENEFICE.	INCUMBENT.
Pitchcomb (see Harescomb) ....	
Poole Keynes, R. ....	B. Mallam, 1862
Poultton, P.C. ....	C. Barlow, 1907
Prebunbury, V. ....	H. U. Smith, 1891
Preston, V., near Cirencester ....	W. M. Croome, 1907
Preston, R., near Ledbury ....	A. P. Doherty, 1895
Preston-on-Stour, V. ....	F. H. Hastings, 1887
Quedgeley, R. ....	F. R. Grenside, 1906
Quinton, V. ....	R. Eckett, 1903
Randwick, V. ....	J. C. Hayward, 1897
Rangeworthy, V. ....	P. A. Moore-Sullivan, 1909
Rendcombe, R. ....	E. H. Bennett, 1903
Rissington, Great, R. ....	H. Madan Pratt, 1897
Rissington, Little, R. ....	R. Le Marchant, 1862
Rissington Wyck, R. ....	P. E. H. Kempthorne, 1904
Rockhampton, R. ....	W. Richmond, 1889
Robborough, R. ....	W. Waring 1897
Rodborough (Lectureship) ....	W. H. Lucas, 1851
Rodmarton, R. ....	A. Butt, 1897
Ruardean, R. ....	E. Patnell, 1894
Rudford, R. ....	C. F. Thomas, 1893
Saintbury, R. ....	R. M. Nason, 1900
Salperton, V. ....	E. K. Molyneux, 1898
Sandhurst, V. ....	H. Sewell, 1903
Sapperton, R., with Frampton Mansell	H. T. Cropper, 1884
Saul, V. ....	R. Hall, 1883
Sezincoate (see Longborough) ....	
Selsley, V. ....	G. H. West, 1906
Sevenhampton, V. ....	J. Storr, 1890
Sharncoate (see Somerford Keynes) ...	
Sheepscombe, V. ....	J. H. Amps, 1906
Sherborne and Windrush, V. ....	J. G. D. Willis, 1897
Shipton Moyne, R. ....	E. W. Estcourt, 1910
Shipton Olliffe and Shipton Sollars, R.	C. Fugh, 1883
Shurdington, V. ....	W. Purton, 1887
Siddington, R. ....	W. H. Mills, 1887
Slad, V. ....	J. Bevan, 1894
Slaughter, Upper, R. ....	F. E. B. Witts, 1886
Slaughter, Lower (see Bourton-on- the-Water) ....	
Slymbridge, R. ....	J. O. H. Carter, 1902
Sodbury, Chipping, V. ....	W. H. P. Harvey, 1877
Sodbury, Little, R. ....	H. H. Y. Gollidge, 1901
Sodbury, Old, V. ....	D. Wrigley, 1905
Somerford Keynes, V., with Sharncoate	W. Fawcett, 1880
Southrop, V. ....	C. E. Squire, 1893
Standish, V., with Hardwicke ....	A. Nash, 1889
Stanley, King's, R. ....	A. C. Jennings, 1886
Stanley, St. Leonard's, P.C. ....	G. W. Barnard, 1906
Stanton, with Snowhill, R. ....	M. B. H. Burland, 1877
Stanway, V. ....	O. Worne, 1904
Staunton, R. ....	C. C. Mills, 1903
Staverton, V., with Boddington ....	G. A. F. Pearson, 1898
St. Briavel's, V. ....	J. C. May, 1900
Stinchcomb, V. ....	V. C. R. Reynell, 1900
Stoke Orchard (see Bishop's Cleeve) ...	
Stone, V. ....	T. Veal, 1898
Stonehouse, V. ....	R. P. Waugh, 1910
Stow-on-the-Wold, R. ....	J. T. Evans, 1899
Stowell (see Hampnett) ....	
Stratton, R., with Buntona ....	E. H. Ball, 1888
Stroud, V. ....	G. Fox, 1892
" Holy Trinity, V. ....	E. H. Hawkins, 1879



BENEFACTORS.	INCUMBENT.
Sudeley, R. ....	R. N. Jackson, 1871
Sutton-under-Brailley, R. ....	C. Potter, 1904
Swell, Lower, V. ....	T. A. Game't, 1903
Swell, Upper, R. ....	Rees Davies, 1898
Swindon, R. ....	A. C. Gabell, 1901
Syde, R. ....	L. J. Chamberlen, 1906
Taynton, R. ....	E. K. Foster, 1906
Tetbury, V., with St. Saviour's	W. Thomson, 1899
Tewkesbury, V. ....	O. P. Wardell-Yerburgh, 1900
Tewkesbury, Holy Trinity, V. ....	H. S. Mercer, 1910
Thornbury, V. ....	A. W. Cornwall, 1899
Tibberton, R. ....	R. E. Healey, 1910
Tidenham, V., with St. Luke's, Tuthill	C. V. Stillingfleet, 1909
Tirley, V. ....	W. A. A. Boyd, 1909
Toddington, V., with Stanley Pontlorge	W. D. Stanton, 1871
Todenham, R. ....	F. W. Drew'e, 1903
Tortworth, R. ....	E. R. Mosley, 1900
Tredington, V. ....	G. E. Webster, 1883
Turkdean, V. ....	G. H. B. Greening, 1907
Twigworth, V. ....	M. C. Rickards, 1889
Twynning, V. ....	F. R. L. Langford-James, 1908
Tytherington, V. ....	H. H. Arkell, 1901
Uley, R., with Owlpen	E. E. Kimber, 1910
Upleadon, V. ....	C. R. Greaves, 1887
Up-Hatherley, V. ....	W. H. Cotes, 1890
Upton St. Leonards, R. ....	Ven. E. C. Scobell, 1889
Walton Cardiff, V. ....	O. P. Wardell-Yerburgh, 1900
Washbourne, Great, R. ....	C. R. Covey, 1884
Welford, R. ....	A. J. Davis, 1904
Westbury-on-Severn, V. ....	H. D. S. Sweetapple, 1910
Westcote, R. ....	J. A. Thomas, 1906
Weston-on-Avon, V. ....	A. J. Davis, 1904
Weston Birt, R., with Lasborough	H. L. Puxley, 1909
Weston-sub-Edge, R. ....	W. F. Adams, 1901
Whaddon (see Brookthorpe)	
Whelford (see Kempford)	
Whitminster or Wheatenhurst, P.C.	F. B. Teesdale, 1884
Whiteshill, P.C. ....	F. C. de Beauvais, 1905
Whittington, R. ....	L. E. W. Thoroton, 1904
Wickwar, R. ....	R. J. Lyon, 1864
Willersey, R. ....	H. Highley, 1910
Winchcombe, V., with Gretton	J. Taylor, 1892
Windrush (see Sherborne)	
Winstone, R. ....	A. O. Trotter, 1905
Witcomb, Great, R. ....	J. Longridge, 1910
Withington, R. ....	W. S. Fallon, 1897
Woodchester, R. ....	F. Smith, 1880
Woolstone, R. with Alvington and	W. F. A. Lambert, 1902
Laucant	
Woolstone, R. ....	C. W. Bennett, 1906
Wormington, R. ....	E. J. C. Whittington-Ince, 1899
Wotton-under-Edge, V. ....	A. J. Greenham, 1907
Yanworth (see Haselton)	
Yate, R. ....	J. M. Ford, 1896

## DIOCESE OF BRISTOL.

Abbots Leigh, V. ....	W. F. B. Brinkley, 1888
Almondsbury, V. ....	G. R. Wood, 1898
Alveston, P.C. ....	E. Langley, 1887
Bedminster, V. ....	J. B. De la Bere, 1902
Bishopsworth, V. ....	G. H. Ford, 1910
Bitton, V. ....	H. N. Ellacombe, 1850
Coalpit Heath, V. ....	E. J. Phillips, 1906

BENEFACTORS.	INCUMBENT.
Cold Ashton, R. ....	E. H. C. Sayres, 1888
Compton Greenfield, R. ....	F. Brownson, 1892
Compton Martin, R. ....	J. Cairns, 1908
Dodington, R. ....	W. Ashburner, 1910
Downend, P.C. ....	C. W. Dann, 1878
Doynon, R. ....	C. F. Goddard, 1908
Dyrlham, R. ....	W. E. Balthwayt, 1875
Eberton, V. ....	E. Chilcott, 1902
Filton, R. ....	J. H. Mackie, 1902
Frampton Cotterell, R. ....	C. A. Mackonochie, 1910.
Frenchay, R. ....	W. Brooke, 1892
Hanham ChristCh, with Hanham Abbots	C. W. Walker, 1906
Horsfield, R. ....	H. K. Knight-Adkin, 1910.
Iron Acton, R. ....	G. R. Browne, 1889
Kingswood, Holy Trinity, V. ....	H. E. Dandy, 1896
Littleton-on-Severn, R. ....	R. Jelicofat, 1910
Marshfield, P.C. ....	A. H. Sharpley, 1900
Marshfield, V. ....	S. J. Buchanan, 1910
Oldland, V. ....	H. A. Cockey, 1889
Olveston, V. ....	J. E. Vernon, 1885
Pilning, P.C. ....	J. F. E. Holloway, 1886
Pucklechurch, V. ....	
Shirhampton, V. ....	H. A. Powell, 1905
Siston, R. ....	W. A. Taylor, 1877
Stapleton, R. ....	P. Young, 1908
Stoke Gifford, V. ....	N. Tibbitts, 1873
Tormarton, R., with West Littleton	T. J. Bowen, 1904
Two-Mile-Hill, P.C. ....	A. E. Adams, 1896
Wapley, with Codrington	D. H. Cogswell, 1899
Warmley, V. ....	F. Rogers, 1906
Westbury-on-Trym, V. ....	H. J. Wilkins, 1900
Westerleigh, V. ....	R. Stevens, 1886
West Littleton (see Tormarton)	
Wick, V. ....	H. A. C. Tomkins, 1880
Winterbourne, R. ....	A. T. C. Goodrick, 1890
"    All Saints' .....	W. P. Henderson, 1901

FOR

## SILVER PLATING

THE

## Cheltenham Plating Co.

Have the most complete Plant in the District.

Competent Workpeople sent out to clean Silver  
and Electro plate at customer's Residence.9, 11, 13, FAIRVIEW ROAD,  
CHELTENHAM.

# R. E. & C. MARSHALL,

LTD.,

ST. JAMES' SQUARE

METAL WORKS, . . .

CHELTENHAM,

Telegrams : ———  
" Marshall, Cheltenham." Telephone 142.

## Artistic Wrought Work

In Iron, Brass, Copper, Bronze.

SCHMES SUPPLIED FREE OF COST

— FOR —

VENTILATION, HEATING,  
LIGHTING, POWER,  
And WATER SUPPLY.

Electric Lighting.	Brass Finishing.
Gas Fitting.	Blacksmithing.
Plumbing.	Bath Fitting.
Tin and Copper Working.	Bell Hanging.
Range and Grate Setting.	Cycle Repairing.

COMPETENT MEN FOR REPAIRS.

OFFICES AND SHOW ROOMS : 5, CLARENCE STREET.

## JUSTICES OF THE PEACE

FOR THE COUNTY, ACTING AT PETTY SESSIONS.

Hyett, Francis Adams, Painswick House, Painswick,  
Stroud (Chairman of Quarter Sessions)  
Pollock, Robert Erskine, K.C., Avening Court, Stroud,  
and 74, Queen's Gate, London, S.W. (Deputy-Chairman  
of Quarter Sessions)

Ackers, Benjamin St. John, Huntley Manor, Gloucester  
Ackers, Charles Penrhyn, Huntley Manor, Gloucester  
Acworth, Granville Lowther, The Hill Ash, Dymock, near  
Gloucester

Adlard, Edward, Postlip, Winchcombe  
Agg, Arthur William, Foxcote, Andoversford  
Agg-Gardner, James Tynte, Cheltenham  
Aitken, Samuel, Maitland House, The Spa, Gloucester  
Andrews, Hugh, Toddington, Winchcombe  
Anstice, Col. Sir John Arthur, K.C.B., The Old Grange,  
Dymock

Apperly, Sir Alfred, Kt., Rodborough Court, Stroud  
Apperly, Charles Alfred, Rodborough Court, Stroud  
Arbuthnot, Colonel George, R.A., Norton Court, Glo'ster  
Archer, Lieut.-Colonel David, Lushill House, Highworth,  
Swindon, Wilts.

Arkell, William Corbett, The Close, Fairford  
Ashwin, James, Bretforton Manor, Honeybourne, Worcs.

Baddeley, Welbore St. Clair, Castle Hale, Painswick,  
Stroud

Baines, Arthur, Uley House, Dursley  
Baines, Col. Cuthbert Johnson, The Lawns, Shirehampton,  
near Bristol

Baker, Granville Edwin Lloyd, Hardwicke Court, Glo'ster  
Baker, Michael Granville Lloyd, The Cottage, Hardwicke,  
near Gloucester

Baker, William Alfred, 60, Marle Hill Parade, Cheltenham  
Baker, William Meath, Hasfield Court, Gloucester  
Baldwin, Ivor William, Oakleigh, Ruardean, Mitchel-  
dean

Barnsley, Milne, Coldicote, Moreton-in-Marsh  
Bathurst, Charles, M.P., Lydney Park, Lydney  
Bathurst, The Right Honourable Seymour Henry, Earl,  
C.M.G., Cirencester House, Cirencester

Bazley, Gardner Sebastian, Hatherop Castle, Fairford  
Beach, William Frederick Hicks, Witcombe Park, Glou-  
cester

Beaufort, His Grace the Duke of, Badminton Park,  
Chippenham

Bell-Marshall, M. B., Woodthorpe, Stroud  
 Bennett, Joseph Richard, Chaxhill House, Westbury-on-Severn, Newnham, Glos.  
 Bennett, William Albert, Joy's Green, Lydbrook, nr. Ross  
 Birchall, John Dearman, Bowden Hall, Gloucester  
 Bishop, Major Charles Willoughby, Barton Abbots, Tetbury  
 Borrer, John Hamlyn, Angeston Grange, Uley, Dursley  
 Bourne, Edward, 3, Crescent Terrace, Cheltenham  
 Bowles, Robert Leamon, M.D., Priors Mesne, Lydney  
 Bowly, Christopher, Siddington House, Cirencester  
 Brain, Francis William Thomas, Trafalgar House, Drybrook, Mitcheldean  
 Brandt, Francis, Kirkella, Pittville, Cheltenham  
 Browne, Colonel William Lloyd, Peers Court, Stinchcombe, Dursley  
 Bubb, Henry, Ullenwood, Cheltenham  
 Bulley, Frederic Pocock, Marston Hill, Fairford  
 Butler, William Henry, Summerhill House, St. George, Bristol  
 Calvert, Colonel Hedley Hunt, Foscombe House, Ashleworth, near Gloucester  
 Capel, Lt.-Col. W., The Grove, nr. Stroud  
 Caruthers-Little, Lt.-Colonel John Caruthers, Pitchcombe House, Stroud  
 Case, Captain Henry Ashton, Beckford Hall, Tewkesbury  
 Cave, Sir Charles Daniel, Bart., Stoneleigh House, Clifton Park, Bristol  
 Cave, Charles Henry, Rodway Hill House, Mangotsfield  
 Champion, John Benjamin, The Larches, Uley, Dursley  
 Chester-Master, Colonel Thomas William, Knole Park, Almondsbury, Bristol  
 Clifford, Arthur William, Chestal, Dursley  
 Clifford, Henry Francis, The Grange, Frampton-on-Severn, Stonehouse, Glos.  
 Codrington, Sir Gerald William Henry, Bart., The Old Hundred, Tormarton, Chippenham  
 Colchester-Wemyss, Maynard Willoughby, Westbury Court, Westbury-on-Severn, Newnham, Glos.  
 Colchester-Wemyss, Captain Maynard Francis, Broughtons, Newnham, Glos.  
 Cole, William Henry, Querns Lane House, Cirencester  
 Conder, Edward, Conigree Court, Newent  
 Coney, Herbert Frederick, The Poplars, Pucklechurch, Bristol  
 Crawley-Boevey, Sir Thomas Hyde, Bart., Flaxley Abbey, Newnham, Glos.  
 Crew, Thomas Smith, Oldham House, Tetbury

Crewdson, Joseph Dillworth, Syde House, near Cheltenham  
 Cripps, Frederick William Beresford, Waterton, Cirencester  
 Croker-King, Lieut.-Colonel Charles Edgar, Cambridge House, Bayshill, Cheltenham  
 Cumberland-Jones, Richard Denison, Elm Green, Ewen, Kemble, Cirencester  
 Curtis-Hayward, Colonel John Frederick, Quedgeley House, Gloucester  
 Darnsell, Frederic, The Mount, Lydbrook, near Ross  
 Darell, Sir Lionel Edward, Bart., Fretherne Court, Stonehouse, Glos.  
 Daubeny, George Walters, Cote, Westbury-on-Trym  
 Davidson, Colonel Henry Edward, Culver House, Amberley, Stroud  
 Davies, Edward Jenner, Haywardsend, Stonehouse, Glos.  
 Davies, William, Amberley Court, Stroud  
 Deakin, Thomas Hedges, Parkend, Lydney  
 Deane, George Onslow, Boyce Court, Dymock, Gloucester  
 De Cartaret, Pierre John, Hanham Court, Hanham, Bristol  
 Dent-Brocklehurst, Henry, Sudeley Castle, Winchcombe, and Middlethorpe Manor, York  
 Derham, Henry, Sneyd Park, Clifton, Bristol  
 De Winton, Ernest Hayward, Down Hatherley Court, near Gloucester  
 Dickinson, Alfred Ernest, Brookside, Avening, Stroud  
 Dighton, Rev. Charles Edward, Maisemore, Gloucester  
 Dimmer, George, Cotteswold, Leckhampton, Cheltenham  
 Dorrington, James Thomas, Wallsworth Hall, Gloucester  
 Ducie, The Right Honourable Henry John, The Earl of, G.C.V.O., Tortworth Court, Falfield, Glos., and 16, Portman Square, London W.  
 Dugdale, James, Seizincote, Moreton-in-Marsh  
 Durant, C. F. P., The Warren, Lydney.  
 Dyer-Edwardes, Thomas, Prinknash Park, Painswick  
 Dykins, Alfred Enoch, Victoria Street, Cinderford  
 Elcho, The Lord, Stanway, Winchcombe  
 Eldon, The Right Honourable John, The Earl of, Stowell Park, Chedworth, and 43, Portman Square, London, W.  
 Elsom, Rev. Sidney Jones, Yorkley, Lydney  
 Elwes, H. J., Colesborne, Cheltenham  
 Estcourt, The Right Honourable Lord, Estcourt House, Tetbury  
 Evans, Edward Ebenezer, Thorncliffe, Great Malvern  
 Evans, Philip James, Brimscombe Court, Stroud  
 Faulkner, John, Dunfield, Fairford  
 Fedden, Henry, Fern Hill, Henbury, Bristol  
 Fenwick, Mark, Abbotswood, Stow-on-the-Wold  
 Fielding, James, Rikenel, Park Road, Gloucester

Foster, Rev. John Priestley, Cotswold Park, Cirencester  
 Foster, Richard Gibbs, Lennox House, Gloucester  
 Fox, Francis Frederick, Yate House, Yate  
 Fry, The Right Honourable Lewis, Goldney House,  
 Clifton Hill, Bristol  
 Fussell, Philip, Fairview, Kingswood Hill, Bristol  
 Fussell, Sidney, 2, The Glen, Durdham Down, Bristol  
 Fust, H. J., Hill Court, Falfield  
 Gibbons, J. S., Boddington Manor, near Cheltenham  
 Gist, Major Francis, Kingscote, Wotton-under-Edge  
 Godwin, Frederick, The College, Northleach  
 Greenslade, W. A., The Larches, Westbury-on-Trym  
 Grimke-Drayton, Theodore Drayton, Beaufort House,  
 College Green, Gloucester  
 Grist, Matthew Henry, St. Chloe House, Amberley, Stroud  
 Guise, Sir William Francis George, Bart., Elmore Court,  
 Gloucester  
 Gwynn, J. C., 2, Dr. Johnson's Buildings, London, E.C.  
 Haddon, John, Clarefield, Cheltenham  
 Hale, Joseph, Bilson House, Cinderford  
 Hamilton, Sidney Graves, Kiftgate Court, Chipping  
 Campden  
 Harding, Charles, Upton Grove, Tetbury  
 Hardwicke, H. L., The Grange, Tytherington, Falfield  
 Harford, William Alfred, Petty France, Badminton  
 Harter, George Loyd Foster, Salperton Park, Compton  
 Abdale  
 Healing, Francis Kingsbury, Fern Grove, Tewkesbury  
 Henry, Colonel Francis, Elmstree House, Tetbury  
 Henry, Captain Gilbert Frank, Doughton House, Tetbury  
 Herbert, Wm. Hawkins, Paradise House, Painswick, Stroud  
 Hewitt, John Henry, Mangersbury Manor, Stow-on-Wold  
 Hicks-Austin, Edward Cecil Winchcombe, The Old  
 Vicarage, Ashleworth, Gloucester  
 Hicks-Beach, The Honourable Michael Hugh, M.P., Mill  
 House, Coln St. Aldwyn, Fairford, Glos., and 81,  
 Eaton Place, London, S.W  
 Hill, Charles Gathorne, Poole Court, Yate  
 Hill, Major E. T., Winterbourne Park, near Bristol  
 Hilton-Green, Francis, The Grange, Alderley, Wotton-  
 under-Edge  
 Hitchens, Ernest Augustus, Yate Lawn, Yate, Glos.,  
 and Abbotsford, Wadham Gardens, Hampstead,  
 London, N.  
 Hoare, Arthur, Trull, Tetbury  
 Hockaday, Frank Step, Highbury House, Lydney  
 Hooper, Robert Nathaniel, Stanshawes Court, Chipping  
 Sodbury

Hopkinson, Henry Lennox, Duntisbourne House, Ciren-  
 cester  
 Horne, Arthur Frederic, High Street, Moreton-in-Marsh  
 Horsfall, Thomas Mendelssohn, East Hayes, Cheltenham  
 Howard, M.-Gen. Sir Francis, K.C.B., C.M.G., Castle  
 Godwyn, Painswick, Stroud  
 Howard, Sir E. Stafford, K.C.B., Thornbury Castle,  
 Thornbury  
 Howard, Algar Henry Stafford, Thornbury Castle, Thorn-  
 bury  
 Howard, Philip John Canning, Foxcote House, Shipton-  
 on-Stour, Worcs.  
 Hulls, Thomas Henry, Corse House, near Gloucester  
 James, Arthur John, Edgeworth Manor, Cirencester  
 Jenkinson, Sir George Banks, Bart., Eastwood Park,  
 Falfield  
 Jeune, Col. Evan Browell, Whaddon Manor, Gloucester  
 Joicey, James, Poulton Priory, Fairford  
 Jones, William Charles Nigel, Underdean, Newnham, Glos.  
 Jones, William, Hill Street, Lydney  
 Keeling, George William, 10, Lansdown Terrace, Cheltenham  
 Kendall, Edmund Walter, Eastfield, Bourton-on-Water  
 Kerr, Russell James, The Haie, Newnham, Glos.  
 Kerr, Russell James, junior, 25, Promenade, Cheltenham  
 Kinmins, James Charles Clegg, Ryeford Hall, Stonehouse,  
 Glos.  
 Knox, Herbert Thomas, Westover House, Bitton, nr. Bristol  
 Knox, Major Vicesimus, Spring Hill, Moreton-in-Marsh  
 Leigh, Edward Egerton, Broadwell House, Moreton-in-  
 Marsh  
 Lister, Robert Ashton, The Towers, Dursley  
 Lister, C. A. The Priory, Dursley  
 Little, Major Archibald Cosmo, Upton House, Tetbury  
 Little, Frederick Arthur, Atcombe Court, Woodchester,  
 Stroud  
 Lloyd, Francis Montagu, The Grange, Newnham  
 Lowsley-Williams, George Williams Lowsley Hoole,  
 Chavenage, Tetbury  
 Machen, C. E., Bicknor, Coleford  
 MacIver, Colin, Blaisdon Hall, Longhope, Gloucester.  
 Mackenzie, Montague Johnstone Muir, Pen Pole, Shire-  
 hampton, Bristol, and 21, Hyde Park Gate, London,  
 Marling, Sir William Henry, Bart., Stanley Park, Stroud  
 Marling, Colonel Percival Scrope, V.C., C.B., Sedbury Park  
 Sedbury, Chepstow  
 Marling, Samuel Stanley, Stanley Park, Stroud  
 Marling, Captain William John Paley, Stanley Park, Stroud  
 Martin, Sir Richard Biddulph, Bt., Overbury, Tewkesbury

Matthews, Thomas Gadd, Newport Towers, Berkeley  
 McMeekan, Major Francis Henry Tremoult Reader (late  
 R.A.), Water Lane House, Bisley, Stroud.  
 Mildred, D. Preston House, Cirencester  
 Miles, Philip Napier, Kingsweston Park, Shirehampton  
 Millett, Henry, Highfield House, Stonehouse, Glos.  
 Milne, Nathaniel Percy, Ashchurch House, Tewkesbury  
 Mitchell, Arthur Charles, Highgrove, Tetbury  
 Monckton, Lieut.-Colonel William Parry, Stone Court,  
 Falfield  
 Moon, A. F., Normanhurst, Kingswood, Bristol  
 Moore, George Frederick, Chardwar, Bourton-on-the-Water  
 Morgan, Arthur John, Rock House, Cinderford  
 Morgan, Henry Francis, Tidenham House, Chepstow.  
 Moss, Arthur Edmund, Leygore Manor, Northleach  
 Muir, John Fairlie, Crofton Lodge, The Park, Cheltenham  
 Mundy, Major St. John Basil, The Farm, Thornbury  
 Nicholls, John William, Homeleigh, Soundwell Road,  
 Staple Hill, Bristol  
 Noel, Colonel William Frederick Noel, R.E., The Great  
 House, North Nibley, Dursley  
 Noel, Major Gerard Thomas, Temple Guiting House,  
 Winchcombe  
 Norman, George, Derwent, Cheltenham.  
 Ovens, Thomas Cogswell, The Shrubbery, Cirencester  
 Page, Arthur William, 2, Bristol Chambers, Nicholas  
 Street, Bristol  
 Paley, Colonel Edward Groves, Mickleton Manor, Campden  
 Palin, Percy Nevine, Aylesmore Court, St. Briavel's  
 Palmer, Albert John, Fairford Park, Fairford  
 Palmer, Charles Thomas, Newland House, Coleford  
 Parnell, Thomas Parnell, Wickselme, Berkeley  
 Parry, Sir Charles Hubert Hastings, Bart., C.V.O.,  
 Mus.Doc., Highnam Court, Gloucester  
 Penberthy, John, Dean Hall, Newnham, Glos.  
 Phillips, Major Thomas Brocklehurst, Stardens, Newent  
 Plant, Colonel William Arthur, R.A., Staunton House,  
 Coleford  
 Playne, Arthur Twisden, The Chestnuts, Minchinhampton  
 Playne, Major William Heyworth, The Old Vicarage,  
 Avening, Stroud  
 Pope, George Henry, 60, Banbury Road, Oxford  
 Pratt, Edwin Woodall, Clevee Lodge, Downend, nr. Bristol  
 Pratt, Rev. Henry Madan, Great Rissington, Bourton-on-  
 the-Water  
 Prevost, Sir Charles Thomas Keble, Bart., Stinchcombe  
 Manor, Dursley  
 Price, M. P., Tibberton Court, Gloucester

Prichard, O. W. M., Ile of Rhe, North Nibley, Dursley  
 Priday, William, Brockworth Court, Gloucester  
 Probyn, John Webb, Abbenhall Lodge, Mitcheldean  
 Ramsay, John Taylor, Nupend Farm, Nailsworth  
 Rawlins, James Ernest, Syston Court, near Bristol  
 Redesdale, The Right Honourable Algernon Bertram,  
 G.C.V.O., K.C.B., Lord, Batsford Park, Moreton-in-  
 Marsh, and Kennington Court, London, W.  
 Reed, Edward, The Rookeries, Painswick, near Stroud  
 Reynolds, John, Lansdown, Bourton-on-the-Water  
 Rhodes, Lt.-Col. Fairfax, Brockhampton Park, Andovers-  
 ford  
 Ricardo, Major Henry George, Gatcombe, Minchinhampton  
 Richards, Major George Westley, Withington Manor,  
 Andoversford  
 Rixon, William Augustus, Turkdean Manor, Northleach  
 Robinson, Kossuth, Laleham, Downleaze, Stoke Bishop  
 Robinson, William Grey, Parklands, Stonehouse, Glos.  
 Rodney, The Hon. R. W. H., The Parks, Thornbury  
 Rogers, Colonel Richard, St. Stephen's Manor, Cheltenham  
 Rowlinson, George Henry, Cinderford  
 Rushout-Rushout, Algernon St. George William, Dovedale,  
 Blockley, Worcs.  
 Salmon, Captain Henry Roope Pomeroy, The Grove,  
 Tockington  
 Sampson-Way, Major-General Nowell Fitz Upton, C.B.,  
 Berwick Lodge, Henbury, near Bristol  
 Sargeaunt, James Shapland, Tewkesbury Park, Tewkes-  
 bury  
 Scobell, Lieut.-Colonel Sandford George Treweeke, Walton  
 House, Tewkesbury.  
 Scott, Walter Montague, Nether Swell Manor, Stow-on-  
 the-Wold  
 Selwyn-Payne, Major John Handcock, Badgeworth  
 Court, near Cheltenham  
 Shekell, Rev. Edleston Bonner, Pebworth, Stratford-on-  
 Avon  
 Shelley, Spencer, The Beeches, Newnham, Glos.  
 Sherborne, The Right Honourable Edward Lenox, Lord,  
 Sherborne House, Northleach, and 9, St. James'  
 Square, S.W.  
 Sherborne, William, Nibley Farm, Yate  
 Shewell, Major Percy Garratt, Cotswold, Cheltenham  
 Skillicorne, William Nash, 9, Queen's Parade, Cheltenham  
 Smith, Emmanuel, Drybrook, Mitcheldean  
 Stanton, Walter John, Stratford Lodge, Stroud  
 Stanton, Rev. William Darke, Toddington, Winchcombe

St. Aldwyn, The Right Honourable Michael Edward, Viscount, Coln St. Aldwyn, Fairford, and 8r, Eaton Place, London, S.W.  
 Tagart, Francis, Old Sneed Park, Bristol  
 Taylor, Thomas Terrett, Coleford  
 Thackwell, Major William Polson, White House, Pauntley, Newent, near Gloucester  
 Thiselton-Dyer, Sir William T., K.C.M.G., C.I.E., F.R.S., The Ferns, Crickley Hill, Witcombe  
 Thomas, Herbert Russell, Cross Elms, Stoke Bishop, Bristol  
 Thomas, Richard Beaumont, The Grove, Wimbledon Park, London, S.W.  
 Thoys, Col. Newman Burfoot, The Abbots, Cheltenham  
 Tidswell, Robert Ingham, Haresfield Court, Stonehouse, Glos.  
 Tosswill, Captain Walter Fox, Stinchcombe Manor, Dursley  
 Trower, J., Eastington House, near Stonehouse, Glos.  
 Tubbs, Stanley William, Ellerncroft, Wotton-under-Edge  
 Turner, Ernest Edward, Shipton Oliffe Manor, Andoversford  
 Turner, John Edward, 15, Suffolk Square, Cheltenham  
 Turnor, Colonel Wyatt William, Pinkney Park, Malmesbury, Wilts  
 Tyler, Lieut. George William, R.N., The Chipping Manor, Wotton-under-Edge  
 Vassar Smith, R.V., Charlton Park, Cheltenham  
 Ward, Harry William, Frenchay, Bristol  
 Wedderburn, Sir William, Bart., Meredith, Gloucester  
 Weston-Stevens, Joseph, Worcester Terrace, Clifton  
 Wethered, Edward Bestbridge, The Uplands, Cheltenham  
 Whitfield, George, West View, Morton, Thornbury  
 Whitley, William, Wyeholm, St. Briavel's  
 Whittuck, Edward Arthur, B.C.L., Claverton Manor, near Bath  
 Williams, Oliver John, LL.B., Wellington Court, Cheltenham  
 Willis, Capt. Horace George, Strathdurn, Cheltenham  
 Willoughby, Major-General James Fortnom, Gabari, Parabola Road, Cheltenham  
 Wingfield, Mervyn Edward George Rhys, Barrington Park, Burford, Oxon.  
 Winterbotham, Herbert Brend, Ashmead, Coaley, near Dursley  
 Yorke, John Reginald, Forthampton Court, Tewkesbury  
 Yorke, Vincent Wodehouse, Forthampton Cottage, Tewkesbury

## EX-OFFICIO JUSTICES.

CHAIRMEN OF DISTRICT COUNCILS WHO ARE JUSTICES EX-OFFICIO, AND HAVE TAKEN THE NECESSARY OATHS AND ACT AS SUCH JUSTICES.

The Mayors of Cheltenham and Tewkesbury  
 Clissold, E. Hagloe House, Blakeney, Chairman of the Awre Urban District Council.  
 Cornock, Charles, Hillsley, Hawkesbury, near Wotton-under-Edge, Chairman of the Chipping Sodbury Rural District Council  
 Jordan, William Thomas, Broad Marston, Stratford-on-Avon, Chairman of the Marston Sicca Rural District Council  
 Whatley, Rev. Henry Lawson, Aston Ingham, Ross, Chairman of the Newent Rural District Council.  
 Waller, Hugh Sydney, The Camp, Farmington, Northleach, Chairman of the Northleach Rural District Council.  
 Cook, George, Waterloo, Bredon, Tewkesbury, Chairman of Tewkesbury Rural District Council.  
 Harle, John Joseph, Whitfield, Falfield, Chairman of the Thornbury Rural District Council.  
 Nurse, Robert Francis, Hanham Green, Hanham, Bristol, Chairman of the Warmley Rural District Council  
 Porter, J. W., Newland Street, Coleford, Chairman of the Coleford Urban District Council  
 King, William Henry, Victoria Hotel, Newnham, Glos. Chairman of the Newnham Urban District Council  
 Clissold, William George, Chestnut Hill, Nailsworth, Chairman of the Nailsworth Urban District Council.  
 Green, E. A., Stow-on-the-Wold, Chairman of the Stow-on-the-Wold Urban District Council  
 Godsell, G. W., The Grange, Stroud, Chairman of the Stroud Urban District Council  
 Newman, Samuel John, Grigshot, Stroud, Chairman of the Stroud Rural District Council.  
 Robbins, F., Weston-sub-Edge, Broadway, Chairman of the Pebworth Rural District Council

## NON-ACTING JUSTICES.

(NOT AT PRESENT ACTING AT PETTY SESSIONS.)

Atkinson, Colonel Stephen Edwards, 57, Gordon Mansions, Gordon Square, London, W.C.  
 Bates, Colonel Henry Stratton, Langtons, Alresford, Hants

Bazley, Sir Thomas Sebastian, Bart., Kilmorie, Ilisham Drive, Torquay  
 Beauchamp, The Rt. Hon. William, Earl, K.C.M.G., Madresfield Court, Malvern  
 Bengough, John Charles, Kelston, Midanbury, Southampton  
 Biddulph, The Right Honourable Lord, Kemble, Cirencester, and Ledbury, Herefordshire  
 Bright, A. C.  
 Bruce, Samuel, Norton Hall, Campden  
 Butler, Lieut.-Colonel Francis John Paul, 3, Buckingham Palace Gardens, London, S.W.  
 Butterworth, Reginald Wyndham, Pulteney Street, Bath  
 Byass, R. N., Wyck Hill, Stow-on-the-Wold  
 Capper, Richard Harcourt  
 Carter, Vernon Brabazon Dean  
 Cartwright, Marcus Gage  
 Chadwick, Robert Newton, late of Willersey Hill, Broadway, now residing in Queensland  
 Chamberlain, Geoffrey Phayre, Burlescombe, near Welling-ton, Somerset  
 Clarke, Leonard John Graham, Glanrhos, Rhyader, Wales  
 Cook, Surgeon-General Henry, M.D., F.R.C.P.  
 Conant, Henry John  
 Cradock, Thomas, late of Meon Hill, Stratford-on-Avon, now residing in Ireland  
 Darell, Captain L. E. H. M.  
 Davy, W. Tracy Park, Doynton, Bristol  
 Dorington, Rt. Hon. Sir John Edward, Bart., Lypiatt Park, Stroud, and 30, Queen Anne's Gate, St. James's Park, London, S.W.  
 Dynevor, The Right Honourable Arthur de Cardonnel, Lord, Dynevor Castle, Llandilo, Carmarthenshire  
 East, Sir Gilbert Augustus Clayton, Bart., Hall Place, Berkshire  
 Ellicott, Arthur Becher, His Honour Judge, 8, Royal Crescent, Clifton  
 Elwes, Algernon Leveson, late of Stratton House, Cirencester  
 Elwes, Capt. Henry Cecil, M.V.O., Leckhampton Court, Cheltenham  
 Emmott, William Rhodes  
 Essex, R. W., The Grey Gables, Bourton-on-the-Water  
 Firth, Charles Henry Bramley, Ashwicke Hall, Marshfield, Chippenham  
 Fitzhardinge, The Rt. Hon. Lord, Berkeley Castle, Berkeley  
 Forster, Stuart, late of Postlip Hall, Winchcombe

Gainsborough, The Right Honourable Charles William Francis, Earl of, Campden Manor, Campden  
 Gladwin, H. Fane, Seven Springs, near Cheltenham  
 Godfrey, Col. A. H., Linden House, College Lawn, Cheltenham  
 Greenham, Henry James, The Bandalls, Beach Road, Paignton  
 Griffith, Colonel John Charles, Deanwood House, Cheltenham  
 Harford, John Charles, Blaize Castle, Henbury, Bristol, and Lampeter, Cardiganshire  
 Hill, Colonel William Alexander, C.B., Tovil House, Maidstone  
 Holford, Lieut.-Col. Sir George Lindsay, K.C.V.O., C.I.E., Weston Birt, Tetbury  
 Hopkinson, George Henry, Pimlico Road, London  
 Horlick, James, Cowley Manor, Cheltenham  
 Hudson, Lieut.-Colonel Herbert Edward  
 Hutchinson, James  
 James, His Honor Judge Arthur Gwynne, 6, St. James' Square, Bath  
 James, Henry Montague  
 Kennedy, The Hon. Sir William Rann, Barton End House, Nailsworth, and 94, Westbourne Terrace, Hyde Park, London, W.  
 Kingscote, Nigel Richard Fitzhardinge, Kingscote Park, Wotton-under-Edge  
 Lawrence, Christian William, Sandywell Park, Andoversford  
 Leatham, Arthur William, Miserden Park, Cirencester  
 Lippincott, Robert Cann, Over Park, Almondsbury, Bristol  
 Lucy, Rev. William Charles, Crewe Green, Crewe  
 Marling, Col. Walter Bentley, Clanna Falls, Lydney  
 Maskelyne, Mervin Herbert Nevil Storey, Bassett Down House, Wroughton, Wilts  
 Milward, George (late of Manor House, Lechlade, now residing in America)  
 Miller, Thomas Butt, The Manor House, Cricklade, Wilts  
 Mills, Henry Hamilton, Sudgrove House, Cirencester  
 Morse, Thomas (late of Ashmead, Dursley, now residing in Australia)  
 Moreton, The Lord, Sarsden, Chipping Norton  
 Musgrave, Wenman Aubrey Wykeham, Barnsley Park, Cirencester  
 Parry, Maj. Ernest Gambier, Elmcroft, Goring-on-Thames  
 Pole, Sir Pery Van Notten, Bart., Todenham, Moreton-in-Marsh

Ponsonby, Charles William Talbot (now in Ireland)  
 Prior-Wandesforde, Henry Wallis, The Grange, Claines,  
 Worcester  
 Quin, Colonel Wyndham Henry Wyndham, C.B., 5,  
 Seymour Street, London, W.  
 Rankin, Major James Reginald Lea  
 Ritchie, Clement, 12, Elsworth Road, London, N.W.  
 Rolt, John William, Knapp, Northam, North Devon  
 Rome, Thomas, Glebe Cottage, Goring-on-Thames  
 Rooke, Alexander Beaumont, late of Avening, Stroud  
 Rooke, George Douglas Willoughby, late of Bigsweir  
 House, Coleford  
 Roscoe, William Malin  
 Sartoris, Alfred, late of Abbots Wood, Stow-on-the-Wold  
 Sheppard, Colonel Thomas Dawson, Shanklin, I.W.  
 Stacey, Capt. Cyril, St. Pierre, Chepstow, Mon.  
 Stanton, Charles Holbrow, Field Place, Stroud  
 Sudeley, The Right Honourable Charles Douglas Richard,  
 Lord, Ormeley Lodge, Ham Common, Surrey  
 Toynbee, Walter Turner, Bourne Park, Canterbury  
 Tracy, The Honourable Hubert George Edward Hanbury,  
 17, Pall Mall, London, S.W.  
 Tracy, The Honourable William Charles Frederick Han-  
 bury, 17, Pall Mall, London, S.W.  
 Treeby, Alfred, late of The Warren, Wotton-under-Edge  
 Wemyss and March, The Right Honourable Francis  
 Wemyss Charteris, Earl of, Scotland, and 23, St.  
 James' Place, London  
 West, James Roberts, Alscot Park, Stratford-on-Avon  
 Williams, Theodore Ellis, Brobury House, Letton, Here-  
 fordshire  
 Winterbotham, James Batten, Cranley Lodge, Cheltenham  
 Witts, G. B., Hill House, Leckhampton, Cheltenham  
 Woollaston, George Hyde  
 Woosnam, James Bowen  
 Wykeham, Philip James Digby, Tytherop House, Thame,  
 Oxfordshire  
 Yatman, William Hamilton

---

## For GOOD PRINTING

.. GO TO ..

The "Looker-On" Printing Works,

==== CHELTENHAM. ====

## COUNTY INFORMATION.

### MEMBERS OF PARLIAMENT.

TWEKESBURY DIVISION—Hon. M. H. Hicks-Beach, Coln  
 St. Aldwyn, Fairford, and 81, Eaton Place, London.  
 STROUD DIVISION—C. P. Allen, Farnhill Park, Stroud.  
 CIRENCESTER DIVISION—Hon. B. Bathurst, Cirencester  
 THORNBURY DIVISION—A. Rendall, The Knoll, Yeovil.  
 FOREST OF DEAN DIVISION—Right Hon. Sir Charles W.  
 Dilke, Bart., 76, Sloane Street, London, S.W.

CHELTENHAM—Viscount Duncannon.  
 GLOUCESTER—H. Terrell, K.C.

LORD LIEUTENANT—The Right Hon. Earl of Ducie,  
 G.C.V.O., Tortworth Court, near Wotton-under-Edge.  
 HIGH SHERIFF—G. W. Lowsley Williams, Chavenage,  
 Tetbury.

UNDER SHERIFF—Herbert H. Scott, Gloucester.  
 CHAIRMAN OF QUARTER SESSIONS\* AND OF THE APPELLATE  
 COURT—Francis Adams Hyett.  
 CHAIRMAN OF THE SECOND COURT—Robert Erskine  
 Pollock, K.C.

CLERK OF THE PEACE AND OF THE COUNTY COUNCIL—  
 E. T. Gardom, Shire Hall, Gloucester.

CLERK OF GENERAL MEETINGS OF LIEUTENANCY—E. T.  
 Gardom.

(For other Officials see County Council, page 31.)

\* THE QUARTER SESSIONS are held at Gloucester on Tuesday, in  
 the week next after the 11th of October, 28th of December, 31st of March,  
 and 24th of June.

### CHURCH OF ENGLAND.

BISHOP OF GLOUCESTER—The Right Rev. Edgar Charles  
 Sumner Gibson, D.D. (consecrated 1905).

DEAN OF GLOUCESTER—The Very Rev. H. D. M. Spence-  
 Jones, D.D.

ARCHDEACON OF GLOUCESTER—Ven. E. C. Scobell, M.A.

ARCHDEACON OF CIRENCESTER—Ven. J. S. Sinclair, M.A.

CANONS—M. W. F. St. John, D.D.; H. R. Hayward, M.A.;  
 Right Rev. Bishop Mitchinson, D.D.; M. Trotter,  
 M.A.; C.H. Ridsdale, M.A.



PROCTOR FOR DEAN AND CHAPTER—Right Rev. Bishop Mitchinson, D.D.  
 PROCTORS FOR CLERGY—Rev. F. R. Carbonell, M.A., and Rev. Canon Wardell-Yerburgh, M.A.  
 CHANCELLOR AND VICAR GENERAL—The Worshipful A. B. Ellicott, M.A.  
 SECRETARY TO THE BISHOP—F. Hannam-Clark, N.P., Gloucester  
 \*REGISTRAR OF THE DIOCESE AND OF THE CONSISTORY COURT—F. Hannam-Clark, N.P., Gloucester.  
 DITTO OF ARCHDEACON OF GLOUCESTER—R. P. Sumner, Gloucester  
 DITTO, CIRENCESTER—G. R. Bonnor, Gloucester.  
 CHAPTER CLERKS—G. Whitcombe and Nigel G. Haines.  
 ORGANIST—A. Herbert Brewer, Mus.Doc.  
 SURVEYOR OF ECCLESIASTICAL DILAPIDATIONS—F. W. Waller, F.R.I.B.A.

BISHOP OF BRISTOL—The Right Rev. G. Forrest Browne, D.D. (translated 1897).  
 DEAN OF BRISTOL—The Very Rev. Francis Pigou, D.D.  
 ARCHDEACON OF BRISTOL—Ven. J. G. Tetley, D.D.  
 ARCHDEACON OF NORTH WILTS—Ven. R. Stewart, M.A.  
 PROCTOR FOR DEAN AND CHAPTER—Ven. J. G. Tetley, D.D.  
 PROCTORS FOR CLERGY—Rev. Canon C. Griffiths and Rev. Canon R. G. Livingstone.  
 SECRETARY TO THE BISHOP—W. S. Clarke, Bristol.  
 \*REGISTRAR OF THE DIOCESE—W. S. Clarke, Bristol.  
 \*The Diocesan Registrar has the issuing of Marriage Licences.

### GLOUCESTER CATHEDRAL.

SERVICES.  
 Sundays ... 8 and 11-45. Holy Communion.  
 10-30. Morning Prayer, Litany, and Sermon.  
 3-0. Evensong and Sermon.  
 7-0. Evensong in Nave (from October to Easter only).  
 Week Days... 7-30. Holy Communion.  
 10-30. Morning Prayer.  
 4-0. Evensong.  
 Holy Communion on Holy Days, Ember and Rogation Days, and every Thursday, at 8-0 a.m.  
 Cathedral open from 9-30 to 6-0, April to September.  
 Cathedral open from 9-30 and close after Evensong, October to March.

### GLOUCESTER DIOCESAN MISSION.

PRESIDENT—The Lord Bishop of Gloucester.  
 HON. SECRETARY—F. Hannam-Clark, Queen Street, Gloucester.

HON. TREASURER—J. Dearman Birchall, Bowden Hall, Gloucester.  
 CANON MISSIONER—Rev. Canon C. H. Ridsdale, M.A., College Green, Gloucester.

### GLOUCESTER DIOCESAN ASSOCIATION.

PRESIDENT—The Lord Bishop of Gloucester.  
 TREASURER—R. P. Sumner, King Street, Gloucester.  
 HON. SECRETARIES—Rev. Canon Nash, Standish Vicarage, Stonehouse; Rev. Canon Sewell, Sandhurst Vicarage, Gloucester; Rev. F. E. Walters, Flaxley Vicarage, Newnham.

### GLOUCESTER DIOCESAN CHORAL UNION.

To promote Church Music and Congregational Singing in the Diocese.  
 HON. CONDUCTOR: Dr. A. Herbert Brewer.  
 JOINT HON. SEC. AND TREASURERS—Rev. O. E. Hayden, King's School, Gloucester, and J. E. Mott, Wellington Street, Gloucester.

### SURROGATES FOR GLOUCESTER DIOCESE.

For sweating Affidavits to lead the grant of Marriage Licences.

Rev. Canon A. C. Eyre	...	...	St. John's, Gloucester.
" C. E. Dighton	...	...	Maisemore.
" Canon R. Horton	...	...	Dymock.
" Canon H. Sewell	...	...	Sandhurst.
" Canon F. E. Broome Witts	...	...	Upper Slaughter.
" B. K. Foster	...	...	Taynton.
" Canon G. Fox	...	...	Stroud.
" A. W. Cornwall	...	...	Thornbury.
" S. R. Robertson	...	...	St. Catharine's, Gloucester.
" Canon S. E. Bartlett	...	...	Dursley.
" J. C. E. Besant	...	...	Lydney.
" Canon O. P. Wardell-Yerburgh	...	...	Tewkesbury.
" J. T. Evans	...	...	Stow-on-the-Wold.
" R. Hall	...	...	Saul.
" A. E. Fleming	...	...	Gloucester.
" Dr. Thomson	...	...	Tetbury.
" G. C. Carter	...	...	Newnham.
" W. H. P. Harvey	...	...	Chipping Sodbury.
" F. W. Baldwin	...	...	Cinderford.
" F. L'Estrange-Fawcett	...	...	Cheltenham.
" Dr. J. Taylor	...	...	Winchcombe.
" W. A. Robins	...	...	Cirencester.
" F. J. Greenham	...	...	Wotton-under-Edge.
" O. F. Jacson	...	...	Chipping Campden.

### MARRIAGE LICENCES.

NOTE.—These Licences are granted upon application to the Diocesan Registrar, F. Hannam-Clark, Diocesan Registry, Pitt Street, Gloucester (or to any of the before-named Surrogates). Office Hours 10 to 4; Thursdays, 10 to 1.

## SURROGATES FOR BRISTOL DIOCESE.

Ven. Archdeacon Stewart	...	...	Bristol.
Rev. Canon Alford	...	...	Stoke Bishop.
" Canon Awdry	...	...	West Kington.
" M. A. R. T. Cole	...	...	Christ Church with St. Ewen. Bristol.
" Canon Rich	...	...	Tytherton Kelways.
" Canon Ellacombe	...	...	Bitton.
" Canon Mayne	...	...	Christian Malford.
" H. J. Morton	...	...	Cricklade St. Sampson.
" H. E. Robeson	...	...	Broad Blunsdon.
" Canon Estcourt	...	...	Swindon.
" G. E. Laws	...	...	Bristol.
" C. D. H. McMillan	...	...	Malmesbury.

## MARRIAGE LICENCES.

Licences are granted upon application to the Registrar, or to a Surrogate. Residents in Bristol and suburbs should apply at the Registry, 28, Broad Street, Bristol.

## TEWKESBURY ABBEY.

## SERVICES.

Sundays	7-0.	Holy Communion, 1st, 3rd, and 5th.
	8-0.	Holy Communion, every Sunday.
	11-45.	Holy Communion, 2nd and 4th Choral; 3rd Plain at 12-15.
	11-0.	Matins and Sermon.
	7-11.	Children's Service.
	6-30.	Evensong and Sermon.
Week Days...	7-30.	Holy Communion (May to September).
	7-45.	Holy Communion (October to April).
	8-0.	Matins (May to September).
	10-0.	Matins (October to April). 7-30 Evensong.
	7-0.	Holy Communion, Wednesdays.
Holy Days ...	7-45.	Holy Communion. Sermon on the Eve at 7-30.
		Abbey open from 9-30 to 6-0, April to September.
		Abbey open from 9-30 to dusk, October to March.

CLERGY.—Rev. Canon Wardell-Yerburgh, M.A., Surrogate and Rural Dean, The Abbey, Tewkesbury; Rev. E. P. Amphlett, M.A., and the Rev. C. W. Dixon, M.A., 104, High Street, Tewkesbury.

ORGANIST—Percy Baker, F.R.C.O., L.Mus. T.C.L.

## HIGH COURT OF JUSTICE—PROBATE DIVISION.

## DISTRICT REGISTRY—Gloucester.

REGISTRAR—Rose Fuller, Marston, Bays Hill, Cheltenham.

THE DISTRICT REGISTRY of the Probate Division at Gloucester comprises the whole County of Gloucester, except the City and County of the City of Bristol, and the following places near Bristol, viz.:—Bitton, Charlton, Compton, Compton Greenfield, Court, Downend, Filton, Fishponds, Frenchay, St. George's, Hambrook, Hanham, Henbury, Horfield, King's Weston, Lawrence Weston, Mangotsfield, Oldland, Shirehampton, Siston, Staple Hill, Stapleton, Stoke Bishop, Stoke Gifford, Stowick, Westbury-on-Trym, Winterbourne.

COUNTY COURTS OF GLOUCESTERSHIRE,  
AND PARTS OF WILTS AND OXON.  
CIRCUIT 53.

JUDGE—His Honour Arthur Becher Ellicott.

REGISTRARS.—Cheltenham, Oliver J. Williams, LL.B.; Gloucester E. Sidney Hartland; Winchcombe, Ernest E. Wood; Tewkesbury, H. W. Brown; Malmesbury, C. F. Moir; Cirencester, R. Ellett; Stroud—A. J. Morton Ball; Northleach, H. T. Ravenor; Dursley, H. J. Fran- cillon; Newent, O. T. Price; Newnham, J. W. Guise; Thornbury, T. N. Arkell; Stow-on-the-Wold, R. G. Francis; Chipping Norton, Thomas Mace.

## ROYAL FIELD ARTILLERY.

1ST SOUTH MIDLAND BRIGADE.

HEAD QUARTERS—Bristol.

OFFICER COMMANDING—Lieut.-Col. F. C. Ord. C.B.

## ROYAL ENGINEERS.

1ST AND 2ND SOUTH MIDLAND FIELD COMPANIES AND  
DIVISION TELEGRAPH CO.

COMPANIES' HEADQUARTERS—Bristol.

OFFICER COMMANDING—Col. G. C. Gibbs, V.D.

ADJUTANT—Capt. B. R. Lamben.

GLOUCESTER COUNTY ASSOCIATION  
TERRITORIAL FORCES.

CHAIRMAN—Col. Sir Arthur Anstice, K.C.B., V.D.,  
The Old Grange, Dymock, Gloucester.

SECRETARY—Capt. F. Colchester-Wemyss,  
New Inn Chambers, King Street Gloucester.

COUNTY COUNCIL'S NOMINEES, (term of office expires 1st  
July, 1913) J. D. Birchall and Major H. G. Ricardo.

## 4TH BATT. GLOUCESTER REGIMENT.

HEADQUARTERS—Clifton.

OFFICER COMMANDING—Lieut.-Col. J. H. Woodward, V.D.

5TH BATT. GLOUCESTER REGIMENT.  
(late 2nd Vol. Batt.)

HEAD QUARTERS—Gloucester.

HON. COLONEL—Col. The Rt. Hon. Earl Bathurst, C.M.G.

LIEUT.-COLONEL (COMMANDING)—Lt.-Col. The Hon.  
A. B. Bathurst, M.P.

MAJORS—S. S. Marling, J. H. Collett.

CAPTAINS—F. B. Pottinger (Hon. Major), J. F. Tarrant (Hon. Major), W. C. Devereux (Hon. Major), S. S. Champion, J. Manners, G. F. Collett, N. H. Waller, H. Hague.

LIEUTENANTS—F. M. Norman, A. E. J. N. Viscount Campden, L. T. S. Morris, R. F. Worthington.  
2ND LIEUTENANTS—R. J. Caruthers-Little, C. O. H. H. Sewell, F. K. Foster, F. Cole, R. S. D. Stuart, R. B. Oldfield, Webb.

MEDICAL OFFICER—Lieut. J. Goss, R.A.M.C. (T.F).  
CHAPLAIN—Rev. W. J. Selby, M.A., Chaplain 2nd Class (T.F.).

ADJUTANT—Capt. F. A. Breul, The Gloucestershire Regt.  
QUARTER-MASTER—Hon. Lieut. A. W. Sirett.

CHEL/TENHAM COMPANIES, E AND F.

CAPTAIN AND HON. MAJOR—F. B. Pottinger, E Co.

CAPTAIN AND HON. MAJOR—J. F. Tarrant, F Co.

LIEUT.—F. M. Norman.

MAXIM GUN SECTION—Lieut. N. H. Waller.

SERGEANT INSTRUCTOR—Colour-Sergeant Wells.

HEAD-QUARTERS—E. & F Cos., The Drill Hall, North St.

#### 6TH BATT. GLOUCESTER REGIMENT.

HEADQUARTERS—St. Michael's Hill, Bristol.

OFFICER COMMANDING—Lieut.-Col. The Rt. Hon. C. E. H. Hobhouse, M.P.

#### ROYAL GLOUCESTERSHIRE HUSSARS (IMPERIAL YEOMANRY).

HON. COLONEL—His Grace the Duke of Beaufort, A.D.C.

LIEUT.-COLONEL COMMANDING—Lt.-Col. R. P. Sandeman.

MAJOR 2ND IN COMMAND—Major W. H. Playne.

MAJORS—W. H. Playne, C. G. M. Adam, G. F. Henry.  
CAPTAINS—J. A. W. Talbot, H. C. Elwes, M.V.O., R. M. Yorke, A. J. Palmer, R. C. Forster.

LIEUTENANTS—H. F. Clifford, J. D. Birchall, M. G. Lloyd-Baker, T. J. Longworth.

2ND LIEUTENANTS—C. A. C. Master, C. E. Turner, G. N. Horlick, A. W. Clifford, Hon. H. F. Charteris, A. H. Stafford Howard, R. C. Gordon Canning, Hon. Michael Hicks Beach, M.P., C. J. Ratcliff, A. E. Borchardt-Aston, M. A. Sands, G. Bush, H. M. Calvert.

ADJUTANT—Captain W. E. Lawrence, 2nd Dragoons.

HON. CHAPLAIN—Rt. Revd. the Lord Bishop of Gloucester, D.D.

MEDICAL OFFICER—Major H. Bramwell, M.D.

VETERINARY OFFICER—Lieut. J. E. L. Still.

R. S. MAJOR—J. A. Heather.

Headquarters—Gloucester.

#### THE POLICE FORCE

of the County, including the City of Gloucester and Borough of Cheltenham, consists of 387 men.

CHIEF CONSTABLE—Major R. E. Chester Master.

DEPUTY CHIEF CONSTABLE—Supt. William Harrison, Gloucester.

#### POLICE DISTRICTS AND OFFICERS IN CHARGE—

Bristol, Supt. E. Cooke, Staple Hill, Bristol; Campden, Supt. F. Jones, Chipping Campden; Cheltenham and Tewkesbury, Supt. A. W. Hopkins, Cheltenham; Cirencester, Supt. E. Seawood, Cirencester; Dursley, Supt. E. J. Perkins, Dursley; Forest, Supt. T. Griffin, Coleford; Gloucester, D.C.C. W. Harrison, Gloucester; Sodbury, Supt. F. S. Phelps, Chipping Sodbury; Stow-on-the-Wold, Supt. R. H. Hopkins, Northleach; Stroud, Supt. J. B. Biggs, Stroud.

#### HIS MAJESTY'S PRISON.—GLOUCESTER.

GOVERNOR—Captain H. M. A. Hales.

CHAPLAIN—Rev. W. C. Macklin.

ASSISTANT CHAPLAIN—Rev. J. Richards.

SURGEON—Dr. Oscar Clark.

STORE-KEEPER—T. W. Brooks.

#### THE REFORMATORY,

HARDWICKE, NEAR GLOUCESTER.

A Certified Reformatory School under the Children's Act 1908.

CORRESPONDENT—Michael G. Lloyd-Baker, The Cottage, Hardwicke, Gloucester.

#### GLOUCESTER COUNTY LUNATIC ASYLUMS, GLOUCESTER.

There are two County Asylums, both near Gloucester: one at Wotton, the other at Barnwood. The Wotton Asylum is owned jointly by the Gloucester County Council and the Gloucester County Borough Council. The Barnwood Asylum is owned by the County Council alone.

MEDICAL SUPERINTENDENT—R. B. Smyth, M.A., M.B., B.Ch. (T.C.D.)

SENIOR ASSISTANT MEDICAL OFFICERS—E. F. Kough, B.A., M.B., B. Ch., T.C.D. and John Marnan, B.A., M.B., B. Ch. (T.C.D.)

JUNIOR ASSISTANT MEDICAL OFFICERS—A. R. Boyd, M.B., B. Ch. (R.U.I.); N. K. Foster, M.B., B. Ch. (Lond.)

CHAPLAIN—Rev. M. C. Sanders, M.A.

CLERK TO THE VISITORS—J. Thompson.

CLERK OF THE WORKS—J. C. Cooke.

STEWARD—F. Renshaw.

#### PRIVATE ASYLUMS.

LICENSED FOR THE RECEPTION OF THE MENTALLY AFFLICTED.

A. C. King Turner, M.B., The Retreat, Fairford.  
Messrs. R. Eager, M.D., and J. D. Thomas, M.A., M.B., B.C. Cantab, L.R.C.P., Proprietors, Northwoods Asylum, Winterbourne, near Bristol.

BARNWOOD HOUSE, NEAR GLOUCESTER.

SUPERINTENDENT—J. G. Soutar, M.B.

ASSISTANT MEDICAL OFFICERS—A. Townsend, M.D., and F. H. Stilwell, L.R.C.P.

#### THE COTSWOLD SANATORIUM AT CRANHAM, ON THE COTSWOLD HILLS.

Established 1898.

RESIDENT PHYSICIAN—Dr. Etlinger, Cotswold Sanatorium, Nr. Stroud.

This Sanatorium, which is a private one, is for the cure of Tuberculous Diseases, especially of the Lungs, by means of the Open Air Treatment. It was the first Sanatorium built for the purpose in the British Isles.

#### GLOUCESTERSHIRE AGRICULTURAL SOCIETY.

ESTABLISHED 1829.

HEAD QUARTERS, CIRENCESTER.

TREASURER—J. Rawlins, Capital and Counties Bank, Cirencester.

SECRETARY—Robert Anderson, Cirencester.

#### BERKELEY HUNT AGRICULTURAL SOCIETY, BERKELEY.

PRESIDENT—The Rt. Hon. Lord Fitzhardinge.  
[SECRETARY—Mr. G. Clark, Severn Lodge, Berkeley.

#### COTSWOLD AGRICULTURAL SOCIETY, CHIPPING NORTON.

PRESIDENT—Albert Brassey.

LOCAL SECRETARIES—Messrs. T. Mace and W. Toy.

#### ROYAL AGRICULTURAL COLLEGE, CIRENCESTER.

Agriculture, Dairy Farming, Poultry Farming, Estate Management Forestry. For intending landowners and Occupiers, Land Agents, Surveyors, Colonists, &c.

Incorporated by Royal Charter, 1845.

Associated with the University of Bristol, 1910.

PATRON—H.M. The King.

CHAIRMAN—Right Hon. The Lord Moreton.

VICE-CHAIRMAN—Rt. Hon. The Earl Bathurst, C.M.G.

PRINCIPAL—Professor J. R. Ainsworth-Davis, M.A.

#### GLOUCESTERSHIRE ROOT, FRUIT, AND GRAIN SOCIETY. ESTABLISHED 1863.

PATRON—The Rt. Hon. the Earl of Ducie.

CHAIRMAN—W. Priday, J.P., Brockworth Court.

TREASURER—J. A. Smithin, Lloyds Bank, Gloucester.

SECRETARY—Sidney S. Starr, Messrs. Roberts and Starr, 92, Northgate, Gloucester.

#### BRISTOL AND GLOUCESTERSHIRE ARCHÆO- LOGICAL SOCIETY.

PRESIDENT—The Vice-Chancellor of the University of Oxford.

PRESIDENT OF COUNCIL—Rev. Canon Bazeley, M.A.

HON. GEN. SECRETARY—Michael G. Lloyd Baker, Hardwicke, Gloucester.

HON. TREASURER—J. A. Smithin, Lloyds' Bank, Glos.

HON. EDITOR—Rev. C. S. Taylor, Banwell Rectory, Somerset.

HON. SECRETARY FOR BRISTOL—Lewis Upton Way, 15, Caledonia Place, Clifton.

HON. LIBRARIANS—Rev. Canon Bazeley, M.A., Matson Rectory, Glos.; and C. J. Cade, Ellerslie, Cheltenham.

#### THE GLOUCESTERSHIRE ARCHITECTURAL ASSOCIATION.

OFFICERS.

PRESIDENT—H. W. Chatters.

VICE-PRESIDENTS—F. W. Waller, W. B. Wood.

COUNCIL—M. H. Medland, T. Malvern, S. H. Healing.

HON. CORRESPONDING SECRETARY FOR GLOUCESTER—J. F. Trew.

HON. CORRESPONDING SECRETARY FOR STROUD—G. P. Milnes.

HON. GENERAL SECRETARY AND TREASURER—  
T. Overbury, Lloyds Bank Chambers, Cheltenham.

As the Annual Meeting does not take place until January it is impossible to give the Officers for 1911.

COTTESWOLD NATURALISTS' FIELD CLUB.  
FOUNDED 1846.

PRESIDENT—W. Crooke, B.A., F.A.I., Langton House,  
Charlton Kings.

HON. LIBRARIAN—J. G. Phillips, Sunnyside, Denmark  
Road, Gloucester.

HON. SECRETARY—L. Richardson, F.R.S.E., F.L.S.,  
F.G.S., 10, Oxford Parade, Cheltenham.

HON. ASSISTANT SECRETARY—E. T. Paris, F.G.S.,  
15, Montpellier Villas, Cheltenham.

HON. TREASURER—T. S. Ellis, St. Michael's Square,  
Gloucester.

Six Field Meetings are held during the summer, and Meetings for Papers  
and Discussion are held at the School of Science, Gloucester, during  
the winter. Proceedings published yearly. Annual Subscription,  
15s. Entrance Fee, £1.

THE CENTRAL GLOUCESTERSHIRE  
TARIFF REFORM ASSOCIATION.

PRESIDENT—H. Terrell, K.C., M.P.

SENIOR VICE-PRESIDENTS—Lord Sherborne,  
Lord Duncannon, M.P.,

Rt. Hon. Sir John Dorington, Bt., P.C.

Admiral Atwell Lake, Lieut.-Col. Tickell, D.S.O.,  
Lieut.-Col. E. B. Jeune, J.P., Lieut.-Col. Fairfax Rhodes,  
E. Adlard, H. W. Bruton, A. W. Clifford, J. M. Collett,  
H. Drummond Deane, James Horlick, D.L., C. W.  
Lawrence, D.L., C. Wilson Lomer, H. Hamilton Mills,  
J. E. Orr, F. Aiken Sneath, G. N. Walker, and Mrs. Taylor.

CHAIRMAN—W. A. Rixon.

HON. SECRETARY—A. Lionel Lane.

CHAIRMAN OF EXECUTIVE COMMITTEE—J. H. Jones.

HON. TREASURER—Max Bellows.

ORGANISING SECRETARY—S. Lestock Forbes.

CENTRAL HEADQUARTERS—Eastgate House, Gloucester.

GLOUCESTER CLUB.

PRESIDENT—Sir Lionel Darell, Bart.

SECRETARY—Herbert H. Scott.

SUBSCRIPTIONS—City Members, £3 3s.; County Members,  
£2 2s.; Entrance Fee, £2 2s.

Each Member is called upon to pay a further sum of £5  
purchase money of one share in the Club Company.

GLOUCESTER CONSERVATIVE CLUB.

PRESIDENT—Hon. M. H. Hicks-Beach, M.P.

CHAIRMAN OF COMMITTEE—James Bruton, J.P.

SECRETARY—J. R. Underwood.

ANNUAL SUBSCRIPTION—£1 is. and 5s. for Members.

GLOUCESTER LIBERAL CLUB.

SUFFOLK HOUSE, GREY FRIARS.

PRESIDENT—W. Langley-Smith.

SECRETARY—Mr. W. H. Worth.

GLOUCESTERSHIRE COUNTY CRICKET CLUB.

COUNTY GROUND—ASHLEY DOWN, BRISTOL.

PRESIDENT—His Grace the Duke of Beaufort.

CAPTAIN AND SECRETARY—Gilbert L. Jessop, Walton  
House, Shirehampton, near Bristol.

TREASURER—Hugh W. L. Harford, Old Bank, Corn Street,  
Bristol.

THE NORTH GLOUCESTERSHIRE ASSOCIATION  
FOOTBALL LEAGUE.

PRESIDENT—H. Terrell, K.C., M.P.

CHAIRMAN—M. Barry-Lewis.

VICE-CHAIRMAN—Mr. E. D. Ricketts.

LIFE-MEMBER—Mr. W. G. Bannister.

HON. SECRETARY AND TREASURER—Mr. W. J. Lawrence,  
2, Stretton Terrace, Rosehill Street, Cheltenham.

ASSISTANT SECRETARY—Mr. E. F. Davy, 5, Oakfield  
Street, Cheltenham.

CIRENCESTER POLO CLUB.

ESTABLISHED 1894.

Polo Ground—Cirencester Park.

PRESIDENT—The Right Hon. Earl Bathurst.

HON. SECRETARY—J. S. Mason, Cirencester.

HON. TREASURER—Mr. H. B. Harmer, Victoria Road,  
Cirencester.

CHURCHDOWN GOLF CLUB. CHURCHDOWN.

PRESIDENT—Sir P. Cunynghame, Bart.,  
Badgeworth End, near Cheltenham.

CAPTAIN—F. G. Lunnon, The Avenue, Churchdown.

HON. TREASURER—J. C. Ford, The Hollies, Churchdown.

HON. SECRETARY—D. C. Griffiths, Summerfield,  
Churchdown.

LADY OFFICERS:

CAPTAIN—Miss De Winton, The Parks, Down Hatherley.

HON. SEC.—Miss M. De Winton, 14, Lansdown Place.  
Course, 9 holes.

## FOREST OF DEAN GOLF CLUB.

PRESIDENT—Col. Plant, J.P., Staunton House.

CAPTAIN—Dr. P. Buchanan.

HON. SECRETARY—E. W. Battle.

HON. TREASURER—H. Porter, Capital and Counties' Bank.

LINKS (9 holes)—Coleford, 3 miles from Station.

## GLOUCESTER GOLF CLUB.

CAPTAIN—H. W. Grimes, Quinsan, Gloucester.

HON. SEC. AND TREAS.—S. R. Hibbard, Barnwood Lodge, Gloucester.

LINKS (18 holes)—Brockworth Park.

## MINCHINHAMPTON GOLF CLUB.

PRESIDENT—Major Ricardo. CAPTAIN—F. Bryan.

SECRETARY—Walter Lucy.

Men's Course, 18 holes; Ladies' Course, 9 holes.  
Links, 3 miles from Stroud; 1 mile from Nailsworth.

## STINCHCOMBE HILL GOLF CLUB.

PRESIDENT—Rt. Hon. Lord Fitzhardinge.

VICE-PRESIDENT—Sir G. B. Jenkinson, Bt.

CAPTAIN—A. S. Winterbotham.

HON. TREASURER—H. C. Allen.

HON. SECRETARY—H. Goldingham, North Nibley, Dursley.

LADIES' HON. SECRETARY—Miss A. Goldingham, North Nibley, Dursley.

Golf Course, Stinchcombe Hill, Dursley.

## TETBURY GOLF CLUB.

PRESIDENT &amp; CAPT.—Lord Estcourt, Estcourt, Tetbury.

HON. SEC. AND TREAS.—Capt. G. Henry, Doughton, Tetbury.

LINKS—Lark Hill.

## TEWKESBURY GOLF CLUB.

CAPTAIN—A. E. Healing.

HON. SECRETARY—Neville G. Moore.

HON. TREASURER—J. S. Sargeant.

LINKS—Shulonger.

## WOTTON-UNDER-EDGE GOLF CLUB.

CAPTAIN—W. Heath, Kingswood House, Wotton-under-Edge.

HON. SECRETARY—C. Bury, Wotton-under-Edge.  
Golf Course, Moat Field, Bradley, Wotton-under-Edge.NORTH GLOUCESTERSHIRE ASSOCIATION OF  
MINIATURE RIFLE CLUBS.

PRESIDENT—The Earl of Ducie.

CHAIRMAN—J. Dearman Birchall.

HON. SEC.—L. T. Barnes, 33, Edwy Parade, Gloucester.

In 1908 there were some 25 Clubs in the Association. Matches are arranged between all the affiliated Clubs during the winter months; and in the summer prizes are given for long range shooting. Challenge Cups have been presented by the Hon. M. H. Hicks Beach, M.P., and J. Dearman Birchall.

## CLEEVE COMMON CONSERVATORS.

NOMINATED BY THE LADY OF THE MANOR—Captain Daubeny

NOMINATED BY TOWN COUNCIL OF CHELTENHAM—Alderman J. B. Winterbotham, Alderman G. Norman, Alderman J. Waghorne.

BISHOP'S CLEEVE—Mr. A. H. Taylor, Mr. H. Shipway, Mr. Edward Slack.

SOUTHAM—Mr. F. C. Burroughs, Mr. C. Holder

WOODMANCOTE—Mr. G. Edginton, Mr. C. Castle.

CLERK—Alfred T. Ivens, 5, Regent Street, Cheltenham.

Telephone No. 70

Established 1804.

*Chas. H. Rainger,*  
(M.R.S.I. LONDON),

Builder and Decorator,

Sanitary Engineer and Surveyor,

BATH PLACE, CHELTENHAM.

High-Class Painting and Decorating.  
Warming and Ventilation.  
Building Trade in Every branch.

Sanitary Work.  
Gas and Electric Work.  
All Plumbers' Work.

Plans and Estimates  
Submitted for Alterations,  
Additions, and  
Schemes of Decoration.

Agent for  
Royal Exchange  
Assurance Co.

## BANKS IN THE COUNTY.

(For Cheltenham Banks see "Local Information.")

- BERKELEY.**—National Provincial Bank of England, Limited—Manager, C. A. Arkell; London Agents, their Head Office.
- BLAKENEY.**—Capital and Counties Bank, Limited, Sub-Agency to Newnham. Tuesdays and Fridays.
- BOURTON-ON-THE-WATER.**—Lloyds Bank Limited, Sub-branch to Cheltenham.  
Capital and Counties Bank Limited. Sub-Agency to Stow-on-the-Wold.
- BREAM.**—Capital and Counties Bank, Limited. Sub-Agency to Lydney (Wednesdays).
- CAMPDEN.**—Capital and Counties Bank, Limited. Sub-Agency to Moreton-in-Marsh.
- CHALFORD.**—Capital and Counties Bank, Limited, Thursdays. Sub-Agency to Stroud.
- CINDERFORD, FOREST OF DEAN.**—Lloyds Bank, Limited—Manager, S. W. Hadingham.  
Capital and Counties Bank, Limited—Manager, A. Bland; London Agents, their Head Office.
- CIRENCESTER.**—Capital and Counties Bank, Limited—Manager, J. Rawlins; London Agents, their Head Office.  
Lloyds Bank Limited—Manager, W. Wearing.  
Wilts and Dorset Bank, Limited—Manager, A. Scutt.
- COLEFORD.**—Capital and Counties Bank Limited—Manager, Herbert Porter; London Agents, their Head Office.
- CRICKLADE.**—Capital and Counties Bank, Limited. Sub-Agency to Cirencester.
- DURSLEY.**—Lloyds Bank Limited—Manager, H. T. Hickling.  
National Provincial Bank of England, Limited—Manager, W. S. I. Clarke; London Agents, their Head Office.
- FAIRFORD.**—Capital and Counties Bank, Limited. Sub-Branch to Cirencester.  
Lloyds Bank Limited, Sub-Branch to Cirencester, Tuesdays and Fridays.
- GLOUCESTER.**—Capital and Counties Bank, Limited—Manager, Geo. Hogarth; London Agents, their Head Office.  
Lloyds Bank Limited—Manager, J. A. Smithin.  
National Provincial Bank of England, Limited—London Agents, their Head Office.  
Wilts and Dorset Banking Co., Limited—Manager, A. Simpson.  
London City and Midland Bank, Ltd., The Cross—Manager, J. B. McGuire; London Agents, their Head Office.
- LECHLADE.**—Capital and Counties Bank, Limited. Sub-Agency to Cirencester.
- LYDNEY.**—Capital and Counties Bank, Ltd.—Manager, C. S. Freeman; London Agents, their Head Office.
- MITCHELDEAN.**—Capital and Counties Bank, Limited; Tuesdays and Fridays. Sub-Agency to Ross.
- MORETON-IN-MARSH.**—Capital and Counties Bank, Limited—Manager, J. A. Riddey; London Agents, their Head Office.  
Metropolitan—Manager, S. Walker Gillam; London Agents, their Head Office.
- NAILSWORTH.**—Capital and Counties Bank, Limited—Manager, T. W. Calvert; London Agents, their Head Office.  
Wilts and Dorset Bank, Limited—Manager, O. Robbins.
- NEWENT.**—Capital and Counties Bank, Ltd.—Manager, S. T. Karn; London Agents, their Head Office.
- NEWNHAM.**—Capital and Counties Bank, Limited—Manager, H. F. Ingoldby; London Agents, their Head Office.  
Lloyds Bank Limited—Manager, S. W. Hadingham.
- NORTHEACH.**—Capital and Counties Bank, Limited Sub-Agency to Cirencester. Wednesdays and Fridays.  
Lloyds Bank Limited. Agency. W. F. Eltone, Agent.

## BANKS IN THE COUNTY, GLOUCESTER CITY.

77

- PAINSWICK.**—Capital and Counties Bank, Limited—Tuesdays and Saturdays. Sub-Agency to Stroud.
- SHARNBESS DOCKS.**—Capital and Counties Bank, Limited. Sub-Agency to Gloucester.
- STONEHOUSE.**—Capital and Counties Bank, Limited—Mondays, Wednesdays, and Fridays. Sub-Agency to Stroud.
- STOW-ON-THE-WOLD.**—Capital and Counties Bank, Limited—Joint Manager, R. L. Tuckey; London Agents, their Head Office.
- STROUD.**—Capital and Counties Bank, Limited—Managers, E. W. Winterbotham and Lionel Cape; London Agents, their Head Office.  
Lloyds Bank Limited—Manager, A. Dunsford.  
Wilts and Dorset Bank, Limited—Manager, T. L. de Behr.
- TETBURY.**—Lloyds Bank Limited—Manager, E. T. Boyce
- TWEKESBURY.**—Capital and Counties Bank, Limited (Lechmere's Branch)—Manager, A. Baker.  
Capital and Counties Bank, Limited—Manager, E. F. Grantham; London Agents, their Head Office.
- THORNBURY.**—Union of London and Smith's Bank, Limited—Manager, E. R. Dolling. Almondsbury Agency open Thursday and Saturday. Yate Agency open Tuesday and Friday.
- UPTON-ON-SEVERN.**—Capital and Counties Bank, Limited. Manager, Alfred Baker.
- WINCOMBE.**—Lloyds Bank Limited. Agency to Cheltenham. Agent, A. Lee Hale.  
Capital and Counties Bank, Ltd. Sub-Agency to Cheltenham.
- WOTTON-UNDER-EDGE.**—National Provincial Bank of England, Limited—Manager, E. L. Webber; London Agents, Head Office.  
Lloyds Bank Limited—Manager, W. Heath.

## GLOUCESTER CITY.

- MEMBER OF PARLIAMENT**—H. Terrell, K.C.
- HIGH STEWARD**—Viscount St. Aldwyn, P.C., D.C.L.
- RECORDER**—Charles Francis Vachell, K.C.
- MAYOR**—Councillor James Bruton.
- DEPUTY-MAYOR**—Councillor James Clark.
- CITY HIGH SHERIFF**—Alderman F. Hannam-Clark.
- CITY MAGISTRATES**—The Mayor, The Recorder, His Honour Judge Ellicott, The Ex-Mayor, J. Castree, R. V. Vassar-Smith, T. S. Ellis, A. M. Sydney-Turner, S. J. Moreland, A. Estcourt, S. H. Fox, A. Slater, H. W. Bruton, Trevor Powell, H. G. Robinson, R. G. Foster, W. Long, J. A. Matthews, A. Buchanan, J. M. Collett, C. Holbrook, E. Lea, J. Ward, T. Blinkhorn, H. K. Butt, A. V. Hatton, A. J. Evans, N. B. Foster, J. R. Pope, G. A. Baker, C. E. Brown, W. P. Cullis, John Fielding, J. B. Karn, Lieut-Colonel F. K. S. Metford, V.D., W. R. Hadwen, M.D., and J. D. Jones.
- TOWN CLERK**—G. S. Blakeway.
- CLERK OF THE PEACE**—F. W. Jones.
- CLERK TO THE MAGISTRATES**—F. Treasure.
- CORONER**—Charles Scott.
- SUPERINTENDENT REGISTRAR OF BIRTHS, &c.**—H. H. Scott.

MAGISTRATES ACTING FOR THE GLOUCESTER PETTY SESSIONAL DIVISION OF THE COUNTY, BUT HAVING NO JURISDICTION IN THE CITY :

Col. Sir W. F. G. Guise, Bart., Elmore Court	E. H. de Winton, The Grove, Sandhurst
Sir W. Wedderburn, Bart., Meredith	J. T. Dorrington, Walsworth Hall
Col. G. Arbuthnot, Norton Court	E. C. W. Hicks-Austin, Ashleworth
Lieut.-Colonel Curtis-Hayward, Quedgeley House	Major J. H. Selwyn-Payne, Badgeworth
Rev. C. E. Dighton, Maisemore (Chairman)	J. E. Turner, 15, Suffolk Square, Cheltenham
T. Dyer Edwardes, Prinknash Park	Samuel Aitken, Maitland House, Gloucester
Sir Hubert Parry, Bart., Highnam Court	James Fielding, Rickenel, Park Road, Gloucester
Lt.-Col. H. H. Calvert, Ashleworth	R. G. Foster, Lennox House, Gloucester
J. Dearman Birchall, Bowden Hall	Morgan P. Price, Tibberton Court.
W. Priday, Brockworth	Col. E. B. Jeune, Whaddon Court.

### GLOUCESTER INCORPORATED CHAMBER OF COMMERCE.

PRESIDENT—John W. Howard.  
SECRETARY—P. Barrett Cooke, Berkeley St., Gloucester.

For Cathedral Services, &c., see page 64.

### STROUD.

LORD OF THE MANOR—Rt. Hon. Sir J. E. Dorrington, Bt.

VICAR—Rev. Canon Fox, LL.B., R.D.

MAGISTRATES ACTING FOR THIS DIVISION OF THE COUNTY :

F. A. Hyett, Painswick House (Chairman)	W. H. Herbert, Painswick
Right Hon. Sir J. E. Dorrington, Bart., Lyplatt Park	W. St. Clair Baddeley, Painswick
Lieut.-Col. Wm. Capel, The Grove	F. A. Little, Woodchester
Lieut.-Col. J. C. Little, Pitchcombe	H. H. Mills, Miserden
W. J. Stanton, Stratford Lodge	Charles Apperly, Rodborough
Sir A. Apperly, Rodborough	F. F. McMeekan, Water Lane House
J. C. C. Kimmins, Ryeford House	Geo. W. Godsell, The Grange (ex-officio)
M. B. Bell-Marshall, The Thrupp	E. Reed, Painswick
	Maj.-Gen. Sir Francis Howard, Painswick

CLERK TO MAGISTRATES—E. C. Davis.

CHAIRMAN OF THE URBAN DISTRICT COUNCIL—  
Geo. W. Godsell.

MEDICAL OFFICER OF HEALTH—J. Middleton Martin,  
B.A., M.D.

CLERK—E. Northam Witchell.

### STROUD INCORPORATED CHAMBER OF COMMERCE.

1, LANSDOWN, STROUD.

SECRETARY—E. Northam Witchell.

### TEWKESBURY.

HIGH STEWARD—Right Hon. The Earl of Coventry.

MAYOR—Councillor A. Baker.

RECORDER—F. Stroud. CORONER—N. G. Moore.

TOWN CLERK—H. A. Badham.

CLERK OF THE PEACE—H. W. Brown.

BOROUGH MAGISTRATES—The Mayor, His Honour Judge

Ellicott, J. S. Sargeant, F. K. Healing, T. W. Moore,

W. Jackson, A. F. Turner, C. Harris, G. Hone,

C. C. Moore, F. Stroud, (Recorder) G. C. Bayliss.

VICAR—Rev. Canon Wardell-Verburgh.

MAGISTRATES ACTING FOR THIS DIVISION OF THE COUNTY :

J. R. Yorke, Forthampton Court	F. K. Healing, Fern Grove
J. S. Sargeant, Tewkesbury Park	The Mayor of Tewkesbury (ex-officio)
N. P. Milne, Ashchurch	G. Cook, Bredon (Chairman of Rural District Council)
Vincent W. Yorke, Forthampton	
W. Meath Baker, Hasfield Court	

CLERK TO BOROUGH MAGISTRATES—H. A. Badham.

CLERK TO URBAN DISTRICT COUNCIL—H. A. Badham.

CLERK TO BOARD OF GUARDIANS—H. A. Badham.

CLERK TO COUNTY MAGISTRATES—T. Weldon Thomson.

For Abbey Services, &c., see page 66.

### CIRENCESTER.

LORD OF THE MANOR—The Right Hon. Earl Bathurst.

HIGH STEWARD—R. Ellett.

MAGISTRATES ACTING FOR THIS DIVISION OF THE COUNTY :

Earl Bathurst, Cirencester	R. D. Cumberland-Jones, Elm Green, Cirencester
H. J. Elwes, Colesbourne	J. D. Crewdson, Syde
F. W. B. Cripps, Ampney Crucis	T. C. Owens, Cirencester
A. W. Leatham, Miserden	Henry L. Hopkinson, Duntisbourne House
C. Bowly, Siddington	B. Swanwick, Coates
A. J. James, Edgeworth	D. Mildred, Preston House
Rev. J. Priestley Foster, Cotswold Park, Cirencester	
W. H. Cole, Cirencester	

CLERKS TO THE MAGISTRATES—R. Ellett and R. W. Ellett.

CLERK TO THE BOARD OF GUARDIANS AND RURAL DISTRICT

COUNCIL—H. St. G. Rawlins.

CLERK TO THE URBAN DISTRICT COUNCIL—R. Ellett.

### THE ROYAL PORCELAIN WORKS,

WORCESTER.

Near the Cathedral. — Established 1751.

MANAGING DIRECTOR—E. P. Evans.

The Show Rooms and Museum (which are at the Works) are open for the reception of visitors, and the various processes of Porcelain Manufacture may be seen in operation daily, between the hours of 9-30 and 12-0, and 2-15 and 5-0 p.m., except on Saturdays, when the workshops close at 12-0 and the Show Rooms at 4-0 o'clock.

A charge of Sixpence is made for each visitor, who is entitled to a "Guide Book."



## BERKELEY CASTLE.

The Right Hon. Lord Fitzhardinge grants admission to visitors to the Keep and historic portions of Berkeley Castle, including the rooms of King Edward II., &c., to small parties, on Mondays, Wednesdays and Thursdays, between the hours of 11 to 1 and 2 to 4, at a charge of One Shilling each up to, and including, nine persons, and Sixpence each for parties of ten and upwards. The admission fees are devoted to Local Charities. The Parties to be admitted to the Castle not more than twenty at a time.

The Midland Railway Company issue Pleasure Party Orders to parties of ten or more, available by ordinary trains from all chief Stations in the District; and Messrs. T. Cook and Son, as Agents of the Midland Railway Company and of the Right Hon. Lord Fitzhardinge (Cheltenham Office, 365, High Street; Gloucester Office, The Cross) will issue tickets, and make all the necessary arrangements for visitors. Tickets of admission to the Castle can be obtained at the Booking Offices at Berkeley Road and Berkeley Stations; and of Miss Smith, Stationer, High Street, Berkeley.

## COUNTY NEWSPAPERS.

BERKELEY GAZETTE (NEUTRAL).—Saturday: F. Bailey and Son, Dursley.

THE CITIZEN (INDEPENDENT).—Daily: Chance and Bland, Gloucester. [See Advt., page 804.]

DEAN FOREST GUARDIAN (CONSERVATIVE).—Thursday: A. T. Bright, Coleford.

DEAN FOREST MERCURY (RADICAL).—J. Cooksey, Cinderford  
DURSLEY, BERKELEY AND SHARPNESS GAZETTE (NEUTRAL).—Saturday: F. Bailey and Son, Dursley.

GLOUCESTER JOURNAL (LIBERAL).—Saturday: Chance and Bland, Gloucester. [See Advt., page 804.]

GLOUCESTERSHIRE CHRONICLE (CONSERVATIVE).—Saturday: Harry Harmer, Gloucestershire Chronicle, Ltd., Gloucester.

LYDNEY OBSERVER (INDEPENDENT).—Friday: T. C. Gwilliam, Lydney.

SOUTH GLOUCESTERSHIRE CHRONICLE (INDEPENDENT).—Saturday: E. Brown, Thornbury.

STROUD NEWS AND GLOUCESTER COUNTY ADVERTISER (UNIONIST).—Friday: Harry Harmer, Stroud. [See Advt., page 805.]

STROUD JOURNAL (LIBERAL).—Friday: W. Thompson, Stroud. [See Advt., page 806.]

TETBURY ADVERTISER (CONSERVATIVE).—First Wednesday in month: Wright & Son, Tetbury.

TEWKESBURY WEEKLY RECORD (LIBERAL).—G. C. Gardner. Saturday.

TEWKESBURY REGISTER AND GAZETTE (CONSERVATIVE).—Saturday: Charles A. Roberts, Tewkesbury. Advt., p. 807]

TEWKESBURY MAIL (NEUTRAL).—Saturday: T. G. Vaughan, Ledbury.

WILTS AND GLOUCESTERSHIRE STANDARD (CONSERVATIVE).—Saturday: G. H. Harmer, Cirencester. [See Advt., page 808.]

WOTTON-UNDER-EDGE GAZETTE (NEUTRAL).—Saturday.

## HUNTS.

### THE COTSWOLD.

Master, Herbert Owen Lord, Lilley Brook, Charlton Kings; Hon. Treasurer, R. Ticehurst, 15, Royal Crescent, Cheltenham; Hon. Sec., G. B. Witts, Hill House, Leckhampton; Assistant Secretary, Mr. B. G. Thompson, The Hall Road, Leckhampton; Huntsman, Charles Beacham; Whips, Frank Hayes and Edward James; Second Horsemen, Frank Pratt, Joseph Titcombe and William Savage; Monday, Wednesday and Saturday; Head Quarters, Plough Hotel, Cheltenham; Kennels, Whaddon Lane, Prestbury Road.

### THE COTSWOLD HUNT COMMITTEE.

Chairman, Lord Fitzhardinge; Vice-Chairman, W. F. Hicks-Beach; Hon. Secretary, G. B. Witts; H. J. Elwes; J. T. Agg-Gardner, Right Hon. Sir John Dorington, Bart.; J. S. Gibbons, M.H., R. Ticehurst, H. Fane Gladwin, W. J. McLachlan, Jas. Horlick, E. Meyricke, Herbert Unwin, E. S. Fletcher, H. Dent-Brocklehurst, H. O. Lord, M.F.H., C. Strickland, Major-Gen. Sir F. Carrington, K.C.B., K.C.M.G., G. L. Foster Harter, Fairfax Rhodes, T. J. Longworth, Col. Churchill, J. D. Birchall, J. D. Crewdson, E. Adlard, Capt. Elwes, M.V.O.

### THE COTSWOLD HUNT POULTRY COMMITTEE.

This Committee was formed on May 1st, 1896, for the administration of the "Poultry Fund." The country was divided into eleven Districts, and the following gentlemen now take supervision:—District No. 1, N. P. Milne. 2, H. B. Yerburgh; 3, J. S. Gibbons, M.H.; 4, H. B. Yerburgh, Capt. C. E. Willes; 5, E. Adlard; 6, W. N. Unwin, W. H. Smith; 7, T. R. D. Wright; 8, W. F. Hicks-Beach, J. Dillworth Crewdson; 9, A. W. Agg; 10, E. E. Turner; 11, Major Richards; 12, T. J. Longworth; G. B. Witts, Hon. Sec. (All Members of the Hunt Committee are ex-officio Members of this Committee.)

### THE COTSWOLD HUNT WIRE COMMITTEE.

This Committee was formed in November, 1899, for the removal of "Wire" and the erection of "Danger Posts" where necessary. The county is divided into 43 Districts, which are now administered by the following gentlemen:—

Major Richards, Chairman.  
Capt. C. E. Willes, Vice-Chairman.  
C. Travess, Hon. Sec.

- DISTRICT No. 1—Alstone, Great Washbourne, Little Washbourne, Teddington—H. B. Yerburch.  
 2—Ashchurch, Walton Cardiff—N. P. Milne.  
 3—Badgeworth, Barnwood, Brockworth, Churchdown, Great Witcombe, Hucclecote—Colonel Harrison, G. Hannis.  
 4—Bagendon, Daglingworth, North Cerney—T. J. Longworth.  
 5—Bishop's Cleeve, Gotherington, Oxenton, Pamington, Southam, Stoke Orchard, Woodmancote, Woolstone—W. A. Villar.  
 6—Bisley, Througham—E. Armitage.  
 7—Boddington—J. S. Gibbons, M.H.  
 8—Brimsfield, Birdlip, Caudle Green, Misarden, Syde, Winstone—J. Dillworth Crewdson.  
 9—Charlton Abbots, Brockhampton, Hawling, Roel, Sevenhampton—S. Walker.  
 10—Charlton Kings—Cecil Lord.  
 11—Chedworth, Compton Abdale, Stowell, Yanworth  
 12—Cheltenham, Arle, Hester's Way—G. Pumfrey, W. Unwin.  
 13—Colesborne—H. J. Elwes.  
 14—Cowley—J. Horlick.  
 15—Cranham, Witcombe—W. F. Hicks-Beach.  
 16—Coberley—F. Gladwin.  
 17—Deerhurst, Apperley—C. Strickland.  
 18—Dowdeswell—  
 19—Down Hatherley—G. Maddy, W. H. Smith.  
 20—Duntisbourne Abbots, Duntisbourne Rouse—E. Porter.  
 21—Elkstone—P. Pope.  
 22—Elmstone Hardwicke, Uckington—L. P. Gibbons.  
 23—Hampnett, Turkdean—A. Handy.  
 24—Hazelton—T. Bunbury.  
 25—Leckhampton—G. B. Witts.  
 26—Leigh—S. Chandler.  
 27—Norton—H. B. Chandler.  
 28—Painswick, Sheepscombe—F. Wigmore.  
 29—Prestbury—W. A. Villar.  
 30—Reddings—P. A. Colebatch, C. Pullen.  
 31—Rendcombe—Major Purvis.  
 32—Salperton, Notgrove—T. Bunbury.  
 33—Sandhurst, Longford—H. P. de Winton.  
 34—Shipton, Andoversford—H. Cheater.  
 35—Shurdington, Up Hatherley—J. T. Hewinson.  
 36—Staverton—G. McIlquham.  
 37—Swindon—T. Neems.  
 38—Tewkesbury—F. H. Healing.

- 39—Twigworth—H. de Winton.  
 40—Upton St. Leonards—J. Dearman Birchall.  
 41—Whittington—J. H. Clifford.  
 42—Winchcombe, Gretton, Prescott, Sudeley—E. Adlard.  
 43—Withington—Major Richards.

## MEETS OF COTSWOLD HOUNDS.

- AIR BALLOON, THE, 4½ miles—Up the Leckhampton Road.  
 ANDOVERSFORD, 6 miles—Up the London Road.  
 BADGEWORTH COURT, 4½ miles—Through Shurdington Village, turn to right at The Greenway; or 4 miles up the Hatherley Road.  
 BIRDIP, 6 miles—Up Leckhampton Road, by the Air Balloon Inn.  
 BODDINGTON MANOR, 4 miles—Along Tewkesbury Road, through Uckington.  
 BRIMSFIELD VILLAGE, 8 miles—Up the Leckhampton Road, by Birdlip  
 CHATCOMBE, 3½ miles—Up the Cirencester Road; meet near the Seven Springs.  
 CLEEVE VILLAGE, 3 miles—Up Pittville Street.  
 COLESBOURNE HOUSE OR COLESBOURNE INN, 7 miles—Up the Cirencester Road.  
 COMBEND, 7½ miles—Up the Cirencester Road, by Cockleford Inn, then sharp to left across fields.  
 COOMBE HILL, 4½ miles—Along the Tewkesbury Road, through Uckington.  
 COWLEY MANOR, 5 miles—Up the Cirencester Road, turn to right, 1½ miles beyond the Seven Springs.  
 DIXTON WOOD, 6 miles—Through Cleeve Village and Gotherington, then to right, and afterwards to left.  
 DOWDESWELL COURT, 3 miles—Up the London Road.  
 FIVE MILE HOUSE, 10 miles—Up the Cirencester Road, by Cockleford Inn, Elkstone, and Beech Pike.  
 FOSS BRIDGE, 12 miles—Up the London Road, through Dowdeswell and Withington, and along the bottom of Chedworth Wood.  
 FOSTON'S ASH, 8 miles—Up the Leckhampton Road, through Birdlip, and along the top of Witcomb Wood; keep to left.  
 GREENWAX, THE, SHURDINGTON, 3½ miles—Up the Shurdington Road.  
 HARE AND HOUNDS, 6½ miles—Along the Gloucester Road.  
 HAWLING DOWNS, 9 miles—Up the London Road, turn to left at Andoversford, over Hampen Hill; or, 8 miles, up Hewlett's Hill, by Puckham Wood and Brockhampton Village.  
 KENNELS, THE—In Whaddon Lane, Pittville, Cheltenham.  
 LILLEY BROOK, 2 miles—Up the Cirencester Road.  
 MISARDEN PARK, 10 miles—By Birdlip and Foston's Ash, then to left.  
 NORTH CERNEY, 11 miles—Up the Cirencester Road, by Colesbourne and Rendcombe.  
 ODESSA INN, 7 miles—Through Uckington, turn to right at Coombe Hill.  
 PRINKNASH GATE, 7½ miles—Through Shurdington Village, and by Brockworth Schools.  
 PUESDOWN INN, 9 miles—Up the London Road, by Andoversford or Frog Mill.  
 QUEEN'S HOTEL, Promenade, Cheltenham.  
 QUEEN WOOD, 3 miles—Through the Village of Prestbury,  
 RENDCOMBE LODGE, 9½ miles—Up the Cirencester Road, by Colesbourne.  
 ROEL GATE, 7 miles—Up Hewlett's Hill, cross West Down, leave Charlton Abbots on the left.  
 SALPERTON PARK, 9 miles—Up London Road, turn to left at Andoversford, then second turn to right.

- STANLEY MOUNT, 6 miles—Through Prestbury, by the Rising Sun, turn to left half-mile beyond summit, by Langley Farm; meet on top of Hill.
- STAR WOOD, 9 miles—Up the London Road, through Dowdeswell and Withington.
- THROUGHAM, 12 miles—By Birdlip, Foston's Ash, and Village of Camp, then to left.
- WITHINGTON VILLAGE, 7 miles—Up the London Road, through Dowdeswell.

CAPTAIN ELWES' HOUNDS.—That portion of the Cotswold country lying South of the roads leading from Paradise (one mile north of Painswick) by Prinknash Gate, Cranham, Foston's Ash, and Edgeworth, has by consent of the Cotswold Hunt Committee been lent by the master to Captain Cecil Elwes, M.V.O., for the season ending May 1st, 1911. Master and Huntsman, Captain Cecil Elwes, M.V.O.; First whip and Kennel Huntsman, Tom Pitman; Second Horseman, W. Deane; Kennels: Leckhampton Court, near Cheltenham.

NORTH COTSWOLD, Broadway, Worcestershire.—Master, C. T. Scott. Three days a week, an occasional bye; Honorary Secretary, Percy J. Pelly, Stanton Court, Broadway, Worcestershire; Huntsman, The Master.

List of the Meets, with distances and directions from Cheltenham.—Broadway, The Kennels, 15 miles (via Winchcombe); The Swan, Bengeworth, 14 along Evesham Road; Hinton-on-the-Green, 13 (along Evesham Road); Dumbleton, 11 (Cleeve and Gotherington); Toddington, 11 (Winchcombe and Greet); Stanway, 11 (Winchcombe and Didbrook); Winchcombe, 8 (Prestbury and Southam); Sudeley Hill, 8 (Roel Gate); Guiting Wood, 8 (Roel Gate); Ford Village, 11½ (Roel Gate); Kineton Thorns, 12 (Roel Gate and Kineton Village); Hinchwick, 15 (Kineton Thorns and Rook Pool); Hornes Leasow, 13½ (Kineton Thorns and Trafalgar); Spring Hill Lodges, 15 (Roel Gate and Campden Lane, past Snowhill); Weston Park, 18 (Broadway); Blockley Station, 20 (Spring Hill and Blockley); Littleton Cross Roads, 21 (Hinton-on-the-Green and Wyckhamford); Hidcote Quarry, 24 (Mickleton); Mickleton, 22 (Broadway and Weston Sub-Edge); "The Fish," 14 (Campden Lane, Snowhill, and Broadway Tower); "Sandys Arms," Wyckhamford, 16 (Hinton-on-the-Green).

LORD FITZHARDINGE'S Berkeley Castle—Master, The Right Hon. Lord Fitzhardinge; Monday, Tuesday, Thursday and Saturday. Secretary, G. Whitcombe, Esq., Wotton, Gloucester; Huntsman, W. Gilbert, 60 couples.

Principal Meets: The Kennels, Wick Bridge, Alveston Ship, Whitminster, Tortworth, Hardwicke Court.

THE DUKE OF BEAUFORT'S HOUNDS, Badminton, near Chippenham.—Master, The Duke of Beaufort; Hon. Secretary, Col. F. Henry, Elmstree, Tetbury; Huntsman, William Dale; Whippers in, T. Newman, B. Sheffield; six days a week; 75 couples.

CROOME, Severn Stoke, Worcestershire.—Master, Lord Charles Bentinck, Birlingham, Pershore; Hon. Secretary, Col. Miller, The Poplars, Pershore; Kennel Huntsman and 1st Whip, H. Price. Tuesday, Thursday and Saturday.

LEDBURY, Herefordshire.—Masters, Sir George Bullough, Capt. Warren Peacock; Hon. Secretary, Granville L. Acworth, Hill Ash, Dymock; Huntsman, F. Batchelor; Whips, J. Greenway, R. Metherell. Monday, Wednesday, Friday and Saturday.

HEYTHROP, Chipping Norton, Oxfordshire.—Master, Albert Brassey, Esq., M.P.; Hon. Sec.: A. N. Hall Cornwell, Chipping Norton; Huntsman, C. Sturman.

VALE OF WHITE HORSE (Earl Bathurst's), Cirencester.—Master, Right Hon. Earl Bathurst; Hon. Secretary, Philip Barnett, Esq., Cirencester; Huntsman, J. Cooper. Tuesday, Friday, and a bye day; 40 couples.

List of Meets:—Kennels; Abington; Aldsworth; Ampney Park; Foss Cross; Barnsley; Bibury Court; Coln St. Aldwyn; Crudwell; Ewen; Fairfield; Four Mile Lodge; "Hare Bushes," Cirencester; "Horse and Groom," Charlton; Kemble; Lea Schools; Little Somerford; Market Place; Cirencester; Minety Old Inn; Oaksey; Overley Lodge; Perrot's Brook; Pope's Seat; Preston Toll Bar; Somerford Common; "Swan," Bibury; Ten Rides; Williamstrip Park.

VALE OF WHITE HORSE, Cricklade, Wilts.—Master, W. F. Fuller, Cricklade; Secretary, J. Thornton, Whelford, Fairfield; Huntsman, Joe Willis; 1st Whip, C. Rickards; 2nd Whip, E. Goddard.

BODDINGTON HARRIERS.—Master, J. S. Gibbons, Esq., Boddington Manor; Hon. Secretary, Col. M. Churchill, The Granleys, Cheltenham. Monday or Tuesday, and Friday.

MESSRS.

**G. H. BAYLEY & SONS,**Established nearly  
Half a Century.**AUCTIONEERS**  
**House & Estate Agents,**  
**Valuers & Surveyors.****4, PROMENADE,**  
**CHELTENHAM,** AND AT  
**BROADWAY,**  
**WORCESTER.**Sales by Auction conducted on Moderate Terms of  
**FREEHOLD & COPYHOLD PROPERTIES,**  
**HOUSEHOLD FURNITURE & EFFECTS,**  
Also Stocks and Shares, Stock in Trade, &c.*Valuations made for Probate, Administration, and Succession  
Duties, also for Transfer, at Moderate Charges.***INVENTORIES CAREFULLY TAKEN AND CHECKED.**  
**DELAPIDATIONS ESTIMATED.****Whole or Portions of HOUSES of FURNITURE Purchased.**  
Dry Ware Rooms for the Storage of Household Furniture and effects.**IMPORTANT TO INTENDING RESIDENTS.**Families requiring Residences in Cheltenham, Gloucester, and Western Counties, are particularly requested to apply to Messrs. G. H. B. & S., as they have all the **Principal Residences for Disposal on their Books**, and they publish the**Cheltenham and District Illustrated Property Register,**  
with a descriptive account of the town, which will be found of great assistance to intending Residents in Cheltenham. **Free on application.****No charge is made for the insertion of Properties in the Register.**

Agents for the Phoenix Assurance Co., Ltd., North British and Mercantile Insurance Co., Royal Insurance Co., and Employers' Liability Assurance Corporation, Ltd.

**All Information Gratis.****DIRECTORY**

OF THE

**PRINCIPAL RESIDENTS**

IN THE

**COUNTY OF GLOUCESTER,**  
**1911.**

The following List must not be regarded as a complete County Directory. It is, however, a fairly comprehensive selection of the Principal Residents—Private, Professional, and Official—in the County, other than those in the City of Bristol, and Charlton Kings and Leckhampton, the latter of which will be found in the Cheltenham List.

The difficulties of compiling a list embracing such a large area, except with the courteous aid of the persons concerned, are many; and the expense heavy. Every opportunity for correction has been given and every effort made to ensure accuracy. As no such compact list can be found elsewhere, the Editor would welcome any corrections or criticisms that would lead to its greater usefulness.

Abbey, E. A., R.A., Morgan Hall, Fairford.  
Abell, Mrs. Woodside House, Slad, near Stroud.  
Ackers, B. St. John, J.P., D.L., Huntley Manor,  
near Gloucester.  
Ackers, C., Penrhyn, Huntley Manor, Glo'ster.  
Acworth, Granville L., J.P., The Hill Ash, Dymock.  
Acworth, Rev. W. P., M.A., Christ Church Vicarage,  
Park Road, Gloucester.  
Adams, Rev. A. E., M.A., St. Michael's Vicarage,  
Two Mile Hill, Bristol.  
Adams, Rev. W. Fulford, The Rectory, Weston-  
sub-Edge, near Broadway, Worcs.  
Adams, W. T., Bradley House, Wotton-under-Edge.  
Adams, Mrs., Brooklyn, Frampton-on-Severn.  
Adams, Miss, Hill Crest, Laverton, Broadway, Worcs.  
Adamthwaite, John, Siddington Lodge, Cirencester.  
Adamthwaite, Mrs. W. L., The Firs, Cirencester.

- Addenbrooke, Rev. A. E., M.A., The Vicarage, Chalford, near Stroud.
- Adderley, Capt. S. W., 5, Heathville Road, Gloucester.
- Addison, T. Fenn, Poet's Corner, Wotton, Glo'ster.
- Addison, Miss, Glyngarth, Furlong Road, Gloucester.
- Adey, More, Under-the-Hill, Wotton-under-Edge.
- Adey, Misses, Under-the-Hill, Wotton-under-Edge.
- Adlard, Edward, J.P., Postlip, near Winchcombe.
- Adlard, F. W., Churchlands, Winchcombe.
- Agg, Arthur W., J.P., Foxcote House, Andoversford.
- Aikin-Sneath, F., Burleigh Court, Brimscombe.
- Ainsworth-Davis, Professor J. R., M.A. (Cantab.), Royal Agricultural College, Cirencester.
- Aitchison, Miss, Old Hall, Uckington, Cheltenham.
- Aitken, S., J.P., Maitland House, Gloucester.
- Alcock, Rev. J. E., M.A., Hawling Rectory, near Andoversford.
- Alcock, Arnold, M.B., B.S., 12, Barton St., Glo'ster.
- Alcock, C., Severnside, Maisemore, Gloucester.
- Aldridge, George, Severndale, Spa Road, Glo'ster.
- Alexander, Mrs., Briarbank, Nailsworth.
- Allen, C. F. R., J.P., F.R.G.S., Southfield, Woodchester.
- Allen, C. P., M.P., Farmhill Park, Stroud.
- Allen, Rev. E. T. H., The Manse, Ruscombe.
- Allen, F. Gordon, Belmont, Crickley Hill, Gloucester.
- Allen, Mrs. J., Melbourne House, Gloucester.
- Alleyne, Mrs. S. Maynard, Glen View, Wotton-under-Edge.
- Allfrey, Mrs., Williamstrip Park, Fairford.
- Allix, C. I. L., M.A., J.P., D.L., Down Ampney Estate Office, Cricklade Wilts.
- Alpass, J. Herbert, C. C., Berkeley.

- Alston, H.N., Orchard House, Haydon, Cheltenham.
- Alstone, C. H., Hill Cottage, Hambrook, near Bristol.
- Alway, Miss, Forthay, North Nibley, near Dursley.
- Ambrose Rev. G. A., The Manse, Bourton-on-the-Water.
- Amphlett, Rev. E. P. M.A., 104, High Street, Tewkesbury.
- Amps, Rev. J. H., The Vicarage, Sheepscombe.
- Ancrum, G. W., M.B., C.M., 14, Barton Street, Gloucester.
- Ancrum, Mrs. Rutherford, St. Leonard's Court, Gloucester.
- Anderson, R., The Barton, Cirencester.
- Andrews, Hugh, J.P. for the counties of Gloucester and Northumberland, and D.L. for the County of Northumberland, Toddington Manor, Winchcombe (Station—Toddington, G.W.R.), and 18, Rutland Court, London, S.W.
- Andrews, Fleet-Surgeon O.W., R.N., St. Briavels House, St. Briavels.
- Andrews, A., Fair View, Watledge, Nailsworth.
- Andrews, —, The Lodge, Frampton-on-Severn.
- Annesley, J. H. S., Coombe, Wotton-under-Edge.
- Annesley, A. D., Barn's Close, Amberley.
- Annesley, Miss, Barn's Close, Amberley.
- Annesley, Mrs., Coombe Cottage, Wotton-under-Edge.
- Anstice, Col. Sir Arthur, K.C.B., J.P., D.L., V.D., C.C., The Old Grange, Dymock, nr. Gloucester.
- Apperly, Sir Alfred, Kt., J.P., Rodborough Court, near Stroud.
- Apperly, Arthur L., Rodborough Court, Stroud.
- Apperly, Charles A., J.P., Rodborough Court, near Stroud.

- Apperly, E., L.D.S., R.C.S.Eng., F.R.S.M., Rodborough, Stroud, and 4, Mandeville Place, Wigmore Street, Cavendish Square, London, W.  
 Apperly, Miss, Kenwick House, Selsley, near Stroud  
 Apsley-Smith, Col. W., C.B., Redhill, Lydney.  
 Arbuthnot, Col. G., R.A., J.P., Norton Court, near Gloucester.  
 Archer, Col., J.P., Lushill, Highworth, near Swindon, Wilts.  
 Archer-Snelling, —, Painswick Lodge, Painswick.  
 Arkell, C. A., National Provincial Bank, Berkeley.  
 Arkell, F. H., Laurel Cottage, Woolaston, Lydney.  
 Arkell, Henry, Glebe House, Hill Croome, near Upton-on-Severn.  
 Arkell, H., Butler's Court, Boddington, near Cheltenham.  
 Arkell, Rev. H. H., M.A., The Vicarage, Tytherington, Falfield.  
 Armitage, Ernest, Downfield House, Stroud,  
 Armitage, H. Allen, Bury Bar House, Newent.  
 Armour, Rev. H. C., M.A., The Chantry, Berkeley.  
 Arnison, T. Hamilton, Parton Lawn, Churchdown, Cheltenham.  
 Arnold, Mrs., Hill House, Wickwar.  
 Arnold, J. H., The Firs, Wickwar.  
 Ashwin, Rev. Collins, M.A., The Rectory, Dumbleton, Evesham.  
 Atherton, H. H., Taynton House, near Gloucester.  
 Atkinson, Rev. E., The Rectory, Dorsington, near Stratford-on-Avon  
 Atkinson, J. L., 10, Theresa Place, Gloucester.  
 Atkinson, Miss, Hope House, Chalford Hill, Stroud.  
 Attwater, J. A., Dry Leaze, Cirencester.  
 Attwater, W., The Cross, South Cerney, near Cirencester.  
 Auden, Mrs., Caer Glou, Churchdown, near Cheltenham.  
 Austin, Rev. H., Stratton, near Cirencester.

- Avens, F., Thrupp, near Stroud.  
 Avent, Rev. J. T., Dowdeswell Rectory, Andoversford.  
 Awdry, Arthur, L.R.C.P., Lond., M.R.C.S., Eng. High Street, Berkeley.  
 Awdry, Dr. Walter, High Street, Berkeley.  
 Badcock, Rev. C. H., M.A., Horsley Vicarage, near Stroud.  
 Baddeley, Welbore St. Clair, J.P., Castle Hale, Painswick, near Stroud.  
 Baddeley, Miss F., Cathedral House, Gloucester.  
 Badham, H. A., Moffat House, Tewkesbury.  
 Badham, H. A., Jun., 51, High Street, Tewkesbury.  
 Badham, L. G., High Street, Tewkesbury.  
 Badock, S.H., Holmwood, Westbury-on-Trym.  
 Bagot, H., Chambers Court, Longdon, near Tewkesbury.  
 Bailey, J. J., The Redlands, Longford, Gloucester.  
 Bailey, T. P., Walgaston, Berkeley.  
 Baillie, Herbert C., Ivy Dene, Cleeve Hill, Glos.  
 Baines, A., J.P., Uley House, near Dursley.  
 Baker, Percy, F.R.C.O., Gloucester Road, Tewkesbury.  
 Baker, Col., 4, Ferndale, St. Michael's Square, Gloucester.  
 Baker, Alfred, J.P., Old Bank, Tewkesbury.  
 Baker, Mrs. Arthur, Henbury, near Bristol.  
 Baker, Rev. C. A., B.A., Hinton-on-the-Green, near Evesham, Worcs.  
 Baker, Rev. G., M.A., Huntley Rectory, Gloucester.  
 Baker, Granville E. Ll., J.P., Hardwicke Court, near Gloucester.  
 Baker, Hiatt C., Oaklands, Almondsbury, Bristol.  
 Baker, Michael G. Lloyd, J.P., C.C., The Cottage, Hardwicke, near Gloucester.  
 Baker, R. L., Sunnyside, Moreton-in-Marsh.  
 Baker, S., High Street, Tewkesbury.

- Baker, W. Meath, J.P., Hasfield Court, near Gloucester.  
 Baker, W. M., Greystone, Cleeve Hill, Glos.  
 Baldwin, Rev. F. W., St. John's Vicarage, Cinderford.  
 Baldwin, I. W., J.P., Oakleigh, Ruardean.  
 Balfour, Rev. C. L., Northgate Mansions, Glo'ster.  
 Balfour, H. T., Pilrig, Argyll Road, Gloucester.  
 Ball, A. J. Morton, The Green, Stroud, and Hamp-ton Green, Minchinhampton.  
 Ball, Rev. E. H., M.A., Stratton Rectory, near Cirencester.  
 Banham, Rev. D. J., B.A., The Vicarage, St. Paul's, Parkend.  
 Banks, J. J., The Shanty, Cleeve Hill, Glos.  
 Barber, Mrs., Wortley House, Wotton-under-Edge.  
 Barchard, Rev. H. P., B.A., Brownhill House, Bussage, near Stroud.  
 Barkes, T. S., Warneford House, Moreton-in-Marsh.  
 Barkley, Mrs. H. C., Mawley House, Quenington, Fairford.  
 Barling, W. C., The Paddocks, Newnham, Glos.  
 Barlow, Rev. C. H., Poulton Vicarage, Fairford.  
 Barnard, Rev. G. W., The Vicarage, Leonard Stanley, near Stonehouse, Glos.  
 Barnard, E. J., Longmead, Tuffley Avenue, Gloucester.  
 Barnes, Rev. C., Christ Church Vicarage, Coleford.  
 Barnes, T., Le Chateau, Maisemore, Gloucester.  
 Barnett, C., Bramleigh, Cleeve Hill, Glos.  
 Barnett, C.F.R., The Gables, Alexandra Road, Gloucester.  
 Barnett, John W., Highmead, Tuffley, Gloucester.  
 Barnsley, Milne, J.P., Coldicote, Moreton-in-Marsh.  
 Barr, Rev. G., M. The Rectory, Longhope.  
 Barrow, C. Deans, Farmington Lodge, near North-leach.

- Bartleet, Rev. S. E., M.A., F.S.A. (Hon. Canon of Gloucester Cathedral), The Rectory, Dursley.  
 Bartlett, Rev. C. O., M.A., Minsterworth Vicarage, Gloucester.  
 Barton, J. E., Crypt Grammar School, Gloucester.  
 Barwell, Miss S., B.A., Little Knowle, Gloucester.  
 Basevi, Mrs., Yew Tree House, Prestbury, Glos.  
 Bateman, Rev. F. Douglas, M.A., The Rectory, Ampney, St. Peter, near Cirencester.  
 Batersby, W., Kempsford Manor, near Fairford.  
 Bateson, F., The Grove, Sandhurst, nr. Gloucester.  
 Bathurst, Right Hon. Earl, C.M.G., J.P., C.C., Cirencester House, Cirencester.  
 Bathurst, Lieut.-Col. the Hon. Ben., M.P., The Cranhams, Cirencester.  
 Bathurst, C., M.P., M.A., J.P., Lydney Park, Lydney.  
 Batten, L. L., Driffield, Cirencester, and Paper Buildings, Temple, London.  
 Baxter, H., Hartley House, Chipping Sodbury.  
 Baxter, Wynne E., D.L., J.P., The Granvilles, Stroud.  
 Baybrook, Mrs., Eastend House, Fairford.  
 Baylis, G. C., Northend, High Street, Tewkesbury.  
 Baynes, Miss M. A., The Lammas, Minchinhampton, near Stroud.  
 Bazalgette, E., Parton Manor, Churchdown, near Cheltenham.  
 Bazeley, Rev. W., M.A. (Honorary Canon of Gloucester Cathedral), Matson Rectory, near Gloucester.  
 Bazley, Gardner S., J.P., D.L., C.C., Hatherop Castle, Fairford.  
 Beach, W. F. Hicks, J.P. (County Alderman), Witcombe Park, near Gloucester.  
 Beach, Miss, Halebourne, Painswick.  
 Beak, Mrs., The Sterts House, near Coleford.  
 Beale, Miss E. O., Ashleigh, Cleeve Hill, Glos.

- Beale-Browne, Lieut.-Col. G. E. B., Dowdeswell House, Andoversford.
- Beaufort, The Duke of, D.L., J.P., Badminton House, Badminton.
- Beaumont, H., Dodington Park, Chipping Sodbury
- Beaven, A. E., The Cottage, Churchdown, near Cheltenham.
- Becher, Captain C. A. G., Berryfields, Bourton-on-the-Water.
- Beddome, Misses, Bourton-on-the Water.
- Bedwell, Rev. F., B.D., Hatherley Rectory, near Gloucester.
- Beechey, Mrs. St. Vincent, The Holts, Newent.
- Beer, Rev. A., 40, Chester Street, Cirencester.
- Begbie, Rev. A. J., M.A., The Rectory, Horton, near Chipping Sodbury.
- Belcher, Rev. Thomas Waugh, D.D., M.D., The Rectory, Frampton Cotterell, near Bristol.
- Belfield, Mrs., Frenchay, near Bristol.
- Bell, J. A., M.R.C.S., L.R.C.P. Lond., 55 and 141, Barton Street, Gloucester.
- Bell-Marshall Mark Bell, J.P., Wood Thorpe, Thrupp, near Stroud; Junior Carlton Club, and Primrose Club, S.W.; Gloucester Club, Gloucester; Stroud Club, Stroud.
- Bellows, Mrs., Walden, Denmark Road, Gloucester.
- Bendall, C. F., Merlin Haven, Wotton-under-Edge.
- Bendall, S., Oakdene, Churchdown, nr. Cheltenham.
- Benge, W. Goring, M.C.P., Commercial High School, Nailsworth, Stroud.
- Bennett, Rev. C. W., The Cottage, Woolstone, Gotherington, near Cheltenham.
- Bennett, Rev. E. H., Rendcombe Rectory, near Cirencester.
- Bennett, C., Fromehurst, Stroud.
- Bennett, E. E., Beckford Towers, near Tewkesbury.
- Bennett, J., Station Road, Blakeney.
- Bennett, J. R., J.P., Chaxhill House, Westbury-on-Severn.

- Bennett, Richard A., Thornbury Park, Thornbury.
- Bennett, S. J., Nesdale, Gloucester Road, Thornbury
- Bennett, W. A., J.P., Joy's Green, Lydbrook.
- Bennett, Mrs., Brick House, North Nibley, Dursley
- Bennett, Misses, Norton House, Stone, Falfield.
- Benney, Rev. R. J., 25, Lewis Lane, Cirencester.
- Benson, Dr. H. M., The Bridge House, Frampton Cotterell, near Bristol.
- Bentley, Rev. C. E., M.A., II, College Green, Gloucester.
- Berry, Rev. H. W. Birkhead, B.A., Painswick.
- Berry, William, Old Court, Tortworth, Falfield.
- Berthon, Harold, W., High Street, Lydney.
- Besant, Rev. J. C. E., M.A., The Vicarage, Lydney.
- Bevan, Rev. J., M.A., The Slad Vicarage, Stroud.
- Bevan, Mrs. Gascoyne, The Sunbeams, Chalford Hill, near Stroud.
- Bevis, Rev. H., M.A., The Vicarage, Arlingham.
- Bibby, J. R., M.B., 20, Queen Street, Gloucester.
- Bick, E. E., Spring Bank, Cleeve Hill, Glos.
- Bick, G. F. Junr., Ivy Bank, Cleeve Hill, Glos.
- Biddulph, Lord, J.P., Kemble House, Kemble.
- Bidlake, Danvers, Houndscroft House, nr. Stroud.
- Bidwell, Rev. F. W., The Vicarage, Lydbrook.
- Billett, Rev. F., M.A. (Hon. Canon of Gloucester Cathedral), St. James' Vicarage, Gloucester.
- Bilsborrow, Rev. Henry L., St. Peter's Presbytery, Ashcroft, Cirencester.
- Birchall, Capt. A. P., Saintbridge House, near Gloucester.
- Birchall, E. V., Saintbridge House, near Gloucester.
- Birchall, Miss, Saintbridge House, nr. Gloucester.
- Birchall, J. Dearman, J.P. (County Alderman), Bowden Hall, near Gloucester.
- Bird, F., Cotswold, Winchcombe
- Bisdee, C., Conifers, Hambrook, near Bristol.
- Bishop, Major, Barton Abbots, Tetbury.
- Bishop, H. H., The Limes, Barnwood, Gloucester.



- Bishop, W., Shurdington, near Cheltenham.  
 Bitton, W., Churchill House, Olveston, Tockington.  
 Blackwell, E. F., Hullany House, Tarlton, near Cirencester.  
 Blake, A. C., Nailsworth, near Stroud.  
 Blake, Rev. E. H., M.A., The Vicarage, Brookthorpe, near Gloucester.  
 Blake, Dr. H. E. V., Mundhurst, Cinderford.  
 Blakeway, G. S., Staniforth, Tuffley, Gloucester.  
 Bland, A., Capital and Counties Bank, Cinderford.  
 Bland, Mrs., Shirley, Heathville Road, Gloucester.  
 Blinkhorn, T., Sandling, Denmark Road, Glo'ster.  
 Blizard, Mrs., Long Street, Wotton-under-Edge.  
 Blizzard, H., Bijou, Gloucester.  
 Blood, Mrs. F. G., Huntley Court, near Gloucester.  
 Blood, J. N., Huntley Court, near Gloucester.  
 Bloxsome, C. H., M.D., Croft House, Fairford.  
 Blundell, Professor, Argyll House, Cirencester.  
 Blundell, Rev. J., Rothesay, Weston Road, Gloucester.  
 Boake, S., M.D., L.R.C.P., L.R.C.S.I., Badbrook House, Stroud.  
 Bodington, P. C., Haymes Farm, Cleeve Hill, Gos.  
 Boinville, Rev. A. C. de, M.A., All Saints' Vicarage, Gloucester.  
 Bolton, Lady J. M., Turkdean Manor, Northleach.  
 Bolton, J. W., Delpine House, Filton, near Bristol.  
 Bolton, Miss, The Hawfield, Blakeney.  
 Bond, F. T., M.D., 3, Beaufort Bldgs., Gloucester.  
 Bonnor, Mrs. B., The Lawn, Barnwood, Gloucester.  
 Bonnor, G. R., Tillingbourne, Barnwood, Glo'ster.  
 Boodle, G. A., M.R.C.S., Longhope, nr. Gloucester.  
 Booking, G., 24, Alexandra Road Gloucester.  
 Booth, C. Rayner, The Tudor House, Mickleton, Campden.  
 Booth, W., 3, Heathville Road, Gloucester.  
 Borrer, J. H., J.P., Angeston Grange, Uley, Dursley.

- Bosanquet, Edmund F., The Court, Wotton-under-Edge.  
 Boughton, Mrs. H. J., Wotton Knoll, Gloucester.  
 Bouth, Eustace F. D., Ebworth Park, near Stroud.  
 Bowen, Rev. T. J., Tormarton Rectory, Badminton.  
 Bower, E. Dykes, M.D., F.R.C.S., Elton House, Gloucester.  
 Bower, J., The Croft, Somerford Keynes, near Cricklade, Wilts.  
 Bowly, Christopher, J.P., Siddington House, near Cirencester.  
 Bowstead, C. J., Hyde Grange, Chalford.  
 Bowstead, Miss, The Firs, North Woodchester.  
 Box, Mrs., 1, Howard Street, Gloucester.  
 Boyce, E. T., Bank House, Tetbury.  
 Boyce, J. G., The Chipping, Wotton-under-Edge.  
 Boyd, Rev. W. F. A., Tirley Vicarage, Tewkesbury.  
 Boyd, A. R., M.B., County Asylum, Gloucester.  
 Boyle, Rev. J., M.A., The Rectory, Mitcheldean.  
 Boys-Smith, Miss, Cotswold House, Cleeve Hill, Gos.  
 Brace, G. W., Fernside, Belgrave Road, Gloucester.  
 Bradford, Rev. J. H., All Saints' Parsonage, Uplands, Stroud.  
 Bradshaw, Rev. W., Lydney.  
 Bradstock, J. S., Deneside, Cinderford.  
 Brain, F. W. T., J.P., C.C., Trafalgar House, Drybrook, near Mitcheldean, and Stoke Bishop, Westbury-on-Trym.  
 Braithwaite, Rev. H. M., M.A., St. Michael's Rectory, Gloucester.  
 Bramley, J., M.A. (London), Hopelands, Regent Street, Stonehouse, Gos.  
 Branch, H. G., Bentham House, near Cheltenham.  
 Brenan, Captain H. G., Miserden House, near Cirencester.  
 Bretherton, Frederick H., Belgrave House, Gloucester.

- Bretherton, F. H., jun., Winscombe, Parkend Road, Gloucester.
- Bretherton, S. J., Belgrave House, Gloucester.
- Brett, Captain S. P., R.N., Caerwood, Tidenham, near Chepstow.
- Brewer, A. Herbert, Mus. Doc., 7, Palace Yard, Gloucester.
- Brewer, H. J., F.C.I.S., Edelweiss, Stroud.
- Brewis, R. Adams, M.D., The West Gate, Dursley.
- Brewster, Rev. A. J. (Hon. Canon of Gloucester Cathedral), 25, Denmark Road, Gloucester.
- Brice, Rev. E. H., M.A., The Vicarage, Coleford.
- Bridson, Mrs. M., Cambria Villa, The Reddings, Cheltenham.
- Brierley, G. H., Southwick Park, Tewkesbury.
- Briggs, Mrs. T., Springfield House, Longhope.
- Bright, Mrs., St. Cyril's Lodge, Stonehouse, Glos.
- Brinkley, Rev. W. F. B., M.A., The Vicarage, Abbots Leigh, near Bristol.
- Brocklebank, Rev. W. G., The Rectory, Harescombe.
- Bromehead, Rev. J. N., Beverston Rectory, Tetbury.
- Brooke, Rev. W., M.A., The Rectory, Frenchay.
- Brooks, C., Frenchay House, near Bristol.
- Brown, C. E., 1, North Villas, Montpellier, Glo'ster.
- Brown, F., Zanette, Churchdown, near Cheltenham.
- Brown, F. A., The Green, Chipping Sodbury.
- Brown, H. W., Abbey Lawn, Tewkesbury.
- Brown, L. J. C., The Pines, Churchdown, near Cheltenham, and Villa Vinaria, London Road, Gloucester.
- Brown, Walter, Further Barton, Cirencester.
- Brown, W. Piffe, Glyder House, Gloucester.
- Brown, Mrs., The Skippets, Sheepscombe, Stroud.
- Brown, Mrs. Richard Gopsill, Elmhurst, Tuffley, Gloucester.
- Brown, Misses, Oak Bank, Tuffley, Gloucester.

- Browne, F. Gore, K.C., The Deyne, Amberley.
- Browne, Rev. G. R., M.A., The Rectory, Iron Acton, near Bristol.
- Browne, Rev. H. G. Cavendish, The Rectory, Bredon, near Tewkesbury.
- Browne, Col. W. L., J.P., Peers Court, Stinchcombe, near Dursley.
- Browning, W. H., Charfield House, Charfield.
- Brownrigg, Rev. R. G. P., M.A., The Vicarage, Lechlade.
- Brownseon, Rev. F., M.A., The Rectory, Compton Greenfield.
- Bruce, N. D., 33, Middle Street, Stroud.
- Bruce, Rev. R., M.A., and Hon. B.D. and D.D., T.C.D., and Hon. D.D. Oxon., Little Dean Rectory, Newnham.
- Bruce, S., J.P., D.L., Norton Hall, near Campden, and 2, Cromwell Houses, London, S.W.
- Brunskill, F. R. F., Lechlade.
- Bruton, Basil V., The Palmers, Hucclecote, Gloucester.
- Bruton, G. N., Ellerslie, Barnwood, Gloucester.
- Bruton, H. T., Newlyn, 19, Alexandra Road, Gloucester.
- Bruton, H. W., Bewick House, Wotton, Gloucester.
- Bruton, J., Wotton Hill Cottage, Gloucester.
- Bryan, J. H., 26, St. Michael's Square, Glo'ster.
- Bryan, Mrs., The Hermitage, Minchinhampton.
- Bryans, Rev. E. L., M.A., The Rectory, Minchinhampton.
- Bryant, Miss, Falkland House, Painswick.
- Bubb, A., The Damsells, Painswick.
- Bubb, E., The Firs, Bisley, near Stroud.
- Bubb, H., J.P., Ullenwood, near Cheltenham.
- Bubb, Rev. L. B., M.A., The Rectory, Coln St. Denys.
- Bubb, Misses, Bentham House, nr. Cheltenham.
- Buchanan, A., The Elms, Gloucester.

Buchanan, Rev. S. J., Marshfield Vicarage, near Chippenham.  
 Buckler, H. Cecil, The Cedars, Stroud.  
 Buckler, Rev. Reginald, O.P. (Sub Prior) Dominican Priory, Woodchester.  
 Budgett, W. E., Tramore, Henbury, near Bristol.  
 Bulley, F. P., J.P., Marston Hill, Fairford.  
 Bullock, Mrs., Bradley Street, Wotton-under-Edge.  
 Bullough, Sir George, The Down House, Redmarley, Newent.  
 Burd, Dr. E. Lycett, Shirehampton, near Bristol.  
 Burdock, W. H., New Street, Painswick.  
 Burges, Miss, Tyndale House, Kingswood, Wotton-under-Edge.  
 Burgess, J. L., Hill House, Maiseyhampton, Fairford.  
 Burland, Rev. H. B. H., M.A., Stanton Rectory, near Broadway, Worcs.  
 Burn, Major-Gen. J. M., Mount House, Alderley, Wotton-under-Edge.  
 Burnard, Rev. R., 19, Lansdown, Stroud.  
 Burraston, W. S., Coalway Lane End, Coleford.  
 Bury, C., Ellfield, Merlin Haven, Wotton-under-Edge.  
 Bush, G. de Lisle, Standish House, Standish.  
 Bushen, Miss, Collinwood, Wotton-under-Edge.  
 Butcher, Rev. W. M., M.A., Brimscombe Vicarage, near Stroud.  
 Butler, Arthur O., Twynning Park, nr. Tewkesbury.  
 Butler, H. H., Beech Hurst, Reddings, Cheltenham.  
 Butler, H., Badminton.  
 Butlin, J. C. H., Dumfries, Churchdown, Cheltenham.  
 Butt, Rev. A., Rodmarton Rectory, Cirencester.  
 Butt, H. K., Northernhay, Denmark Road, Gloucester.  
 Butt, S., Springfield, Stonehouse, Glos.  
 Butt, W., Starsmead, Haresfield, Stonehouse, Glos.  
 Butt, Rev. W. W. A., Oakwood, Chepstow.

Byass, R. Nicholl, J.P., Wych Hill, Stow-on-the-Wold.  
 Byng, Major the Hon. L., Avening House, Avening.  
 Calcutt, Mrs., The Lodge, Avening, near Stroud.  
 Calvert, Lieut.-Col. H. H., J.P., Foscombe, Ashleworth, near Gloucester.  
 Calvert, T. W., Bank House, Nailsworth.  
 Came, J., Esk House, Wotton-under-Edge.  
 Cameron, Mrs., High Street, Chipping Campden.  
 Camm, Mrs., The Elms, Coaley, near Dursley.  
 Campbell, A. J., M.D., Rose Villa, Uley.  
 Campbell, A. W. Montgomery, The Parks, Newent.  
 Canning, William D., The Cedars, Thornbury.  
 Canning, W. J. Gordon, J.P., Hartpury House, near Gloucester.  
 Cann-Lippincott, R. C., Over Court, Almondsbury.  
 Cape, L., Frensham, Rodborough Common, Stroud.  
 Capel, Mrs., Oldbury, Eastington, Stonehouse, Glos.  
 Capel, Lieut.-Col. W., J.P., The Grove, Stroud.  
 Capel, Mrs., Prestbury House, Prestbury, Glos.  
 Capel, C., Prestbury House, Prestbury, Glos.  
 Carbonell, Rev., F. R., M.A., The Vicarage, Fairford.  
 Cardew, H. M., The Birches, Churchdown, near Cheltenham.  
 Carleton, Surg.-Col. J. S., V.D., Wistaria, Newnham.  
 Carne, Mrs. Stradling, Staverton Court, near Cheltenham.  
 Carnegie, Mrs., The Poplars, Newnham, Glos.  
 Carr, Rev. P. G., North Nibley, near Dursley.  
 Carr, A. D., The Barns, Greet, Winchcombe.  
 Carrington, Major-Gen. Sir Frederick, K.C.B., K.C.M.G., Perrott's Brook, nr. Cirencester.  
 Carter, C., Norton House, Longhope, Gloucester.  
 Carter, Rev. G. C., The Vicarage, Newnham, Glos.  
 Carter, H. C., Rossway, Painswick.  
 Carter, Rev. J. O. H., M.A., Slymbridge Rectory, near Dursley.

- Carter, O., 20, Park Road, Gloucester.  
 Caruthers-Little, Lieut.-Col. J. C., J.P., Pitchcombe House, near Stroud.  
 Carver, Howard, Whitminster Court, Whitminster, Stonehouse, Glos.  
 Case, Capt. H. Ashton, J.P., Beckford Hall, near Tewkesbury.  
 Cass, Rev. G. W. Leonard, B.A., The Vicarage, Bream, near Lydney.  
 Cassels, Miss B. C., Hillsdon, Brimscombe.  
 Castree, J., J.P., 24, Alexandra Road, Gloucester.  
 Cator, Mrs., Trewsbury, Coates, Cirencester.  
 Cave, C. H., J.P., D.L., Rodway Hill House, Mangotsfield.  
 Cave, Misses, Talbot End House, Cromhall, Charfield.  
 Chadwick, Mrs., 6, The College, South Cerney, Cirencester.  
 Chamberlain, E. A., Heath House, Amberley.  
 Chamberlen, Rev. L. J., M.A., The Rectory, Duntisbourne Abbots, near Cirencester.  
 Chambers, Rev. B. H., B.A., The Rectory, Ashchurch, near Tewkesbury.  
 Chambers, J. T., Rosemount, Thornbury.  
 Chambers, W. C., Thrupp House, Stroud.  
 Chambres, Major R. G., Pentre, Kempsford, Fairford.  
 Champion, A. D., Cintra, Kingsholm Road, Gloucester.  
 Champion, J. B., J.P., The Larches, Uley.  
 Champion, J. L., Gladstone House, Frampton Cotterell, near Bristol.  
 Champion, J. W., Kingsley House, Dursley.  
 Champion, Capt. S. S., The Rivers, Dursley.  
 Chance, H. Godwin, M.A., Lynnthorpe, Barnwood, near Gloucester.  
 Chandler, Miss, The Round House, Haresfield.  
 Chaplin, Col. A., The Vicarage, Hill, Falfield.

- Chaplin, Rev. W. A., M.A., Mus. Bac., The Vicarage, Hill, Falfield.  
 Chapman, Rev. A. J., 29, Parkend Road, Glo'ster.  
 Chapman, C. C., Newland, near Coleford.  
 Chapman, E. J., 37, Kingsholm Road, Gloucester.  
 Chard, Rev. J. B., St. Peter's (Roman Catholic) Rectory, Gloucester.  
 Charteris, Hon. H. F., Stanway House, Winchcombe.  
 Cheesman, Rev. A. H., M.A., 17, Derby Road, Gloucester.  
 Cheetham, John C., Eyford Park, Lower Slaughter.  
 Chesser, S., Beauchamp House, Churcham, near Gloucester.  
 Chester-Master, G., Rangeworthy Court, Wickwar.  
 Chester-Master, Col. T. W., J.P., Knole Park, Almondsbury, near Bristol.  
 Chilcott, Rev. E., Elberton Vicarage, near Bristol.  
 Cholmeley, Rev. H. W., The Vicarage, Kemble.  
 Cholmeley, Mrs. H. D., The Priory, Woodchester.  
 Cholmondeley, Rev. F. G., Adlestrop Rectory, Chipping Norton.  
 Christian, Rev. C. W. L., Stroud.  
 Church, B. E., The Coigne, Minchinhampton.  
 Clark, C. G., Chosen House, Hucclecote.  
 Clark, Oscar, W., M.B., M.R.C.S., St. Luke's House, Spa Road, Gloucester.  
 Clark, Miss, Tatchley Cottage, Prestbury.  
 Clark, Miss E. D., St. Michael's Home, Frampton Cotterell, near Bristol.  
 Clarke, Rev. A. C. R., Salt House, Berkeley.  
 Clarke, Rev. J. P. H., Elmore, near Gloucester.  
 Clarke, W.S.L., National Provincial Bank, Dursley.  
 Clarke, Mrs., Lemington House, Moreton-in-Marsh.  
 Clarke, Miss, Bourne House, Winterbourne.  
 Clay, Rev. W. J., B.A., Bisley Vicarage, nr. Stroud.  
 Clerk, Allan H., Haroldstein, Crickleigh Hill, Witcombe, near Gloucester.

- Clifford, A. W., J.P., Chestal, Dursley.  
 Clifford, E. H., 1, Berkeley Street, Gloucester.  
 Clifford, H. F., J.P., The Grange, Frampton-on-Severn, near Stonehouse, Glos.  
 Clifford, Mrs., The Grange, Frampton-on-Severn.  
 Clifford, Miss, The Cottage, Frampton-on-Severn.  
 Clissold, E., Hagloe House, Blakeney, Newnham.  
 Clissold, G., Hagloe House, Blakeney, Newnham.  
 Clissold, W. Geo., J.P., C.C., Chestnut Hill, Nailsworth, near Stroud.  
 Clissold, Mrs., Cainscross, near Stroud.  
 Cloke, C., Upleadon Court, Newent, near Gloucester.  
 Clowes, E. F., M.R.C.S., Grantley, Wotton-under-Edge.  
 Clutterbuck, A. B., 4, Beaufort Buildings, Gloucester.  
 Clutterbuck, C. Granville, Heathside, 23, Heathville Road, Gloucester.  
 Clutterbuck, Mrs. Power, Rockstowes, Dursley.  
 Cobbold, Mrs. H. A., Oxford House, Cirencester.  
 Cockburn, G. B., The Ryelands, Taynton, Gloucester.  
 Cockey, Rev. H. A., M.A., Oldland Vicarage, near Bristol.  
 Cockson, Chas., Swindon Manor, nr. Cheltenham.  
 Codrington, Sir Gerald, Bart., J.P., The Old Hundred, Tormarton, Badminton.  
 Codrington, G. J. G. C., Sands Court, Dodington, Chipping Sodbury.  
 Cogswell, Rev. D. H., M.A., Wapley with Codrington Vicarage, near Chipping Sodbury.  
 Colan, Major, Sandpits, Cam, Dursley.  
 Colbourne, Miss, The Vicarage, Leonard Stanley.  
 Colchester-Wemyss, M. W., J.P., D.L., C.C., Chairman of County Council, Westbury Court, Westbury-on-Severn, Newnham, Glos.  
 Colchester-Wemyss, Captain Maynard Francis, Broughtons, Newnham, Glos.

- Cole, R. M., M.R.C.S., L.R.C.P., Northgate House, Gloucester.  
 Cole, W. H., J.P., Quern's Lane House, Cirencester.  
 Colebatch, P. Arthur, Trehale, The Reddings, near Cheltenham.  
 Coles, H. T., J.P., Begbrook, Frenchay, nr. Bristol.  
 College, J. T., The Mill House, Coln St. Aldwyn, Fairford.  
 Collett, J. H., Sunnycroft, Tuffley, Gloucester.  
 Collett, J. M., Hillfield, Gloucester.  
 Collins, Mrs., The Cottage, Longford, Gloucester.  
 Colvile, A., Rendcombe Park, Cirencester.  
 Colwell, W., The Elms, Hucclecote, Gloucester.  
 Commeline, Miss, Castle Street, Thornbury.  
 Compson, Miss, Hillside, Wotton-under-Edge.  
 Conder, E., J.P., F.S.A., Conigree Court, Newent.  
 Coney, H. F., J.P., The Poplars, Pucklechurch, near Bristol.  
 Connolly, Major, Hatherop, Fairford.  
 Connor, Rev. Canon W. H., The Rectory, Newent.  
 Constable, F. C., Wick Court, near Bristol.  
 Cook, G., J.P., Waterloo, Bredon, near Tewkesbury.  
 Cook, Rev. H. Arnold, M.A., The Manse, Winchcombe.  
 Cooke, A. C., The Cottage, Longford, Gloucester.  
 Cooke, B. W., Brookhouse, Painswick, nr. Stroud.  
 Cooke, Rev. J. J. D., M.A., The Vicarage, Churchdown, near Cheltenham.  
 Cooke, P. Barrett, Lismore, Horeton Road Gloucester.  
 Cooper, Henry, 7, Stroud Road, Gloucester.  
 Cooper, V. B. Douglas, A.M.I.C.E., M.I.E.E., The Hawfield, Blakeney, near Newnham, and 22, Buckingham Gate, London, S.W.  
 Cooper, Mrs., 93, London Road, Gloucester.  
 Corke, B. S., Heathside, Stroud Road, Gloucester.

- Cornish, Rev. S. E., 66, Henry Road, Gloucester, and Ty Gwyn, Caerwent, Chepstow.
- Cornock, C., J.P., Hillsley, Hawkesbury, Wotton-under-Edge.
- Cornwall, Rev. A. W., M.A., The Vicarage, Thornbury.
- Corser, F. R. Sandford, M.B., The Manor House, Bourton-on-the-Water.
- Corson, F. H., Stonyhurst, Tuffley Avenue, Glo'ster.
- Cosham, W. Raymond, M.D., Wellesley House, Cirencester.
- Cotes, Rev. W. H., M.A., Up-Hatherley Vicarage, near Cheltenham.
- Cottell, Rev. C. R., The Rectory, Kingswood, near Wotton-under-Edge.
- Coulter, Rev. C., B.A., Beverston, Tetbury.
- Court, Miss, Greenhayes, Churchdown, near Cheltenham.
- Covey, Rev. C. R., LL.B., The Rectory, Alderton, Tewkesbury.
- Cowan, Rev. R. D., Russell, B.A., Bushley Vicarage, near Tewkesbury.
- Cowman, W. D., Heathville Corner, Gloucester.
- Cox, G. R., M.R.C.S., Stone House, Winchcombe.
- Cox, Rev. S. E., The Manse, Gorsley, Newent.
- Cox, W., M.R.C.S., Stone House, Winchcombe.
- Cox, Misses, Hambutts House, Painswick.
- Coxwell-Rogers, Rev. A. M., M.A., Mickleton Vicarage, Chipping Campden.
- Crake, Rev. J. W., 1, Horton Road, Wotton Hill, Gloucester.
- Craven, Mrs., Sunnyside, Coln St. Aldwyn, near Fairford.
- Crawley, Miss, Elm Lodge, Hempstead, Gloucester.
- Crawley-Boevey, Sir T. H., Bart, J.P., Flaxley Abbey, near Newnham, Glos.

- Creese, Mrs., Enderley House, Tewkesbury.
- Cresswell, Rev. F. W., Chipping Campden.
- Cresswell, —, Elm Grove, Churchdown, near Cheltenham.
- Creswell, A. H., York Villa, Cinderford.
- Crew, T. S., J.P., Oldham House, Tetbury.
- Crewdson, Joseph Dillworth, J.P., Syde House, Syde, near Cheltenham.
- Crewdson, Theodore, J.P., C.C. (Cheshire), Caudle Green, near Cheltenham, and Handforth, Cheshire.
- Cridlan, J. J., Home Farm, Maisemore Park, Glo'ster.
- Cripps, E. T., South Cerney Manor, nr. Cirencester.
- Cripps, F. W. Beresford, J.P., C.C., Waterton, Cirencester.
- Cripps, Mrs., Wilfred (Countess Bismark), Cripps Mead, Cirencester.
- Cripps, Mrs. William, Ampney Park, Ampney Crucis, near Cirencester.
- Critchley, F. E., C.C., Bourneville, Brimscombe.
- Crofts, J., 4, Brunswick Square, Gloucester.
- Croome, F. H., Greenhouse Court, Painswick, and Claremont, Sandown, Isle of Wight.
- Croome, Rev. W. M., M.A., The Vicarage, Preston, near Cirencester.
- Croome, Mrs. J. Capel, Bagendon House, Cirencester.
- Cropper, Rev. H. T., M.A., Sapperton Rectory, near Cirencester.
- Cross, J. J., Thornbury Cottage, Thornbury.
- Crossman, Rev. N. D. M., M.A., Thornbury.
- Croxford, J. H., Osric Villa, Tuffley, near Gloucester.
- Cruikshank, Rev. H. C. B., The Rectory, Oldbury-on-Severn, Thornbury.
- Cryer, A. B., Yate Iron Works, Chipping Sodbury.
- Cullimore, E., Shen, Thornbury.
- Cullis, A. J., 21, Park Road, Gloucester.

- Cullis, E. J., 2, Midland Road, Gloucester.  
 Cullis, F., Eastgrove, Barnwood Avenue, Gloucester.  
 Cullis, F. J., F.G.S., Barnwood Court, Gloucester.  
 Cullis, W. P., J.P., 1, Alexandra Terrace, Gloucester.  
 Cumberland-Jones, R. D., J.P., C.C., Elm Green, near Cirencester.  
 Cummins, J., Astwood, Gloucester Road, near Cheltenham.  
 Cunynghame, Sir Percy, Bart., Badgeworth House, near Cheltenham.  
 Curre, J., Beachley, near Chepstow.  
 Curtis, C., Field House, Cainscross, near Stroud.  
 Curtis-Hayward, Col. J. F., J.P., D.L., C.C., Quedgeley House, Gloucester.  
 Curtoys, Rev. W. F. D., M.A., Cromhall Rectory, Charfield.  
 Curwen, Mrs., Pirton Lane, Churchdown, near Cheltenham.  
 Cuthbert, C. Firmin, M.R.C.S., 2, Barton Street, Gloucester.
- Dames, C. R., The Limes, South Cerney, Cirencester.  
 Damsell, F., J.P., The Mount, Lydbrook, nr. Ross.  
 Dancer, Sir Thomas J., Bart., The Cottage, Yate.  
 Dancey, H. A., 3, Midland Road, Gloucester.  
 Dandy, Rev. H. E., M.A., Holy Trinity Vicarage, Kingswood, Bristol.  
 Daniell, Mrs., The Laurels, North Nibley, Dursley.  
 Dann, H. C., The Beeches, Thrupp, near Stroud.  
 Darell, Sir Lionel Edward, Bart, J.P., D.L., C.C., Fretherne Court, near Stonehouse, Glos.  
 Darke, W. H., Ashler Place, Cainscross, nr. Stroud.  
 Darley, Rev. P., O.P., Dominican Priory, Woodchester, near Stroud.

- Dashwood, F. D., 2, Spa Villas, Gloucester.  
 Daubenev, Col., D.S.O., Harnhill Manor, near Cirencester.  
 Daubenev, G. W., J.P., Cote, Westbury-on-Trym.  
 Daubenev, Mrs., Eastington House, nr. Cirencester.  
 Davidson, Col. H. E., J.P., The Culver House, Amberley, near Stroud.  
 Davies, Rev. C. D. P., M.A., Fretherne Lodge, Fretherne, near Stonehouse, Glos.  
 Davies, Rev. C. Harrison, M.A., The Rectory, Bagendon, near Cirencester.  
 Davies, Rev. D. A., 2, Granville Villas, Stroud.  
 Davies, E. Jenner, M.A., J.P., Haywardsend, Stonehouse, Glos.  
 Davies, Rev. Rees, B.A., Upper Swell, Stow-on-the-Wold.  
 Davies, Rev. R. P., M.A., The Rectory, Charfield.  
 Davies, T. (County Alderman), Elmbank, Stratton, Cirencester.  
 Davies, T. L., I.R.C.P., Thornbury.  
 Davies, Rev. William, Avondale, Tewkesbury.  
 Davies, William, J.P., Amberley Court, nr. Stroud.  
 Davies, W. H., 34, Weston Road, Gloucester.  
 Davies, Sir W. Howell, M.P., Down House, Stoke Bishop, Bristol.  
 Davies, Mrs., The Glebe House, Hatherop, Fairford.  
 Davies, Miss, Staunton, near Coleford.  
 Davies, Misses, The Lodge, Stonehouse, Glos.  
 Davis, A. B., M.D., Lansdown, Stroud.  
 Davis, Rev. A. J., The Rectory, Welford, near Stratford-on-Avon.  
 Davis, Rev. C., Holy Trinity Parsonage, Elmbridge Road, Gloucester.  
 Davis, Rev. C. A., Fieldhead, Amberley, nr. Stroud.  
 Davis, E. G., Watledge House, Nailsworth.  
 Davis, J., 80, London Road, Gloucester.  
 Davis, R., Bussage, Brimscombe, Stroud.

- Davis, Rev. R., Mornington, Elmbridge Road, Gloucester.
- Davis, W., Wentworth House, Shurdington, Cheltenham.
- Davis, Mrs., Cotteswold Cottage, Bussage, nr. Stroud
- Davy, M., Willersley, near Broadway, Worcs.
- Dawson, Mrs. Massy, Coombe Bank, Slad Road, Stroud.
- Day, G. C., Quenington Court, Fairford.
- Day, Miss, Culkerton, near Tetbury.
- Day, Miss A. M. M., Tanglewood, Brownshill, near Stroud.
- Deakin, T. H., M.I.C.E., J.P. (County Alderman), Parkend, near Lydney.
- Deane, G. Onslow, J.P., The Boyce Court, Dymock, and Army and Navy Club, London, S.W.
- Deane, H. Drummond, J.P., The Boyce Court, Dymock.
- de Bary-Saunders, Mrs., St. Kilda's, Rodborough, near Stroud.
- De Beauvais, Rev. F. C., The Vicarage, Whiteshill, near Stroud.
- de Behr, T. L., Oakfield, Stonehouse, Glos.
- de Burgh, Mrs., Cliffordine, Selsley, near Stroud.
- de Cartaret, P. J., J.P., Hanham Court, near Bristol.
- Dee, F., B.Sc., Woodville Road, Cinderford.
- Deedes, Mrs. A., Manor House, Frenchay, Bristol.
- De Freville, Rev. F., B.A., Oakridge Vicarage, Stroud.
- De la Hey, Rev. E. W. M. O., The Rectory, North Cerney, near Cirencester.
- Denby, T. J., The Lime Trees, Dymock, Gloucester.
- Dening, E., M.R.C.S., L.R.C.P., Manor House, Stow-on-the-Wold.
- Denne, Rev. R. H., M.A., Brimpsfield Rectory, near Gloucester.

- Dent-Brocklehurst, H., J.P., C.C., Sudeley Castle, Winchcombe.
- Denton, W. E., Ilam, Heathville Road, Gloucester.
- Derham, Mrs. Samuel, Henleaze Park, Westbury-on-Trym.
- Devereux, W. C., M.B., North House, Tewkesbury.
- Dewhurst, J. H., M.A., M.D., Chipping Campden
- De Winton Alfred, M.R.C.S., Kemerton, Tewkesbury.
- De Winton, Ernest H., J.P., Hatherley Court, near Gloucester.
- De Winton, Henry P., Abbot's Lodge, near Gloucester.
- De Winton, Miss, The Parks, Down Hatherley.
- Dickenson, Major F. B. N., Siston Court, nr. Bristol
- Dickin, T., Coscombe, Winchcombe.
- Dickinson, A. E., J.P., Brookside, Avening.
- Dickinson, Lieut.-Col. W., C.B., The Old Bear House, Bisley, near Stroud.
- Dicks, W. J. M., Semington, Cleeve Hill, Glos.
- Dickson, Mrs., Downton House, Stonehouse, Glos.
- Dighton, Rev. C. E., M.A., J.P., The Vicarage, Maisemore, near Gloucester.
- Dimsdale, R., Raven's Hill House, Bouthrop, Lechlade.
- Dingley, Rev. S. R., The Denhalls, Frampton-on-Severn, near Stonehouse, Glos.
- Dixon, Rev. C. W., High Street, Tewkesbury.
- Dixon, Rev. H. T., D.D., The Vicarage, Great Barrington, Burford, Oxon.
- Dobell, C. Faulkner, The Brooklands, Arle, near Cheltenham.
- Dobson, D., Southleigh, Chesterton, Cirencester.
- Doddrell, Rev. C. F., B.A., The Rectory, English Bicknor.
- Doddridge, J., Rudford House, Rudford, Gloucester.



- Dodsworth, J., Winslade, The Avenue, Churchdown, near Cheltenham.
- Doherty, Rev. A. P., M.A., Preston Rectory, near Ledbury.
- Donald, W. S., The Ryelands, Taynton, Gloucester.
- Dorington, Right Hon. Sir J. E., Bart., J.P., D.L., (County Alderman), Lypiatt Park, near Stroud, and 30, Queen Anne's Gate, Westminster.
- Dorrington, J. T., J.P., Wallsworth Hall, Sandhurst, near Gloucester.
- Douglas, Rev. A. W., M.A. (Gloucester Diocesan Inspector), Hatherop Rectory, near Fairford.
- Douglas, J., The Firs, Bisley, Stroud.
- Dove, F. J., Elleray, Hambrook, near Bristol.
- Doveton, Rev. Edward, M.A., Weston-sub-Edge, Broadway, Worcs.
- Dowdeswell, Rev. E. R., M.A., Pull Court, Tewkesbury.
- Dowdeswell, S., Albion Villa, Haresfield, nr. Stonehouse, Glos.
- Drake, A., Dowdeswell Court, Andoversford.
- Drake, Rev. W. M., The Retreat, Little Witcombe, near Gloucester.
- Drew, W. T., Cleethorpe, Hucclecote, nr. Glo'ster.
- Drew, Mrs., The Butts House, Wotton-under-Edge.
- Drewe, Rev. F. W., Todenham Rectory, near Moreton-in-Marsh.
- Drummond, Major A. S., F.R.A.S., The Chantry, Bisley, near Stroud.
- Drysdale, Mrs., King's Lea, Kemerton, near Tewkesbury.
- Ducie, Earl of (Lord-Lieutenant), (County Alderman), G.C.V.O., P.C., F.R.S., Tortworth Court, Falfield, & 16, Portman Sq., London.
- Duff, Lady Frances Gordon, Churchmead, Hatherop, Fairford.
- Dugdale, J., J.P., Seizincote, Moreton-in-Marsh.

- Dugdale, Capt. J. G., D.S.O., The Abbey, Cirencester.
- Dugdale, R., Nethercliff, Hucclecote, Gloucester.
- Duggan, Mrs., The College, South Cerney, Cirencester.
- Duncan, Miss A. K., Tanglewood, Brownshill, Stroud.
- Dunk, Rev. J. W., Awre Vicarage, Newnham.
- Dunn, A. J., F.R.I.B.A., 31, St. Michael's Square, Gloucester.
- Dunsford, A., Lloyds Bank, Stroud.
- Durant, Rev. C. B., M.A., Tatchley House, Prestbury, Gloucester.
- Durant, C. P. F., J.P., The Warren, Lydney.
- Dutton, Hon. and Rev. F. G., M.A. (Honorary Canon of Gloucester Cathedral), Bibury Vicarage, near Fairford.
- Dutton, The Hon. Mrs. Charles, Twigworth Lodge, near Gloucester.
- Dutton, James, Asthall Manor, Burford.
- Dykins, Alfred E., J.P., Victoria Street, Ciaderford.
- Eager, R., M.D., Northwoods Asylum, Winterbourne, Bristol.
- Eales, Rev. E. F., M.A., The Rectory, Naunton, near Cheltenham.
- Earée, Rev. R. B., The Rectory, Miserden, near Cirencester.
- East, H. H. E. D'Este, C.C., Bourton House, Moreton-in-Marsh.
- Ebborn, F. C., Northington, Awre, Newnham.
- Eccles, P. C., The Grey House, Pucklechurch.
- Eckett, Rev. R., M.A., The Vicarage, Lower Quinton, near Stratford-on-Avon.
- Edgecombe, Mrs., Burleigh Farm, Brimscombe.
- Edwardes, T. Dyer, J.P., Prinknash Park, Painswick, near Stroud, and 5, Hyde Park Gate, London.
- Edwards, Rev. Basil, M.A., Aldate House, Aldate Street, Gloucester.

- Edwards, C. Hillthorpe, Churchdown, near Cheltenham.
- Edwards, Rev. E. W., M.A., The Old Rectory, Avening, near Stroud.
- Edwards, R. W., Parton Manor, Churchdown, near Cheltenham.
- Edwards, T. S., Tutshill Lodge, Chepstow.
- Edwards, W., The Triangle, Chalford Hill, Stroud.
- Edwards, Miss, Ashcroft, Cirencester.
- Ekins, Miss, Tatchley Villa, Prestbury, Glos.
- Elcho, Lord, J.P., D.L., Stanway House, Winchcombe.
- Elder, Dr., Church Street, Tewkesbury.
- Eldon, Earl of, J.P., D.L., Stowell Park, Chedworth, and 43, Portman Square, London, W.
- Eley, J. Shield, Norton House, Stone, Falfield.
- Ellacombe, Rev. H. N., M.A. (Hon. Canon of Bristol Cathedral), Bitton Vicarage, nr. Bristol
- Ellett, R., Oakley Cottage, Cirencester.
- Ellicott, His Honour A. B. (Judge of County Courts), J.P., 8, Royal Crescent, Clifton, Bristol.
- Ellis, E. S., 6, Clarence Street, Gloucester.
- Ellis, J. Pearce, Tweenhills, Hartpur, Gloucester.
- Ellis, T. S., M.R.C.S., 9, Denmark Road, Glo'ster.
- Ellis, Mrs. Viner, Duni House, Minsterworth.
- Ellis, Miss, Minsterworth Court, near Gloucester.
- Elsom, Rev. J. J., J.P., C.C., Yorkley, Lydney.
- Eltome, W. F., Lloyds Bank, Northleach.
- Elwes, H. J., J.P., F.R.S., Colesborne Park, near Cheltenham, and Athenæum Club, London.
- Elwes, Mrs., The Cottage, Ampney Crucis, Cirencester.
- Embrey, G., F.I.C., F.C.S., 47, Park Road, Glo'ster.
- Embry, Rev. J., M.A., Warden's Lodge, Kingsholm, Gloucester.
- Emery, J. A., F.R.Hist.Soc., A.C.P., Ty Hyfryd, Cinderford.
- Emes, J., C.C., Goose Green, Frampton Cotterell.

- Emmet, Rev. H. E., Moreland, Stroud Road, Gloucester.
- Englefield, A., Longford Lodge, Longford, Glo'ster.
- Epps, Misses, Moreton-in-Marsh.
- Essex, R. W., J.P., The Grey Gables, Bourton-on-the-Water.
- Estcourt, Lord, J.P., Estcourt House, Shipton Moyne, Tetbury.
- Estcourt, Mrs. Albert, Falkland House, Gloucester.
- Estcourt, C. W., The Croft, Barnwood Rd., Glo'ster.
- Estcourt, G. O., Rothesay, Gloucester.
- Estcourt, H., Greystoke, Gloucester.
- Estcourt, Rev. Canon, The Rectory, Shipton Moyne, Tetbury.
- Etlinger, F. K., Cotswold Sanatorium, nr. Stroud.
- Evans, A., Hillsleigh Grange, Brimscombe.
- Evans, E. B., St. Michael's House, Gloucester.
- Evans, Harold S., Bondleigh, Brimscombe.
- Evans, Rev. H. E., The Glebe, Hardwicke, Glo'ster.
- Evans, Rev. J. T., The Rectory, Stow-on-the-Wold.
- Evans, Philip Jas., J.P., (County Alderman), Brimscombe Court, Thrupp, near Stroud.
- Evans, Mrs., 3, The College, South Cerney, Cirencester.
- Evans, Miss, Alkerton, Eastington, nr. Stonehouse.
- Evered, Rev. R. H., M.A., Newland Vicarage, Coleford.
- Eyre, Rev. A. C. (Hon. Canon of Gloucester Cathedral and Rural Dean), The Lodge, Denmark Road, Gloucester.
- Fairbairn, Rev. R. E., Stow-on-the-Wold.
- Falconar, H. Barclay, Tregenna House, Shirehampton, near Bristol.
- Fallon, Rev. W. S., M.A., The Rectory, Withington, Andoversford.
- Farquhar, F. Granville, Batsford Park, Moreton-in-Marsh

- Faulkner, John, J.P., Dunfield, Fairford.  
 Faulkner, T., Riverdale, Kempsford, Fairford.  
 Fawcett, Rev. W., Somerford Keynes Vicarage,  
 near Cricklade, Wilts.  
 Fedden, H., J.P., Fern Hill, Lawrence Weston,  
 near Bristol.  
 Fee, W. G., Thomas Street House, Cirencester.  
 Fenwick, Mark, J.P., Abbotswood, Stow-on-the-  
 Wold.  
 Fenwick, Mrs. A. M., The Hollies, Brownhill,  
 Chalford, near Stroud.  
 Fergusson, W. Balfour, M.D., M.Ch., Hazelbury,  
 Painswick.  
 Ferrabee, H., The Brae Brimscombe.  
 Field, J., Norcote, near Cirencester.  
 Fielding, F. B., Lamorna, Tuffley Avenue, Glou-  
 cester.  
 Fielding, James, J.P., Rikenel, Park Rd., Glo'ster.  
 Fielding, John, Sherborne House, Gloucester.  
 Finch, H., 4, Palace Yard, Gloucester.  
 Finlay, Mrs., Wells Dene, Park Road,  
 Gloucester.  
 Fisher, Misses, Redesdale, Catton Rd., Gloucester.  
 Fisher, R. W., M.R.C.S., Westbury-on-Severn.  
 Fisher, Rev. D. Austin, B.A., St. Luke's the Less  
 Vicarage, Frampton Road, Gloucester.  
 Fitch, Cecil, The Highlands, near Minchampton.  
 Fitzgerald, R. W. P., The Yews, near Dursley.  
 Fitzhardinge, Lord, J.P., Berkeley Castle, Berkeley  
 Fleming, Rev. A. E., M.A. (Minor Canon and  
 Precentor of Gloucester Cathedral and Chap-  
 lain of Gloucester Infirmary), Worcester  
 Lawn, Gloucester.  
 Fleming, P., Burnside, Prestbury, Glos.  
 Fletcher, G. B., The Elms, Stratton, near Ciren-  
 cester.  
 Fletcher, Mrs. A. F., St. Francis' Cottage, Amber-  
 ley, near Stroud.

- Fluck, J. A., The Limes, Longford, near Gloucester.  
 Foll, H. E., Court House, Beckford, nr. Tewkesbury.  
 Foord, Major-Gen. W. O., Cotswold House,  
 Brimscombe, near Stroud.  
 Forbes, Col. G. H. A., late R.A., Rockstowes,  
 Uley, Dursley.  
 Forbes, S. Lestock, The Spa Road, Gloucester.  
 Forbes, Miss, The Gables, Churchdown, near  
 Cheltenham.  
 Ford, Rev. J. A., B.A., The Rectory, Maisey-  
 hampton, near Fairford.  
 Ford, J. C., The Hollies, Churchdown, near Chel-  
 tenham.  
 Ford, Rev. J. Madden, B.A., The Rectory, Yate.  
 Forden, G., M.R.C.S., Salter Street, Berkeley.  
 Forestier-Walker, D. P., Hillesley House, Wotton-  
 under-Edge.  
 Forster, Mrs., Postlip Hall, Winchcombe.  
 Forty, D. H., M.R.C.S., L.R.C.P., Lon., Edbrook,  
 Wotton-under-Edge.  
 Fossett, Rev. W. Stewart, The Vicarage, Acton  
 Turville, near Chippenham.  
 Foster, Rev. B. K., M.A., The Rectory, Taynton,  
 near Gloucester.  
 Foster, J. J., M.B., Sandfield Lawn, Churchdown,  
 near Cheltenham.  
 Foster, Rev. J. Priestley, M.A., J.P., Cotswold  
 Park, near Cirencester.  
 Foster, Rev. J. R., M.A., Badminton.  
 Foster, N. K., M.B., County Asylum, Barnwood,  
 Gloucester.  
 Foster, R. G., J.P., Lennox House, Gloucester.  
 Foster, Miss, Cotswold House, Park Road, Glo'ster.  
 Fowler, Rev. F. H., M.A., Barnwood Vicarage,  
 near Gloucester.  
 Fowler, O. H., M.R.C.S., Ashcroft House, Ciren-  
 cester.  
 Fowler, Miss H. C., Cartref, Woolastone, Lydney.

- Fox, C. H., L.D.S., 12, Clarence Street, Gloucester.  
 Fox, F. F., J.P., Yate House, Yate.  
 Fox, Rev. G., B.A., LL.B. (Hon. Canon of Gloucester Cathedral), The Vicarage, Stroud.  
 Fox, Miss D., The Croft, Winterbourne.  
 Foxwell, J. Kyrle, Haw House, Wotton-under-Edge.  
 Francillon, Henry J., Woodmancote Hse., Dursley.  
 Francis, Edward, Beechwood, Stow-on-the-Wold.  
 Francis, R. G., Broadwell, Moreton-in-Marsh.  
 Franklin, A. J., Buckholdt House, Frampton-on-Severn.  
 Franklin, J. N., M.A., D.Sc., The Marling School, Stroud.  
 Fream, R., King Street, Gloucester.  
 Freeman, Rev. A. W., M.A., The Vicarage, Aston Blank, near Cheltenham.  
 Freeman, C. S., The Bank House, Lydney.  
 Freeman, Capt. W., The Manor House, Beckford.  
 Freeman, Mrs. E. C., Enfield, Tuffley, Gloucester.  
 French, A. C., Roseneath, Blakeney, nr. Newnham.  
 Friskney, J. S., Thrift Cottage, Cleeve Hill, Glos.  
 Frost, Walter, The Red House, Almondsbury, near Bristol.  
 Fry, F. W., The Cedars, Wotton-under-Edge.  
 Fry, J. Marchant, 10, Midland Road, Gloucester.  
 Fryer, Miss, Maisonette, Churchdown, Cheltenham.  
 Fuidge, Rev. W. Clayton, Hill Grove, Dymock.  
 Fuidge, W. Penley, Hill Grove, Dymock, Glos.  
 Furley, Mrs. Charles J., Bryn-Amlwg, Prestbury.  
 Fussell, Philip, J.P., Kingswood Hill, near Bristol.  
 Gabell, Rev. Arthur C., M.A., Swindon Rectory, near Cheltenham, and Crickhowell, Weston-super-Mare.  
 Gainer, Mrs., Clifton Villas, Ebley, near Stroud.  
 Gainsborough, Earl of, Campden House, Campden.  
 Gambier-Parry, Major E., J.P., Highnam Court, near Gloucester.

- Gambier-Parry Mrs., Hon. Highnam Court, near Gloucester.  
 Gammidge, Mrs. H., Greville House, Gloucester.  
 Gandy, W. Hunter, F.R.G.S., F.C.S., Bradley Court, Mitcheldean.  
 Gardiner, Rev. J. Talbot, The Vicarage, Hartpury, near Gloucester.  
 Gardner, Hon. Mrs. Alan, Clearwell Castle, Coleford.  
 Gardner, C. S., Ivy House, Gloucester.  
 Gardom, Capt., South End House, Wickwar.  
 Gardom, E. T., Hillgrove House, Woodchester.  
 Garne, Misses, Manor House, South Cerney, near Cirencester.  
 Garnett, Rev. T. A., The Vicarage, Lower Swell, near Stow-on-the-Wold.  
 Garnham, Mrs. L. E., 2, Wellington Par., Glo'ster.  
 Gatty, Sir Stephen H., Culls, Stroud, and 45, Onslow Gardens, London, S.W.  
 Gauntlett, O. B., M.R.C.S., L.R.C.P., Severn House, Lydney.  
 Gee, O. A., M.D., 2, Montpellier, Gloucester.  
 George, Misses, Cherrington Park, near Avening.  
 Ghewy, A. B., Elmslea, Woodchester, near Stroud.  
 Gibbins, W., Hewletts, near Cheltenham.  
 Gibbons, J. S., J.P., C.C., M.H., Boddington Manor, near Cheltenham.  
 Gibbons, L. P., Uckington, near Cheltenham.  
 Gibbs, H. M., J.P., Down Ampney House, near Cricklade, Wilts.  
 Gibbs, Rev. T. C., M.A. (Honorary Canon of Gloucester Cathedral), Coates Rectory, near Cirencester.  
 Giffard, Rev. J. H. L., The Rectory, Cowley, near Cheltenham.  
 Gifford, Hon. E. B., Bourne Stream, Wotton-under-Edge.  
 Gifford, Miss, Birchfield, Quern's Lane, Cirencester.

- Gilbert, Rev. J. G., The Rectory, Marston Sicca,  
near Stratford-on-Avon.
- Gilbert, Misses, The Coppice, Chalford, nr. Stroud.
- Gillam, S. Walker, Metropolitan Bank, Moreton-  
in-Marsh.
- Gillum, Rev. S. G., M.A. (Rural Dean of Bitton),  
The Vicarage, Pucklechurch, near Bristol.
- Gilson, Miss, Castle Street, Thornbury.
- Girdlestone, C. R., The Redlands, Longford, Glos.
- Gist, Major F., J.P., Kingscote, near Wotton-  
under-Edge.
- Gladwin, Hamilton Fane, J.P., Seven Springs,  
near Cheltenham.
- Gladwin, Captain L. M. Fane, Maisemore Park,  
Gloucester.
- Gledhill, Rev. A. T., M.A., St. Bartholomew's  
Vicarage, Cam, near Dursley.
- Gloucester, Right Rev, Lord Bishop of, The Palace,  
Gloucester; and Athenæum and Royal  
Societies' Clubs, London.
- Gloucester, the Very Rev. H. D. M. Spence-Jones,  
the Dean of, The Deanery, Gloucester;  
Pantglas, Carmarthenshire; and Athenæum  
Club, London.
- Glynn, Rev. C., M.A., Overbury, Tewkesbury.
- Gobey, G. C., Red House, Wotton, Gloucester.
- Goddard, J. W., Mirfield House, Churchdown, near  
Cheltenham.
- Goddard, W. W., Lower Gannicox, Stroud.
- Godfrey, F. W., 14, Church Street, Tewkesbury.
- Godfrey, F. W., jun., The Cross, Tewkesbury.
- Godman, Hon. Mrs., Banks Fee, Longborough,  
near Moreton-in-Marsh.
- Godsell, E., Cainscross House, near Stroud.
- Godsell, R. T., B.A., Spring Bank, Stroud.
- Godsell, J. U., Stratford Court, Stroud.
- Godwin, A. D. K., 22, Bell Lane, and 29, Hinton  
Road, Gloucester.

- Godwin, F., J.P., Northleach.
- Goldingham, H., North Nibley, Dursley.
- Golightly, Col., Robert E., D.S.O., Ashcroft,  
Wotton-under-Edge.
- Golledge, Rev. H. H. V., The Rectory, Little  
Sodbury, near Chipping Sodbury.
- Goodall, Rev. R. W., The Vicarage, Kempley,  
near Gloucester.
- Goodlake, Lieut.-Col. H. S., The Walnut Trees,  
South Cerney, near Cirencester.
- Goodrick, Rev. A. T. S., M.A., The Rectory,  
Winterbourne, Bristol.
- Goodwin, Mrs., The College, South Cerney, near  
Cirencester.
- Goold, W. T., C.E., 12, King Street, Gloucester.
- Gordon, Capt., Southend House, Wickwar.
- Gordon, Capt. Hamilton, The Querns, Cirencester.
- Gordon, Mrs. Alexander, Pucklechurch House,  
Pucklechurch, near Bristol.
- Gordon, J. H., Crickley Hill House, near Glou-  
cester.
- Gordon, Mrs., Overcourt, Bisley, near Stroud.
- Goss, Col. A. J. T., Little Sneyd, Stoke Bishop,  
near Bristol.
- Goss, J., M.B., Elmlea, London Road, Gloucester.
- Gough, Rev. J., M.A., LL.B., Beckford Vicarage,  
near Tewkesbury.
- Goulding, W., Newark, Hempstead, Gloucester.
- Grace, Dr. A. H., Chipping Sodbury.
- Grace, A., Chipping Sodbury.
- Grace, Dr. E. M., Park House, Thornbury.
- Grafton, Mrs., Cecily Hill House, Cirencester.
- Graham, Dr. H. E., Chester Lodge, Cirencester.
- Graham-Clarke, Capt., D.S.O., late R.A., Frocester  
Lodge, Stonehouse, Glos.
- Grant, Mrs. H. S., Ninnage Lodge, Westbury-on-  
Severn.
- Grant, Mrs., Avenis Green, Chalford, near Stroud.

- Grantham, E. F., Capital and Counties Bank, Tewkesbury.
- Grantley, Lord, F.S.A., D.L., J.P., Oakley Hall, Cirencester.
- Gray, Rev. C. S., M.A., Haselton, Compton Abdale.
- Gray, R., C.C., Northleach.
- Gray, Roderick M., The Grange, Barton End, Nailsworth.
- Greaves, Rev. C. R., The Vicarage, Upleadon, near Newent, Gloucester.
- Greaves, Rev. J., M.A., Rectory House, Coleborne, near Cheltenham.
- Green, Rev. A., M.A., Longdon, Tewkesbury.
- Green, E. A., J.P., Stow-on-the-Wold.
- Green, F. Hilton, The Grange, Alderley, Wotton-under-Edge.
- Green, Misses, Salford House, Prestbury, Glos.
- Green, Miss A., Cotswold Convalescent Home, Cleeve Hill, Glos.
- Greenfield, Miss, The Close, Thornbury.
- Greenham, Rev. F. J., The Vicarage, Wotton-under-Edge.
- Greening, Rev. G. H. B., M.A., The Vicarage, Turkdean, near Northleach.
- Greening, R. G., Longmead, Uley, near Dursley.
- Grenside, Rev. F. R., M.A., Quedgeley Rectory, near Gloucester.
- Grey, Rev. L. G., St. Mary de Crypt Rectory, 28, Brunswick Square, Gloucester.
- Griffin, Rev. J., The Vicarage, Oxenhall, near Newent.
- Griffith, J., Close Turf, St. Briavels.
- Griffiths, D. E., M.A., Churchdown, Cheltenham.
- Griffiths, Rev. E. T., M.A., Cam Vicarage, Dursley.
- Griffiths, G., Carisbrooke, Stonehouse, Glos.
- Griffiths, J., Penn House, Kingswood, near Wotton-under-Edge.
- Grimes, Mrs. E., Glendoran, Heathville Rd., Glo

- Grimes, H. W., Quinsan, Horton Road, Gloucester.
- Grimké-Drayton, T. D., J.P., Beaufort House, College Green, Gloucester.
- Grist, George A., Claremont, Bisley Road, Stroud.
- Grist, Lawrence, Hillfield, Minchinhampton.
- Grist, Matthew H., J.P., C.C., St. Chloe House, Amberley, near Stroud.
- Grist, Nigel S., Hillfield, Minchinhampton.
- Grist, Misses, Hillfield, Minchinhampton.
- Grogan Herbert, The Lindens, Brimscombe.
- Grogan, Mrs. G. W., The Priory, Prestbury, Glos.
- Grosvenor, W. W., B.A., M.D., M.R.C.S., L.R.C.P., Granville House, Spa, Gloucester.
- Groves-Morris, R., 5, Beaufort Buildings, Glo'ster.
- Grundy, C. L., East Court, Charlton Kings.
- Guerrier, Rev. William Joynson, M.A., Ebrington Vicarage, Chipping Campden.
- Guise, Col. Sir W. F. G., Bart., J.P., D.L., Elmore Court, Gloucester.
- Guise, J. W., The Culver House, Newnham-on-Severn.
- Guise, Mrs. Howard, Reine Barnes, Dursley.
- Gumbleton, Mrs. (Lady of the Manor), The Manor, Twyning, near Tewkesbury.
- Gurney, W. M., Burlinghame Cottage, Wotton-under-Edge.
- Guyton, Rev. R. F., 59, Denmark Road, Gloucester
- Gwynn, J. Crowther, J.P., Algars Manor, Iron Acton, Gloucestershire, and 2, Dr. Johnson's Buildings, The Temple, London.
- Gwynne-Evans, W., Oaklands Park, Newnham, Glos.
- Hadingham, S. W., The Old House, Newnham, Glos.
- Hadow, Rev. H. E., M.A., St. Paul's Vicarage, Gloucester.
- Hadwen, W. R., M.D., J.P., Brunswick House, Brunswick Square, Gloucester.

Hague, Capt. H., Norman Hill, Dursley.  
 Haile, Rev. John H., Tabernacle House, Wotton-under-Edge.  
 Haines, J.P. Wilton, Dudstone, Hempsted, Glos.  
 Haines, J. W., Dudstone, Hempsted, Gloucester.  
 Haines, Nigel D., Rosewarne, Gloucester.  
 Haines, Miss M., Highfield, Churchdown, near Cheltenham.  
 Haigh, A. G., South Cerney, Cirencester.  
 Hale, Commander E. M., R.N., Leonard Stanley, Stonehouse, Glos.  
 Hale, Col. M. H., Alderley House, Wotton-under-Edge.  
 Hale, J., J.P., Bilson House, Cinderford.  
 Hale, W. W., Greystone, Charfield.  
 Hales, Capt., H.M.A., Governor's House, H.M. Prison, Gloucester.  
 Hall, A. C. N., Cornwell, Chipping Norton.  
 Hall, A. Lee, Ivy Lodge, Greet, Winchcombe.  
 Hall, Rev. R., M.A., Saul Rectory, Stonehouse, Glos.  
 Hall, Miss, Leconfield, Stroud Road, Gloucester.  
 Hallen, Mrs. J. H. B., Pebworth Fields, near Stratford-on-Avon.  
 Halliwell, J., L.R.C.P., Lond., M.R.C.S., Irwell, Winchcombe.  
 Halpin, Rev. C., O.P., Dominican Priory, Woodchester, near Stroud.  
 Halsey, W. A., C.C., Churchwood Villa, Wickwar.  
 Halsted, A. G., Haydon Hill, Boddington, near Cheltenham.  
 Hamilton, G. F. C., Burberry Hill, Toddington, Winchcombe.  
 Hamilton, Miss, The Old Farm, Chedworth.  
 Hammond, J., Wellington House, Moreton-in-Marsh.  
 Hampton, H. W., 86, Northgate Street, Gloucester.  
 Hanbury-Tracy, Capt., The Chestnuts, Minchinhampton.

Hancock, C. R., The Ashlands, Warmley, Bristol.  
 Hancock, E. T., Brookfield, Churchdown, near Cheltenham.  
 Hancock, F. C., Chipping Campden.  
 Handy, E., North Cerney, near Cirencester.  
 Hanks, M., Eyford Knoll, Lower Slaughter.  
 Hanks, R. G., Charlton Abbots, Andoversford.  
 Hannam-Clark, F., J.P., Northgate Mansions, Gloucester.  
 Hannam-Clark, T., Northgate Mansions, Gloucester.  
 Hannay, Mrs. Elliot, Old House, Slad, Stroud.  
 Hanson, Rev. H. R., B.A., Cranham Rectory, near Stroud.  
 Harding, Charles, J.P., Upton Grove, Tetbury.  
 Harding, Rev. W. H., The Vicarage, Churcham.  
 Hardinge, Mrs., Sherwood, Frampton Cotterell.  
 Hardwick, W., Brockeridge, Frampton Cotterell.  
 Hardwick, Misses, 9, The College, South Cerney, near Cirencester.  
 Hardwicke, H. Ll., J.P., The Grange, Tytherington, Falfield.  
 Hardyman, Rev. J., Old Town, Wotton-under-Edge.  
 Harenc, Mrs., Prescott House, Winchcombe.  
 Harford, H. W. L., Horton, Chipping Sodbury.  
 Harle, J. J., J.P., Whitfield, Falfield.  
 Harman, H. J., The Brambles, Churchdown, Cheltenham.  
 Harmer, Harry, Field Dale, Bisley Road, Stroud.  
 Harper, S. H., The Willows, Brook St., Gloucester.  
 Harries, Rev. F. G., B.A. Myra Villa, Bisley, near Stroud.  
 Harris, Dr. Crofts, Swan House, Blakeney.  
 Harris, W. H., West Dene, Kingsholm Road, Gloucester.

- Harrison, Col. B. G., The Manor House, Badgeworth, near Cheltenham.
- Harrison, G. E., Darlington Villa, Bisley Rd., Stroud.
- Harter, G. Loyd Foster, J.P., Salperton Park, Compton Abdale.
- Hartigan, Rev. A. S., M.A., Broadwell, near Moreton-in-Marsh.
- Hartland, E. S., Highgarth, Denmark Road, Gloucester.
- Hartland, H. M., South Lawn, Denmark Road, Gloucester.
- Hartley-Hodder, C., Middletons, near Berkeley.
- Hartshorne, Rev. J. A., M.A., Bledington Vicarage, Chipping Norton.
- Harvey, Mrs. Howard, The Redlands, Minsterworth, near Gloucester.
- Harvey, Rev. W. H. P., M.A., The Vicarage, Chipping Sodbury.
- Harvey, R. F. M., Chestnuts, Hucclecote, Gloucester.
- Harwood, Basil, M.A., Mus. Doc., Woodhouse, Almondsbury.
- Haskins, W., C.C., Bath Road, Warmley, Bristol.
- Hassall, Rev. A., M.A., Woodmancote, Dursley.
- Hastings, Rev. F. H., Preston-on-Stour, Stratford-on-Avon.
- Hathaway, F. H., 9, High Street, Lydney.
- Hathorn, M., Fairfield Villa, Quedgeley, Gloucester.
- Hatton, A. V., J.P., Westwood, Denmark Road, Gloucester.
- Haviland, Mrs., Slymbridge, near Stonehouse, Glos.
- Haward, Misses, Lisle Cottage, North Nibley, near Dursley.
- Hawes, Ivan, M.B., B.S., The Lawn, Wick.
- Hawker, Misses, Burford Street, Lechlade.
- Hawkins, Rev. E. H., M.A., Holy Trinity Vicarage, Whitehall, Stroud.

- Hawkins, E., Sandfield Lawn, Churchdown, near Cheltenham.
- Hawkins, H., Brookthorpe Court, near Gloucester.
- Hawkins, Col. W. F., C.M.G., Heathermead, Stone, Falfield.
- Hay, Rev. M., B.A., The Vicarage, Aldsworth, near Northleach.
- Hayden, Rev. O. E., M.A., The King's School, Gloucester.
- Haygarth, E. B., Siddington Manor, Cirencester.
- Hayward, The Ven. Archdeacon, 7, College Green, Gloucester.
- Hayward, Rev. J. C., M.A., The Vicarage, Randwick, Stroud.
- Hayward, Mrs., The Mansion, Eastington, Stonehouse, Glos.
- Hayward, Misses, Orchard Leigh, Eastington, Stonehouse, Glos.
- Hayward, Miss M. Bruce, Haywardsend, Stonehouse, Glos.
- Healing, A. E., Avonside, High St., Tewkesbury.
- Healing, F. H., Oldfield, Tewkesbury.
- Healey, Rev. R. E., M.A. (Camb.), The Rectory, Tibberton, Gloucester.
- Heale, F. R., Brookfield, Hucclecote, Gloucester.
- Heath, W., Kingswood House, Wotton-under-Edge.
- Heelas, A. H. G., Hillslie, Amberley, near Stroud.
- Heelas, Mrs. Wilberforce, Springfield, Chalford, Stroud.
- Helm, Rev. G. F., M.A., Gosditch Street, Cirencester.
- Helps, Misses, Springfield, Down Hatherley, Gloucester.
- Hemens-Ponsford, Miss S. J., 12, Spa Road, Gloucester.
- Henderson, Rev. W. P., M.A., The Vicarage, Winterbourne Down, near Bristol.
- Henderson, Mrs., Sunnycroft, Wotton-under-Edge.



- Henry, Lieut.-Col. Francis, J.P., Elmestree, near Tetbury.
- Henry, Capt. C. E., Charlton House, Tetbury.
- Henry, Capt. Gilbert F., J.P., Doughton House, Tetbury.
- Henshaw, J., Lodge Hill, Fishponds, near Bristol.
- Herbert, E. S., The Cedars, Hucclecote, Glo'ster.
- Herbert, John E., The Old House, Cranham, Stroud.
- Herbert, J., The Manor House, Churchdown, near Cheltenham.
- Herbert, W. H., J.P., Paradise House, Painswick, Stroud, and 28, Elvaston Place, London, S.W.
- Herbert, Mrs., 6, Westfield Terrace, Longford, Gloucester.
- Hewett, Commander C. W., R.I.M., Hardwick's Bank, near Tewkesbury.
- Hewins, W. A. S., The Manor House, Willersey, near Broadway, Worcs.
- Hewitt, J. H., J.P. (Lord of the Manor of Stow-on-the-Wold and Mangersbury), Mangersbury Manor, Stow-on-the-Wold.
- Hewitt, Miss, Rex House, Willersey, near Broadway, Worcs.
- Hey, Mrs. de la, The Vicarage, Little Barrington.
- Heyworth-Savage, Lieut.-Col. C. F., Toddington Grange, near Winchcombe.
- Hiatt, T. C., Quinton House, nr. Stratford-on-Avon.
- Hibbard, S. P., Barnwood Lodge, Gloucester.
- Hickling, H. T., Lloyds Bank House, Dursley.
- Hicks, Misses, Willow Lodge, Hempsted, near Gloucester.
- Hicks-Austin, E. C. W., J.P., The Old Vicarage, Ashleworth, near Gloucester.
- Hicks-Beach, Hon. M. H., M.P., Mill House, Coln St. Aldwyn Manor, Fairford, and 81, Eaton Place, London, S.W.
- Higgins, A. G., M.R.C.S., Ross Road, Newent.
- Higgs, F. 43, Park Road, Gloucester.

- Highley, Rev. H., B.A., The Rectory, Willersey, Broadway.
- Higson, Rev. A. S., High Street, Newent.
- Hiley, Mrs. F. C., Buckle House, Uley, Dursley.
- Hill, C. Gathorne, J.P., Poole Court, Yate, and Hazel Manor, Compton Martin, Bristol.
- Hill, Rev. E. T., Buckland Rectory, near Broadway, Worcs.
- Hill, R., M.B., Ch.B., Highmead House, Blakeney.
- Hill, Mrs. Chas., Coombe House, Westbury-on-Trym.
- Hill, Misses, Coglan House, Longhope, Gloucester.
- Hilton-Green, F., J.P., The Grange, Alderley, Wotton-under-Edge.
- Hinton, F. W., C.C., Alderton, Tewkesbury.
- Hiron, Mrs. W., Tower House, Slad Road, Stroud.
- Hitchens, E. A., J.P., Yate Lawn, Yate, Abbotsford, Wadham Gardens, Hampstead, London, N.W., and 2, Dr. Johnson's Buildings, Inner Temple, London, E.C.
- Hoare, A., J.P., Trull, Tetbury.
- Hobbs, J. T. (County Alderman), Maiseyhampton, Fairford.
- Hockaday, F. S., J.P., F.R.Hist.S., Highbury, Lydney.
- Hodder, Rev. W., M.A., Grammar School House, Coleford.
- Hodges, Rev. J. H., B.A., Badgeworth Vicarage, near Cheltenham.
- Hodges, V. P. L., Northfield, Hucclecote, Glo'ster.
- Hodson, Rev. H. E., The Moors, Churchdown, near Cheltenham.
- Hodson, Rev. T., The Rectory, Oddington, Moreton-in-Marsh.
- Hogarth, G., Capital and Counties Bank, Gloucester.
- Holbrook, C., J.P., Hucclecote House, Gloucester.
- Holbrough, W. F., Gonyena, Gloucester.
- Hole, F., 8, Heathville Road, Gloucester,

- Hole, F. W., 8, Heathville Road, Gloucester.  
 Holford, Lt.-Col. Sir George Lindsay, K.C.V.O.,  
 C.I.E., Westonbirt, near Tetbury.  
 Holland, Col. Ellis, Chambers Court, Tewkesbury.  
 Holland, R. Martin, Bells Castle, Kemerton, near  
 Tewkesbury.  
 Holloway, G. J., J.F., The Grange, Stroud.  
 Holloway, Rev. J. F. E., M.A., The Vicarage,  
 Pilning, near Bristol.  
 Holloway, Mrs. F., Bradley Street, Wotton-under-  
 Edge.  
 Holme, Mrs., 1, The College, South Cerney, Ciren-  
 cester.  
 Holmes a Court, Hon. C., The Elms, Stone, Falfield.  
 Holmes, Mrs., The Old Vicarage, Tewkesbury.  
 Holmes, Mrs. George, Whithorne, Charlton Kings,  
 near Cheltenham.  
 Holmes, Miss, Caledonia, Churchdown, near  
 Cheltenham.  
 Holtham, G., M.R.C.V.S., 18, Berkeley Street,  
 Gloucester.  
 Holtum, Rev. N. A., The Vicarage, Compton  
 Abdale.  
 Hone, G., J.P., C.C., Church Street, Tewkesbury.  
 Hookham, —, Willersey, near Broadway, Wor-  
 cester.  
 Hooker, C. P., L.R.C.P., and S.Edin., Dollar Ward  
 House, Cirencester.  
 Hooper, J. F., Upton St. Leonard's, Gloucester.  
 Hooper, R. N., J.P., Stanshawes Court, Chipping  
 Sodbury.  
 Hope, W. M., Sunnyside, Gloucester.  
 Hopkins, J. W., Glendale Lawn, Brook Street,  
 Gloucester.  
 Hopkinson, H. L., J.P., Duntisbourne Manor  
 House, near Cirencester.  
 Hopper, Rev. A. H., Cinderford,

- Hopton, Mrs. C. E., Kemerton Upper Court,  
 Tewkesbury.  
 Hora, Mrs., Upmeads, Cleeve Hill, Glos.  
 Horlick, J., J.P., D.L., Cowley Manor, near  
 Cheltenham.  
 Horne, A. F., J.P., High Street, Moreton-in-Marsh.  
 Horne, F. H., Croxdale, Moreton-in-Marsh.  
 Horne, T. E., Ferndale, Moreton-in-Marsh.  
 Horne, Mrs. Frederic, Sunnyfield, Moreton-in-Marsh.  
 Horne, Miss, Worcester Road, Moreton-in-Marsh.  
 Horne, Miss, Rushbrook Cottage, Tutshill, Chep-  
 stow.  
 Horner, Rev. S., Eldersfield Vicarage, Tewkesbury.  
 Horton, Rev. R., M.A., (Honorary Canon of  
 Gloucester Cathedral), Dymock Vicarage, near  
 Gloucester.  
 Hotchkin, Misses, Stanthill, Dursley.  
 Howard, Major-Gen. Sir Francis, K.C.B., C.M.G.,  
 J.P., Castle Godwyn, Painswick, near Stroud.  
 Howard, Sir E. Stafford, K.C.B., J.P., D.L., Thorn-  
 bury Castle, Thornbury.  
 Howard, A. H. S., J.P., Thornbury Castle, Thorn-  
 bury.  
 Howard, J. W., Clovelly, Denmark Rd., Gloucester.  
 Howard, P. J. Canning, J.P., Foxcote House,  
 Shipston-on-Stour, Worcs.  
 Hoysted, Dr. Cecil, The Cottage, Birdlip, Glos.  
 Huband, Rev. H., Kimsbury House, Upton St.  
 Leonard's, Gloucester.  
 Hughes, A. M. Vaughan, Adsett Court, Westbury-  
 on-Severn.  
 Hughes, Leslie, Cotswold Lodge, Cirencester.  
 Hughes, Miss M. V., Oxtonholme, Prestbury, Glos.  
 Hugo, Rev. Dominic, O.P., Dominican Priory,  
 Woodchester, near Stroud.  
 Hulbert, T. R., Dumbleton, near Evesham.  
 Hull, Rev. E. T., Framilode Rectory, Stonehouse,  
 Glos.

Hulls, T. H., J.P., Corse House, near Gloucester.  
 Humphries, L., The Bungalow, Brimscombe, Stroud.  
 Humphris-Clark, Rev. J. P., The Rectory, Moreton  
 Valance, Stonehouse, Glos.

Hunt, Capt. G. P. E., R.N., Tocknells, Painswick.  
 Hunt, W. A., Bussage House, Bussage, nr. Stroud.  
 Huntley, Rev. O. C., M.A., Boxwell Court, near  
 Wotton-under-Edge.

Hurry, A. E., Hempsted Court, Gloucester.  
 Hutchinson, Miss, The Old Court, Newent.  
 Hutchison, Rev. D., Buckland Rectory, Broadway.  
 Hutton, Stamford, Harescombe Grange, nr. Stroud.  
 Hyett, F. A., J.P., C.C., Painswick House, near  
 Stroud.

Iles, Alexander, Fairford.

Iles, A. J. Hitchman, Fairford.

Iles, Mrs. A. Hitchman, Fairford,

Ingles-Chamberlayne, Mrs., The Hyde, Stow-on-  
 the-Wold.

Ingoldby, H. F., Capital and Counties Bank,  
 Newnham, Glos.

Irwin, S., M.B., Olveston, near Tockington.

Ivens, Rev. T., Regent Street, Stonehouse, Glos.

Jackman, J. C., Breadstone, near Berkeley.

Jackman, Rev. J. H., Roman Villas, Cirencester.

Jackson, Rev. Father, The Mythe, Tewkesbury.

Jackson, Rev. G. H., The Rectory, Hasfield.

Jackson, Rev. R. Noble, M.A., Rathmore, Winch-  
 combe.

Jackson, W., J.P., Kingsbury House, Tewkesbury.

Jacques, H. S., The Conifers, Hambrook, nr. Bristol.

Jacson, Rev. O. Fitzherbert, The Rectory,  
 Aston-sub-Edge., near Campden.

James, A. J., J.P., Edgeworth Manor, nr. Cirencester

James, Rev. A. T. S., Wessenden, Gloucester.

James, Rev. E. Bankes, Palace Yard, Gloucester.  
 James, Rev. Frank, The Rectory, Edgeworth.  
 Cirencester.

James, J. C., Castle Street, Thornbury.

James, Mrs., 47, Kingsholm Road, Gloucester

James, Mrs., Warnford House, Sudgrove, near  
 Cirencester.

James, Mrs. E., Frome Hall, Stroud.

James, Mrs. G., 1, Palace Yard, Gloucester.

Jameson, Col. C., Cheena, Brownhill, Chalford.

Jaynes, F. C. A., Fernbank, Churchdown, near  
 Cheltenham.

Jaynes, Mrs. E. C., Fernbank, Churchdown, near  
 Cheltenham.

Jebb, Mrs., Oaklands, Brockworth, nr. Gloucester.

Jeffcoat, Rev. R. M.A., The Rectory, Littleton-  
 on-Severn, near Thornbury.

Jefferies, G., C.C., Romsdal House, Kingswood,  
 Bristol.

Jenkin, D. T., Mirador, Hambrook, Bristol.

Jenkins, W. H. P., J.P., D.L., Frenchay Park, Bristol.

Jenkins, Capt. W. R. H., Grovesend House, Thorn-  
 bury.

Jenkinson, Sir G. Banks, Bart., J.P., D.L., East-  
 wood, Falfield.

Jenner-Fust, H., (County Alderman), Hill Court,  
 Hill, near Falfield.

Jennings, Rev. A. C., M.A., The Rectory, King's  
 Stanley, Stonehouse, Glos.

Jesson, Rev. T., LL.B., The Rectory, Bishops  
 Cleeve, near Cheltenham.

Jesson, Rev. T., M.A., The Rectory, Bishop's  
 Cleeve, near Cheltenham.

Jessop, Gilbert L., Walton House, Shirehampton.

Jeune, Col. Evan B., J.P., V'haddon Manor, Glou-  
 cester.

Johnson B. S. L.R.C.P. Mickleton, Campden.

- Johnson, Rev. T. C., The Vicarage, Ampney Crucis, near Cirencester.
- Johnson, Mrs., Fern Bank, Oddington, Moreton-in-Marsh.
- Johnson, R. T., M.A., Hyde Lodge, Chalford.
- Johnston, C. St., Rose Bank, Stroud Road, Gloucester.
- Johnstone, J. E. St. Geo., M.B., Corse Grange, Staunton, near Gloucester.
- Johnstone, L., Evercreech, Argyle Road, Gloucester.
- Johnston-Vaughan, W. J., Old Rectory, Wotton, Gloucester.
- Joicey, James, J.P., Poulton Priory, Fairford.
- Jolly, L., Alveston House, Alveston.
- Jolly, Paul, Stanley Hall, near Stroud.
- Jones, A., Hamfield House, Painswick, Stroud.
- Jones, A. A. G., Fairlie Barnwood, Gloucester.
- Jones, A. Clarke, J.P., Eberton Court, Tockington.
- Jones, A. Hinton, Sevilowes, Chalford.
- Jones, C. Allan, Bohanan House, Wotton, Gloucester.
- Jones, Rev. E. D., Blaisdon Rectory, Longhope.
- Jones, F., High Street, Thornbury.
- Jones, F. A., Prospect House, London Rd., Gloucester.
- Jones, F. E., Millswood, Chalford, near Stroud.
- Jones, J. H., Barrow Hill, Churchdown, near Cheltenham
- Jones, Joseph, Mount Vernon, Rodborough, Stroud
- Jones, Commander J. H., R.N., Brockworth, Glos.
- Jones, J. T., 20, Berkeley Street, Gloucester.
- Jones, Rev. N., M.A., 11, Kingsholm Road, Gloucester.
- Jones, Rev. R. C. S., M.A., The Vicarage, Northleach.
- Jones, S. G., Steanbridge, near Stroud.
- Jones, Rev. Spencer J., M.A., The Rectory, Moreton-in-Marsh.
- Jones, W., J.P., Hill Street, Lydney.

- Jones, W. C. Nigel, J.P., Underdean, Newnham.
- Jones, W. D., M.B., M.R.C.S., Radford House, Gloucester.
- Jones, W. Fitzgerald, Pineholt, Hucclecote, Glos.
- Jones, Walter, Broadwell, Lechlade.
- Jones, W., Bridge House, Worcester Street, Gloucester.
- Jones, Mrs. C. H. Stafford, Henbury Lodge, Henbury, near Bristol.
- Jones, Mrs. James, Lechlade Manor, Lechlade.
- Jones, Mrs. R. F., Longford House, near Gloucester.
- Jordan, W. T., J.P., C.C., Broad Marston Grounds, Stratford-on-Avon.
- Josephs, W.O., St. Michael's Cottage, Bussage.
- Joynes, F. J., M.R.C.S., L.S.A. Lond., Eagle House, Dursley.
- Kane, Rev. H. G., Coates, near Cirencester.
- Karn, James B. (French Vice-Consul), Heathville House, Gloucester.
- Karn, S. T., Capital and Counties Bank, Newent.
- Kaye, Misses Seymour, Minchinhampton.
- Kelley, Mrs. Grafton, The Rosery, Beeches Green, Stroud.
- Keeling, G. R. W., Vilette, Upton Rd., Hucclecote.
- Kemble, H. W., The Homestead, Quenington, Fairford.
- Kemp, Miss, Coombe Road, Wotton-under-Edge.
- Kempe, F.H., The Nook, Churchdown, Cheltenham.
- Kempson, Misses, Woodfield, Dursley.
- Kemphorne, Rev. P. H., The Rectory, Wyck Rissington, Stow-on-the-Wold.
- Kendall, E. Walter, J.P., Eastfield, Bourton-on-the-Water.
- Kennedy, J., Selwyn Lodge, Batsford, Moreton-in-Marsh.
- Kenworthy, Mrs., Woodside, Sheepscombe, near Stroud.
- Kenyon, J. W., Cecily Hill, Cirencester.
- Kerr, Russell Jas., J.P., The Haie, Newnham.

- Kerr, Mrs., Prestbury Court, Prestbury, Glos.  
 Kerr, Capt., Llanfair, Prestbury, Glos.  
 Kettle, W. C., M.A., Kitebrook House, Moreton-in-Marsh.  
 Kettle, W. C., M.A., Kitebrook, Moreton-in-Marsh.  
 Keys, A., Alverton House, Eastington, near Stonehouse, Glos.  
 Kilby, F., Sherbourne Street, Lechlade.  
 Kimber, Rev. E. E., The Rectory, Uley, Dursley.  
 Kimmins, J. C. C., J.P., C.C., Ryeford Hall, Stonehouse, Glos.  
 Kinch, Professor Edward, F.I.C., The Leases, Cirencester.  
 King, Rev. A., O.P., S.T.L., Dominican Priory, Woodchester, near Stroud.  
 King, Rev. C. G., B.A., The Rectory, Falfield.  
 King, T. P., Newark Park, near Wotton-under-Edge, and Arthur's and Orleans Club, London.  
 King, W. H., J.P., Victoria Hotel, Newnham.  
 King, Mrs., Newark Park, Wotton-under-Edge.  
 King, Misses, The Old House, Tutshill.  
 Kingscote, T., M.V.O., Watermoor House, Cirencester.  
 Kingscote, Hon. Mrs. T., Watermoor House, Cirencester.  
 Kingsford, H. Bruce, 71, Oxford Road, Gloucester.  
 King-Turner, A. C., M.B., The Retreat, Fairford.  
 Kirk, Mrs. C. M., Mayence, Churchdown, near Cheltenham.  
 Kitching, H. H., Hildrop, Wotton-under-Edge.  
 Kitson, Rev. A. J., Watermoor Parsonage, Cirencester.  
 Knight, Brian, Shuthonger House, Tewkesbury.  
 Knight, C. V., M.D., Newland House, Gloucester.  
 Knight, P., Fern Villas, Barton Road, Tewkesbury.  
 Knight, R. E., Rhy1, Barnwood, Gloucester.  
 Knight, W., Forest View, Rodborough Common, near Stroud.

- Knight-Adkin, Rev. H. K., The Rectory, Horfield, Bristol.  
 Knott, W. S., Rising Sun Hotel, Cleeve Hill, Glos.  
 Knowles, H., Egerton House, The Spa, Gloucester.  
 Knox, H. T., J.P., Westover House, Bitton.  
 Knox, Major V., J.P., Spring Hill, Moreton-in-Marsh.  
 Kough, E. F., M.B., County Asylum, Horton Road, Gloucester.  
 Laing, W., Royal George Hotel, Birdlip, Gloucester.  
 Lambe, Miss, Oakley Villa, Marle Hill, Chalford, near Stroud.  
 Lambert, Rev. Willis, F. A., M.A., Woolaston Rectory, near Lydney.  
 Landale, W., The Hayes, Prestbury, Glos.  
 Lane, A. C. 162, Westgate Street, Gloucester.  
 Lane, A. Lionel, Lealands, Kenilworth Avenue, Gloucester.  
 Lane, Rev. Odiarne W. D., The Vicarage, Temple Guiting, near Winchcombe.  
 Lane, J. R., C.C., Bengrove Farm, Sandhurst, Gloucester.  
 Langdon, Mrs., Mornington House, Newnham, Glos.  
 Langford-James, Rev. F. R. L., M.A., Twyning Vicarage, near Tewkesbury.  
 Langley, Rev. E., The Vicarage, Alveston.  
 Langley, Rev. H. L., B.A., Blakeney Vicarage, near Newnham.  
 Langley-Smith, W., Wotton Hill House, Gloucester, and Enderley House, Amberley, near Stroud.  
 Langley-Smith, W. Harold H., Belmont, Gloucester.  
 Langton, Neville, The Gables, Hucclecote, near Gloucester.  
 Lascelles, Capt. W., D.S.O., Cleeve House, Bishops Cleeve, near Cheltenham.  
 Lauder, Jas., Estate Office, The Park, Lydney.

Laurence, Miss., Sunnyside, Combe, Wotton-under-Edge.  
 Laverack, J., Foxmoore, Ebley, near Stroud.  
 Law, Mrs., The Willows, Shurdington, Cheltenham.  
 Lawrence, C. W., J.P., Sandywell Park, Andoversford.  
 Lawrence, J., The Priory, Frampton Cotterell.  
 Lawrence, Col. R. C. B., C.B., Brownhill Court, Stroud.  
 Lawrence, Mrs., Whittington Court, Andoversford.  
 Lawrence, Miss, Sandywell Park, nr. Andoversford.  
 Lawrence, Misses, Rook's Nest, Cirencester.  
 Lawton, Rev. J., Holy Trinity Vicarage, Drybrook, near Mitcheldean.  
 Lea, E., J.P., Wilderley, Heathville Rd., Gloucester.  
 Lea, G., Lyncroft, Churchdown, near Cheltenham.  
 Leach, R. E., Norton House, Pitchcombe, nr. Stroud.  
 Learmount, Rev. J., The Manse, Chalford.  
 Leatham, A. W., J.P., Misarden Park, Cirencester.  
 Leathley, Rev. H. M., B.A., Tidenham, Chepstow.  
 Leese, V. F., (County Alderman), Whitmead Park, Parkend, Lydney.  
 Lefroy, Rev. Canon F. A., M.A., Haresfield Vicarage, Stonehouse, Glos.  
 Legh, Piers F., Hyde House, Chalford, nr. Stroud.  
 Legh, Miss C., Whitelands, Rudford, Gloucester.  
 Leigh, E. Egerton, J.P., C.C., Broadwell Manor, Moreton-in-Marsh  
 Leigh, H. V., Woodchester Park, Stonehouse, Glos.  
 Leighton, Miss, The Studio, Sheepscombe.  
 Leman, T. C., M.D., The Knoll, Chipping Sodbury.  
 Le Marchant, Rev. R., M.A., M.D., The Rectory, Little Rissington, Bourton-on-the-Water.  
 Lemon, Rev. A., Chipping Sodbury.  
 Lennard, Thomas J., J.P., Henbury Court, near Bristol.  
 Leonard, Mrs., 4, The Cottage, South Cerney, near Cirencester.  
 Leslie, Rev. E. T., M.A., Stonehouse, Glos.

Leslie, J. B., M.B., High Street, Newent.  
 Lester, Rev. H., Maplehurst, Ebley, near Stroud.  
 Lewis, Charles, The Beeches, Nimlet, Cold Ashton, Chippenham.  
 Lewis, David, Evington House, Coombe Hill, Cheltenham.  
 Lewis, Rev. G., M.A., The Rectory, Icomb, near Stow-on-the-Wold.  
 Lewis, G., The Cottage, Broadwell, Coleford.  
 Lewis, J. W., The Croft, Amberley, Stroud.  
 Lewis, M. Barry, Milocroft, Hempstead, Gloucester.  
 Lewis, Mrs., The Coombs, Coleford.  
 Lewis, Mrs. H. T., East Cranhams, Cirencester.  
 Lewis, Miss, Coombe Terrace, Wotton-under-Edge.  
 Lidderdale, J., M.R.C.S., The Cleavelands, Prestbury, Glos.  
 Linskill, Miss, Ellencroft Lodge, Wotton-un.-Edge.  
 Lister, A. A., Stinchcombe Hill House, Dursley.  
 Lister, Rev. A. S., M.A., The Leigh Vicarage, near Cheltenham.  
 Lister, C. A., J.P., The Priory, Dursley.  
 Lister, R. A., J.P., C.C., The Towers, Dursley.  
 Liston, Dr., Hereford House, Tewkesbury.  
 Little, Major A. C., J.P., Upton House, Tetbury.  
 Little, E. P., Pitchcombe House, near Stroud.  
 Little, F. A., J.P., Atcombe Court, Woodchester.  
 Littlewood, Rev. H. C., M.A., The Woodlands, Stroud.  
 Lloyd, Rev. Ll., The Vicarage, Childs Wyckham, Broadway.  
 Lloyd, E. C., Yewcroft, Wotton-under-Edge.  
 Lloyd, F. M., J.P., C.C., The Grange, Newnham-on-Severn.  
 Lloyd, J. F., The Old Farm, Bishop's Cleeve.  
 Lloyd, J. L., Cooper's Hill, Stroud.  
 Lloyd, Mrs. H. H., Castle Street, Thornbury.  
 Lloyd-Baker, Granville, E., J.P., D.L., Hardwicke Court, near Gloucester.

- Lockett, Rev. W., B.A., Shepscomb Grange, Stroud.
- Lodge, Mrs., The Hollies, Wotton-under-Edge.
- Lomer, C. Wilson, Badgeworth Court, near Cheltenham.
- London, D. B., Lodore, Worcester Street, Gloucester.
- Long, W., Russell Street, Gloucester.
- Longdon, Rev. A., Ross Street, Newent, Gloucester.
- Longe, Rev. W. H., The Cottage, Randwick, Stroud.
- Longridge, Rev. J., M.A., Great Witcombe Rectory, Gloucester.
- Longworth, T. J., Moor Wood House, Bagendon, near Cirencester.
- Lord, Cecil G., Southfield, Leckhampton.
- Lord, H. O., M.F.H., Lilley Brook, Charlton Kings.
- Lort-Phillips, Mrs., Stratford Park, Stroud.
- Lowe, H. R., Ludlow House, Blakeney, Newnham.
- Lowsley-Williams, G., J.P., C.C., Chavenage, Tetbury.
- Loxley, Mrs. Arthur, Little Cloisters, Gloucester.
- Luce, E., Gravesend, Thornbury.
- Luce, Rev. J. J., M.A., St. Nicholas' Vicarage, Gloucester.
- Luce, P., Charnwood, Thornbury.
- Lucy, J. C. H., The Lake House, Bishop's Cleeve.
- Lunn, Mrs., Kemerton Lodge, near Tewkesbury.
- Lunnon, F. S., The Avenue, Churchdown, near Cheltenham.
- Lush, Leonard, Maiden Hill House, Stonehouse, Glos.
- Lutman, J. B., Pendennis, Cleeve Hill, Glos.
- Lyddon, Rev. W., Cam, Dursley.
- Lynch-Staunton, Col., The Court, Chipping Campden.
- Lyne, Rev. Leonard A., St. Mark's Vicarage, Gloucester.

- Lyon, Rev. R. J., M.A. (Honorary Canon of Gloucester Cathedral,) The Rectory, Wickwar.
- Lysaght, W. R., J.P., Castleford, Chepstow.
- Macartney, R., L.R.C.P., Lisanore, Cinderford.
- Macfarlane, Rev. Alex. B., Coln St. Aldwyn Vicarage, near Fairford.
- Machen, C. E., J.P., Bicknor, near Coleford.
- MacIver, Colin, J.P., Blaisdon Hall, Longhope.
- Mackenzie, Rev. F., Wesley Manse, Dursley.
- Mackenzie, M. J. Muir, J.P., Pen Pole, Shirehampton, near Bristol; and 21, Hyde Park Gate, London, S.W.
- Mackie, Rev. G. E., The Vicarage, Chedworth.
- Mackie, Rev. J. H., M.A., Filton Rectory, near Bristol.
- Mackinnon, C., M.A., M.B., Dyer Street, Cirencester.
- Macklin, Rev. W. C., St. Mary-de-Lode Vicarage, Gloucester.
- Mackonochie, Rev., C. A., The Rectory, Frampton Cotterell.
- Maclean, Rev. Arthur J., Norton Vicarage, near Gloucester.
- Macpherson, Rev. B. M. B., LL.D., D.C.L., Mountpleasant, Gretton Road, Winchcombe.
- MacQuaide, H. C., M.D., The Marshes, Coleford.
- MacWatters, J. Courtenay, M.R.C.S., Eng., L.R.C.P. Lond., The Copper Beeches, Almondsbury, near Bristol.
- Madan, Misses, 6, Palace Yard, Gloucester.
- Maddy, E. G. H., The Manor, Cold Aston, Bourton-on-the-Water.
- Maddy, Mrs., Woodfold, Down Hatherley, near Gloucester.
- Madge, W. H., 34, Brunswick Road, Gloucester.
- Mallam, Rev. B., Poole Keynes Rectory, near Cirencester.
- Malleson, Mrs. F. R., Dixton Manor, Winchcombe.

- Mallett, G. P., M.R.C.V.S., North Nibley, Dursley.  
 Mallett, J., Chapel House, Coombe Hill, near Cheltenham.  
 Mallock, W., Tutshill Lodge, Tidenham, near Chepstow.  
 Manners, J., Gloucester.  
 Manning, H., Park Corner, Fairford.  
 Mansell, Rev. W. Surman, Tredington Court, near Tewkesbury; and Radstone Vicarage, Brackley, Northampton.  
 Manwaring-White, H. R., 4, Barton Street, Gloucester.  
 Marchant-Fay, J., 10, Midland Road, Gloucester.  
 Margetson, W., Brightside, Pakenhill, Stroud.  
 Marklove, Mrs., Bentham House, Bentham, near Cheltenham.  
 Marling, Sir William, H., Bart., J.P., D.L. (County Alderman), Stanley Park, Stroud; and Sedbury Park, Chepstow.  
 Marling, C. M., C.M.G., Stanley Park, Stroud.  
 Marling, Colonel Percival S., V.C., C.B., J.P. D.L., C.C., Sedbury Park, Chepstow.  
 Marling, S. S., J.P., Stanley Park, Stroud.  
 Marling, W. B., J.P., Clanna Falls, near Lydney.  
 Marling, W. J. P., J.P., Stanley Park, Stroud.  
 Marnan, J., B.A., M.B., County Asylum, Gloucester  
 Marriott, Rev. C., B.A., The Rectory, Cherington, near Stroud.  
 Marriott, Misses, Nupend, Horsley, near Stroud.  
 Marsh, A. E., Stone End, Churcham, Gloucester.  
 Marshall, H., M.A., M.B., B.C. Cantab., Park House, Cirencester.  
 Marshall, Rev. J.S.D., The Boundary, Sandhurst Road, Gloucester.  
 Marshall, M. H., Heathfield, Brimscombe, Stroud.  
 Marshall, T. Bingham, M.R.C.S., L.R.C.P., St. John's House, Lechlade.  
 Marshall, W. N., M.R.C.S., The Red House, Newent, near Gloucester.

- Marshall, W. H., C.C., Bourton-on-the-Water.  
 Marsland, Ellis, The Court House, Painswick, near Stroud.  
 Martin, C. S., The Lydes, Toddington, Winchcombe.  
 Martin, F., Lindors, St. Briavels.  
 Martin, Rev. J., Belle Vue Road, Cinderford.  
 Martin, J. Middleton, B.A., M.D., B.C., D.P.H., The Chestnuts, Stroud.  
 Martin, Sir Richard B., Bart., J.P., M.A., Overbury Court, near Tewkesbury.  
 Martin, R. B., The Crofts, Cainscross, Stroud.  
 Martin, Mrs., Blenheim House, Randwick.  
 Martin, Mrs., Sarn Hill, Tewkesbury.  
 Martin, Miss E. S., Blenheim House, Randwick.  
 Martin, Miss, Humphries End, Stroud.  
 Martyr, Lieut.-Col. Cyril, Ablington Manor, Bibury, near Fairford.  
 Martyr, Mrs. M., Ablington Manor, Bibury.  
 Martyr, Miss, 129, Market Place, Cirencester.  
 Mason, S., Kemble Lodge, Cirencester.  
 Massy, Capt. Lennox, Uley Lodge, Uley, Dursley  
 Master, Digby C., Elm Grove, Cirencester.  
 Master, Godfrey C. C., Rangeworthy Court, Wickwar.  
 Mather, Rev. F. H. V., B.A., The Priest's House, Campden.  
 Matthews, A., Corve Den, Weston Rd., Gloucester.  
 Matthews, Rev. A. T., The Hollies, Cinderford.  
 Matthews, H. C.C., Winterbourne, near Bristol.  
 Matthews, G. A., 3, Brunswick Square, Gloucester.  
 Matthews, J. A., J.P., Lewishurst, Gloucester.  
 Matthews, Morgan, Lawnside, The Spa, Gloucester.  
 Matthews, T. G., J.P., Newport Towers, Berkeley.  
 Matthews, Capt. W. B., Shawholm, Shaw Green Lane, Prestbury, Glos.  
 Maxwell, Capt., Cirencester.



May, Rev. J. C., The Vicarage, St. Briavels.  
 Maybrey, W., Tutshill, Chepstow.  
 McEuan, Miss, Chosen Villa, Churchdown, near  
 Cheltenham.  
 McGuire, J. B., Kelmescott, Barnwood, Gloucester,  
 and London City and Midland Bank, Glo'ster.  
 McIlquham, Gilbert, Hayden Court, Cheltenham.  
 McIlquham, J. H., Staverton House, Cheltenham.  
 McKellar, Daniel, Devonshire House, and Ham  
 Mills, Stroud.  
 McLachlan, W. J., Rendcomb Manor, Cirencester.  
 McLannahan, Dr. J. G., The Mount, Stonehouse, Glos.  
 McMeekan, Major Francis, R.A., J.P., Water Lane  
 House, Bisley, near Stroud.  
 McRitchie, Mrs., The Chestnuts, Minchinhampton.  
 Meade-King, Rev. F., Dunkirk, Manor House,  
 Amberley, near Stroud.  
 Meadows, H., Sutgrove, Tuffley, Gloucester.  
 Medd, J. C., M.A., Elmlea, Stratton, Cirencester.  
 Medland, H., 142, London Road, Gloucester.  
 Meek, Rev. H. Arthur, Brightville, Burdett Road,  
 Stonehouse, Glos.  
 Meek, Miss, Holywell Lodge, Wotton-under-Edge.  
 Meeze, A. G., Halighiw, Painswick, near Stroud.  
 Mellish, J. Stafford, M.R.C.S., L.R.C.P. Lond.,  
 Coombe House, Tetbury.  
 Mendham, Miss, The Studio, Sheepscombe, Stroud.  
 Mercer, Rev. H. S., M.A., Holy Trinity Vicarage,  
 Tewkesbury.  
 Mercer, Miss, Bradley Street, Wotton-under-Edge.  
 Merchant, Mrs. T., Charlton House, Wickwar.  
 Mercier, Mrs. Jerome, Kemerton, Tewkesbury.  
 Mercier, Rev. J. A. B., M.A., The Parsonage,  
 Kemerton, Tewkesbury.  
 Meredith, M., The Court, Rangeworthy, Wickwar.  
 Metcalfe, G. B. T., Claydon Farm, Lechlade.  
 Metford, Lieut.-Col. F. K. Seymour, Royston,  
 Haresfield.

Meyer, Miss, B. E., Hale's Mead, Pitchcombe, Stroud.  
 Meyrick-Jones, Rev. G. M., M.A., Stanley House,  
 near Stonehouse, Glos.  
 Middleton, Misses, Grammar School House, Long  
 Marson, near Stratford-on-Avon.  
 Miers, Lieut.-Col. C. H., Eastbach Court, English  
 Bicknor.  
 Miers, F. R., Jaynes Court, Bisley, Stroud.  
 Miers, H. J., Stratton Firs, Cirencester.  
 Mildmay, G. Shaw-Lefevre, Dockem House, Coates,  
 Cirencester.  
 Mildred, Mrs., Preston House, Cirencester.  
 Mildred, Capt. Dan., J.P., Preston House, Ciren-  
 cester.  
 Miles, E. E., Belmont, Upton St. Leonard's, Glos.  
 Miles, P. N., J.P., King's Weston, near Bristol.  
 Miles, Mrs. Tremayne, The Close, Tetbury.  
 Miles, Mrs., Severn Bank, Minsterworth, Gloucester.  
 Miller, F. H., Ventnor, Elmbridge Road, Gloucester  
 Millett, H., J.P., Highfield House, Whitminster,  
 Stonehouse, Glos.  
 Mills, Rev. C. C., D.D., Staunton Rectory, Coleford.  
 Mills, H. Hamilton, J.P., Sudgrove House, near  
 Cirencester.  
 Mills, T. J. H., Tickmorend House, Horsley, Stroud.  
 Mills, Rev. W. H., M.A., The Rectory, Siddington,  
 near Cirencester.  
 Milne, N. P., J.P., Ashchurch House, Tewkesbury.  
 Milner, H. R., Alma House, Honyatt Road,  
 Gloucester.  
 Milward, Mrs., Ashton-under-Hill, Tewkesbury.  
 Mitchael, J. M., High Street, Thornbury.  
 Mitchell, A. C., J.P., Highgrove, Tetbury.  
 Mitchell, Dr. A. J., Nortonbury, Wotton, Gloucester.  
 Mitchell, C. R. G., Wood Stanway, Winchcombe.  
 Mitchell, Mrs. Clayton, Coxwell Court, Cirencester.  
 Mitcheson, Mrs., The College, South Cerney, near  
 Cirencester.

- Mitchinson, Right Rev. J., D.C.L., D.D. (Canon of Gloucester), Cathedral Gardens, Gloucester, and Pembroke College, Oxford.
- Monckton, Lieut.-Col. W. P., J.P., Stone Court, Falfield.
- Money, Miss V., Moor Hall, Wotton-under-Edge.
- Monsell, Lieut. B. M. Eyres, R.N., Dumbleton Hall, near Evesham.
- Montefiore, J. E. B., Old Vicarage House, Newnham, Gos.
- Montefiore, Misses, Old Vicarage House, Newnham.
- Montgomery Miss, Caledonia, Churchdown, near Cheltenham.
- Moore, Cecil C., J.P., Tudor House, Tewkesbury.
- Moore, George, M.D., Dep.-Insp.-Gen. of Hospitals and Fleets, R.N., Penlea, Shirehampton.
- Moore, G. F., J.P., Chardwar, Bourton-on-the-Water.
- Moore, Neville G., Barton Road, Tewkesbury.
- Moore, R. D., Summerfield House, Churchdown, near Cheltenham.
- Moore, T. W., J.P., Battledown, Tewkesbury.
- Moore, W. C., M.A., M.B., B.C., The Cottage, Bourton-on-the-Water.
- Moore, Mrs. F., Riverside, Tewkesbury.
- Moore, Misses, Iris Cottage, Dursley.
- Moreland, H., Beverley House, Park Road, Gloucester.
- Moreland, P. J., Caplow, Reservoir Road, Glo'ster.
- Moreland, S. J., J.P., 17, Brunswick Square, Gloucester.
- Morgan, A. J., J.P., Rock House, Cinderford.
- Morgan, Rev. D., The Manse, Chedworth.
- Morgan, H. F., J.P., Tidenham House, Chepstow.
- Morland, W. S., Lochryan House, Hempsted, Gloucester.
- Morley, W. H., Coberley Court, near Cheltenham.
- Morley, Mrs. J. G., Old Town Villas, Wotton-under-Edge.
- Morris, Charles W., Chipping Campden.

- Morris, Rev. R. A., The Manse, Tewkesbury.
- Morris, T., Maisemore Court, near Gloucester.
- Morse, Col., R.E.R., R.A.M.C., Chargrove House, Shurdington, near Cheltenham.
- Mortlock-Brown, Miss, Black Horse Ridge, Birdlip, near Gloucester.
- Mosley, Rev. E. R., Tortworth Rectory, Falfield.
- Moss, A. E., J.P., Leygore Manor, Northleach.
- Mott, J. E., Wellington Street, Gloucester.
- Moxon, J., J.P., Swindon Hall, near Cheltenham.
- Mullings, J., 12, Dollar Street, Cirencester.
- Munby, E. M., The Paddocks, Cheltenham.
- Mundy, Major, J.P., The Farm, Thornbury.
- Mundy, Mrs. Pierrepont, Thornbury House, Thornbury.
- Murphy, Mrs., 2, Oak Villas, Churchdown, near Cheltenham.
- Murray-Browne, Rev. C. C., Hucclecote Vicarage, near Gloucester.
- Murray, A., The Bryn, Stow-on-the-Wold.
- Murray, Rev. E. T., The Rectory, Bourton-on-the-Hill, Moreton-in-Marsh.
- Nash, Rev. Canon A., Standish Vicarage, near Stonehouse.
- Nason, Rev. R. M., Saintbury Rectory, near Broadway, Wores.
- Neale, Mrs., Stone, Falfield.
- Neale, Miss, Parkstone, Brimscombe, near Stroud.
- Nell, H., M.F.H., Lilliput Court, Chipping Sodbury.
- New, G. H., Highgate, Cleeve Hill, Gos.
- New, O. H., The Ivy House, Chipping Campden.
- Newman, S. J., J.P., Grigshot, Woodchester, Stroud.
- Newman, Wyndham, The Grange, The Reddings, near Cheltenham.
- Newman, Mrs., Catherine, Longfurlong, Foss Bridge, Northleach.
- Niblett, W. T., Merton Lodge, Stonehouse, Gos.
- Nicholls, J., Hazeldean, Churchdown, near Cheltenham.

Nicholls, J. W., C.C., Homeleigh, Soundwell, Bristol.  
 Nichols, W., Gawcombe, Westcote, Chipping Norton  
 Nicholson, Miss, Sunnyside, Bussage, near Stroud.  
 Nicoll, Miss, Hazel Manor House, near Stroud.  
 Niven, Mrs., The Golden Farm, Cirencester.  
 Nixon, T. C., The Briars, Churchdown, near Cheltenham.  
 Noel, Col. W. F. N., J.P., C.C., The Great House, North Nibley, Dursley.  
 Noel, Major G. T., J.P., Temple Guiting House, Winchcombe.  
 Noel, Miss, Staunton, Coleford.  
 Noott, Rev. Arthur, The Lecturage, Newlands.  
 Norman, H. G., Hayburn Wyke, Alexandra Road, Gloucester.  
 Norris, J. L., Barnard Villa, Stonehouse, Gos.  
 Northen, F., Stouts Hill, Uley, near Dursley.  
 Norton, Rev. A. W. F., B.A., The Vicarage Lemington, near Moreton-in-Marsh.  
 Norton, H. G., Fernclyffe, Cleeve Hill, Gos.  
 Norton, R. T., Waverley, Lonsdale Road, Gloucester.  
 Nott, Rev. R., Ebley, Stroud.  
 Noyes, Capt., Evenlode House, Moreton-in-Marsh.  
 Nurse, R. F., J.P., Hanham Green, Hanham, Bristol.  
 Oakley, J., The Poplars, Down Hatherley, near Gloucester.  
 Ogborne, Miss E., Bank Cottage, Thornbury.  
 Oldfield, Major-Gen. R., Colonel Commandant R.A., Inglecroft, Cleeve Hill, Gos.  
 O'Malley, Col. W. A., D'Oyly, The Orchards, Charlton Kings, near Cheltenham.  
 Onslow, A. R., The Furnace, Newent.  
 Organ, Major J., Papillion, Conway Road, Gloucester.  
 Ormerod, Rev. G. T. B., M.A., Thrupp Cottage, Stroud.

Ormerod, H. L., M.D., 2, Henleaze Road, Westbury-on-Trym.  
 Ormerod, Miss A. M., Highfield House, Whitminster, Stonehouse, Gos.  
 Orton, C., Bradley Court, Wotton-under-Edge.  
 Ottley, Rev. Desmond B., Cirencester.  
 Ovens, D. C., Epworth House, Thornbury.  
 Ovens, T. C., J.P., The Shrubbery, Cirencester.  
 Owens, Very Rev. Monsignor J. H., Postlip Hall, Winchcombe  
 Pack, Rev. Horatio, Lewis Lane, Cirencester.  
 Paddison, R. P. O., Bownham House, Bownham, Stroud.  
 Paget, Lady, Ulnawater Court Newnham.  
 Pain, Miss A. B., Foxcote Grange, Andoversford.  
 Paley, Col. E., J.P., Manor House, Mickleton, near Campden.  
 Palin, Percy N., J.P., Aylesmore Court, St. Briavels.  
 Palmer, A. J., Fairford Park, Fairford.  
 Palmer, C. T., J.P., Newland House, Coleford.  
 Palmer, E., 64, Howard Street, Gloucester.  
 Palmer, F., 22, Alexandra Road, Gloucester.  
 Park, Rev. P. L., M.A., The Vicarage, Highnam.  
 Parker, Rev. H. B., M.A., Aylburton, Lydney.  
 Parker, O. G., Westerleigh, Winchcombe.  
 Parker, Misses, Severn Lodge, Alvington, Lydney.  
 Parker, Miss, The Hollies, Brownshill, Chalford.  
 Parker, Miss E., 2, Oak Villas, Churchdown, near Cheltenham.  
 Parkinson, T., The Ridge, Wotton-under-Edge.  
 Parmenter, Rev. E. C., Deerhurst Vicarage, near Tewkesbury.  
 Parnell, Rev. E., LL.B., The Rectory, Ruardean, near Mitcheldean.  
 Parnell, Thos. Parnell, J.P., Wickselme, Berkeley.  
 Parry, Sir Hubert, Bart., D.C.L., C.V.O., J.P., Mus. Doc., Highnam Court, near Gloucester  
 Parry, Misses, The White House, Stonehouse, Gos.

- Parry, Miss F. M., Longford Villa, near Gloucester.  
 Paul, Walter, 14, Heathville Road, Gloucester.  
 Pauling, Miss, Alkerton Grange, Eastington, Stonehouse, Glos.  
 Payne, R. T., Lambsquay, Coleford.  
 Payne, Miss F., 2, Spa Villas, Gloucester.  
 Peacey, C., Hill Side, Churchdown, nr. Cheltenham.  
 Peacey, W. R., West Grange, Stroud.  
 Peach, Rev. C. W., Evenlode, Stroud Road, Gloucester.  
 Peach, Rev. J. L., O.P., Dominican Priory, Woodchester, near Stroud.  
 Peal, Arthur J., Woodside, Brimscombe, nr. Stroud.  
 Pearce, F. T., Lorraine House, Gloucester.  
 Pearce, O., Sunnycroft, Wotton-under-Edge.  
 Pearce, Harold, The Gables, Gotherington, near Cheltenham.  
 Pearson, Rev. G. A. F., B.A., Staverton Vicarage, near Cheltenham.  
 Pearson, J., Prestbury Green, Prestbury, Glos.  
 Pearson, J. R., Clyro House, Ebley, near Stroud.  
 Pease, Captain Hugh, Old Manor House, Pebworth, near Stratford-on-Avon.  
 Peel, Herbert, Coates, Cirencester.  
 Peet, H. H., Swindon Lodge, Swindon, near Cheltenham.  
 Pegler, D. B., Vermont House, Churchdown, near Cheltenham.  
 Peirse-Duncombe, C. S., Chestnut House, Willersey, near Broadway, Worcs.  
 Pelly, Percy J., Stanton Court, Broadway, Worcs.  
 Penberthy, Prof. J., J.P., Dean Hall, Newnham.  
 Pendock, C., Mangotsfield, near Bristol.  
 Penney, Misses, Court House, Wotton-under-Edge.  
 Penny, Rev. L. Penrice, Mission College, Gloucester.  
 Penrose-Thackwell, Col. E. R., Wynstone Place, Brookthorpe, Gloucester.  
 Penry, Capt. Morgan, J.P., The Elms, Olveston, Tockington

- Percival, Mrs. Lewis, Daglingworth House, near Cirencester.  
 Percy, Rev. J. Duncan, Gloucester.  
 Perkins, Rev. C. M., M.A., The Rectory, Alderley, near Wotton-under-Edge.  
 Perkins, C. W., The Brands, Wotton-under-Edge.  
 Perkins, Edward, Chester Hill, Woodchester.  
 Perkins, T. H., 41, Lansdown Road, Gloucester.  
 Perkins, V. R., Long Street, Wotton-under-Edge.  
 Perkins, Miss, Long Street, Wotton-under-Edge.  
 Perks, J. Hartley, J.P., Winacres, Minchinhampton; and 4, Bramham Gardens, London, S.W.  
 Perrett, H., Bournstream, Wotton-under-Edge.  
 Perrin, G. H., Long Street, Wotton-under-Edge.  
 Perry, Capt. A. C., D.S.O., Sandhurst, Gloucester.  
 Perry, Rev. W. Vincent, The Leasowe, Down Hatherley, Gloucester.  
 Peter, J., Berkeley Castle Estate Office, Berkeley.  
 Peto, F. K., The Rangers, Dursley.  
 Phelps, J. E., Thornbury.  
 Phillimore, Mrs. J. E., Berryfield, Stonehouse, Glos.  
 Phillimore, Miss, Tillsdown, Dursley.  
 Phillips, Rev. E. J., The Vicarage, Coalpit Heath, near Bristol.  
 Phillips, J. G., Barnwood Avenue, Gloucester.  
 Phillips, R., 9, Belgrave Road, Gloucester.  
 Phillips, Capt. Shaw, Rockness, Nailsworth.  
 Phillips, Major T. B., J.P., Stardens, Newent.  
 Phillips, Col. W. E. C.B., The Gables, Uley, Dursley.  
 Phillips, Mrs., Ivy Bank, Cleeve Hill, Glos.  
 Phillips, Mrs. Owen, Bredon Lodge, Bredon, near Tewkesbury.  
 Phillips, Mrs. P. Shaw, Horsley Court House, near Nailsworth, Stroud.  
 Philpott, N., 28, Falkner Street, Gloucester.  
 Phipps, J., Manor House, Pitchcombe, nr. Stroud

Pidcock, Miss, Huntley Cottage, Brownhill, Chalford, near Stroud.  
 Pigram, Rev. T. P., Wickwar.  
 Pike, George, The Moors, Barnwood, Gloucester.  
 Pike, G. C. P., 10, Denmark Road, Gloucester.  
 Pike, H. P., 10, Denmark Road, Gloucester.  
 Pike, Penstone A., Mitton House, Tewkesbury.  
 Pilkington, F. W., M.R.C.S., Kencott House, near Lechlade.  
 Pinnell, Misses, Haw St., Wotton-under-Edge.  
 Piper, Rev. G. A., Bolton, Podsmead Road, Gloucester.  
 Pippet, Rev. W. A., Clifford Chambers, near Stratford-on-Avon.  
 Pitt, Carey K., Eythorne, Heathville Rd, Gloucester.  
 Place, Rev. E. W., The Rectory, Ozleworth, Wotton-under-Edge.  
 Plant, Col. W. A., J.P., Staunton House, Staunton.  
 Platford, W., The Conifers, Hambrook, nr. Bristol.  
 Platt, F. J., Tudor Lodge, Stroud Rd., Gloucester.  
 Playne, A. T., J.P. (County Alderman), Longfords, Minchinhampton.  
 Playne, F. G., The Grange, Woodchester.  
 Playne, F. H., Forwood, Minchinhampton, Stroud.  
 Playne, Major W. H., J.P., The Old Vicarage, Avening, near Stroud.  
 Playne, Mrs. W., The Rectory, Avening, Stroud.  
 Pole, Sir Cecil Pery Van Notten, J.P., Todenham House, Moreton-in-Marsh.  
 Pole, G. Van Notten, Hill House, Hartpury, Gloucester.  
 Pollard, Rev. C. Adie, 2, Podsmead Road, Gloucester.  
 Pollen (Frances Mary), Lady, The Hayes, Inchbrook, Woodchester, near Stroud.  
 Pollock, Rev. C., Abenhall Rectory, Mitcheldean.  
 Pollock, Erskine, K.C., LL.B., J.P., Avening Court, Stroud; and 74, Queen's Gate, London, S.W.

Pollock, F. R., Avening Court, Stroud.  
 Poole, C. W., Wotton Lawn, Gloucester.  
 Poole, W., Berkeley House, Stone, Falfield.  
 Poole, Mrs. A. R., King's Hill, Dursley.  
 Pope, F. J., Waverley, Hucclecote, Gloucester.  
 Pope, J. R., J.P., Trebartha, Wotton, Gloucester.  
 Popert, E. P., Braceland, Coleford.  
 Porteous, Dr. H. L., Wickham Grange, Chalford.  
 Porter, Herbert, Capital and Counties' Bank, Coleford.  
 Porter, J. W., J.P., Newland Street, Coleford.  
 Powell, Rev. H. A., The Priory Vicarage, Shirehampton, near Bristol.  
 Powell, Trevor, Spa, Gloucester.  
 Powell, W. H., Merlindene, Longhope, Gloucester.  
 Powell, Mrs., Hillside, Mickleton, near Camden.  
 Poynter, Misses, Beech Lodge, Beeches Green, Stroud.  
 Prance, R. Hart, Great Washbourne, Beckford.  
 Pratt, E. W., J.P., Cleve Lodge, Downend.  
 Pratt, Rev. Henry Madan, M.A., J.P., The Rectory, Great Rissington, Bourton-on-the-Water, and Grosvenor Club, Piccadilly, London, W.  
 Prebble, Chas. T., Temperley, Hucclecote, Glo'ster.  
 Prebble, H., 2, Elmleigh, Hucclecote, Gloucester.  
 Previte, A. W., The Manor House, Aston Magna, Moreton-in-Marsh.  
 Prevost, Sir Charles T. K., Bart., J.P., Stinchcombe Manor, Dursley.  
 Price, A. T., Berkeley.  
 Price, E., Nastend, Eastington, nr. Stonehouse, Glos.  
 Price, E. F., Sir Thomas Rich's School, Glo'ster.  
 Price, G. H., Holbert Villa, Matson, nr. Gloucester.  
 Price, M. P., J.P., Tibberton Court, Gloucester.  
 Price, O. T., High Street, Newent, near Gloucester.  
 Price, Mrs. W. E., Tibberton Court, Gloucester.

- Prichard, Evan T., Manor House, Donnington, Moreton-in-Marsh.
- Prichard, O. W. M., J.P., Isle of Rhe, North Nibley, Dursley.
- Priday, C., Malvern House, Denmark Rd., Glo'ster.
- Priday, F., Ravenhurst, Denmark Rd., Gloucester.
- Priday, W., J.P., (County Alderman), Brockworth Court, near Gloucester.
- Pride, Miss A., Spencer House, Tetbury.
- Priestley, J. E., Grammar School, Tewkesbury.
- Prince, E. S., Yew Tree House, Kemble, near Cirencester.
- Probyn, John W., J.P., Abbenhall Lodge, Mitcheldean.
- Probyn, Rev., W. J. N., Abbenhall Lodge, Mitcheldean.
- Probyn-Dighton, F., The Poplars, Churchdown, near Cheltenham.
- Proctor, Mrs., Olivers, Painswick, near Stroud.
- Prout, Dr. E. de C., Elgin Lodge, Stonehouse, Glos.
- Pryce, E. W., M.R.C.S., The Grove, Stonehouse, Glos.
- Pugh, Rev. Charles, The Rectory, Shipton, Andoversford; and 13, Eaton Place, Brighton.
- Pugh, Rev. T. R., The Rectory, Hampnett with Stowell, Northleach.
- Purnell, Rev. R. H. W., B.A., Old Vicarage, Staverton, near Cheltenham.
- Purnell, Miss J. M., Kelvin Grove, Churchdown, near Cheltenham.
- Purnell-Edwards, Mrs., Stancombe Park, Dursley.
- Purton, Rev. W., M.A., The Vicarage, Shurdington, near Cheltenham.
- Purvis, Rev. E. A., The Vicarage, Marston Meysey, Cricklade, Wilts.
- Purvis, Major J. H., Calmsden, Cirencester.
- Puxley, Rev. H. L., Weston Birt Rectory, Tetbury.
- Raban, Mrs., The Croft, Winterbourne.
- Railston, Col., Fosse Cottage, Stow-on-the-Wold.

- Ramsay, J. T., J.P., Nupend Farm, Nailsworth.
- Ramsay, Miss E. C. A., Church Gate, Wotton-under-Edge.
- Ranger, G. O., The Rectory, Coln Rogers, Fosse Bridge, Chedworth.
- Ratcliff, Mrs., Southam Delabere, Prestbury, Glos.
- Ratcliff, C. J., Bredon Manor, near Tewkesbury.
- Ravenor, H. T., Northleach.
- Rawlings, Rev. C. W., Eastington, Stonehouse, Glos.
- Rawlins, H. St. G., Dollar Street, Cirencester.
- Rawlins, J., Dollar Street, Cirencester.
- Rawlins, J. E., J.P., Syston Court, near Bristol.
- Raymond-Barker, Mrs., The Ferns, Tetbury.
- Read, R., 64, Weston Road, Gloucester.
- Reade, J., Bank House, Wotton-under-Edge.
- Redesdale, Lord, G.C.V.O., K.C.B., J.P., D.L., Batsford Park, Moreton-in-Marsh, and Kennington Court, London, W.

Telephone 14 Y.

Telegrams—Alfd. Miles, Cheltenham.

## Alfd. Miles,

Carriage and Motor Body Builder,

**Cheltenham.**

CARRIAGES.

CARRIAGES.

**Cape Cart Hoods, Glass . . .  
Screens of every description.**

**MOTOR BODIES AND CHASSIS  
— OF EVERY DESCRIPTION. —**

Works and Showrooms : WINCHCOMB STREET.

REGISTERED MOTOR DESIGNS.

- Reed, A. W., Chaceley Lodge, Tewkesbury.  
 Reed, Edward, J.P., The Rookeries, Painswick.  
 Reed, E. T. Warmington, Wick Street House, near Stroud.  
 Rees, Rev. T. G., Brynteg, Stroud.  
 Reid, J. McClymont, The Grange, Bishops Cleeve.  
 Restall, J., Upland House, Chalford, Stroud.  
 Reynell, Rev. Dr., The Vicarage, Stinchcombe.  
 Reynolds, J., J.P., Lansdowne, Bourton-on-the-Water.  
 Reynolds, S., Corndean Hall, Winchcombe.  
 Reynolds, W. N., Camp House, Bourton-on-the-Water.  
 Reynolds, Mrs., Rose Cottage, Bourton-on-the-Water.  
 Rhodes, Lieut.-Col. Fairfax, J.P., C.C., Brockhampton Park, near Andoversford.  
 Ricardo, Major H. G., J.P., C.C., Gatcombe Park, Minchinhampton, near Stroud.  
 Rice, H. A. Talbot, North Cerney House, near Cirencester.  
 Rice, Hon. Mrs., Oddington, Stow-on-the-Wold.  
 Rice-Wiggin, Mrs., The Mill House, Bourton-on-the-Water.  
 Rich, Mrs. C., The Orchards, Charlton Kings.  
 Richards, Major G. W., J.P., Withington Manor, near Andoversford.  
 Richards, Rev. James, M.A. (Minor Canon of Gloucester Cathedral), Romsdal House, Brunswick Road, Gloucester.  
 Richards, Rev. T. W., Farmington Rectory, near Northleach.  
 Richmond, Rev. W., M.A., Rockhampton Rectory, Falfield.  
 Richmond, Miss Isabel, Holm Ray, Iron Acton.  
 Rickards, C., Giddy Knap House, Amberley, Stroud.  
 Rickards, J., Furzey Hill, near Fairford.  
 Rickards, Rev. M. S. C., M.A., Twigworth Vicarage, near Gloucester.

- Rickerby, T. E., Hafod, Shurdington, Cheltenham.  
 Ricketts, E. E., Cape Hall Farm, Stonehouse, Glos.  
 Ricketts, W. Dillon, North Woodchester, Stroud.  
 Ricketts, Mrs., The Grey Friars Hall, Gloucester.  
 Ricketts, Mrs., Oakfield, Wotton-under-Edge.  
 Ricketts Miss, Collingwood, Wotton-under-Edge.  
 Rickie, A. S., The Manor House, Newnham, Glos.  
 Rickie, Miss S. A., Manor House, Newnham, Glos.  
 Riddey, J. A., Capital and Counties' Bank, Moreton-in-Marsh.  
 Riddiford, Mrs. G. F., Chalfont, Barnwood, Gloucester.  
 Riddiford, Miss J., 4, Spa Villa, Gloucester.  
 Riddiford, Misses, 25, Alexandra Road, Gloucester.  
 Ridgway, Rev. P., The Edge, near Stroud.  
 Ridsdale, Rev. C. H., M.A. (Residentiary Canon of Gloucester Cathedral), College Green, Gloucester.  
 Rigby, J. O., Romanhurst, Witcombe, near Gloucester.  
 Riley, A., United Counties Bank, 137, Southgate Street, Gloucester.  
 Ripley, J., The Manor House, Coates, Cirencester.  
 Rivington, Rev. J. A., M.A., The Vicarage, Little Compton.  
 Rixon, W. A., J.P. (County Alderman), Turkdean Manor, Northleach.  
 Roach, Mrs., Charfield.  
 Robb, Miss I., Double View Road, Cinderford.  
 Robbins, H., Foxmoor, Ebley, near Stroud.  
 Roberson, E., M.R.C.S., Rockland House, Ashton-under-Hill, Tewkesbury.  
 Robert, A. Remington, The Mythe, Tewkesbury.  
 Roberts, Rev. Canon, M.A., The Vicarage, Viney Hill, Newnham.  
 Roberts, Charles A., 8, High Street, Tewkesbury.  
 Roberts, C. Dale, M.B., The Crescent, Dursley.  
 Roberts, Rev. E., Manor House, Barnwood, near Gloucester.

- Roberts, Rev. G. Bayfield, B.A., Elmstone Vicarage, near Cheltenham.
- Roberts, H. Owen, Ravenswood, Weston Road, Gloucester.
- Roberts, Joseph, Old Manor House, Twigworth, near Gloucester.
- Roberts, J. O., Norfolk House, London Road, Gloucester.
- Roberts, W., High Street, Coleford.
- Robertson, A. R., Ivy Cottage, Box, Minchinhampton.
- Robertson, J. L., Withington, Andoversford.
- Robertson, W., M.B., Hazelbury, Painswick, near Stroud.
- Robertson, W. E., Frenchay Fodge, Frenchay, Bristol.
- Robertson, W. Melville, Shurdington Lodge, Shurdington, near Cheltenham.
- Robertson, Rev. S. R., St. Catherine's Vicarage, Gloucester.
- Robeson, Ven. Archdeacon, The Abbey Cottage, Tewkesbury.
- Robins, Rev. W. A., The Vicarage, Cirencester.
- Robinson, T. H., M.A., Old Manor House, Coates, near Cirencester.
- Robinson, Rev. W., Clearwell Vicarage, Coleford.
- Robinson, W., Lower Hazel, Rudgeway.
- Robinson, W. Grey, J.P., Parklands, Whitminster, Stonehouse, Glos.
- Robinson, Mrs. A., Beechwood, Fishponds.
- Robinson, Miss, 32, Heathville Road, Gloucester.
- Robinson, Miss M. A., Quedgeley Villa, nr. Glo'ster.
- Rodney, Hon. Robert W. H., J.P., Thornbury Park, Thornbury.
- Rogers, Rev. E. F., The Vicarage, Warmley.
- Rogers-Tillstone, Dr. J. M., The Corderries, Chalford, near Stroud.
- Rolleson, Shirley, Bury House, Wick, near Bristol.

- Romans, F. C. J., Gloucester.
- Rootes, Miss, Lea Bailey, Mitcheldean.
- Rose, Capt. H. E., Whiteshoots, Bourton-on-the-Water.
- Rowlinson, G. H., J.P., C.C., Prospect House, Cinderford.
- Ruck, H., Stratton, Cirencester.
- Rudd, Miss, Woodlands, Bussage, Stroud.
- Ruddle, Mrs., The Mythe Tute House, Tewkesbury.
- Rudge, Rev. S. E., The Rectory, Kingscote, Wotton-under-Edge.
- Russell, A. H., B.A., Hill Rise, Cinderford.
- Rycroft, Hugh, Bartonbury, Cirencester.
- Rylands, T. Kirkland, The Down House, Olveston, Tockington.
- Rymer, A., Woolastone, Lydney.
- Saise, Miss, High Street, Thornbury.
- Salmon, Capt. H. R. Pomeroy, J.P., C.C., Tockington Manor, Tockington.
- Sampson-Way, Major-Gen., N. F. U., C.B., J.P., C.C., Henbury, near Bristol.
- Sanders, Rev. M. C., 129, Denmark Rd., Gloucester.
- Sands, M., Ebrington Hall, Campden.
- Sarawak, His Highness the Rajah of, Chesterton House, Cirencester.
- Sargeant, E. F., A.M.I.C.E., M.I.M.E., Linden Lodge, Stroud.
- Sargeant, J. S., J.P., Tewkesbury Park, Tewkesbury.
- Saunders, Rev. D. A. F., Hewelsfield Rectory, St. Briavels.
- Saunderson, J. V., Market Place, Cirencester.
- Sayer, G., Slowwe House, Arlingham.
- Sayres, Rev. E. H. C., M.A., Cold Ashton Rectory, Chippenham.
- Scobell, Ven. E. C., M.A. (Archdeacon and Hon. Canon of Gloucester Cathedral), The Rectory, Upton St. Leonard's, near Gloucester.



- Scobell, Lieut.-Col. S. G. T., J.P., Walton House, Tewkesbury.
- Scoble, T. Leslie, Belle Vue, Coleford.
- Scott, Major, Lasborough House, Wotton-under-Edge.
- Scott, C., B.A., Beaufort House, Spa, Gloucester.
- Scott, C. H., 14, Honyatt Road, Gloucester.
- Scott, C. T., M.F.H., The Manor House, Beckford, near Tewkesbury.
- Scott, D. J., M.D., Ch.B., D.P.H., Hillworth, Painswick, near Stroud.
- Scott, H. H., LL.B., Old House, Wotton, Gloucester.
- Scott, W. M., J.P., Nether Swell Manor, Stow-on-the-Wold.
- Scott-Mabbett, Mrs. A., 27, Alexandra Road, Gloucester.
- Scuse, Hastings, The Mount, Amberley, nr. Stroud.
- Scutt, A., Wilts and Dorset Bank, Cirencester.
- Seabrook, Rev. J. H., The Vicarage, Brockworth, Gloucester.
- Searancke, N. F., M.R.C.S., Mitcheldean.
- Searle, T. H., Field House, Stroud.
- Sears, Rev. F. W., M.A., High Beeches, Nailsworth.
- Seddon, Rev. W. H., M.A., The Vicarage, Painswick, near Stroud.
- Seller, Miss, Netherfield, North Nibley.
- Selous, Mrs., Longford House, near Gloucester.
- Selwyn, W., Toadsmoor, near Stroud.
- Selwyn-Payne, Major J. H., J.P., Badgeworth, near Cheltenham.
- Senior, Miss, Lynton, Wotton-under-Edge.
- Sessions, Herbert, Quedgeley Court, nr. Gloucester.
- Severn, Miss, The Malt House, Bibury, Fairford.
- Sewell, C. O. H., The Hut, Stratton, Cirencester.
- Sewell, E. C., The Beeches, Cirencester.

- Sewell, Rev. H., M.A., (Hon. Canon of Gloucester Cathedral), The Vicarage, Sandhurst, near Gloucester.
- Sexty, Misses, Isborne House, Winchcombe.
- Seys, Mrs., Wirewood's Green, Tidenham, Chepstow.
- Shacklock, T. W., The Woodlands, Cleeve Hill, Glos.
- Shacklock, Rev. W. L., M.A., Rose Villa, Bishops Cleeve.
- Sharpe, A. H., Aston Somerville, Broadway.
- Sharpe, Rev. C. H., M.A., More Hall, near Stroud.
- Sharpe, Rev. G., Brereton, Lower Guiting, near Cheltenham.
- Sharpley, Rev. A. H., The Vicarage, Mangotsfield, near Bristol.
- Shaw, Mrs., Barton House, Tewkesbury.
- Shee, M. Archer, The Lawn, Nailsworth.
- Shekell, Rev. E. B., J.P., Pebworth, Stratford-on-Avon.
- Sheldon, Mrs., The Laurels, Rangeworthy, Wickwar.
- Shelley, Spencer, J.P., The Beeches, Newnham, Glos.
- Shelton, Miss Noverton House, Prestbury, Glos.
- Sherborne, The Right Hon. Lord, J.P., Sherborne House, Northleach.
- Sherborne, W., J.P., Nibley Farm, Iron Acton.
- Sherwood, Rev. G. F. N., Wesley Manse, Winchcombe.
- Shiles, Arthur J., Underhill, Newnham, Glos.
- Shipp, Mrs., Pinncofts, Wickwar.
- Shuldham, Mrs., Glendermott, South Cerney, near Cirencester.
- Sibly, F. Arthur, M.A., LL.D., Haywardsfield, Stonehouse, Glos.
- Sibly, W. A., M.A., Springfield, Stonehouse, Glos.
- Sim, Mrs., Briarton, Stroud.
- Simkin, Rev. R. L., The Vicarage, Down Ampney.
- Simmons, B., Coombe Terrace, Wotton-under-Edge.

- Simpson, A., Wilts and Dorset Bank, Gloucester  
 Simpson, A. T., Chipping Campden.  
 Simpson, Capt. J. M., Woodville, Bradley Road,  
 Wotton-under-Edge.  
 Simpson, S. M., The Place, Icomb, near Stow-on-  
 the-Wold.  
 Simpson, Mrs. E., 50, Weston Road, Gloucester.  
 Simpson, Mrs. J. H., Cleeve Lodge, Prestbury, Glos.  
 Sinclair, Rev. the Hon. C. A., M.A., Hempsted  
 Rectory, near Gloucester.  
 Sinclair, Ven. J. S., Archdeacon of Cirencester,  
 The Greenway, Shurdington, near Cheltenham.  
 Sinnott, E. S., Tuffley Grange, near Gloucester.  
 Sisson, W., Greencroft, Hucclecote, nr. Gloucester.  
 Siveter, W. A., The Sheephouse, Tuffley, Glou-  
 ceater.  
 Skrine, D. W. H., Horsley Court, near Stroud.  
 Slade, Miss, Coombe Lodge, Wotton-under-Edge.  
 Slater, A., J.P., Garron Dene, Gloucester.  
 Smelt, F. H., M.R.C.S., The Villa, Newent.  
 Smith, Rev. A. D., Stanton, nr. Broadway, Wore.  
 Smith, A. E., The Hollies, Nailsworth, Stroud  
 Smith, C., Bourne House, Brimscombe, Stroud  
 Smith, C. G., The Limes, Kemble, nr. Cirencester.  
 Smith, C. H., Didbrook, Winchcombe.  
 Smith, Rev. F., M.A., The Rectory, Woodchester.  
 Smith, Rev. G. Ashton, B.A., Cecily Villa,  
 Cirencester.  
 Smith, Rev. G. M., The Manse, Park Rd, Gloster.  
 Smith, Horace, Holmcroft, Churchdown, near Chel-  
 tenham.  
 Smith, H., Rudolf, Gloucester.  
 Smith, H. J., Moreton-in-Marsh.  
 Smith, Rev. H. Urling, M.A., The Vicarage,  
 Prestbury, Glos.  
 Smith, J., Woodhouse, Rodborough, Stroud.  
 Smith, L. H., Beech Cottage, Rodborough, Stroud.  
 Smith, R. H., The Chantry, Nailsworth.

- Smith, Rev. T. A., D.D., The Presbytery, Beeches  
 Green, Stroud.  
 Smith, T. Graves, M.I.M.E., The Tynings, Stone-  
 house, Glos.  
 Smith, W., Cleve House, Brimscombe, Stroud.  
 Smith, Mrs., Worcester Road, Moreton-in-Marsh.  
 Smith, Mrs. Edgar, Carlton House, Wotton-under-  
 Edge.  
 Smith, Mrs. F. W., Duart, Cheltenham Rd., Glos'ter  
 Smith, Mrs. Hannah, The Abbey, Winchcombe.  
 Smith, Mrs. Noel, Dollar Street, Cirencester.  
 Smith, Miss F., Cedars, Ebley, near Stroud.  
 Smith, Miss M. E., Gloucester House, Winchcombe.  
 Smithin, J. A., Lloyds Bank, Gloucester.  
 Smout, Miss E., Bratch, Churchdown, near Chel-  
 tenham.  
 Smyth, Capt., W. J., Greenway House, Ledbury.  
 Smyth, R. B., M.A., M.B., County Asylum,  
 Horton Road, Gloucester.  
 Snowden, Misses, 81, Church Street, Tewkesbury.  
 Solignac, Baroness, Leslie Court, Barnwood, near  
 Gloucester.  
 Soutar, J. G., M.B., Barnwood House, near  
 Gloucester.  
 Sparrow, D., Marsh Hill, Marston Meysey, Fair-  
 ford.  
 Spence, Mrs., The Gables, Iron Acton, near Bristol.  
 Spence-Jones, Very Rev. H. D. M., The Deanery,  
 Gloucester; Pantglas, Carmarthenshire and  
 Athenaeum Club, London.  
 Spencer, Edwards, Cherington Park, Avening.  
 Spraggett, Major, 2, Roman Villas, Cirencester.  
 Spragne, F. R., M.R.C.S., The Lawn, Brunswick  
 Road, Gloucester.  
 Squire, Rev. A. H., B.A., Quenington Rectory,  
 Fairford.  
 Squire, Rev. C. E., M.A., The Vicarage, Southrop,  
 Lechlade.  
 Squire, L. L., 13, Ladybellegate Street, Gloucester.

- Stacey, J., Strattou, Cirencester.  
 Stafford, D., Frampton House, Frampton Mansell.  
 Staight, S. Neville, The Battlefields, near Bath.  
 St. Aldwyn, Viscount (County Alderman), Coln St. Aldwyn Manor, Fairford, and 81, Eaton Place, London, S.W.  
 Staley, J., Wellfield, Thornbury.  
 Stamp, J. H., Newport, Berkeley.  
 Stanton, C. H., J.P., Field Place, Stroud.  
 Stanton, Rev. W. D., M.A., J.P., Toddington, near Winchcombe.  
  
 Stanton, W. J., J.P., Stratford Lodge, Stroud.  
 Stanton, W. L., Estate Office, Armscote, Stratford-on-Avon.  
 Stanton, Miss, Upfield Lodge, Pakenhill, Stroud.  
 Staunton, Mrs., The Priory, Bishop's Cleeve, near Cheltenham.  
 Steedman, Dr. D. Mackenzie, The Acacias, Stonehouse, Glos.  
 Steele, Misses, Loretto House, Stroud.  
 Steele, Miss, Sunnybank, Wotton-under-Edge.  
 Stellox, T., Walden Court, Newent, Gloucester.  
 Stenson, W. W., Bourton-on-the-Water.  
 Stenson, Mrs., The Manor, Bourton-on-the-Water.  
 Stephen, A. J., 10, Alexandra Road, Gloucester.  
 Stephens, Rev. A. C., M.A., The Vicarage, South Cerney, near Cirencester.  
 Stephens, C., Amberley, near Stroud.  
 Stephens, H. H., Upton Knoll, Gloucester.  
 Stephens, H. W., The Mount, Winchcombe.  
 Stephens, J., Woodstock, Barnwood, Gloucester.  
 Stephens, J. H., Gretton Rd., Winchcombe.  
 Stephens, Josiah J., Upper Gannicox, near Stroud.  
 Stevens, Rev. R., The Rectory, Westerleigh, near Chipping Sodbury.  
 Stevens, W. T., Ranbury, Ampney St. Peter, Fairford.  
 Stevenson, Miss, Little Holme, Woodchester.

- Steward, Capt. A. G. S., Northway House, Ashchurch.  
 Stewart, Rev. W. E., M.A., F.R.A.S., F.R. Met. S., The Vicarage, Longney, Gloucester.  
 Stibbs, Mrs., Lemington Manor, Moreton-in-Marsh.  
 Stillingfleet, Rev. C. V., M.A., Tidenham Vicarage, Chepstow.  
 Stilwell, H. F., L.R.C.P., Barnwood House, Gloucester.  
 Stinchcombe, H., Ivy House, Wickwar.  
 St. John, Rev. M. W. F., D.D. (Residentiary Canon of Gloucester Cathedral), The Cloister House, Gloucester.  
 St. Johnston, C., Rose Bank, Stroud Road, Gloucester.  
 Stoneman, Rev. J. H., The Vicarage, Longborough, near Moreton-in-Marsh.  
 Storr, Rev. J. M.A., Sevenhampton Vicarage, Andoversford.

---

## MOORE BROS.,

E. W. MOORE, A.S.I., Registered Plumber.  
 W. J. MOORE, Carpenter, Joiner, etc. . . .

**Builders, Sanitary Engineers,**  
**Decorators,**

Bath, Lavatory and Hot Water Fitters.

DEPOT FOR SPECIAL KITCHEN SINKS.

Bath Parade and Bath Road,  
 Estab. 1868, Cheltenham, Tel. 205.

- Story, Rev. J. Wilkinson, The Vicarage, Cainscross, near Stroud.
- Stothert, Miss, Barcombe, Chalford Hill, Stroud.
- Streatfeild-Moore, A. M., Little Rissington Manor, Bourton-on-the-Water.
- Street, F., Downington, Lechlade.
- Strickland, Algernon A., Apperley Ct., Tewkesbury.
- Strickland, Algernon H. P., Apperley Green, Tewkesbury.
- Stroud, Herbert, Dursley.
- Stuart, R., Woodmancote, Cirencester.
- Style, Mark, White House, Moreton-in-Marsh.
- Sullivan, Rev. Ponsonby A. M., Rangeworthy Vicarage, Wickwar.
- Sumner, Miss, St. Mary's, St. Mary's Square, Gloucester.
- Sumner, R. P., Westfield House, Longford, Glo'ster.
- Swaine, Major-General Sir L. V., K.C.B., C.M.G., Sheepscombe House, near Stroud.
- Swann, Mrs., Sunnyside, Horsley Road, Nailsworth, near Stroud.
- Swanwick, Bruce, The Thatched House, Coates, Cirencester.
- Swanwick, Russell, Royal Agricultural College Farm, Cirencester, and Whittington House, Chesterfield.
- Sweetapple, Rev. H. D. S., D.D., The Vicarage, Westbury-on-Severn.
- Sykes, F. W., Nowell, Bisley, near Stroud.
- Symons, Rev. Jelinger E., 61, Park Rd., Gloucester.
- Tagart, F., J.P., F.L.S., F.R.G.S., Old Sneed Park, Stoke Bishop, near Bristol.
- Tainton, J. S., The Mount, Chalford, near Stroud.
- Tait, Miss, Fairview, Orchard Street, Wotton-under-Edge.
- Talbot, R. J., Abbotsleigh, Hucclecote, Gloucester.
- Tanner, E. Fearnley, Scoriton, Prestbury, Glos.

- Tanner, Mrs., Church Lane, Frampton Cotterell.
- Tanner, Mrs. Arthur, The Manor House, Frenchay.
- Tarrant, Major J. F., The Tower, Cleeve Hill, Glos.
- Tate-Stoate, Rev. W. M., M.A., M.R.I.A., F.R.S.A., Pebworth Vicarage, near Stratford-on-Avon.
- Taunton, Mrs., Ashmead, Leckhampton Hill, near Cheltenham.
- Tawney, J. W., Theescombe House, Amberley.
- Taylor, J. A., Warmley Hill, Kingswood, Bristol.
- Taylor, Rev. A. D., Coleford.
- Taylor, B. H., C.C., Forest House, Coleford.
- Taylor, D. E., J.P., The Rocks, Marshfield, Chippenham.
- Taylor, Francis J., Nymfield, Stonehouse, Glos.
- Taylor, J., J.P., The Rocks, Marshfield, Chippenham.
- Taylor, J., Ridgefield, 9, Denmark Rd., Gloucester.
- Taylor, L. H., C.C., Great House, Chipping Sodbury.
- Taylor, W. H., 35, Furlong Road, Gloucester.
- Taylor, Rev. John, D.Lit., B.D., M.A., The Vicarage, Winchcombe.
- Taylor, Rev. W. A., B.A., The Rectory, Siston, Bristol.
- Taylor, Mrs., Rendcomb Park, Cirencester.
- Taynton, C. H., 78, London Road, Gloucester.
- Taynton, H. J., Amberley, near Stroud.
- Taynton, H. M., Ingleside, Denmark Rd., Glo'ster.
- Teague, Miss, Abinghall House, Mitcheldean.
- Teesdale, Rev. F. B., M.A., Whitminster House, Stonehouse, Glos.
- Teesdale, Mrs. F. S., Kingsland, Newnham, Glos.
- Terrett, Mrs. W., Charfield Road, Kingswood, near Wotton-under-Edge.
- Thackwell, J., Wilton Place, Dymock, nr. Glo'ster.
- Thackwell, Major W. P., J.P., The White House, Pauntley, Newent, near Gloucester.
- Thackwell, Mrs., Wynstone Place, Brookpthore, nr. Gloucester.

- Thiselton-Dyer, Sir W. T., K.C.M.G., C.I.E., F.R.S., J.P., The Ferns, Witcombe, Gloucester; and Athenæum Club, London.
- Thomas, Rev. C. F., The Rectory, Rudford, near Gloucester.
- Thomas, C. Nelson, M.B., B.A., B.S., Severn House, Lydney.
- Thomas, H. R., J.P., Kyneton, Thornbury.
- Thomas, Rev. J. A., Westcote Rectory, Chipping Norton.
- Thomas, J. D., M.B., Cantab., Northwoods Asylum, Winterbourne, near Bristol.
- Thomas, R. Beaumont, C.C., Iron Works, Lydney; and The Grove, Wimbledon Park, S.W.
- Thomas, R. E. S., Wormington Grange, near Broadway, Worcs.
- Thomas, Mrs. E., 14, Alexandra Road, Gloucester.
- Thomas, Misses, Orchard St., Wotton-under-Edge.
- Thompson, W., Cleeve Villa, The Woodlands, Stroud.
- Thompson, Mrs. E., Holmcroft, Churchdown, near Cheltenham.
- Thompson, Mrs. R. A., Amberley Ridge, Rodborough, near Stroud.
- Thomson, T. Weldon, Church Street, Tewkesbury.
- Thomson, Rev. W., B.A., LL.D., The Vicarage, Tetbury.
- Thonger, Miss Dorothea, France Lynch, Chalford.
- Thoroton, Rev. L. E. W., The Rectory, Whittington, Andoversford.
- Thorpe, T., Osborne House, Frocester, near Stonehouse, Glos.
- Thorpe, W. J., Gransmore, Hucclecote, near Gloucester.
- Thursby, Mrs Piers, Broadwell Hill, Moreton-in-Marsh.
- Thurston, H. P., High Street, Thornbury.
- Thurston, L. T., High Street, Thornbury.

- Ticehurst, F., Castle Cottage, Brimpsfield, near Gloucester.
- Ticehurst, R., Crickley Lodge, near Gloucester.
- Tidswell, Robert I., J.P., D.L., Haresfield Court, Stonehouse, Glos.
- Till, J., Kemerton Court, near Tewkesbury.
- Till, Mrs., The Elms, Thornbury.
- Tilton, Mrs. R., Park Villa, Stonehouse, Glos.
- Timmis, Lieut.-Col. G. D., Matson House, Gloucester.
- Toms, A. C. Kelway, M.A., The School House, Cirencester.
- Tonkinson, Rev. T. S., B.A., The Rectory, Elkstone, near Cheltenham.
- Torrance, J. R., Barrow Lodge, Bitton, nr. Bristol.
- Torrance, T., Belmont, Bitton, near Bristol.
- Tosswill, Capt. W. F., J.P., Stinchcombe Manor, Dursley.
- Tower, Rev. F., M.A., The Vicarage, Acton Turville, Chippenham.
- Townsend, A. A. D., M.D., Ch.B., Barnwood House, Gloucester.
- Townshend, Mrs., Kingsholm, Gloucester.
- Townson, Rev. F. C., The Rectory, Leyterton, Tetbury.
- Trail, A. K., M.B., Salterley Grange, Leckhampton, near Cheltenham.
- Treasure, F., Cotteswold, Hucclecote, nr. Glo'ster.
- Trenfield, J. W., East View, Chipping Sodbury.
- Trent-Stoughton, Mrs., Owlpen Park, Uley.
- Treseder, E. J., Prenton, Churchdown, near Cheltenham.
- Trew, J. F., The Gables, Stroud Road, Gloucester.
- Trivett, Rev. F. T., Beckford, near Tewkesbury.
- Trotman, G., Moorend House, Upton St. Leonards.
- Trotter, Rev. A. O., M.A., Winstone Rectory, Cirencester.

- Trotter, Rev. Mowbray (Residentiary Canon of Gloucester Cathedral), College Green, Gloucester.
- Trotter, Newton J., Hillside, Coleford.
- Trower, J., Eastington House, Stonehouse, Glos.
- Truby, L., High Street, Moreton-in-Marsh.
- Tryon, S., Hallen Lodge, Henbury, near Bristol.
- Tubbs, S. W., J.P., Ellerncroft, Wotton-under-Edge; and 9, Hanover Terrace, Regent's Park, London.
- Tucker, Miss, The Studio, Sheepscombe, nr. Stroud.
- Tuckey, R. L., Capital and Counties Bank, Ltd., Stow-on-the-Wold.
- Tudway, C., Cecily Hill Cirencester.
- Tunnicliff, C., Culvert Street, Newent.
- Turner, Dr. A. F., Newton House, Church Street, Tewkesbury.
- Turner, C. E., C.C., Old Down, Tockington.
- Turner, Ernest E., J.P., The Manor, Shipton Oliffe, near Andoversford.
- Tyler, Lieut. G. W., R.N., J.P., The Chipping Manor, Wotton-under-Edge; and Naval and Military Club, London.
- Underwood, R., Frampton's End, Frampton Cotterell
- Underwood, Rev. W. J., 1, Heathcville Road, Gloucester.
- Unwin, Rev. G. F., The Vicarage, Frocester, near Stonehouse, Glos.
- Unwin, H., Arle Court, Cheltenham.
- Upstone Rev. P., M.A., The Vicarage, Coaley.
- Vallis, H., Churcham House, Gloucester.
- Van Den Bergh, Rev. A. W., The Rectory, Nympsfield, near Stonehouse, Glos.
- Vassall, R. L. G., Oldbury Court, Stapleton, near Fishponds.
- Vaudrey, Mrs. Raymond, Morton Grange, Thornbury.

- Vaughan, C. de Courcy, Marlwood Grange, Thornbury.
- Vaughan, Rev. E. T., The Court, Tockington.
- Vaux, Miss, Coombe Terrace, Wotton-under-Edge.
- Veal, Rev. T., Stone Vicarage, Falfield.
- Veasey, Rev. A. H., M.A., Duntisbourne House, near Cirencester.
- Venables, G. T., Brooklands, Sheepscombe, near Stroud.
- Venner, Capt. C. E. S., R.N., The Reddings, Arlingham, near Stonehouse, Glos.
- Vernon, Rev. J. E., M.A., Olveston Vicarage, near Tockington.
- Vernon, J. P., The Cross, Arlingham, near Stonehouse, Glos.
- Vidal, Rev. G. S. S., M.A., The Rectory, Barnsley, near Cirencester.
- Vincent, Mrs., Chipping House, Kingswood, near Wotton-under-Edge.
- Vines, J., Leonard Stanley, near Stonehouse, Glos.
- Vines, Mrs., Leonard Stanley, nr. Stonehouse, Glos.
- Vinson, W. E., 37, Park Road, Gloucester.
- Vinson, Mrs., Sudbrook House, Weston Road, Glos.
- Vizard, T. T., Ferney Hill, Dursley.
- Vizard, Mrs., Woodmancote Court, Dursley.
- Voice, J. H., Beaconsfield House, Painswick.
- Voller, W. R., Northfield, Tuffley Avenue, Gloucester.
- Waddingham, Mrs. M. A., Guiting Grange, Guiting Power.

Telephone 7x5.

Established 1870.

**E. JOYNER & CO.,**HIGH-CLASS LADIES' AND  
GENTLEMEN'S TAILORS.Ladies'  
Costumes.Gentlemen's  
Riding Breeches.*Perfect fit and Style Guaranteed.***2, Wellington Street, GLOUCESTER.**

Waddy, Hubert, The Docks, Gloucester.  
 Waddy, H. E., M.R.C.S., L.R.C.P., Rhossili,  
 Brunswick Road, Gloucester.  
 Wade-Evans, Rev. A. W., B.A., The Vicarage,  
 France Lynch, Stroud.  
 Wadley, P. H., Manor House, Moreton-in-Marsh.  
 Wainwright, W. F., Shortwood Lodge, Pucklechurch.  
 Wait, I. G., Newhouse, Awre, Newnham, Glos.  
 Wales, S., Quains, Minchinhampton, near Stroud.  
 Walker, C., Kent's Green House, Taynton, Glo'ster.  
 Walker, C. E. R., Todenham, Moreton-in-Marsh.  
 Walker, Rev. C. W., Hanham Vicarage, near  
 Bristol.  
 Walker, G. N., Wotton House, Gloucester.  
 Walker, H., Beach House, Bitton, Kingswood.  
 Walker, Miss, Church Walks, Lechlade.  
 Waller, F. W., Horton Road, Gloucester.  
 Waller, G., The Thrupp, Stroud.  
 Waller, H. S., J.P., The Camp, Farmington,  
 Northleach.  
 Walley, J., Walmore, Hucclecote, near Gloucester.  
 Wallis, S., Brownshill, Chalford, near Stroud.  
 Walmsley, A. J., The Priory, Tetbury.  
 Walrond, Miss F. Ella L., Cathedral House, Glo'ster.  
 Walsh, E., Campden House, Campden.  
 Walsh, Major E. C., Campden House, Campden.  
 Walsh, Mrs., Lullingworth, Painswick, Stroud.  
 Walters, Rev. C., B.A., Horsepools, The Edge,  
 Stroud.  
 Walters, Rev. F. E., Flaxley Vicarage, near  
 Newnham.  
 Walton, W., J.P., Horsley Priory, Nailsworth.  
 Wanklyn, Miss, The Gables, Gotherington,  
 Cheltenham.  
 Ward, F. W., Elberton Old Manor, Tockington.  
 Ward, Rev. G. T. A., Eastington Rectory, near  
 Stonehouse, Glos.  
 Ward, Rev. L., M.A., The Vicarage, Frampton-  
 on-Severn.

Ward, S., Walton House, Northleach.  
 Wardell-Yerburgh, Rev. Canon, M.A., The Abbey,  
 Tewkesbury.  
 Warden, Howard, Lemington Grange, Moreton-in-  
 Marsh.  
 Waring, Rev. W., M.A., The Rectory, Rod-  
 borough, Stroud.  
 Warmington, Miss, Hillcroft, Wotton-under-Edge.  
 Warner, Rev. F. E., M.A., The Rectory, Amberley.  
 Washbourn, T. A., Greenfield House, Gloucester.  
 Washbourn, W., M.R.C.S., L.R.C.P., Blackfriars,  
 Gloucester.  
 Washbourn, Mrs. Emily, Castle Hill Cottage,  
 Brockworth, near Gloucester.  
 Washbourn, Miss Eric, Heathville Road, Glo'ster.  
 Waters, Commander C. A. F., R.N., St. Kevins,  
 Bourton-on-the-Water.  
 Watts, A., Wynbol, Linden Road, Gloucester.  
 Watts, A. F., Uplands, Tuffley, Gloucester.  
 Watts, E., The Priory, Westbury-on-Trym.  
 Waugh, Rev. R. P., The Vicarage, Stonehouse, Glos.  
 Way, Rev. Canon J. H., Henbury Vicarage, near  
 Bristol.  
 Wearing, W., Castle House, Cirencester.  
 Webb, J., M.R.C.S., Hazeldene, Prestbury, Glos.  
 Webb, T. C., Chandos Grammar School, Winch-  
 combe.  
 Webb, Miss, Rudgeway.  
 Webber, E. L., National Provincial Bank,  
 Wotton-under-Edge.  
 Webster, Rev. G. E., Tredington Vicarage, Tewkes-  
 bury.  
 Wedderburn, Sir W., Bart., J.P., D.L., C.C.,  
 Meredith, Tibberton, Gloucester.  
 Wedgwood, Miss, Stanton, Broadway.  
 Weighill, W. L., M.R.C.V.S., 48, Southgate Street,  
 Gloucester.  
 Weir, Lieut.-Col. R. R., Pitchcombe, near Stroud.

- Welch, A. E., Stinchcombe, near Dursley.  
 Welch, E. F., Chargrove Lawn, Shurdington, near Cheltenham.  
 Weller, C. J., L.R.C.P., Russell House, Frampton-on-Severn.  
 Wellington, M. N., Barn Hay, Churchdown, near Cheltenham.  
 Wells, Rev. A. H., B.A., The Vicarage, Forthampton.  
 Wells, C., The Noke, Hucclecote, near Gloucester.  
 Wells, T., High Street, Moreton-in-Marsh.  
 Wells, Miss, Cornhill, Cleeve Hill, Glos.  
 Wemyss, Misses H. and A., Washwell House, Painswick, near Stroud.  
 Wemyss, Miss Mary E., Brunswick Square, Gloucester.  
 Wenden, Major, V.D., The Chantry, Dursley.  
 West, Ewart, L.R.A.M., A.R.C.M., L.G.S.M., Sonnenberg, Moreton-in-Marsh.  
 West, Rev. G. H., D.D., The Vicarage, Selsley.  
 West, J. R., D.L., J.P., Alscot Park, Preston-on-Stour, near Stratford-on-Avon.  
 Wetmore, Mrs., Tudor Lodge, Stone, Falfield.  
 Whall, R. H., Mus. Bac., F.R.C.O., 6, Whitehall, Stroud.  
 Whalley, Rev. W. H., 27, Brunswick Square, Gloucester.  
 Whatley, Rev. C. L., B.A., Cliffords Mesne, Newent.  
 Whatley, T., Mitcheldean.  
 Whereat, C. H., Elmcote, Stonehouse, Glos.  
 Whinyates, Miss, Fretherne Rectory, Stonehouse, Glos.  
 Whish, Miss, The Old House, Bussage, Stroud.  
 Whitcombe, G., The Wotton Elms, Gloucester.  
 White, Rev. C. H., B.A., Ivy Cottage, Dymock, Gloucester.  
 White, Rev. F. V., Corse Vicarage, nr. Glo'ster.  
 White, J. Claude, C.I.E., The Cottage, Newland, Coleford.  
 White, J. M., Highfield, Chesterton, Cirencester.

## The Royal George Hotel, BIRDLIP.



Meet of the Cotswold Fox Hounds, H. O. Lord, Esq., Master.

A WELL APPOINTED FAMILY HOTEL.  
 SPLENDID ACCOMMODATION FOR VISITORS.  
 BEAUTIFUL GROUNDS EXTENDING  $\frac{3}{4}$  of a MILE.

From the beautiful Gardens of this Hotel, which is  
 1,000 FEET ABOVE SEA LEVEL, the finest views in  
 Gloucestershire may be obtained.

**Motor Garage.    Posting.    Good Stabling.**

### TERMS ON APPLICATION.

Telegrams :  
 "Laing, Birdlip."

Proprietor :  
 WM. LAING.



- White, Rev. W. E., The Rectory, Bourton-on-the-Water.
- Whitehead, Rev. S. F., M.A., The Rectory, Aston Somerville, near Broadway, Worcs.
- Whitehouse, A. A. G., 35, Parliament St., Glo'ster.
- Whitfield, George, J.P., West View, Morton, Thornbury.
- Whitfield, Rev. O. G., M.A., Fernlea, Rodborough Avenue, Stroud.
- Whitley, H. W., 17, Lansdown, Stroud.
- Whitley, W., J.P., Wyeholm, St. Briavels.
- Whitley, Mrs., The Pleasaunce, Dudbridge Hill, near Stroud.
- Whittington-Ince, Rev. E. J. C., M.A., Wormington Rectory, near Broadway, Worcestershire.
- Whittle, Mrs., St. Elmo's, Cleeve Hill, Glos.
- Wickham, W., Stafford House, Tetbury.
- Wigan, Rev. P.F., M.A., Puckrup Hall, Tewkesbury.
- Wigmore, John P., St. Mary's House, Painswick.
- Wilkes, J. P., 33, Brunswick Square, Gloucester.
- Wilkin, L., 46, London Road, Gloucester.
- Wilkins, Rev. H. J., D.D., Westbury-on-Trym cum Redland Vicarage, Redland Green, Bristol.
- Wilkins, Walter, Whitley Court, Upton St. Leonards, near Gloucester.
- Wilkinson, Rev. Lewis, M.A., Westbury-on-Severn.
- Wilks, J., The Temple, Longhope, near Gloucester.
- Willes, A. Shippen, South Park, Up Hatherley, Cheltenham.
- Williams, A., Meadowlands, Dursley.
- Williams, C. Lee, The Knoll, Tuffley, nr. Glo'ster.
- Williams, Rev. G. H. M., Hillesley Vicarage, near Wotton-under-Edge.
- Williams, H., High Street, Coleford.
- Williams J., Everleigh, Sheepscombe, near Stroud.
- Williams, L. H., M.D., M.R.C.S., Oriel House, Thornbury.
- Williams, Seymour, Cleve Prior, Downend, Bristol.

- Williams, Rev. W. R., B.A., 29, Falkner Street, Gloucester.
- Williams, Mrs., The Priory, Kemerton, Tewkesbury.
- Williams, Mrs., Sunnyside, Olveston, Tockington.
- Williams, Misses, The Nook, South Cerney, near Cirencester
- Willis, Rev. J. G. D., M.A., Windrush Vicarage, Burford, Oxon.
- Willis, J., Orchard House, Tewkesbury.
- Willis, Mrs., Cheltenham Road, Winchcombe.
- Willoughby, Major-General J., J.P., Springfield, Bourton-on-the-Water.
- Wilmot, S. M., Alveston.
- Wilmot, Misses G. and F., Upper Clopton, Mickleton, near Campden.
- Wilson, A. Maitland, Kingsmead, Didmarton.
- Wilson, Rev. C. H., M.A., Coberley Rectory, near Cheltenham.
- Wilson, Dr., M.B., Ch.M., Millbrook, Nailsworth.
- Wilson, J. W., Showborough House, Twynning, near Tewkesbury.
- Wilson, Rev. R. F., M.A., The Rectory, Didmarton.
- Wingate, Mrs. J. Ruscombe, The Warren, Wotton-under-Edge.
- Wingfield, E. Rhys, J.P., D.L., Barrington Park, Burford, Oxon.
- Wingfield, H., Oddington Lodge, Moreton-in-Marsh.
- Wingfield, M. E. H. Rhys, J.P., Barrington Park, Burford, Oxon.
- Wingfield-Stratford, M., Ozleworth Park, Wotton-under-Edge.
- Winnington-Ingram, Rev. A. R., Lassington Rectory, near Gloucester.
- Winterbotham, A. S., Stonehouse Court, Stonehouse, Glos.
- Winterbotham, E. W., B.A., J.P., Bank House, Stroud.
- Winterbotham, Frederick, Moor Court, Amberley.
- Winterbotham, H. B., J.P., Ashmead, Coaley.

Wintle, D. J., Hill House, Newnham, Glos.  
 Wintle, R., Longhope, near Gloucester.  
 Wintle, T., Preecemoor, Longhope, near Gloucester.  
 Wise, Mrs., Woodchester House, Woodchester.  
 Wittchell, E. N., Highcroft, Rodborough, Stroud.  
 Witcomb, G. J., Witcombe Court, Witcombe, near Gloucester.  
 Witts, Rev. Canon F. E. Broome, M.A., Rural Dean of Stow, The Manor, Upper Slaughter.  
 Witts, G. B., J.P., C.C., Hill House, Leckhampton.  
 Witts, Mrs., The Cottage, Upper Slaughter, near Lower Slaughter.  
 Wood, Ernest E., St. Kenelm's House, Winchcombe.  
 Wood, Rev. G. R., M.A., The Vicarage, Almondsbury, Bristol.  
 Wood, Walter B., Avenue Cottage, Barnwood, Gloucester.  
 Wood, Rev. W. H., M.A., The Vicarage, Wick.  
 Wood, W. W. Smith, B.A., Abbey Terrace, Winchcombe.  
 Woodcock, F., Claremont, Merlin Haven, Wotton-under-Edge.  
 Woodcock, Rev. G., Northgate Manse, 1, Heathville Road, Gloucester.  
 Woodcock, Miss, The Gables, Gotherington, Cheltenham.  
 Woodhouse, Captain Morley, New House, Sym Lane, Wotton-under-Edge.  
 Woodman-Hastings, Mrs., Shuthonger Manor House, near Tewkesbury.  
 Woodward, A., J.P., 37, Brunswick Square, Gloucester.  
 Woody, G., Waterside, Coln St. Aldwyn, near Fairford.  
 Woolcombe-Boyce, W. F. R., Christow, Minchinhampton, near Stroud.  
 Woolright, J. T., Arundell's, London Rd., Stroud.  
 Workman, Henry, Woodchester Lodge, Stroud.  
 Workman, H. E., Beyon House, Cam, Dursley.

Wortham, Misses, Whelford, Fairford.  
 Worthington, Mrs. R. B., The Steps, Lower Cam, Dursley.  
 Wright, A. W. G., Quarry House, Gorsley, Newent.  
 Wright, Rev. H., B.A., Castle Street, Thornbury.  
 Wright, J. T., 16, Westgate Street, Gloucester.  
 Wright, Major W., Hidcote Vale, Campden.  
 Wright, Rev. W. H. T., M.A., Eastleach Rectory, Lechlade.  
 Wybrow, G. Digby, Skateshill House, Chalford.  
 Wykeham-Musgrave, W. A., J.P., Barnsley Park, Cirencester.  
 Wyndowe, Dep.-Sur.-Gen. S. Jardine, M.D., Bencombe House, Uley, near Dursley.  
 Wynniatt, J. Wenman, 5, Spa Road, Gloucester.  
 Yearsley, Edwin E., Myrtledean, Abenhall.  
 Yelf, L. L., Salterswell, Little Compton, Moreton-in-Marsh.  
 Yelf, R. E. B., M.B., Bengal House, Moreton-in-Marsh.  
 Yerburch, H. Beauchamp, Woolstone Rectory, Gotherington, near Cheltenham.  
 Yorke, John Reginald, J.P., Forthampton Court, near Tewkesbury.  
 Yorke, V. W., J.P., Forthampton Court, near Tewkesbury.  
 Zachary, A., Panmure, Cirencester.

---

# YOUNG & CO.,

**American Carnation**

**Specialists.**

**HATHERLEY, CHELTENHAM.**

## CARRIERS TO AND FROM CHELTENHAM.

From and To	Proprietor	Starting From	Day and Time
Alderton	Nind	Lamb	Fridays, 23.0
	Banks	Crown	Thursdays, 3.0
Andoverstord	Wood	Crown	Tu., Th., Sat., 4.0
	Makepeace	Crown	Tu., Th., Sat., 4.0
Beckford	Beasley	Royal	Thurs. and Sat., 3.0
Birdlip	Butler	Crown	Tu., Th., Sat., 3.0
	Newcombe	Royal	Mon., Th., Sat., 4.0
Bishop's Cleeve	Haines	Lamb	Tu., Th., Sat., 5.30
Bishop's Cleeve and Gotherington	Stait	Crown	Saturday, 2.0
Bisley	Freeman	Plough	Thursday, 4.0
Bourton-on-Water	Pulham	Crown	Thurs. and Sat., 4.0
Brockhampton	Carpenter	Fleece	Tu., Th., Sat., 4.0
	N. Williams	Old Swan	Tu., Th., Sat., 4.0
Chedworth	Bowles	Fleece	Thursday, 4.0
	Wakefield	Fleece	Thursdays, 4.0
Coberley	Winters	Old Swan	Tu., Th., Sat., 4.0
Cockle & Elkstone	Newman	Royal	Tues. and Sat., 3.0
Colesbourne	Hunt	Plough	Thursday, 4.0
	Booth	Crown	Thurs. and Sat., 4.0
Compton Abdale	Curtis	Royal	Tues. and Sat., 4.0
Corse	Rudge	Fleece	Thursday, 5.0
Cranham	Barnfield	Plough	Tu., Th., Sat., 3.0
Cutsdean	Wright	Crown	Thurs., Sat., 4.0
Dowdeswell	Stephens	Old Swan	Tu., Th., Sat., 4.0
Gloucester	Brown	23, Benn, St.	Daily, 11.0 a.m.
	W. Brown	Sun Inn	Daily
Gretton	Martin	Crown	Saturday, 4.0
Guiting	Wood	Crown	Tu., Th., Sat., 4.0
Guiting	Ryman	Royal	Tu., Th., and Sat., 3.0
Haselton	Lockey	Dove & Rainbow	Thursday, 3.30
Hawling	Wood	Crown	Tu., Th., Sat., 4.0
Naunton	Pulham	Crown	Thurs. and Sat., 4.0
	Harris	Fleece	Thursday, 12.0
North Cerney	Smith	Plough	Saturday, 4.0
Northleach	Stroud	Dove & Rainbow	Tu., Th., Sat., 3.0
"	Stroud	Old Swan	Tu., Th. & Sat., 4.0
"	Young	Royal	Tu., Th., Sat., 5.0
Painswick	Ireland	Crown	Th. & Sat., 4.0
Puesdown	Stroud	Dove & Rainbow	Tu., Th., Sat., 3.0
Salperton	Hopkins	Fleece	Thursday, 3.30
Sheepscombe	West	Royal	Thursday, 3.0
Staverton	Welch	Fleece	Saturday, 3.0
Shipton	Barnfield	Old Swan	Saturday, 4.0
Shipton Olfife	Makepeace	Crown	Tu., Th., Sat., 4.0
Stoke Orchard	Spragg	King's Head	Tu., Th. & Sat., 1.0
Temple Guiting	Wood	Crown	Tu., Th., Sat., 4.0
Tewkesbury	Green	Crown	Thursday, 4.30
Tirley	Taylor	Fleece	Ditto, 3.0
Winchcombe	Gardner	Crown	Daily, 4.30, and Thurs. & Sat., 5.0
Winstone	Booth	Plough	Thursday, 3.30
Withington	Midwinter	Old Swan	Tues. and Sat., 3.30

Cheltenham and District Light Railway (receiving offices, North Street), are carriers to Leckhampton, Charlton Kings, Prestbury, Southam, Cleeve Hill, and within one mile radius of all these points.

TRY **Henry E. Pitt,**  
FOR  
**REMOVALS.**

ESTIMATES FREE.

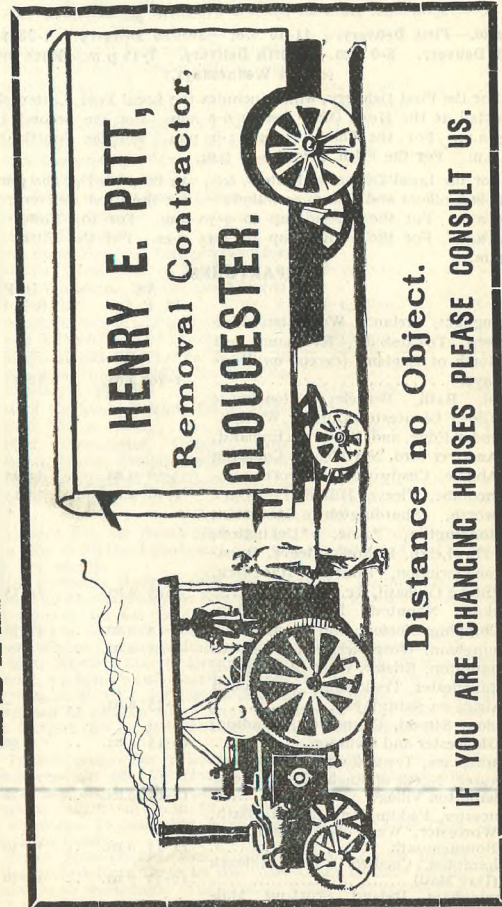

Distance no Object.  
IF YOU ARE CHANGING HOUSES PLEASE CONSULT US.

Telephone 36x.

**REMOVALS.**

# POST OFFICE, CHELTENHAM.

SURVEYOR, G.P.O. (S. WALES DISTRICT)—F. Pullen, 25, Cambstay.  
 POSTMASTER—W. S. Huddart. SUPERINTENDENT—Mr. C. Mayall.

## ARRIVALS.

Correspondence from all parts is delivered by each delivery.

7-0 a.m.—First Delivery. 11-15 a.m.—Second Delivery. 1-25 p.m.—  
 Third Delivery. 5-0 p.m.—Fourth Delivery. 7-15 p.m.—Fifth Delivery  
 (except Wednesdays.)

For the First Delivery, which includes the Local Post, Letters should  
 be posted at the Head Office before 6-0 a.m. For the Second, before  
 10 45 a.m. For the Third, before 1-0 p.m. For the Fourth, before  
 4-30 p.m. For the Fifth, before 6-45 p.m.

For the Local Deliveries Letters, &c., can be posted at the principal  
 Town Sub-offices and Pillars as follows.—For the First Delivery, up to  
 12 15 a.m. For the Second, up to 9-30 a.m. For the Third, up to  
 11-40 a.m. For the Fourth, up to 3-45 p.m. For the Fifth, up to  
 6-0 p.m.

## DEPARTURES.

	At H. P. O.	In Pillars & T. S. O's.
Birmingham, Ireland, Worcester, Malvern, Tewkesbury, Evesham, and North of England (except on Mondays) .....	1-10 a.m.	12-15 a.m.
Bristol, Bath, Berkeley, Stonehouse (Glos.) Gloucester, Dursley, Wotton-under-Edge, and West of England, Andover-ford, Northleach, Compton Abdale, Chedworth, Yanworth. ....	3-30 a.m.	12-15 a.m.
Winchcombe, Cleve Hill, & Prestbury Badgworth, Shurdington, Staverton, Boddington, *Arle, *Uckington, *The Leigh, Bishop's Cleve, Oxenton, Swindon, *Elmstone Hardwick, *Stoke Orchard, &c. ....	5-45 a.m.	12-15 a.m.
*London, Naunton, Lower Guiting, Chipping Norton, and Churchdown	6-15 a.m.	12-15 a.m.
*Birmingham, Worcester, and the North Southampton, Bristol, West of England, Manchester, Tewkesbury, and South Africa on Saturdays. ....	8-25 a.m.	—
*London, Stroud, Cirencester, Reading, Gloucester and Swindon .....	9-35 a.m.	—
*Birmingham, Tewkesbury Oxford, Worcester, North of England, and Leckhampton Village .....	10-45 a.m.	9 30 a.m.
*Gloucester, Paddington, Bristol, Bath, Worcester, West of England, and Bourne-mouth .....	11-15 a.m.	9-30 a.m.
Southampton, Chedworth & Northleach (Day Mail) .....	11-45 a.m.	10-30 a.m.
*Birmingham, Ireland, Scotland, Malvern, and North of England .....	12-35 p.m.	10-30 a.m.
	12-35 p.m.	11-45 p.m.

## DEPARTURES.

	At H. P. O.	In Pillars & T. S. O's.
London, Swindon, and for Colonial and Foreign Mails .....	1-40 p.m.	11-45 p.m.
Bristol, and West .....	1-40 p.m.	11-45 p.m.
*Birmingham, Prestbury, Winchcombe, Cleve Hill, and Bishop's Cleve (Day Mail) .....	2-15 p.m.	1-30 p.m.
*London, (places beyond) Cirencester, Stroud, Oxford, Andoversford, and Churchdown .....	2-45 p.m.	1-30 p.m.
Leckhampton Hill .....	3-0 p.m.	—
*Worcester, Malvern, and Tewkesbury ..	3-5 p.m.	1-30 p.m.
*Birmingham, Bristol, Bath, Gloucester, and Weston-super-Mare (and United States on Saturdays) .....	3-35 p.m.	1-30 p.m.
Stroud, Brighton, and South Coast .....	5-0 p.m.	3-45 p.m.
Leckhampton Village .....	5-30 p.m.	3-45 p.m.
*London, Gloucester, .....	5-55 p.m.	3-45 p.m.
Oxford, Stow, Bourton, Chipping Norton, Hants, Dorset, Isle of Wight, &c. . .	6-35 p.m.	5-0 p.m.
London, Gloucester, Bristol, and Weston-super-Mare .....	6-45 p.m.	5-0 p.m.
*Birmingham, North of England, Ireland, and Scotland (Night Mail) .....	7-30 p.m.	6-0 p.m.
Birmingham, some parts of North of England, North Wales, &c. (Supplementary Despatch) .....	8-30 p.m.	7-30 p.m.
*West of England, Bristol, Bath, Hereford, &c. ....	9-30 p.m.	8-45 p.m.
*London, Cirencester, Oxford, Ross, South Wales, Stroud, Swindon (and North of England, via Gloucester) ..	10-20 p.m.	8-45 p.m.
All Parts (Sundays) .....	7-30 p.m.	5-15 p.m.

\* Sundays excepted

Letters, &c., for North Mail can be posted in Travelling Post Office Letter Box at Midland Station at 8-26 p.m. on arrival of North Mail, with extra 1/2d. stamp.

ON SUNDAYS there is only one Delivery. Postage stamps may be obtained and Letters may be Registered from 8-30 a.m. till 10-0 a.m., and from 5-0 p.m. till 6-0 p.m.

EXPRESS DELIVERY OF LETTERS OR PARCELS.—Express Letters, &c., are sent out for immediate delivery from Cheltenham Head Office, and from Hewlett Street, Montpellier (12, Rotunda Terrace), Pittville, Moorend, St. Mark's and Charlton Kings Offices. The fee is for distances under one mile, 3d.; for distances under two miles, 6d. Express Messengers can be used in many ways (see page 31 to 41 P.O. Guide). Express Letters can be delivered in London on Sundays (see Post Office Guide).

TELEPHONES.—For rules as to, see Post Office Guide. Telephone Subscribers can use Telephone for sending Telegrams and Express Letters (see Post Office Guide). There are reduced charges for Telephone calls from 7 p.m. to 7 a.m.

WIRELESS TELEGRAPHY WITH SHIPS AT SEA.—For rules as to, see Post Office Guide.

TOWN SUB-OFFICES AND TOWN PILLAR LETTER BOXES.—Letters are despatched from these to the Chief Office in time for the principal despatches on week-days. On Sundays Collections are made at midnight and 5-0 p.m. from the Pillar Boxes and Town Sub-offices.

**REGISTERED LETTERS.**—Letters intended to be registered must be presented at the Office 15 minutes before the closing of the box for the mail by which they are to be forwarded, and before 9-0 p.m. if intended for the Mails despatched at 10-20 p.m. or during the night. Registered Letters for the Night Mail cannot be posted at the Town Sub-offices after 7-0 p.m. The fee is 2d. for £5, 3d. for £20, 4d. for £40, 5d. for £60, and 1d. additional for every £20 up to 1s. 10d. for £400, which is the limit. All Letters containing money or other articles of value must be registered. By payment of an extra fee of 4d. Letters can be registered up to closing of the letter-box. Money Order and Savings Bank business is transacted at the Head Post Office and Town Sub-offices from 8-0 a.m. to 8-0 p.m. week-days. Postal Order business is transacted at the Head Post Office from 7-0 a.m. to 9-0 p.m. (Telegraph Office only open until 10-0 p.m., messages after 9-0 p.m. being handed in at the Sorting Office door in Post Office Lane), and at the Town Sub-offices from 8-0 a.m. to 8-0 p.m. The non-Telegraph Offices close on Wednesdays at 2-0 p.m. All the Town Sub-offices are closed on Bank Holidays, but the Head Office is open as usual, except that Money Order and Savings Bank business is not transacted after 12-0 noon.

**MONEY ORDER, POSTAL ORDER AND SAVINGS BANK BUSINESS** is transacted at 73, High Street, Keynsham Street, Townsend Place, Tewkesbury Road, Montpellier, Tivoli, Gloucester Road, Great Norwood Street, St. Mark's, Pittville, Hewlett Street, Albion Street, St. Paul's, Lower High Street, Bath Road, Moored, Charlton Kings and Charlton Church Town Sub-offices, from 8-0 a.m. to 8-0 p.m.; and Telegrams may be sent from Montpellier, Moored, Pittville, St. Mark's, Hewlett Street, and Charlton Kings. Telegraph Money Orders can now be sent from all Telegraph Offices at the same rate as for ordinary Inland Money Orders plus extra charge of 2d. in addition. The telegram of advice is charged for at the ordinary rate. A Telegraph Money Order can be delivered at the Payee's address, and a message to Payee may also be sent in the Telegram.

#### FOREIGN AND COLONIAL MAILS.

##### With Dates of Despatch from Cheltenham.

The dates of the Departures and Arrivals of Foreign Mails, with rates and times of postage, are published weekly in the "CHELTENHAM LOOKER-ON."

FRANCE, BELGIUM, GERMANY, ITALY, RUSSIA, DENMARK, SPAIN, GIBRALTAR, (via France), HOLLAND, SWEDEN, SWITZERLAND, &c. 1-40 p.m. and 10-20 p.m. daily, except Sundays. Sundays at 7-30 p.m.

EAST INDIES, EGYPT, &c. (via Brindisi), every Friday, 1-40 p.m.  
\*CHINA, CEYLON, SINGAPORE, &c. (via French Packet), every alternate Friday at 1-40 p.m.

\*CHINA, CEYLON, SINGAPORE, &c. (via Brindisi), every alternate Friday at 1-40 p.m.

AUSTRALIA AND TASMANIA, NEW SOUTH WALES AND NEW ZEALAND, every Friday at 1-40 p.m.

NEW ZEALAND (via San Francisco), every fourth Saturday, before 3-35 p.m.

JAMAICA, fortnightly (via Bristol), and twice weekly (via United States). See "CHELTENHAM LOOKER-ON" Mail List for latest time of posting.

WEST INDIES AND PACIFIC, twice weekly (via United States).  
CAPE OF GOOD HOPE AND NATAL, every Saturday, before 9-45 a.m.

MEXICO (via New York), every Wednesday, before 7-30 p.m. and Saturday before 3-35 p.m.

BRAZIL (via Southampton), Thursdays, before 10-20 p.m.  
BUENOS AYRES, ditto.

\* The French Packet for China, &c., goes one week, and the Brindisi Mail the following week.

MADEIRA, every Saturday, before 9-45 a.m.

WEST COAST OF AFRICA, before 7-30 p.m. on Fridays (via Liverpool).

CANADA (by Canadian Packet), every Friday, before 1-40 a.m. and (via United States) every Wednesday, before 7-30 p.m., and Saturday before 3-35 p.m. Letters to be forwarded by Canadian Packet must be so addressed.

UNITED STATES OF AMERICA, every Wednesday before 7-30 p.m., and Saturday, before 3-35 p.m.

**LETTERS FOR WARM CLIMATES NOT TO BE SEALED WITH WAX.**—The practice of Sealing Letters for the East and West Indies and other warm climates with Wax is attended with much inconvenience, and frequently with serious injury to the Letters, in consequence of the melting of the wax, and adhesion of the Letters to each other.

Letters containing Coin, Jewellery or Watches, cannot, even if Registered, be sent to any foreign country comprised in the Postal Union.

#### PARCEL DESPATCHES AND ARRIVALS AT CHELTENHAM.

Despatches.	Parcels can be Posted up to
To Tewkesbury and West of England .....	9-35 a.m.
To London, Cirencester, Gloucester, Stroud, South Wales, and West of England .....	10-45 a.m.
To Tewkesbury, Birmingham and the North .....	11-10 a.m.
To Bristol and West of England .....	11-45 a.m.
To Worcester .....	11-45 a.m.
To Birmingham, North of England, Scotland, Ireland and Malvern, Northleach and Chedworth .....	12-35 p.m.
To London, Gloucester, Cirencester, South Wales and West of England .....	1-40 p.m.
To Winchcombe, Prestbury, Cleeve Hill, Leckhampton, Bishop's Cleeve and Churchdown .....	2-15 p.m.
To Tewkesbury and Worcester .....	3-5 p.m.
To Birmingham, North of England, Scotland, Ireland, Weston-super-Mare, Bristol, West, and Bath .....	3-35 p.m.
Stroud .....	5-0 p.m.
To London, Gloucester, etc. ....	5-50 p.m.
To London, Gloucester, South Wales and West of England	6-45 p.m.
To Birmingham, Worcester, North of England, Scotland and Ireland .....	7-30 p.m.
To Birmingham and several places in the North .....	8-30 p.m.
To West of England, Bath, Bristol, &c. ....	9-0 p.m.
To Stroud and Gloucester .....	9-0 p.m.
To London, Cirencester, South Wales, Swindon, Tewkesbury, Northleach, Winchcombe, Prestbury, Andoversford, Naunton, Lower Guiting, Churchdown and Rural District .....	9-0 p.m.

##### Arrivals.

From all Parts: First Delivery commences at 8-0 a.m.; second, 11-15 a.m.; third, 1-25 p.m.; fourth, 5-0 p.m.; fifth, 7-30 p.m. (except Wednesdays).

Parcels are collected from the Town Sub-offices at the same hours as letters (except Sundays) and are in time for Despatches from the Head Office. Parcels for the Night Mails must, however, be posted at the Sub-offices not later than 7-0 p.m.

**PILLAR AND WALL BOXES.—Name of Box and where Situated.**

ALBERT ROAD.—Opposite Sandown Lawn.  
 ALBION STREET.—In Albion Street, corner of Sherborne Place.  
 ALL SAINTS' ROAD.—Corner near Pittville Circus Road.  
 BAFFORD.—Opposite Bafford House, Charlton Kings.  
 BATH ROAD.—Opposite Thirstaine House.  
 BATTLEDOWN.—Harp Hill, Battledown.  
 BATTLEDOWN.—Top of Hill.  
 BATTLEDOWN APPROACH.—In Hale's Road, near Battledown Approach.  
 BAYS HILL LAWN.—Corner of Parabolo Road  
 BENNINGTON STREET.—In High Street, corner of Bennington Street  
 CAMBRAY.—Corner of Bath Street  
 CHARLTON KINGS RAILWAY STATION.—On Bridge at Station.  
 CHARLTON LANE.—In Old Bath Road, opposite Greenhills.  
 CHRIST CHURCH.—In Malvern Road, opposite Glenlee.  
 CHRIST CHURCH ROAD.—In centre of  
 CLARENCE STREET.—Opposite Free Library  
 COLLEGE LAWN.—In centre of  
 COLLEGE ROAD.—Near Boyne House  
 CORONATION ROAD.—In Coronation Road.  
 DOURO ROAD.—Cotner of Malvern Place  
 ELDORADO ROAD.—Corner of  
 GREAT WESTERN STATION.—On Platform at Station  
 HATHERLEY ROAD.—In Hatherley Hall wall  
 HIGH STREET.—Opposite Lloyds Bank.  
 HOLY APOSTLES.—Near Holy Apostles' Church.  
 IMPERIAL SQUARE.—Rodney Road Corner.  
 KING STREET.—High Street, corner of King Street.  
 LANSDOWN CASTLE.—Near Lansdown Castle.  
 LANSDOWN PLACE.—Near Lansdown Hotel.  
 LANSDOWN ROAD.—In centre of.  
 LANSDOWN TERRACE.—In wall at top, near Drake House.  
 LECKHAMPTON ROAD.—Close to Railway Bridge.  
 LECKHAMPTON ROAD.—Near Malvern Inn  
 LONDON ROAD.—Near Holy Apostles' Church  
 LYEFIELD ROAD.—Charlton Kings  
 MIDLAND STATION.—On "Up" and "Down" Platforms  
 MONTPELLIER PARADE.—End of Montpellier Spa Road  
 MONTPELLIER STREET.—Near to Gordon Lamp  
 MONTPELLIER WALK.—Near "LOOKER-ON" Office  
 NAUNTON CRESCENT.—Opposite No 88  
 NAUNTON ROAD.  
 OLD BATH ROAD.—In "Laracor" wall, corner Naunton Park Road,  
 PARK, THE.—Opposite Redesdale House  
 PARK, THE.—Opposite Greenfields  
 PARK PLACE.—Opposite Fernherst, The Park  
 PITTVILLE CRESCENT.—In centre of  
 PITTVILLE PARADE.—End of, opposite Evesham House  
 PITTVILLE CIRCUS ROAD.—Corner of Pittville Circus Road and  
 Hewlett Road  
 PITTVILLE SPA.—Near Beaufort Villas, near Pump Room  
 PORTLAND STREET.—Corner Warwick Place  
 PRESTBURY ROAD.—In wall near "Oaklands" Stables.  
 PRIORY STREET.—In High Street, corner of Pfiory Street  
 RYEWORTH.—In wall at Ryeworth, Charlton Kings  
 ST. GEORGE'S ROAD.—Top of York Terrace, opposite "Rainow."  
 ST. MARK'S EMPORIUM.—Outside Midland Station.  
 SALANE,  
 SUK PARADE.—In wall near Gt. Norwood Street.  
 SHURDINGTON ROAD.—In road at corner of Moorend Street  
 SWINDON ROAD.—Near Marsh Lane.  
 WHADDON LANE.

# C. HEALEY & SON, LTD.

ALL  
KINDS  
OF  
ROAD  
VEHICLES

CARS  
FOR  
HIRE.  
TYRES.  
ACCESSORIES.  
Tel. 201.

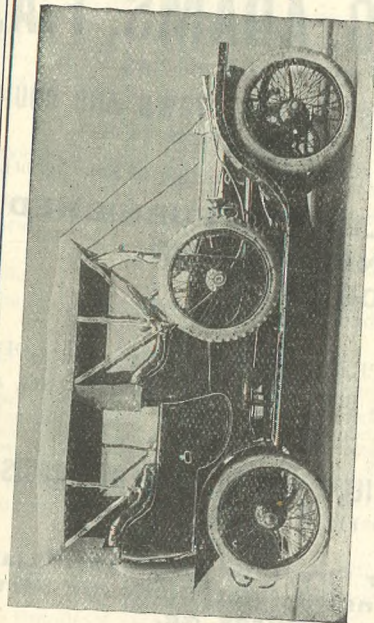

COACH & MOTOR BODY BUILDERS,  
GLOUCESTER.

## CHELTENHAM, GLOUCESTERSHIRE, & WESTERN MIDLAND COUNTIES.

Important to those requiring to **Rent or Purchase**  
**Properties** in these localities.

# FREDK. G. ADAMS, F.A.I.

HAS ON HIS BOOKS

### ALL THE MOST ELIGIBLE TOWN AND COUNTRY PROPERTIES,

(For many of which he is acting as Sole Agent),

### FOR LETTING FURNISHED, OR UNFURNISHED, OR FOR SALE,

ALSO

BUSINESS PREMISES, BOARDING AND LODGING  
HOUSES, BUILDING LAND, STABLING, &c.

F. G. A. publishes a

### CONCISE ILLUSTRATED PROPERTY REGISTER, FREE ON APPLICATION.

### Agent for Fire, Life, Employers' Liability, (Compensation Act, Domestic Servants) Assurance Offices, &c.

OFFICES (most central for the COLLEGES and  
FASHIONABLE LANSDOWN AND BAYSHILL  
DISTRICTS),

## II, MONTPELLIER WALK, CHELTENHAM.

Tel. 253.

# CHELTENHAM.

## LOCAL INFORMATION, 1911.

### STATISTICS.

Inhabited houses (approximate) .....	12,100
Population Cheltenham .....	51,000
(1901 Census) Charlton Kings .....	3,806
Area of Municipal Borough.....	4,726 acres
Rateable value .....	£317,085 10s.

### BOROUGH REPRESENTATION.

ENFRANCHISED IN 1832.—Electors then registered, 919.

REGISTER FOR 1911:—

North Ward ..	1,658	West Ward ..	972
Central „ ..	1,102	South „ ..	1,403
East „ ..	1,450	Charlton Kings ..	787
Middle „ ..	1,340	Total ..	8,712

MEMBER—Viscount Duncannon, Elected Jan. 17, 1910.

### COUNTY MAGISTRATES ACTING FOR THE CHELTENHAM DIVISION.

The Jurisdiction of the Cheltenham Bench embraces Cheltenham, Badgeworth, Bentham, Shurdington, Boddington, Bishops Cleeve, Gotherington, Southam, Brockhampton, Stoke Orchard, Woodmancote, Cubberly, Cowley, Charlton Kings, Leckhampton, Prestbury, Swindon, Staverton, Up-Hatherley, Uckington, Woolstone, and Great Witcomb.

[The Magistrates meet at 11 a.m. daily at the Police Court.]

CHILDREN'S COURT.—3rd Friday in every month, at 10.30 a.m.

CHAIRMAN—Agg-Gardner, J. T., Plough Hotel.

Agg, A. W., Foxcote House, near Cheltenham.

Baker, W. A., 60 Marle Hill Parade.

Brandt, F., Kirkella.

Bourne, Edward, 3, Crescent Terrace.

Bubb, H., Ullenwood, near Cheltenham.

Croker-King, Lieut.-Col. C. E., Cambridge House.

Dimmer, Geo., Cotteswold, Leckhampton.

Gladwin, H. Fane, Seven Springs.

Griffith, Col. J. C., Deanwood House.

Haddon, J., Clarefield, Evesham Road.

Hicks Beach, W. F., Witcomb Park, near Glos.

Horlick, James, Cowley Manor, near Cheltenham.

Horsfall, T. M., East Hayes.

Keeling, G. W., 10, Lansdown Terrace.  
 Margrett, C. H., Sandford House, Old Bath Road.  
 Muir, J. Fairlie, Crofton Lodge.  
 Norman, Geo., Derwent.  
 Rogers, Col. R., V.D., St. Stephen's Manor.  
 Shewell, Major Percy G., Cotswold.  
 Skillicorne, W. N., 9, Queen's Parade.  
 Thiselton-Dyer, Sir W. T., K.C.M.G., Witcomb,  
 near Gloucester.

Thoyts, Col. N. B., The Abbots.  
 Vassar-Smith, R. V., Charlton Park.  
 Wethered, E. B., The Uplands, Malvern Road.  
 Williams, O. J., Wellington Court.  
 Willis, Capt. H. G., Strathdurn.  
 Willoughby, Major-Gen. J. F., Gabari.  
 Winterbotham, Jas. B., Cranley Lodge.  
 Witts, G. B., Hill House, Leckhampton.

CLERK TO MAGISTRATES—J. Waghorne, 2, Crescent Place.

#### INCOME TAX, LAND TAX, AND INHABITED HOUSE DUTIES.

##### COMMISSIONERS FOR GENERAL PURPOSES.

G. B. Witts, Hill House, Leckhampton; J. T. Agg-Gardner; Colonel J. C. Griffith, Deanwood House; Lieut.-Col. C. E. Croker-King, Cambridge House; R. V. Vassar-Smith, Charlton Park; W. Nash Skillicorne, 9, Queen's Parade; Colonel N. B. Thoyts, The Abbots; Col. Richard Rogers, St. Stephen's Manor, Major Percy G. Shewell Cotswold, Thirsteaine Road.

##### LAND TAX COMMISSIONERS.

A. W. Agg, Foxcote House, Andoversford; J. T. Agg-Gardner, Cheltenham; W. A. Baker, 60, Marle Hill Parade; G. H. Bayley, Selkirk House; W. F. Hicks Beach, Witcomb Park, near Gloucester; G. F. Bick, junior, Ivy Bank, Cleeve Hill; S. W. Billings, Pen Rhys, Battledown; E. Ernest Boorne, Aubervie, Pittville; Edward Bourne, 3, Crescent Terrace; F. Brandt, Kirkella, Pittville; H. Bubb, Ullenwood; G. Dimmer, Cotteswold, Leckhampton; Sir W. Thiselton-Dyer, The Ferns, Witcombe, Gloucester; H. Fane Gladwin, Seven Springs; Colonel J. C. Griffith, Deanwood, Pittville Circus Road; W. G. Gurney, 12, Wellington Square; J. Haddon, Clarefield, Evesham Road; J. Horlick, Cowley Manor; Colonel M. J. King-Harman, Glen Isla, Douro Road; J. N. Hobbs, Concord, Moorend Grove; T. M. Horsfall, East Hayes; W. H. Horsley, Filey Lawn, Sydenham Road; G. W. Keeling, 10, Lansdown Terrace;

Lieut.-Col. C. E. Croker-King, Cambridge House; D. Lewis, Evington House, Coombe Hill; W. J. Merrett, Ellenborough House; G. Norman, Derwent; J. B. Ransford, Dimsdale, Leckhampton Road; Colonel R. Rogers, St. Stephen's Manor; J. Sawyer, Glevum, Battledown Approach; Major P. G. Shewell, Cotswold; W. Nash Skillicorne, 9, Queen's Parade; R. V. Vassar-Smith, Charlton Park; R. Steel, 1, Oriel Terrace; A. H. Taylor, 3, Grosvenor Place; Colonel N. B. Thoyts, The Abbots, All Saints'; E. B. Wethered, The Uplands, Malvern Road; O. J. Williams, Wellington Court; Captain H. G. Willis, Strathdurn; Major-Gen. J. F. Willoughby, Gabari; J. B. Winterbotham, Cranley Lodge, Wellington Square; G. B. Witts, Hill House, Leckhampton.

CLERK—John Waghorne } 2, Crescent  
 ASSISTANT-CLERK—Mr. A. R. Pigott } Place.

SURVEYOR OF TAXES—F. A. Tompson, 1, Bath Street, Cambray.

COLLECTOR FOR THE NORTH OF CHELTENHAM—Mr. E. W. Blake, Salford House, Hewlett Street.

COLLECTOR FOR THE SOUTH OF CHELTENHAM—Mr. N. W. Waghorne, 2, North Place.

POLICE.—STATION, Crescent Place.

DEPUTY CHIEF CONSTABLE—W. Harrison, Gloucester.

CHIEF CLERK—Supt. Y. Sainsbury, Cheltenham.

SUPT. FOR CHELTENHAM AND TEWKESBURY DIVISIONS—A. W. Hopkins, Police Station, Cheltenham.

The Borough of Cheltenham has assigned to it sixty-seven constables.

#### MANORIAL AUTHORITIES.

MANOR OFFICE, MESSRS. TICEHURSTS, MCILQUHAM AND WYATT, ESSEX PLACE.

LORD OF THE MANOR—James Tynte Agg-Gardner.

STEWARD OF THE MANOR—R. Ticehurst, Essex Place.

DEPUTY STEWARD OF THE MANOR—F. Ticehurst, Essex Place.

HIGH BAILIFF—Mr. J. G. Villar, 8, Clarence Street.

HIGH CONSTABLES—Mr. F. Wilks and Mr. J. H. Boulter.

BAILIFF AND CONSTABLE OF THE MANOR AND HUNDRED, AND TOWN CRIER—Mr. George Warren, 25, Cambray.



MANOR OF ASHLEY (OTHERWISE CHARLTON KINGS).  
LORD OF THE MANOR—Sir William Russell, Bart., H.M.  
Treasury.

STEWARD—W. L. Mellersh, M.A., 7, Clarence Street.

HIGH BAILIFF—Jas. Villar, Essex Place.

## CHURCHES.

### Parish Church.

Dates back to *late Norman* times, 1150 A.D. To this period belong the arches of the Tower and part of the West Wall of the Church. The south transept and arches of the chancel are of the *Early English* period 1260 A.D. The Chancel and the Arches of the South and North Transept belong to the *Decorated* period between 1300 and 1377 A.D. Later still and in the *Perpendicular Style*, about 1500 A.D., is the North Porch, originally one of the entrances to the Church. Above it is an ancient parvise or priest chamber. The Vestry and South Porch are modern.

The Windows have all had modern glass inserted dating between 1876 and 1890. The tracery is of the *Decorated* period, the most notable being that of the North transept, and of the Rose Window. There are scraps of ancient glass in the Vestry window. The *Rose Window* is famous in the North Transept, and is mentioned in the principal books on Architecture.

Hours of Service: 11 a.m., 3 p.m. for Men, and 6.30 p.m. Holy Communion (Choral) at 8 a.m. on the first Sunday in the Month; also on the 3rd and 5th Sundays. At 12.15 p.m. on the 2nd and 4th Sundays. At 7.45 p.m. on the 2nd Sunday. On Saints' days at 12 noon. Matins daily at 11 a.m., except Saturdays.

### St. Matthew's Church.

Clarence Street.

Consecrated April 17, 1879.

Hours of Service: 11 a.m., 3 p.m. for Children 3rd Sunday of month, and 6.30 p.m. Holy Communion at 8 a.m. on the second Sunday, and Choral at 8 a.m. on the 4th, at 12.15 p.m. on the 1st and 3rd Sundays, at 3 p.m. on the last Sunday, at 8 p.m. on the third Sunday. Wednesday Evening Service at 8 p.m.

RECTOR—Rev. F. L'Estrange-Fawcett, M.A., Rural Dean, The Rectory, St. George's Road.  
Surrogate for granting Marriage Licences.

CURATES { Rev. E. D. Browne, M.A., Rodney Terrace.  
Rev. F. Tucker Harvey, B.A., Kingston, St. George's Road.

ORGANIST at St. Mary's—Mr. L. V. Wheeler, Devonshire Street Schools.

ORGANIST at St. Matthew's—H. Marshall Sowry, F.R.C.O., L.R.A.M., 14, Montpellier Villas.

Service in the CEMETERY CHAPEL, High Street, every Thursday, at 7.30 p.m. and Sunday, at 6.30 p.m.

Devotional Meeting Every Friday, at 8 p.m., in the Parish Room.  
Men's Bible Class on Tuesday, at 8 p.m., at the Parish Room.

CHURCHWARDENS—E. B. Wethered, The Uplands (Clergyman's), and T. Overbury, 1, York Villas, St. George's Road.

Attendance is given by one of the Clergy in the Vestry of the Parish Church every day except Saturday, at 11 o'clock, when certificates are granted, and any other business which requires the presence of the Parochial Clergy is transacted.

### Holy Trinity Church.

Portland Street.

Consecrated April 11th, 1823.

Hours of Service: 11 a.m. and 6.30 p.m. Holy Communion every Sunday at 8 a.m.; also the First Sunday in the Month at Noon, and the Third Sunday in the Month in the Evening; also on last Friday of the Month at 11.30 a.m. Litany on Wednesday and Friday, 11.30 a.m. Holy Communion on Saints' Days, 11.30 a.m. Morning Prayer, with Sermon, every Friday, at 11.30 a.m. and greater Festivals. Children's Service on Second Sunday in the Month at 3.15 p.m. Shortened Service, with Address, at Mission Hall, every Tuesday, at 8 p.m., and Sunday at 6.30 p.m.

VICAR—Rev. Percy Waller, Holy Trinity Vicarage, Clarence Square.

LICENSED LAY READER—Mr. Thomas Ward, 26, Windsor Street.

CHURCHWARDEN—Mr. John Baker, 58, Winchcomb Street.

ORGANIST—Mr. A. W. H. Hulbert, Chislehurst, Sydenham Villas Road.

AGENT FOR PEWS—Mr. W. Barron, 1, North Parade.

### St. John's Church.

Berkeley Street.

Consecrated January 22nd, 1820.

Hours of Service: on Sundays, 8 a.m., 11 a.m. and 6.30 p.m. Children's Service First Sunday in the Month at 3.15 p.m. Service for Men only every Sunday at 3 p.m. The Holy Communion is administered every Sunday at 8 a.m., First and Third Sundays in the Month at Morning Prayer and on the Last Sunday in the Month after the Evening Service; the Second Wednesday in the Month for Invalids at 11.30 a.m.; Saints' Days at 11 a.m. Evening Prayer daily at 6 p.m. except Wednesdays (8.0 p.m. Evening Prayer with Sermon.) Morning Prayer and Litany Fridays at 11.30 a.m.

INCUMBENT—Rev. W. F. Clarke, M.A., St. John's Vicarage, Berkeley Street.

ASSISTANT CLERGY—Rev. T. E. Johnson, M.A., Thursford, Hewlett Road.

CHURCHWARDENS—Mr. E. C. Stott, Exeter Villas, Grosvenor Street; and Mr. F. W. Wilkins, Melfort, All Saints' Road.

ORGANIST—Mr. C. H. Price, Bach House, Grosvenor Street.

AGENTS FOR PEWS—Butcher and Pattison, 418, High St.

**St. James' Church,**  
Suffolk Square.

Consecrated October 5th, 1830.

Hours of Service, 11 a.m. and 6.30 p.m. The Holy Communion is administered on the First Sunday of the Month after Morning Service; on the Second Sunday at 8.15 a.m.; on the Third Sunday after Morning Service; on the Fourth Sunday after Evening Service; on the Fifth Sunday at 8.15 a.m.; on the third Wednesday at 11.40 a.m.; and on the Greater Festivals at 8.15 a.m. and at 11.00 Morning Service on Wednesday at 11.30 a.m., with Sermon. Saints' Days and Holy Days, 11.30.

VICAR—Rev. Percy A. Nash, M.A., 16, Lypiatt Terrace.

CURATE—Rev. G. H. E. Howell, 22, Suffolk Parade.

CHURCHWARDENS—Dr. R. Cunningham Affleck, Glendale House, Montpellier Terrace, Mr. M. B. Ricketts, 8, Cambray.

ORGANIST—F. W. Lesterleigh, F.R.C.O., L.R.A.M., 43, Montpellier Terrace.

CLERK AND AGENT FOR PEWS—Mr. H. Holloway, 7, Suffolk Road.

Marriages are solemnised in this Church. Baptisms on the Second Sunday in the Month, at 4 p.m.

**St. Paul's Church.**

St. Paul's Road.

Consecrated July 12th, 1831.

Hours of Service: 11 a.m. Evening Service, 6.30 p.m. Service for men only every Sunday at 3.30 p.m. Service for Children and Young People First Sunday at 3 p.m. Holy Communion: 8 a.m. First Sunday, and Greater Festivals; 11 a.m. Third and Fifth Sundays; 7 p.m. Second and Fourth Sundays. Baptisms: 3.45 p.m. First Sunday; Shortened Evening Service with address on Thursdays, 8 p.m.

VICAR—Rev. T.H. Cave-Moyle, M.A., St. Paul's Vicarage, Pittville Circus.

CHURCHWARDENS—Alderman J. Haddon, J.P., Clarendon, Evesham Rd. & Mr. H. Merry, Fromefield, St. George's Road.

ORGANIST—Mr. C. H. Charles, 2, Trafalgar Place.

AGENT FOR SITTINGS—Mr. J. Blease, 12, Dunalley Parade.

CLERK—Mr. A. Gardener, 42, St. George's Street, to whom Notices of Marriages, Baptisms, &c., can be given.

**St. Luke's Church.**

St. Luke's Road.

Consecrated November 7th, 1854.

Hours of Service: Sundays, 8 a.m., 11 a.m., and 7 p.m.; 3.30 p.m. last Sunday in month; Wednesdays, 12; Saints' Days, 12 a.m. Holy Communion each Sunday at 8 a.m.; First and Third Sunday in the Month, after 11 a.m. Service; Fourth Sunday after 7 p.m. Service; First Wednesday in the Month, 12.

VICAR—Rev. Hubert E. Noot, M.A., St. Luke's Vicarage, Berkeley Street.

CHURCHWARDENS—Mr. R. Negus, Bon Marché, Suffolk Road, & J. Ferguson, Belmore House, Bath Road.

ORGANIST—Ernest A. Dicks, F.R.C.O., Buckingham Lawn

AGENT FOR PEWS—Mr. W. R. Chipp, Roseville, College

Road.

ST. LUKE'S PARISH HALL,—CLARE STREET.

EMMANUEL MISSION HALL—EXMOUTH STREET.

Opened May 5th, 1872.

Hours of Service: Sundays, 11 a.m., 3.30 p.m., and 7 p.m.; Wednesdays, 7.30 p.m. Holy Communion, First Sunday in the Month, 7.30 a.m.; Second and Fourth Sundays in the Month, after Morning Prayer; Third Sunday in the Month, after Evening Prayer.

**Christ Church.**

Malvern Road.

Consecrated January 26th, 1840; Re-Consecrated, September 28th, 1888.

Hours of Service: 8 and 11 a.m., 3.15 and 6.30 p.m. Week days, 11.30 a.m. Holy Communion is administered every Sunday at 8 a.m.; on the First and Third Sundays of the Month at Midday, and on Fourth Sunday at 6.30 p.m.; on the First Thursday every month and on Saints' Days at 11.30 a.m.; 7 a.m. on Chief Festivals.

VICAR—Rev. A. P. Cox, M.A., Christchurch, Christ Church Road.

CURATE—Rev. J. H. Jones, Bearswood, Glencairn, Park Rd.

CHURCHWARDENS—G. W. Keeling, J.P., 10, Lansdown Terrace, and Major-Gen. Willoughby, Gabari.

ORGANIST—R. H. Bellairs, M.A., Mus. Doc., Western Lodge.

AGENT FOR SITTINGS—Mr. C. Moorey, 2, St. James' Villas, Gloucester Road

**St. Peter's Church.**

Tewkesbury Road.

Consecrated, March 23rd, 1849.

Hours of Divine Service: 8 a.m., 11 a.m. and 6.30 p.m. on Sundays. Holy Communion every Sunday at 8 a.m.; First and Third Sundays at 11 a.m., and Second and Fourth Sundays at 6.30 p.m. Evening Prayer on Wednesdays, at 6.30 p.m.

VICAR—Rev. W. Heaton Renshaw, The Vicarage.

LAY CURATES—Mr. W. Arthur Stanton and Mr. G. W. Gallop.

LADY WORKER—Miss E. M. Stayt.

CHURCHWARDENS—Mr. Amos Wilson, Swindon Road and Mr. Thomas Smith, Prospect Villa.

CLERK—Mr. S. Green, Marsh Villa.

All Seats free at beginning of Divine Service.

**St. Peter's Institute.**

Tewkesbury Road and Waterloo Street.  
Young Men's Institute, Men's Club, Girls' Club, Social  
and other Meetings.

**St. Peter's Mission Hall.**

Swindon Road.  
Bible Classes, Mission Services and other Meetings.

**St. Mark's Church,**

Lansdown.

Consecrated February 8th, 1862.

Hours of Service: 11 a.m. and 6.30 p.m. Holy Communion is administered the First Sunday in the Month, after Morning Service; on the Second and Fourth Sundays in the Month at 8 a.m.; and on the Third Sundays after Evening Service; Litany and Holy Baptism on First Sunday in the month at 3 p.m. Service in St. Mark's Church Mission Room at "Hester's Way," every Sunday Afternoon at 3.

VICAR—Rev. Charles Neill, M.A., M.B., Clunie, Queen's Road.

CHURCHWARDENS—Col. E. Law, Deenhurst, and Mr. T. W. Commin, 3, Naunton Park Road.

Applications for Sittings should be made to Mr. C. Masters, Roman Road, St. Mark's.

ORGANIST—Mr. F. W. Rouse, A.R.C.M., A.R.C.O., 12, Christ Church Terrace.

Weekly Lecture in the Church every Wednesday Evening at 7, from November 1st till Easter.

**All Saints' Church,**

nr. Pittville Circus.

Consecrated December, 1868.

Services: On Sundays—Holy Communion, 8 a.m., and at 7 a.m. on the First Sunday in the Month. A Choral Celebration at 11 or 12 noon, on the First, Second, and Fourth Sunday in the Month, and on all Festivals. Matins, 11 a.m. Litany and Children's Service, 3.10 p.m. Evensong, 6.30 p.m. Saints' Days—Holy Communion, 7 and 8 a.m. Week Days: Holy Communion, 8 a.m.; Matins, 10 a.m.; Evensong, 6 p.m. Wednesday and Friday, Litany, 10.20 a.m.; Thursday, Holy Communion, 11.20 a.m.

CURATES { Rev. A. Hodson, M.A., 4, Albert Place.  
Rev. M. C. Heathcote Hughes, LL.D., Belle-ville, Hewlett Road

CHURCHWARDENS—Capt. Hodgson, Saltwood, Bath Road, and J. F. Biggs, Tregaré.

ORGANIST—T. J. Grainge, Thames Lodge, All Saints'.

**SS. Philip and James' Church,**

Leckhampton Parish—Gratton Road.

Re-built, and Consecrated April 13th, 1882.  
Hours of Service: 11 a.m., 3 p.m. and 6.30 p.m.; on Festival and Holy-days, 11 a.m. Morning Prayer and Litany every Wednesday and Friday, at 11 a.m. Evening Prayer daily at 6 p.m. Children's Services every Sunday at 3 p.m. Holy Communion every Sunday at 8 a.m., and on the First and Third Sundays in the Month, at Morning Service, and the Second and Fourth Sundays at 7.0 a.m.; on Festivals occurring on Week Days, at 8.0 a.m. Holy Baptism on the First Sunday at 4 p.m.

VICAR—Rev. A. C. Woodhouse, M.A., Winterbourne, Painswick Road.

CURATE—Rev. J. A. Lindam, 1, Cotswold Lawn.

CHURCHWARDENS—Surg.-Major Newton, I.M.S., Broadlands, and Colonel Fergusson, St. Philip's Lodge.

ORGANIST—H. Rogers, Cromarty House, College Road.

AGENT FOR SITTINGS—Mr. F. Gastrell, 3, Montpellier Exchange.

**St. Stephen's Church.**

Prince's Road, Tivoli.

Consecrated December 20th, 1883.

Hours of Service: 8 and 11 a.m. and 3 and 6.30 p.m. Matins and Litany on Wednesday and Friday, at 11.45 a.m., other days 10 a.m.; Saints' days, Holy Communion at 7.45 a.m., Matins and Address at 11.45 a.m. Evensong daily at 5.30 p.m., Wednesdays excepted. Holy Communion on all Sundays at 8 a.m., on First and Third Sundays of the Month at 12.15, or Second Sunday also at 7 a.m. The Celebration on Third Sunday is choral. Thursdays at 7.45 a.m. First and Third Thursdays in the Month at 11. Children's Service, Sunday at 3 p.m.; Baptism at Children's Service, or on any day after notice.

VICAR—Rev. E. I. Jennings, M.A., 12, Hatherley Place.

CHURCHWARDENS—H. B. Christie, Roehampton, and L. R. Tottenham, Osborne House.

ORGANIST—Mr. E. Claude Townley.

AGENT FOR SITTINGS—Mr. E. C. Townley, South View, Princes Road.

**St. Mary's, Charlton Kings.**

Services: Sundays, Holy Communion, 8 a.m., also First Sunday in month, 7 a.m. and 12.15; Third Sunday, 7 a.m. Choral Eucharist, First, Third and Fifth Sundays, 10 a.m.; Second and Fourth, 12. Matins, 11 a.m. Children's Service and Catechising, 3 p.m. Matins, 11 a.m. Evensong, 6.30 p.m. Holy Days: Holy Communion, 8 and 11.30 a.m. Matins, 11 a.m. Week days: Holy Communion, 8 a.m. Matins, Monday, Tuesday, Thursday and Saturday, 7.30 a.m.; Wednesday and Friday, with Litany, 11 a.m., Choral Evensong 6 p.m. (plain on Fridays), Intercession Service, Friday, after Evensong. Preparation for Holy Communion, Saturday, after Evensong.

VICAR—Rev. Edgar Neale, M.A., The Vicarage.

CURATE—Rev. E. D. Gardner, B.A., Cirencester Road.

CHURCHWARDENS—Major Dudgeon, Invercairn, and Capt. Macbean, Charlton House.

ORGANIST—Mr. W. H. Brasher, F.G.C.M., Langton Grove

SACRISTAN—Mr. Walter Fry, Glenisla, Copt Elm Road.

**Church of the Holy Apostles.**

London Road.

Opened June 5th, 1871. Consecrated June 2nd, 1885.

Hours of Service: on Sundays, 11 a.m. and 6.30 p.m. Holy Communion every Sunday at 8 a.m., and on the First and Third Sundays after Morning Prayer. Men's Service, 3.15 p.m. Children's Service, 3.15 p.m. Last Sunday in the Month. Holy Baptism, 4 p.m. any Sunday. On Christmas Day and Easter Sunday Holy Communion 7.30 and 9 a.m. and after Morning Prayer. Weekday Services, Wednesday and Friday at 11 a.m., Wednesday Evenings in Advent and Lent at 8 p.m. Saints' Days, Holy Communion at 11 a.m.

VICAR—Rev. Hubert A. Corke, Holy Apostles' Vicarage, Hale's Road.

CHURCHWARDENS—Mr. T. Wilkins, Sydenham Lodge, and Dr. Meyricke Jones, Overbury, London Road.

ORGANIST—Mr. J. Coles, Formosa House, North Place.

AGENT FOR SITTINGS—Mr. J. A. Bailey, Copt Elm Road.

**St. Peter's, Leckhampton.**

Hours of Service: Daily, 10 a.m., and 6 p.m. Sundays, 8 a.m. and 2.45 p.m. Catechising and Holy Baptism on the Third Sunday in the Month. Holy Communion at 8 a.m. every Sunday, also at mid-day on the First Sunday in the Month, and on Saints' Days and other Festivals according to notice given.

CURATE-IN-CHARGE—Rev. Canon Proctor, M.A., The Rectory.

ASSISTANT CURATE—Rev. W. S. Irving, Ferncroft, Church Road.

CHURCHWARDENS—Mr. Chas. Hall, Treelands, and G. B. Witts, J.P., Hill House.

ORGANIST—Mr. G. E. Mills, Summer Hill, Leckhampton Road.

DEPUTY CLERK AND SEXTON.—Mr. W. Harley, Church Cottages.

**Up-Hatherley Parish Church.**

Hours of Service: on Sundays, Holy Communion, 8 a.m., or after Matins at 11 a.m.; twice on the great Festivals. Evensong at 6.30 p.m. Saints' Days, Matins and Holy Communion according to notice. In Advent and Lent the Week Day Services are according to notice.

VICAR—Rev. W. H. Cotes, M.A., The Vicarage.

CHURCHWARDENS—Mr. F. W. Crook and Mr. T. Brunson.

**Bishop's Cleeve Parish Church.**

Hours of Service: on Sundays, Holy Eucharist, 8 a.m., and on First Sunday in the Month after Matins, and on Fourth Sunday at 7. Matins at 11 a.m. Children's Catechising at 3 p.m. on the First and Third Sunday in the Month. Evensong at 6.30 p.m. Saints' Days, Holy Eucharist, 8 a.m. Matins, 11 a.m. Thursdays, Holy Eucharist, 8 a.m.; Matins, 8.30 a.m. Other Week-days, Matins, 8 a.m.; Evensong, 5.30 p.m. daily.

RECTOR—Rev. T. Jesson, LL.B., The Rectory.

CURATES { Rev. W. L. Shacklock, M.A., Rose Villa.  
Rev. T. Jesson, M.A., The Rectory.

PARISH CLERK—Mr. James Tarling.

**St. Paul's, Shurdington.**

Hours of Service: 11 a.m. and 6.30 p.m. Children's Service on Second and Last Sundays in the Month, at 3 p.m. Holy Communion at 8 a.m. on the First and Third Sundays in the month (and on the Fourth if there are five Sundays), and at mid-day on the Second and last. Also at 8 a.m. and mid-day on all the greater Festivals. Holy Baptism at 3 p.m. Service on Sundays. Special Services in Advent and Lent according to notice.

VICAR—Rev. W. Purton, M.A., The Vicarage.

CHURCHWARDENS—Mr. James Hitch, Shurdington House and Mr. William Heming, The Tinings.

**St. Mary's, Prestbury.**

Base of Tower, 11th century. Nave, 14th century.

Hours of Service: On Sundays, Holy Communion 8 and 11.15 a.m. Matins, 10.30 a.m.; Evensong, 6.30 p.m.; Catechism, 3 p.m.; Litany and Baptisms, 4 p.m. Week-days, Holy Communion, 8 a.m. and Wednesdays, 7 a.m. Matins, 7.30 a.m.; Evensong 6 p.m., except on the Eves of Holy Days, Evensong, 8 p.m. Holy Days, Holy Communion 7 and 8 a.m.; Matins, 7.30 a.m.; Evensong, 6 p.m. Great Festivals, Holy Communion 6, 8, and 10 a.m. Wednesdays and Fridays, Litany, 12 noon.

VICAR—Rev. Henry Urling Smith, M.A., The Vicarage.

CURATE—Rev. C. de B. Durand, M.A., Tatchley House, Prestbury Road.

CHURCHWARDENS—James Lidderdale, The Clevelands, and T. T. Parkinson, Cruzille.

**Cheltenham College Chapel.**

Dedicated October 13, 1896.

Hours of Service: 11.15 a.m. and 5 p.m. (Summer Term, 7 p.m.) The Services in this Chapel are conducted under the direction and control of the Rev. Canon Waterfield, M.A., Principal of the College. Strangers are only admitted by ticket, previously obtained from the Bursar (A. A. Hunter), at the College.

**St. Gregory's Roman Catholic Church.**

Hours of Service: on Sundays at 8 and 11 a.m. and 6.30 p.m.; Week Days, daily, at 8 a.m.; Thursday, Benediction at 7.30 p.m.

PRIEST—Rev. B. E. R. Thomas, O.S.B. St. Gregory's Priory.

**Church of Scotland.**

Prestbury Road.

Hours of Service: 11 a.m. and 6.30 p.m. Thursdays, 7.30 p.m.

MINISTER—Rev. James E. Walker, M.A., Hilcot, Battle-down.

**NONCONFORMIST CHAPELS.**

Hours of Service in all the Chapels are 11 a.m. and 6.30 p.m.; and occasionally at some of the Chapels at 3 p.m. Service is also held at most of the Chapels one Evening during the week.

**ST. ANDREW'S (PRESBYTERIAN) CHURCH,**  
Fauconberg Road.

Hours of Service: 11 a.m. and 6.30 p.m.; and on Thursday 7.30 p.m.  
Prayer Meeting on Monday evening at 7.15. Y.P.S.C.E. Monday, 8.15 p.m. The Holy Communion is administered Quarterly, on the First Sundays in January, April, July and October.  
For Sittings apply to Mr. Reason, Inkerman Gardens, Lansdown.

MINISTER—Rev. W. Harvey Jellie, M.A., B.D., Dr. ès Lettres, St. Andrew's Lodge, Park Place.

**HIGHBURY (CONGREGATIONAL) CHURCH,**  
Winchcomb Street.

Hours of Service: Sunday, 11 a.m. and 6.30 p.m.; Thursdays, 7.30 p.m.  
The Holy Communion on the First Sunday in each Month at 12.15 p.m. and on the Third Sunday after Evening Service.

MINISTER—Rev. J. Lloyd-Davies, B.A., Trevescan, Keynsham Road.

**WESLEYAN METHODIST.**

Rev. T. Ballans Nicholson, B.A., LL.D., 27, Clarence Square.	
Rev. G. H. Bancroft Judge, Marian Villa, St. Phillip's Terrace.	Rev. G. G. N. Sherwell, Wesley Manse, Winchcombe.
Rev. A. Denbigh White, 10, Pittville Parade.	Rev. E. H. Sumner 9, Northwick Terrace.

**NORTH PLACE CHURCH (COUNTESS OF HUNTINGDON'S CONNEXION)**  
North Place .. .. .

Rev. J. Foster,  
The Parsonage,  
Portland St.

**SALEM (BAPTIST), Clarence Parade**  
St. Keverne, Glencairn Park Road.

Rev. C. E. Stone,

**CAMBRAY (BAPTIST), Cambray..**  
Honeysett, 49, St. George's Place.

Hon. Sec.—Mr. D. W.

**ZOAR STREET BAPTIST, Suffolk Street, Bath Road** ... ..

Minister, W. Small, 4, Lypiatt Terrace.

**BETHEL (BAPTIST), S. James' Sq.**

Rev. J. C. Jeays,  
33, Alstone Avenue.

**UNITED METHODIST, St. George's Road** .. .. .

Rev. C. E. Penrose,  
7, St. George's Terrace.

**UNITARIAN, Bays Hill** .. .. .

Rev. J. H. Smith, 17, [Brandon Terr.

**FRIENDS' MEETING HOUSE, Portland St.**  
**PRIMITIVE METHODIST, King Street**—Mr. Turp, 15, Keynsham Street.

„ „ Ryeworth, Charlton Kings

**JEW'S SYNAGOGUE, St. James' Square.**—President of Congregation, I. Nestor-Schnurmann, Corinth House, Bath Road.

**BRETHREN, Regent Hall, Regent Street.**

**BRETHREN, St. George's Hall, High Street.**

**CATHOLIC APOSTOLIC, Grosvenor Street.**

**CHURCH OF CHRIST, Portland Tabernacle, Portland Street.**

**SALVATION ARMY.**

CITADEL, ... .. BATH ROAD.

OFFICER IN CHARGE—Adjutant J. Griffith, Groveleigh, Victoria Place, Fairview.

Hours of Service: Sundays, 7 and 11 a.m., 3 and 6.30 p.m. Week Days (except Thursday and Saturday), at 8 p.m.

GRANVILLE STREET—Sundays, at 6.30 p.m. Thursday and Saturday, at 8 p.m.

UPPER BATH STREET—Sundays, at 7 and 11 a.m., and 3 and 6.45 p.m. Week Days (except Wednesday), at 8 p.m.

**CHELTENHAM AND DISTRICT FREE CHURCH COUNCIL**

PRESIDENT—Rev. C. E. Stone, St. Keverne, Glencairn Park Road.

TREASURER—Mr. F. R. Dicks, Pen-Cerrig, Leckhampton Hill.

SECRETARIES—Mr. W. Ansell, Owslow, Sandford Mill Road; Mr. Jas. Anderton, 145, High Street.

For the Private House  
or for Business Premises  
there is nothing to equal

**Electric Light!**

Safety, Convenience and Economy.



Full particulars and advice Free of Charge from the BOROUGH ELECTRICAL ENGINEER, Manchester Street, Cheltenham.

**CHARITABLE INSTITUTIONS.****GENERAL HOSPITAL AND DISPENSARY.**

Sandford Road.—Established 1839.

SUPPORTED BY VOLUNTARY CONTRIBUTIONS.

PATRON—The Right Hon. Earl of Ducie.

TRUSTEES—Messrs. J. T. Agg Gardner, J.P., C. L. Grundy, and H. Unwin.

PRESIDENT—Lieut.-Col. C. E. Croker-King, J.P.

HON. TREASURER—C. L. Grundy.

AUDITOR—T. O. Williams (Chartered Accountant).

THE MONTHLY BOARD.—Meets on the last Tuesday in each Month at Noon.

ELECTED MEMBERS—H. J. Dale, W.H. Bagnall, G. Norman, Col. Fairfax Rhodes, J.P.; Major Percy Shewell, J.P.; Sir Edmund M. H. Fulton, C.S.I.; Rev. A. C. Woodhouse, Rev. B. E. R. Thomas, O.S.B.; Dr. J. Drew, C. L. Grundy, Rev. Canon Gardner, Rev. R. H. M. Bouth, Col. R. Rogers, C. Williams, W. Welstead Rev. J. Lloyd Davies, A. Drake, Surg-Major Newton, I.M.S.; G. Dimmer, and F. L. Schuster.

EX-OFFICIO MEMBERS—E. C. Carter, M.D.; J. F. Johns, M.D.; W. R. Buckell, F.R.C.S.; J. Howell, M.B., F.R.C.S., C. L. Grundy, and the Vice-Presidents.

CONSULTING PHYSICIAN—E. T. Wilson, M.B., F.R.C.P., (Oxon).

CONSULTING SURGEONS—C. J. Bennett, J. W. Bramwell, M.D.

PHYSICIANS TO THE HOSPITAL—E. C. Carter, M.D.; J. F. Johns, M.D., and J. R. Collins, M.D.

SURGEONS TO THE HOSPITAL—W. R. Buckell, F.R.C.S., J. Howell, M.B., F.R.C.S., and H. Bramwell, M.D., F.R.C.S., (Ed.)

SURGEON FOR DISEASES OF THE EYE, EAR, NOSE AND THROAT—Norman H. Pike, M.B., B.S.

DENTAL SURGEON—G. A. Peake, L.R.C.P. Lond., M.R.C.S., L.D.S. Eng.

HOUSE SURGEON—H. J. Windsor, M.B., Ch.B.

HOUSE PHYSICIAN—R. Melville Hiley, M.R.C.S., L.R.C.P.

MATRON—Miss Gertrude Möller.

SECRETARY—Mr. W. H. Head.

**BRANCH DISPENSARY, OXFORD PASSAGE.**

HON. MEDICAL OFFICERS—D. G. McLeod Munro, M.D., H. F. Powell, M.R.C.S., L.R.C.P., and J. D. Pearson, M.R.C.S., L.R.C.P.

DISPENSER—Mr. A. Lengden.

The number of out-patients admitted annually is about 9,000. Annual Subscribers of One Guinea, or Donors of Ten Guineas, are entitled to one vote, and to receive one in-patients' ticket. Tickets for out-patients were abolished in 1909.

FUND FOR PROVIDING A CHAPLAIN for the inmates of the Hospital and for defraying the expenses of Divine Service.

HON. TREASURER—C. L. Grundy.

**GENERAL HOSPITAL BAND OF HELPERS.**

PRESIDENT—The Matron.

VICE-PRESIDENT—The Mayoress.

GENERAL SECRETARY AND TREASURER—Miss Gantillon, Hawthornden, Montpellier Terrace.

**LADIES' LINEN LEAGUE.**

PRESIDENT—Mrs. Percy Shewell, Cotswold.

DEPUTY-PRESIDENT—Mrs. R. Waterfield, The Principal's House.

HON. TREASURER—Miss J. Bourne, Ashmead, Leckhampton Hill.

HON. SECRETARY—Miss C. E. Dawson, Rosecot, Church Road, Leckhampton.

**DELANCEY HOSPITAL.**

This Hospital, towards which a sum of money was given by the heirs-at-law of the late Miss Delancey, was built by private subscriptions—and mainly by the large contributions of the late Rev. J. H. L. Gabell and Charles Wilson.

It contains separate Blocks for Small-Pox, Scarlet Fever, Diphtheria and Typhoid patients (comprising private and public rooms), together with an Administrative block for the staff and friends of patients.

The Hospital depends upon payment by patients, and upon voluntary subscriptions, for support.

TRUSTEES:

CHAIRMAN—R. V. Vassar-Smith,

G. A. Cardew, W. R. Carles, C.M.G.; W. Crooke, Col. Geddes, W. G. Gurney, J. Howell, M.B., F.R.C.S.; R. Kirkland, M.B. Ald. Geo. Norman, Dr. E. T. Wilson. Major-Gen. J. Willoughby.

Members of the Town Council on the Committee of Management—Aldermen G. Norman and W. N. Skillicorne and Councillors Stewart and R. Davies.

HON. SECRETARY—Dr. Edward T. Wilson, Westal.

HON. TREASURER—W. Gerald Gurney, 12, Wellington Sq.

CONSULTING MEDICAL OFFICER—E. Cocks Johnston.

MEDICAL OFFICER—Dr. E. Lloyd Davies.

MATRON—Miss Hutchison.

EYE, EAR, AND THROAT FREE HOSPITAL,  
NORTH PLACE.

CHAIRMAN OF COMMITTEE—Lt.-Gen. Willoughby, C.S.I.,  
17, Lansdown Place.

VICE-CHAIRMAN—G. M. Currie, 26, Lansdown Place.

HON. SURGEON—J. A. Bower, M.B., 18, Royal Crescent.

ASSISTANT SURGEON—F. H. Oswald, M.B.

HON. DENTAL SURGEON—F. W. Hands, 3, Imperial Sq.

HON. ANÆSTHETIST—C. Ewbank-Lansdown, 5 Berkeley Pl.

HON. PATHOLOGIST—J. D. Pearson, M.R.C.S., I.R.C.P.,  
Greville Lodge.

RADIOGRAPHER—H. M. Meyrick-Jones, M.D., Overbury,  
London Road.

HON. TREASURER—Mr. A. W. Bryant, 1, Colonnade.

HON. SECRETARY—Capt. G. R. Tailyour, Balmanno.

For the gratuitous treatment of really indigent persons suffering from diseases of the Eye, Ear, Throat, and Nose.

HOME FOR SICK CHILDREN.

HARP HILL, BATTLEDOWN.

HON. CONSULTING PHYSICIANS AND SURGEONS—J. C. Gooding, M.D., S. T. Pruen, M.D., and G. H. Ward-Humphreys, I.R.C.P.

HON. PHYSICIAN—A. Foljambe Forster, M.D.

HON. SURGEON—C. Ewbank-Lansdown, M.R.C.S.

HON. PATHOLOGIST—J. Douglas Pearson, M.R.C.S.

HON. SURGEON DENTIST—G. A. Peake, M.R.C.S.

HON. TREASURER—H. H. Stallard, National Provincial  
Bank.

HON. SECRETARY—H. H. Peet, Swindon Lodge, near  
Cheltenham.

LADY SUPERINTENDENT—Miss Tomblason.

COTSWOLD CONVALESCENT HOME,  
CLEEVE HILL.

This Home, founded in 1893, mainly as a result of a gift by Mrs. Pitman, is entirely supported by voluntary contributions. A recommendation note, admitting a patient for a fortnight, on payment of 5s. a week, is given for each guinea subscribed.

COMMITTEE OF MANAGEMENT—H. Dent Brocklehurst, J.P.; C. J. Tinson, Rev. Canon Gardner, M.A.; F. F. Handley (Trustees); Mrs. Harford, Mrs. Christian, Miss Caroline Pearce, Lt.-Col. Croker King, J.P.; G. W. Keeling, J.P., and Walter Davies.

HON. TREASURER—G. W. Keeling, J.P., 10, Lansdown Terrace.

HON. SECRETARY—Walter Davies, Westbourne House.

HON. CONSULTING PHYSICIAN—E. T. Wilson, M.B., F.R.C.P.

HON. CONSULTING SURGEON—H. Bansall Todd, M.R.C.S.,  
I.R.C.P.

HON. MEDICAL OFFICER—E. J. Tatham, M.D., M.R.C.S.

LADY SUPERINTENDENT—Miss A. Green.

COLLECTOR—Mr. W. J. Manning, 3, Ormond Chambers.

BANKERS—Lloyds Bank Limited, High Street.

CHELTENHAM FRIENDLY SOCIETIES' MEDICAL  
ASSOCIATION.

HARLEY HOUSE, CAMBRAY.

RESIDENT MEDICAL SUPERINTENDENT—Charles Hodge  
Cairns, M.B., C.M., etc.

SECRETARY—Mr. William Newman, 23, Sherborne Place.

CHELTENHAM PROVIDENT DISPENSARY.

HANDEL HOUSE, ST. GEORGE'S PLACE.

HON. TREASURER—Mr. C. H. Whitmore, Gresford Lodge.

MEDICAL OFFICERS { F. J. G. Mason, M.R.C.S., L.S.A.  
E. A. Dent, M.B., C.M. [M.R.C.P.  
D. G. Macleod-Munro, M.D., C.M.,

HON. SECRETARY—Mr. D. W. Honeysett, Handel House,  
49, St. George's Place.

CHELTENHAM HOMŒOPATHIC INSTITUTION  
AND DISPENSARY.

PATRON—The Earl of Dysart.

PRESIDENT—Rev. W. L. Lang, 2, Pittville Lawn.

COMMITTEE—Rev. James Foster, Messrs. J. N. Hobbs,  
W. J. M. Dicks and E. A. B. Cansdale, Miss A.  
Buchanan Ker and Mrs. Joseph James.  
PHYSICIAN—F. G. Stanley Wilde, L.R.C.P., L.R.C.S.,  
Edin.  
SECRETARY AND TREASURER—Mr. C. H. James, M.P.S.,  
5, Promenade.

PATE'S ALMS HOUSES, ALBION STREET.  
For the Support of Six Poor People "of the age of Three  
Score Years at the least."

TRUSTEES—The President and Seven Senior Fellows of  
Corpus Christi College, Oxford.  
Appointments made by the Parish Churchwardens.

#### NAZARETH HOUSE.

I, SANDFORD PLACE, BATH ROAD.  
Home for the Aged Poor and Incurable and Orphan  
Children.

The object of the Institute is to provide a permanent Home  
for the aged and infirm poor of both sexes, irrespective of  
creed, all being free to attend their own places of worship.  
The Institute has the further object of rescuing and pro-  
viding for incurable and orphan children, and is entirely  
dependent on the charity of the Public. The visiting  
hours are from 2 to 5 p.m. (daily).

Conducted by the Sisters of Nazareth.  
SISTER SUPERIOR—Mary O'Brien.

#### CHELTENHAM BOYS' ORPHANAGE.

ST. MARGARET'S ROAD.  
Open to Visitors on Wednesdays and Fridays, 4 to 6.  
MATRON—Miss Despard.  
ASSISTANT-MATRON—Mrs. Tompkinson.

#### FEMALE ORPHAN ASYLUM,

WINCHCOMB STREET—ESTABLISHED 1806.  
TRUSTEES—J. T. Agg-Gardner, W. N. Skillicorne,  
F. F. Leaver, A. W. Agg, R. Winterbotham.  
HON. SECRETARY AND TREASURER—H. C. Deane, Askham  
House.  
HON. SURGEON—C. Braine-Hartnell.  
LADY SUPERINTENDENT—Miss S. Wegg.

#### LADIES' HOME,

36, MONTEPELLIER VILLAS.  
HON. SEC. & TREASURER, Miss Sparks, Bincombe House,  
Crewkerne.

#### FRANCES OWEN HOME.

CAMBRAY VILLA, CAMBRAY.  
Preventive Home for Young Girls (under Church Army  
Management).  
HON. SECRETARY—Miss Martindale 57, Bryanstone St.,  
Marble Arch, London, W.  
HON. TREASURER—Miss Burns, 7, Pittville Lawn, Chelt'm.  
MATRON—Nurse Hearne.

#### LADIES' ASSOCIATION FOR THE CARE OF FRIENDLESS GIRLS.

SHELTER, WINCHCOMB HOUSE, WINCHCOMB STREET.  
HON. SEC.—Mrs. Owen, 9, Montpellier Grove.  
HON. TREASURER—Miss H. B. Foster, St. Hilda's,  
Cheltenham.

#### ST. MONICA'S HOME FOR GIRLS.

(C.E. WAIFS & STRAYS SOCIETY).  
Battledown Approach, Cheltenham.  
COMMITTEE:  
CHAIRMAN—Rev. Canon Waterfield.  
CHAPLAIN OF THE HOME—The Vicar of All Saints'.  
HON. LADY SUPERINTENDENT—Miss Sawyer.  
HON. SECRETARY FOR THE HOME—Miss Baker-Penoyre,  
Edenholme, Evesham Road.  
HON. LOCAL TREASURER AND SECRETARY—Miss Isaac,  
17, Suffolk Square.  
CHAIRMAN OF SUB-COMMITTEE—Miss Shewell.  
MATRON—Miss Ray.  
HON. MEDICAL OFFICER—J. R. Collins, M.D.  
HON. DENTAL SURGEON—G. A. Peake.  
HON. SOLICITOR—W. H. Mellersh.



**CHELTENHAM FEMALE REFUGE.**  
NORTH PARADE HOUSE WINCHCOMB STREET.  
PATRON—H.R.H. Princess Christian.  
MATRON—Miss Woolhouse.

**CHELTENHAM AND GLOUCESTERSHIRE SOCIETY  
FOR THE BLIND.**

51, WINCHCOMB STREET—ESTABLISHED 1858.  
PRESIDENT—The Lord Bishop of Gloucester.  
CHAIRMAN OF COMMITTEE—Rev. Percy Waller.  
HON. TREASURER AND TRADE MANAGER—  
Capt. Willoughby J. Berthon, Kingsholme.  
HON. SECRETARY—Miss Whateley, Wyddrington House.  
MATRON—Mrs. Brown.  
Needle, Basket and Mat work, made by the Blind, always  
on sale; also brushes and firewood.

**THE CHELTENHAM COBOURG SOCIETY.  
AND DISPENSARY FOR WOMEN AND CHILDREN,  
2, BATH STREET.**

HON. SECRETARY—Capt. Willoughby J. Berthon, Kings-  
holme.  
TREASURER—W. Nash Skillicorne, 9, Queen's Parade.  
CONSULTING PHYSICIAN—J. W. Bramwell, M.D.  
CONSULTING SURGEON—C. Braine Hartnell, M.R.C.S.,  
L.R.C.P.  
SURGEON—C. Nepean Longridge, M.D.  
MIDWIVES—The Victoria Nurses.  
STOREKEEPER—Mrs. Waite.

**WESLEYAN DORCAS SOCIETY.**

For the Benefit of the Poor of all Denominations.  
MANAGERS—Mrs. Radburn, 10, Imperial Square; Mrs.  
Amery, All Saints' Road, and Miss Radburn.  
HON. TREASURER—Mrs. Grove, 1, Harp Hill Villas, Battle-  
down.  
HON. SECRETARY—Mrs. F. Drake, 2, Columbia Place.  
COLLECTOR—Miss Simms, Elgin, Leckhampton Road.

**DISTRICT NURSING ASSOCIATION.  
VICTORIA HOME FOR DISTRICT NURSES.**

St. James's Square.  
In affiliation with Queen Victoria's Jubilee Institute for  
Nurses.  
RESIDENT LADY SUPERINTENDENT—Miss Hill.  
SECRETARY—Mrs. Harper.  
HON. TREASURER—W. H. Mellersh, The Gryphons.

HON. MEDICAL STAFF—G. Arthur Cardew, M.R.C.S.,  
(Consultant); A. Adair Dighton, L.R.C.P., L.R.C.S.  
(Consultant), C. Braine-Hartnell, M.R.C.S., L.R.C.P.,  
H. F. Powell, L.R.C.P., M.R.C.S., M.D.; C. Nepean  
Longridge, M.D. (Asst. Obstetric Officer).  
HON. DENTAL SURGEON—G. A. Peake, M.R.C.S., L.D.S.

**THE CRECHE, ALBION STREET.**

A Public Day Nursery for the Children of the Poor.  
Supported mainly by voluntary contributions. Managed  
by a Ladies' Committee representing the town.  
CHAIRMAN OF COMMITTEE—Rev. W. Fairlie-Clarke.  
HON. SECRETARY—Miss K. Baker-Penoyre, Edenholme,  
Evesham Road.  
HON. TREASURERS—Miss Harford, The Grange, and  
Miss Donald, Camdore.  
HON. MEDICAL OFFICERS—C. Ewbank-Lansdown, L.R.C.P.,  
C. Nepean Longridge, M.D.  
MATRON—Miss Wallworth.  
BRANCH CRECHE (LESLIE YOUNG DAY NURSERY),  
2, QUEEN'S STREET.  
MATRON—Miss Jones

**CHELTENHAM VOLUNTARY HEALTH SOCIETY.**

PATRONS AND PATRONESSES: Lady Thiselton-Dyer, The  
Ferns, Witcombe; Mrs. Elwes, Leckhampton Court;  
Mrs. Robinson, Charlton Court; Dr. E. T. Wilson,  
Westal; G. Arthur Cardew, Fauconberg Villas.  
COMMITTEE: Miss A. A. Bourne, Mrs. Featherstone, Miss  
H. B. Foster, Mrs. Morgan, Mrs. Boorne, Mrs.  
Woodhouse, Miss H. Bourne.  
HON. SEC.: Miss R. E. Barnard, Hitcham, Fairfield Park  
Road.  
ASSISTANT HON. SEC.: Miss Cowie.  
Assisted by Nurse Hancock, of the Imperial Nursing Home.  
HON. MEDICAL ADVISER: C. Nepean Longridge,  
M.D., F.R.C.S.

**REGISTRATION OF CHARITY BUREAU.**

CLARENCE PARADE HOUSE.  
Office Hours, 11 to 1 o'clock.  
PRESIDENT—W. Lock Mellersh.  
COMMITTEE—W. F. Hicks Beach, E. E. Boorne (Hon.  
Treas.), E. J. Burrow, Rev. F. L'Estrange-Fawcett,  
Rev. W. Fairlie Clarke, C. L. Grundy, Rev. J. Lloyd  
Davies, Rev. Percy Waller, Rev. Father Thomas,  
Dela E. Parker.  
HON. REGISTRAR—Miss Violet Tinson.

## CHARITY ORGANISATION SOCIETY.

CLARENCE PARADE HOUSE.

HON. TREASURER—W.R. Carles, C.M.G., Silwood, The Park.

HON. ASSIST. TREASURER—Miss H. B. Foster, St. Hilda's College.

SECRETARY—Mrs. Morgan.

Office hours—11 to 1.

NATIONAL SOCIETY FOR PREVENTION OF  
CRUELTY TO CHILDREN.

CHELTENHAM AND EAST GLOUCESTERSHIRE BRANCH.

HON. TREASURER AND SECRETARY—Capt. Willoughby J. Berthon, Kingsholme.

INSPECTOR—Mr. Stokes; Office, 9, Monson Avenue.

ROYAL SOCIETY FOR THE  
PREVENTION OF CRUELTY TO ANIMALS.

CHELTENHAM AND EAST GLOUCESTERSHIRE BRANCH.

OFFICE—1, St. George's Parade.

CHAIRMAN OF COMMITTEE—Rev. E. T. Griffiths, M.A., The Vicarage, Cam, near Dursley.

HON. TREAS.—Col. Edwin Law, Deenhurst, St. Mark's.

Complaints of cruelty should be addressed to the Inspector at 1, St. George's Parade. The Shelter for lost dogs is at 50, St. George's Place, where also pets may be lethalsed. Apply to Mr. Walter Freeman.

## NATIONAL ANTI-VIVISECTION SOCIETY.

PRESIDENT—Sir James Pender, Bart.

VICE-PRESIDENTS—Major-Gen. Murray Miller, C.B., Col. Prevost, Lt.-Gen. Morton, Mrs. Taylor (Rendcombe Park) and Rev. E. T. Griffiths (Cam Vicarage).

HON. SECRETARY—Miss Eva Henry, 1, Argyle Villas.

HON. TREASURER AND CHAIRMAN OF THE EXECUTIVE COMMITTEE—Rev. H. Corke, Holy Apostles' Vicarage.

COLLECTOR—Mr. Bailey, Durham Villa, Copt Elm Road, Charlton Kings.

BRITISH UNION FOR THE ABOLITION OF  
VIVISECTION.

CHELTENHAM AND DISTRICT BRANCH.

PRESIDENT: Mrs. J. W. Welsh, Mandalay, Cheltenham.

VICE-PRESIDENTS: Lady Kathleen Bushe, Lady Antonia Maude.

COMMITTEE: Miss Chambers, Miss E. C. Chambers, Mrs. Jackson, Mr. C. H. James, M.P.S.; Capt. D. C. Mootham, Mrs. Swiney, J. W. Welsh, E. W. Wilkins, M.A., LL.D.; Mrs. Wilkins.

HON. SECS.: The Misses Garnham, 38, Alstone Avenue.

HON. TREASURER: Miss E. C. Chambers.

HON. AUDITOR: E. W. Wilkins, M.A., LL.D.

CHELTENHAM LADIES' AUXILIARY LIFE-BOAT  
SATURDAY FUND.

PRESIDENT—Mrs. Fenwick, Thirlestaine House.

VICE-PRESIDENT—Mrs. John Swiney, Sandford Lawn.

HON. SEC. (PRO TEM)—Mrs. Ringer, 20, Lansdown Terrace.

Objects:

- 1 To collect subscriptions and donations
- 2 To supervise refreshment department & entertainments
- 3 To arrange musical programme for concerts, &c.
- 4 To organise various entertainments

SOLDIERS' AND SAILORS' FAMILIES'  
ASSOCIATION.

CHELTENHAM DIVISION OF GLOUCESTERSHIRE.

PRESIDENT—Mrs. Christian, Heighthorne, The Park

HON. TREASURER—Mrs. Geddes, 4, Suffolk Square.

Assisted by a Committee.

OBJECTS—To render assistance within the Petty Sessional Division of Cheltenham to the families of our Soldiers and Sailors, including the Reserves and Militia, during their absence on active service.

## ST. JOHN'S AMBULANCE BRIGADE.

CHIEF SUPERINTENDENT—Major P. G. Shewell.

HON. SECRETARY—Dr. Hebblethwaite, Mangalore.

HON. TREASURER—Mr. Alford.

AUTHORISED COLLECTOR—Ex-Inspector Parker.

## BRITISH RED CROSS SOCIETY.

GLOUCESTERSHIRE BRANCH.

PRESIDENT—The Duchess of Beaufort.

HON. GENERAL SEC. AND TREAS.—M. G. Lloyd Baker, The Cottage, Hardwicke, near Gloucester.

COUNTY DIRECTOR AND HON. ORGANISING SEC. FOR VOLUNTARY AID DETACHMENTS—Capt. F. Colchester Wemyss, New Inn Chambers, Gloucester.

VICE-PRESIDENT FOR THE CHELTENHAM DISTRICT.—Mrs.

H. O. Lord, Lilley Brook, Charlton Kings.

*Established 30 Years.*

## HOME AND CONTINENTAL REMOVALS.

PACKING FOR SHIPMENT.

WAREHOUSING  
FURNITURE. . .

# H. PACKER,

*Tewkesbury Road,*

## CHELTENHAM.

Telegrams:—"Packer, Contractor, Cheltenham."  
Telephone;—116. 116a, G.W.R.

**CONTRACTOR.**

**COAL MERCHANT.**

## COLLEGES AND SCHOOLS.

### CHELTENHAM COLLEGE.

BATH ROAD.

Founded, 1841; Incorporated by Act of Parliament, 1894.

Visitor—Right Rev. the Lord Bishop of Gloucester.

#### THE COUNCIL.

PRESIDENT—Right Hon. Lord James of Hereford, G.C.V.O.

LIFE MEMBERS—The Right Hon. Viscount St. Aldwyn; The Right Hon. Lord Loreburn, G.C.M.G., Lord High Chancellor; Very Rev. F. Pigou, D.D., Dean of Bristol; Rt. Hon. Viscount Morley of Blackburn, O.M., D.C.L., LL.D.; Very Rev. H. M. Butler, D.D., LL.D.; Rev. W. W. Merry, D.D., LL.D., Litt. D.; Professor H. Jackson, O.M., LL.D., Litt. D., Regius Professor of Greek at Cambridge University; J. R. Yorke, J.P.; H. H. Hornby, J.P.

ORDINARY MEMBERS—Rev. A. H. Austen-Leigh, B.D.; F. Brandt, M.A.; R. G. Hardy, C.S.I.; His Honor Judge Gwynne-James, LL.B.; Sir W. R. Lawrence, Bt., G.C.I.F.; R. W. Raper, M.A.; Ven. Archdeacon H. Robeson, M.A.; R. V. Vassar-Smith, J.P.; Lieut.-Gen. M. W. Willoughby, C.S.I.; J. B. Winterbotham, J.P.

BURSAR AND SECRETARY—A. A. Hunter, The College.

SOLICITORS—Ticehursts, McIlquham, and Wyatt.

AUDITORS—Deloitte, Plender, Griffiths, and Co.

PRINCIPAL—Rev. Canon R. Waterfield, M.A.

HEAD MASTER OF MILITARY AND CIVIL SIDE—W. M. Baker, M.A.

HEAD MASTER OF JUNIOR DEPARTMENT—C. Thornton, M.A.

ASSISTANT MASTERS—Rev. P. Hattersley Smith, M.A.; J. C. Salter, M.A.; T. Falle, M.A.; H. G. Bennett, M.A.; A. J. Luckham, M.A.; P. Desages; H. V. Page, M.A.; W. B. Haworth, M.A.; Rev. M. Tanner, M.A.; W. F. P. Prior; E. Scot-Skirving, M.A.; H. Latter, M.A.; I. Nestor-Schnurmann; C. Thornton, M.A.; G. W. Hedley, M.A.; C. I. Gardiner, M.A.; T. Hyett, M.A.; A. P. S. Newman, B.A.; C. E. Youngman, M.A.; J. Williams, M.A.; W. G. Borchardt, M.A.; A. S. Page, M.A.; P. R. Claus, M.A.; S. D. Scott, M.A.; W. S. Drew, M.A.; R. M. Towers, M.A.; Rev. P. W. Unwin, M.A.;

F. H. Bateman-Champain, B.A.; W. N. Weech, M.A.; C. Ll. Ford, M.A.; G. N. Pocock, B.A.; P. Lavender, B.A.; C. S. Risley, B.A.; T. C. Currie, M.A.; B. A. Bowers, M.A.; C. E. Wright, B.A.; G. F. Exton, M.A.; G. H. Tapsfield, B.A.; G. Gray, M.A.; H. W. T. Reed, B.A.; C. H. Pigg, B.A.; A. G. Bishop, M.A.; J. L. Troubridge, B.A.

DRAWING MASTER—P. E. Bodington.

ENGINEERING MASTER—M. D. R. Seaton.

ORGANIST AND MUSIC MASTER—F. G. Dyer, B.A., Mus. Bac., F.R.C.O.

INSTRUCTOR IN GYMNASTICS AND OFFICER COMMANDING OFFICERS' TRAINING CORPS—Major R. F. Pearson.

The Holidays consist of Three Weeks at Easter, Seven Weeks in the Summer, and Thirty-one Days at Christmas.

TERMS—Boarders (1) In College Boarding Houses: (A) Under 10 years of age, £28 per term; (B) Between 10 and 13 years of age, £31 per term; (C) Over 13 years of age, £36 per term. (2) In Private Boarding Houses: (A) Under 13 years of age, £44 per term; (B) Over 13 years of age, £48 per term. Day Boys: (A) Under 10 years of age, £6 per term; (B) Between 10 and 13 £8 per term; (C) Over £13, £12 per term. Additional fees for Mid-day Boarders, including dinner, the use of the House changing room for games, with washing of football and cricket clothes, and of the House reading-room, etc., £7 per term; for Whole-day Boarders, including the above and tea and evening preparation, £10 per term. Entrance Fee for all boys, £3 3s.

THE MUSEUM is open to the public every Tuesday afternoon during College Term time.

HON. CURATOR—Rev. Canon Waterfield, M.A.

#### BOARDING HOUSES.

The following Boarding Houses are open for the reception of Pupils, under the sanction of the Council, viz.:

H. G. Bennett, Boyne House, College Road.  
A. J. Luckham, Hazelwell, College Road.  
Rev. M. Tanner, Christowe, Sandford Road.  
C. Thornton, The Junior House, Thirlestaine Road.  
H. Latter, Southwood House, Sandford Road.  
T. Hyett, Cheltondale, College Road.  
A. S. Page, Newick House, Bath Road.  
J. Williams, Leconfield, College Road.

The undermentioned Masters of the College are empowered to receive a small number of Boarders, viz. :—

I. Nestor-Schnurmann, Corinth House.

W. F. P. Prior, Devonshire House.

P. R. Clauss, North Devon Lodge.

S. D. Scott, Thirlestaine Villa.

W. N. Weech, Northwick Villa.

#### CHEL TENHAM COLLEGE OFFICERS' TRAINING CORPS.

O.T.C. Junior Division.

OFFICER COMMANDING—Major R. F. Pearson, late The Buffs.

CAPTAIN—A. P. S. Newiman, p.s. (H.)

LIEUTENANTS—W. N. Weech, R. Lavender, & T. C. Currie.

INSTRUCTORS—Sergeant-Major W. Denham, late K.R.R.;

Color-Sergeant H. Evenden, late R.B.; Colour-Sergeant

A. Wilson, late Glo'ster Regiment; Sergeant Roberts,

late King's Own; Sergeant A. White, late Hants. R.

#### CHEL TENHAM LADIES' COLLEGE.

BAYS HILL.—ESTABLISHED 1854.

INCORPORATED FEBRUARY 18TH, 1880.

THE COUNCIL.

CHAIRMAN—Rev. J. R. Magrath, D.D.

REPRESANTATIVE MEMBERS—Rev. Canon R. Waterfield, M.A., J. B. Moyle, D.C.L.; Rev. Canon C. V. Childe, M.A., LL.D.; Sir E. H. Busk, M.A., LL.B.; Miss S. T. Prideaux, and Mrs. Griffith.

ELECTED MEMBERS—The Right Hon. Sir John E. Dorington, Bart., J.P., D.L.; Rev. W. W. Gedge, M.A.; the Rt. Rev. the Bishop of Barking, D.D.; R. V. Vassar-Smith, J.P.; J. R. Yorke, J.P., D.L.; W. R. Carles, C.M.G.; Her Grace the Duchess of Bedford, Mrs. Christian, Miss F. C. Ker, Major-General J. Willoughby, J.P.; the Rt. Rev. the Lord Bishop of Rochester, D.D.; the Very Rev. the Dean of Gloucester, D.D.; Miss A. Verrall, Mrs. Tanner, and F. B. de Sausmarez, M.A.; G. R. Askwith, C.B., K.C.; Miss C. B. Strong.

SECRETARY—J. Frederick Tarrant.

TREASURER—Lloyds Bank Limited.

SOLICITORS—Messrs. Winterbotham, Gurney and Co.

PRINCIPAL—Miss L. M. Faithfull, M.A.

VICE-PRINCIPAL—Miss E. M. Guinness.

The College has three Divisions, also a Teachers' Training Department, Music and Art Departments, a Domestic Science School, and a Kindergarten. The fees for tuition vary from 9 guineas to 24 guineas per annum. There are about 75 Assistant Mistresses and about 50 Professors and Lecturers.

## BOARDING HOUSES.

The following ladies receive Pupils as Boarders, with the sanction of the Council :

Mrs. Cecil Smith, Glenlee, Malvern Road.  
 Miss Crofts, Bunwell House.  
 Miss Allen, Glengar, Fauconberg Terrace.  
 Miss Marriott, Eversleigh, Bayshill.  
 Mrs. Walter, Farnley Lodge.  
 Miss Green, Sidney Lodge.  
 Mrs. Browning, 5, Bays Hill Lawn.  
 Miss Turner, Belsize, Fauconberg Terrace.  
 Miss Edwards, Downside, Western Road.  
 Miss Tagert, 1, Fauconberg Terrace.  
 Miss Shewell, Fauconberg House.  
 Miss Tancred, Roderic House.  
 Miss Wilderspin, St. Helen's, Lansdown Place.  
 Miss Bubb, Cambray House.

## LADIES' COLLEGE SCHOOL.

CAMBRAY HOUSE.

HEAD MISTRESS—Miss E. Du Pré.

This School is in connection with the Cheltenham Ladies' College. Fee for tuition from 3 to 5 guineas per term.

## ST. HILDA'S COLLEGE.

WESTERN ROAD.

ESTABLISHED, 1877; INCORPORATED, 1895.

COUNCIL.—Rev. J. R. Magrath, D.D. (Chairman); Miss A. Andrews, E. Armstrong, M.A.; Miss Calrow, J. B. Moyle, D.C.L.; R. V. Vassar-Smith, J.P.; Mrs. Wells, Miss L. M. Faithfull, M.A.; E. de Selincourt, D.Litt., Miss A. S. Verrall, Miss M. W. Hayes-Robinson, A. S. Owen, M.A.; E. T. Carlyle, M.A.; and W. R. Carles, C.M.G.

PRINCIPAL—Miss C. M. Cooke.

SECRETARY—J. Frederick Tarrant, Ladies' College.

This is a Hall of residence for the reception of Senior Students (over eighteen years of age) of the Cheltenham Ladies' College. It is associated with St. Hilda's Hall at Oxford.

## THE GRAMMAR SCHOOL, CHELTENHAM.

Founded, 1578. Rebuilt, 1888.

TRUSTEES—Corpus Christi College, Oxford.

THE GOVERNORS :

CHAIRMAN—R. V. Vassar-Smith, J.P., Charlton Park, Cheltenham.

VICE-CHAIRMAN—The Rev. Canon Sewell, M.A., Sandhurst Vicarage, Gloucester.

EX-OFFICIO GOVERNOR—The Mayor of Cheltenham for the time being.

## REPRESENTATIVE GOVERNORS :

Elected by Corpus Christi College, Oxford—The Rev. Charles Plummer, Fellow of Corpus Christi College, Oxford; A. Sidgwick, M.A., Hon. Fellow of Corpus Christi College, Oxford, late Fellow of Trinity College, Cambridge, Reader in Greek in the University of Oxford; H. T. Gerrans, M.A., Fellow and Tutor of Worcester College, Oxford, Assistant Commissioner Royal Commission Secondary Education, 1893; J. Wells, M.A., Fellow and Tutor of Wadham College, Oxford.

Elected by the Gloucestershire County Council—Right Hon. Sir John Edward Dorington, Bart, J.P., D.L. F. A. Hyett; Rev. Canon Sewell, M.A.; R. V. Vassar-Smith, J.P.; John Sawyer, C.C.; Mrs. Crawley; Miss B. Vassar-Smith.

Elected by the Cheltenham Town Council—The Mayor (ex-officio), Alderman J. B. Winterbotham, Alderman J. Waghorne, Alderman Col. Rogers, V.D., E. T. Wilson, M.B., F.R.C.P.

Elected by the Parents of Day Scholars—Alderman George Norman, W. T. Boone.

CLERK TO THE GOVERNORS—Reginald J. Winterbotham, BURSAR—E. R. Richings, Grammar School.

## STAFF :

HEAD MASTER—H. Sydney Jones, M.A., formerly Scholar of Christ's College, Cambridge, and late Head Mathematical and Science Master, University College School, London.

W. G. Oldland, M.A., late Scholar of Emmanuel College, Cambridge; W. E. Stockings, M.Sc.; R. R. N. Baron, M.A., Christ's College, Cambridge; F. H. C. Brock, M.A., University College, London; G. E. Fletcher, M.A.; E. F. Chaney, B.A.; W. W. Lyon, B.A.; F. Mason, F. C. Broad.

WOODWORK—Mr. J. J. L. Oakey

## TECHNICAL SCHOOLS.

(St. Margaret's Road.)\*

\*The main entrance is from St. Margaret's Road, but during the day time the side-door of the Grammar School

may be used, and after 5 p.m. the main door of the Grammar School.

DIRECTOR—L. Richardson, F.R.S. Edin., F.L.S., F.G.S.  
SCHOOL OF COMMERCE, SCIENCE AND TECHNOLOGY.

DAY CLASSES—Chemistry, Physics, Woodwork, etc.

SATURDAY MORNING—Classes for Teachers.

EVENING CLASSES—Chemistry, Physics, Mathematics, Botany, Geology, English, French, Latin, Commercial Geography, Arithmetic, and English, Book-keeping, Shorthand, Typewriting, Engineering, Building Construction, Carpentry and Joinery, Plumbing, First Aid, Cardboard Modelling, etc.

#### SCHOOL OF ART.

HEADMASTER—Forbes M. M. Clark, A.R.C.A., Lond.

DAY CLASSES—Drawing, Design, Painting, Sculpture, Wood Carving.

SATURDAY MORNING.—Brushwork (for Teachers).

EVENING CLASSES.—Same Subjects as for Day Classes. Courses for Wood Carvers and Sculptors, Architects' Pupils, etc.

#### SCHOOL OF DOMESTIC SCIENCE.

WINCHCOMB STREET.

HEAD MISTRESS—Miss Winifred M. Ross, (First-class Diploma in Cookery, Laundry, Housewifery, etc.,

DAY AND EVENING CLASSES—Cookery, Millinery, Dress-making, Laundry, etc.

A Prospectus may be obtained (personally or by post) from the Director, the Technical Schools, Cheltenham.

#### PATE'S GRAMMAR SCHOOL FOR GIRLS, NORTH STREET.

STAFF:

HEAD MISTRESS—Miss H. D. Heatley, M.A. (Lond.)  
Miss K. Porcher, B.A., and St. Hilda's College, Oxford;  
Miss Brightwell, Girton Coll., Cambridge; Miss Dutton, National Froebel Union Higher Certificate; Miss Kirkman (Girton College, Cambridge), Nat. Sci. Tripos, Cambridge Teachers' Certificate; Miss Coulter, B.A.; Miss Mottram, B.A., Honours; Miss Hailstone, N.F.U., Higher Certificate; Miss Pinck, B.A.; Miss Morris, Miss C. Heath, Miss McLaren, L.R.A.M.; Miss Stewart, Newnham College, Cambridge.

The object of this School is to provide a sound general training—moral, mental, and physical—to prepare girls for after life, whether at home or in professional work. Girls are entered for the Oxford Local Examinations, and Matriculation and Intermediate Examinations of the University of London.

There is a Preparatory Department for boys and girls between the ages of four and eight. In this department, also, students are prepared for the examinations of the National Froebel Union.

BOARDING HOUSE—Miss Dutton, Westholme, St. George's Road.

#### DEAN CLOSE MEMORIAL SCHOOL.

BOARDING AND DAY SCHOOL.

SHELburne ROAD, LANSDOWN—Opened May 13, 1886.

PRESIDENT—Sir John Kennaway Bart, M.P.

VICE-PRESIDENTS—Rt. Rev. Lord Bishop of Durham; Rt. Rev. Lord Bishop of Carlisle, Rt. Rev. Lord Bishop of Liverpool, Rt. Rev. Lord Bishop of Manchester, Rt. Rev. Lord Bishop of Dover, Rt. Rev. Lord Bishop of Sheffield, Rt. Rev. Bishop Marsden, Very Rev. the Dean of Canterbury, Rev. Lord Blythwood, Rev. Canon Head, Rev. Canon Roxby, Rev. H. Neville Sherbrooke, Rt. Hon. Lord Llangattock, Sir C. R. Lighton, Bart., A. W. Ballance, Admiral Close; W. F. Courthope, W. D. Cruddas, T. E. Williams.

TRUSTEES—Rev. Canon Roxby, D. T. Woodward, Rev. Percy A. Nash; J. Inskip, T. E. Rickerby, S. Wiltshire.

EXECUTIVE COMMITTEE—Rev. F. Billett, Rev. H. M. Braithwaite, Rev. T. H. Cave-Moyle, Rev. E. H. F. Cosens, Rev. A. P. Cox, Rev. F. L'Estrange-Fawcett, Rev. L. G. Grey, Rev. Percy A. Nash, Rev. H. Neville Sherbrooke, Rev. Percy Waller, Lieut.-Col. Beale Browne, Dr. Affleck, A. J. Morton Ball, A. Cockshott, J. Inskip, Dr. S. T. Pruen, T. E. Rickerby, S. Wiltshire, R. Ley Wood, D. T. Woodward.

HON. SECRETARY—Rev. Percy A. Nash, 16, Lypiatt Terrace.

HON. TREASURER—T. E. Rickerby, Hafod, Shurdington

HEAD MASTER—Rev. W. H. Flecker, M.A., D.C.L.

RESIDENT ASSISTANT MASTERS—T. M. A. Cooper, M.A. ; E. Ellam, M.A. ; R. Battersby, M.A. ; W. H. Nicholls ; W. Judson, B.A. ; J. D. Hepple, M.A. ; Rev. J. A. Luce, M.A. ; Rev. C. C. Mountfort, M.A. ; Stanley Powell, B.A. ; Arnold Hughes, B.A. ; W. Baines, B.A. ; F. A. McNally, B.A.

SHOOTING AND DRILL INSTRUCTOR—Sergeant-Major Emery.

GYMNASTICS—Mr. C. E. Leacey.

INSTRUCTOR IN CARPENTERING—Mr. W. Page.

DEAN CLOSE SCHOOL CONTINGENT OFFICERS' TRAINING CORPS.

OFFICER COMMANDING—Capt. C. C. Montfort.

SUBALTERNS—Second-Lieuts. J. D. Hepple and P. G. Powell. N.C.O.'s and Cadets, 62. Band, 10.

CHURCH OF ENGLAND TRAINING COLLEGE,  
SWINDON ROAD.

Established, 1847.

One hundred and twenty-one Masters and two hundred Mistresses are trained in this Institution, for any part of the United Kingdom, upon Scriptural, Evangelical, and Protestant principles, in accordance with the Articles and Liturgy of the Established Church.

EXECUTIVE SUB-COMMITTEE—Rev. F. L'Éstrange-Fawcett, Col. Geddes, Rev. A. P. Cox, T. E. Williams, Rev. Dr. Flecker, R. Ley Wood, T. E. Rickerby, S. Wiltshire, Rev. P. A. Nash, Rev. Percy Waller, A. Cockshott, A. Bushell, A. Monies, Col. Fergusson, Rev. Canon Denton Thompson, Col. Aylmer, Col. Beale Browne, R. G. Hardy, C.S.I. ; C. W. Townshend.

PRINCIPAL—Rev. H. A. Bren, M.A.

VICE-PRINCIPAL—Rev. S. Jackson, M.A.

LADY SUPERINTENDENT—Miss Reynolds.

LECTURERS—C. H. King, M.A., T. Lyon, F. G. Perrins, B.A., W. T. Boone, B.Sc., B.A., H. Lane, B.A., Rev. C. K. Gimson, B.A., C. E. Tomlinson, B.A., J. H. Waterson, B.Sc., C. H. Whitworth (Art Master), J. B. Lloyd, B.Sc. ; H. Tinker, B.Sc. ; Miss Roberts, B.A. ; Miss Welch, B.A. ; Miss Bridgwater ; Miss A. Richards, Miss King B.A. ; Miss Nixon, B.A. ; Miss A. Reynolds, Miss H. M. Hall, B.Sc.

HEAD MASTER OF PRACTISING SCHOOL FOR BOYS—J. McFee, B.A. (See page 223.)

HON. SECRETARY—Rev. Percy A. Nash, 16, Lypiatt Terrace.

HON. TREASURER—A. Monies, Esq., Kennerleigh, Glencairn Park Road.

350 BRANCHES IN THE WORLD.

Constant and Exclusive use of the Foreign languages.

From the first lesson to the last the student hears and speaks only - the language he intends to learn.

:: CONVERSATION ::  
LITERATURE AND  
LECTURES EVERY  
:: :: WEEK :: :: ::

Direct association of perception and thought with the foreign speech and sound.

Teaching of Grammar by example.

THE  
BERLITZ  
SCHOOL

OF

LANGUAGES

TEACH

FRENCH, GERMAN,  
ITALIAN, SPANISH.

Translations in all Languages.

Classes and Private Lessons.

Lessons at Pupil's Residence.

Trial Lesson Free.

NATIVE TEACHERS.

*We guarantee the knowledge of any Continental Language in 30 lessons.*

Cheltenham :

5, IMPERIAL SQUARE.

Telephone 928.

Lessons begun in one Berlitz School can be transferred to any other City where there is a branch of our institution.

Permanent French and German Classes, 20/- per 30 Lessons.  
SPECIAL COURSE FOR MUSICAL STUDENTS.

## ELEMENTARY SCHOOLS.

- DUNALLEY STREET COUNCIL SCHOOLS.  
 MISTRESS OF GIRLS' SCHOOL—Miss Prown  
 MISTRESS OF INFANTS' SCHOOL—Miss Wood
- GLOUCESTER ROAD COUNCIL SCHOOLS.  
 MASTER OF BOYS—Mr. J. Davis.  
 MISTRESS OF GIRLS—Miss B. Hall.  
 MISTRESS OF INFANTS—Miss M. I. Osborn.
- NAUNTON PARK COUNCIL SCHOOLS.  
 MASTER OF BOYS—Mr. G. Fenning.  
 MISTRESS OF GIRLS—Miss F. Routledge.  
 MISTRESS OF INFANTS—Miss E. A. Davies.
- CHARLTON KINGS COUNCIL SCHOOL.  
 MASTER—Mr. J. F. Fry.
- PARISH CHURCH BOYS' SCHOOL.  
 DEVONSHIRE STREET.—Established 1713  
 MANAGERS :
- The Rector (Rev. F. L'Estrange-Fawcett), E. B. Wethered, Mr. T. H. Packer, Mr. Councillor Steel, Mr. C. Marshall (Hon. Treasurer), and T. E. Rickerby (Hon. Secretary).
- HEAD MASTER—Mr. L. V. Wheeler, School House.  
 CERTIFICATED ASSISTANTS—Mr. A. C. White, Mr. T. R. Adams, Mr. P. S. Crowther, Mr. P. Hawker, Miss E. E. Wheeler, and Mrs. M. Constance.
- PARISH CHURCH SCHOOLS for Girls and Infants, near St. James's Square.  
 MANAGERS :
- The Rector, Rev. M. E. Welldon, Mrs. Maconechy, Miss Brayne, and Mr. T. H. Packer.
- HEAD-MISTRESS OF GIRLS' SCHOOL—Miss Langton.  
 CERTIFICATED ASSISTANTS—Miss Clarke and Miss Baker.  
 HEAD-MISTRESS OF INFANTS' SCHOOL—Mrs. Burgess.  
 CERTIFICATED ASSISTANT—Miss Hurst.
- TRINITY CHURCH SCHOOLS, Sherborne Street.  
 MASTER OF MIXED SCHOOL—Mr. Sheppard.  
 MISTRESS OF INFANT SCHOOL—Miss McDonnell.
- ST. JAMES' CHURCH SCHOOLS, Great Norwood Street.  
 HON. TREASURER—Rev. Percy Nash, 16, Lypiatt Terrace.  
 HEAD MASTER—Mr. E. D. Crump. HEAD MISTRESS—Miss Waters  
 HEAD MISTRESS OF INFANTS' SCHOOL—Miss Fisher.
- ST. JOHN'S CHURCH SCHOOLS, Albion Street.  
 MASTER—Mr. S. Weaver. MISTRESS—Miss J. Hebden.  
 MISTRESS OF INFANTS' SCHOOL—Miss A. Clarke.
- CHRIST CHURCH SCHOOLS.  
 HON. TREASURER—A. Mather. CORRESPONDENT—R. G. Hardy, C.S.I.  
 Holland House, Lansdown Road.  
 HEAD MASTER—Mr. Juliff. HEAD MISTRESS—  
 MISTRESS OF INFANTS' SCHOOL—Mrs. Davis.

- THE TRAINING COLLEGE PRACTISING SCHOOL.  
 HEAD MASTER—Mr J. McFee, M.A.
- ST. PAUL'S CHURCH SCHOOLS.  
 MISTRESS OF GIRLS' PRACTISING SCHOOL—Miss Blease.  
 MISTRESS OF INFANTS' PRACTISING SCHOOL—Miss Smith.
- ST. PETER'S BOYS' SCHOOL, Swindon Road.  
 MASTER—Mr. Arthur G. Wheeler.
- ST. PETER'S GIRLS' AND INFANT SCHOOLS.  
 Waterloo Street.  
 MISTRESS OF GIRLS' SCHOOL—Miss White.  
 MISTRESS OF INFANTS' SCHOOL—Miss Newman.
- ST. LUKE'S CHURCH SCHOOLS, Bath Road.  
 HEAD MASTER—Mr. E. G. Payne
- ST. MARK'S CHURCH SCHOOLS.  
 MASTER OF BOYS—Mr. Powell. MISTRESS OF GIRLS—Mrs. Lan  
 MISTRESS OF INFANTS—Miss Langston.  
 MISTRESS OF HATHERLEY LANE SCHOOL—Miss Green
- ALL SAINTS' CHURCH SCHOOLS, FAIRVIEW.  
 CORRESPONDENT—Clifford E. F. Nash, Glenfall Lawn.  
 MASTER OF BOYS—Mr Wintour.  
 MISTRESS OF GIRLS—Miss Soundy.
- CHURCH OF THE HOLY APOSTLES' SCHOOLS.  
 MASTER OF BOYS—Mr. Wm. E. Palsler.  
 MISTRESS OF GIRLS—Miss A. K. Folley.
- LECKHAMPTON C. OF E. SCHOOLS.  
 MASTER—Mr. B. G. Thompson. INFANTS' MISTRESS—Mrs. Taylor
- ST. GREGORY'S (ROMAN CATHOLIC) SCHOOLS.  
 St. Paul's Street North.  
 MISTRESS (MIXED)—Sisters of St. Paul.  
 MISTRESS (INFANTS)—"  
 CORRESPONDENT—Rev. B. E. R. Thomas, O.S.B.
- NATIONAL UNION OF TEACHERS.  
 CHELTENHAM BRANCH.  
 PRESIDENT—Mr. S. Weaver, St. John's School.  
 VICE-PRESIDENT—Mr. Crump, St. James's School.  
 HON. SEC.—Mr. A. C. White, Parish Church School.  
 HON. SEC. BENEVOLENT AND ORPHAN FUNDS—Mr. A. G. Wheeler, St. Peter's School.  
 HON. SEC. PROVIDENT SOCIETY—Mr. L. V. Wheeler, Parish Church Schools.  
 REPRESENTATIVE ON LOCAL EDUCATION COMMITTEE—  
 T. Lyon, Training College.  
 PARLIAMENTARY CORRESPONDENT—Mr. B. G. Thompson,  
 Leckhampton C.E.S.



## Glyngarth Preparatory School, DOURO ROAD, CHELTENHAM.

**MR. BERTRAM AUDEN, M.A.,**  
CANTAB.,

Prepares Boys at Glyngarth from six to fourteen years of age for entrance to the Public Schools, for Scholarships, and for the Royal Navy.

Glyngarth is situated in the healthiest part of Cheltenham, and within five minutes' walk of Malvern Road Station, on the G.W.R. line. The Midland Station is within ten minutes' walk.

The House and Buildings were erected for a Boys' School. There is an excellent Schoolroom, 50 ft. by 26 ft., of lofty dimensions. All the rooms are lofty, well lighted, and well ventilated. The House is warmed throughout by a system of hot-water pipes. A Sanitary Certificate is held and renewed annually.

The domestic arrangements are under the control of, and individual attention to the boys is undertaken by, MRS AUDEN, assisted by an experienced Matron.

The subjects for instruction are those necessary for boys entering the Classical, Military, and Modern sides of a Public School. Special arrangements are made for Modern Language pupils. There are no two consecutive hours of work, and the work is graded so as to suit the boys between the ages of six and fourteen. The classes are small, so that each boy receives the requisite individual attention from the resident masters and the resident governess.

Day Boys are exactly on the same footing as Boarders with respect to the School life and games.

Within the grounds is a large Cricket and Football field.

### RECENT SUCCESSES.

1909.	E. L. B. DAMANT, R.N. Cadets' College, Osborne.
"	A. L. PEMBERTON, Scholarship, Cheltenham.
"	A. H. G. COX,
"	R. N. SYME, Exhibition, "Glenalmond."
1910.	H. L. H. DU BOULAY, Scholarship, Cheltenham.
"	R. C. D. MOORE, Exhibition, "
"	W. R. W. WEALLENS, Sherborne.

To promote the physical development of the boys, the whole School is drilled each week-day for a quarter-of-an-hour, attention being especially paid to breathing exercises.

## PRIVATE SCHOOLS. FOR BOYS.

Butler, J. L., B.A., Douglas House, Vittoria Walk.  
[See Advertisement, page 811.]

Ferguson, J., Belmore House, Bath Road.

Lane, W. H., A.C.P., Northampton House, Bath Road.  
[See Advertisement below.]

### PREPARATORY SCHOOLS.

Auden, Bertram, M.A., Glyngarth, Douro Road.  
[See Advertisement, page 224].

Clare, Miss, Lewinville, Gloucester Road.

Gurney, E. R., B.A., Brandon House

King-Turner, Miss A., Southend House, Pittville  
(delicate children only).

McIlquham, Miss 6, Cambray (mixed).

Roche, Miss, Trefaldwyn Charlton Kings.

Soames, A. L., M.A., Suffolk Hall

Stoney, Miss, 4, Royal Parade (mixed).

Ursuline Convent (Mixed) Inholmes, Pittville Circus  
Road.

### FOR GIRLS.

Bauks, Miss E. J., M.A., Llanvair, Berkeley Street.

Chambers, Misses, Eckington House, Lansdown  
Parade.

Jackson, Misses, Ellesmere, 8, Berkeley Place.

Laurence, Miss, 1, Somerset Villas, Leckhampton Rd.

Lloyd, Miss, Sirsa House, London Road (also Kinder-  
garten).

New, Miss, 4, Trinity Terrace, Portland St. (mixed).

Pearson, Mrs., Pengwern College, Pittville Circus Rd.

Preston, Miss, 5, Grosvenor Place (mixed).

Senior, Mrs., Grenville College, Prestbury Road.

Stoney, Miss, 4, Royal Parade.

Waghorne, Miss, Kingscote, Cleeve Hill.

Whittard, Misses, The Hall, Montpellier Parade.

## NORTHAMPTON HOUSE SCHOOL,

BATH ROAD, CHELTENHAM.

### HIGH-CLASS EDUCATION FOR BOYS.

Class for little Boys under 7. Capital Accommodation.  
Liberal Diet. Large Playground and Cricket Field.

INCLUSIVE FEES FROM A GUINEA PER TERM.

Classes for Drawing and Painting for  
Ladies and Gentlemen.

Apply Head Master, W. H. LANE, A.C.P.

**RELIGIOUS SOCIETIES.****CHELTENHAM AUXILIARIES.****FOREIGN MISSIONS.**

SOCIETY FOR THE PROPAGATION OF THE  
GOSPEL IN FOREIGN PARTS

HON. SEC.—Rev. A. C. Woodhouse, Winterbourne.

SOCIETY FOR PROMOTING CHRISTIAN  
KNOWLEDGE—Established 1698.

HON. SEC.—Surg.-Major I. Newton, I.M.S., Broadlands,  
The Park.

HON. TREAS.—C. J. Tinson, The Cleevelands.

DEPOT—Mr. W. H. Brasher's, 410, High Street.

CHURCH MISSIONARY SOCIETY.

HON. DISTRICT SEC.—Rev. A. P. Cox Christchurch.

HON. TREAS.—T. E. Rickerby, Ormond Chambers.

DEPOT—Mr. Dangerfield's, 4, Clarence Street.

ORGANIZING SEC.—Rev. W. R. Park, Denmark Road,  
Gloucester.

BRITISH AND FOREIGN BIBLE SOCIETY.

HON. SECS.—Rev. Percy Nash, and Mr. E. Parker

HON. TREAS.—Major Gilbert, Powisland, Tivoli Road.

COLONIAL & CONTINENTAL CHURCH SOCIETY.

HON. SEC.—Miss Marshall, 2, York Terrace.

SOCIETY FOR PROMOTING CHRISTIANITY  
AMONGST THE JEWS.

HON. SEC.—Rev. Percy Nash, 16, Lypiatt Terrace.

HON. TREAS.—Lt. Col. Beale-Browne, Dowdeswell House,  
near Andoversford.

ASSOC. SEC.—Rev. J. Harries Jones, 19, Montpellier Villas.

CHURCH OF ENGLAND ZENANA MISSIONARY  
SOCIETY.

HON. SEC.—Mrs. King, Ashfield.

HON. TREAS.—Miss Gooding, Stanmer House.

CHURCH OF ENGLAND ZENANA MISSIONARY  
AND LONDON JEWS SOCIETY.

DEANERY SEC.—Mrs. L'Estrange-Fawcett, The Rectory,  
St. George's Road.

ASSOCIATION SEC.—Miss Newbold, Notherwood, Pittville  
Circus Road.

SOUTH AMERICAN MISSIONARY SOCIETY.

HON. TREAS.—Rev. Percy Waller, Holy Trinity Vicarage.

HON. SEC.—Mrs. Percy Waller, Holy Trinity Vicarage.

UNIVERSITIES' MISSION TO CENTRAL AFRICA.

HON. SEC.—Miss Laura Phillpot, 13, Park Place.

MISSION TO LEPERS IN INDIA AND THE EAST.

HON. SEC. AND TREAS.—Miss N. W. Buckland.

Cleevefont, Marle Hill.

ASSIST. SECRETARIES: Miss F. E. Randle, 8, Berkeley Place,  
and Mr. J. Smith, 4, North Parade, Winchcomb Street.

WESLEYAN MISSIONARY SOCIETY.

HON. SEC.—Mr. W. Clee, Brightonville, Moorend Crescent.

CHRISTIAN LITERATURE SOCIETY FOR INDIA.

HON. TREAS.—Rev. Percy Nash, 16, Lypiatt Terrace.

HON. SEC.—Miss F. Abbott, Onchan, Hall Road.

**HOME MISSIONS.**

NATIONAL SOCIETY.

HON. SEC.—Rev. Dr. Hughes, Belleville, Hewlett Road.

ADDITIONAL CURATES' SOCIETY.

DECANAL SECRETARY—Rev. E. L. Jennings, 12, Hatherley  
Place.

DECANAL TREAS.—Major-Gen. Winson, Cotswold Lodge.

CHURCH PASTORAL AID SOCIETY.

PRESIDENT.—The Rector of Cheltenham.

HON. CLERICAL SEC.—Rev. A. P. Cox, Christchurch. ¶

HON. LAY SEC.—D. T. Woodward, 9, Lansdown Terrace.

HON. BOX SECRETARY—Rev. G. H. E. Howell, 22, Suffolk  
Parade.

HON. TREAS.—D. T. Woodward, 9, Lansdown Terrace.

HON. SEC. FOR LADIES' HOME MISSION UNION—Miss  
Wallich, Latimer, Gloucester Road.

RECRUITS' BRANCH HON. SEC.—Miss Hudson, 5, Oxford  
Parade.

RELIGIOUS TRACT SOCIETY.

HON. SECS.—Rev. W. Harvey-Jellie, St. Andrew's Lodge,  
Park Place, and C. Stuart Millard, Wyastone, Para-  
bola Road.

HON. TREAS.—Mr. T. Henwood, Courland, Charlton Kings.

ROYAL NATIONAL LIFE-BOAT INSTITUTION. ¶

HON. SEC.—Capt. Hodgson, Saltwood, Bath Road.

## THE MISSIONS TO SEAMEN.

HON. SEC.—Rev. Percy Nash, 16, Lypiatt Terrace.  
 ASSOC. SEC.—Rev. F. W. Cropper, 8, Montpellier Terrace.

## ROYAL NATIONAL MISSION TO DEEP-SEA FISHERMEN.

HON. SEC.—Miss Harland, Rosenhoe, Moorend Road.

## ROYAL NAVAL SCRIPTURE READERS' SOCIETY.

HON. SEC.—Miss Ida Marshall, 2, York Terrace.

## IRISH CHURCH MISSIONS.

HON. SEC.—R. Griffith, Ardmore, Park Place.

## SCRIPTURE READERS' AND IRISH SOCIETY.

TREASURER AND SECRETARY—Rev. T. Keane, Bryansford House, Park Place.

## LONDON CITY MISSION.

HON. SEC.—Miss James, Laurel Lodge, Wellington Square.

## THE TRAMPS' MISSION.

PATRONS—The Right Rev. Bishop Ingham, D.D.; Rev. F. L'Estrange-Fawcett, M.A.; Rev. Canon Roxby, M.A.; Rev. F. B. Meyer, B.A.

PRESIDENT—Lieut.-Gen. Morton, 2, Priory Parade.

SEC.—Miss Marian Stayt, 25, Montpellier Terrace.

HON. TREASURER—Rev. J. E. Matthews, Southwick Vicarage, Oundle.

## LOCAL SOCIETIES AND ASSOCIATIONS.

## CHURCH OF ENGLAND TEMPERANCE SOCIETY.

HON. SEC. FOR CHELTENHAM DEANERY—Rev. J. A. Lindam, 1, Cotswold Lawn.

ORGANISING SEC. FOR GLOUCESTER DIOCESE—Col. J. A. Fergusson, St. Philip's Lodge.

## BRAY THEOLOGICAL LIBRARY,

AT 4, CLARENCE STREET.

LIBRARIAN—Rev. E. L. Jennings, 12, Hatherley Place.

## HIGHER RELIGIOUS EDUCATION SOCIETY.

HON. SEC.—Rev. E. L. Jennings, 12, Hatherley Place.

## CHELTENHAM POLICE COURT MISSION.

PRESIDENT—Rev. F. L'Estrange-Fawcett, M.A. (Rector of Cheltenham).

VICE-PRESIDENT—Lieut.-Gen. Morton.

HON. SUPERINTENDENT AND TREASURER—Lieut.-Gen. Morton, 2, Priory Parade.

HON. SEC.—Col. Beale, Pembroke House, Bath Road.  
 POLICE COURT MISSIONARY AND PROBATION OFFICER—  
 Mr. W. Mortlock, 1, Malvern View Villas, Gloucester Road.

## CHURCH OF ENGLAND SUNDAY SCHOOL TEACHERS' ASSOCIATION.

PRESIDENT—The Lord Bishop of Gloucester.

VICE-PRESIDENT—Rev. F. L'Estrange-Fawcett, The Rectory.

HON. SEC.—Rev. T. S. Tonkinson, The Rectory, Elkstone.

## GLOUCESTER DIOCESAN ASSOCIATION.

DEANERY OF CHELTENHAM;

CHAIRMAN—Rev. F. L'Estrange-Fawcett, The Rectory.

HON. TREAS.—Rev. Percy Nash, 16, Lypiatt Terrace.

## CHURCH OF ENGLAND MEN'S SOCIETY.

PRESIDENT—Rev. F. L'Estrange-Fawcett, The Rectory.

CHAIRMAN—Mr. W. Herbert, Excelsior, Leckhampton.

HON. SEC. AND TREASURER—Mr. W. Revell, Brampton, Leckhampton.

BRANCHES:

ST. MARY'S, Hon. Sec. Mr. W. G. Evans, 38, Winstonian Road.

ALL SAINTS', Hon. Sec., Mr. E. H. Sheppard, Myrtleville, College Road.

EMMANUEL, Hon. Sec., Mr. D. L. Turner, Cardiff House, Bath Road.

ST. JOHN'S, Hon. Sec., Mr. E. C. Stott, 2, Exeter Villas, Grosvenor Street.

LECKHAMPTON (ST. PETER'S), Hon. Sec., Mr. H. Singleton, Colntraive, Leckhampton.

HOLY APOSTLES', Hon. Sec., Mr. R. E. Hunt, Elm View, Cirencester Road.

ST. PETER'S, Hon. Sec., Mr. J. H. Gilkes, 1, Cleeve Hill View, Swindon Road.

ST. STEPHEN'S, Hon. Sec., Mr. W. B. Vincent, 5, Regent Street.

ST. MARY (C.K.), Hon. Sec., Mr. H. B. Pearce, Ivymead, Ryeworth Road.

SS. PHILIP AND JAMES (Leckhampton), Mr. W. Cribb, 35, Moorend Street.

## QUEEN VICTORIA CLERGY FUND.

HON. TREAS.—Mrs. Christie, Roehampton, St. Stephen's Road.

## BRITISH WOMEN'S TEMPERANCE ASSOCIATION.

HON. SEC.—Mrs. Togwell Jackson, 41, Clarence Square.

## CHRISTIAN SOCIAL UNION.

PRESIDENT—The Lord Bishop of Gloucester.

HON. SEC.—Miss B. Roberts, 17, Pittville Parade.

HON. ASSISTANT SEC.—Miss Boyd, Ladies' College.

## ENGLISH CHURCH UNION.

GLOUCESTERSHIRE (CENTRAL) DISTRICT UNION.

PRESIDENT—Rev. G. Bayfield Roberts, B.A., Elmstone

VICE-PRESIDENTS—Rev. Canon R. Horton, Rev. H.

Urling-Smith, Rev. R. F. Grenside, T. Dyer Edwardes,

J.P.; Capt. W. J. Berthon, and R. Groves Morris.

HON. SECRETARY—Rev. J. H. Seabrook, Brockworth Vicarage, Gloucester.

HON. TREASURER—R. Groves Morris.

## CHELTENHAM BRANCH.

CHAIRMAN—Rev. G. Bayfield Roberts.

VICE-CHAIRMEN—Rev. H. Urling Smith, Capt. Berthon.

HON. SEC. AND TREAS.—Rev. A. B. Macfarlane.

## PUBLIC INSTITUTIONS.

## PUBLIC LIBRARY—CLARENCE STREET.

ESTABLISHED 1883.

The Library is under the Management of a Committee elected by the Corporation, and composed in part of Members of the Council and in part of non-Members.

LIBRARIAN—Mr. W. Jones.

Reading Room open from 9.30 a.m. to 9.30 p.m. Library open from 10 a.m. to 8 p.m.

Lending Department, 17,138 vols ; Reference, 20,676 vols.

## MUNICIPAL ART GALLERIES (FINE ART AND TECHNICAL) AND MUSEUM,

INCLUDING THE DE FERRIERES GALLERY,

PUBLIC LIBRARY BUILDINGS.

DIRECTOR—Mr. W. Jones.

Open daily from 10 to 1 and from 2 to 4, and on Wednesday and Saturday evenings from 6 to 8.

## LECKHAMPTON FREE READING ROOM,

MOOREND ROAD.

Committee Meeting Nov. 1.

COMMITTEE—Dr. H. R. Lloyd-Davies (Chairman), Miss Swift, Miss Oakwell Smith, Rev. J. A. Lindam, Mrs. Clayden, Messrs. R. F. Beard, J. N. Hobbs, W. Revell, A. L. Stevenson, E. Cocks Johnston, K. Lupton, E. Reynolds, T. P. Waite, Miss Thompson.

HON. TREASURER—Mr. J. B. Ransford

HON. SECRETARY—Miss Geeves, St. Cloud, Leckhampton Road.

## CHILD-STUDY SOCIETY.

CHELTENHAM BRANCH.

PRESIDENT—Dr. J. H. Blakeney.

VICE-PRESIDENTS—Miss L. M. Faithfull, M.A., Miss

E. M. Guinness, and Dr. Macleod Munro.

HON. PRESS SEC.—T. M. A. Cooper, M.A.

HON. SECS.—Miss Mary A. Chevallier (Ladies' College) and Miss F. M. Baird (Ladies' College).

HON. TREASURER—Miss E. M. Crowther (Ladies' College).

COMMITTEE—S. T. Pruen, M.D., Miss E. S. Chevallier, C. H. King, M.A., Miss Cargill, M.D., Mrs. Latter, J. Ferguson, Miss L. Roberts, Miss McCutchan, Dr. Foljambe Forster, H. Sydney Jones, M.A.

## MINISTERING CHILDREN'S LEAGUE.

THE LANSDOWN BRANCH.

PRESIDENT—Mrs. Willoughby, Gabari.

HON. SEC.—Mrs. Delmar-Williamson, 8, Lansdown Place.

ST. LUKE'S BRANCH.

CHAPLAIN—The Rev. H. E. Noott, St. Luke's Vicarage.

SECRETARY—Miss Manners, Beechurst.

ASSISTANT SEC.—Miss Mumford, 6, Ormond Terrace.

## CHELTENHAM NATURAL SCIENCE SOCIETY.

ESTABLISHED 1878.

PRESIDENT—E. T. Wilson, M.B., F.R.C.P., Westal.

HON. SECRETARY—L. Richardson, F.R.S.E., F.L.S., F.G.S., 10, Oxford Parade.

The Society holds about six Winter Meetings and two Field Meetings. Annual Meeting in October. Publishes "Proceedings" annually. Entrance Fee, 2s. 6d.; Annual Subscription, 5s

BRITISH EMPIRE SHAKESPEARE SOCIETY,  
CHELTENHAM BRANCH.

- PRESIDENT—Laurence Irving.  
VICE-PRESIDENTS—Miss Jessie Scrivener, Lieut.-Col.  
Ashburner, C. J. Phillips.  
HON. TREASURER—Miss B. Ranken, Drummond House,  
Pittville Crescent  
HON. SECRETARY—Miss C. Holmes, Badgeworth Manor,  
near Cheltenham  
EXECUTIVE COMMITTEE—Mrs. G. Ticehurst, Mr. H.  
Rainger, Miss C. E. Dawson, and H. O. Barnett.  
FINANCE COMMITTEE—Mrs. G. Ticehurst, Mr. A. Arthur  
Dale, Mr. L. Carroll, Miss M. Elliot.

CHELTENHAM ETHICAL SOCIETY.

- PRESIDENT—C. Callaway, M.A., D.Sc.  
HON. SECRETARY—W. G. Earengy, LL.D., Battledown  
HON. LITERATURE SECRETARY—Miss R. Eamonson,  
Fintray, College Road.  
[The Society meets at Montpellier Rotunda.

CHELTENHAM MUSICAL FESTIVAL SOCIETY.  
ESTABLISHED 1870.

- PRESIDENT—Sir Frederick Bridge, M.V.O., Mus.Doc.  
Subscription Concerts during the Season.  
DIRECTOR & CONDUCTOR—J. A. Matthews, L. Mus. T.C.L.,  
Hon. Mem. R.A. Roma, F.Gld.O., Wesleyville, St. Luke's.

CHELTENHAM PHILHARMONIC SOCIETY.

- PRESIDENT—Sir Charles Villiers Stanford, Mus.Doc.  
CONDUCTOR—C. J. Phillips, Endcliffe, St. George's Road.  
HON. TREASURER—J. F. Tarrant, 37, Clarence Square.  
HON. SECRETARY—Mr. C. E. Rainger, 10, Bath Place.

THE ASSOCIATED BOARD R.A.M. AND R.C.M.  
(For Local Examinations in Music.)

- PATRON—His Majesty the King.  
HONORARY LOCAL REPRESENTATIVE FOR CHELTENHAM—  
Ernest C. Carter, M.D., Oriel Lodge.

ROYAL ACADEMY OF MUSIC.

- HONORARY LOCAL REPRESENTATIVE FOR CHELTENHAM—  
J. A. Matthews, L. Mus. T.C.L., Hon. Mem. R.A. Roma  
F.Gld.O., Wesleyville, St. Luke's.

TRINITY COLLEGE, LONDON.

FOUNDED 1872. INCORPORATED 1875.

- For Local Examinations in Music.  
HON. LOCAL SECRETARY—J. A. Matthews, L. Mus. T.C.L.,  
Hon. Mem. R.A. Roma, F.Gld.O., Wesleyville, St. Luke's.

CHELTENHAM AMATEUR PHOTOGRAPHIC  
SOCIETY.—FOUNDED 1865.

- [PRESIDENT—Admiral Sir T. S. Jackson, K.C.V.O.  
VICE-PRESIDENT—Lt.-Col. Ashburner.  
HON. TREAS.—Mr. A. G. Bloodworth, Hill Crest, Battle-  
down.  
HON. SEC.—Mr. A. D. Pike, 5, Naunton Park Road.  
HEAD QUARTERS—York House, St. Luke's Road, Bath Rd.  
LADIES' DARK ROOMS—13, Clarence Street.

CHELTENHAM AND GLOUCESTERSHIRE CANINE  
SOCIETY.

- PRESIDENT—Major Percy Shewell, J.P., C.C.  
VICE-PRESIDENTS—Lord Duncannon, M.P.; Mrs. Hugh  
Andrews, Ernest E. Turner, W. Baring-Bingham,  
T. McL. Lochhead, J. Fleming, J. C. Jobling, H. O.  
Lord, M.F.H.; Wilfred N. Unwin, W. J. McLachlan,  
Capt. Hibbert.  
CHAIRMAN OF COMMITTEE—Dr. A. Adair Dighton.  
VICE-CHAIRMAN—Mr. J. H. Boulter.  
COMMITTEE—Miss M. Y. Newall, Miss A. Whishaw, Miss  
W. K. Whishaw, Mrs. Ringer, Mr. R. Marriott, Mr.  
T. P. Green, Mr. E. G. Built Leonard, C. St. Clair  
Smith, Mr. A. Collett, Mr. E. B. Probert, Mr. W.  
Davies.  
HON. TREASURER AND HON. SOLICITOR—H. Stroud.  
HON. SEC.—Mr. R. E. Whiting, 7, Blenheim Place, Bath  
Parade, Cheltenham.  
HON. ASST. SEC.—Mr. A. Wilkins.  
HON. VETERINARY SURGEONS—C. F. Parsons, M.R.C.V.S.;  
L. Brain, M.R.C.V.S.; F. W. Taylor, M.R.C.V.S.  
HON. AUCTIONEER—Mr. J. H. Boulter.  
HON. AUDITORS—Hylton Jessop, E. M. Joyce.  
BANKERS—The National Provincial Bank of England.

CHELTENHAM ROOT, GRAIN AND  
CHRYSANTHEMUM SOCIETY.

- PRESIDENT—J. T. Agg-Gardner, J.P.  
CHAIRMAN—W. F. Hicks-Beach, J.P.  
VICE-PRESIDENT—L. P. Gibbons.  
HON. TREASURER—L. P. Gibbons.  
HON. SECRETARIES—Messrs. Castle and Bloss, Regent St.

CHARLTON KINGS HORTICULTURAL AND  
COTTAGE GARDEN SOCIETY.

PRESIDENT—Herbert O. Lord, M.F.H.  
VICE-PRESIDENTS—J. T. Agg-Gardner, Lord Duncannon,  
M.P., R. V. Vassar-Smith, G. H. Hollinworth, H  
Ripley, E. Rogerson, A. Drake, J. Player.  
PATRONESSES—Mrs. Cecil Lord, Mrs. H. O. Lord, Mrs.  
Griffiths, Mrs. Robinson.

CHAIRMAN—Mr. R. F. May.  
VICE-CHAIRMAN—Mr. G. H. Maylam.  
HON. TREASURER—Mr. Horace Edwards.  
HON. JOINT SECRETARIES—Mr. R. H. Keeble, Alton,  
Cirencester Road, and Mr. P. R. Wilkins, 3, Cleethorpe  
Villas, Lyefield Road.

MARKET GARDENERS' AND FRUIT GROWERS'  
ASSOCIATION.

PRESIDENT—J. T. Agg-Gardner, J.P.  
VICE-PRESIDENT—Col. R. Rogers, J.P.  
CHAIRMAN—Mr. G. W. Restall, Leckhampton.  
VICE-CHAIRMAN—Mr. F. May, Tewkesbury Road.  
HON. TREASURER—Mr. W. Westcott, Rowanfield.  
HON. SECRETARY—Mr. Chas. C. Castle, Regent Street.

THE NEW CLUB, PROMENADE.

TELEPHONE 951.

TRUSTEES—James Tynte Agg-Gardner, J.P., C. J. Tinson,  
Capt. H. G. Willis, J.P., Ex-officio Members of the  
Committees.

This—the premier Club of the town—consists of  
Permanent, Supernumerary, Temporary, Extraordinary  
and Honorary Members. Amongst the last named are  
Earl Roberts, V.C., K.G., K.P., G.C.B., O.M., G.C.S.I.,  
G.C.I.E.; Field-Marshal Sir H. Evelyn Wood, V.C.,  
G.C.B., G.C.M.G.; Right Hon. Sir John Dorington, Bart.,  
J.P., D.L.; and H. O. Lord, M.F.H. The Permanent  
Members are limited to four hundred. The Committee  
is elected in January and meets once a week, except in  
July, August and September, when they meet once a  
month.

Entrance Fee, £10 10s.; Annual Subscription, £5 5s.

SECRETARY—Major Brooke Murray.

THE CHELTENHAM LADIES' CLUB.

34, PROMENADE.

COMMITTEE—Lady Carrington, Mrs. James, Mrs. Hardie.  
Mrs. Steward, Mrs. Lodwick, Mrs. Currie, Mrs. Brown,  
HON. SEC. AND TREASURER—Mrs. Lodwick.

THE PROMENADE CLUB.

24, PROMENADE.

PRESIDENT—W. Neale Bubb.  
HON. SEC.—Lieut.-Col. W. E. Brett.  
Annual Subscription, £3. Country members, £1 10s.  
No Entrance Fee.

UNION CLUB—30, CAMBRAY.

PRESIDENT—J. Waghorne.  
HON. SECRETARY—Mr. C. Williams.  
Annual Subscription, £2 2s.

CHELTENHAM AND COUNTY CONSTITUTIONAL  
CLUB, LTD.—1, Royal Well Terrace.

PRESIDENT—W. F. Hicks-Beach, J.P.  
VICE-PRESIDENTS—Viscount Duncannon, M.P., J. T. Agg-  
Gardner, J.P., Hon. Ben. Bathurst, M.P., Major Percy  
Shewell, J.P.; A. Drake, R. V. Vassar-Smith, J.  
Horlick, J.P., D.L.; J. L. Robertson.  
Annual Subscription, 15s. Each member has in addition  
to take one 10s. share as an entrance fee.  
SECRETARY—Mr. F. H. Neale.

CONSERVATIVE CLUB, ALBION STREET.

PRESIDENT—J. T. Agg-Gardner, J.P.  
VICE-PRESIDENTS—Col. N. B. Thoyts, Major Percy  
Shewell, Ald. John Waghorne, Viscount Dun-  
cannon, M.P., Hon. M. H. Hicks-Beach, M.P., W. W.  
Theobald, J. H. Hanson Powell, C.C.  
CHAIRMAN OF COMMITTEE—Councillor C. H. Margrett.  
HON. SECRETARY—Mr. T. D. Boulton.  
HON. TREASURER—Mr. E. W. Moore.  
HON. AUDITORS—Messrs. Fitzroy Fowles, and  
G. W. Moore.

CHELTENHAM CONSERVATIVE ASSOCIATION.

(THE "500.")

PRESIDENT—W. F. Hicks-Beach, J.P.  
VICE-PRESIDENT—R. V. Vassar-Smith, J.P.  
CHAIRMAN OF GENERAL COMMITTEE—J. T. Agg-Gardner, J.P.  
HON. TREASURER—H. S. Lemon.  
SECRETARY AND AGENT—Mr. T. H. Packer,  
Conservative Offices, Salisbury Chambers, Ormond Place.

JUNIOR IMPERIAL AND CONSTITUTIONAL  
LEAGUE.

CHELTENHAM BRANCH, CONSERVATIVE CLUB.

PRESIDENT—Lord Duncannon, M.P.

VICE-PRESIDENT—J. T. Agg-Gardner, J.P.

CHAIRMAN—T. Lyon.

HON. TREASURER—Major Percy Shewell, J.P., C.C.

HON. SEC.—Mr. W. Pugh.

NATIONAL UNION OF CONSERVATIVE AND  
CONSTITUTIONAL ASSOCIATIONS  
(GLOUCESTERSHIRE DIVISION).

SALISBURY CHAMBERS, ORMOND PLACE.

PRESIDENT—Right Hon. Lord St. Aldwyn.

VICE-PRESIDENTS—B. St. John Ackers, James Joicey,  
W. F. Hicks-Beach.

CHAIRMAN—Colonel J. F. Curtis Hayward.

HON. TREASURER—W. F. Hicks-Beach.

SECRETARY—Mr. T. H. Packer.

GLOUCESTER CONSERVATIVE BENEFIT SOCIETY.

CHELTENHAM BRANCH.

OFFICES—2, NORTH PLACE, NORTH STREET.

Hours—Tuesdays, 2 to 4 p.m.; Fridays, 6 to 8 p.m.;  
Saturdays, 12 to 1 p.m.

SECRETARY—Mr. George Pugh, 2, North Place.

SCURGEONS—A. A. Dighton, Warwick House;  
Dr. Hugh Powell, Lewisland, Bath Road.

PRIMROSE LEAGUE—HABITATION No. 252.

OFFICES—2, NORTH PLACE.

RULING COUNCILLOR—J. T. Agg-Gardner, J.P.

DAME PRESIDENT—Countess Bathurst, Cirencester.

DAME VICE-PRESIDENTS—Lady G. Ponsonby, and Mrs.  
Percy Shewell, Cotswold.

SECRETARY—Miss Platt, 1, Glenfall Terrace, All Saints'  
Road.

HON. TREASURER—C. J. Tinson, The Cleavelands, Marle  
Hill.

CHILDREN'S BRANCH.

CHILDREN'S DAME—Mrs. Edmund Ward, 17, Lansdown  
Terrace.

HON. SEC. AND TREAS.—Miss Longridge, 7, Oxford  
Parade.

CHARLTON KINGS HABITATION, No. 2417.

RULING COUNCILLOR—A. Drake, Dowdeswell Court,  
Andoversford.

HON. SEC. AND TREAS.—Major R. C. Dudgeon, Inver-  
cairn, Cirencester Road.

CHELTENHAM CHAPTER OF KNIGHTS IMPERIAL.

COMMANDER—The Right Hon. Earl Bathurst, C.M.G.

DEPUTY-COMMANDER—Rt. Hon. Sir John Dorington, Bt.

MASTER OF THE CEREMONIES—J. T. Agg-Gardner, J.P.

HONORARY TREASURER—C. J. Tinson.

HONORARY SECRETARY—W. W. Theobald, Bourinside.

OTHER MEMBERS OF THE GENERAL COUNCIL.—Hon. Ben-  
Bathurst, R. V. Vassar-Smith, Major Percy Shewell,  
Lieut.-Col. D. A. Campbell, Col. R. Rogers, C. W.  
Lawrence, and Lt.-Gen. Willoughby, C.S.I.

TARIFF REFORM LEAGUE.

CHELTENHAM AND DISTRICT BRANCH.

PRESIDENT—J. T. Agg-Gardner, J.P.

HON. SEC.—Mr. C. W. Bayley, Oakfield, Albany Road,  
Tivoli.

HON. TREASURER—Mr. Rees Jones, 344, High Street.

WOMEN'S UNIONIST AND TARIFF REFORM  
ASSOCIATION.

CHELTENHAM BRANCH. OFFICES—20, REGENT STREET.

PRESIDENT—Lady Oranmore and Browne.

HON. SEC. AND HON. TREAS.—Mrs. Lake, St. Arvan's  
Marle Hill.

LIBERAL CLUB—ALBION HOUSE, NORTH STREET.

PRESIDENT—Alderman W. Nash Skillicorne, J.P.

HON. TREASURER—Mr. H. A. Gwinnell.

HON. SEC.—Mr. F. A. Layton.

SECRETARY—Mr. S. W. Sweeting.

CHELTENHAM LIBERAL ASSOCIATION.

PRESIDENT—Alderman Skillicorne, J.P.

HON. TREASURER—Councillor W. A. Baker.

HON. SECRETARY—Councillor J. A. Gale.

## JUVENILE LIBERAL LEAGUE.

PRESIDENT.—Miss Cicely Winterbotham, Cranley Lodge.  
 HON. SEC.—Mrs. J. W. Gunning, Somerton Villa.  
 HON. TREASURER.—Mrs. Parry.

## LIBERAL BENEFIT SOCIETY.

## CHELTENHAM BRANCH.

SECRETARY—Mr. A. E. Bayliss, Henley Villa, Winstotian Road.

## PAVILION CLUB, LTD., BATH ROAD.

CHAIRMAN—Mr. W. Welstead.  
 HON. SECRETARY—Mr. J. P. Pates.  
 HON. TREASURER—Mr. S. H. Fox.

## WORKING MEN'S CLUB, 224, HIGH STREET.

PRESIDENT—Mr. A. C. Carter.  
 SECRETARY—Mr. W. G. Seward

## BAKER STREET INSTITUTE.

PRESIDENT—Rev. C. E. Stone.  
 SECRETARIES—Mr. Dymock, 14, St. George's Parade, and  
 Mr. Barrett, Sunnyside, Leighton Road.  
 TREASURER—Mr. E. J. Burrow.

## CHARLTON KINGS WORKING MEN'S CLUB AND INSTITUTE.

## ST. CLAIR-FORD HALL, CHARLTON KINGS.

PRESIDENT—C. L. Grundy, East Court.  
 HON. TREASURER—Capt. A. Macbean, Charlton House.  
 SECRETARY—Mr. E. J. Millichamp.  
 SUBSCRIPTIONS, Entrance Fee, 1s., Members 6d per month,  
 5s. per annum. Hon. Members 10s. 6d. per annum.  
 There are in connection with this Institute a Rifle Club  
 and Range, Recreation Ground, Baths, &c.; Chess  
 and other Clubs.

## CHELTENHAM STEEPLECHASE CLUB.

PRESIDENT—The Earl of Coventry.  
 VICE-PRESIDENTS—Sir W. M. Curtis, Bart., and W. H. P.  
 Jenkins, Esq.  
 COMMITTEE—The President and Vice-Presidents, Major  
 Gen. Sir Frederick Carrington, K.C.B., K.C.M.G.,  
 Col. M. Churchill, H. Fane Gladwin, Capt. A. Henley,  
 Admiral Atwell Lake, T. J. Longworth, C. F. K.  
 Mainwaring, Algernon Strickland, the Earl of Suffolk,  
 and Lieut.-Col. J. Watkins Yardley.  
 SECRETARY—F. H. Cathcart, 9, George Street, Hanover  
 Square, London, W.

## CHELTENHAM POLO CLUB—PRESTBURY PARK.

PRESIDENT—H. O. Lord, M.F.H.  
 CAPTAIN—Lieut.-Col. J. Watkins Yardley.  
 HON. TREASURER AND SECRETARY—E. M. Munby,  
 The Paddocks, Cheltenham. Telephone 380.

## CHELTENHAM GOLF CLUB.

## CLEEVE HILL.

PRESIDENT—Right Hon. Earl of Eldon.  
 CAPTAIN—Major-Gen. C. A. Cunningham.  
 SECRETARY—W. Rayner, 2, Eastbourne Villas.  
 SECRETARY (LADIES)—Miss C. L. Pearce, Lagarie,  
 Eldorado Rd.  
 HON. TREASURER—H. S. Lemon, 14, Suffolk Square.  
 PROFESSIONAL—Mr. A. Jones Hobley.  
 Entrance Fee, £4 4s.; Annual Subscription, £2 2s.;  
 Temporary Members, by introduction, 6 months,  
 £2 10s.; one month, £1, one week, 8s.; one day,  
 2s. Ladies half the above rates.

## COTSWOLD HILLS GOLF CLUB.

COMMITTEE—Messrs. H. E. Billings, W. Lamb, J. T.  
 Lefeaux, C. Parsons, J. Rylands, J. McFee, W. S.  
 Cooper, R. Sanders, A. Madgwick, C. Waylen.  
 HON. TREAS.—Mr. R. J. Webb, Harborne, Sydenham  
 Road, S.  
 HON. SECRETARY—Mr. Leslie Bayley, 4, Promenade.

## BADMINTON CLUBS.

## DRILL HALL CLUB.

HON. SEC.—V. L. Delves-Broughton, Eastholme, Well-  
 ington Square.  
 (Monday, Wednesday and Saturday.)  
 COL. BURLTON-BENNET'S CLUB.—Tuesdays and Fridays.  
 Col. Burlton-Bennet, Ravenscourt, Tivoli, HON. SEC.  
 COL. RENNY'S CLUB.—Thursdays.  
 Colonel Renny, Ivy Mead, Leckhampton Rd., HON. SEC.

## EAST GLOUCESTERSHIRE CLUB, CHARLTON PARK

PRESIDENT—J. T. Agg-Gardner, J.P.  
 LAWN TENNIS HON. SECRETARY—Col. W. Barrington Piers,  
 Overtonlea, Parabola Road.



HOCKEY HON. SECRETARY—Col. W. Barrington Piers,  
Overtonlea, Parabola Road.

Entrance Fee, 10s. 6d.; Annual Subscription, £1 1s.;  
Member of Subscribers' Family, 12s. 6d. each, except  
male members over 21 years of age; Winter Sub-  
scribers, 10/-

Non-residents, Temporary Members, 10s. 6d. per month,  
5s. per week.

#### CHELTENHAM CROQUET CLUB.

CHARLTON PARK.

HON. SECRETARY—Dr. J. W. Bramwell, The Withyholt,  
Charlton Kings.

#### CRICKET CHALLENGE CUP ASSOCIATION.

PRESIDENT—W. W. Theobald, Bournside.

HON. SEC.—Mr. H. J. Harman, The Brambles, Churchdown.

#### CHELTENHAM CRICKET CLUB.

VICTORIA GROUND, HEWLETT ROAD.

PRESIDENT—J. T. Agg-Gardner, J.P.

HON. SECRETARY—Mr. W. Sawyer, 10, Clarence Street.

CAPTAIN—Dr. A. A. Dighton.

VICE-CAPTAIN—Mr. C. Barnett.

HON. TREASURER—Mr. S. H. Fox, 126, High Street.

#### ROSELEIGH CRICKET CLUB.

GROUND—Marle Hill.

PRESIDENT—Alderman John Haddon, J.P.

HON. SEC.—Mr. P. E. Close, 3, Knowsley Parade, St.  
Paul's, Cheltenham.

#### CHELTENHAM RUGBY FOOTBALL CLUB.

PRESIDENT—Major G. A. Peake.

CAPTAIN—L. W. Hayward.

HON. SECRETARY—Mr. W. Sawyer, 10, Clarence Street.

HON. TEAM SEC.—Mr. F. Welch, Junr.,  
15, Clarence Street.

HON. TREASURER—Mr. J. Moore, 1, Oxford Place, Old  
Bath Road.

GROUND—Athletic Ground, Albion Street.

#### CHELTENHAM ASSOCIATION FOOTBALL CLUB.

CAPTAIN—Mr. T. Wall.

VICE-CAPTAIN—Mr. F. Challenger.

HON. SEC.—Mr. W. Bridgman, Bank Cottage, Charlton Ks.

HON. TREASURER—Mr. F. Challenger.

GROUND—Whaddon Lane.

#### CHELTENHAM ASSOCIATION FOOTBALL LEAGUE.

Established 1899.

PRESIDENT—Alderman W. Nash Skillicorne, J.P.

VICE-PRESIDENTS—The Mayor of Cheltenham, Lord  
Duncannon, M.P.; Messrs. J. T. Agg-Gardner, J.P.;  
R. Mathias, G. E. Fleming, A. W. Martyn, and Chas.  
Williams.

CHAIRMAN—Mr. A. C. White.

VICE-CHAIRMAN—Mr. Henry Parker.

HON. SECRETARY AND TREASURER—Mr. C. A. Morgan,  
30, Roman Road, St. Mark's, Cheltenham.

REPRESENTATIVE FOR GLOUCESTER FOOTBALL ASSOCIATION  
—Mr. H. F. Midwinter.

HEAD QUARTERS—Imperial Hotel, High St., Cheltenham.

#### CHELTENHAM SWIMMING AND WATER POLO CLUB.

PRESIDENT—Mr. W. R. V. Webb.

CAPTAIN—Mr. A. F. Waite.

SUB-CAPTAIN—Mr. W. Cook.

HON. TREASURER—Mr. T. W. Halliwell.

HON. SECRETARY—Mr. G. F. Webley, 7, Courtenay Villas.

#### CHELTENHAM LADIES' SWIMMING CLUB.

CAPTAIN—Miss K. Craddock, Lamb Hotel.

SUB-CAPTAIN—Miss E. Lewis, Beverston, Keynsham Rd.

HON. SECRETARY—Miss E. Clarke, 73, Naunton Crescent.

HON. TREASURER—Miss R. Page, Fairford Cottage,  
St. Mark's.

HON. INSTRUCTRESS—Mrs. Stretton, Montpellier Baths.

#### CHELTENHAM BOWLING CLUB.

PRESIDENT—The Mayor (Councillor C. H. Margrett).

VICE-PRESIDENTS—J. T. Agg-Gardner, J.P., Alderman  
W. N. Skillicorne, Councillor R. E. Steel, J. K.  
Stephenson.

CAPTAIN—Mr. T. J. Powell, Fairlight, St. Stephen's Road.

VICE-CAPTAIN—Mr. W. Jardine, St. George's Place.

SECRETARY—Mr. F. W. Strange, Alconbury.

TREASURER—Mr. E. D. Ricketts, 9, Cambray.

## CHELTENHAM ARCHERY CLUB.

MONTPELLIER GARDENS.

PATRON—J. T. Agg-Gardner, J.P.

LADY PATRONESS—Mrs. Piers Legh.

HON. SECRETARY—Miss B. M. Legh, Hyde House,  
Chalford, near Stroud.HON. TREASURER—F. F. Leaver, Lloyds Bank Ltd.  
Bow Meetings about every four weeks from April.  
Prize Meetings—Two in the course of the season for Club  
Prizes.

## CHARLTON KINGS RIFLE CLUB AND RANGE.

Affiliated to the S.M.R.C.

CHURCH STREET (Near the Church).

PRESIDENT—C. L. Grundy, East Court.

VICE-PRESIDENT—R. V. Vassar-Smith, J.P., Charlton Pk.

HON. SECRETARY—Mr. F. R. Martin, Berthaville,  
Cirencester Road.

HON. TREASURER—Captain A. Macbean, Charlton House.

Practice: Mondays and Thursdays, 7 till 10 p.m.

Subscription for the Season, 2s. 6d.; Hon. Members, not  
less than 5s.

## CHELTENHAM ANGLING CLUB.

HEAD QUARTERS—Royal Hotel.

PRESIDENT—Alderman W. Nash Skillicorne, J.P.

CHAIRMAN—Mr. A. H. Taylor.

VICE-CHAIRMAN—Mr. Sam Such.

HON. SOLICITOR—W. H. Russell, 6, Regent Street.

HON. TREAS.—Councillor W. J. Merrett, Ellenborough  
House.

SECRETARY—Mr. F. H. Whitney, 337, High Street.

CLUB WATER—The Avon at Bredon, Eckington, Nafford  
Mills and Comberton (Bredon's Norton), 7½ miles.  
Annual subscription, 6s.; Artisans, 3s.; Ladies, 2s. 6d.;  
Non-Members, 1s. for a day.

## CHELTENHAM FLY FISHING ASSOCIATION.

HEAD QUARTERS—Plough Hotel.

PRESIDENT—R. Ticehurst.

VICE-PRESIDENT—Major Morgan.

HON. TREAS.—G. F. Ticehurst, Dik-Oya, Hatherley Road.

HON. SECRETARY—Mr. T. J. King, Ingogo, Coronation  
Road.

HON. AUDITOR—F. W. Hands Rowanlea, Wellington Sq.

## CHELTENHAM CHESS CLUB.

PRESIDENT—J. T. Agg-Gardner, J.P.

VICE-PRESIDENTS—Col. Law, F. J. Mason, T. Whittard,  
W. S. Branch, and A. L. Stevenson.HON. SECRETARY—S. W. Billings, Bank Chambers,  
North Street.HON. TREASURER—Mr. H. A. Foxwell, Raymond House,  
London Road.The Club holds its Meetings at the Queen's Hotel,  
on Wednesday evenings from October to May, and also on  
Saturday evenings from October to February. Visitors  
welcome.

## CHELTENHAM DRAUGHTS CLUB.

PRESIDENT—Major Percy Shewell, J.P.

HON. SEC. AND TREASURER—Mr. W. P. Pates, Morecambe,  
Syd. Rd., S.

HEAD QUARTERS—Imperial Hotel, High Street.

CLUB NIGHTS—Thursdays, October to March.

## CHELTENHAM CAGE-BIRD SOCIETY.

HEAD QUARTERS—Sydney Arms Hotel.

PRESIDENT—W. W. Theobald.

CHAIRMAN—Mr. G. Grant.

HON. AUCTIONEER—Mr. J. H. Boulter.

HON. SECRETARY AND TREASURER—Mr. A. S. Treasure,  
Idaho, Oakland Avenue, Prestbury.

ASSISTANT HON. SECRETARY—Mr. W. Pounsett.

## YOUNG WOMEN'S CHRISTIAN ASSOCIATION.

FOR THE BENEFIT OF YOUNG WOMEN.

MONTAGUE HOUSE, CAMBRAY.

SECRETARY—Miss Pope.

## HOME ARTS AND INDUSTRIES ASSOCIATION.

## CHELTENHAM BRANCH.

- PRESIDENT—Right Hon. Earl Bathurst.  
 CHAIRMAN—G. M. Currie, 26, Lansdown Place.  
 HON. TREASURER—C. W. Townshend, The Coppice,  
 Charlton Kings.  
 HON. SECRETARY—Miss S. Roberts, 17, Pittville Parade.

## NATIONAL UNION OF WOMEN WORKERS.

## CHELTENHAM BRANCH.

- PRESIDENT—Dr. Eveline Cargill.  
 VICE-PRESIDENTS—Miss E. D. Hill, Instow; Mrs.  
 Crawley, Lismore, Tivoli; Miss Malleson, Dixton  
 Manor; Mrs. Paterson, Langton House; Mrs.  
 Blakeney, 5, Crescent Terrace; Mrs. Walter Moody,  
 Broxted House.  
 HON. SECRETARY—Miss S. Roberts, 17, Pittville Parade.  
 HON. ASST. SEC.—Mrs. F. Parsons, Hamilton, All Saints' Rd.

## THE VICTORIA LEAGUE.

- PRESIDENT—Countess of Jersey.  
 PRESIDENT (Local Branch)—W. R. Carles, C.M.G.,  
 Silwood, The Park.  
 HON. SECRETARY—Lt.-Col. Sweeny, Hazelwood, The Park.  
 HON. TREASURER—J. H. Hume-Rothery, The Pines,  
 Tivoli Road.  
 HEAD OFFICE—Dacre House, Victoria St., Westminster S.W.

## WOMEN'S FREEDOM LEAGUE,

## AFFILIATED TO THE CENTRAL LONDON LEAGUE.

A Non-Party League, having for its object the enfranchisement of women and the removal of the sex disabilities with a view to Social Reforms.

HON. SECRETARY—Mrs. Earengy, B.A., Battledown.

## CHELTENHAM WOMEN'S SUFFRAGE SOCIETY.

(Affiliated to the National Union of Women's Suffrage Societies).

- PRESIDENT—Mrs. John Swiney, Sandford Lawn, Bath Rd.  
 HON. SEC.—Miss Theodora Mills, Lowmandale,  
 Leckhampton Road.

## WOMEN'S NATIONAL ANTI-SUFFRAGE LEAGUE.

## CHELTENHAM BRANCH.

- PRESIDENT—Mrs. Hardy, Holland House.  
 HON. SECRETARY—Miss Geddes, 4, Suffolk Square.  
 HON. TREASURER—Miss G. Henley, The Knoll, Battledown.

CHELTENHAM AND DISTRICT FOOD REFORM  
AND HEALTH ASSOCIATION.

FOUNDED MAY 23RD, 1906.

- LOCAL VICE-PRESIDENTS—James Boorne, Esq., J.P.,  
 Cheltenham; W. Hadwen, Esq., M.D., L.R.C.P.,  
 M.R.C.S., L.S.A., Gloucester; Mrs. Swiney, Cheltenham.  
 HON. TREASURER.—E. W. Wilkins, LL.D., Snowdon.  
 HON. SEC.—Mrs. E. W. Wilkins, Snowdon.

CHAMBER OF COMMERCE FOR CHELTENHAM AND  
DISTRICT.

- PRESIDENT—J. T. Agg-Gardner, J.P.  
 VICE-PRESIDENTS—A. Drake, J. Horlick, J.P., D.L., Col.  
 R. Rogers, J.P., V.D., R. V. Vassar-Smith, J.P., J.  
 Waghorne, J. B. Winterbotham, J.P.  
 HON. TREAS.—Mr. Edward Whitbread, Leamington Place  
 SECRETARY.—T. E. Rickerby, 2, Ormond Place

## THE VISITORS' INFORMATION BUREAU.

- 3, ORMOND CHAMBERS, PROMENADE.  
 PRESIDENT—Mr. J. T. Ireland, Glo'ster House.  
 SECRETARIES—Messrs. Williams and Manning, 3, Ormond  
 Chambers.

## CHELTENHAM TRADE PROTECTION SOCIETY

ESTABLISHED 1894.

- PRESIDENT—Mr. G. Dimmer.  
 VICE-PRESIDENT—Mr. W. Welstead.  
 SECRETARIES—Messrs. Williams and Manning, 3, Ormond  
 Chambers.  
 SOLICITOR—T. E. Rickerby.

## MASONIC LODGES.

THE FOUNDATION LODGE, No. 82.

E. J. Tatham, W.M.

E. L. Baylis, Treasurer. John Bubb, Secretary.  
 This Lodge meets at the Masonic Hall, Portland St.,  
 on the 4th Wednesday in every month. June, July and  
 August excepted.

## ROYAL ARCH CHAPTER.

The Royal Arch Chapter of Unanimity (attached to the  
 Foundation Lodge, No. 82).  
 Horace Fisher, M.E.Z. H. Bansall-Todd, P.Z., S.E.  
 J. L. Butler, B.A., Treasurer.  
 The Chapter meets at the Masonic Hall on the 2nd Thurs-  
 day in March, June, October, and December.

## THE ROYAL UNION LODGE, No. 246.

F. T. Palmer, W.M.

S. H. Fox, Secretary. J. Balcomb, Treasurer.

This Lodge meets at the Masonic Hall, Portland Street, on the 3rd Wednesday in every month (July and August excepted), at 6.30 p.m.

THE CHELTENHAM AND KEYSTONE LODGE OF MARK MASTER MASONS meets Once a Quarter—first Wednesday in February, May, July, and November; and THE COTTESWOLD ENCAMPMENT OF KNIGHTS TEMPLAR is held at the Masonic Hall on the 2nd Wednesday in February, April, July, and November.

## INDEPENDENT ORDER OF ODDFELLOWS, M.U.

Mr. W. Major, Prov. G.M.; Mr. A. D. Jenkins, Prov. D.G.M.; and Mr. Charles T. Bastin, Prov. C. S., Ferndale, Gloucester Road, Cheltenham.

TREASURER—Mr. George F. Poole, P.P.G.M.

HARMONIC LODGE—Meets at the Oddfellows' Hall every fourth Tuesday. Secretary—Mr. R. C. Monk.

WIDOWS AND ORPHANS' LODGE—Meets at the Oddfellows' Hall every other Monday. Secretary, Mr. W. G. Errington.

IMPERIAL LODGE—Meets at the Oddfellows' Hall every other Tuesday. Secretary, Mr. W. Newman.

BEAUFORT LODGE—Meets at the Oddfellows' Hall every fourth Monday. Secretary, Mr. C. T. Bastin.

VICTORIA LODGE—Meets at the Oddfellows' Hall every fourth Thursday. Secretary—Mr. H. W. Hill.

SISTERS' SELF-HELP LODGE—Meets at the Oddfellows' Hall every fourth Wednesday. Sec., Mr. Wm. Newman.

SEVERN'S PRIDE LODGE—Meets at The Bell, Upton-on-Severn, every fourth Tuesday. Secretary, Mr. A. G. Day.

SUDELEY LODGE—Meets at The Sun Inn, Winchcombe, every fourth Monday. Secretary, Mr. Conrad Hall.

ROSE OF ENGLAND LODGE—Meets at The Swan Hotel, Moreton-in-Marsh, every fourth Monday. Secretary, Mr. Thos. Payne.

GOOD INTENT LODGE—Meets at The Crown Inn, Moreton-in-Marsh, every fourth Monday. Sec., Mr. A. W. Drury.

SHERBORNE LODGE—Meets at The Wheat Sheaf Inn, Northleach every fourth Friday. Sec., Mr. C. H. Swatton.

WHITE ROSE LODGE—Meets at The King's Head Inn, Tewkesbury, every fourth Monday. Sec., Mr. F. Gregory.

COTSWOLD LODGE—Meets at The Talbot Hotel, Stow-on-the-Wold, every fourth Tuesday. Sec., Mr. B. H. Clarke.

PRESTBURY LODGE—Meets at The King's Arms, Prestbury, every other Thursday. Sec., Mr. E. Bradfield.

VALE OF BOURTON LODGE—Meets at The Wellington Hotel, Bourton-on-the-Water, every fourth Friday.

Secretary—Mr. J. H. Wilkins.

PAST GRANDS' LODGE—Meets at The Oddfellows' Hall every fourth Thursday. Secretary, Mr. W. Newman.

## CHELTENHAM SOCIAL AIR RIFLE LEAGUE.

CHAIRMAN—Rev. G. H. E. Howell.

HON. SECRETARY—Mr. W. Hodges.

REGISTRATION SECRETARY—Mr. A. Ashfield.

HON. TREASURER—Mr. G. D. Boulton.

## GORDON BOYS' BRIGADE, LIVERPOOL PLACE.

CHAIRMAN—Major-General J. Willoughby, J.P.

HON. SECRETARY—Col. N. B. Thoys, J.P.

Telephone No. 875.

## BOYS' BRIGADE &amp; CHURCH LADS' BRIGADE.

## CHELTENHAM COMPOSITE BATTALION.

## BOYS' BRIGADE.

Company,		Captain:
1st Cheltenham Company, Parish Church,		Rev. E. D. Browne.
3rd " " St. Paul's,		Rev. T. H. Cave-Moyle.
4th " " Holy Trinity,		"Captain" W. H. Rodway.

## CHURCH LADS' BRIGADE

## GLOUCESTERSHIRE BATTALION.

COLONEL—Colonel J. A. Fergusson.

Major—Colonel The Hon. Ben Bathurst.

Adjutant—L. W. Barnard.

## CHELTENHAM COMPANIES.

St. Peter's, Leckhampton, ...	"Captain" L. Sharpe.
St. Stephen's, Cheltenham ...	" E. C. Townley.
SS. Philip & James' ...	" Col. A. Beale.
St. Michael & All Angels,	
Bishop's Cleeve	Rev. F. Jesson, M.A.

## BOY SCOUTS.

CHEL TENHAM AND NORTH GLOUCESTERSHIRE DISTRICT.  
 COUNTY COMMISSIONER—M.-Gen. Sir Francis Howard,  
 K.C.V., Castle Godwyn, Painswick.  
 DISTRICT COMMISSIONER—Col. W. E. Sturges, 2, St.  
 Stephen's Lawn, Cheltenham.  
 HON. SECRETARY (DISTRICT)—Rev. R. H. M. Bouth, M.A.,  
 Battledown Court, Cheltenham.

TROOP.	SCOUTMASTER.
1. Highbury ... ..	A. R. N. Joseland
2. Gloucester Road School	J. Davis
3. Grammar School ... ..	E. F. Chaney
4. St. Luke's ... ..	R. Bren
5. Prestbury ... ..	Rev. C. de B. Durand, M.A.
7. Charlton Kings ... ..	H. Addis
8. Winchcombe ... ..	S. Reynolds
10. All Saints' ... ..	Rev. A. J. Hodson
11. Christ Church ... ..	A. E. Juliff
12. Parish Church Council ...	P. S. Crowther
13. Tewkesbury Abbey ... ..	Rev. C. W. Dixon
14. Twynning ... ..	G. S. Cope
15. St. James' ... ..	E. Crump
16. St. Gregory's ... ..	A. F. Hawkins
17. Glynarth ... ..	B. Davis
19. Holiday Troop ... ..	L. W. Barnard

Affiliated to above :

1. St. Paul's Boys' Brigade (Rev. T. H. Cave-Moyle)
  2. Church Scouts, Leckhampton (Rev. Canon Proctor)
  3. Church Scouts, St. Peter's (Rev. H. Renshaw) ...
- Total of 366 Baden-Powell Scouts and 80 affiliated.

## NATIONAL SERVICE LEAGUE.

PRESIDENT—Col. Cunliffe Martin, C.B.

HON. TREAS.—E. M. B. Joyce, N.P. Bank, Montpellier.  
 HON. SEC.—Col. W. Eden Sturges, 2, St Stephen's Lawn.  
 ASSIST. HON SECS.—Miss Ethel Armstrong, Kemerton  
 Lodge, Tivoli Road, and Miss Moore, Lindholme,  
 The Park.

## NAVY LEAGUE.

## CHELTENHAM BRANCH.

PRESIDENT—G. M. Currie, 26, Lansdown Place.

HON. SECRETARY—Mrs. Richard Longland, Somerton,  
 Painswick Road.

TREASURER—E. M. B. Joyce, National Provincial Bank,  
 Montpellier Branch.

## SPAS.

MONTPELLIER GARDENS AND SPA; PITTVILLE PARK AND SPA;  
 TOWN HALL (CENTRAL SPA).

Daily Admission, 2d. per head (Children, 1d.), to Pittville Park or  
 Montpellier Gardens, which are open free on Sundays, and free admission  
 is always obtainable to the Marle Hill Annexe to Pittville Park.

SEASON TICKETS—10 6—Admit at all times to Montpellier Gardens and  
 Pittville Park, except when exclusive use is granted for any special  
 purpose. Subscribers will be admitted at half the charge made to the  
 general public to the Town Hall or Montpellier Rotunda when any Concert  
 arranged by the Corporation takes place there in lieu of Montpellier  
 Gardens or Pittville Park.

5/-—Admit at all times to Montpellier Gardens and Pittville Park,  
 except when exclusive use is granted for any special purpose or special  
 occasions. Subscribers will be admitted at half the charge made to the  
 general public to the Town Hall or Montpellier Rotunda when any Concert  
 arranged by the Corporation takes place there in lieu of Montpellier  
 Gardens or Pittville Park.

2/6.—Only for Nurses in Charge of Children, or for Children under the  
 age of 12 years. Privileges same as 5/- Ticket. A separate Ticket must  
 be taken for each Nurse and each Child.

2/6—PITTVILLE PARK ONLY.—Admit at all times to the Pittville  
 Gardens, except when let privately and on certain special occasions of  
 which due notice is given.

MONTPELLIER BATHS .. .. Bath Road

The above are the property of the Corporation.

CAMBRAY SPA, Proprietor, Mr. F. Ruck.

ALSTONE SPA (See Advt., below), Great Western Road,  
 opposite Alstone Baths, Mr. G. Ballinger.

**ALSTONE SPA, GREAT WESTERN ROAD,  
 Estab. 1809. CHELTENHAM.**

**Cheltenham Waters** from Alstone are considered the  
 most consistent and palatable of the Cheltenham Saline Waters,  
 Diploma for Silver Medal awarded London, 1906. Dispensed  
 direct from the spring daily, hot or cold from 7 a.m. Accept Dr.  
 Goodhart's advice and take the waters at their source.

Proprietor:—GEO. BALLINGER.

## CORPORATION BATHS, Bath Road.

DESCRIPTION OF BATHS.—The establishment consists of a beautiful Swimming Bath, lined with best tiles.

Special Private Baths are fitted with solid nickel baths, the rooms are lined with Devonshire marbles and have dressing rooms fitted with fires and steam radiators.

The Brine Baths are of the most luxurious character, and far in advance of any others in the county. The walls are lined with marble, the floor is paved with terrazzo mosaic, the Bath is of teak, and the furnishing of the Dressing Room all that can be desired.

A special feature of the Establishment is a private Plunge Bath, which can be engaged by a party of friends or a family.

The Baths are situated in Bath Road, half-way between the College and High Street, and near the Promenade, the nearest way being along Imperial Square.

TIME TABLE.—The Private, Deep Immersion, and Brine Baths are open as follows:—October to March, both inclusive, Wednesdays and Saturdays only, 9 a.m. to 9 p.m. April to September inclusive, week days, 6.30 a.m. to 9 p.m. Sundays April to September 30th, 7 to 9 a.m.

THE SWIMMING BATH: Ladies—April to September, inclusive. Mondays and Thursdays, 6.30 a.m. to 9 p.m.; Tuesdays, 6.30 a.m. to 5.30 p.m. May, June and July Gentlemen—April to September inclusive Wednesdays, Fridays, and Saturdays, 6.30 a.m. to 9 p.m.; Tuesdays, whole day, April, August, and September; May, June and July 5.30 a.m. to 9 p.m.; Sunday mornings, 7 to 9 a.m. Aix Douche with Massage, 5/6. 12 tickets for £3, or 6 for £1 11s, 6d, Vapour Bath 2/6.

TARIFF—Special Private Bath with Cold or Warm Shower, 1s 6d.; 1st Class Bath (hot or cold) 6d., (with fire) 9d.; 2nd Class Bath do. 4d.; Deep Immersion 2s.; Brine Bath 2s. 6d., Book of 12 Tickets £1 4s.; Book of 6 Tickets 12s. 6d. Swimming Bath 6d.; Whole Season Ticket (available 6 calendar months) 15s.; Half Season Ticket (available 3 calendar months) 7s. 6d.; Book of 12 Tickets, 5s.; Swimming Lessons, each 2s. 6d.; Course of ten, £1 1s.; Plunge Bath, first half hour, 1s. 6d.; every subsequent half-hour 1s.

Easter Monday and August Bank Holiday, 7 to 9 a.m. Whit-Monday, 7 a.m. to 5 p.m.

## ALSTONE, Great Western Road.

WASHING BATHS, TIME TABLE.—October to March inclusive—Fridays, 12 noon to 7 p.m.: Saturdays 7 a.m. to 7 p.m.: Sundays 7 a.m. to 9 a.m. April to September inclusive—Daily, 6 a.m. to 9 p.m. Sundays 6 to 9 a.m.

Reserved for Ladies—Mondays, 12 to 2; Wednesdays, 12 to 3; Fridays 12 noon to 4.15 p.m.

TARIFF—1st Class, hot or cold, 3d.

Open Air Swimming Bath open all the year. Admission (without towel) 2d.; half-yearly ticket, Oct. 1 to Mar. 31, 5s.

SWIMMING BATH, TIME TABLE.—Open daily 6 a.m. to 9 p.m. April to September inclusive.; Sundays 6 a.m. to 9 a.m.; Bank Holidays 6 a.m. to 9 a.m.

TARIFF—6 a.m. to 9 a.m. 3d.; 9 a.m. to 6 p.m. 4d.; 6 p.m. to 9 p.m. 2d.; Saturday from noon 2d. 1d. extra for Bathing Drawers except in the case of the 4d. charge; extra towel, 1d.

School Boys in charge of Teacher, Tuesday and Wednesday, 10 a.m. to 12 noon, 1d. per head.

Reserved for Ladies—Mondays, 12 a.m. to 2 p.m., Adults, 4d. Wednesdays, 12 a.m. to 3 p.m., Adults, 2d. Fridays, 12 a.m., to 4.15 a.m., Adults, 4d. Charge for School Girls, 2d. School Girls in charge of Teacher, Fridays, 1d.

Whole Season Tickets for Swimming Bath only (available for 6 calendar months), 10s. 6d.; Half-Season (3 calendar months), 5s. 3d. These Tickets include the use of one Towel per day.

## RECREATION GROUNDS.

THE "AGG-GARDNER" .. .. .	Marle Hill
NAUNTON PARK .. .. .	Naunton Lane
WHADDON LANE. .. .. .	Whaddon Lane
BARRETT'S MILL, .. .. .	St Luke's

The property of the Corporation.  
ATHLETIC GROUND—Albion Street.

## PUBLIC HALLS.

TOWN HALL, Imperial Square.

Musical Afternoons are held in the Town Hall five days a week, from 3.15 to 5.15 p.m., during the Winter Months. Terms of Subscription on application at the Municipal Offices. The Cheltenham Waters are also to be obtained.

WINTER GARDENS, Promenade.  
LESSEES—Messrs. Gillsmiths, Ltd.

VICTORIA ROOMS, High Street.

MONTPELLIER ROTUNDA, Montpellier Walk.  
MANAGING DIRECTOR—Mr. F. F. Gastrell, Montpellier Exchange.

IMPERIAL ROOMS, Promenade.  
PROPRIETOR—Mr. W. Herbert.

RODNEY HALL, Rodney Road.  
Mr. R. H. Graver, 323, High Street.

ODDFELLOWS' HALL, Grosvenor Terrace.  
CURATOR—Mr. Albert Drew.

SECRETARY ODDFELLOWS' HALL COUNCIL—Mr. W  
Newman, 23, Sherborne Place.

ELECTRIC THEATRE, North Street.  
LESSEES—Messrs. Gillsmiths, Ltd.

BENNINGTON HALL, Bennington Street.

THE KING'S HALL, North Street.  
PROPRIETOR & MANAGER—Mr. T. H. Poynton.

**ESTABLISHED 1861.**

## W. & B. NORTON,

16, Clarence Street, CHELTENHAM,

Have the **Largest Stock** of

### NEW & SECOND-HAND BOOKS

In the County (70,000) Volumes, the whole of which the Public are welcome to inspect without being requested to buy. We can find nine-tenths of our stock instantly.

**PRIZES.**—Our Stock of School Prizes displayed in a special room on the ground floor is quite one of the best in the kingdom, and intending purchasers will find it so large and well arranged that the trouble of choosing is reduced to a minimum. The favour of a personal inspection is requested.

BOOK BUYERS.

EXPERT BOOK FINDERS.

## LOCAL COMPANIES.

CHELTENHAM GAS LIGHT & COKE COMPANY.

CENTRAL OFFICES—NORTH STREET.

Incorporated by Act of Parliament, April 6th, 1819, continued by Act June 23rd, 1856, August 6th, 1872, May 21st, 1896, and July 20th, 1906.

CAPITAL, PAID UP—£309,532.

DIRECTORS—R. Ticehurst (Chairman), Messrs. W. Barron, H. Jordan, W. N. Skillicorne, H. A. Thomas, J. B. Winterbotham, and G. B. Witts.

The Directors meet on the Friday after the First Monday in every month, and on the Friday fortnight following, at the Central Offices, North Street.

CLERK TO THE COMPANY—A. H. Wyatt, Essex Place.

MANAGER—R. O. Paterson, Gas Works, Gloucester Road.

CASHIER—Mr. C. Price, Central Offices, North Street.

THE CHELTENHAM ORIGINAL BREWERY COMPANY, LIMITED.—CAPITAL, £220,000.

Consisting of 22,000 Preference Shares of £5 each, and 22,000 Ordinary £5 Shares.

£100,000 4 per Cent. Debentures, £75,000 4 per Cent. "A" Mortgage Debenture Stock, and £35,000 4½ Debenture Stock.

DIRECTORS—J. T. Agg-Gardner, J.P., Chairman. C. E. Barnett, W. E. Berkeley, Col. A. H. Hudson, R. Ticehurst, A. Neame, W. S. Swinscow.

SOLICITORS—Ticehursts, McIlquham and Wyatt.

GENERAL MANAGER AND SECRETARY—G. P. Hopcraft.

REGISTERED OFFICE—Brewery Office, 160, High Street.

CHELTENHAM & DISTRICT LIGHT RAILWAY CO.

DIRECTORS—Messrs. Henry Vincent Jackson, W. Gerald Gurney, H. J. McCormick.

SOLICITORS—Winterbotham, Gurney and Co.

GENERAL MANAGER & ENGINEER—Mr. H. J. McCormick.

CAR SHOPS AND OFFICES—St. Mark's.

CHELTENHAM THEATRE AND OPERA HOUSE  
COMPANY, LIMITED.

SHARE CAPITAL, £6,000, IN 6,000 SHARES OF £1 EACH  
DEBENTURE BONDS £5,000 OF £25 EACH.

DIRECTORS—J. T. Agg-Gardner, J.P. (Chairman), Dep.-  
Sur.-Gen. Corbyn, R. V. Vassar Smith, J.P., H. Fane  
Gladwin, J.P.

MANAGING DIRECTORS—Lt. Col. Croker-King, J.P., Col. R.  
Rogers, J.P., A. J. Shinner.

BANKERS—Lloyds Bank Limited, Cheltenham.

SOLICITORS—Griffiths and Waghorne.

SECRETARY—Mr. F. H. Neale.

GENERAL MANAGER—Mr. H. Oswald Redford.

OFFICES—10, Regent Street.

BOX OFFICE—Dale, Forty & Co., Promenade.

DALE, FORTY & COMPANY, LIMITED.  
PRIVATE COMPANY.

SHARE CAPITAL, £100,000.

DIRECTORS—Messrs. H. J. Dale, F. Forty, A. Arthur  
Dale, and G. C. Forty.

DEBENHAMS, LONGMAN AND COMPANY, LIMITED,  
33, PROMENADE. PRIVATE COMPANY.

QUEEN'S HOTEL, CHELTENHAM, LIMITED.

CAPITAL £50,000, SHARES £5 EACH

DIRECTORS—J. B. Winterbotham, J.P., (Chairman), G. B.  
Witts, J.P. and J. Haddon, J.P.

SOLICITORS—Winterbotham, Gurney and Co.

SECRETARY—Mr. S. G. R. Holman, Queen's Hotel,  
Cheltenham (Registered Office).

THE LECKHAMPTON QUARRIES Co., LIMITED.

SHARE CAPITAL £5,000.

Divided into 2,500 5½ per cent. Cumulative Preference  
Shares of £1 each and 2,500 Ordinary Shares of £1 each.

DEBENTURE ISSUE, £4,000.

In 40 Bonds of £100 each, carrying interest at £4 10 per c.

DIRECTORS—Mr. Henry John Dale, Mr. A. Arthur Dale, and  
Professor Wm. R. Smith, M.D., J.P., Barrister-at-Law.

SOLICITOR—W. H. Russell, 6, Regent Street.

MANAGER—Mr. J. Lee-Dennis, Leckhampton.

QUARRIES—Leckhampton.

GEORGE BENCE AND SONS, LIMITED.  
PRIVATE COMPANY.

Share Capital £5,000 of £1 each.

DIRECTORS—Mr. T. L. Bence, Mrs. M. M. Bence, Mr. E. G.  
Bence.

SECRETARY—Mr. J. Herbert Coombs,

REGISTERED OFFICE—43, Fairview Road.

BARNBY BENDALL & Co., LIMITED.

SHARE CAPITAL—£8,000 in 1,000 6% Cumulative  
Preference Shares of £1 each, and 7,000 Ordinary  
Shares of £1 each.

DIRECTORS—Messrs. Thomas Oswald Williams, Peter  
Bendall, Samuel Bendall, Charles Peter Bendall,  
and Ernest Woodward Robinson.

SOLICITORS—Messrs. Winterbotham, Gurney & Co.

SECRETARY—Mr. H. J. Wycherley.

REGISTERED OFFICES—St. George's Place, Cheltenham.

CAVENDISH HOUSE COMPANY, LIMITED.

SHARE CAPITAL, £85,000.

Divided into 4,500 6 per cent. Preference Shares of £10  
each, and 4,000 Ordinary Shares of £10 each.

DEBENTURE ISSUE, £52,800, divided into "A" Debenture  
Issue of £24,800 in 250 Bonds of £100 each, carrying  
interest at 4 per cent., and "B" Debenture Issue of  
£8,000 in 90 Bonds of £100 each, carrying interest at  
£4 10s. per cent., and "Brunswick" Debenture issue  
of £20,000 carrying interest at £4 10s. per cent.

DIRECTORS—Col. J. C. Griffith (Chairman), Col. N. B.  
Thoyts.

MANAGING DIRECTORS—Mr. C. Williams, Mr. R. W. Kerr,  
Mr. R. Sanders

SOLICITORS—Winterbotham, Gurney and Co.; Griffiths  
and Waghorne.

SECRETARY—Mr. C. Parsons, Caveudish House.

THE CHELTENHAM AND COUNTY CON-  
STITUTIONAL CLUB, LIMITED.

REGISTERED OFFICE—1, Royal Well Terrace.

DIRECTORS—A. Drake (Chairman), J. I. Robertson (Vice-  
Chairman), E. G. Gethen-Smith, G. Straw, J. Fer-  
guson, T. H. Packer, T. Wilkins, C. H. Margrett, J  
Stewart, R. J. Purnell, H. W. Thomas, and R. J  
Hudson.

SECRETARY—Mr. F. H. Neale.

SOLICITOR—Percy Haddock.



COTSWOLD HILLS GOLF CLUB HOUSE  
COMPANY, LIMITED.

DIRECTORS—Messrs. H. A. Webb (Chairman), H. E. Billings, J. McFee, C. Parsons, R. Sanders, R. J. Webb.  
SOLICITORS—Messrs. Lamb and Ivens, 5, Regent Street.  
SECRETARY—Mr. H. A. Webb, 10, Colonnade.

CHELTHENHAM COTTAGE COMPANY, LIMITED.  
MANAGING DIRECTOR AND HON. SECRETARY—Mr. W. H. Horsley.

REGISTERED OFFICES—9, Promenade.

JOHN DOBELL & CO., LIMITED.  
PRIVATE COMPANY.

Cheltenham, Tewkesbury, and Newport (Mon.).  
REGISTERED OFFICES—246, HIGH STREET, CHELTENHAM.  
PERMANENT MANAGING DIRECTORS—Clarence M. Dobell (Chairman).  
Cyrus Faulkner Dobell, Ralph Dobell (Secretary).

DICKS & SONS, LIMITED.

SHARE CAPITAL ISSUED, £19,986.

Divided into Cumulative 5 per cent. Preference Shares of £10 each and Ordinary Shares of £10 each.  
DEBENTURE ISSUE, £11,000, in 220 Bonds of £50 each, carrying interest at 4 per cent.  
CHAIRMAN—W. G. Gurney.  
MANAGING DIRECTORS—Mr. W. J. M. Dicks & Mr. F. R. Dicks.

SOLICITORS—Winterbotham, Gurney and Co.  
SECRETARY—Mr. F. R. Dicks, 173, High Street.

FARMERS' CLUB ROOM COMPANY, CHELTENHAM, LIMITED.

VICTORIA ROOMS, High Street.  
CHAIRMAN—W. N. Skillicorne, J.P.  
SECRETARY—Mr. W. J. Manning, Registered Offices—3, Ormond Chambers

JOHN FISHER AND SONS, LIMITED.  
WINCHCOMB STREET.

DIRECTORS—R. Ley Wood (Chairman) & Mrs. M. A. Fisher.  
MANAGING DIRECTORS—Messrs. F. I. Fisher, C. Fisher and R. Barbour.  
SECRETARY—Mr. R. Barbour.

THE GLOUCESTERSHIRE FAT STOCK AND  
MUTUAL INSURANCE COMPANY, LIMITED.  
SHARE CAPITAL, £1,500. Divided into 300 shares of £5 each.

DIRECTORS—Mr. C. C. Castle (Chairman), Mr. E. T. Drew, Mr. W. A. Davis, Mr. A. H. Taylor, Mr. H. Charman.  
SOLICITOR—T. E. Rickerby.  
SECRETARY—Mr. Frank D. Lane.  
REGISTERED OFFICE—2, Regent Street, Cheltenham.

GEORGE'S, LIMITED.

SHARE CAPITAL, £32,000.

Divided into 3,000 7 per cent. Preference Shares of £5 each and 3,400 Ordinary Shares of £5 each.

DEBENTURE ISSUE, £15,000, in 150 Bonds of £100 each carrying interest at 4 per cent.

DIRECTORS—Col. W. A. Hill, C.B., Chairman, J. B. Winterbotham, Mr. T. B. Woodard.  
SOLICITORS—Winterbotham, Gurney and Co.  
GENERAL MANAGER—Mr. W. H. Hudson, 367, High Street.

WILLIAM HALL AND SONS, LIMITED.  
PRIVATE COMPANY.

SHARE CAPITAL, £6,000 in £1 Shares.

MANAGING DIRECTORS—Messrs. W. W. Hall, H. St. C. Hall, C. F. Hall.

HOLLIDAY AND PAGE, LIMITED.

SHARE CAPITAL, £30,000.

Divided into 2,000 6 per cent. Preference Shares of £5 each and 4,000 Ordinary Shares of £5 each.

DEBENTURE ISSUE £15,000.—£2,500 redeemed.  
In 150 Bonds of £100 each carrying interest at 4 per cent

DIRECTOR—Alderman J. Haddon, J.P.  
MANAGING DIRECTOR—Mr. H. W. Holliday.  
SOLICITORS—Winterbotham, Gurney and Co.  
REGISTERED OFFICE—11, Pittville Street

JOHN LANCE & CO., LIMITED.

SHARE CAPITAL, £60,000.

Divided into 8,000 6 per cent. cumulative Preference Shares of £5 each, and 4,000 Ordinary Shares of £5 each.  
DEBENTURE ISSUE, £30,000 in 300 Bonds of £100 each, carrying interest at 4 per cent.

DIRECTORS—Col. R. Rogers, Col. J. Geddes.  
MANAGING DIRECTORS—Mr. W. Welstead, Mr. S. H. Fox.  
SOLICITORS—Griffiths and Waghorne; Winterbotham, Gurney and Co.  
SECRETARY—Mr. S. H. Fox, 126, High Street.

**H. G. NORTON & CO., LIMITED.**  
PRIVATE COMPANY.

REGISTERED OFFICE—1 to 6, Bath Road, Cheltenham.  
DIRECTORS—Mr. H. G. Norton Mr. W. Vale, and A. D.  
Grimke-Drayton.  
SECRETARY—Mr. F. Woolnough.

**NORMAN BROTHERS, LIMITED.**  
SHARE CAPITAL £3,000.

DIRECTORS—Messrs. J. H. G. Norman (Chairman),  
Frank Norman, N. T. Norman, and J. H. Martin.  
SECRETARY—Mr. T. Norman.

**THE CHELTENHAM AND WEST OF ENGLAND  
PLATE GLASS AND GENERAL ASSURANCE  
CO., LIMITED.**

CHIEF OFFICE—8, Manchester Street, Cheltenham  
CAPITAL, £10,000.

Subscribed £1,250. Paid up £250.

BOARD OF DIRECTORS—Mr. A. Miles (Chairman), Mr. W. S.  
Edney, Mr. J. W. T. Jackson, Mr. S. H. Fox, Mr. J.  
Barton, Mr. H. Stroud, Mr. J. H. Boulter.  
SECRETARY—Mr. T. H. Green, 8, Manchester Street.  
SOLICITOR—Herbert Stroud, Clarence Chambers.

**THE CHELTENHAM MUTUAL PLATE GLASS  
INSURANCE SOCIETY, LIMITED.**

DIRECTORS—Messrs. A. Beckingsale (Chairman), P.  
Bendall, C. Edwards, W. H. Hudson, H. W. Thomas,  
H. G. Norton, E. Parker, W. Vale, A. C. Saxby  
BANKERS—Lloyds Bank Ltd.  
AUDITORS—Messrs. T. Rees Jones and A. Hill.  
SECRETARIES—Messrs. Williams & Manning.  
REGISTERED OFFICES—3, Ormond Chambers.

**THOMAS PLANT AND COMPANY, LIMITED.**  
PRIVATE COMPANY.

DIRECTORS—Messrs. G. E. Hewett, E. Adlard, C. W.  
Tyler, and O. Jewell.  
SOLICITORS—Winterbotham, Gurney and Co.  
SECRETARY—Mr. O. Jewell, 18, Colonnade.

**POWELL, GWINNELL & CO., LIMITED.**  
Share Capital, £7,500.

DIRECTORS—Messrs. M. Barry-Lewis, A. Lionel Lan,  
J. H. Hanson Powell, (Chairman).  
MANAGING DIRECTOR—Mr. J. H. Hanson Powell.  
SECRETARY—Mr. John J. Broad.  
REGISTERED OFFICES—34, Promenade

# H. E. STEEL, Ltd.,

*Motor Engineers, Electricians, and  
Automobile Carriage Builders,*

**HIGH STREET, CHELTENHAM.**

**AND RUSSELL STREET, STROUD.**

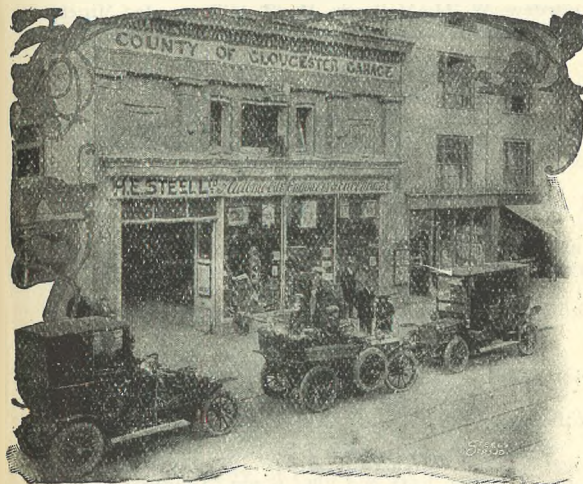

**Well appointed Showrooms, Garages and  
Workshops.**

Any make of Car supplied.      Cars for Hire.  
Official Repairers to the R.A.C. and M.U.

“We Cater in every way for Motorists.”

Telegrams:  
Cheltenham, “STEEL LIMITED.  
Stroud, “STEEL, MOTORS.”

Telephone:  
Cheltenham, 267 (2 lines)  
Stroud, 214.

**MONTPELLIER ROTUNDA COMPANY, LIMITED.**  
 CAPITAL, £3,600. Divided into 600 Shares of £6 each.  
 DIRECTORS—Mr. J. Balcomb (Chairman), Mr. F. G. Adams,  
 Mr. G. F. Bick, Mr. H. W. Thomas, Mr. F. F. Gastrell.  
 SOLICITORS—Winterbotham, Gurney and Co.  
 SECRETARY—Mr. E. Parker, 31, Clarence Square.

**CHELTENHAM SANITARY LAUNDRY CO., LIMITED**  
 HATHERLEY ROAD.  
 Share Capital, £6,000 in 400 £5 Preference Shares and 800  
 Ordinary Shares of £5 each.  
 DIRECTORS—Col. N. B. Thoyts (Chairman), G. A.  
 Cardew, W. H. Mellersh, M. T. Wilkins R. Minett.  
 SECRETARY AND MANAGERESS—Miss M. Cole.

**H. E. STEEL, LIMITED.**  
 PRIVATE COMPANY.—105, High Street.  
 CAPITAL of £10,000 in £1 shares.  
 CHAIRMAN—H. Ripley, Ashley Manor.  
 MANAGING DIRECTORS—Messrs. H. E. Steel and  
 H. E. Ripley.

**NORMAN, SAWYER & CO., LIMITED.**  
 SHARE CAPITAL—£10,000 in 3,000 Cumulative 6%  
 Preference Shares of £1 each, and 7,000 Ordinary  
 Shares of £1 each.  
 DIRECTORS—Mr. John Sawyer, Mr. Charles Sawyer, and  
 Miss Maria Twiss.  
 MANAGING DIRECTOR—Mr. John Sawyer.  
 SOLICITORS—Messrs. Winterbotham, Gurney & Co.  
 SECRETARY—Mr. John Sawyer.  
 REGISTERED OFFICE—St. George's Hall, Cheltenham.

**H. H. MARTYN & CO., LIMITED.**  
 SHARE CAPITAL—£18,000 in 6,500 Cumulative 6%  
 Preference Shares of £1 each, and 12,000 Ordinary  
 Shares of £1 each.  
 DIRECTORS—Messrs. H. H. Martyn, A. W. Martyn,  
 T. O. Williams, E. Hartland.  
 MANAGING DIRECTOR—Mr. A. W. Martyn.  
 SOLICITORS—Messrs. Winterbotham, Gurney & Co.  
 SECRETARY—Mr. H. F. Martyn.  
 REGISTERED OFFICE—Sunningend Works, Cheltenham.

**A. C. BILLINGS AND SONS, LTD.,**  
 PRIVATE COMPANY.  
 REGISTERED OFFICE—54, Winchcomb Street.  
 DIRECTORS—Messrs. A. C. Billings, F. W. Billings,  
 H. E. Billings.

**FREDK. WRIGHT, LIMITED.**  
 PRIVATE COMPANY.—Cheltenham, Gloucester, Stroud & Bath,  
 SHARE CAPITAL—£20,000 in 2,000 Ordinary Shares of £10.  
 DIRECTORS—Fredk. Wright (Chairman), Henry R. Sims  
 Charles Empleton, and Henry Constance.  
 SECRETARY—Henry R. Sims.  
 SOLICITORS—R. E. Steel, 1, Regent Street, Cheltenham.  
 REGISTERED OFFICE, 6, Colonnade, Cheltenham.

**WEBB BROS., LIMITED.**  
 Brick Manufacturers, Coal Merchants, etc.  
 SHARE CAPITAL, £20,000.  
 Divided into 10,000 6 per cent. cumulative Preference  
 Shares of £1 each and 10,000 Ordinary Shares of £1 each.  
 1st DEBENTURE ISSUE, £10,000.  
 In 200 Bonds of £50 each carrying interest at £4 10s. per c  
 2nd DEBENTURE ISSUE £5,000.  
 In 100 Bonds of £50 each carrying interest at £4 10s. per c.  
 DIRECTORS—Messrs. J. Haddon, J.P., and G. B. Witts,  
 C.E., J.P.  
 SOLICITORS—Winterbotham, Gurney and Co.  
 MANAGING DIRECTORS—Messrs. H. A. Webb and R. J.  
 Webb.  
 SECRETARY—Mr. R. J. Webb.  
 REGISTERED OFFICE—10, Colonnade, Cheltenham.

**THOMAS, SAXBY AND MILNE, LTD.,**  
 PRIVATE COMPANY.  
 COLLEGE PHARMACY—Bath Road.  
 CAMBRAY PHARMACY—397, High Street.  
 SPA PHARMACY—Montpellier.  
 REGISTERED OFFICE—397, High Street.  
 DIRECTORS—J. Arden Thomas, M.P.S.  
 A. C. Saxby, M.P.S., F.S.M.C., F.R., Met. Soc.  
 A. Milne, M.P.S.

ONE DOSE RELIEVES ! ONE BOTTLE CURES.

## SIR A. COOPER'S Gout & Rheumatic Pills

 CURE—Gout, Rheumatism, Lumbago, Backache,  
 Sciatica, Toothache, Neuralgia, &c.  
 WILL CURE WHEN OTHER REMEDIES FAIL.

In Bottles, 1/- & 2/6 each. Sold by Chemists & Medicine Vendors;

By Post, **W. HANDS, Chemist, 52, High Street, CHELTENHAM.**

**BANKS.**

**CAPITAL AND COUNTIES BANK, LTD.**—394, High Street; Capital, £10,000,000; Subscribed Capital £8,750,000 in £50 Shares, £10 paid; Paid up Capital, £1,750,000; Reserve Fund, £900,000; Manager, S. E. Gullmant; Sub-Branch; Montpellier, No. 1, Ormond Villas; London Agents, their Head Office, 39, Threadneedle Street, E.C.

**LLOYDS BANK LTD.**—High Street; Subscribed Capital £26,072,500 in £50 Shares, £8 paid, Capital (paid-up) £4,171,600; Reserved Fund (1906), £3,000,000; Manager, F. F. Leaver; Sub-Manager, C. J. Salt; Sub-Branch, Montpellier Exchange; London Office, 71, Lombard Street.

**LONDON, CITY AND MIDLAND BANK, LTD.**—Corner of the Promenade, & High Street; Subscribed Capital, £19,148,340; Paid-up Capital, £3,989,237, viz., £12 10s. per Share on 319,139 Shares of £60 each. Reserve Fund, £3,590,313. Manager, W. Jeremy Thomas; London Agents, Head Office, 5, Threadneedle St., E.C.

**NATIONAL PROVINCIAL BANK OF ENGLAND, LTD.**—398-399, High Street; Capital, paid up, £3,000,000, Reserve Fund, £2,350,000; Manager, H. H. Stallard; Montpellier Walk, Manager, E. M. B. Joyce. London Agents, their Head Office.

**UNITED COUNTIES BANK, LTD.**—107, High Street; Nominal Capital, £10,000,000, Subscribed Capital, £5,966,660, Paid up Capital, £1,193,332, Reserve Fund, £900,000, Number of Shareholders 6,575, 198 Branches & Sub-Branches; Manager, J. E. Bullock.

**WILTS AND DORSET BANK, LTD.**—131, High Street; Subscribed Capital, £3,500,000, 70,000 Shares, £50 each, £10 paid; Manager, W. M. Alford. London Agents, London County and Westminster Bank, Ltd.

**FOREIGN BANKERS.**—Messrs. Thos. Cook & Son, 364, High Street.

**BUILDING SOCIETIES.**

**Cheltenham and Gloucestershire Permanent Mutual Benefit Building Society.**

**PRESIDENT**—Mr. T. Furber. **SOLICITOR**—C. H. Jessop.  
**SECRETARY**—Mr. David Lewis. **OFFICES**—18, Clarence St.

**THE CHELTENHAM AND EAST GLOUCESTERSHIRE PERMANENT MUTUAL BENEFIT BUILDING SOCIETY**, 2, Essex Place, Rodney Terrace, and at Dursley and Winchcombe. **President**: Mr. John Bradbury.  
**Solicitors**: S. Walter Billings, Bank Chambers, North St. and Herbert Stroud, Clarence Chambers.

**RAILWAYS.**

**GREAT WESTERN.**

**CHELTENHAM BRANCH.**  
**STATION**—St. James's Square.

Opened Oct. 23, 1847. New Station opened Sept. 9, 1894.  
Malvern Road Station, opened March 31, 1908.  
**Station Master**—Mr. D. Thomas.  
**Goods Agent**—Mr. D. Duff.

**BANBURY AND CHELTENHAM BRANCH.**

**GREAT WESTERN STATION**—St. James's Square.  
Opened to Bourton-on-the-Water, 1882.

**District Superintendent**—Mr. T. H. Roberts, Gloucester.

**CHELTENHAM AND HONEYBOURNE LINE.**

**GREAT WESTERN STATION**—St. James's Square.  
Opened August 1st, 1906.

**District Superintendent**—Mr. T. H. Roberts, Gloucester.

**MIDLAND.**

**BRISTOL, GLOUCESTER, AND BIRMINGHAM.**

**STATION**—Lansdown.

Opened to Birmingham June 24, '40; to Bristol, July 8, '44.  
**Station Master**—Mr. C. Williams.

**MIDLAND AND SOUTH-WESTERN JUNCTION.**

**STATION**—Queen's Road, Lansdown.

Opened August 1st, 1891.

Cheltenham and Andover connecting the London and South Western and Midland Railways. Direct route to Southampton, Portsmouth, New Forest, Bournemouth (Central), Isle of Wight, Channel Islands, Paris, Rouen, Havre, St. Malo, Caen, Cherbourg, &c.  
**General Manager**—John Davies, Swindon.

**CHELTENHAM NEWSPAPERS.**

(See Advertisements end of Book).

**CHELTENHAM CHRONICLE AND GLOUCESTERSHIRE GRAPHIC.**  
Established 1809. Published on Saturday. Office: Clarence Parade. 1d.

**CHELTENHAM LOOKER-ON** (Illustrated). Saturday. 1d. 1833. 2, Montpellier Walk.

**CHELTENHAM EXAMINER.** Thursday. 1d. 1839. 333, High Street.

**GLOUCESTERSHIRE ECHO.** Daily. ½d. 1873. Clarence Parade.

## GOVERNMENT OFFICES.

The Government Offices in Cheltenham consist of those of the COUNTY COURT, in Regent Street, the INLAND REVENUE OFFICE in Bath Street, the POST OFFICE SURVEYOR'S OFFICE at 25, Cambray, and the POST OFFICE, in the Promenade; the latter also including a Department for the sale of Receipt and Agreement Stamps, and Stamped Instruments generally, also for certain descriptions of Licenses.

**CHELTENHAM COUNTY COURT, REGENT STREET.**  
 Judge—His Honour Arthur Becher Ellicott.  
 Registrar and High Bailiff—Oliver J. Williams, LL.B., J.P.,  
 County Court Office.

The Judge usually holds his Court fortnightly, the first Friday and third Thursday and Friday in each Month—August excepted, and on such other days as the business to be disposed of appears to require. Proceedings in Bankruptcy are also conducted before the Registrar in Court and in Chambers.

### THE HIGH COURT OF JUSTICE.

District Registrar, Cheltenham—Oliver J. Williams, LL.B.,  
 J.P., County Court Office. [See also page 66.]

**INLAND REVENUE, CUSTOMS, EXCISE AND OLD AGE PENSIONS' OFFICES, 1, BATH STREET.**

Surveyor of Taxes—Fredk. A. Tompson.  
 Supervisor of Customs and Excise—J. S. West.  
 Officers of Customs and Excise—Mr. T. W. Reardon, and Mr. A. E. Brown, Cheltenham; Mr. W. Owen Griffith, Leckhampton, Charlton Kings, and Country Parishes.  
 Officers attend daily from 10 to 11 a.m.  
 Supervisor authorised to act in cases of Probate and Administration where Estate does not exceed £500.

**COUNTY OF GLOUCESTER WEIGHTS AND MEASURES OFFICE.**  
 1, MANCHESTER STREET. Inspector—Mr. F. Taylor.

### LOAN FUNDS.

**COUNTY OF GLOUCESTER LOAN SOCIETY, 4, Essex Place.**  
 Secretary—Mr. Charles Green.

**CHELTENHAM LOAN FUND, Clarence Parade House.**  
 Established pursuant to 3 and 4 Vic. c. 110.  
 Hon. Treasurer—Capt. Willoughby Berthon.  
 Hours 12 to 1 on Mondays.

## THE CORPORATION.

created by Royal Charter, dated September 9th, 1876, by which the Borough has been divided into Six Wards, each represented by three Councillors and one Alderman; the Aldermen being chosen by the former and the Mayor by the whole body. The first Elections took place November 14th, when the number of Burgesses on the Municipal Roll was 4,901. In 1910-1911 the Burgesses on the Roll in the several Wards number as follows:—

North Ward .....	1,751	Middle Ward .....	1,645
Central Ward .....	1,303	West Ward .....	1,225
East Ward .....	1,735		
South Ward .....	1,720	Total .....	9,379

The Election of Councillors takes place annually on the 1st of November, and the Election of Mayor on the 9th.

**THE MAYOR**—Councillor Charles Henry Margrett, J.P.  
**DEPUTY-MAYOR**—Alderman J. Waghorne

### NORTH WARD.

**ALDERMAN**—J. Waghorne, 3, Spring Grove Villas.  
**COUNCILLORS**—J. H. Blakeney, P. Haddock, *Dr. R. Davies*  
*H. Powell*

### CENTRAL WARD.

**ALDERMAN**—W. N. Skillicorne, J.P., 9, Queen's Parade.  
**COUNCILLORS**—W. G. Earengy, I.L.D.; R. Steel,  
 W. A. Baker, J.P.

### EAST WARD.

**ALDERMAN**—J. B. Winterbotham, J.P., Cranley Lodge.  
**COUNCILLORS**—W. J. Merrett, *J. A. C. W. Sawyer*  
*Winterbotham*

### SOUTH WARD.

**ALDERMAN**—George Norman, J.P., Derwent.  
**COUNCILLORS**—J. D. Bendall, H. Stroud, C. H. Margrett.

### MIDDLE WARD.

**ALDERMAN**—Col. R. Rogers, V.D., J.P., St. Stephen's Manor.

**COUNCILLORS**—E. C. Green, A. Mann, H. G. *Yardley*  
*Williams*

### WEST WARD.

**ALDERMAN**—John Haddon, J.P., Clarefield.  
**COUNCILLORS**—Thomas Rees Jones, Jas. Stewart,  
 W. J. P. Wood.

\*\*\* The Councillors placed third in the above lists retire in November, 1911. the second in 1912. and the first

names in 1913. Three of the Aldermen—viz., George Norman, John Haddon, and Colonel Rogers in 1912, and W. N. Skillicorne, J. B. Winterbotham, and J. Waghorne, retire in 1915.

#### THE COMMITTEES.

**PUBLIC HEALTH COMMITTEE.**—The Mayor (*Chairman*); Aldermen Norman and Skillicorne; Councillors Davies, Green, Rees Jones, Sawyer, Steel, Stewart, Stroud, and Wood.

**STREET AND HIGHWAY COMMITTEE.**—Alderman Skillicorne (*Chairman*); Alderman Haddon; Councillors Baker, Bendall, Haddock, Merrett, Norton, and Stewart.

**TOWN IMPROVEMENT COMMITTEE.**—Councillor W. A. Baker (*Chairman*); Aldermen Rogers and Winterbotham; Councillors Blakeney, Green, Sawyer, Steel, and Stewart.

**ELECTRICITY AND LIGHTING COMMITTEE.**—Councillor Merrett (*Chairman*); Alderman Norman; Councillors Green, Haddock, Mann, Norton, Rees Jones, and Steel.

**WATER COMMITTEE.**—The Mayor (*Chairman*); Alderman Norman; Councillors Baker, Bendall, Earengy, Green, Merrett and Wood.

**GENERAL PURPOSES AND WATCH COMMITTEE.**—Alderman Norman (*Chairman*).

**MINERAL WATERS, BATHS AND RECREATION GROUNDS COMMITTEE.**—Councillor Stroud (*Chairman*); Councillors Baker, Bendall, Blakeney, Davies, Mann, Merrett and Stewart.

**BURIAL BOARD COMMITTEE.**—Alderman Haddon (*Chairman*); Alderman Rogers; Councillors Baker, Gale, Mann, Rees Jones, Steel, and Stewart.

**FINANCE COMMITTEE.**—Alderman Waghorne (*Chairman*); Alderman Skillicorne; Councillors Earengy, Gale, Haddock, Rees Jones, Steel, and Stroud.

**PUBLIC LIBRARY COMMITTEE.**—Alderman Rogers (*Chairman*); Councillors Davies, Earengy, Green, Mann, Merrett, Sawyer and Steel; together with Messrs. A. Beckingsale, F. J. Caudle, J. R. Claridge, W. Cresswell, E. Gridley, J. N. Hobbs, A. Miles, W. J. Moore and E. C. Rogers.

**ART GALLERY AND MUSEUM COMMITTEE.**—Alderman Winterbotham (*Chairman*); Aldermen Haddon, Norman, Rogers and Waghorne; Councillors Davies, Green and Stroud; with Messrs. J. T. Agg-Gardner and G. Dimmer and Dr. E. T. Wilson as Consulting Members.

**LOCAL PENSION COMMITTEE.**—The Local Pension Committee for the Borough consists of all the Members of the Council, and their term of office as Members of such Committee expires on the 9th November next.

**N.B.**—The Mayor is a member ex-officio of any of the above Committees of which he is not an elected member.

**TOWN CLERK**—R. Owen Seacome.

**ASSISTANT TOWN CLERK**—A. D. Jenkins.

**MEDICAL OFFICER OF HEALTH**—J. H. Garrett, M.D.

**BOROUGH SURVEYOR**—J. S. Pickering, M.I.C.E.

**BOROUGH ACCOUNTANT**—R. Minett, F.S.S.A.

**GAS EXAMINER AND BOROUGH METEOROLOGIST**—Mr. A. C. Saxby, F.R.Met.Soc.

**RATE COLLECTORS AND ASSISTANT OVERSEERS**—Mr. F. H. Harris, Mr. E. D. Ricketts, Mr. A. Ricketts.

**SCHOOL ATTENDANCE OFFICER**—Mr F. J. Carter.

**INSPECTOR OF NUISANCES**—Mr. A. E. Hudson.

**ASSISTANT INSPECTORS**—Messrs. E. J. Manders, C. W. Clifford, and C. J. Emerson.

The Monthly Meetings are on the First Monday in each month (except in August, when the Meeting is held on the Friday immediately preceding the First Monday in August, and in November, when it is merged into the Annual).

**CORPORATION WATERWORKS, MUNICIPAL OFFICES.**

**ENGINEER AND MANAGER**—J. S. Pickering, M.I.C.E.

The Reservoirs are at Hewletts and Dowdeswell.

**LABOUR EXCHANGE.**

**CENTRAL DEPOT**—St. James's Square.

10 a.m. to 12 noon, Thursdays.

**ELECTRIC LIGHT WORKS, ARLE ROAD.**

**OFFICES**—Manchester Street.

**ELECTRICAL ENGINEER**—W. J. Bache, M.I.E.E.

**CORPORATION CEMETERY, PRESTBURY.**

**SUPERINTENDENT AND SEXTON**—Mr. A. Amery.

**FIRE BRIGADE:**

**CAPTAIN**—Mr. Such, Caledonian House.

**HON. SURGEON**—C. N. Longridge, M.D., F.R.C.S.

The Engine House is situate in St. George's Terrace.

MAYORS OF CHELTENHAM WITH THE DATES OF THEIR ELECTION FROM ITS INCORPORATION.

1876, W. N. Skillicorne; 1877, Baron de Ferrieres; 1878, H. Willmott; 1879-81, W. N. Skillicorne; 1882-3-4-5-6, Geo. Parsonage; 1887, J. Haddon; 1888-89-90, Col. N. B. Thoyts; 1891-2, Capt. J. C. Griffith; 1893-4, E. B. Wethered; 1895-6-7, Col. R. Rogers; 1898-99, 1900, Geo. Norman; 1901-2-3, Col. R. Rogers; 1903-4, Col. J. C. Griffith; 1904-5, Mr. Geo. Dimmer; 1905-6-7, W. N. Skillicorne; 1907-8, Geo. Dimmer; 1908-9, J. T. Agg-Gardner; 1909-10, Councillor C. H. Margrett; 1910-11, Councillor C. H. Margrett.

**EDUCATION COMMITTEE, 1910-11.**

OFFICES—Clarence Street.

CHAIRMAN—Alderman Norman.

The Mayor, Aldermen Rogers and Skillicorne; Councillors Blakeney, Earengy, Gale, Haddock, Mann, Merrett, Norton, Rees Jones, Steel, Stewart, and Wood, Mrs. Crawley, Miss F. A. Smith; Rev. P. A. Nash; Messrs. J. W. Betteridge, E. Bourne, W. G. Gurney, J. N. Hobbs, T. Lyon and W. Welstead.

SUB-COMMITTEES.

(The Chairman and Vice-Chairman are ex-officio members of all Committees).

SCHOOL MANAGEMENT.—Chairman, Alderman Norman; Councillors Earengy, Mann, Merrett, Steel and Stewart; Mrs. F. H. Crawley, Miss F. A. Smith, Rev. P. Nash, Messrs. W. G. Gurney, J. N. Hobbs, T. Lyon, and W. Welstead.

SCHOOL ATTENDANCE.—Chairman, Councillor Steel, The Mayor; Councillors Mann, Rees Jones, Stewart, Steel, and Wood; Mrs. F. H. Crawley; Messrs. J. N. Hobbs, and W. Welstead.

SCHOOL SITES AND BUILDINGS.—Chairman, Councillor Rees Jones; The Mayor; Aldermen Rogers and Skillicorne; Councillors Gale, Mann, Norton, Rees Jones and Steel; Mr. E. Bourne, Mr. J. W. Betteridge

FINANCE AND GENERAL PURPOSES.—Chairman, Councillor Merrett; Aldermen Rogers and Skillicorne; Councillors Blakeney, Gale, Haddock, Norton, Rees Jones, and Stewart; E. Bourne, and J. W. Betteridge.

MEDICAL SUB-COMMITTEE.—Chairman, Councillor Blakeney; Councillors Earengy, Mann, Merrett, and Stewart; Mrs. Crawley, Miss F. A. Smith, Rev. P. Nash; Messrs. Bourne and Lyon.

SEPTIMUS REDHEAD BEQUEST.

ADMINISTERING TRUSTEES.—The Mayor and Aldermen of the Borough for the time being.

The income is divided at the discretion of the Trustees among certain specified local Charities.

CLERK TO TRUSTEES—A. D. Jenkins, Municipal Offices.

WALKER MEMORIAL FUND.

TRUSTEES—The Mayor and Aldermen for the time being

The Income is used in providing annuities for indigent single women or widows, not less than 50 years of age, and Members of one of the following Protestant Evangelical Denominations: Church of England, Presbyterians, Congregationalists, Countess of Huntingdon, Baptists, Wesleyans, or Methodists.

CLERK—A. D. Jenkins, Municipal Offices.

COTTAGE HOMES, NAUNTON PARK.

The gift of the late J. A. and Mrs. Hay.

There are now twelve cottages for aged people. The Trustees, by whom election is made, are the Mayor and Aldermen of the Borough and the Rector of Cheltenham for the time being.

CHARLTON KINGS URBAN DISTRICT COUNCIL.

CHAIRMAN—C. L. Grundy; VICE-CHAIRMAN, G. E. Bond; Messrs. Horace Edwards, W. S. F. Harris, A. E. Mitchell, Henry Thorne, C. Elliott, T. B. Walker, F. E. Wood, G. Musgrove, R. Boroughs, and R. V. Vassar-Smith.

CLERK TO COUNCIL—F. Probyn Dighton, Essex Place.

SURVEYOR TO COUNCIL—J. Villar, Essex Place.

MEDICAL OFFICER OF HEALTH—H. Meyrick Jones, Overbury, Charlton Kings.

INSPECTOR OF NUISANCES—Mr. F. A. Middleton, Stoneville, Cirencester Road.

WEIGHBRIDGE ATTENDANT—Mr. J. Hancock, London Rd.

RATE COLLECTOR—Mr. E. W. Blake, Salford House, Hewlett Street.

## CHELTENHAM UNION.

## POOR HOUSE, SWINDON ROAD.

The CHELTENHAM UNION comprises the Parishes of Cheltenham Badgworth, Charlton Kings, Cowley, Cubberley, Leckhampton, Prestbury Shurdington, Staverton, Swindon, Uckington, Up-Hatherley, and Great Witcomb; and contains, according to the Census of April, 1901, a population of 57,882, made up as below.

Parishes.	Inhabited Houses.	Persons.		
		Males.	Females.	Ttl.
Badgworth	198	398	440	838
Charlton Kings	874	1710	2096	3806
Cheltenham	10352	20267	29172	49439
Cowley	65	145	124	269
Cubberley	75	160	163	323
Great Witcombe	28	59	76	126
Leckhampton	74	158	200	358
Prestbury	305	598	795	1393
Shurdington	94	225	222	447
Staverton	89	216	197	413
Swindon	51	110	123	233
Uckington	33	63	61	124
Up-Hatherley	22	55	58	113
Totals	12260	24755	33727	57882
Assessable Value of the Union				£375,364

## BOARD OF GUARDIANS.

[The Board of Guardians are elected every three years. The next election takes place in April, 1913. They meet at the Workhouse every Thursday, at Eleven o'clock in the morning.]

Chairman—W. F. HICKS-BEACH		Vice-Chairman—MR. W. A. BAKER	
North Ward	{ Mr. F. W. Brown Mr. J. G. Carr Mrs. R. Davies	South Ward	{ Mr. G. F. Bick, jun. Miss Rowbotham Mr. T. W. Smith
Central Ward	{ Mr. W. A. Baker Mr. F. C. Dodwell Mr. P. P. Taylor	Middle Ward	{ Mr. E. Parker Mr. J. B. Ransford Miss M. E. Roberts Mr. R. Steel
East Ward	{ Mr. E. Pates Mr. W. Sawyer Mr. F. E. Wood	West Ward	{ Mrs. M. H. Jordan Mr. T. Sewell. Mr. W. Westcott
Charlton Kings	—E. Bond, Mr. H. Edwards, Miss M. C. Gwynne-Hughes		
Badgworth	{ Mr. H. Weaver G. J. Witcomb	Prestbury	{ Dr. Lidderdale C. J. Tinson Mr. A. Wiggett
Cowley	.. Mr. W. H. Hitch	Shurdington	.. Mr. J. Hitch
Coberley	.. Mr. H. Organ	Staverton	.. J. H. McIlquham
Great Witcomb	W. F. Hicks-Beach	Swindon	.. Mr. W. Yeend
Leckhampton	.. Mr. C. Hall.	Uckington	.. Mr. J. L. Brookes
Up-Hatherley	.. Mr. R. H. C. Newman.		

CLERK—Mr. J. Meek, Poor Law Offices, Swindon Road.

CHAPLAIN—Rev. T. H. Cave-Moyle, St. Paul's Vicarage.

SURGEON FOR THE POOR HOUSE—R. Davies, M.D., Pulteney House

DISPENSER OF MEDICINES—Mr. E. J. Spier, Union Dispensary, Swindon Road.

SURGEONS FOR CHELTENHAM—District [No.] 1 (North Ward), J. H. Blakeney, 5, Crescent Terrace; No. 2 (East and South Wards), A. F. Duke, Belle Vue House, High Street; No. 3 (West and Middle Wards), E. A. Dent, M.D., 20, Royal Parade.

SURGEON FOR PRESTBURY, SWINDON, STAVERTON, UCKINGTON, UP-HATHERLEY AND PART OF BADGEWORTH AND SHURDINGTON—J. Wilson, M.D., 16, Cambray.

SURGEON FOR CHARLTON KINGS, LECKHAMPTON, COWLEY, GREAT WITCOMB, CUBBERLEY, AND PART OF BADGEWORTH AND SHURDINGTON—H. R. Lloyd Davies, M.D., Italia, Leckhampton Road.

MASTER AND MATRON—Mr. and Mrs. Eves.

RELIEVING OFFICERS AND COLLECTORS FOR CHELTENHAM—District No. 1, Mr. W. J. Wrathall, West House, Tewkesbury Road; District No. 2, Mr. T. Lloyd, Merlin Villa, Naunton Park Road.

REGISTRAR, RELIEVING OFFICER AND COLLECTOR FOR OUT-PARISHES.—Mr. H. F. Butrows, Ryeworth, Charlton Kings.

PUBLIC VACCINATORS—Parish of Cheltenham: J. H. Blakeney, 5, Crescent Terrace. Out-Parishes: Dr. J. Wilson, 16, Cambray, and F. J. G. Mason, Farnagh, Pittville Gates.

VACCINATION OFFICER—Mr. T. W. Trumbo, 11 Naunton Park Terrace.

VACCINATION OFFICER FOR OUT-PARISHES—Charlton Kings Sub-District: Mr. E. J. Larner, Cobridge Villa, Langdon Road.

## OVERSEERS.

Mr. W. A. Baker

Mr. C. H. Margrett

Mr. R. Steel

Mr. M. B. Ricketts

The Overseers are chosen annually in March by the Town Council.

ASSISTANT OVERSEERS AND POOR RATE COLLECTORS—Mr. F. H. Harris, Mr. E. D. Ricketts and Mr. A. Ricketts.

## CHELTENHAM RURAL DISTRICT COUNCIL.

CHAIRMAN—W. F. Hicks Beach.

COUNCILLORS—

Badgworth	{ Mr. H. Weaver G. J. Witcomb	Prestbury	{ Dr. J. Lidderdale C. J. Tinson Mr. A. Wiggett
Coberley	.. Mr. Howard Organ	Shurdington	.. Mr. J. Hitch
Cowley	.. Mr. W. H. Hitch	Staverton	.. J. H. McIlquham
Gt. Witcombe	W. F. Hicks-Beach	Swindon	.. Mr. W. Yeend
Leckhampton	.. Mr. C. Hall.	Uckington	.. Mr. J. L. Brookes
Up-Hatherley	.. Mr. R. H. C. Newman.		

NOTE—The above Councillors are, by virtue of their office, Poor Law Guardians for their respective parishes.

CLERK—Gilbert McIlquham, Solicitor, Essex Place, Cheltenham.

MEDICAL OFFICER OF HEALTH—J. F. Johns, M.D., 16, Lansdown Place, Cheltenham.

INSPECTOR OF NUISANCES—Mr. E. W. Moore, 9, Bath Parade, Cheltenham



BUILDING SURVEYOR—G. H. Phillott, M.A., M.S.A., Lon.,  
13, Promenade.

SURVEYOR OF HIGHWAYS—Mr. R. Stuart Lloyd, Llanherne,  
Leckhampton Road.

Meetings at Clerk's Offices, Second Thursday in every  
month.

REGISTRARS OF BIRTHS, DEATHS & MARRIAGES.

SUPERINTENDENT REGISTRAR—R. Ticehurst, Essex Place.

REGISTRAR OF MARRIAGES—Mr. C. T. Deane, Hillesden,  
Ewlyn Road.

REGISTRAR OF BIRTHS AND DEATHS—Mr. J. A. Round,  
3, St. George's Square.

REGISTRAR OF BIRTHS AND DEATHS IN OUT PARISHES—  
Mr. H. F. Burrows, Ivy Villa, Ryeworth, Charlton Kings.

## John Williams & Co.,

ESTABLISHED  
1842.



Coal  
Merchants,

383, High Street, Cheltenham.

Near Plough Hotel.

Telephone 147.

BRANCH OFFICE :

16, CLARENCE STREET, GLOUCESTER.

DEPOTS :

GLOUCESTER,	MORETON,
CLEEVE,	BECKFORD,
DOWDESWELL,	ASHCHURCH,
ANDOVERSFORD,	WINCHCOMBE,
BENGEWORTH,	& EVESHAM.

Discount for Cash.

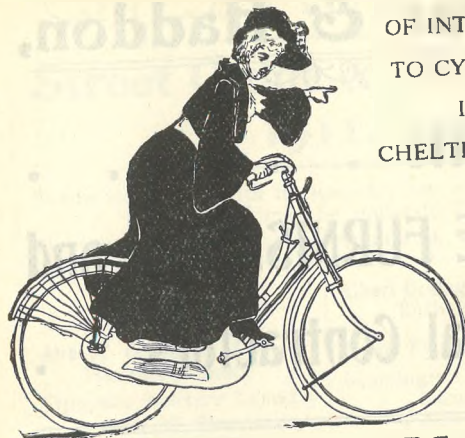

OF INTEREST  
TO CYCLISTS  
IN  
CHELTENHAM.

# J. WHEWAY

— & CO. —

FOR GOOD BICYCLES

- AND SATISFACTORY -

- - - REPAIRS, - - -

— AND —

RELIABLE ACCESSORIES

Superior Machines for Hire at Moderate Charges.

Sole Agent in Cheltenham and District for  
B.S.A. and GLORIA CYCLES. - - -

## 30, CLARENCE STREET, CHELTENHAM.

Branches—

3, Suffolk Road, and 1, Hewlett Street.

ESTABLISHED 1892.

# Shirer & Haddon,

Complete . . . .  
**HOUSE FURNISHERS, and**  
**Removal Contractors.**

An Immense Stock of

**RELIABLE FURNITURE,**

Of Every Description,

**CARPETS, CURTAINS, &c.,**

At MODERATE PRICES.

FURNITURE SHOW ROOMS:

**20, CLARENCE ST., Cheltenham.**

# CHELTENHAM.

## Street Guide & Directory

### 1911.

Where Surnames with initials only are given, the affix "Esq" may be understood.

The letter after each street denotes in which Ward it is situated.

## A

**Abbots' Cottages, M**  
 Hatherley Road,

Opposite Sanitary Laundry

- 1 Mr. C. Cleveley
- 2 Mr A. J. Cole
- 3 Mrs. Cypher
- 4 Miss Cleveley
- 5 Mr. W. M. Arnold
- 6 Mr. J. Sutton
- 7 Mr W. Beach
- 8 Mr W. Hall
- 9 Mr. H. James

**Albany Road, Tivoli, M**

Dagmar Rd. to St. Stephen's  
 Road

Odiel House

(See separate List)

Park View

(See separate List)

... Alexandra St. here. . . .

Nestleton—Mr A. Townley  
 Grove Vil.—Ladies' College  
 Students

Marsden—Mr J. C. Gosling

Albany Vil.—Mr. J. Mason

Oakfield Vil.—Mr. C. W.

Bayley

Innesville—Mr E. Williams

Park View—Mr M. F. E. Vick

The Croft—Mr. J. Williams

Oakdene—Mr C. B. Nicholas

**Albert Cottages,**

Bath Parade, S.

**Albert Place, Pittville, E**

Leamington Place to Sher  
 borne Street

- 4 Mrs Lane
- 5 Mr J. Heskins
- 6 Mr F. W. Ursell
- 7 Mr H. W. Gale
- 8 Mr. T. Mills
- 9 Mr E. Jones
- 10 Mr F. Jones
- Miss Alice Gardiner
- 13 Mr J. H. Finch
- 14 Mr C. W. Spackman
- 16 Mr F. G. Oliver
- 17 Mr E. A. Dunn
- ... Selkirk St. here. . . . .
- 21 Mr G Lee
- 22 Mr A. Phillips
- 23 Mr W. Ross
- 24 Mrs Major
- 25 Mr J. W. Morgan
- 26 Mrs Maher
- 27 Mr J. M. Dovey

**Albert Road, C**

Pittville Circus to Malvern  
 Hill Road

Rothsay Hse—Mrs Her-  
 bert James

Easton Villas

(See separate List)

Bennington — Capt. Cam  
 Hunt

Hawksworth—G. W. Good-  
eve  
Southern Hse—  
Sandown Lawn—Lt-Col T.  
S. Clarke  
..PILLAR BOX OPPOSITE..  
Ravenhurst—Col. H. C. T.  
Littledale  
.....Cross over here .....

Pittendynie — James G.  
Dewar  
Glengarriff—A. T. Ivens  
MALVERN HILL ROAD.  
Stanley Lawn—  
Pittville Court—Mrs  
Strachan  
Ellerslie—C. J. Cade  
Aubervie—E. Ernest Boorne  
Edgbaston House—R.  
Bagnall-Oakeley  
Altidore Va—Mrs G. B. Fer-  
guson  
Malvern Hill Hse—Surgeon-  
General A. D. Gulland  
Marston—H. G. Lindsay  
Elmscourt—Mrs Colin  
Garbett  
Hill Court—Col. C. H. V.  
Garbett  
... New Barn Lane Here....

**Albert Street, St. Paul's, N**

Off St. Paul's Road oppo-  
site Training College

- 1 Mr L. Grenow
- 2 Mr. E. Thomas
- 3 Mrs Minett
- 4 Misses Foxwell
- 5 Mr W. Hayes
- 6 Mr T. Bastin
- 7 Mr A. R. Doxsey
- 8 Mr W. Rowley
- 9 Mr F. W. Playdon
- 10 Mr J. Franklin
- 11 Mrs Kingston
- 12 Mr A. Smith
- 13 Mr W. Burdock
- 14 Mr C. A. Harbor

- 15 Mr J. Lush
- 16 Mr W. Harris
- 17 Mr J. Marshall
- 18 Mr C. A. Tombs
- 19 Mrs W. C. Wright
- 20 Miss Rand
- 21 Mrs Rutland
- 22 Mr C. Griffin
- .....Cross over here.....
- 23 Mr A. Gibbons
- 24 Mr H. Yeend
- 25 Mr W. J. Lea
- 26 Mr. C. Yeend
- 27 Mr C. H. Herbert
- 28 Mr E. Portlock
- 29 Mr G. Matthews
- 30 Mr F. J. Jones
- 31 Mr E. G. Tovey
- 32 Mr G. Arnold
- 33 Mr F. Crowther
- 34 Mr F. J. King
- 35 Mr F. H. Bastin
- 36 Mrs Moore
- 37 Mr A. Ornsby
- 38 Mr H. T. Salliss
- 39 Mr A. Walkley
- 41 Mr R. W. Gegg
- 42 Mrs Williams
- 43 Mr. W. Matthews
- 44 Mr C. Tarlings

**Albert Street, N**

Tewkesbury Road,

**Albion Cottages, N**

Gloucester Road,

**Albion Parade, N**

Market Street, Gloucester

Road end

- 1 Mr H. T. Allen
- 2 Mr F. G. Turner
- 3 Mr. J. Bell
- 4 Mr F. Paynter
- 5 Mr G. Bambrook
- 6 Mr. F. Tremaine
- 7 Mr J. Barnes
- 9 Mr J. Jones
- 10 Mr F. Bennett
- 11 Mr J. W. Gear

- 12 Mrs Freeman
- 13 Mr. E. C. Peart
- 14 Mr W. Green
- 15 Mr W. Worsfold
- 16 Mr. C. Ward
- 17 Mr A. Rogers
- 18 Mr. C. Cleevley
- 19 Mr J. Richardson
- 20 Mr A. Iteland

Albion Place, Albion St., C

Albion Square, Albion St., C

Albion Street, E and C

North St. to Hewlett St.

NORTH SIDE.

Conservative Club—Mr C.

N. Pearce

Pemberton Hse—Mr J. W.

Pink

Masonic Hall

....Portland St. here....

2 Mr I. A. Allaway

Bath Hotel—Mrs Wood

Pate's Almshouses

5 to 8. Messrs. Blood-  
worth & Son

9 Mr W. H. Stone

10 Mr Y. Llewelyn

..Winchcomb St. here..

13 C. F. Parsons,

M.R.C.V.S.

14 Mr F. Clarke

16 Mrs. L. Sweeting

17 Mr C. Acock

18 Mr G. Elston  
19 Messrs. Haines &  
Strange  
23 Mrs Crompton  
Mr A. Coltman  
... Albion Square here...  
27 Mr A. Critchley  
28 Mrs Curtis  
29 Mr F. Rowland  
30 Mr W. T. Dyer  
..Gloucester Place here..  
Grosvenor Place  
(See separate List.)  
...Sherborne Place here..  
...WALL LETTER BOX....  
Messrs. Smith Bros.  
Quebec Hse—Mr G. S.  
Smith  
40 Mr S. E. Dyer  
Cheltenham Athletic Gr'nd.  
Mr J. Wiggatt  
The Albion Sale Yard  
Pengwern—Mrs Pearce  
Alconbury—Mr F. W.  
Strange  
.....Cross over here.....  
...Berkeley Street here...  
St. John's Church  
..Witcombe Place here..  
St. John's Coffee Tavern  
and Albion Club, Mr  
J. Giles  
The Crèche  
St. John's Schools  
Old Swan Tap—Mr T. Piper

Telegrams : Holliday, Cheltenham.

Telephone 43 & 62.

## Holliday & Page, Limited,

### BUTCHERS,

Registered  
Office:—

11, Pittville Street, Cheltenham,

. . And at . .

348, High Street, Montpellier and 29, Bath Street.

- Emlyn Lodge—Mrs Blackwell  
 Royden Cottage—Mr S. E. Dyer  
 Royden Cottages—2, Mr A. T. Hill  
 ....St. James' St. here....  
 Mr. C. J. Baylis  
 Sion Cott.—Mr G Hemmings  
 ....Grosvenor St. here....  
 Woburn Lodge—Mrs A. H. Finch  
 Messrs. Luker & Co.  
 Albert Hse—Mr W. Poulson  
 Lea House—Mrs Smith  
 ....York Passage here....  
 Grosvenor Brewery—Mrs. H. Bird  
 Grosvenor Place South here  
 86 Messrs P. Collins & Son  
 87 Mrs Cook  
 88 Mr H. Stephens  
 Berkeley Arms—Mr P. H. Davis  
 Royal Hotel Vaults—  
 Mr. A. Finch  
 91 Messrs Weston & Son  
 92, 93 & 94, Mrs. Pawkes  
 ..Winchcomb Street here..  
 95 Mr H. Singleton  
 96 Mr W. Potts  
 97 Mrs M. A. Rowland  
 98 Mr M. O'Hagan  
 99 Lamb Tap—Mr C. C. Craddock  
 100 Mr J. W. Griffin  
 101 George Hotel—  
 102 Messrs F. J. Rust & Sons  
 103 Messrs Haward & Bowen  
 ..Pittville Street here..  
 106 Mr A. A. Middleton  
 107 Mr W. E. Bird  
 108 The Criterion Restaurant—Mr F. Schobel  
 109 Mr J. Burke  
 Gas Offices—Mr C. A. W. Price
- ....North St. here.....
- Alexandra Street, M**  
 Princes Road to Albany Rd.  
 1 Mrs Weaver  
 3 Mrs W. Bowles  
 2 Mr F. Willis  
 4 Miss Williams  
 5 Mr A. Blake  
 6 Mr R. Long  
 7 Mr S. Lafford  
 8 Whitkirk—Mr W. H. Tinker  
 9 Arlingham—Mr Alexandra  
 10 Woodville—Mr W. Cook  
 11 Roy Villa—Miss E. Roylance  
 12 Glynville—Mrs Haydon
- Essex Villas  
 Park View Villas  
 (See separate Lists)  
 ....Cross over here.....  
 Alexandra Villas  
 Rochford Terrace  
 (See separate Lists)  
 Alexandra House—Mr. A. King
- Alexandra Villas, E**  
 Hewlett Road  
 2 Mr. G. W. Hastings
- Alexandra Villas, M**  
 Alexandra St., Tivoli  
 towards Albany Rd.  
 8 Mr H. Hawketts  
 9 Mr G. Hyett  
 10 Mrs. Hyes  
 11 Mr A. E. Vere  
 12 Mr C. H. Williams  
 13 Mrs S. Alsbury  
 14 Mr W. H. Keylock  
 15 Amberley—Mr. D. Hill
- 16 Elston Villa—Mr A. J. Driver

- Alfred Cottages, W  
 St. James's Square.
- All Saints' Road, E**  
 Hewlett Rd. to Pittville  
 Circus Road  
 RIGHT HAND SIDE.  
 1 Mr W. H. Studholme  
 3 Miss Morgan  
 5 Mr W. Baylis  
 7 Mr E. Osbaldeston  
 9 Mrs Skinner  
 11 Miss Rogers  
 12 Miss Collett  
 13 Mrs. Madder  
 15 Mr E Maisey  
 17 Mrs. Richards  
 19 Mrs M. A. Hoddy  
 21 Mr J. Jewell  
 23 Mrs Richards  
 25 Mr G. Payton  
 27 Mrs Keedwell  
 29 Mrs Haines  
 31 Mr J. Butler  
 33 Mr J. Shipton  
 35 Mrs Rose  
 37 Mr F. Humphries  
 39 Mrs Stevens  
 Harman Villa—Mr C. A. Maisey  
 41 Mr B. Skinner  
 43 Penheale Lodge—Mr T. Bowen  
 All Saints' Villas  
 (See separate List)
- The Abbots—Col. N. B. Thoyts  
 All Saints' Church  
 LEFT HAND SIDE  
 4 Mrs Robson  
 6 Mr G. Symons  
 8 Mr. P. J. Norman  
 10 Miss Jackson  
 12 Mr P. E. Challice  
 14 Miss M. James  
 16 Miss Thornton  
 22 Mr A. W. Chapman  
 30 Mr. J. Phelps  
 32 Mr J. Gummer  
 34 Mrs Brownnett  
 36 Mr. F. Jenkins
- Cleeve View—Mr A. Alloway  
 Cleeve Villa—Mrs. Griffiths  
 Dromore—L. Saurin  
 ..Winstonian Road here...  
 Heathfield—Mr E. B. Kilminster  
 Hamilton—Mr F. Parsons  
 Clovelly—Misses Kpox  
 Branksome—Miss Synnot  
 Melfort—Mr F. W. Wilkins  
 Alberton—Mr A. Hamlin  
 Braunston—  
 Wallington—C. Barton  
 Eythorne—W. J. Bache  
 Lyndhurst—  
 Rossmoyne—Mr H. B. Clark  
 Glentall Terrace  
 (See separate List)  
 ....Selkirk Street here....  
 ....PILIAR BOX OPPOSITE....

## The Gloucestershire Dairy Co.,

NORTHFIELD AND  
 FRENCH'S FARM'S  
 CHARLTON KINGS.

**2, Promenade,**  
 (Opposite Cavendish House),  
**15, Suffolk Parade,**  
**CHELTONHAM.**

*Producers and Purveyors of  
 High-Class Dairy Produce.*

Delivered direct from the Farm twice daily.

Telephone 819.

**All Saints' Terrace, E**

Off right hand side of Hewlett Road towards Cemetery Road

LEFT HAND SIDE.

Fern Villas

(See separate List)

6 Mr D. Keen

8 Mrs Slim

10 Mr T. S. Smith

Silverdale—Miss Hill

14 Mr. Irving

16 Mrs Williams

Forest Ferns—Mr J. C. Winstone

Churchill Lodge—Mr. E.

Arnold

RIGHT HAND SIDE.

5 Mr C. Johnsey

7 Miss Peters

9 Mrs E. Francis

11 Mr H. T. Messenger

13 Mrs Miller

15 Mr P. W. Askriell

17 Mr E. R. Cross

21 Mr G. C. Pratley

23 Mr G. Webb

25 Miss Serman

27 Mr A. Maisey

29 Mr J. Lake

31 Mr J. W. Amery

33 Mr S. F. Long

35 Mrs Wheeler

37 Mr W. C. Day

39 Mr. H. E. Durham

**All Saints' Villas, E**

Near All Saints' Church  
Thames Lodge—T. J. Grainge

All Saints' Vicarage—

1 Mrs E. Jones

2 Westfield—Miss

Somerset

Miss Nesbitt

3 Mrs Hawkins

Homelea—

The Lodge—Mrs Knight

Pen Isla—Miss Gabb

**Alma Cottages, W**

Hatherley Road, near  
Laundry

1 Mr J. Hicks

2 Mr F. Kendrick

**Alma Place, E**

Hewlett Place

1 Mrs Eden

2 Mr W. H. Cooper

3 Mr W. R. Bennett

**Alma Villa Farm Cottages, W**

Hatherley Road

1 Mrs Biggs

2 Mr W. Pates

**Alpine Villas, W**

Gloucester Rd., near

Midland Station

1 Mr E. Keen

2 Mr J. H. Sheen

3 Mr W. Tolley

**Alstone Avenue, W**

Back of Grange Crescent.

Gloucester Road.

1 Mr. J. Le Clair

2 Mr J. Hannis

3 Mrs. F. H. Jones

4 Mr R. Walton

5 Mr J. Yeates

6 Mrs Lusty

7 Mr T. D. Lloyd

8 Mr. E. J. Manders

10 Mr J. Wilson

11 Mrs S. E. Vizer

12 Mr G. A. Tovey

13 Mr A. J. Hallewell

14 Mr L. J. Ashley

15 Mr H. Sims

16 Mr. E. J. Gale

17 Mr. H. R. Major

18 Mr D. W. Parker

19 Mr J. Mundy

20 Mr. L. T. Batley

21 Mr J. Stoddart

23 Miss Derrett

24 Mr A. J. Williams

25 Mr N. G. Fletcher

26 Mrs. F. Prew

27 Mr C. Lusty

28 Mr H. Pike

29 Mr J. Apperley

30 Mr J. Juggins

31 Mr G. W. Gwillim

32 Miss Phelps

33 Rev. J. C. Jeays

34 Mr A. Hill

35 Mr R. Shearer

36 Mrs Scrivens

37 Mr O. Hanlan

38 Miss Garnham

39 Mr H. J. Holbourn

40 Mr J. K. Troughton

41 Mr H. Shoubridge

42 Mrs Clark

43 Mr. Dove

44 Mr E. Simpson

45 Mr H. Pugh

47 Mr E. Brown

48 Mrs Maule

49 Mr M. Jenkins

51 Mr H. A. Townsend

52 Mr A. W. Poulston

53 Mr A. V. Brotheridge

54 Mr G. Hughes

55 Mr Ashford

..... Cross over here.....

St. Hubert's—Mr D. Snelgrove

Belvedere—Mr J. Tucker

Monaville—Mr. F. C.

Wateridge

Bromar—Mr. H. Insall

Sunningdale—Mr. J. T.

Hyett

Winston—Mr D. I. Wynn

Ashley—Mrs Biddle

Clevedon—Mr J. W. Smart

Glanmire—Mr C. Stait

Nottwood—Mr E. H. Wynn

Eddington—Mr H. Moody

Rugby—Mr J. J. Lane

Maryville—Mr E. W. Cripps

Coralynn—Mr A. Salter

Pelham Villas

(See separate List)

Springfield—Mr Dausage

Hazeldean—Mr G. Wride

**Alstone Lane, W**

Leading out of Gloucester Road, opposite Calcutta Inn.

Alstone Lawn Cottage—

Mr A. W. Pugh

St. John's Cottages

Higgs' Cottages

Derby Cottages

Bramery—Mrs. Nicholson

Alstone Manor—Mr J.

G. Hulbert

Brighton Cottages—

1 Mr F. W. Wade

2 Mr G. Weaver

Marion Cottage—Mr H.

Perrins

Yew Tree Cottage—

Mr C. E. White

Cyprus Cottages

(See separate List).

..... Cross over here.....

Farm Cottage—Mr J.

Belcher

Norton House—Mr W. Stubbs

Westfield—1 Mrs Ford,

2 Mr S. Taylor

Alstone School

Rose Cottages

Woodbine Cottages

1 Mr. B. Boote

2 Mr. C. Creswell

... Pretoria Terrace here ...

Sandfield Hse—Mr W. Cook

Sandfield Cottages—

1 Mr W. Havard

Rowanfield—Mr H. W.

Smith, Jr.

Farm Villa—Mr John Smith

**Alstone Place, N**

- Gloucester Road  
 New Inn—Mr A. J. Coulson  
 2 Mr C. Page  
 3 Mr E. Tidmarsh  
 4 Mr W. Dalton  
 5 Mr W. Tidmarsh  
 6 Mr H. Cooper  
 7 Mr J. Cooke  
 8 Mr J. G. Carr  
 9 Mr W. C. Carr  
 10 Mrs Skinner  
 11 Mr A. W. Mitchell  
 Albion Inn—Mr A. E.  
 Grinnell

**Alstone Villas, N**

- Gloucester Road, near  
 Grange Crescent.  
 1 Mr A. J. Densham  
 2 Mr. Thistlethwaite  
 3 Mr. W. Macfarlane  
 4 Mr G. Bathe

**Ambrose Street, W**

- St. Gregory's (R.C.) Church  
 to High Street.  
 Mr A. W. Gibbons  
 Gt. Western Temperance  
 Dining Rooms—Miss F.  
 Stanbridge  
 3 Mrs Smith  
 4 Mr T. Child  
 5 Mr E. Niblett  
 6 Miss MacVitie  
 7 & 8 Mr C. W. MacVitie  
 10 Mrs Chaplin  
 11 Pickford's Ltd.  
 12 Mr C. Huphnill  
 13 Mr C. F. Dennis  
 14 Messrs C. Bailey &  
 Sons  
 15 Mr. E. Ursell  
**Ambro Hse**—Mr S. J. Norris  
 16 & 17 Mr S. J. Norris  
 18 J. A. Connelly & Co.  
 Pearl Life Assurance Co.,  
 Ltd—Mr. H. Taylor, Supt.  
**America Passage, High St. C**  
 ..... Cross over here .....

**St. George's Square**

- (See separate List)  
 Railway Hotel—Mr H.  
 Preece

**Andover Place, M**

- Lyppiatt Rd towards  
 Suffolk Rd  
 1 Tunstal Lodge—  
 Miss Burton  
 2 Miss St. Leger  
 Mitchell  
 3 Cherryton—  
 H. V. Page  
 4 Courtrai—Mrs Pavey

**Andover Retreat, M**

- Andover Street.  
 1 Mrs Bartlett  
 2 Mr J. Yeates  
 3 Mr Gough  
 4 Mr M. Tucker  
 5 Mr. G. H. Fowles

**Andover Road, M**

- Tivoli to South end of Gt.  
 Norwood Street.  
 St. Wereburga's—Mr W. S.  
 Edney  
 Park Mews—Mr A. Fryer  
 Shoeing Forge—Sumner &  
 Sons  
 Blandford Villa—Mrs  
 Sumner  
 ..... Cross over here.....  
 Painswick Terrace  
 (See separate List)

**Andover Street, M**

- Ashford Road to Andover  
 Road  
 1 Mr J. Gardner  
 2 Mr A. Herbert  
 3 Mr J. McLelland  
 4 Mr J. Godwin  
 5 Mr E. W. Sutton  
 6 Mrs Horlick  
**Andover Retreat**  
 (See separate List)

**Andover Terrace, M**

- Ashford Road  
 1 Mr H. A. Dean  
 2 Mrs J. G. Ramsay  
 3 Mr A. Jones  
 Park Lodge—Miss Hill  
 Egerton—Mrs McLaren  
 4 Mr Salzer  
 Andover House—Mrs  
 Mitchell  
 Castlemaine Villa—Miss  
 Wakefield  
 Collingwood Villa—Miss  
 Phillippis  
 10 Mrs. Hook

**Angle Villas, M**

- Gratton Road  
 1 Mr L. Hemmings  
 2 Mr H. J. Higgins  
 3 Mrs Westborough

**Argyle Place, M**

- Grafton Road, The Park  
 1 Mrs Barton Gardner  
 2 Misses Grey  
 3 Col. Ball  
 4 Mrs. Gifford  
 Miss Nugent

**Argyle Villas, M**

- Grafton Road, The Park  
 1 Miss Eva Henry  
 2 Mrs Shuldham

**Ark Cottages, Pilley Lane**

- 1 Mr S. Williams  
 2 Mr G. Colley

**Arle Mill, N**

- Sandfield Road  
 1 Mr F. Brooks  
 2 Mr. E. Cambridge  
 3 Mr. H. Willett

**Arle Road, W and N**

- Off Gloucester Road, near Gas  
 Works.  
 Lower Alstone, off Gloucester  
 Road  
 Sandfield Place  
 Avenue Villas  
 (See separate Lists)

- Six Chimneys Farm—Mr W.  
 C. Prude

- Alstone Lower Mill—Messrs  
 Ride & Co

- Mill Hse—Mr F. Matthews  
 Lower Alstone House—Mr  
 F. Cooke

- Sandfield Gardens—  
 Sandfield Villa—Mr J. Cooke  
 Clare Villas

(See separate List)

- Branksome Villa—Mr G. T.  
 Fox

- The Cedars—Mr E. D. Biggin  
 Brookdale—Mr M. H. Ad-  
 cock

(See separate List)

- Arle Court Farm—Mr W. F.  
 Brown

- Arle Gardens—Mr G. B. Cox  
 Arle Villa—Mrs Hutchings

# BARTHOLOMEW'S

RARE OLD

## SCOTCH WHISKIES.

B. B. B. Blend—25/- per Gall. ; 4/3 per Bot.

B. B. Blend—24/- per Gall. ; 4/- per Bot.

B. Blend—21/- per Gall. ; 3/6 per Bot.

419 and 420, HIGH STREET, CHELTENHAM.

Arle End—Mr. Caudle  
 ..... Cross over here .....  
 Waldrist—Mr S. Wood  
 Arle Farm—Mr W. Wood  
 Arle House—Mrs Welch  
 Arle Post Office—Mr A.  
 Voice

Arle Gardens Cottage—Mr  
 F. J. Roberts

Mr Stephens

Brighton Gardens—Mr A.  
 Dix

Messrs Mark Williams & Co.

Arle Gardens—Mr A. F.  
 Cook

Lonsdale—Mr H. R. Sims

Chosen View—Mr D. Poole

M.R. Good's Depot

Corporation Electric Light-  
 ing Works

Corporation Refuse

Destructor

Brooklyn Gardens—Mr A.H.  
 Sindrey

Arle Mill

(See separate List).

LEFT HAND SIDE

The Croft—Mr C. Cook

Ferndale Villa—Mr W.

Wakefield

Sunnyside—Mr W. Godward

Fleetwood—Mr F. Harvey

Arthington Villas, E

Cleeve View Road.

1 Mr A. Russell

2 Mr. W. Hornsby

Ashburton Cottages, N

Swindon Road

1 Mr W. Humphries

2 Mr V. Boraston

Ashford Road, M

Tivoli Road to Gratton Rd.

Croome Villa—Mr F. Parry

Andover Terrace

Grafton Terrace

(See separate Lists)

Ashford—Mrs Trevaldwyn

Bedford House—

Tixall—Mrs Clifford Aston

Fleurville—A. Rogerson

Ashley Cottages, Ch. Ks.

Cirencester Road.

1 Mr S. H. Robinson

2 Mrs Dallimore

Ashley Place, Ch. Ks.

Horsefair Street.

1 Mr J. Fennell

2 Mrs Davies

3 Mr. J. Cooper

4 Mrs A. Field

Ashley Road, Ch. K.

(See Battledown)

Ashley Villas, Ch. K.

London Road, near Green-

way Lane.

1 Mr F. L. Grundy

2 Mr G. Uzzell

Ashling Villas, S

Top of High St., right hand

side towards London Rd.

1 Mr Maurice H. Hack

2 F. E. Wallis

3 Miss Nest

4 Mrs Minchin

5 Mrs Blizard

6 M. N. Cookson

Ashquith Road, S

Naunton Lane, near Schools

1 Miss Selway

2 Mr. C. W. Greville

3 Mr G. Glasgow

4 Mr. D. H. Grainger

5 Mr G. Lacey

6 Mr. J. S. Saunders

7 Mr. A. Merrett

8 Mdlle. Richer

9 Mr C. Gregory  
 10 Mr C. Harris  
 11 Mr J. N. Bellamy  
 Hill View Terrace.  
 (See separate List).

Avonall's Parade, S

Off Old Bath Road.

1 Mr J. L. Clemas

2 Mr C. Harris

4 Mr C. Prust

5 Mr F. Griffiths

6 Mr. W. Giles

Avenue Villas, W

Sandfield Road.

1 Mr G. Baldwin

2 Mr A. H. Malvern

Avondale Villas, E

King's Road.

1 Mr S. H. Fox

## B

Bafford Road, Ch. K.

Off Cirencester Road,

Near Laundry

Bafford House—W. H.

Bagnall

Bafford Cottage—D. C.

Leighton

.....Cross over here.....

Menuir—Mr E. Hewinson

Box Cottage—Mr J. Thorn

Yew Tree Cottage—Mrs

Denley

Bafford Terrace

Weethley Cottages

(See separate Lists)

Cliftonville—Mr P. Palmer

Bafford Terrace

Bafford Road, C. Kings

1 Mrs Print

2 Mrs Hallett  
 4 Mr T. Taylor  
 5 Mr J. Freeman  
 6 Mr W. Hayward  
 7 Mrs Pinchin  
 8 Mr F. Wheeler

Baker Street, Tewkesbury  
 Road, N

Balcarras Road, Ch. K.

Off London Road, near The

Knapp

Balcarras House—Mai.-Gen

W. Smith

Balcarras—H. E. Daubney

Wager Court—C. C. Trees

Bank Cottages, Ch. K.

Cudnall Street

1 Mr. B. Davis

2 Mr. W. Minchin

3 Mr F. Lewis

4 Mr D. J. Jenkins

5 Mr A. Widdows

6 Mr H. Holder

Bank Cottages, Ch. K.

Ryeworth Road

1 Mr A. J. Paget

2 Mr J. Holland

3 Mr. A. Green

4 Mr. F. Tibbles

5 Mr J. Herbert

Barry Villas, C

Dunalley Street

1 Mr. A. E. Holtham

2 Mr E. Hooper

Bath Parade, S

Bath Rd. ; opposite Baths,

to College Road

2 Mr E. Kibble

3 Misses Ireland

4 Mrs George

5 Mr J. Boulter

- 6 Mr A. Godsell  
 7 Mr E. Humphris  
 9 Mr E. W. Moore  
 10 Messrs E. W. & W. J. Moore  
 .... Lynton Place here....  
 Merton Villa—Mrs Stockman  
 Blenheim Place  
 (See separate List)  
 .... Cross over here ....  
 Angle House—Mrs L. Smith  
 13 Miss Evans  
 14 Mr M. H. Reay  
 18 Mr. J. Taylor  
 20 Miss Smith  
 21 Mr. W. J. Darke  
 22 Mr G. H. Wynn  
 23 Miss Heath  
 24 Miss Hubbard  
 25 Mrs E. Cater
- Bath Place, S**  
 Bath Rd, Opposite Baths  
 8 Mr E. R. Lyne  
 9 Mr C. H. Rainger  
 10 Mr W. H. Pearson  
 .... Bath Parade here....  
 Gainsborough Hse—Mr J. Cumming  
 Otley House—  
 Northampton Hse—W. H. Lane  
 2 Mr F. W. Reed  
 1 Miss M. A. Wiley
- Bath Road, S**  
 High St. to Leckhampton Road  
 EAST SIDE.  
 1 Mr. R. E. Lloyd  
 2 Messrs Williams & Co.  
 3 Mrs Barton  
 5 Mr R. E. Whiting  
 Crown and Cushion Inn—  
 Mr F. H. Davis  
 6, 7 & 8 Messrs Slader & Son

- Pavilion Club—Mr S. Wells  
 Bath Place  
 (See separate List)  
 .... Sandford St. here....  
 Messrs R. Rowell & Co.  
 Springwell Hse—Mr A. W Sheppard  
 Imperial Hse—Mr J. C. Holyoake  
 Darwen House—Mr E. R. Higgs  
 Clifton House—Mr W. Geering  
 Bath Inn—Mrs Cheshire  
 Bell Inn—Miss E. Hoskins  
 Imperial Stores—Mr A. F. Solloway  
 Kimberley Hse—Mr F. Baldwin  
 Paragon Hse—Mr W. J. Gregory  
 St. Luke's Schools—Mr H. Mitchell  
 Oriel Hse—Mr J. Hebdon  
 Mrs. Acock  
 .... Oriel Walk here ....  
 Westmoreland Hse—  
 Mr B. J. Neale  
 Arundel Hse—Mrs Thomas  
 Stonham Hse—Miss E. Thomas  
 College Pharmacy—Messrs Thomas, Milne & Saxby Ltd,  
 .... St. Luke's Rd. here....  
 Belmore Hse—J. Ferguson  
 Lismore Hse—Miss Teague  
 Mr J. E. R. Teague  
 Mersea Hse—Mrs. Young  
 Elkstone Hse—Ryan MacMahon  
 Weimar—W. Baker  
 Mr A. Spreadbury  
 Paragon Buildings  
 Paragon Parade  
 Paragon Terrace  
 (See separate Lists)  
 .... Sandford Rd here ....

- College Lodge—Mr. J. Whitehead  
 Cheltenham College  
 [See page 213]  
 ..... Cross over here .....  
 N. Devon Lodge—P. R. Clauss, M.A.  
 Sandford Lawn—Maj.-Gen. Swiney  
 Rayrigg Hse—P. Fleming  
 Corinth Hse—I. Nestor-Schnurmamm  
 Nazareth House Home for Aged Poor  
 ..Montpellier Terrace here..  
 Langton Hse—Mrs R. P. Paterson  
 Montpellier Lawn—Mrs Steevens  
 ..Montpellier Drive here..  
 Devonshire Hse—Frederick Prior  
 Lynton—Major J. G. Smith  
 Sherbrooke—Miss G.G. Smith  
 Herbertsville—H. Stroud  
 Lewisland—Hugh Powell, M.D.  
 Oriel Place  
 (See separate List)  
 .... Oriel Road here....  
 Branch Post Office  
 Mr C. H. Scrivens  
 Montpellier Baths—Mr G. H. Stretton  
 Oxford House—Mr R. Winterburn
- Havelock Hse—C. W. Edwards  
 Miss Edwards  
 Carlton Hse—Miss Palmer  
 Salvation Army Barracks  
 Agra Hse—Mr J. W. Pearce  
 Wellington Bar—Mr J. Bridges  
 Mr C. H. Wakefield  
 R. L. Boulton & Sons  
 Strettons Ltd.  
 Georgiana House—  
 Birdlip House—  
 Mr. A. E. Barnes  
 Mrs Barnes  
 Messrs Salisbury & Son  
 Rathbone Hse—Mrs Child  
 Bath Hse—Sunbeam Cycle Co  
 Mr. P. T. Morris  
 .... Bath Street here....  
 H. G. Norton & Co. Ltd
- Bath Road, Upper, S**  
 Continuation of Bath Road  
 to Leckhampton Road  
 Thirsteaine House—Mrs. Fenwick  
 Karenza—W. Morgan  
 .... Clare Cottages here ....  
 3 King William Inn—Mr. F. J. Pearce  
 5 Mr J. Lock  
 7 Mr J. A. Stibbs  
 9 Mr O. E. Beard  
 11 Mr J. H. Williams  
 13 Mr T. Coole

**YOU WILL DO WELL!** To Call, Post or Phone  
 your esteemed enquiries for

**COALS**  
 TO  
**CROOK & GREENWAY, COAL MERCHANTS,**  
 17, St. George's Parade, CHELTENHAM,  
 For general excellence  
 and economy,  
**Established 1865.** Telephone 211.



- 17 Mr A. G. Stockwell  
..... Clare Street here .....
- 19 Gloucester Co-operative Stores
- 21 Mr Leigh James
- 23 Messrs. Albert Dix & Co.
- 27 Messrs. C. H. Dix & Co.
- 29 Miss E. Roylance
- 31 Mr. W. P. Lucas
- 33 Miss M. Godwin
- 35 Mr J. M. Bellamy
- 37 Messrs Newman & Co.
- 39 King's Arms—Mr W. F. Page
- ... Exmouth Street here ...
- 43 Mr B. Singleton
- 45 Messrs. T. G. Smith & Son
- 47 Messrs. Drake & Co.
- 49 Messrs. J. Caudle & Sons
- 51 The Star Supply Stores
- 53 Mr G. H. Dryell
- 55 Messrs B. and P. Scudamore
- 57 Mr F. W. Skinner
- 59 John Fisher & Sons, Ltd.
- 61 Messrs. Downham
- 63 Mr Theo Barrett
- 65 Ten Bells Inn—Mr E. C. Cresswell
- 67 Mr W. Annis
- 69 Miss S. O. Shill
- 71 Mr G. James
- 73 Mr C. V. Ballinger
- ... Hermitage Street here ...
- 75 Mr J. Lawrence
- 77 Mr J. J. Barrett
- 79 Mr C. F. Fletcher
- 81 Mr E. Batstone
- 83 Mr F. Beddard
- 85 Mr T. Adams
- 87 Shurdington Cottage, Mr H. Clarke
- 89 Five Aills Inn—Mr. F. Young
- ..... Francis Street here .....
- 91, & 93, Messrs. Scudamore Bros.
- 97 Brown Jug Inn—Mr R. L. Smith
- 99 Mr T. Poulston
- 100 Mr E. G. Martin
- 101 Mr J. T. Walkley
- 103 Mr W. F. Sims
- 105 Mr A. E. Francis
- ..... Cross over here .....
- 112 Messrs Smith & Cotton
- 110 Mr F. J. Poulton
- 106 Mrs. Jephson
- 104 Mr Powis
- 102 Mr D. Turner
- 100 Mr E. G. Martin
- 98 Mrs Boite
- 96 & 94 Mr H. J. Granville
- 92 Mr W. Bunston
- 90 Mr F. Cole
- 88 Mr T. White
- 86 Mr B. White
- ... Suffolk Street here ...
- Cardiff House—Messrs D L Turner & Co
- 82 Brighton Arms—Mr B. Johns
- 80 Mr F. A. Gibbons
- 74 Mr S. Brooks
- 72 Mr W. Bond
- 70 Laburnam House—Mr W. Birkin
- ... St. Philip's Street here ...
- 60 Exmouth Arms—Mr J. Kitching
- 58 Mr C. E. Leat
- ... Upper Bath Street here...
- 54 Mr Williams
- 52 Mr J. H. Parker
- 50 Messrs Eastman's Ltd
- 48 Mr H. Little

- 46 Mr A. E. Francis  
..... Bath Terrace here.....
- 44 Leicester House—Miss M. A. Lord
- 42 London Central Meat Co.
- 40 Mr S Tilley
- 38 Mr R. Welch
- 36 Mosquito Ghur—Mr A. G. Ursell
- 34 Everton Lodge—Mr W. Cliffe
- 32 Everton House—Mr T. T. Dolman
- 30 Fountain Inn—Mr G. W. Standen
- 28 Mr C. Barrett
- 26 Mr H. A. Wilding
- 24 Mr H. Mitchell
- ..... Victoria Place here.....
- 20 Mr T. Haynes
- 22 Mr H. S. Clark
- 18 Mr G. Bursey
- 16 Mr T. Giles
- 14 Maldon House—Mrs Martin
- 12 Prospect House—Mr G. Waye
- 10 Newick House—A. Shaw Page, M.A.
- 8 Saltwood—Capt. G. E. Hodgson
- 6 Malcolm Ghur—Mrs A. E. Dyer
- F. G. Dyer
- 4 Thirlestaine Villa—S. D. Scott, M.A.
- 2 Northwick Villa—W. N. Weech, M.A.
- Bath Street, S**
- Cambray to Bath Rd.
- ... PILLAR BOX HERE ...
- 1 Inland Revenue Offs. F. A. Tompson
- 2 Coburg Society Mr A. Waite
- South Cambray Hse—Mr A. Bassett
- South Cambray Lodge—Messrs Gough & Edwards
- 6 & 7 Mr Built Leonard
- 8 Messrs J. Lewis & Son
- 10 Mr J. H. Waddon
- 11 Mr E. Miles
- 12 & 13 Messrs Slader & Son
- 15 Mr W. Candy
- Garrick's Head—Mr W. J. Temple
- ..... Cross over here.....
- 24 Mr W. Mitchell
- 25 Mr J. E. Payne
- 26 Mr H. Palmer
- 27 Mrs Perrett
- 28 Mr T. Excell
- 29 Messrs Holliday & Page Ltd.
- .. Wellington Street here..

## SLADER & SON,

### House Furnishers,

Upholsterers,  
Cabinet Makers, and  
Bedding Manufacturers

#### REMOVAL CONTRACTORS.

Note the only Address . . . (No other Branch.)  
6, 7 & 8, Bath Road, 76, High St., & 12 & 13, Bath St.,  
(High St. end). CHELTENHAM. (Premises all adjacent.)

Wellington Place  
(See separate List)

**Bath Terrace**, Bath Road to  
Gt. Norwood Street, S

**Battledown Approach**, E  
Hale's Road to Battledown  
Balmanno—Capt. G. R.  
Tailyour

Orchard Lawn—Miss  
Adams

Camdore—Miss E. Donald  
Brighton Lodge—The Hon.  
Mrs Smith

Battledown Priors—T. A.  
Gaisford

Rooksmoor—Mr A. E.  
Dangerfield  
Mr. C. H. Powell

Glenthorpe—Mr W. H.  
Bulley

The Hutch—Mr H. A. Webb  
Coldred—Rev S. H. Ward,  
M.A.

Redclyffe—H. C. Musher  
Glevum Lge—Mr J. Sawyer  
Orchard Priors—Col. A.H.  
Vaughan

Grammar Sch. & Playground  
.....Cross over here.....

St. Monica's Home for Waifs  
and Strays—Miss Sawyer  
Miss Ray  
Miss Porch

Oakhurst—Rev G. H.  
Sharpe

**Battledown**, Charlton Kgs.  
Approached either by Green-  
way Lane, Hale's Road,  
or Harp Hill

ASHLEY ROAD

Beechwood—W. N. Ley  
Battledown Hse—J. P.  
Lambert

The Firs—Mr H. W. Thomas  
The Knoll—Capt A. Henley

Oakfield—Mrs W. Griffiths  
W. G. Earengy,  
B.A., LL.D.

Castle's Farm—Mr H.  
Wilson

## STANLEY ROAD

Montrose—Dr J. Drew  
Ben Venue—C. Hardwick  
Battledown Tower—Mr W.  
C. Beetham

Ravenswood—  
Stanley Lodge—Lady  
Brook Kay

Hilcot—Rev. J. E. Walker,  
M.A.

Police Home—Mr. F. Car-  
penter

Harp Hill  
(See separate List)

## OAKLEY ROAD

The Willows—Mr G.  
Berryman

Alva—Miss Dobson  
Charlecote—Miss Potter  
Gilmore

Fernclyffe—Col T. W.  
Prevost

Battledown Court—Rev.  
R. H. M. Bouth, M.A.

.....WALL LETTER BOX.....

Battledown View—Lt-Col  
E. Jervis

Glendower—Gen G. Pringle

BIRCHLEY ROAD

The Leasowe—  
LETTER BOX ON LAMP POST

PenRhys—Mrs Bruce Billings  
S. Walter Billings

Hill Crest—Mr A. G.  
Bloodworth

## Battledown Cottages, E

Harp Hill  
1 Mr C. J. Floyd  
2 Mr T. G. Brazener  
3 Mrs Daves  
4 Mr E. T. Leighton

**Battledown Villas**, E  
Right Hand side of Hale's  
Rd near Cemetery Rd  
1 Miss S. D'Oyly  
2 E. L. Ward

**Bays Hill Lawn**, W  
Right Hand side of Parabola  
Road

.....PILLAR BOX.....

1 C. Daley  
2 Mrs Miller  
3 Gransden—  
Mrs Binny Scott  
5 Mrs Browning  
Miss B. Charles

**Bays Hill Parade**, W  
St. George's Road, near  
Gloucester Road  
1 Cliftdale—  
Mrs Sawyer

2 Mrs Mayos  
3 Mr F. Chritchley  
4 Mr H. Bayliss  
5 Mr C. Craddock  
....Queen's Retreat here...  
6 Mr F. Baylis  
7 Mr H. Rudge  
8 Mr W. Spencer  
9 Mrs Moran  
10 Kensington Villa—Mr  
S. Barnett

**Bays Hill Road**, W & M  
St. George's Rd to Queen's  
Parade

Bays Hill Villas  
(See separate List)

.....PILLAR BOX.....  
....Parabola Rd here....  
Hadley Hse—F. Bexley  
Thornton

Eamont—Col J. T. B.  
Bookey, C. B.

Ashfield—Mrs King  
Edginswell—Mrs Cookes  
Glenlee—

.....Cross over here.....

Queen's Parade  
(See separate List)  
Lauriston Hse—Mr W. J.  
Newth  
Glendearg Hse—Mrs  
Jourdan

Royal Parade  
(See separate List)  
..Fauconberg Road here..  
Fauconberg Terrace  
Fauconberg Villas  
(See separate Lists)

**Bays Hill Terrace**, W  
St. George's Road  
Near Promenade  
5 Miss Fisher  
12 Mrs. Welch  
14 Misses Lukin

**Bays Hill Terrace (Little)** W  
Back of Bays Hill Terrace

**Bays Hill Villas**, W  
Bays Hill Rd & St.  
George's Rd

Arundel Hse—Col W. M.  
Rolph

Milverton—  
Mockerkin—Mrs Wilkin  
Lumb

Llyfnant—F. Adams  
Athgarvan Lge—Mrs C. F.  
Parkinson

.....PILLAR BOX.....  
....Parabola Road here....  
The Limes—W. S. Howard  
Penrhyn Lodge—

**Beaconsfield Cottages**, M  
Moorend Rd, Leckhampton  
1 Mrs Douglas  
2 Mrs Bond

**Beaufort Buildings**, C  
Portland Square,  
Opposite Albert Place.  
1 Miss A. Holman

- 2 Mr J. Surman  
 3 Miss Ross  
 4 Mr W. Sharp  
 6 Mrs Hiles  
 7 Mr J. Polly  
 8 Miss Tibbetts  
 9 Mr W. Williams  
 10 Beaufort House—  
 Mr A. M. Brown  
 11 Mr E. J. Houghton  
 12 Mr W. H. Sparrow  
 13 Mr A. Coles  
 14 Miss Smith  
 15 Mrs Stroud

Hennor Cottage—Mr P.  
 Kaminski

- 16 Mr W. Craker  
 18 Mr M. G. Walton  
 19 Mrs Tombs  
 Beaufort Cottages, Fairview,  
 E

#### Beaufort Place, E

- London Road  
 1 Mr W. Phillips  
 2 Mr J. Lewis  
 3 Mr E. Cross

#### Beaufort Place, C

- Portland Square  
 1 Mr W. Blake  
 2 Mrs Waite  
 3 Mr J. Tomkins  
 4 Mr J. Maxwell  
 5 Mr L. Parker  
 6 Mr. A. H. Andrews

#### Bedford Buildings, M

- Adjoining Art Gallery,  
 Clarence St.  
 1 W. A. Norman & Son  
 2 Mr G. Clare  
 3 Mr W. Stallard  
 4 George's Ltd.

Bedford Place, E (See Prestbury Road)

**Beechworth Villas, E**  
 Hale's Rd, nr Cemetery Rd  
 1 Misses Tuke  
 2 Colonel J. I. Routh

**Belle Vue Lawn, E**  
 Adjoining Belle Vue Hotel,  
 High Street

**Belle Vue Place, S**  
 Opposite Belle Vue Hotel,  
 High Street  
 2 Mr F. E. Bastin  
 3 Miss Hanson  
 5 Mr H. Cockshott

**Belmont Road, C**  
 Adjoining Blind Institution,  
 Winchcomb Street  
 Blenheim Villa—Miss Gillett  
 Pine Vla—Mr J.H.Carpenter  
 Belmont Lge—Mrs Nation  
 Claremont—Mrs Whitham

**Belmont Terrace, C**  
 Portland Square.

**Belmore Place, S**  
 Bath Rd,

**Benhall Cottages, M**  
 Granley Road, St. Mark's  
 1 Mr A. Leach  
 2 Mr R. Stafford  
 3 Mr H. Greening  
 4 Mrs Grimaldi  
 5 Mr W. Hall  
 6 Mr T. Crisp  
 7 Mr J. Harper  
 8 Mr A. Jones

**Bennington Street, C**  
 High St to St. Margaret's Rd  
 ..... PILLAR BOX .....  
 1 & 2 Mr E. Cooper  
 3 Mr G. Viles  
 4 Messrs Biggin & Co.  
 6 Mr J. Ayers, jun.

- 7 M. J. N. Bellamy  
 8 Mr W. J. Staite  
 9 Mr F. J. Bowen  
 10 Messrs. Norman Bros.  
 Ltd.  
 11 Mr W. Tandy  
 United Yeast Co. Ltd  
 13 Mr J. Ayers  
 15 & 16 Mr G. F. Poole  
 17 Central Inn—Mr W.  
 S. Denton  
 18 Mr. T. J. Hetheridge  
 19 Mr A. H. Isher  
 St. Margaret's Parade  
 (See separate List)  
 Mr H. J. Constance  
 22A Mr G. Daniels  
 ..... Cross over here.....  
 United Sunday School  
 Bennington Hall—Mr J. J.  
 Sadler  
 22 Mr W. Hayman  
 23 Messrs W. Bastin &  
 Son  
 23A Mr W. Brown  
 24 Mrs Candy  
 25 Mr F. Thornton  
 26 Mr S. Halliday  
 27 Mr. J. Yeates  
 28 Mr. J. Bliss, junr.

**Berkeley Avenue, C**  
 Winchcomb Street.

**Berkeley Place, E**  
 High Street, between Hew-  
 lett St & Berkeley St  
 2 Mrs Gosden  
 3 Mr E. Beckingsale  
 4 Miss F. M. Parker  
 5 C. Ewbank-Lansdown  
 .... Berkeley Street here...  
 6 Mr C. W. Maisey  
 Misses Maisey  
 8 Ellesmere—Misses  
 Jackson  
 9 Ockendean—  
 10 Dr. Claye Shaw

**Berkeley Street, C**  
 High St to St. John's Church  
 Berkeley Lawn—Mr W.  
 Scrivens  
 1 St Luke's Vicarage—  
 Rev H. E. Noott  
 2 Miss E. Steel  
 3 Llanvair—Miss E. J.  
 Banks, M.A.  
 4 The Holt—Mr J. G.  
 Villar  
 St. John's Vicarage—Rev.  
 W. Fairlie Clarke  
 St. John's Church  
 ..... Cross over here .....  
 Berkeley House—Mr.  
 H. W. Baker  
 St. John's Villas  
 (See separate List)

**Berkeley Villas, C**  
 Between Segrave Place and  
 Pittville Lawn  
 1 Miss C. W. Dent  
 2 Mr J. Lambert

**Birchley Road,**  
 Charlton Kings  
 (See Battledown)

**Blenheim Parade, C**  
 Right hand of Evesham Rd,  
 near Pittville Gardens  
 Blenheim House—  
 Miss M. Hildebrand  
 Miss P. Hildebrand  
 1 Miss Crowther  
 2 Mr J. R. Claridge  
 3 Mrs Boissier  
 4 Mr F. W. Giller  
 5 Miss H. Ansell  
 .... PILLAR BOX OPPOSITE....

**Blenheim Place, S**  
 Bath Parade  
 4 Mr F. O. Smith

5 Mr J. Bales  
6 Mr J. H. Lacey  
7 Mr R. E. Whiting  
Aston Lge—Mr E. C.  
Williams  
Miss Chisholm  
..... Cross over here .....

Sunnycroft—Mr T. H.  
Davis

Ashby—  
Posilipo—Mr S. J. Wood  
Aliwal—Sergt-Maj. H. Brill  
Merestones—Mr W. Fitzroy  
Fowles  
Blenheim Lge—Mr WGlover  
Hereford House—Mrs. Mac-  
auley

**Blenheim Terrace, C**  
Portland Street, opposite  
Trinity Church

1 Mr W. Brewer  
2 Conway Dighton  
3 Mr H. Matthews  
4 Terry Lawn—Mr J.  
Pardington

**Blissworth Cottages, M**  
Short St., Leck.  
1 Mr W. Barnfield  
2 Mr J. Hill

**Bloomsbury Street, Glo'ster**  
Road, N

**Bon Marche Place, S**  
Gt. Norwood Street  
1 Mrs G. F. Bick  
2 Messrs C. A. Perrin  
& Co.  
3 Messrs T. Evans & Son  
4 Mr H. E. Clarke

**Bramley Villas, S**  
Ewlyn Road  
1 Mr F. Anderson  
2 Bramsleigh—Mr H.  
Giles

**Brandon Cottages.**  
Collum End Road, Leck-  
hampton.  
1 Mr T. Scott  
2 Mr W. Ursell

**Brandon Place, M**  
Between Painswick Rd and  
St. Philip's Terrace

## NORTH

1 Mr A. Middleton  
2 Mr D. Leybourne  
3 Mr J. Jenkins  
4 Mr J. Nind  
5 Mr J. Fowles  
6 Mr H. Keen  
7 Mr W. F. Kidman

## SOUTH

Springfield Cottage—Mr J.  
Merrett

**Brandon Terrace, M**  
Gratton Rd, adjoining SS.  
Philip and James' Church

1 Mrs Walwyn  
2 Mr V. Hillenbrand  
3 Mr W. T. Allen  
4 Mrs Seymour  
5 Miss Gibbs  
6 Mrs Hooper  
7 Mr E. C. Mills  
8 Mrs Enstone  
Miss Tyler  
9 Mrs Kent  
10 Mr H. T. Blake  
11 Mr R. T. McCahey  
12 Mrs Overton  
14 Mrs Lacy  
15 Mrs Plumbridge  
16 Mr H. E. Watts  
17 Miss Broadbridge

SS. Philip & James' Church

**Brecon Terrace, E**  
Rosehill Street  
1 Mr H. H. Sellick  
2 Mr E. C. Bowell  
3 Mr A. Skinner

4 Mr H. C. Holman  
5 Mrs Causon  
6 Mr C. W. Bazle  
7 Mrs Brown  
9 Mrs Jones  
10 Mr J. Smart  
11 Mrs Summers  
12 Mr F. J. Wignmore  
13 Mr W. Mills  
14 Mr G. W. Gwillim  
15 Mr H. Slack  
16 Mr C. R. Say  
17 Mr W. F. Johnson  
18 Mr W. L. Davies  
19 Mr T. Wiggins

**Brevel Terrace, Ch. Kings**

**Brighton Buildings**

London Road, Ch. K.

1 Mr J. Williams  
2 Mr M. Preston  
3 Mr W. Scrivens

**Brighton Cottages, W**  
Alstone

**Brighton Road, E**

Off right hand side of Hew-  
lett Rd. towards Cemetery  
Road

1 Mr C. W. Baily  
2 Mr F. J. Waite  
3 Mr A. Williams  
4 Mr F. G. Gobey  
5 Mr I. J. Bellamy

6 Miss Stallard  
7 Mr F. Ellis  
8 Mr J. A. Probert  
9 Mrs. Smith  
10 Miss Halford  
11 Mr H. S. Davis  
12 Mrs Shurmer  
13 Mr F. Trotman  
14 Mr J. H. Parker  
16 Mr J. Knight  
17 Mr H. C. Giles

..... Cross over here.....

42 Miss J. Edwards  
43 Mr M. Scammel  
45 Mr D. Davies  
47 Mr H. Edwards  
48 Mr S. Cunnington  
49 Mr C. Matthews  
50 Mr W. Smith  
51 Mr H. B. Gardner  
52 Mr P. Kilminster  
53 Mr W. G. Constable  
54 Mr F. W. D. Smith, Jn  
55 Mr H. Taylor  
56 Mrs Heath  
57 Mr T. J. Hailing  
58 Mr C. A. Probert  
59 Mr G. Alldridge  
61 Mr A. Morris  
62 Mr G. F. Hawkeswood  
63 Mr W. H. Bristow  
65 Mr G. Pugh  
66 Mrs Richards  
Overton—Mr R. D.  
Shergold

**W. J. Bendall & Son,**

**COAL & COKE MERCHANTS,**

**10, Montpellier Street,**

LOWEST PRICES FOR COAL.  
LIST ON APPLICATION . .

**Cheltenham.**

**Brighton Villas, M**  
Moorend Rd, nr. Railway  
Station

- 1 Miss E. Reading  
Miss Saville  
2 Mr. F. J. Lane  
3 Miss Davis  
Miss Roche

**Britannia Place, E**  
Sherborne Street.

**Brixton Place, Ch. Kgs.**  
Horsefair Street.

- 1 Mr J. Davis  
2 Mr C. Spreag  
3 Mrs Hamlett

**Brooklyn Bank, W**  
Millbrook Street.

**Brookbank Cottages, N**  
Market Street, near  
Cattle Market.

**Brookdale, Ch. Kgs.**  
Copt Elm Road.  
1 Mr J. Hawkes  
2 Mr Croxall

**Brooklyn Terrace, W**  
Millbrook Street.

**Brooklyn Villas, M**  
Right hand of Leckhampton  
Rd, nr. Railway Bridge  
1 Mrs Ward  
2 Mr G. Stephens

**Brookdale Cottages, M**  
Short St to Shurdington Rd  
Brookdale—Mr S. C. Phillips  
1 Mr F. Hopkins  
3 Mr W. Kent  
4 Mr C. Moore  
5 Mr W. Cherrington

- 6 Mr C. Mourby  
7 Mr H. W. Palmer  
8 Mr E. Cliff

**Brook Cottages, C.K.**  
Ryeworth Road  
1 Mrs Smith  
2 Mr. W. G. Peacey

**Brook Villas, M**  
Hatherley Rd, near Sanitary  
Laundry

- 1 Mr H. E. Mead  
2 Mr E. H. Challenger

**Brook Villas,**  
Brookway Road, C.Kgs.  
1 Mr R. Thornhill  
2 Mr G. Price

**Brookway Buildings,**  
Cudnall Street, C Kgs.  
1 Mr Price  
2 Mr C. Jones  
3 Mr W. H. Watts  
4 Mrs. Wills

**Brookway Road, C. Kgs.**  
Cudnall Street to Lyefield  
Road

Moreton Place  
Moreton Terrace  
Brook Villas  
(See separate Lists)  
Meadowbrook—Mrs Morris  
Lillooet—Mr T. H. Green  
Tenia—Miss B. E. Bishop  
Dalehurst—Mr F. W. Harris  
.... Cross over here ....  
Wraxhall Hse—Captain D.  
G. Mootham  
Hamilton House—Miss  
Hallam  
Courland—Mr T. Henwood

**Brunswick Buildings, S**  
Bath Terrace.

**Brunswick Place, C**  
Dunalley Parade

- 1 Mrs Morgan  
2 Mr C. Perry  
3 Mrs Doane  
4 Mrs Davis  
.... Malthouse Lane here..  
5 Miss Juggins  
6 Miss Bennett  
7 Mr W. Cossens

**Brunswick Street, C**  
St. Paul's Rd to Marle Hill  
Road

Duke of Brunswick Inn—  
Mr N. Tyrrell

- 1 Mr J. Fennell  
3 Mr C. Bonus  
5 Mr F. Morris  
7 Mr A. Hodson  
19 Mr B. Day  
23 Mr Tillen  
25 Mrs Long  
27 Miss Parris  
29 Mr. E. Berry  
31 Mr T. Fryer  
33 Mr A. J. Fryer  
35 Mr E. Hickman  
37 Mr J. H. Summerfield  
41 Mr A. T. Long  
43 Mr S. Hornsbury  
45 Mr W. Kear  
47 Mr J. Cole  
49 Mr G. Bullock  
51 Mr G. Cox  
55 Mr E. H. Griffin  
57 Mrs Kear  
59 Mr T. Dean  
61 Mr J. C. Healey  
63 Mr E. H. Stephens  
65 Mr F. Wasley  
67 Mr Alexander  
69 Mr W. Evans  
71 Mr D. Greening  
73 Mr H. Attwood  
75 Mr T. White  
77 Mr A. Dimond  
79 Mr J. Bellamy

- 81 Mr E. Gillet  
83 Mrs Broad  
85 Mr W. World  
..... Cross over here .....
- 2 Mr J. W. Bowld  
4 Miss Robinson  
6 Mrs A. Moulder  
8 Mr Arkell  
10 Brunswick Arms—  
Mr W. Howell  
12 Mr D. W. Dowdeswell  
14 Mr G. Price  
16 Mr J. R. C. Collett  
18 Mr W. H. Hill  
20 Mr T. Davey  
22 Mr R. Haines  
24 Mr T. Moreton  
26 Mr W. Stallard  
28 Mr W. H. Herbert  
30 Mr S. H. Skey  
32 Mr W. Wolley  
34 Mr C. Davies  
36 Mr E. F. Evans  
38 Mr W. J. Worsfall  
40 Mr J. J. L. Oakey  
42 Mr G. Lloyd  
44 Mr B. C. Hall  
46 Mr C. Turner  
48 Mrs Taylor  
50 Mr A. H. Allberry  
52 Mr G. L. Skey  
54 Mr Walter Kear  
56 Mr F. Young  
58 Mr R. H. Trinder  
60 Mr G. W. Hewitt  
62 Mr W. Tea  
64 Mrs Cocks  
66 Mrs Smith  
68 Mr E. A. Richard  
70 Mrs Davies  
72 Mrs Beard

**Brunswick Terrace, C**  
Brunswick Street.

**Bryn Villas, Ch. Kgs.**  
Copt Elm Road.  
2 Mr H. Tinker, B.Sc.

**Buckle's Row**, Copt Elm  
Road, Charlton Kings

**Burlton Cottages**, W'  
Hatherley Road

- 2 Mr W. Styles  
3 Mr T. Joynes  
4 Mr J. Joynes

**Burton Cottages**, W  
Great Western Road,

- 2 Mrs C. Pitcher  
3 Mr J. Knight  
4 Mr W. H. Phelps  
5 Mr W. Sanders  
6 Mr F. H. Harding  
7 Mrs A. Jones  
8 Mr Hancox  
9 Mr J. H. Sandalls  
10 Mrs J. Dawes  
11 Mr J. Hopton  
12 Mr H. Cook

**Butts View**, Marle Hill  
Court Road

- 1 Mr W. W. Gibbons  
2 Mr. Peacey

**Burton Street**, N  
High Street.

**Burton Terrace**, N  
Park Street.

## C

**Cakebridge Terrace**, E  
Prestbury Road.

**Cambray**, S  
High St, near National  
Provincial Bank  
1 Mr W. Wilkins  
1 Mr C. Baldwin  
2 Mr Chas. A. Prust  
3 Messrs Bastin Bros.  
Essex Lodge—Mr C. L.  
Jeffries  
Cambray Chapel

- 6 Miss Mellquham  
7 Mrs C. E. Nidd  
8 Mr M. B. Ricketts  
Mr E. D. Ricketts  
9 Miss Berkeley  
10 Misses Wren  
11 Ellesmere House—  
Mrs Harper  
12 Miss F. Long

- 13 Mrs Salmon  
15 Mr J. C. Melson  
16 Dr J. Wilson  
17 Mr A. E. Woodward  
18 Misses Winstone  
19 Miss M. D. Kirkland  
21 Woodland Villa—  
Mr E. Cull

.... Cross over here ....  
.... Rodney Road here....  
Cambray Hse—Miss K. E.  
Bubb

- 22 Selby Lodge—Mrs  
Hopwood  
23 Miss E. MacDougall  
25 Post Office Surveyor's  
Office—F. Pullen  
27 Cambray Villa—

'Frances Owen' Home  
Sister Hearn, C.A.  
Montague Hse—Y.W.C.A.—  
Miss Pope

Harley House—Friendly  
Societies' Medical Associa-  
tion—C.H. Cairns, M.B., C.M.  
Walmer Hse—W. Hutton,  
L.R.C.P., L.R.C.S.

- .... Bath Street here....  
.... PILLAR BOX HERE....  
30 Union Club—Mr J.  
Ball  
32 Restrevor Hse—Mr  
J. Holloway  
33 Mr E. How

**Cambridge Villas**, M  
Opposite the Winter Garden  
Promenade  
1 Colonel C. Cooch

- 2 Miss Jenking  
4 Mrs Herbert

**Camden Terrace**, C  
Portland Street

- 1 Mr E. W. Beckingsale  
2 Mrs Gordon Miller

**Carlton Place**, E

Nr. Carlton St. in Hewlett St.

- 1 Mr H. Elston  
1 Mr J. Meek  
2 Mr S. Weaver  
3 Mrs Chester

**Carlton Place West**,  
Workhouse, N

**Carlton Street**, E

Hewlett St. to Sydenham Rd

LEFT HAND SIDE

Carlton Lge—Sydney Her-  
bert, F.R.G.S., N.B.A.  
Carlton Lawn—Mr C. Mar-  
shall, Junr.

St. John's Cottage—

- 8 H. W. Hartnell  
10 Mr Morris  
12 Mrs Birkin  
14 Miss M. A. Nind  
16 Mr R. A. Hunt  
18 Mr C. Hart  
22 Messrs W. T. & R. A.  
Hunt  
Orcadian Va—Mr D. McRae  
36 Mr T. H. Short

38 Mrs Kettlewell  
Verona—Miss Cockrell  
Cuerdale—Mr W. Yates  
Holly Bush—Mr W. H. Head  
Roscoe—Mr S. Ford  
Belvedere—Mr. J. Gillham  
Linden Vla—Mrs Craddock

RIGHT HAND SIDE

Carlton Vla—H. Lane, B.A.  
Estville—Col. E. Vibart  
Avoncote—Mrs Dobbs  
Dereham Lodge—Mr. F. H.  
Harris

The Friars—W. W. Lyons  
.... Priory Street here....

Darley House—Mrs Belcher  
Cricklewood—Mr H. Oswald  
Redford

Glyndon Villa—Miss Rowels

**Casino Place**, M

Back of Gt. Norwood St.

**Castle Terrace**, W

Gloucester Road

- 1 Mr J. T. W. Major  
2 Mr W. Smith  
3 Mr E. Mason  
4 Mr G. W. Hall

**Catherine Villas**, S

Old Bath Rd, nr High St  
1 Mrs Glynn

## Chas. Gater, FRENCH POLISHER, &c.

Old Furniture Repaired and Re-polished.

Floors Stained and Waxed at Moderate Charges.

We combine sound Workmanship with Moderate Charges,  
which mean satisfaction to both workman and customer.

Telephone 35 Y 2. 39, Grosvenor Street, CHELTENHAM.

**Cedars, The**

- Prestbury Road  
 1 Miss Huntley  
 Miss Dickinson  
 2 Mr T. Jackson

**Cemetery Road, E**

Hewlett Rd to Prestbury  
 Hewlett Arms—Mr J. S.  
 Green

Home Cottage—Mrs Collier  
 Ruperto—Mr B. F. Buckle  
 Janeto—Mr S. Stevens  
 Pageanto—  
 Dorando—Mr E. H.

Coleman

Solferino—Mr M. C. Davis  
 Bayardo—Mr F. Vick  
 Beatrechi—Miss Jewell  
 Zeppelin—Mr S. Randle  
 Dumont—Mr. W. Davis  
 Oakley Cottage—Mr S. Shaw  
 Oakley Farm—Mr W. Far-

den  
 Priors Farm—Mr John  
 Smith

The Cemetery

Cemetery Lodge—Mr A. C.  
 Amery

Hazel Grove—Mr G. W.  
 Newman

Seaton Cottage—Mrs  
 Armstrong

Oakley Gardens—Mr W. J.  
 Cluer

Ryefield Gardens, Mr. F.  
 Taylor

Natnl Scs—Mr J. Rylands

Lynworth Cottages  
 Beehive Inn—Mr S. F.  
 Williams

.... Cross over here ....  
 Lynworth Farm—Mr J. E.  
 Birt

Lynworth Farm Cottage—  
 Mrs T. Mason

Dan-y-Gefn—Miss Nixon  
 Miss Steel

Ortler—Miss Purdie  
 Misses Saunders  
 Illerton—Mr G. Robinson  
 Roseville—Mr H. Goodhall  
 May Cottage—Mr T. Parkin  
 Priory Lodge—Mr J. Holder  
 Whaddon Farm—Mrs Wood

**Chapel Place, W**

Knapp Road  
 1 Mr S. Cowley  
 2 Mr W. Cowley

**Chapel St., New St., W****Charlton Lane, S**

Leckhampton Rd, nr Mal-  
 vern Inn to Sandy Lane  
 RIGHT HAND SIDE

..... PILLAR BOX .....  
 Charlton Place

(See separate List)

St. Leonard's—Mr J. Pear-  
 man

Mr J. J. C. Newton

Lawson Villa—Mr W.

Moulder

The Lodge—Mr J. Dillon

Delancey Hospital—Miss  
 Hutchison

The Haven—Miss Teal  
 Old Mead

(See separate List)

Minden—Mr A. White

Sherwood—Mr H. S.

Marshall

Brentwood—Mr A. Norman

Almora—Mr F. Smith

Ursula—Mr W. Baylis

Holmside—Mr H. W. Ford

Meadside—Mr J. Pownsett

..Old Bath Road here..

Victoria Nurseries—Messrs  
 J. Barrett & Son

Gledholt—Mrs E. Theodore  
 Hirst

Homeleigh—Mr C. Aston  
 Ovingdean—Mr J. Horlick

Girdleness—Mr S. T. Steel  
 Bethany—Rev. C. Rhodes  
 Invertorre—Mr W. Griffin  
 The Gables—Mrs E. Walford  
 The Longacre—W. M.

Robertson

..... Cross over here ....  
 Victoria Hse—Mr J. Bard-  
 ley

Sunnyside—Mr J. Russell  
 Charlton Villa—Mr C. W.  
 Evans

Kentonville—Mr F. A.  
 Stevens

Hill View

(See separate List)

Ewartville—Mrs Halliday

**Charlton Place, E**

Left hand of London Rd  
 from High Street

1 Mr J. W. Paynter

2 Mrs Ward

3 Mr W. Sanders

Charlton Cottage—Mr P.  
 H. Jenkins

4 Mr T. E. Wallis

5 Mr F. Taylor

6 Mrs G. F. Murch

7 Mr F. Cossins

8 & 9 Mr A. Jacobs

**Charlton Place, S**

Charlton Lane

1 Mr W. Ballinger

- 2 Mr G. Yeatman  
 3 Mr W. Harrison  
 4 Mr G. Baylis

**Charlton Villas, E**

London Road

- 1 Miss Haywood  
 2 Mr A. E. Craven

**Chatsworth Villas, S**

Right hand of Old Bath  
 Road, near High Street

- 1 J. Maitland  
 2 R. W. French

**Cheltondale Villas, S**

End of Orrisdale Terrace,  
 St. Luke's.

- 1 Mrs McCutcham  
 2 Mr F. A. Faulkner

**Chester Walk, M**

Back of Public Library

- 1 Mr A. E. Scott  
 3 & 4 Mr J. Ryan  
 5 Mr W. R. Wheatley  
 Cheltine Works—Mr T. E.  
 Whitaker  
 Chester Cottage—Mr W. C.  
 Channon

**Chestnut Terrace, Ch. Ks.**

## Genuine

# Antique Furniture.

## MERRY & CO.,

6 and 8, Clarence Street, Cheltenham.

**Chestnut Villas, Ch. Ks.**  
Gladstone Road.  
1 Mrs E. Portlock  
2 Mr W. Smith

**Chosen Prospect, N**  
Tewkesbury Road

**Christ Church Parade, W**  
Gloucester Road  
Mr E. C. Davis  
Mythe Hse—Mr W. Hulbert  
1 Mr W. Morgan

**Christ Church Road, W**  
Christ Church to Queen's  
Rd & Lansdown Rd  
Christchurch—Rev A.P. Cox  
Fernholme—Major Moir  
Malvern Vw—Mrs A. Mozley  
Springfield—Mrs A. E. Brown  
Wilton  
Welton—Mrs Trevenen  
Avonhill—A. Mather  
Milfield—Miss Adamson  
Oldbury—Mrs Cooper  
Seaforth—Colonel Simpson  
Clairford—Miss Pringle  
Chadborne—  
Airthrie—Mrs H. Brett  
The Hawthorns—Miss  
Wilton

**Netherbyres—**  
Ladies' College Playground  
Bournedale—C. Young  
Wendover—Major-Gen.  
Taylor  
.....PILLAR BOX.....  
Fulshaw Lodge—R. Ogilby  
Davies  
St. Keverne—Major-Gen. C.  
A. Cuninghame  
...Eldorado Road here...  
Normanhurst—Mrs Garrett  
Santa Cruz—Mrs Slater  
..... Cross over here .....  
Trevena—C. H. Wood  
Mrs Young  
St. Lawrence—E. Frampton

**Exning Lawn—Col W. W.**  
Woodward  
Glendronach—H. G. Robin-  
son, J.P.  
Winnatts—Mrs. Cain  
Greenmount—R. C. Owst  
Berwyn—Mrs. Freme  
.....Douro Rd here.....

**Christ Church Terrace, W**  
Right hand of Malvern Rd,  
Christ Church to Glo'ster Rd

**Christ Church Schools**  
2 Mr C. Best  
3 Mrs Taylor  
4 Misses Gill  
5 Mr G. Payne  
6 Miss Higginson

**Christ Church House—Mrs**  
Brown  
8 Miss M. A. Bulman  
9 Mrs Sydenham  
10 Mr T. Morris  
11 Mr C. Brien  
12 Mr F. W. Rouse  
13 Mr A. H. Deekes

**Christ Church Villas, W**  
Left hand of Malvern Road,  
Christ Church to Glos. Rd.  
1 Mrs Birch  
2 Mr J. Waite  
3 Mr J. Davis  
4 Mr E. C. Cradock  
5 Mr C. F. Poulton  
6 Mr G. Brushfield

**Fern Va—Mr G. W. Ferne**  
7 Mr W. Robinson  
8 Mrs Felton

**Oakville—Mrs F. R. Thomas**

**Church Place, Horsefair**  
Street, Ch. Kgs.  
1 Mr J. French  
2 Mr E. Bunting

**Church Road, W**  
Gloucester Rd (end of Lans-  
down Rd) to Libertus Rd.  
The Ferns—J. H. Scudamore  
The Myrtles  
(See separate List)  
The Hawthorns—H. W.  
Holder  
The Willows—Mr W. J.  
Phelps  
The Jessamines—F. J.  
Butler, M.A.  
Arnwood—Mr G. P. Wall-  
ington  
Elderslie—Mrs Beere  
Glenroy—Mr J. Breeze  
The Oaks—Misses Lance  
Elstree—Mrs H. G. Harri-  
son

**St. Mark's Church**  
Hillfield—Mrs Griffiths  
The Granleys—Col. M  
Churchill  
Langett Cottage—Mr W.  
White  
Roseville Cottage—  
Cora Linn—Mrs Joseland  
Atherstone—  
Homestead—Miss Foaker  
The Lodge—C. T. Simcox  
Deenhurst—Lt-Col Edwin  
Law  
Wilsford Lge—Mr B. C. W.  
Corke  
South Lawn—Mr W. S. Hall

**Church Road, M**  
Leckhampton Road to  
Leckhampton Church  
Egremont—Mr E. Saunders  
St. Hilda—Mr R. D.  
Bettison  
Croydon—Mr W. H. Hoskin  
Dunkery—Mr F. W. Taylor  
Royston—Mr T. Pearman  
Grovelly—Mr T. Brunson  
Kenmore—Mrs Dallimore  
Pineville—Mr G. E. Chick  
Hayesfield—Mr J. Williams  
Hill View Cottages  
Crophorne Cottages  
Collum End Cottages  
(See separate Lists)  
Fern Cottage—Mr A. S.  
Jenkins  
Ivy Cottage—Mr G. Hay-  
ward  
Heavitree—Mr A. Glead  
Honiton—Mr G. W. Gerish  
Callington—Mr A. Malvern  
Tiverton—Mr J. W. Greville  
Charlesville—Mr A. Rodway  
Irene—Mr F. C. Boreham  
Rosecot—Miss C. E. Dawson  
Wandle Cottage—Miss  
Magill  
Oakland—Mr J. W. Pearce  
Miss Roberts  
Ferncroft—Rev. W. S.  
Irving  
St. Ives—Mrs Cheshire

**BARTHOLOMEW'S**  
**Mineral Waters** in Syphons  
and Bottles.

419 & 420, HIGH STREET, CHELTENHAM.



Brampton—Mr W. Revell  
 The Paddocks—Mr G. W. Restall  
 Home Orchard—Mr J. D. Bendall  
 Leckhampton Rectory—  
 Rev Canon Proctor  
 Church Farm—Mr W. Hicks  
 ..... Cross over here .....  
 Leckhampton Church  
 Leckhampton Court—Capt. Cecil Elwes, M.V.O., J.P.  
 M ss Hargreaves  
 Collum End Farm—Mr J. Smith  
 The Cottage—Mr W. Leach  
 Norwood Cottages  
 (See separate List)  
 Mr W. Roberts  
 Ryland Cottage—Mr B. G. Addiman  
 Milton Cottages  
 (See separate List)  
 Tregantle—Mrs White  
 Grantham—Mr F. Caudle  
 Leckhampton Parish Hall  
 Cotsville  
 (See separate List)  
 Antill Va—Mr A. F. Cotton  
 McKinley Villa—  
 Ashfield—Mr R. Carter  
 St. Arvans—  
 Mr C. Hawker  
 Tygwyn—Mr W. Fordham  
 Clytha—Miss A. Mac Vicar

#### Churchill Road S

##### Naunton Park

- 1 Mr C. Russell
- 2 Miss Greville
- 3 Mr C. Fowler
- 5 Mr C. W. H. Bendall
- 6 Mr E. O. Wright
- 7 Mr E. Bartlett
- 8 Mr A. Price
- 9 Mr H. Selley
- 10 Mr A. Brown
- 11 Mr J. Pople

12 Mr J. Hiron  
 Eugenia Villa—Mr M. H. Perkins  
 Norma Villa—Mr S. J. A. Tilley  
 ... Asquith Road here ...

#### Church Street, M

Off High Street between  
 352 and 353  
 Messrs W. & C. H. Jessop,  
 Solicitors  
 Eight Bells Hotel—Mr W. S. Hawkes  
 St. Mary's Parish Church

#### Church Street

Copt Elm Road to East End  
 Charlton Kings  
 SOUTH SIDE

Cambrian Nursery—Mr J. Wood  
 Cambrian Villa—Mr F. C. Harper  
 Ashley—Miss E. C. Horne  
 8 Mr G. Gardner  
 7 Mr J. Brown  
 6 Miss Robins  
 2 Mr J. W. Wagstaff  
 Conway Cottage—Miss Hamlett  
 Branch Post Office—Mr. A. L. Attwood.

Cuba House—Mr G. Green  
 British Workman Club—  
 Mr T. Mason

Baptist Chapel  
 Mr E. Bond  
 Mrs Timbrell\*  
 Mr J. Brookes  
 Mr W. Dale  
 Mr F. Williams  
 Mr J. Wall  
 Mr A. Isher  
 Mr F. C. Peacey

#### NORTH SIDE.

Field Cottages—  
 (See separate List)  
 Waterloo Cottage—Mr G. Strickland  
 Mr W. Hamlett  
 Mr L. Dunn  
 Mr C. Selley  
 St. Clair-Ford Hall &  
 Institute  
 Laburnum Cottage—Mr F. Humphris  
 Alms Houses  
 Milverton—Misses Hellins  
 Mr E. Mitton  
 Mr W. Bloxsome  
 Mrs Fluck  
 Mrs Timbrell  
 Linda Cottage—Mrs Harden  
 Hearne Villas  
 (See separate List)  
 Hearne Cottage—Mr G. Sims

Gloucester Road, Ch. K.  
 Charlton House—Capt. A. Macbean  
 Park Grange—Mrs Scott  
 Charlton Park—R. V. Vassar-Smith, J.P.  
 The Vicarage—Rev E. Neale  
 M.A.  
 Ivydale—Mr H. A. Prince  
 Hawarden—Mrs Dean  
 Dunselma—Mrs Smith  
 Duncott—Mr A. Turner

Charlcroft—Mr. J. H. Thomas  
 The Gables  
 (See separate List)  
 Courtville—Mr E. Bond  
 Wintonville—Mr F. J. Fry  
 Henley—Mr O. Jewell  
 Harlyn—W. J. Millard  
 Ongur—Miss Watkins  
 Glencar—Capt. C. Bateman  
 Shalisha—Miss Whattellier  
 Clovelly—Mr E. Graeme  
 Chloris—Mr F. R. Brown  
 Aurora—Mr W. A. Grattidge  
 Deepdene—  
 Clydesdale—Mr. J. Barrell  
 Gowan Lea—Mr G. F. Gauntlett  
 Diamond Sanitary Laundry  
 ..... PILLAR BOX .....  
 Endfield Terrace  
 (See separate List)  
 Brunswick Villa—Mr F. Weaver  
 Berthaville—Miss Bluck  
 Crophorne—Misses Wither-  
 spoon  
 Aberton—Mr F. Martin  
 Beulah—Miss M. Roberts  
 Cirenside—Mr J. Williams  
 Laurelyne Villa—  
 Mrs H. Finch  
 St. Bede's—Mr H. I. Thorne  
 St. Ann's—Mr W. Large  
 Pendennis—Miss Hopkins

**EDWIN FISHER,**  
**MILITARY and NAVAL TAILOR,**  
**INDIA AND COLONIAL OUTFITTER,**  
**375, High Street, Cheltenham.**

Riding Habits, Ladies' Jackets, Dress Suits, Hunting Coats, Breeches,  
 Liveries, Shirts, Hosiery, Gloves & Scarves, Railway Wrappers,  
 Waterproof Clothing.

Avening—  
 Hayford—Mr M. Wesley  
 Brierley—Mr A. R. Clements  
 Mayville—Mr F. G. Wheeler  
 Early Cottage—  
     Mr H. Chapman  
 Brierton House—Mrs. Hay  
 Glenure House—Col. C. J.  
     Matthews  
 .....WALL LETTER BOX.....  
 Charlton Kings Rly. Station  
 Lilley Brook—H. O. Lord,  
     M.F.H.  
 .....Cross over here.....  
 Lilleybrook Cottages  
 Station Cottages  
 The Pines  
 (See separate Lists)  
 Ashgrove—Mr A. E. Att-  
     wood  
 Pinegrove—Mr P. Guy  
 Lillygrove—Mr W. J.  
     Brewster  
 Maygrove—Mr A. Excell  
 St. Ives—Mr H. F. Evans  
 The Croft—Mrs Wilson  
 The Nappings—Mr H. Theyer  
 Jubilee Challes  
 (See separate List)  
 New Inn—Mr W. Fear  
 ..... Croft Road here .....  
 ...Pumphrey's Road here...  
 Pumphrey's—Mrs Pay  
 Boley Villa—Mr F. Organ  
 St. Albury's—Mr A. Wheeler  
 Whinburgh—Mr T. Pullen  
 Burnham—Mr F. Newcombe  
 Elmhurst—Miss Plumer  
 Estcourt—Mrs E. Beavan  
 Kingston—Mr Smith  
 Chatsworth—Mr E. C.  
     Cornoock  
 Elton—Mr T. Shearman  
 Savona—Mr G. H. Roberts  
 Cotswold—Mr Smith  
 Cilfyndd—Mr H. H. Coop  
 Inglewood—Mr E. F. Lewis

Thitlemere—Mr W. W. James  
 The Hollies—Mr J. F.  
     Bloodworth  
 Royton—Mr E. A. Mills  
 Bronwydd—Mr H. Critchley  
 Heytor—Mr J. W. Bray  
 Glendower—Mr W. H.  
     Mabbett  
 Glenrise—Mr R. R. Barton  
 Collingwood—Mr S. W.  
     Pibworth  
 Stoneville—Mr F. A.  
     Middleton  
 Glengarth—Mrs Kendall  
 Mafeking—Mr J. W. Privett  
 St. Malo—Mr G. E. Lane  
 St. Cyres—Mr J. James  
 St. Clair—Mrs E. White  
 Willsdene—Mr W. H. Peacey  
 Alton—Mr R. H. Keeble  
 Endcroft—Mr G. Shaylor  
 Glen Lea—Mr T. B. Walker  
 West-Dene—Mr Maylam  
 Spes-Bona—Miss M. Walker  
 Beresford Villa—Mrs Grey  
 Nuthurst—Mr E. G. F.  
     Poole  
 Claremont—Miss L. Daniels  
 Heilbron—Mrs. E. Burrows  
 Park View—Mr F. Burrows  
 Chosen View—Mr H. J.  
     Welch  
 Holroyd—Mr F. Lye  
     Rev F. D. Gardner, B.A.  
 Holwell—Mrs Brunson  
 Elmwood—Mr C. H. Naples  
 Elm View—Mrs Hunt  
 Chosen House—W. S.  
     Simpson  
 Invercairn—Major R. C.  
     Dudgeon  
 Clare Place, Bath Road, S  
 Clare Street, Bath Road, S  
     1 Mrs H. Hodgkiss  
     2 Mr T. Haines  
     3 Mr D. Pegler

4 Mrs Baker  
 St Luke's Parish Hall  
 ..... Cross over here .....  
 5 Mr T. Gore  
 6 Mr P. Carter  
 7 Mrs Rogers  
 Clare Villas, N, Arle Rd.  
     1 Mr W. Gorse  
     2 Mr W. B. Legg  
 Clarence Parade M  
 Crescent Terrace to Clarence  
     Street  
 Chronicle and Echo Office  
     2 Messrs Lewis Vizard  
     & Son  
 Income Tax Recovery  
     Agency  
     3 Mr J. P. Hatton  
     Miss Hatton  
     4 J. W. Chadwick  
     5 Mrs. Aldridge  
     6 Mr J. Chidley  
     7 Miss M. Dolman  
     9 Mr E. Howlett  
 ..... Cross over here .....  
 Mr S. B. Varder  
 Mardol House—Mr J. H.  
     Mitchell  
     Mr E. C. Boucher  
 Salem Chapel  
 Salem House—Gas Testing  
     Station, Mr E. W.  
     Packer  
 Clarence Chambers—  
     H. Stroud, Solr.  
     E. H. Flood, Solr.  
 Clarence Parade House—  
     Offices of the C.O.S.;  
     Cheltenham Loan Fund;  
     Female Lodge, G. U.  
     Oddfellows

Clarence Road, C  
 Top of Winchcomb St. to  
     Clarence Square.  
 Pittville Terrace  
 (See separate List)  
 .....Portland St. here.....  
 Sussex Villas  
 (See separate List)  
 ..... North Place here .....  
 ..... Cross over here .....  
 Camden Va—Mr T. Bence  
 Camden Lodge—Mrs Barry  
     Browne  
 ... Evesham Road here ...  
 Farnagh—F. J. G. Mason,  
     M.R.C.S.  
 Clarence Square, C  
 Pittville, top of North St.  
 Clarence Lodge—Mr B.  
     Combe  
     2 M. McMurdo  
     3 Miss Sims  
     4 Mr A. H. Whitcombe  
     5 Mrs John Middlemiss  
     6 Miss Johnson  
     Miss Taylor  
     8 Miss Legge  
     Miss Westmacott]  
     9 Mrs Price  
     Mr Slader  
     Mrs Nash  
     10 Mr A. Brunt  
     12 Mr A. N. Cole  
     14 Mr R. Haidon  
     16 Mrs Hyett  
     17 Mr G. Emery  
     E. H. Flood  
     19 Mr L. G. Silk  
     20 H. J. Cheeseright  
     21 Misses Burt  
     22 Mrs T. White  
     23 Mr W. Welstead  
     26 C. H. King, M.A.  
     27 Rev T. B. Nicholson,  
     B.A., LL.D.  
     28 Mr W. E. Compton ]

29 Mr J. H. Mitchell  
 30 Mrs Stirling  
 Deerhurst—Mrs Newman  
 Corinium—Mr E. Parker  
 32 Miss Pardington  
 Mrs Nichol  
 33 Mr R. F. Barradell  
 34 Major A. Wright  
 35 Mrs H. Wilkins  
 36 Mr T. Mace  
 37 Major J. F. Tarrant  
 38 Miss Strong  
 39 Mr E. Barrow  
 40 Mr. Trimmer  
 41 Mr J. W. T. Jackson  
 42 Mrs R. W. Harper  
 Amberley Hse—T.F.Cottam  
 ...Wellington Square here...  
 Lisle House—Andrews In-  
 gram  
 Wellesley Court—Misses  
 Heath  
 Needwood Hse—Mrs Webb,  
 sen.  
 J. W. Kenderdine Webb  
 47 Mrs Baker-Carr  
 48 Misses Hands  
 49 Stantway—Misses  
 Hewer  
 50 Navarre—F. R. Laurie  
 Holy Trinity Vicarage—  
 Rev Percy Waller

**Clarence Street, M**

High St. to St. Matthew's  
 Church  
 RIGHT HAND SIDE  
 2 Food Reform Depot  
 Miss Eamouson  
 3 Mr W. Howlett  
 4 Mr A. E. Dangerfield  
 5 Messrs R. E. and C.  
 Marshall, Ltd.  
 6 Messrs Merry & Co.  
 7 Messrs Brydges,  
 Mellersh & Mellersh  
 Bank House—Messrs  
 Merry & Co

9 Mr A. W. Newport  
 T. F. Cottam, Solr.  
 10 Mr S. J. Oliver  
 Messrs W. Sawyer &  
 Co.  
 Entrance to Parish Church—  
 ..... yard here .....  
 11 & 12 Mr A. Whit-  
 combe  
 13 Miss C. M. Channon  
 Mr H. E. Heynes  
 15 Messrs W. & F. Welch  
 16 Messrs W. & B. Norton  
 17 Messrs H. Locke &  
 Sons  
 18 Cheltenham & Glou-  
 cestershire Build-  
 ing Society—Mr D.  
 Lewis  
 Clarence Hotel—Mr C. H.  
 Pratley  
 20 Messrs Shirer &  
 Haddon  
 21 Messrs Bubb & Co.,  
 Solicitors  
 ..... Well Walk here .....  
 Bedford Buildings  
 (See separate List)  
 Gibraltar Hse—Mrs T. M.  
 Price  
 Municipal Art Gallery  
 Public Library  
 Education Committee's  
 Offices  
 .....PILLAR BOX.....  
 LEFT HAND SIDE  
 1 Messrs Bryant & Co.  
 3 Miss A. Jenkins  
 4 Messrs W. D. Farrar,  
 Wrathall & Co.  
 5, 6 & 7 Messrs C.  
 Nicholas & Co.  
 8 Mr John G. Villar  
 Messrs Shirer & Haddon  
 ..... Promenade here .....  
 30 Messrs J. Wheway  
 & Co.  
 29 Ronald McLaren, Solr.

28 Maison Annette  
 ...Clarence Parade here...  
 27 Mr J. Snaddon  
 26 Messrs J. Rainey & Co.  
 Mr W. H. Bartlett  
 24 Messrs A. Workman  
 and Co.  
 23 Miss Nelson  
 22 Messrs Sanders & Co.  
 Great Western Hotel—Mr  
 T. Parker  
 ...Crescent Place here.....  
 Carr's Hotel—Mr H. E.  
 Brown  
 St. Matthew's Church

**Clarendon Villas, C**

Pittville Gates  
 5 Miss Legh-Hilton.

**Claydon Villas, M**

Moorend Crescent, Leck.  
 1 Mr T. Maher  
 2 Mr T. Galley

**Cleethorpe Villas,**

Lyefield Road, Charlton Kgs  
 1 Mr W. Turner  
 2 Mr R. C. Mills  
 3 Mrs Walton  
 4 Mr W. H. Best

**Cleeve Hill**

RIGHT HAND (FROM  
 SOUTHAM

Noreen—  
 Ashleigh—Miss E. O. Beale  
 Ashleigh Cottage—Mrs  
 Turner  
 St. Elmo's—Mrs Foster  
 Bramleigh—Mr C. Barnett  
 Cotswold Chalet—  
 Cotswold Bungalow—  
 WALL, LETTER BOX OPPOSITE  
 Ivybank—Mr G. F. Bick, jun.  
 Meadows—  
 Thrift Cottage—Mr J. S.  
 Friskney  
 The Shanty—Mr J. J. Banks  
 Longfield—S. L. Cridland  
 Upmeads—  
 The Tower—Major J. F.  
 Tarrant  
 Rising Sun Hotel—Mr W.  
 S. Knott  
 Kingcote—Miss B. Waghorne  
 Cotswold Hills Golf Club-  
 house—Mr H. O. Hopton  
 Upper Colletts—Capt H. V. C.  
 Turnbull  
 Cheltenham Golf Clubhouse  
 —Mr J. Hobley  
 Malvern View Hotel—Mr  
 H. G. Swift  
 Greenmount—Mr. H. G.  
 Swift  
 The Geisha—Miss Smith  
 Prescott Cottage—

## E. SALMON, KENSINGTON HOUSE, Promenade, CHELTENHAM.

TAILOR-MADE COSTUMES, BLOUSES and  
 GOWNS, MOTOR AND DRIVING COATS.

Telegraphic Address: "SALMON, CHELTENHAM."



Boyne Hse—H. G. Bennett  
 .....PILLAR BOX.....  
 Hazelwell—A. J. Luckham  
 Leconfield—J. Williams  
 .....St. Luke's Rd. here.....  
 St. Luke's Church  
 .....Kilchberg Villas here...  
 Bedford Lodge—  
 Mrs Reginald Ferguson  
 St. Luke's Villas

(See separate List)

... Blenheim Place here ...  
 Myrtleville—Mr E. H.

Sheppard  
 Mayville—Mr S. H. Bath  
 Henleaze—Mr E. A. Haward  
 Alandale—Mrs. Simmons  
 Meadowland—Mr J. J.  
 Evans

#### College Terrace, N

Swindon Road

- 1 Mr W. Sims
- 2 Mrs Goodey
- 3 Mrs Cooke
- 4 Mrs Caldwell

#### College Villas, S

Near St. Luke's Church  
 2 Mrs Morgan

#### Collum Cottages

Leckhampton Road, near  
 Pillely

- 1 Mr E. Cox
- 2 Mr F. Buckle
- 3 Mr H. Lane
- 4 Mr J. Stanbridge

#### Collum End Cottages

Church Road, Leckhampton  
 1 Mr W. Murphy  
 2 Mr C. Allen

#### Colonnade, M

Promenade, near High St.  
 1 Messrs Bryant & Co.

5 Mrs A. Curtis  
 7 Mr H. Frederics  
 9 Madame Wright  
 11 Miss B. Matthews  
 13 Misses Hutchinson  
 15 Messrs Moody Bell  
 & Son  
 17 Messrs Shirer &  
 Haddon  
 19 Messrs Martin & Co.

..... Cross over here .....

20 Messrs John Dobell  
 & Co., Ltd.

18 Messrs T. Plant & Co.  
 Ltd.

16 Messrs Chritchley &  
 Keen

14 Gt. Western Railway  
 Office

12 Mr A. H. Whitcombe  
 10 Messrs Webb Bros, Ltd.  
 8 Messrs Robertson  
 & Co.

Mr T. R. Pritchard  
 6 Fred Wright Ltd.  
 Midland Rly. Office

4 Messrs Olive & Olive  
 London City & Midland  
 Bank, Ltd.

Midland Bank Chambers  
 —Mr E. J. Burrow

#### Coltham Terrace, E

Hale's Road, near Battle-  
 down Approach.

- 1 Mr J. Taylor
- 2 Mr G. Trapp
- 3 Mr W. H. Leacy
- 4 Mr G. C. Collier
- 5 Mr G. B. Poytress
- 6 Mr W. Smith

#### Columbia Place, C

Near Pittville Gates,  
 Wincomb Street  
 1 Florence House—Mr  
 F. O. Bell

2 Mr F. G. Drake  
 3 J. Rupert Collins, M.D.  
 4 Mrs Fisher  
 5 Glasfryn—Mr W. J.  
 H. Pillely  
 6 Pomfret House—Mr  
 E. J. Burrow

Columbia Street, E  
 Sherborne Street

Commercial Street, S  
 Back of Gt. Norwood Street.

#### Conderton Villas, E.

Hale's Rd. nr Cemetery Rd  
 1 Conderton—Mr G.  
 Smith  
 2 J. Sadler

Cooper's Cottages, M  
 Tivoli.

#### Copt Elm Road, C.K.

London Rd to Charlton Kgs  
 Church

Lexham Lodge—Mrs  
 Reavely

Umbra—Mr F. C. Turner  
 Nola—Mr E. Waring  
 York Villa—Mr. R. Quick  
 Ely Villa—Mr C. Shalders  
 Salisbury Villa—Mr E.  
 Wathen

Peterboro's Villa—Mr R. W  
 Edwards  
 Durham Villa—Mr J. A.  
 Bailey  
 Chester Villa—Mr W. C.  
 Herbert  
 Canterbury Villa—Mr B  
 Rutland  
 Lincoln Villa—  
 Glo'ster Villa—Mr A. Cox  
 Exeter Villa—Mr J. Young  
 Bangor Villa—Mr W.

Jordan  
 Rochester Villa—

Hereford Villa—Mrs M. Harvey  
 Worcester Villa—Mr Lock-  
 stone

Newlyn Villa—Mr R. Pates  
 Ventnor Villas

(See separate List)

Glenisla—Mr W. Fry  
 Ivanhoe—Mr W. Pearce  
 Hilda—Mr D. F. Hill  
 Glenmorna—Mr A. Marshall  
 ...Lyefield Road East here.

Eovesholm—

Templeville—Misses Barrow  
 Malnfains—Misses Haworth

Copt Elm Va—Mr H. Jones  
 Roseleigh—Mr H. Burrows

Limeville—Mr F. G. Smith  
 Cotswold—Mr H. Ellard

Hazelhurst—Mr C. J. Dawes  
 Hollywood—Mr W. H.  
 Bowen

## Thos. Plant & Co., Ltd.,

Hatters, Hosiers, Shirt and Collar Makers,

SCHOOL & COLLEGE OUTFITTERS.

SOLE AGENTS FOR

Lincoln, Bennet & Co's and Henry Heath's London Hats

ALSO

Burberry's Self-ventilating Weatherproof Coats

(AN ASSORTMENT KEPT IN STOCK).

Telephone 306, 18, Colonnade, Cheltenham.

M

Rosewood—Mr T. Dunn  
 Hazeldene—Miss Higgs  
 Ivydene—Mrs Young  
 Tregantle—Mr J. Brasher  
 Upland—Mr A. E. Cleeveley  
 ..... Cross over here.....

RIGHT HAND SIDE

Lyefield Lodge—W. J.  
 Forbes

Lyefield Villas  
 (See separate List)  
 ...Lyefield Rd. West here...  
 Lyefield House—Miss

Gwynne Hughes  
 Co-Operative Stores  
 Purton Va—Mrs J. Holder  
 The Alders—Mr W. Mills  
 Police Station—Sergt. W  
 Day

Bryn Villas  
 (See separate List)

Winscombe—Misses Willett  
 Fernley—Mr H. J. Vimpany  
 Rugby—Mr A. Winnett  
 Hillmoreton—Mr Davis  
 Monkton—Mr J. White  
 Greuter Villas

(See separate List)  
 Mayview—Mr S. C. Nash  
 Ferndale—Mrs G. Rymell  
 Southbrooke—Mrs Henley  
 Hallwood—Miss Chesshyre  
 St. Ronans—Mr S. Hooper  
 The Glen—Mr G. Best  
 Brookdale  
 (See separate List)

### Coronation Road

Off Prestbury Road  
 .....PILLAR BOX HERE.....  
 Goodrich—Miss Bain  
 Lyndfield—Miss E. Hipp  
 Cheena—Mr H. Bowen  
 Leven—J. W. Robson  
 Cleeveholme—Mrs. Bayley  
 Strone—Miss Kilbeck  
 Aratapu—Miss Webster  
 Rotorua—Mr Spring

Prenton—Mr T. W. Reardon  
 Vernon—Miss A. D. Crosier  
 Miss Soltau  
 Kingsleigh—Mrs Cooper  
 ..... Cross over here .....  
 Ingogo—Mr T. J. King

### Corpus Street, S.

Top of High Street,  
 opposite Priory St  
 1 Mr T. James  
 2 Mr F. Williams  
 3 Mrs Cole  
 5 Mr A. E. Long  
 6 Mr C. Jennings  
 7 Mr R. J. Toms  
 8 Mr C. Lane  
 9 Mr H. Mills  
 10 Mr J. Wakeford  
 Mr W. Morris  
 11 Mrs Holmes  
 12 Mr W. Garnes  
 Miss Skates  
 13 Mrs J. Smith  
 Oxford Lodge—Miss Hogg  
 ..... Cross over here .....  
 16 Mrs Mac Naughten  
 17 Mr H. World  
 18 Mr T. Birt  
 19 Mrs Pope  
 20 Miss Burford  
 21 Mr D. Lerner  
 22 Mr J. A. Williams

### Cotsville

Church Rd., Leck.  
 2 Mr C. Harding

### Cotswold Lawn, M

Top of Painswick Rd.. Right  
 hand  
 1 Rev J. Lindam  
 2 Mrs Stanley-Taylor  
 Miss Gregory  
 3 Misses Consterdine

### Cotswold View, N

Marsh Lane  
 1 Mr W. F. Williams  
 2 Mr J. Williams  
 3 Mr T. Jones  
 4 Mrs Ward  
 5 Mr T. Hitchman

### County Court Road, M

Colonnade to Regent St.  
 Messrs John Dobell & Co.  
 Ltd.  
 Messrs W. Sharpe & Sons  
 County Court—Mr B. O.  
 Davies  
 Cavendish House Co., Ltd.

### Courtenay Street, C

St. Paul's.  
 1 Mr F. Tharme  
 2 Mr C. Hill  
 3 Mr F. Butler  
 4 Miss Smith  
 Miss Keep  
 5 Mrs Turk  
 6 Mr D. H. Walford  
 7 Mr C. R. Kilminster  
 8 Mrs Willis  
 9 Mrs Winter  
 10 Mr J. Roberts  
 11 Mr H. W. D. Brewster  
 12 Mr W. B. Wilson  
 13 Mr R. Lloyd  
 14 Mr F. E. Freeman  
 15 Mr W. Knott  
 16 Mr J. Kent

..... Cross over here .....

19 Mr A. J. Bradshaw  
 20 Mr E. J. Price  
 21 Mrs Green  
 22 Mr W. Lawrence  
 23 Mr W. Turner  
 24 Mr P. Wooley  
 25 Mr L. J. Williams  
 26 Mr F. Tovey  
 27 Mr S. Sutton

28 Mr A. J. Smith  
 29 Mr R. D. Tustin  
 30 Mrs Hayward  
 31 Mr A. R. Knight  
 32 Miss Challenor  
 33 Mr S. Cawson  
 36 Mr F. Harris  
 37 Mr E. H. Griffin  
 38 Mr A. W. Luker  
 39 Mr H. Winstone  
 Mr J. Winstone  
 40 Mr J. J. Powell  
 41 Mr W. Durn  
 42 Mr J. Sole  
 43 Mr C. J. Ireland  
 44 Mr T. R. Joseph  
 45 Mr G. Webley  
 46 Mr T. Young

### Courtenay Villas, C

Courtenay St. to St. Paul's  
 1 Mr W. J. Wood  
 2 Mr F. Willis  
 3 Mr W. G. Seward  
 4 Mr W. A. Wiggall  
 5 Mr J. Lewis

### Cranham Road, E

King's Road to Sydenham  
 Road  
 Morley—Misses Sanders  
 Exeter Villa—G. M. Thorn-  
 ton  
 Sydenham Lodge—C. Gilliat  
 Cranham Lodge—Mr S.  
 Adams

Hillsborough Lawn — Mrs  
 Plumptre  
 Elim Lodge—

### Crescent Parade, M

Opposite Police Station,  
 Crescent Place  
 Salem Sunday Schools  
 Mr. J. Sage  
 Salem Young Men's Insti-  
 tute  
 Mr C. T. Willis

**Crescent Place, M**

Royal Crescent to Clarence Street

2 Messrs. Griffiths and Waghorne

3 Police Station—

Inspector E. Corbett

Inspector J. Whyton

Sergt E. A. Bunker

Sergt J. Preston

4 Supt. A. W. Hopkins

**Crescent Terrace, M**

Continuation of Royal Cres. towards Promenade

2 Miss Jones

3 Mr E. Bourne, J.P.

5 Dr J. H. Blakeney

**Croft, The, W**

Arle Road to Alstone Lane Newton—Mr H. N. Truebridge

Blossomville—Mr J. Webb

1 Mr J. Juggins

2 Mrs A. E. Gould

3 Mr J. Cox

4 Miss Derrett

Pretoria Terrace

(See separate List)

**Croft Place, Lower Alstone, W****Croft Avenue, C.K.**

Cirencester Road

1 Mr A. E. Roberts

2 Mr C. Dufty

3 Mr Willis

4 Miss Taylor

5 Mr A. Smith

6 Mr A. Greenman

7 Mr J. Simmons

8 Mr H. Hart

9 Mr H. Smith

10 Mr G. Thornbury

11 Mr H. Bowstead

12 Mrs E. Thorne

13 Mr F. Owen

14 Mr H. Drake

15 Mr C. Williams

16 Mr A. Watts

17 Mr B. Barker

18 Mr A. Powell

**Croft Parade, C.K.**

Cirencester Road.

1 Mr W. Smith

2 Mrs Phipps

3 Mr F. Daniells

4 Mr W. Parker

5 Mr A. Mills

6 Mr R. Hayward

7 Mrs Francis

8 Mr H. J. C. Monger

9 Mr A. Smith

10 Mr W. Smith

12 Mr E. H. Carter

13 Mr A. Tobias

14 Mrs Wall

15 Mr W. Hemmings

16 Mr W. Taylor

17 Mrs Bubb Williams

**Croft Road, Ch. Kgs.**

Cirencester Rd. to Horsefair St.

1 Mr Curtis

2 Mr F. Harris

3 Mr W. Slee

4 Mr C. S. Butler

5 Mr F. S. Smith

6 Mr Troughton

7 Mr C. Sprague

8 Mr E. Cook

9 Miss Macfarren

10 Mrs Cook

11 Mr T. Tilling

12 Mrs Cleevley

13 Mr C. Dufty

14 Mr W. Ruck

Ashley Cottages

(See separate List)

RIGHT HAND SIDE

Malvern View—Mrs Peart

Crofton—Mr. T. Hamlet

Glendale—Mr F. Wilson  
Glenville—Mr F. Painter  
Mayville—Mr F. Martin  
Hazeldene—Mr J. Edwards  
Fairmont—Mr A. Bush  
Belmont—Mr C. C. Lanning  
Croft Parade and Croft Avenue

(See separate Lists)

Clareville—Mr Dyer  
Beaufort—Mr W. H. Bridgeman

Albany—Mr W. R. Davis

Barry—Mr. A. C. Bullock

Penarth—Misses Bullock

Fairford—Mrs Hes

**Croft Street, M**

Moorend Crescent to Leckhampton Road

Moorend Terrace—

(See separate List)

1 Mrs Lane

2 Mrs Willis

4 Mr A. Birt

5 Miss Thomas

..... Cross over here .....

Fossil Cottages

The Croft

Croft Villas

(See separate Lists)

Mona House—Mr W. Fruin

c Mr Chandler

10 Mr I. Wallace

11 Mr C. Crook

12 Mr E. Thomas

13 Mr H. Ford  
Birlingham—Mr E. Rose  
Camden Cottage—Mr H. Ryland

Rose Cottage—Mr W.

Moorman

Mr W. Goodwin

Field Cottage—Mr G.

Vaughan

Woodstock Cottage—Mrs

Jenkins

**Croft, The, M**

Croft St., Leckhampton

1 Mr E. H. Latimer

2 Mr Woodhouse

**Croft Villas, M**

Croft St., Leckhampton

Mr A. G. Webley

2 Mr A. Oakley

**Cromwell Road**

Prestbury Road, near The Oaklands

The White House—Miss

Cotes

Glen Lyn—H. Marshall

Sowry

Oakland Crescent

(See separate List):

**Crothorne Cottages, M**

Church Road, Leck.

1 Mr F. Stanton

2 Mrs Bristow

3 Mr A. Butler

4 Mr Greening

# J. YEATES,

**PRACTICAL CHIMNEY SWEEP,  
2, Andover Retreat, Cheltenham.**

(BACK OF PARK PLACE).

*All Orders Carefully and Promptly Attended to.*

Cudnall Street, Ch. Kgs.  
Cirencester Rd. to London Rd.

NORTH SIDE.

Charlton Lodge—Col.  
R. Phillips

Bank Cottages  
Rose Cottages

(See separate Lists)

Ruby House—Miss Attwood

Ruby Villa—Mrs Lane

.....Oakland St. here.....

Ruby Place

(See separate List)

.....Hamilton St. here.....

.....Overbury St. here.....

Milton Cottage—Mr W. R.  
Otter

Hope Cottage—Mr J.

Thatcher

Hetton Villa—Mr P. Sheen

Hetton Cottage—Mr F.

Thomas

Ashley House—Mrs Walker

..... Cross over here .....

Hetton Lawn—H. Grant  
Maby

Ellborough Cottage—

L. Arbuthnott

Charlton Mews—Mr J. W.  
Cripps

Brookway Buildings

(See separate List)

.....Brookway Rd here.....

Boyne House—Miss A. G.  
Turner

Loughborough Place

(See separate List)

Ivy Cottage—Capt C.

Brown-Constable

1 Mrs Pash

2 Mr Bennett

3 Mr Bailey

Plas Trevor—G. H. Phillott

Cotswold Mews—

Langton Lodge—Miss

Wiggin

Cyprus Cottages, W

Alstone Lane

1 Mr H. G. Meredith

2 Mr H. Pates

3 Mr A. E. Kilby

4 Mr C. Stubbs

## D

Dagmar Road, M

Off Princes Rd, Tivoli

Dagmar Villas

Dagmar Terrace

(See separate Lists)

Dagmar Terrace, M

Dagmar Rd, Tivoli

1 Mr W. B. Wallis

2 Mr F. J. Bee

Miss Hodges

3 Mr W. H. Bell

4 Mr S. Young

5 Mr C. Arter

7 Mr F. Bengough

9 Mrs G. James

10 Mr Cox

11 Mr R. G. Daye

12 Mrs Blakeway

13 Mr G. Peers

Dagmar Villas, M

Dagmar Road, Tivoli

2 Mrs J. Evans

3 Mr R. Barnett

4 Miss Pullen

5 Mr J. Colley

7 Mr C. G. Clarke

8 Mr G. Banting

9 Mr J. Little

10 Mr A. Cull

11 Mrs E. Pearson

12 Mr W. Kemp

13 Mrs H. Grant

14 Mr G. Harwood

15 Mr W. Longney

16 Mr T. White

Delabere, M

Left hand of Tivoli Road,  
towards the Park

1 Misses Duncan

2 Mrs J. A. C. Mullett

Denmark Cottages, N

Millbrook Street,

Denmark Terrace, W

Gloucester Rd, nr Midland  
Station

1 Merrinack—Mr C. A.  
Wilson

2 Mrs Cox

3 Mr H. A. Butler

4 Mr A. Dyer

5 Mrs E. Flory

6 Mr C. Clark

Denmark Villas, E

Off Hewlett Rd.

1 Mr W. Hiskett

2 Mr J. Kilminster

3 Mr S. W. Cummins

4 Mr C. Birkin

5 Miss Waite

6 Miss Hogg

7 Mr S. Spencer

8 Mrs Harris

9 Mr T. Burt

10 Mr A. Whitcombe

16 Miss E. Hughes

17 Mr J. Herbert

18 Mr F. J. Williams

20 Mrs Court

21 Mr C. C. Channon

Derby Cottages, Alstone, W

Derby Villas, W

Douro Rd. Christ Church  
Rd. end

1 Misses Bailey

2 Misses Gilby

Devonshire Street, N

New Street to High Street

1 Mr F. Jakeway

2 Mrs Mustoe

3 Mrs Cuzner

4 Mr S. Kitchen

5 Mr A. W. Oakley

6 Mr T. Wakefield

7 Mrs Hayward

8 Mrs Hughes

9 Mr W. Mouldsdale

10 Mrs Purveur

Parish Church Schools, Mr  
L. V. Wheeler

..... Cross over here .....

Devonshire House—Mrs

Smith

Kelvin House—Mr W. A.  
Overthrow

12 Mr W. Hodges

13 Mr T. Lamb

14 Mrs S. Pardington

15 Mr H. Kirkham

16 Mr C. Hall

Douro Road, W

Lansdown Crescent to

Christ Church Road

1 Douro Lodge—Com.

G. S. Walsh, R.N.

2 Mrs J. Nichols

3 Misses Mathieu

4 Springthorpe—Mrs.

Gordon Lillingston

5 Major E. A. Bennett

Douro House—Lt.-Col C.W.

Vulliamy

.....Malvern Place here.....

..... PILLAR BOX .....

Lansdown Hse—C. Bunbury

Northwick Villas

(See separate List)

Besselsleigh House—

Mascie Taylor

Glyngarth—B. Auden, M.A.

..... Cross over here .....

Derby Villas

(See separate List)



Stanley Villa—Mrs Bond  
 Glen Isla—Col. M. J. King-  
 Harman  
 The King's Well—Miss Lillian  
 M. Faithfull, M.A.  
 Chadnor—Mrs Webb

**Dovedale Villas, S**

Near St. Luke's Church  
 Dovedale House—Mr G. W.  
 Baker  
 1 Mr J. A. Parker  
 2 Miss Hobbs  
 4 Mr E. E. White

**Duke Street, E**

Hewlett St. to Princes St.

**Dunalley Parade, C**

St. Paul's Road  
 Dunalley House—Mr.  
 E. Burke  
 Dunalley Lodge—Mr E.  
 Hawker  
 Dunalley Cottage—Mr T.  
 Sallis

- 1 Mr C. F. Creed
- 3 Mrs Hyett
- 4 Mr H. Paine
- 5 Mr G. Davis
- 6 Mr H. T. Stokes
- 7 Mr B. Griffin
- 8 Mr J. Hopkins
- 9 Miss Gibbs
- 10 Mr J. H. Farmer
- 11 Mr C. H. Mills
- 12 Mr J. Bleas
- 13 Mr C. Burrows
- 14 Mr E. Vincent
- 15 Mrs Rawlings
- 16 Mrs Bubb
- 17 Mr A. Staite
- 18 Miss Whiting
- 19 Mrs Knight
- 20 Miss Knowls
- 21 Mr E. C. Innes
- 22 Mr A. Westall
- 23 Mrs H. T. Ryland

24 Mr G. Hawkins  
 26 Mr F. J. Willis  
 27 Mr H. L. Turner  
 28 Mr T. Deverell  
 29 Mr L. Wade  
 30 Miss Graham  
 32 Mr J. Luker  
 Westholm Cottage—Mr J.  
 Ayres  
 Flim Cottages  
 (See separate List).

**Dunalley Street, C**

Henrietta St. to St. Paul's  
 Rd.

Morland House—Mr G. E.  
 Morris

Oliveville—Mrs Fryer  
 Barry Villas  
 (See separate List)

Dunalley Street Council  
 Schools

Rose Villas  
 (See separate List)  
 Amber Cottage—Mr G.  
 Roche

St. Paul's Terrace  
 (See separate List)

**Durbin Cottages, N**  
 Folly Lane

**E**

**Eastbourne Villas, S**  
 College Rd, nr St. Luke's  
 Church  
 1 Mrs S. E. Maisey  
 A. A. Hunter  
 2 Wilfred Rayner

**East End Road, C.K.**  
 Newland Villa—Capt. F.  
 Adams  
 East End Farm—Mr R.  
 Boroughs  
 East End Hall—Mr. J.  
 Bloxsome

**East End Cottages**

London Road, C Kings  
 1 Mr T. Lawrence  
 2 Mr C. Portlock

**Easton Villas, C**

Opposite Pittville Crescent  
 1 Miss Elliott  
 2 Miss Thomas

**Eaton Place, Bath Road, S****Eden Villas, E**

King's Road.  
 1 Mr E. M. Yeend  
 2 Misses Felton

**Edward Place, M**

Shurdington Road, near  
 Upper Bath Road  
 1 Mr R. Howls  
 2 Mr C. Crawley  
 Miss Brooke  
 3 Miss Harvey  
 4 Mr H. Day  
 5 Mr A. G. Laurence  
 6 & 7 Cheltenham and  
 County Co-Opera-  
 tive Drug Co., Ltd.  
 —Mr J. M. Dowty

**Edward Street, M**

**Edward Terrace, Leck., M.**  
 Shurdington Road

**Eldon Road, E**

Hewlett Rd to Hale's Rd  
 Eldon Dene—Mr D. Broom  
 Ehrenberg—Mr G. W. Powell  
 Chime Lea—  
 Grafenberg—W. H. Lamb  
 The Cedars—Mrs Wynniatt

**Eldon Villas, E**

Hale's Road  
 1 Mr W. Jones  
 2 Mrs Mauro

**Eldorado Crescent, W**

Eldorado Road  
 St. Florence—Capt. O. A.  
 Stokes, R.N.

Compton—G. Lawrence  
 Kynance—Miss V. A.

Hildebrand  
 Haddon—Mrs Noott  
 Haverstock—  
 St. Govan's—Mrs W.  
 Greville Moore  
 Raglan—Miss Norman-  
 Jones

St. Mary's Mount—  
 Mrs Gwatkin Williams  
 Latimer—Mr H. H. Martyn  
 Kenelm—Robert Glegg  
 Maribham—Capt F.A. Breul  
 Coniston—Mrs Layng  
 Trenfield—Mrs J. E. Cook  
 Strathfield—H. W. Chatters  
 Bramhope—Capt. J.H. Sexty  
 Eastington—R. B. Harding

**Eldorado Road, W**

Christ Church Rd. to  
 Queen's Rd., nr. Rail-  
 way Station  
 St. Ippolytts—Mrs Manley  
 Upperton—  
 Inveresk—  
 Langley—Mrs. Peach  
 Eldorado Crescent here  
 Fieldholme—Mrs F.

McLachlan  
 Rosemead—Mrs Owst  
 Rossmore—F. J. Healing  
 Eversley—Mrs Hichens  
 Atworth—Rev A. O.  
 Elwell, M.A.  
 ..... Cross over here .....  
 Ocala—Lt. Col. H. W. Joynt

Hazelhurst—Mrs Alfred  
Healing  
Lagarie—E. Pearce  
Misses Pearce  
Hawksworth—Miss Litton  
Deanscroft—Mr. C. Williams  
St. Michael's Lodge—  
J. H. P. Forsyth

**Elim Cottages, C**  
Dunalley Parade  
1 Mr. L. H. Ursell  
2 Mr. T. Goodhall

**Elmdale Cottages, S**  
Fairfield Parade  
1 Mr A. Hillard  
2 Mr E. F. Margetson  
3 Mrs Wheeler  
4 Mr E. Comfort  
5 Mr J. Noyes  
6 Mr H. Watts  
7 Mr O. Green  
8 Mr G. S. Pearce  
9 Mr H. Hewlett  
10 Mr C. Jenner

**Elm St., Tewkesbury Rd., N**

**Elmstone Street, High St., N**

**Elm View Cottages, N**  
Swindon Road  
1 Mrs Owen  
2 Mr A. Perham

**Elmville, N**  
Swindon Rd. North  
1 Mr H. Davis  
2 Mr C. Wilks

**Emily Place, Ch. K.**  
Horsefair Street  
1 Mr Hughes  
2 Mr H. Jones  
3 Mr W. Jones  
Shaftesbury Cottage—  
Mr W. Tuffley

4 Mr G. Palmer  
5 Mr W. Butcher  
6 Mr A. James

**Endfield Terrace, Ch. Ks.**  
Cirencester Road.  
1 Mr Dutton  
2 Mr H. Eaketts  
3 Mr A. Jeanes  
4 Mr W. Herbert

**Essex Place, S**  
Opposite Rodney Ter.,  
Rodney Road  
Messrs Winterbotham, Gur-  
ney, & Co., Solicitors  
Cambray Sunday School—  
Mr. J. Ferris  
Herbert Cottage—Mr J. T.  
Sheward  
2A Cheltenham & East  
Gloucestershire Building  
Society  
P. Fleming, Stockbroker  
3 E. L. Baylis, Solicitor  
3A T. O. Williams & Payne  
Chartered Accountants  
4 The County of Gloucester  
Loan Society—Mr C. Green  
5 J. Villar, F.S.I.  
Rodney Hall  
Messrs Ticehursts, McIlqu-  
ham & Wyatt, Solicitors  
F. Probyn Dighton, Solicitor  
Arran Lodge—Mr E. Martin  
Woodland Va—Mr E. Cull

**Essex Villas, M**  
Alexandra St., Tivoli  
1 Mr H. Cunningham

**Eton Villas, W**  
Opposite Midland Station,  
Queen's Road

Midland Temperance Hotel  
Mr C. W. Martin  
1 Bethshane—Mr. C.  
Williams  
2 Charnwood—Mr J. H.  
Wright  
3 Mr P. Mills  
4 Mr R. H. Perry  
5 Mr J. Price

**Evesham Road, C**  
Continuation of Portland St  
Pittville Parade  
(See separate List)  
..... PILLAR BOX .....  
Novar Lodge—Mrs  
Summers

Cleveland House—  
Col. R. D. Noake  
South Cleeve—Mr G. R.  
English

Anlaby—  
Clarefield—Ald J. Haddon,  
J.P.  
Trouville—Mr F. H. Collins  
Trevor Dene—Mrs A. E.  
Holmes  
Walsingham—Misses Rolles  
Casa Echaz—Mrs Buddi-  
com  
Holmdene—Mrs E. Lake  
Edenholme—Misses  
Baker-Penoyre  
Saxham—L. W. Rees  
Marle Hill House—J. Maby

The Grange—The Lord  
Kingsale  
Cleeve-mont—J. W. Buck-  
land  
The Cleevelands—C. J. Tin-  
son  
Cleevelands Lge—Mr S. W.  
Smith  
Thoresby—Mrs W. H. Newton  
Marle Hill Court Road here  
Hunting Butts Farm—Mr.  
F. Borroughs  
..... Cross over here .....  
Prestbury Park Farm—Mr  
W. Brice  
... New Barn Lane here ...  
Rosehill—W. Baring  
Bingham  
Claremont—Col Carleton  
Beaufort—Lt.-Col. J. W.  
Yardley  
Miss Yardley  
Dunboyne—Mrs de Courcy  
Hamilton  
..... PILLAR BOX .....  
Lorraine House—Gen F.  
Dawson, C.B.  
PITTVILLE SPA  
St. Leonard's—  
St Arvan's—Admiral  
Atwell Lake  
PITTVILLE PARK  
... Wellington Road here...  
Evesham House—  
Blenheim Parade  
(See separate List)

## FRANK THORNTON,

Works:  
Oxford Passage.

**BENNINGTON STREET**  
Established 1887.

**Brass Finisher.**  
**Metal Worker.**

GAS, INCANDESCENTS, &c. . . .  
Contractors for lighting by Electricity.  
Hot Water Engineer, Plumbing, &c.

Curtain Poles, Steps, Plates and Portiere Rods,

**Ewlyn Road, S**

Off left hand of Leck. Rd.  
Templar Villa—Mr G. H.  
Bendy

Hughenden—Miss Gardner

Stainsby—Mr R Martyn

Brookleigh—Mr F. J.

Comely

Ormsary—Mr E. S. C. White

Hillesden—Mr C. T. Deane

Glendossel—Mr W. J.

Norman

Ashleigh—Mrs Ellen

Kyrewood—Mr E.

Reynolds

Avondale—Mr T.K.Reynold

Woodland—Mr J. J. Taylor

Beechwood—Mr E. E.

Marfell

Conniston—Mr J. Derrick

Colwyn—Mrs Gerrard

St.Leonard's—MissesRobins

Avonleigh—Mr H. Peart

Stanleigh—Mr H. Hooper

Floraville—Mr A. C. Milne

..... Cross over here .....

Rockfield—Mr W. Pember-  
ton

Claraville—Mr W. Lyes

Mossville—Mr O. Harding

Ellenborough—Mr F. R.  
Hawks

Heatherville—Mr F J Wilce

Karlyton—Mrs Cole

Eversleigh—Mr C. Kendall

Leigh Villas

(See separate List)

Quillian—Mr C. W. Tyler

Hatherop—Mrs Scott

Bramley Villas

Hampton Villas

(See separate Lists)

Colville—Mr C. Forty

Bangrove Va—Mrs E. West

**Ewlyn Terrace, S**

Fairfield Rd, Leckhampton

1 Mrs Clark

2 Mr H Wallace

3 Mr Matthews

4 Mr J. Hemmings

5 Mr T. Green

6 Mr J. J. Bourne

7 Mr F. Brookes

8 Mrs Griffen

11 Mr C. J. Oakley

12 Mrs Buffett

13 Mr R. Cotton

14 Mr H. Hasley

15 Mr C. Cotton

16 Mr H. Morgan

17 Mr J. Stroud

18 Mr G. F. Salter

**Ewlyn Villas, S**

Left hand of Leckhampton

Road

1 Mrs Barrell

2 Mr G. Penning

**Exeter Villas, E**

Grosvenor Street.

2 Mrs Phelps

**Exmouth St. and Terrace, S**

Opposite Exmouth Arms,

Bath Road

**F****Fairfield Avenue, S**

Leckhampton Road

LEFT HAND SIDE

Melrose—Mr H. Sims

Woodbine—Mr A. Ricketts

1 Mr T. Bartlett

2 Miss Kenny

3 Mrs Fowler

4 Mrs Goddard

5 Mr W. Rutland

6 Mr F. Raith

7 Mr F. Brown

8 Mrs Hood

9 Mr W. Foster

10 Mr E. J. Evans

11 Mrs Stevens

12 Mrs Holder

13 Mrs Herbert Hunt

14 Mr Harold Hunt

15 Mrs Penrose

RIGHT HAND SIDE

Fingest—Mr J. Stevens

Rondo—Mr P. J. Groom

Coreen—Mr T. B. Nicholas

Mapledene Terrace

(See separate List)

**Fairfield Parade, S**

Off left-hand side of Naun-  
ton Lane

Stuartville—Mr J. H. Miles

Henryville—Mr H. Ingles

3 Mr J. Cox

4 Mr S. Phipps

5 Mr F. T. Durn

6 Mrs Smith

7 Mr T. Clark

8 Mr G. W. Miles

Elmdale Cottages

(See separate List)

17 Miss Parker

18 Mr W. Lethbridge

19 Mr D. Sullivan

20 Mr J. Street

21 Mrs Bailey

22 Mr T. Hook

23 Mr M. Cook

24 Mr A. Price

25 Mr C. Lea

26 Mr E. C. Morris

27 Mr E. Zebedee

28 Mrs Pennell

29 Mrs Archer

30 Mr F. Yeates

**Fairfield Park Road, S**

Off Leckhampton Road

RIGHT HAND SIDE

Southlea—Mr H. E. Branch

Moredon—Mr J. C. Fisher

Kirkby—Mr Arthur Bessell

Northwood—Rev. J. M.

Bullock, M.A.

Adderley—

Eastlea—Mr E. W. Deacon

Hitcham—Miss R. E.

Barnard

Coonor—Mr T. W. H.

Easthope

..... Cross over here .....

Wilberforce—Mrs Hirst

Clarendon—Mr R. C. Smith

Southover—Supt. Y.

Sainsbury

Naseby—Mr E. J. Blakeman

**Fairfield Road, S**

Off Leckhampton Road

**Fairfield Place, S**

Leckhampton Road to

Fairfield Walk

Mayville—Miss Richings

Melrose—Mr R. Anderson

Granville—Mr G. Short

Fairleigh—Mr C. S. Hooper

Rose Cottage—Mr F. Palmer

1 Mr J. W. Greville

2 Mr E. Loud

3 Mr J. Draper

4 Mrs Griffin

5 Mr E. Iisley

6 Mr G. Hunt

7 Mr W. Ashton

8 Mrs Turner

9 Mr H. Brookes

10 Mr C. H. Hopkins

11 Mrs Pinchin

12 Mr F. Alder

13 Mrs Davis

16 Mr W. Flint

17 Mr W. Stroud

18 Mr W. Dodwell

19 Mr E. Smith

..... Cross over here .....

Ewlyn Terrace

(See separate List)

**Fairfield Villas, S**

Left hand of Leek. Rd.

- 1 Mrs Weaver
- 2 Mrs Tranter

**Fairfield Walk, S**

Fairhaven Road.

- 1 Mr L. W. Jenkins
- 2 Mr A. E. Caudle
- 3 Mr M. C. Higgs
- 4 Mrs. Patrick
- 5 Mr B. Weekes
- 6 Mr J. Parry
- 7 Mr H. Ritchings
- 8 Mrs. Oldham
- 9 Mr F. E. Minty
- 10 Mr F. J. Minty
- 11 Mr W. Attwood
- 12 Mr H. Wood
- 13 Mr W. Ritchings
- 14 Mr C. Beauchamp
- 15 Mr S. Jones
- 16 Mr F. H. Thompson
- 17 Mr D. Quirk

**Fairhaven Road, S**

Leckhampton

- 1 Mr C. Cheers
- 2 Mr W. T. Holliday
- 3 Mr H. E. White
- 5 Mr A. Webb
- 6 Mr A. H. Partridge
- 8 Mrs Cook
- 9 Mr R. J. Summers
- 10 Mr A. Harvey
- 11 Mr S. Jones
- 12 Mr A. Toms
- 13 Mr G. Gale
- 14 Mr P. Hill
- 15 Mr W. J. Hall
- 16 Mr H. Smith
- 17 Mr W. Mustoe
- 18 Mr S. Staite
- 19 Mr J. Arnold
- 20 Mr W. Attwood

..... Cross over here .....

**Morley Terrace**

(See separate List).

**Fairhaven Street, S**

Fairhaven Road.

- 1 Mr F. Griffiths
- 2 Mr C. Gregory
- 3 Mr W. J. Cooper
- 4 Mrs Powis
- 5 Mr W. Collingbourne
- 6 Mrs Keen
- 7 Mr W. Eales
- 8 Mr F. Wynn
- 9 Mr E. Lee
- 10 Mr W. Collins
- 11 Mr T. Gardner
- 12 Mr R. Elliott
- 13 Mr R. Hoskins
- 14 Mr W. A. Willetts

..... Cross over here .....

**Fairhaven Cottages**

(See separate List).

**Fairhaven Cottages, S**

Fairhaven Street

- 1 Mrs Hunt
- 2 Mr F. Smith
- 3 Mr V. Jones
- 4 Mr O'Callaghan
- 5 Mr F. Bubb
- 6 Mrs Smith
- 7 Mr C. Barnes
- 8 Mr J. H. Stanley
- 9 Mr J. Winning
- 10 Mr S. Best

**Fairlight Place, M**

Princes Rd., Tivoli

- 2 Miss Thomas
- 3 Mr C. W. Nottingham
- 4 Mr J. Orgee

**Fairmead, Leckhampton,**

The Hall Road

- 1 Mr W. A. Heath

**Fairmount Road, W**

Gloucester Rd. to Church

Rd., St. Mark's

The Hermitage—Mrs. Dunlop

Vivian Villa—Mrs B. Haywood

Roseneath—Mr A. Wilson

The Cedars—Mrs Hayward Pendower—Capt. D.

Fairmount—Mr. R. Marshall

Rosebank—Mrs Howard

**Fairview Cottages, Prestbury**

- 1 Mrs Chambers
- 2 Mr A. Facer

**Fairview Road, C and E**

Winchcomb St to Hewlett Road

SOUTH SIDE

9 &amp; 11 The Cheltenham

Electro-Plating Co.

Mr J. S. Richards

13 Messrs. Deane and Willis

15 Mr J. Taylor

17 Mr B. Vick

19 Mr F. Quinn

21 Mrs Wood

23 Mr J. Pitcher

25 Turk's Head—Mr. E. Tee

27 Mr A. T. Hastings

29 Mr E. Matthews  
..... Gloucester Place here...

33 Mr F. C. S. Weaver

37 Mr G. Hall

39 Mr C. Webber

41 Messrs George Bence &amp; Sons, Ltd.

47 Mr W. C. Matthews

...Sherborne Place here...

57 Mr F. W. Smith

59 Mr W. E. Compton

117 Mrs Whiteside

Woodland House—Messrs Edward Eager &amp; Co.

125 Mrs Brinsford

127 Mrs Williams

129 Mr A. Smith

131 Mr C. T. Elston

133 Mr S. F. Randall

135 Mrs Griffiths

137 Mr J. Beales

139 Mr W. Bridges

141 Mr T. G. Coole

143 Mr A. Payne

145 Mr T. O'Connor

153 Mr S. C. Fisher

155 Misses Sims &amp; Martin

157 Miss L. M. Davis

159 Mr W. Mack

NORTH SIDE

12 Mr R. Williams

14 Mrs Schneider

16 Mrs H. Shurmer

18 Mr T. Burke

20 Miss J. S. Steventon

22 Mr T. J. Knight

**For Elastic Stockings, Trusses,  
Bandages, Body Belts and all  
Surgical Appliances at Cash  
Prices. : : : : : : : :**

**DOLMAN & SON,**

**Chemists.**

32, Upper Bath Road, CHELTENHAM.

24 Mr T. Brown  
 30 Mr L. Wilcox  
 32 Mr W. Dean  
 34 Mr J. Collett  
 36 Mr W. T. Morris  
 38 Mr W. Holder  
 40 Mrs Haines  
 44 Mr Major  
 46 Mr W. H. Shipway  
 48 Messrs John Dobell  
 & Co., Ltd.  
 ...Sherborne Street here...  
 50 Mrs Attwood  
 52 Mr W. J. Pollett  
 54 Mr S. Jones  
 56 Mr A. F. J. Tombs  
 60 Mr F. L. Laurence  
 62 Mrs Pearce  
 66 Miss Briskwell  
 68 Mrs Tring  
 70 Mrs Brunson  
 72 Mr S. D. Powell  
 76 Mr G. Berry  
 78 Mrs Pratley  
 80 Mrs Clifton  
 82 Miss Hastings  
 84 Mr A. S. Barradell  
 ...Fairview Street here...  
 All Saints' Schools  
 94 Mrs Davis  
 98 Sergt. G. W. Locker  
 100 Mr C. H. Channon  
 102 Mrs Maxfield  
 104 Mr J. L. Rose  
 106 Mrs Thornton  
 108 Mr J. E. May  
 112 Miss Harris  
 113 Mrs Conduit  
 114 Mrs Kirby  
 116 Mrs A. Franklin  
 .. Victoria Place here ...  
 118 Miss Williams  
 120 Mr G. Coates  
 122 Mr G. Hickman  
 124 Mr C. Davis  
 126 Mrs H. Townsend  
 128 Miss Aldum

132 Mr J. H. Williams  
 136 Mr J. Adams  
 138 Miss Sollis  
 140 Mr S. Deane  
**Fairview Street, E**  
 Off Fairview Road, back of  
 All Saints' Schools  
**Fauconberg Road, M**  
 Bayshill Road to top of  
 Promenade  
 St. Andrew's Church  
**Fauconberg Terrace, M**  
 Bays Hill Road  
 1 Miss Tagert  
 Belsize—Miss C. E. Turner  
 Astell House—Miss Jackson  
 Glengar—Miss Allen  
**Fauconberg Villas, M**  
 Bays Hill Road  
 1 M.-Gen. H. R. Elliot  
 2 M.-Gen. G. Swinley,  
 C.B.  
 3 Swinfort—Lieut.-Col.  
 Swiney  
 4 C. G. Plumer  
 5 G. Arthur Cardew  
**Ferndale Cottages, M**  
 Moorend Cres., Leck.  
 1 Mr J. Cross  
 2 Mr G. Barnfield  
**Ferndale Terrace, S**  
 Off St. Luke's Road  
 1 Mr H. Howes  
 2 Mr E. T. Drake  
 3 Mr W. Fry  
 4 Mr A. P. Arber  
**Ferndale Villas, E**  
 King's Road  
 1 Mrs Frances Wheeler  
 2 Mr D. Williams

**Fern Villas, E**  
 All Saints' Terrace  
 1 Miss Taylor  
 2 Mr G. W. Swindell  
**Fiddler's Green, W**  
 Arle  
 Elm Farm—Mr F. Brown  
 Golden Valley Bakery (Sta-  
 verton)—Mr A. J. Cummins  
 Fiddler's Green Farm—  
 Mr W. J. Cock  
 Fiddler's Green Lodge—  
 Mr S. Short  
 Hester's Way Farm—  
 Mr F. Gabb  
 Whitehall Farm—Messrs W.  
 and H. Buckle  
 Tichborne Villa—Mr. A.  
 Godwin  
**Fiddler's Green Lane, W**  
 Arle  
 Harthursfield—Mr E.  
 Nunney  
 Harthursfield Farm—Mr.  
 C. H. Ballinger  
**Field Cottages**  
 Church St., Charlton Kings  
 2 Mr R. Bond  
**Field View, E**  
 See Whaddon Lane  
 1 Mr J. Bailey  
 2 Mr T. H. Light  
**Finsbury Place, C**  
 Prestbury Road  
 1 Mrs Malyon  
 2 Mr C. Savage  
**Firs View, M**  
 Moorend Road, Leckhamp  
 ton  
 1 Mrs Kemble  
 2 Mr A. F. Prust  
 3 Mrs Hall  
**Flexley Place,**  
 London Rd, Charlton Kgs.  
**Folly Lane, N**  
 Back of Workhouse, St.  
 Paul's Road  
 Prospect Villa—Mr T. Smith  
 Craven Cottage—Mr T. E.  
 Barratt  
 Glen Cottages  
 Durbin Cottages  
 (See separate Lists)  
 Euroclydon—Mr J. Gale  
 Court Cottage—Mr W.  
 Eggleton  
**Fossil Cottages, M**  
 Croft Street, Leck-  
 hampton  
 1 Mr E. Watts  
 2 Mr T. Daniels  
**Francis Street, S**  
 Upper Bath Rd to Naunton  
 Crescent  
 1 Mrs S. Smith  
 2 Mr G. Morgan  
 3 Mr F. Hopkins  
 4 Mrs Holtam  
 5 Mr M. Smith  
 6 Mr J. Rennie  
 7 Mr J. L. Evans  
 8 Mr D. Rowlands  
 9 Mr J. C. Dix  
 10 Mr D. Leach  
 13 Mr F. W. Greenslade  
 14 Mr A. H. Bird  
 15 & 16 Mr C. Greenslade  
 17 Mr C. Berry  
 18 Mr W. Lett  
 20 Mr G. Russell  
 21 Mr S. Wallace  
 22 Mr J. J. Lloyd  
 ..... Cross over here .....  
 24 Miss Mountjoy  
 26 Mrs Bond  
 27 Mr H. Smith  
 29 Mr J. T. South

- 30 Mrs Gillott  
 31 Mrs Paish  
 33 Mr C. Turner  
 34 Mr H. Middleton  
 35 Mr A. W. Pash  
 36 Mrs Spreag  
 37 Mrs Davies  
 38 Mr H. Morgan  
 39 Mr A. Wilks  
 40 Mr C. Williams  
 41 Mr R. Cripps  
 42 Mr. F. W. Monkley  
 43 Mr W. Hopkins  
 44 Mr W. Bonds  
 45 Miss Lewis  
 46 Miss Jones  
 47 Mrs Matthews  
 48 Mr R. H. Creed  
 49 Mrs E. Bodley  
 50 Mr H. Coates

## G

- Gables, The, Ch. Kgs.**  
 Cirencester Road  
 1 Mrs. Sier  
 2 Mrs Amphlett

- Gainsborough Villas, S**  
 College Rd, St. Luke's  
 1 Mrs Graham  
 2 Miss D. Child

- Garden View, M**  
 Granley Road, St. Mark's  
 2 Mrs Teal  
 3 Mr E. Bennett  
 4 Mr F. Butler  
 5 Mr F. C. Turner

- Garfield Villas, W**  
 Gloucester Road  
 1 Capt. W. H. Mitton  
 2 Miss Hayward

- Georgina Villas, M**  
 Moorend Cres., Leck.  
 1 Miss Pearce  
 2 Mr F. Youn

- Gladstone Road, C.K.**  
 Cirencester Road to Horse-  
 fair St.  
 Chestnut Villas  
 (See separate List)  
 Hill View Villa—Mr F.  
 Protherough  
 Roseville—Mr F. Ash  
 Selby Cottage—Mr E. G.  
 Maisey  
 Mayfield—Mr S. W. G.  
 Hamlett  
 Maythorpe—Mr E. W.

- Hancock  
 St. Brevels—Mr C. Lewis  
 Thistledown—Mr W. H. D.  
 Bush  
 ..... Cross over here .....  
 Sleaford—  
 Gilling—Mr. M. Brown  
 Raygert—Mr. W. Powell  
 Florenceville — Mr. W. E.  
 Peacey

- Glen Cottages, N**  
 Folly Lane  
 1 Mr T. Cleary  
 2 Mr. C. Phipps

- Glencairn Park Road, W**  
 Lansdown Rd. to Queen's  
 Rd  
 1 W. Heller Nicholls  
 2 Glenhurst—Mrs  
 Stuckleworth

- Bearswood—  
 4 Mrs Woodward  
 Hazelmere—Mr J. N. Phillips  
 Grasmere—Mr B. Gregory  
 Dacre—Mr. G. H. Row  
 St. Keverne—Rev. C. E.  
 Stone  
 Staincliffe—H. S. Whittuck  
 Carysfort—Mr J. C. Lloyd  
 Highclere—Mr J. A. Smith  
 Laira—  
 ..... Cross over here .....  
 Greswolde—Mr F. W.  
 Holder

- Rothley—E. C. Jones  
 Corinthia—Miss L. Norris  
 Locarno—J. Paterson  
 Knottfield—Mr A. H.  
 Yeandle  
 Brent Knoll—  
 Kennerleigh—A. Monies  
 St. Ursula—Mr J. Stewart  
 St. Audries—Mr T. Sewell  
 Farragh—Miss Kenney-  
 Herbert

- Glendale Cottages, M**  
 Moorend Crescent  
 1 Mr A. Newberry  
 2 Mr A. W. Mourbey  
 3 Mr F. L. Mills  
 4 Mr J. Mills

- Glendale Villas, E**  
 King's Road  
 1 R. D. Shergold  
 2 Mrs Henry Pitt

- Glenfall Street, E**  
 Portland Square  
 1 Mr T. Crisp  
 2 Mrs Nation  
 3 Mrs Evans  
 4 Mr G. Davis  
 5 Mr J. Gardner  
 6 Mr W. Crisp  
 7 Mrs M. Strickland  
 8 Mr C. F. Williams  
 9 Mrs Bee  
 10 Mr E. Sallis

- 11 Mr C. W. Evans  
 12 Miss Gillett  
 13 Mr J. Mitcham  
 14 Mr W. J. Surman  
 15 Mr J. Oliver  
 16 Mr A. Young  
 17 Mr C. Morris  
 18 Mr W. Bowd  
 19 Mr A. J. Blackwell  
 20 Mr P. Oakley  
 21 Mr E. H. Evans  
 ... Fairview Street here ...  
 22 Mr W. Willis  
 23 Mr R. Williams  
 24 Mrs Parkes  
 25 Mr. E. Prothero  
 29 Mr W. Steventon  
 30 Mr W. Wright  
 31 Mr S. Cove  
 ...Winstonian Road here..  
 34 Mr R. H. Hopcott  
 35 Mr W. J. Thorne  
 36 Mr J. Smith

- Glenfall Terrace, E**  
 All Saints' Road  
 1 Mr H. Cottrell  
 Miss E. Platt  
 2 Mrs Earengy  
 Mr S. Harris  
 3 Mrs James  
 4 Mr B. Weaver  
 5 Mr W. H. Harding  
 Keystone—Capt. Browne

# BARTHOLOMEW'S

## "INVICTA" Pale Ale and "IDEAL" Stout.

Bottles 2/6 per doz. Half-bots. 1/6 per doz.

Also Wines, Spirits and Table Waters.

419 & 420, HIGH STREET, CHELTENHAM.

**Glen Fern Villas, E**  
Left hand of Hewlett Road,  
towards Cemetery Road

- 1 Mr J. Pilley  
2 Miss E. Cooke

**Glenorah Villas, E**

- Cleeve View Road  
1 Mr E. L. Skinner  
2 Mr W. Green

**Glennwood Villas, E**

- Cleeve View Road  
1 Mr H. Cox  
2 Mr F. W. Hiron

**Gloucester Cottages, N**  
Gloucester Road

**Gloucester Crescent, W**  
Right hand of Gloucester  
Road towards Lower  
High Street

- 1 Mr G. Cook  
2 Mr J. Simpson  
3 Mr T. Cooper  
4 Mr A. C. White  
5 Mr F. Cook  
6 Mr C. Marshall  
7 Mr F. Lewis  
8 Miss Williams  
9 Mr W. Dovey  
10 Mr F. J. Chinnick  
11 Miss Harrison  
12 Mrs Marks  
13 Mr J. Bossom  
14 Mrs James  
15 Mrs Humphreys  
16 Mr R. W. Young  
17 Mr T. Wheeler  
18 Mr T. Masters  
19 Miss Clifford

**Calcutta Inn—Mr J. J.  
March**

**Gloucester Place, C**

- Albion St. to Fairview Rd  
1 Mr A. Scales  
1 Mr F. Skidmore  
2 Mrs Stokes

- 3 Miss Trafford  
4 Mr W. H. Walton  
5 Mr C. Bland  
6 Mr W. Anstis  
7 Mrs Fowles  
8 Mr C. Watkins  
9 Mrs Clements  
10 Mr W. Brewster  
11 Mr L. Barnes  
12 Mr W. A. Pilley  
13 Mrs Trotman  
14 Mr C. J. Brooks  
15 Mr C. Humphries  
16 Mr F. Slade

**Gloucester House—Mr C  
Hopkins**

- 20 Mr J. Haines  
21 Mr W. Crisp  
22 Mr H. Dancey  
23 Mr A. Webb  
24 Mrs L. Rhodes  
25 Mrs Stallard  
26 Mr G. Burden

**Brecon House—Miss Wiggall**  
Alpha Villa—Mr G. Chick  
Hanley House—Mrs Pitman  
29 Mr A. J. Beames  
**Newark Cottage—Mr. W.  
Stone**

**Trent Cottages**

- 31 Mr W. E. Haines  
32 Mrs Mills  
33 Mrs Cooper  
34 Mr A. H. Taylor

**Gloucester Road, N, W, & W**

Lower High St. to St. Mark's  
Severn Hill  
Gloucester Cottages  
Alstone Place

(See separate Lists)

**The Shrubbery—R. O.  
Paterson**

**Gloucester Crescent**

(See separate List)

...St. George's Rd. here...  
**Victoria Parade**  
(See separate List)

**King's Arms Inn—Mr H.  
Wicks**

**Christ Church Parade**  
(See separate List)

.....Malvern Rd. here.....  
**Malvern View Villas**

(See separate List)

**Dunkeld—Mr H. J. Humphris**  
**Garfield Villas**

(See separate List)

**Rowanfield Villa—Mr  
W. H. Perrott**

**Lynweir—Mrs Charles**  
**Gloucester Villa—Mr**

Townsend

**Brynllon—Mr F. G. Sheppard**  
**Boscombe—Mr E. Attree**

**Beechwood—Mr R. Lindsey  
Clark**

**North Villa—Mrs Haywood**  
**Uley Villa—Mr. T. E.**

Adcock

**Walkworth Villa—Mr. J. R.  
Arnell**

**Ferndale—Mr C. T. Bastin**  
**Brightonville—Mrs Tanner**

**Lyntonville—Police Station,  
—Sergt. C. W. Robinson**

**Butley Dene—Mrs Bray**  
**Hazeldene—Mr W. Leach**

**Petersham—Mr W. H.  
Somerton**

**St. Mark's Villa—Mrs H. B.  
Farthing**

**Almora—Mrs C. Turk**  
**Alpine Villas**

(See separate List)

**Wesleyan Chapel**  
**Somerford House—Mrs G.**

Loveday

**Queensland Villas**  
(See separate List)

**Queensland—Mr H. G. Cox**  
.....Queen's Road here.....

**Midland Railway Station**  
**Hopeville—Mr G. Perrott**

**Kinsham Villa—Mrs Begbie**  
**Clanfield—Miss Witchell**

**Langville—Miss Moffatt**  
**Overdale—Mrs Moses Davis**  
**Malvern View—Mr W. A.  
Wall**

**Rosedale—Mr F. Evans**  
**Juniper Cottage—Mr H.  
Dyer**

**Denmark Terrace**  
(See separate List)

..... SUB POST OFFICE .....  
**Fairford Cottage—Mr W. R.  
Page**

**Daisyville—Mr T. Claridge**  
**St. Anthony's—Mr A. Curtis**

**Denmark Cottage—Mr F.  
Juggins**

**Monaville—Mr A. Bushell**  
**Castle Terrace**

(See separate List)

**Lansdown Castle—Mr A. J.  
Bettridge**

.....Lansdown Rd here.....  
**Lansdown Cottages**

(See separate List)

**Lansdown Inn—Mr W. H.  
Frost**

**Lansdown—Mr R. Birt**  
**Sudeley Villa—**

**Saxby Lodge—Mr R. N.  
Arnison**

**Laurel Villa—Mr G. Aston**  
.....Granley Road here.....

**Granley Road Nursery—  
Mr E. B. Powell**

**West Cottage—Miss Dalton**  
**Linden Lodge—Mr M. Burton**

**Holly Lodge—Mr T. Crosby**  
**Melrose Villa—H. Downes**

**Nethercott—Rev J. Tun-  
bridge**

**The Woodlands—Mr C. Daff**  
**Rockview—Mr G. H.**

Andrews

**Benhall Farm—Mr H. Pit-  
man**

**Arle Court—Herbert Unwin**  
**Arle Court Lodge—Mr J.  
Meynell**

...Grovefield Road here...  
 .....WALL LETTER BOX.....  
 Hill View House—Mr F. Morgan  
 Brighton Villa—Mr C. Finch  
 ...Badgeworth Road here...  
 Cotswold View—Mr W. Drew  
 ..... Cross over here .....  
 Bryn-Tirion—Miss E. Fenwick  
 ...Fiddler's Green Lane here  
 Stoneleigh Cottage—Mr E. Newman  
 The Brooklands—C. F. Dobell  
 Grove Field Villa—Mrs Vockins  
 Benhall Gardens—Mr S. J. Wasley  
 The Cottage—Mr W. E. Wasley  
 Elston—Mrs H. C. Harrison  
 Burtonville—Mr D. Jones  
 Brookfield—Mr A. C. Meredith  
 Pinehurst—Mr G. Parker  
 Devonia—Mr R. Strang  
 Chargrove Cottage—Miss Bray  
 Chargrove—Mr T. Harvey  
 Gainsford—Mr S. W. Strange  
 Lucknow—Miss Marden  
 .....Church Road here.....  
 Mersham—Mr T. B. Harmer  
 Beech Va—Mr A. Bannister  
 Oaklands—Mrs E. Richardson  
 Clarence Va—Mr R. W. Cull  
 Oak Villa—Mr J. Foster  
 Ashleigh—Mr J. Hurcombe  
 Dalkeith—Mrs C. Prance  
 Westbourne—J. L. Tickell  
 Tonedale Villas  
 (See separate List)  
 ...Fairmount Road here...  
 Hart Hill—Mrs C. Pike  
 Hampton Villa—Miss Baldwyn  
 Granley Villas  
 (See separate List)  
 ...Libertus Road here .....  
 Springbank—Mr D. Sterry  
 St. Mark's Emporium  
 (See separate List)  
 ..... Roman Rd. here.....  
 ..... PILLAR BOX.....  
 Midland Hotel—Mr J. Cowlin  
 Midland Cottage—Mrs A. White  
 Vine Cottage—Mr T. Twyning  
 Cheltenham & District Light  
 Railway Offices  
 Messrs H. H. Martyn & Co.,  
 Ltd.  
 Sunningend Cottages  
 (See separate List)  
 Midland Inn—Mr W. Baker  
 Horton House—Mr D. Thompson  
 Temedale—Mrs Atfield  
 Tyrone Villa—Mr J. Hill  
 Roseville—Mrs Glencross  
 Hawthorn—Mr A. E. Saunders  
 Lewinville—Miss Clare  
 Southborne House—Mr A. E. Hudson  
 Linslade—Mr J. Warrior  
 Fairmead—Mr J. Welch  
 Fairlight—Mrs Gee  
 Freemont—Mr H. J. Radford  
 Rowanfield House—Mrs Mackay  
 Vine Villa—Mr J. C. Nelson  
 Ivy Villa—Mr T. H. Packer  
 Fernhurst—Mr J. Derrick  
 Rose Villa—Mr J. Riley  
 Beechville—Mr E. Mearing  
 Cedarville—Mr W. Ecockes  
 Oakville—Mr E. W. Robinson

Ashville—Mr E. Waghorne  
 Spruceville—Mrs Goodwin  
 Larchville—Mr A. Allen  
 The Vineyards—Mr H. Wells  
 Farnham Hse—Mr A. Smith  
 Bentleyville—Mr S. A. Smith  
 Newerne—Mr E. A. Keep  
 Langmoor—Mr C. Austin  
 Hazleville—Mr E. Best  
 Northfleet—Mr E. Whiffen  
 Deerhurst—Mr H. Hay  
 Merton Villa—Mr T. B. Burke  
 Haslemere—Mr E. J. W. Greenway  
 Roseash—Mrs Oughton  
 Grantham Villa—Mr F. Nicholson  
 Foxton—Mr A. Workman  
 Thornhill—Miss K. Wilks  
 Willersley—Mr A. W. Milward  
 Latimer—Mr J. E. Brignell  
 Ivanhoe—Mr A. G. Wheeler  
 Lamorna—Mr J. W. Copland  
 Lyndhurst—Mr A. A. Hallewell  
 Langlands—Mr T. Merrett  
 St. James' Villas  
 (See separate List)  
 Alstone Lawn—Mrs F. B. de Sales La Terriere  
 .....Alstone Lane here.....  
 Grange Crescent  
 Alstone Villas  
 (See separate Lists)  
 .....Arle Road here.....  
 Gloucester Road Council  
 Schools  
 Old House—  
 Albion Lodge—Mr J. A. Coombes  
 Gas Works  
 Gordon Road, M  
 Off Moored Rd, Leck.  
 Southville—2, Mr J. Rouse  
 Brighton Cottage—Mr F. Tucker  
 Ellenville—Mr T. H. Read  
 Oakdene  
 (See separate List)  
 Gordonville, M  
 Moored Rd, Leckhampton  
 1 Mr C. Ford  
 2 Mr A. Chesterman  
 3 Mr J. Varnish  
 Mr W. J. Woodhouse  
 Gothic Cottages, C  
 Portland Street  
 1 Miss Emerton  
 2 Miss Tomkinson  
 Grafton Passage, High St., C  
 Grafton Road, M  
 Upper Bath Rd. to the Park  
 St. Philip's Mews—Mr C. A. Smith  
 Hillview—Mr W. Bubb  
 Grafton Carriage Works—  
 Mr G. H. Watts

## W. Ride & Co., Forage - - Contractors

FARM & GARDEN SEEDS, FLOUR, OAT-  
 MEAL, DOG BISCUITS, BIRD SEEDS, &c.

Tel. 119. 31, Winchcomb Street,  
 CHELTENHAM.



Nailsworth Brewery Stores  
—Mr J. B. Till

Grafton Hse.—Mrs A. Franklin

... Gratton Road here ...

SS. Philip & James' Church

...Painswick Road here...

Argyle Villas

Argyle Place

(See separate Lists)

..... Cross over here .....

Crofton Lodge—Fairlie Muir,  
J.P.

Bryncam—Playford

Reynolds

Mosborough—F. J. Cade

...Painswick Road here...

Greville House—Misses

Hamilton

.....Gratton Road here.....

St. Philip's Cottage—Mr W  
Muckley

**Grafton Terrace, M**

Right hand of Ashford Road

2 Mrs S. W. Smith

3 Mrs Hanlon

4 Mr L. T. Price

5 Miss Fry

6 Mr Fisher

**Grange Crescent, W**

Left hand of Gloucester Rd,

Midland Station to High St.

1 Mr E. Hart

2 Mr W. Watts

3 Mrs Price

4 Mrs Williams

5 Mr R. Gironimo

6 Mrs Harrison

7 Mr J. Hawker

8 Mrs Harrell

9 Mr S. A. Smith

10 Mr A. J. Connop

11 Mr W. A. Rose

12 Mr D. Kibble

13 Mr W. S. Barrow

14 Mr F. W. G. Hall-  
well

15 Mrs Charles

16 Mrs Mortimer

17 Mr G. R. Fox

18 Mr G. H. W. Phillips

Alstone Villas

(See separate List)

23 Mr W. Prew

24 Mrs Burgess

25 Messrs. Mark,

Williams & Co.

Mr H. Tewell

26 Mr F. G. Phillips

27 Mr A. R. Doxsey, J.n.

28 Mrs Robbins

29 Mr W. Cornwall

30 Mr W. Groves

31 Mr A. Mansfield

32 Mr W. Perkins

**Grange Terrace**

Horsefair St., Charlton Kgs.

1 Mrs Smith

2 Mr F. C. Matthews

3 Mr T. Hawling

4 Mr W. J. Claridge

5 Mr W. Vicary

6 Mr W. Garrett

**Granley Cottages, M**

Granley Road, St. Mark's

1 Mr H. Timbrell

2 Mrs Bowden

3 Mr W. Jeenes

4 Mr H. Smith

5 Mr A. C. Hawker

5A Mr Karm

6 Mr J. L. Tremlin

7 Mr F. Wood

8 Mr F. Mace

9 Mr F. Summers

**Granley Road, M**

Gloucester Rd to Railway

crossing

Shamrock Villas

(See separate List)

Maudville—Mrs Ellis

Claudville—Mr W. G. East

Garden View

(See separate List)

Roseville—Mr J. Cooper

Rosedale—Mr A. Fry

Maryville—Mr W. Chesney

Estherville—Mrs Hawker

Benhall Cottages

(See separate List)

St. Mark's Place—Mrs

Shillum

Vivesville—Mr F. Parker

Primrose Cottage—Mr T.

Higgins

..... Cross over here .....

Railway View—Mr C. Wells

Laburnum Cottage—Miss

Price

Granley Cottages

Holly Villas

(See separate Lists)

**Granley Villas, M**

Right hand of Gloucester

Rd., Midland Station to

Lansdown Road

1 H. Massie Blomfield

2 H. H. Sweet-Escott

3 Mr G. Green

4 Mr C. H. Oxford

**Grantham Villas, M**

Moorend Crescent, Leck.

1 Mr A. W. Lane

2 Mr H. J. Sache

**Granville Street, N**

Lower High St. to Swindon

Road (near Union)

1 Mr E. Elston

2 Mr C. Hill

3 Mr E. R. Hartus

4 Mr W. Clarke

5 Mr F. O. Williams

6 Mr H. Young

7 Mr T. Mills

8 Mr C. A. Tolley

9 Mr R. W. Hilyer

11 Mr A. Swinford

12 Mr H. Smith

13 Mr A. H. Gough

14 Mr A. Ball

15 Mr W. Brown

16 Mr E. Jones

17 Mr C. Close

18 Mr E. Bullen

19 Mr E. Stevens

20 Mr W. Wesley

21 Mr W. Oliver

22 Mr E. W. Merrell

23 Mr Miller

24 Mr H. J. Jakeway

25 Mr W. H. Forty

26 Mrs Bryan

27 Mr F. Hawkins

28 Mr E. H. Smith

29 Mr F. Abbott

30 Mr H. W. Kingston

31 Mrs Lloyd

32 Mr T. H. Witcombe

33 Mr G. Priest

34 Mr Smith

35 Mr H. Dodwell

36 Mr Pratt

37 Mr E. Playdon

38 Mrs Cowley

39 Mrs W. P. Kellow

40 Mr R. Jaynes

**Gratton Road, M**

Continuation of Gt. Nor-

wood St. to Shurdington

Rd.

Brandon Terrace

(See separate List)

SS. Philip and James' Ch.

.....Grafton Rd. here.....

...Brandon Place here...

St. Philip's Terrace

(See separate List)

..... Cross over here .....

Greville Terrace

(See separate List)

Greville Lodge—Dr J. D.

Pearson

.....Grafton Road here.....

Naini-Tal—  
 Tugela—Mr W. J. Moore  
 Lizami—Mr S. B. Dix  
 Lindenby—Misses Sandford  
 Lydenburg—  
 Trafford—Miss Fielder  
 ...Suffolk Street here.....  
 Bleak House—Mr C. H. Maisey  
 Southam House—Mrs A. Taylor  
 Northam House — Sub-  
 Police Station—Sergt M. Millard  
 Angle Villa—Mr F. Thorn  
 Angle Villas  
 (See separate List)

**Gratton Street, S**  
 Off Gt. Norwood St  
 1 Miss Summers  
 2 Mr S. Travell  
 3 Mr W. Berry  
 4 Mr A. Stephens  
 6 Mrs Martin  
 7 Mr H. Attwood  
 8 Miss Messenger  
 9 Mr J. Hooghton  
 10 Mr A. Spreag  
 11 Mr J. W. Hannis  
 ..... Cross over here .....  
 13 Mr G. Marchant  
 14 Mr G. Bullock  
 16 Mr J. W. Cox  
 17 Mr A. Baldwin

**Great Norwood Street,**  
 M and S  
 Continuation of Suffolk Pde.  
 towards Leckhampton  
 1 Messrs Dicks & Son Ltd  
 1A Mrs T. James  
 2 Mr F. Day  
 3 Mr T. J. Smith  
 4 Mr W. T. Barton  
 6 Mr C. J. A. Teague  
 6 & 7 Mrs Harris  
 8 Mr W. Clark  
 9 Mr W. Hewitt

10 Mr W. Kelland  
 11 Miss Hope  
 12 Miss E. Dodd  
 13 Miss Letheren  
 14 Mr W. Clifford  
 15 Mr C. R. Batten  
 16 Mr J. Jones  
 17 F. A. Stephens & Son  
 18 Mr H. F. Barnett  
 ..St. James's Place here...  
 Mr J. Arnold Palmer  
 19 Mr R. R. Cumberland  
 20 Mr J. Jelles  
 22 Mr E. Wall  
 23 Mr W. H. Papworth  
 24 Miss A. E. Brooks  
 25 Mr E. Holtham  
 26 Mr W. Harman  
 27 Miss K. Sumner  
 28 Messrs, Holyoake & Sewell

..... Cross over here .....  
 Providence Terrace  
 (See separate List)  
 ...Upper Bath Street here...  
 St. James's Church Schools  
 .....Union Street here.....  
 20 Mrs S. H. Biggin  
 21 Mr F. D. W. Smith  
 22 Mr H. Fogerty  
 23 Messrs E. Acock & Son  
 Bethesda Wesleyan Schools  
 Bethesda Wesleyan Chapel  
 24 Mr F. J. Taylor  
 25 Mr O. C. Arkell  
 26 Mrs Ellbridge

Gratton Hse—Mr R. R. Skemp  
 .....Gratton Street here.....  
 Norwood Hse—Mr H. Gregory  
 Bon Marché Place  
 (See separate List)  
 Great Western Road, W  
 Off St. George's Road,  
 towards the Alstone Baths

Alstone Spa—Mr G. Ballinger  
 Mossleigh Terrace  
 (See separate List)  
 ..... Cross over here .....  
 Burton Cottages  
 (See separate List)  
 Alstone Baths—Mr H. Pilkington  
 Alstone Mills—Messrs Ride & Co.

**Great Western Terrace, W**  
 Off St. George's Road

LEFT-HAND SIDE

2 Mr C. Hewitt  
 4 Mr R. M. Ottewell  
 6 Mr W. Foster  
 8 Miss G. H. Ward  
 10 Mrs. Baylis  
 12 Mr W. Gough  
 14 Miss A. Elleary  
 16 Mr J. Tomes  
 18 Mr R. H. Narramore  
 20 Mr W. J. Buckingham  
 22 Mr F. F. Glead  
 24 Mr W. H. Corbett  
 26 Mr W. H. Drinkwater  
 28 Mrs C. G. White  
 30 Mr R. Beasant  
 32 Mrs Snell  
 34 Mr J. Lamfitt  
 36 Mr G. W. Knight  
 38 Mr G. Blake  
 40 Mrs W. Chapple

42 Mrs Marks  
 44 Alma Bank—  
 Mr A. Loveday

RIGHT HAND SIDE

1 Mrs Dicks  
 3 Mr M. Plant  
 5 Miss Wilce  
 7 Mr T. J. Miller  
 9 Miss Leighton  
 11 Mr G. Maslin  
 13 Mr F. W. Stiling  
 15 Mr J. T. Presley  
 17 Mr Gibbons  
 21 Mr T. Langdon  
 23 Mr J. Macpherson  
 25 Mr T. Smith  
 27 Mr A. F. Devereux  
 Fretherne—Misses Dighton  
 Lynfield—Miss M. J. Fruin  
 Old Sarum—Mr F. Maunder  
 New Sarum—Mr J. E. Pouting

**Greenway Lane, Ch. Kgs.**  
 London Road to Battle-  
 down  
 High Grove—Mr B. Gough  
 Oaklands Farm—Mr C. Elliott  
 Oakland Cottage—Mr W. Williams  
 Ryeworth Farm—Mr C. Woodward  
 Greenway Farm—

TELEGRAMS: W. T. BARTON, TAILOR, CHELTENHAM.

**WM. T. BARTON,**  
*High-Class Tailor,*  
 4, GREAT NORWOOD STREET,  
 CHELTENHAM.

**Greuter Villas, Ch. Kgs.**

- Copt Elm Road  
1 Mr W. Coleman  
2 Mr S. J. Smith

**Greville Terrace, M**

Gratton Rd, Shurdington  
Rd end

- 1 Mr G. Somers  
2 Mr F. East  
3 Mr J. Oram  
4 Mr W. Winter  
5 Mr A. W. Martyn  
6 Miss Hawker  
7 Mrs Leach  
8 Mr F. E. Shinner  
9 Mr B. C. Cypher  
10 Mr J. Maybrey  
11 Mr C. Preston  
12 Mr J. A. Blake  
13 Mr F. Edginton  
14 Miss Butt  
15 Mr Waite  
16 Mr R. E. Brydges

**Grosvenor Cottages,**

- York Passage, E  
1 Mr H. Cooke  
2 Mr G. Chess  
3 Mr J. Rickard  
4 Mr A. Trigg

**Grosvenor Place, C**

Albion St., near Brewery

- 3 Mr A. H. Taylor  
4 Misses Casey &  
Townsend  
5 Miss Preston  
6 Winchester House—  
Mrs Locke  
7 Mrs Early  
8 Mr Norman  
Miss Taylor

**Grosvenor Place, South, C**

- High Street, opposite Cam-  
bray, to Albion Street  
10 Mrs E. A. Day

- 12 Mr F. Smith  
14 Mr M. Barnett  
15 Glendalough—  
Mrs J. Sheils  
16 Hattondeau—Mr F.  
J. Chambers  
17 Mr S. F. Newbery  
18 Blankenberghe—Mr  
R. Pigott  
19 Dufryn—  
Mr J. Causier  
20 Mrs Horton  
22 The Birches—Mr A.  
G. Sanders  
Kingscote—Miss Stokes  
..... Cross over here  
Home Ville—Mrs.  
Shakespeare Shenton  
28 Mr A. H. Stone  
29 Mrs Thompson  
Grosvenor Hse—Mr R.  
Organ

**Grosvenor Street, E**

High Street, opposite Bath  
Road to Albion Street

- LEFT HAND SIDE  
4 Mr J. Lacey  
6 & 8 Mr G. Bliss  
10 Mr T. H. Slatter  
12 Mr T. A. Russell  
18 & 20 Lynville Hse—  
Mrs F. Edwards  
22 Avonmore House—  
Mr J. Fisher  
Catholic Apostolic Church  
Strathcona—Mrs James  
Melrose Villa—Mrs Sea-  
brook  
38 Exeter Lodge—  
Mr C. Williams  
The Highbury Schools  
Messrs Collins & Godfrey  
50 The Mythe—Mr B. B.  
Shenton  
52 Araby House—Mr R.  
S. Neale

**54 Haddonhurst—Mrs**

- Taylor  
56 Mr W. Jewell  
58 Wilton House—Mr  
F. Sheppard  
60 Woburn House—  
Mrs Finch  
RIGHT HAND SIDE  
1, 3, 5 Messrs John  
Dobell and Co., Ld.  
11 Mr A. E. Ash  
13 Miss Williams  
15 Helensburgh—Miss  
Procter  
23 Bach House—  
Mr A. J. Price  
25 Thirlmere House—  
Miss Merchant  
27 St. Ives—Mrs Peachey  
29 Hawthorn Villa—  
Miss Cox  
31 Highbury Villa—  
Mrs Mears  
Mortonville—Mr G. M.  
Roebuck  
Burslup Villa—Mr W  
Cardwell

**Moorcroft—Mrs Ings**

- 39 Mr C. Gater  
Exeter Villas—  
(See separate List)  
45 Mr G. T. Bushell  
47 Exeter House—  
Mrs Hogg  
Belmont—Miss Croker  
Sion House—Mrs E. Bayliss

**Grosvenor Terrace, C**

- York Passage  
Vizerville—Miss Coome  
1 Mr W. Holman  
2 Mr Curtis  
3 Mrs Stone  
4 Mrs Butler  
5 Mr F. Stanton  
6 Mrs Mitchell  
7 Miss Cull  
8 Mr W. Westborough

**9 Mrs Owens**

- 10 Mrs Phelps  
..... Cross over here .....  
12 Mr E. F. Davis  
13 Mr E. Hopson  
14 Mr Clevley  
16 Mr A. Clark  
17 Mr H. Strevens  
18 Mr E. Cooper  
19 Mr. W. C. Frope  
20 Mr F. Sims  
21 Mrs C. Dodwell  
Sapperton Cottage—Mr W.  
H. Dodwell

**Grovefield Road, M**

Off Gloucester Rd, near  
Arle Court

The White Lodge—Lt. Col.

W. A. Gardiner

Grove Field Gardens—

Mr W. B. Hodgetts

Bridgend Farm—Mr Tipper

**Grove Street, High Street, N****Guestriss Cottages,**

Marle Hill Court Road

- 1 Mr H. F. Dunn  
2 Mr J. Groves  
3 Mr Wilson  
4 Mr J. Grace  
5 Mr W. Cox  
7 Mr Gravell  
8 Mr Moreton  
9 Mr G. Brewer  
11 Mr J. Ward  
12 Mr H. Webb  
13 Mr Chivers  
14 Mr Gossack  
15 Mr Davis

**Guestriss Villas,**

Marle Hill Court Road

- 1 Mr E. G. Payne  
2 Mr Villar

## H

## Hale's Road, E

London Road, opposite Old  
Bath Road, to Cemetery Rd.

RIGHT HAND SIDE

...Upper Park St. here...  
Russell Arms—Miss M.

Collins

Hale's Road Gardens—Mr  
H. J. Tilley

Mona Place

(See separate List)

.....Rosehill Street here.....

Leamington Villa—Mrs A. J.  
Emms

Windermere—Mr F. J.

Smith

Glenthorpe—Mr A. Smith

Cranbrook—Mr W. Ford

Elvira—Mr W. C. Robinson

Ellington—Mr W. Smith

Osaka—Mrs E. J. Owens

Dalmeny—Mr T. Lawson

Battledown Brick Works—

Messrs Webb Bros., Ltd.

Burleigh—Mr H. S. Vick

Haden Villa—Mr P. A. Stock

Hawthorne—Mrs Winter

Para—Mrs Clissold

Westholme—Mr R. H. Yab-

sley

Selsley—Mr J. T. Siddons

Heilbron—Mrs E. L. Cope-

land

Mapleleaf—Mr Wilson

Nuthurst—Mr W. V. Scott

Stratton—Mr H. H. Chandler

Wanganui—Mr A. E. Ash

Norwood—Mr H. R.

Jennings

Inveresk—Mr R. M. Don-

aldson

Blenheim Villa—Mr J. T.

West

Glaphorne Lodge—Mr H.

Noble

Sydenham Cottage—Mr W.  
G. King

Sydenham House—Mr F. G.  
Drew

Nashville—Mr J. Brunskill

Battledown Lodge—

Coltham House—Mrs J. D.  
Steel

Battledown Approach here

..... PILLAR BOX .....

Battledown Gates—

Coltham Terrace

(See separate List)

Hampstead Villa—Mr F. H.

Woodrow

Llandovery—Mr F. Green

Glyn-Neath—

Meadowside—

St. Heliers—Mrs Hooper

Conderton Villas

(See separate List)

Hollington House—

Mr C. Castle

Cleeve Lawn—R. H.

Humphris

Battledown Lawn—James

Hadden

Battledown Villas

Beechworth Villas

(See separate Lists)

Beechworth Lawn—C. B.

Fuller

Beechworth Lodge—

W. E. F. Handcock

Battledown Nurseries—Mr

A. Barnfield

Westwood—Surg-Major H.

Cookson

Wishmoor—H. Sydney Jones

..... Cross over here .....

Gilthorne House—Mr H.

Marchant

Battledown Inn—Mr S.

Woodman

Kingscote—Mr C. H. Pyke

Normanhurst—W. M. Alford

Lauristine—

Mrs Chas. Haines

Ravensmede—Miss H. D.

Heatley

Willesborough—Mr K. D.

Cotes

Kingsholme—Capt. W.

Berthon

Oak Manor—Mrs. Forysth

Forrest

Eldon Villas

(See separate List)

..... Eldon Road here .....

Eldersfield—E. S. Bellasis

.....King's Road here.....

Mostyn Villa—Mr C. W.

Teague

Auckland Villa—Mrs E.

Peacey

Clare Villa—Mr A. R. Pigott

Villetta—Misses Drew

Selsley Lawn—Major P. M. L.

Carew

Twickenham Lawn—B. O.

Baynham

Woodchester Lawn—Mrs T.

Munro McDonell

Wyecliffe—T. Griffiths

.....Sydenham Road here...

Cheddar Lodge—Mrs

Stephens

Oram Lodge—

Gresford Lodge—Mr C. H.

Whitmore

Osborne Villa—Mr C. G.

Cooke

Dunsinane—Mr E. A. Emms

Keynsham Terrace

(See separate List)

Holy Apostles' Vicarage—

Rev H. A. Corke

## Hall Road, The, M

Leckhampton Road, near

Prospect, to Collum End Rd.

Amesbury—Miss Nicholson

St. Erme—W. Masters

Onchan—Misses Abbott

Mrs Lewis

Belcarra—Miss Williams

Delfieno—Mr W. F. Slader

Wallsworth

(See separate List)

Eldon—Mr P. Cummings

Otley—Mr G. W. Fenning

Kenilworth—Mr W. J. G.

Earney

Hazelton—Mr J. H. Bullock

Everton—Mrs Dolman

Helenlea—Mr T. R. Adams

Ulverston—Miss Mustoe

Rowanville—Mrs Hawker

Ivycroft—Rev. Dr.

Cartwright

Ikley—Mr Bedwell

Fairmead

(See separate List)

Selby—Mr F. J. Caudle

Highercombe—Mr W. D.

Farrar

Colintraive—Mr H. Single-

ton

Your favours and recommendations are respectfully solicited.

# THOMAS JAMES,

Gt. Norwood St., Suffolk Square, CHELTENHAM.

Deliveries to all parts of the Town Daily.

:: :: FAMILY BUTCHER, :: ::

All English Meat and Guaranteed Home-killed.  
CORNED BEEF AND PICKLED OX TONGUES always in Stock.  
TELEPHONE 84.

Watford—Mr F. W. Beddard  
 Llantrisant—Mrs F. C. Proctor  
 Gambetta—Mr A. Prior  
 Hillworth  
 (See separate List)  
 ..... Cross over here .....  
 School House—Mr B. G. Thompson  
 Leckhampton Church School

**Halland Road, M**

Leckhampton Rd.,  
 near The Hall Road  
 1 M. H. Gem  
 Baringville—Mr W. Conacher  
 Fieldhurst—Miss Moore  
 Miss Carter  
 South Dene—J. E. Bentley  
 Plewlands—Miss D. F. Slade  
 Buchanan—Misses Ransford  
 Miss Truby  
 ..... Cross over here .....  
 Morwenstow—Mr H. W. Bromwich  
 Inverclyde—Mr P. E. Culling  
 Kingsbury—Miss Johnson  
 Stancliffe—Mr F. S. Aspinall

**Ham Close, Ch. Kgs.**

Ryeworth Road  
 1 Mr W. Skinner  
 2 Mr E. H. Roberts  
 3 Mr J. Stevens  
 4 Mr Aker

**Ham Green, Ch. Kgs.**

Ham Road  
 1 Mr Jones  
 2 Mr A. Taylor

**Ham Road, Ch. Kgs.**

Continuation of Ryeworth  
 Road  
 Ham House—Rev W. H. Lance

Ham Field Villa—Mr W. Woodward

Ham Field Cottage—Mr G. Harris

**Ham Square**

Natton Cottages  
 (See separate Lists)

Wadley's Orchard Farm—  
 Mr H. Adams

Old Ham Farm—Mr C. R. Bellinger

The Glenfall—T. R. D. Wright  
 Northfield Farm—Mrs Holborow

Glenfall Farm—Mr A. D. Mitchell

..... Cross over here. ....  
 North Ham Hill Farm—  
 Mr F. E. Wood

South Ham Hill Farm—  
 Miss D. F. Thomas

Colesgate Farm—Mr W. Thomas

Ham Green  
 (See separate List)

Ham Dairy Farm—Mr W. J. Rouse

Ham Court—Mr M. Lindner

The Orchards—Col O'Malley  
 Mrs C. Rich

Ledmore Villas  
 Mottisfont Cottages  
 Melton Terrace

(See separate Lists)

**Ham Square**

Ham Road, C. Kings  
 1 Mr W. Powell  
 2 Mr S. Cross  
 3 Mr W. Herbert  
 4 Mr A. Hawkins  
 5 Mr A. Bond  
 6 Mr J. Hicks

Hambrook Street, Ch. Ks.  
 Ryeworth Rd., near Ryeworth Inn

1 Mr A. Cooper  
 2 Mr W. Forty

Hill View House—Mr W. Bush

Rose Cottages  
 (See separate List)

4 Mr J. Key

5 Mr C. Washbrook

7 Mr H. Peacey

8 Mrs Bryant

9 Vine Cottage—Mr A. Mason

Mr W. Hall

Westmon Villas  
 (See separate List)

..... Cross over here .....  
 Hambrook Farm—Mr J. Rouse

(See separate List)

Hill View Villas  
 (See separate List)

Rockville—Mr H. Drake

Tytherley Villas  
 (See separate List)

**Hambrook Terrace, Ch. Ks.**

1 Mrs Hewins  
 2 Mr W. Hobbs  
 3 Mrs. Skill  
 4 Mr A. Sims

**Hamilton Place, Ch. Ks.**

London Rd.  
 1 Mr H. G. Woodliffe  
 2 Mr F. Mason  
 3 Mr E. C. Lockwood  
 4 Jireh House—Mr. E. Walker  
 5 Mr W. Skelton  
 6 Mrs Humphris  
 7 Mr J. G. Reid  
 8 Miss Burchell  
 9 Mr A. J. Boyland

**Hamilton Place, N**

St. Paul's Road  
 1 Victoria Brewery—  
 Mr O. Dutton  
 2 Mr W. H. Hancock  
 3 Mr J. G. Cox

4 Mrs Millard  
 5 Miss Young  
 6 Mr J. H. Baglin  
 7 Mr W. Hodgkinson  
 8 Mr E. C. Stevens  
 9 Mr J. Stephens  
 10 Mr S. A. Sallis  
 11 Mr J. Mowbray  
 12 Mr T. C. Waring  
 13 Mr Bellamy  
 ..... Albert St. here.....  
 14 Albert Arms—Mr H. Clark  
 15 Mrs J. Ives  
 15A Mr C. Hopkins  
 Fairford Cot.—Mr W. Higgins  
 16 Mrs Dean  
 18 Mr T. Bennett  
 19 Mr M. Johnson

**Hampton Villa's, S**

Ewlyn Road  
 1 Mr T. Moseley  
 2 Mr A. Such

**Hanover Parade, C**

Bottom of Hanover Street,  
 St. Paul's  
 1 Mrs Morris  
 2 Mr H. Holman  
 3 Mr S. Nash  
 4 Mr C. W. Back  
 5 Mrs S. Lander  
 6 Mrs A. Harm  
 7 Miss Teakle  
 8 Mr W. J. Jones  
 9 Mr G. Williams  
 10 Mr A. Denchfield  
 11 Mr H. E. Warrington  
 12 Mr A. M. Cocks

**Hanover Street, N and C**

St. Paul's Church to Marle  
 Hill Road  
 Hamilton Cottage—Mr C. Lodge

- 1 Mr W. Champion  
 2 Mr F. J. Brown  
 3 Mr C. Cross  
 4 Mr G. Morris  
 5 Mr F. Brown  
 6 Mr J. Fletcher  
 7 Mr W. G. Sheward  
 8 Mr G. H. Williams  
 9 Mr W. J. Sutton  
 10 Mr H. Lewis  
 11 Mr R. T. Edwards  
 12 Mrs Haines  
 13 Mr H. Pearce  
 14 Mrs Grace  
 15 Mr J. W. Griffin  
 16 Mr A. W. Wilkins  
 17 Mr P. H. Jenkins  
 Saddlers' Arms—Mr F. James  
 18 Mr W. H. Slade  
 19 Mr J. Hacker  
 20 Mrs Hacker  
 21 Mrs Summers  
 22 Mrs Ames  
 Hanover Inn—Mr C. R. Probert  
 ..... Cross over here .....  
 Clunes Cottage—Mr J. Peters  
 23 Mr G. Morris  
 24 Mr G. P. Trinder  
 25 Mr S. Stanley  
 26 Mrs Morris  
 27 Mr A. Rogers  
 28 Miss Slade  
 29 Mr W. J. Cooper  
 30 Mrs. Redman  
 31 Mr J. H. Palmer  
 32 Mr F. Hart  
 33 Mr C. J. Cook  
 34 Mr E. H. Mustoe  
 35 Mr H. Morrell  
 36 Mr C. Williams  
 37 Mr F. G. Lowe  
 38 Miss Crowther  
 Hanover House—Mr C. Bastin

**Harborne Cottages, M**  
 Moorend Cres., Leckhampton

- 1 Mr J. Ballinger  
 2 Mr R. Cottrell

**Harmony Cottages, M**  
 Short St., Leckhampton

- 1 Mr W. Smith  
 2 Mr S. Shurmer  
 3 Mr C. Miles  
 4 Mr A. Holmes  
 5 Mr E. Crump

**Harp Hill, Battledown**  
 Left hand side from Hale's Road

- Rubini—Mr. A. Jeens  
 Berkeley Cottage—Mr W. H. Phelps  
 Hewlett Arms—Mr J. S. Green

- Orchard House—Mrs Court  
 Battledown Cottages  
 Hill View Villas  
 Harp Hill Villas  
 (See separate Lists)  
 Hewletts Reservoir—Mr J. Hill

- RIGHT HAND SIDE  
 Home for Sick Children—  
 Miss Tombleson  
 Glenrise—Mrs Hardie  
 Glenview—Mrs Moore  
 Miss Meads  
 Craigmount—Mr A. S. Bartholomew  
 Whitfield—

- Harp Hill Villas, E**  
 Harp Hill  
 1 Mr S. R. Grove  
 2 Mr J. T. Mulhearne

**Hartley Place, Albion St., E**

- Hatherley Court Road, M**  
 Hatherley Road.  
 3 H. J. White,  
 A.M.I.C.E.E.  
 Eblana—J. J. Thompson

- Hatherley Place, M**  
 Left hand of St. Stephen's Rd, Lansdown, to the Park  
 1 Mr Grismond Philipps  
 2 Mr J. Wintle  
 3 Mr E. P. Wood  
 5 Mrs Schneider  
 7 Stanmore—Mr T. H. Richards  
 8 Hampden—Miss C. Waddy  
 9 Capt. H. Rochfort, R.N.

- 11 Mrs Carr  
 12 Rev E. L. Jennings, M.A.

- Hatherley Road, M**  
 Lansdown Rd to Up-Hatherley  
 Polefield—Lady Dick-Cunyngham  
 Beauthorns—Capt. A. C. Herbert

- Hatherley Court—  
 Hatherley Court Road here  
 Bournside—Mrs Theobald  
 Walter W. Theobald  
 Hillside—Mrs Bassett Lewis  
 Hatherley Hall—Mrs J. Brewster

**ALFRED MANN**

**COAL MERCHANT,**  
 Tivoli Coal Exchange,  
 Tivoli Street,  
**CHELTENHAM.**

- .....WALL, PILLAR BOX.....  
 Godfrey House—Chas. C. Young  
 Langholme—Mrs Nugent  
 Stock  
 Glentworth—C. Greenwood  
 Mrs. Banks-Wright  
 Gientworth Cottage—Mr. W. Price  
 Coulter—M. E. Burnyeat  
 ... Shelburne Road here ...  
 Deer Cottage—Mr. C. Groves  
 Sandybank Farm—Mr G. Page  
 Harrington House—Mr J. H. Evans  
 Brook Villas  
 (See separate List)  
 Cheltenham Sanitary Laundry Co, Ltd—Miss Cole

- Alma Cottages  
 (See separate List)  
 .....WALL LETTER BOX.....  
 Rippledale—Mr. F. Smith  
 Alma Villa Farm Cottages  
 (See separate List)  
 Coney Gree—Col. Chester  
 Witley Lodge—  
 Up-Hatherley Vicarage—  
 Rev W. H. Cotes, M.A.  
 Up-Hatherley Church  
 Powlett—Mr F. W. Crook  
 ..... Cross over here .....

**FIRST-CLASS COAL**  
 AT A

**Low Price.**

Bright, Clean, Durable.  
**COKE. BRIQUETTES.**  
 PRICES ON APPLICATION.

Kingscote House—Mr G. Clinton  
 Alvanley—Mrs Herbert  
 The Cottage—Mr C. Taudvin  
 Arvonias—Mr C. S. Jones  
 Hawthorn Cottage—Mr J. Pates  
 The Hawthorns—Mr A. Green  
 Sunnyville—Mr G. A. Cox  
 Up-Hatherley Sunday Schools.  
 Hatherley Inn—Mr A. J. Chapman  
 Sunnymead—Mr F. E. Townshend  
 Oberlin Lodge—Mr W. Taylor  
 Bankside—Mr T. Robinson  
 Tivy House—Mrs Cox  
 Home Cottages  
 (See separate List)  
 Chester Cottage—Miss Green  
 Hatherley Brake—Mrs Hyde Clarke  
 Hatherley Cottage—Mr B. Price  
 Burlington—Mr J. Joynes  
 Burlington Cottages  
 Abbotts' Cottages  
 (See separate Lists)  
 ... Shelburne Road here ...  
 Trematon—Mrs C. G. Prance  
 Hatherley House—  
 T. M. A. Cooper  
 R. Battersby  
 W. Judson  
 Auburn—Hon Mrs Handcock  
 Farview—Lt. Col D. North  
 Brooklands—J. Swaine  
 Elleray—W. Stoddart-Huddert  
 Dik-Oya—G. F. Ticehurst  
 Heatherdene—E. C. Heath  
 Rozel—F. Pullen  
 Dooneen—T. J. More  
 Lady Nora More  
 Quinta—W. Jeremy Thomas

Westal Court Farm—  
 H. Walton  
 Ombersley—Lady Farran  
 Hatherley Lawn—

### Hatherley Street, M

Tivoli Place to Princes Road

- 1 Mrs G. Allen
- 2 Miss Hoghton
- 4 Mr W. Tinker
- 5 Mr W. Hawker
- 6 Mr J. T. Moon
- 7 Misses Bowles
- 8 Mr R. Dimond
- 9 Mr. T. Hodson
- 10 Mr R. J. Morris
- 11 Mr T. C. Newman
- 12 Misses Richards
- 13 Mr J. Minchin
- 14 Mr. W. Waldron
- 15 Mr H. T. Tavener
- 16 Messrs. F. Hewinson & Co.
- 17 Mrs Sessions

..... Cross over here .....

- 18 Mr S. J. Evans
  - 19 Mrs Stark
  - 20 Mr H. Harris
  - 21 Mr. J. Harker
  - 22 Mr D. Mustoe
  - 24 Mr J. Oakley
  - 25 Mr W. Harker
  - 26 Mrs Cook
  - 27 Mr J. George
  - 28 Mr Lansdown
  - 29 Mr D. Jones
  - 30 Mr W. J. Harris
  - 31 Miss Clarke
  - 32 Mr W. Kearsey
  - 33 Mr G. Norman
  - 34 Mr T. E. Breerton
  - 35 Mr J. Fletcher
  - 36 Mr R. Betteridge
- Royal Union Inn—Mr G. W. Blunsden

### Hatherley Villas, M

Continuation of Tivoli Place  
 Lansdown end

- 1 H. Nash Fallon
- 2 Miss L. Eales
- 3 Mrs C. J. White
- 4 Mr D. Jones
- 5 Mr. G. Hughes

### Hawarden Parade, C

- St. Paul's Road
- 2 Mrs A. Smith
  - 3 Mr J. E. Whittaker
  - 4 Mrs Lloyd James
  - 5 Mrs Johnson
  - 6 Mrs Brushfield

### Haymes Road,

Cleeve Hill

Haymesgarth—C. Bailey,  
 M.Sc. F.L.S.

Springfield—Mr C. Smith  
 Inglenook—

Haymes Farm—P. E. Bodington

### Hayward's Road,

London Rd, opposite Holy  
 Apostles' Church

WEST SIDE, E

..... PILLAR BOX .....

Ryhall—  
 Burleigh—Mr J. Warren  
 Glen Innes—Mrs Griffin  
 Ambleside—Mr W. Murphy  
 Claremont—Mr T. Malcolmson

Rosedale—

Rockbourne—Mr H. Browning

Lynton—Mr C. M. Gwilliam

Ferndale—Mrs W. Ballinger  
 Briskroy—Mr. H. G. Cook  
 Hills "Boro"—Mr A. Hill  
 Carnforth—Mr C. Buckingham

Hazelmere—Mr E. J. Millichamp

Harwood—Mrs Hawker  
 Glenavon—Mr T. S. Bailey  
 Ivydene—Mr H. Reeve  
 Oakdale—Mr R. Tovey  
 Millview—Mr E. G.

Blizzard

Westville—Mr A. H. Wilson  
 Mayville—Miss Gale

York House—Mr E. Jones  
 Coatful Hill—Mr H. F.

Midwinter

Sherwood—Mr W. Payne  
 Beech Wood—Mr T. J.

Lewis

Elm Wood—Mr J. Baker  
 Larch Wood—

Garrick House—Mr C. Hawkins

Devonia—Mr A. Roberts

Hayward's Terrace—  
 (See separate List)

EAST SIDE, Ch. K.

The Hewins—Mr R. Hutt  
 Mayfield—

Homeleigh—Mr G. Colchester

Coniston—

Silverton—  
 Bredon—Mr J. H. Shrives

Fairford—Mr W. Holder  
 Daisybank—Mr R. Hofer

Myrtledeane—Mrs Cheer  
 Heatherbrea—Mrs W. H.

Leapord

Mapledale—Mr Partridge  
 Beechdale—Mr C. Vennall

Holmedale—Mr G. H. Manning

Elmdale—Mr W. J. Short  
 St. Elmo—Miss E. R. Harvey

Oscarville—Mr O. B. Olsson  
 Raysvil—Mr J. R. Baxter

Wellscot—Miss Smith  
 St. Brandan's—Mr H. Collett

Ellenville—Mr A. G. Amphlett  
 Lauraville—Mr E. J. Attwood  
 Craig Angus—Misses Williams  
 Hilldon—Mrs G. Marsh  
 Condoover—Miss Bamber  
 Woodstock—Mrs Clifford

**Hayward's Terrace, E**  
 Hayward's Road  
 1 Mr G. Wilks  
 2 Mr D. Barrow  
 4 Mr T. Warner  
 5 Mr B. Griffiths

**Hearne Road, Ch. K.**  
 Church St to London Rd  
 The Hearne—Lady Norman  
 The Knapp—Mrs Hodges

**Hearne Villas,**  
 Church Street, Ch. K.  
 1 Mr Wilson  
 2 Mr W. H. Fry  
 3 Mrs Brocklebank

**Heightley Villas, E**  
 King's Road  
 1 Mr C. Barnett  
 2 Rev J. Hankinson

**Henrietta Street, C**  
 High Street (Fleece Hotel)  
 to Swindon Road  
 2 & 3 Mr E. J. Canter  
 4 Mr J. Morris  
 5 Mr T. Barratt  
 6 Mr A. E. Carter  
 7 Mr C. Washbourne  
 8 Messrs W. & T. Avery, Ltd.  
 Mr J. Simmons  
 Mr A. H. Coates  
 9 Mr J. Guppy  
 10 Mr A. H. Coates  
 11 Mr C. F. Dennis

12 Mr H. Eager  
 13 Mrs Packer  
 14 Mr G. Bradfield  
 15 Mr A. A. Braine  
 16 Mr B. W. G. Skinner  
 17 Mr J. Gardner  
 18 & 19 Mr W. H. Townshend  
 20 Mr G. Spencer  
 21 Mr W. J. Brown  
 22 Mr J. F. C. Ursell  
 25 Mrs Gregory  
 27 Mr C. Fry  
 28 Boar's Head Inn—  
 Mr S. Harper  
 29 Mrs Lockstone

**Hermitage Street, S**  
 Bath Rd to Naunton Cres.

**Hewlett Place, E**  
 Priory St. to Hewlett St.  
 1 Mr W. Purser  
 2 Mr J. Hess  
 3 Mr W. Beale  
 4 Mr F. J. Cole  
 5 Mr T. Barnes  
 6 Mr W. King  
 7 Miss King  
 ..... Cross over here .....  
 Alma Place  
 (See separate List)  
 9 Mrs Miles  
 11 Mrs Morgan  
 .....Sydney St. here.....

**Hewlett Road, E**  
 Continuation of Hewlett St.  
 to Cemetery Road  
 Glenthorne—Mrs Coombe  
 Fairbank—Rev. T. Layton  
 .....Carlton St. here.....  
 Frankfort Lodge—Mr D. Thomas  
 Palsgrave Lodge—Mr J. D. West  
 St. John's Lodge—Mr. J. S. Richards.

St. Alban's Lodge—Messrs  
 W. H. Beynon and Co.  
 Belleville—Rev. M. C.  
 Heathcote Hughes, LL.D.  
 St. Alban's Villas  
 (See separate List)  
 ..... Duke Street here.....  
 New Inn—Mr F. Reed  
 Mr T. Verrinder  
 4 Mr C. Gram  
 Dursley Lodge—Miss Blox-  
 some  
 Mountford Lodge—Mr D. Jenkins  
 Leighton House—Mr W. Hayward  
 .....Leighton Road here. ....  
 Rowanlea—Mrs J. M. Smith  
 Bransford—Mr. G. E. Fletcher  
 .....Brighton Road here ...  
 Beech Hurst—J. E. Manners  
 Glenvale—Mr F. Fenner  
 .....Eldon Road here.....  
 Ivy Dene—Misses Griffiths  
 Laurel Dene—Mr E. Haidon  
 ...All Saints' Terrace here...  
 Bradley Villa—Mrs Bromley  
 Eldon Lodge—Mr G. H. Allchurch  
 Eldon Lawn—Mr W. B. Nicholson  
 Nevil Villas  
 (See separate List)  
 Hewlett Villa—Mr. W. G. Jennings

Durham Villa—  
 Pendine Lodge—Miss H. A. Clare  
 Fecamp—E. Brown  
 Glenville—Mrs Greame  
 The Cleeve—G. Tyler  
 Eddystone—  
 Tresco—Mr W. H. Parker  
 Castlemaine—J. E. Bullock  
 St. Kilda—  
 ..... Cross ove. nere .....  
 Greyhound Inn—Mr J. W. Cox  
 Berkhamsted—Mr C. B. Robinson  
 ...Pittville Circus Rd here...  
 ..... PILLAR BOX.....  
 Gunton House—  
 Rydal—A. H. Smithson  
 Kildare—F. Burden  
 Thursford—Rev T. E. John-  
 son, M.A.  
 Alexandra Villas  
 (See separate List)  
 Hartville—Mrs E. Walker  
 Landour—Mr A. Barnfield  
 Ariel Lodge—Mrs. F. R. Steavenson  
 Littlecote—Mrs Percival Smith  
 St. Margaret—Mr F. A. Barnfield  
 Pembridge Villa—Mr B. Nation  
 Leahoo—  
 Lowood—Mrs H. Ewbank

## A. H. & D. Downham, FAMILY BUTCHERS.

*Finest Quality English Meat only.  
 All Meat Killed at the Abattoir.*

*61, Bath Road, Cheltenham.*



Jersey Avenue  
(See separate List)  
Mercara—Miss Hailes  
Edenham—Miss J. D. Sharp  
Ashurst—Mr S. H. Carter  
Trediden—W. J. Kelson  
Millard, M.D.  
Glenfern Villas  
Jersey Place  
(See separate Lists)  
.....Fairview Road here.....  
Jersey Lodge—Mr W. Arkell  
Mr J. Arkell  
...St. Anne's Terrace here...  
Mr C. Webb  
Messrs R. Webb and Son,  
Sub Post Office  
Photo Cottage—Mr H.  
Andrews  
Tudor House—Messrs. W.  
T. Pates & Sons  
.....St. Anne's Rd here...  
Lennox Villas  
(See separate List)  
  
Wyndcliffe—Mr H. Cuss  
Rosemead—Mr T. W.  
Stephens  
St. Anne's Villas  
(See separate List)  
Holme Garth—Mrs Walker  
Torfels—Miss Renny  
Prescott—Rev. C. K.  
Gimson  
Langwith—Mr Hratio Ault  
  
**Hewlett Street, E**  
High Street opposite College  
Road  
Messrs J. Wheway and Co.  
Berkeley Lodge—  
Clovelly House -- Mr E.  
Ballinger  
Stanley House—Mrs Cima  
Hewlett House—  
Carfax—Mr A. Sellick  
.....Hewlett Place here.....  
Elmsleigh—Mr S. J. Smith

Sefton—Rev. W. Lang-  
horne  
Winslowe—Rev. H. Hughes  
Fairholme—  
Jersey House—Mr J. Powell  
Exmouth Hse—Mr J. Smith  
Rendcombe Lodge—Miss  
Green  
M. Bowie  
Salford House—Mr E. W.  
Blake  
Exmouth Place—  
9 Mr S. R. Carter  
12 Mr D. W. MacVitie  
Hewlett Inn—Mr T. Peart  
.....Sydney Street here.....  
Carlton Place  
(See separate List)  
Carlton Cottage—Mr A.  
Short  
..... Cross over here .....  
Sussex Place  
(See separate List)  
  
**Higgs' Cottages, W**  
Alstone Lane,  
  
**High Street, E, C, N, W, M**  
and S  
1 Mr A. Haines  
2 Mr J. W. Cheshire  
2AMr G. Whitbread  
3 Mr F. Enstone  
4 Messrs. Holder & Son  
4AMr H. Hoskins  
5 Mr F. S. Reeves  
5AMr F. Martin  
6 Mr E. J. Batten—  
Sub Post Office  
...Keynsham Street here...  
7 Messrs. Holland &  
Fletcher  
7AMessrs F. & C. Cook  
8 George's Ltd  
Keynsham Bank  
(See separate List)

Snowdon—Miss Bardsley  
Mrs. Turbervill,  
E. Wilkins, L.L.D.  
Heronden—Mrs Threfall  
...Sydenham Villas Rd. here...  
Spring Grove—J. Waghorne  
Elstree—J. S. Pickering  
Oxford Parade  
(See separate List)  
.....Oxford Street here.....  
Priory Parade  
..... PILLAR BOX .....  
.....Priory Street here.....  
The Priory Hostel—Mrs.  
Crigan  
Priory Buildings  
Oxford Buildings  
(See separate Lists)  
.....Hewlett St. here.....  
Berkeley Place  
(See separate List)  
...Berkeley Street here...  
Belle Vue Hotel—  
Mr. G. F. Ransome  
Belle Vue Lawn  
58 Messrs W. Hopwood  
& Son  
58BMr P. Wiggall  
59 Messrs H. H. Martyn  
and Co., Ltd.  
60 Old Swan Hotel—  
Mr T. Piper  
61 Messrs Margrett & Son  
62 Mr C. E. Leacey  
63 Miss M. Friend  
64 Mrs Hooper  
64AMr H. E. Parsons  
...St. James's Street here...  
65 Mr J. Radford  
66 Mr A. T. Hacker  
67 & 68 Mr Selim Smith  
69 Mr H. W. Harris  
70 & 71 Messrs John  
Dobell & Co., Ltd.  
...Grosvenor Street here...  
72 Mrs Cremer  
73 Sub Post Office—  
Messrs Newbould,  
Newton & Son  
Mr A. W. Newton  
74 Mr A. R. Caudle  
75 R. T. Adams & Co.  
76 Messrs Slader & Son  
77 Mr A. E. Woodward  
77AMr C. Dickins  
78 Messrs A. Ashcroft &  
Son  
79 Messrs T. Steel & Son  
80 Miss Hulin  
81AMiss B. Matthews  
81 Mr W. Hawker  
82 Cheltenham Meat Co.  
83 Star Supply Co.  
84 Mr J. Maxwell  
.....York Passage here.....  
84AMr. J. Fuge  
85 Mr A. T. Cox  
86 Mr C. Barnett  
87 E. C. Green & Son  
88 Mr H. Brailsford  
89 Gloucester Co-oper-  
ative Society  
90 & 91 Gloucester Co-  
Operative Stores  
...Grosvenor Place South...  
..... here .....  
92, 92A Messrs W. Hall  
and Sons, Ltd.  
93 Messrs Stroulger & Co  
94 Mr J. Brunskill  
95 Mr A. H. Nott  
95AMr A. K. Higgs  
...Wellington Passage here...  
96 Miss B. Matthews  
97 Mr C. Dickins  
Royal Hotel—Mr H. Clifford  
98 Mr A. Hill  
Liverpool Place  
(See separate List)  
100 Messrs Mills & Co  
101 & 102 Mr G. H. New  
103 Mr W. James

- 104 Messrs Jacobs, Smith & Co  
104A Mr E. M. Bailey  
..... PILLAR BOX .....  
Messrs H. E. Steel, Ltd  
..... ARCADE .....  
United Counties Bank.  
108 Mr F. E. Higgins  
...Winchcomb St here...  
109 Messrs Lloyd & King  
110 Mr F. W. Wilkins  
111 Mr A. Beckingsale  
112 Fred. Wright, Ltd.  
Crown Hotel—Mr W. S. Davies  
113A Messrs Bass & Co  
Victoria Rooms  
Lamb Hotel—Mr C. Craddock  
117 Messrs Johnson Bros.  
Mr. H. C. Hill  
117½ & 118 Messrs Goodsons, Ltd.  
119 Mr G. Oliver  
Waverley Assembly Rooms  
119½ Maypole Dairy Co., Ltd  
120 Mr F. Norman  
121 Mr H. Samuel  
.....Pittville Street here.....  
122 Messrs Baily, Jones & Co.  
123 & 124 Messrs Stead & Simpson, Ltd  
125, 126, 127 & 128 Messrs John Lance & Co., Ltd  
129 & 130 Messrs Boots, Ltd  
131 Wilts & Dorset Bank  
W. M. Alford  
.....North Street here.....  
134 Empress Tea Co., Ltd.  
135 W. Blackburn & Co., Ltd.  
136 Messrs Cash & Co  
Mr A. G. Webley  
137, 138 & 139 Mr E. L. Ward  
140 Messrs Treleaven Bros
- 141 Mr Watts  
142 Messrs Nelson & Sons  
143 Mr E. M. Yeend  
Mr T. Gwillim  
Rose & Crown Passage here  
144 Mr H. J. Gallop  
145 Mr J. Anderton  
146 Messrs Silk & Son  
147 Mr C. Dickins  
148 Mr D. Hancock  
148A Mr E. Cooper  
...Bennington Street here...  
..... PILLAR BOX .....  
149 Mr D. Davies  
150 Mr T. Hailing  
151 Mr G. S. Tarr  
152 Messrs W. Hands & Co  
152A Mr. F. C. Dodwell  
.....Oxford Passage here...  
153 The Phono Co.  
154 Messrs J. N. Brown & Co. Ltd.  
155 Mr F. W. Mitchell  
Mr W. I. Mitchell  
156 Mr. D. Jones  
Cheltenham Grammar Schl.  
Mr J. W. Dunn  
Brewery House—  
160 Cheltenham Original  
Brewery Co., Ltd  
Mr Radway  
Fleece Hotel—Mr J. Revell  
...Henrietta Street here...  
163 Mr Miller  
164 Mr W. A. Castle  
165 Mr W. Drake  
166 Messrs T. Lusty & Son  
167 Mr J. Crisp  
167A Mr G. Smith  
Mr S. G. Smith  
Mr A. S. B. Smith  
168 Messrs Tinkler & Co.  
169 Mr S. C. H. Dix  
169A Mr G. O. Mitchell  
170 Mr John Jackson  
170A Mr G. C. Holtam  
Full Moon Hotel—Mr W. Calcott

- 172 & 173 Messrs Dicks and Sons Ltd  
174, 175 Messrs Forster Bros.  
...St. George's Street here...  
176A Mr R. H. Claxton  
177 London Central Meat Co  
178 Messrs Shirer & Haddon  
180 & 181 Messrs T. W. Harvey & Sons, Ltd.  
182 Mr E. James  
183 Mr D. J. Norris  
St. Paul's St. South here  
184 Mr G. Smith  
185 Mr P. J. Nicholls  
186 Mr H. Williams  
187 & 188 Messrs. C. F. Haward & Sons  
189 County Drug Co.  
190 Mr W. D. Murphy  
191 Mrs Robinson  
192 Mr A. Welch  
193 Mr A. J. Pritchard  
194 Mr F. G. Painter  
195 Mr E. H. D. Adcock  
196 Mr A. Lusty  
197 Mr E. Snowsell  
.....King Street here.....  
198 Mr F. Hopkins  
..... PILLAR BOX .....  
199 Mr T. Poole  
200 Mrs S. F. Young  
201 Mr A. B. Harding
- 202 Mr W. Cook  
202A Mr C. Dickens  
204 Eastman's Ltd  
205 Mr A. Poole  
206 Mr H. F. Cook  
..... Milsom Street here ...  
207 to 209 Mr T. H. Short  
210 Mr A. Vacara  
211 Mr J. W. Pope  
212 Mr J. Williams  
213 Mr J. Ashcroft  
214 Mr A. F. Evans  
215 Mr E. H. Evans  
216 Mr E. O. Martin  
216A Mr W. J. Frost  
217 Mr W. J. Taylor  
218 Mr G. Fennell  
219 Miss R. E. Barnard & Co  
220 Mrs Constable  
220A Mr R. Dadge  
221 Mr G. Speller  
222 Mr T. Mills  
223 Mr A. Moxey  
224 Working Men's Club  
—Mr A. Roberts  
225 Mr C. F. Polca  
226 Mr W. Hodges  
227 Messrs A. Morris & Co.  
228 Mr F. W. Parker  
231 Mr C. Vizard  
232 Mr A. Smith  
233 & 234 Messrs T. Lusty & Son  
235 Mr J. Smith

**Wilkins,**  
110, HIGH ST.,  
CHELTENHAM.  
(Opposite Plough Hotel,  
Telephone 855.  
Close Saturday at 2 o'clock.

FURNISHING  
IRONMONGER  
AND  
CUTLER.

235A Mr E. Bullingham  
 ... Granville Street here ...  
 236 Mr C. Piff  
 236A Miss Pleydell  
 Sun Inn—Mr F. C. Wake-  
 man  
 237 Gloucester Co-Opera-  
 tive Society—Mr F.  
 Purnell  
 238A Dr A. E. Price  
 ..... Swindon Street here.....  
 238 Mrs S. J. Roylance—  
 Sub Post Office  
 240 Mrs Hecker  
 241 Mr W. Knight  
 Mr E. D. Knight  
 243 Mr J. Jackson  
 244 Mr R. Goshawk  
 244A Mr E. C. Davis  
 245 Mr A. E. Cull  
 245A Mr R. W. Cull  
 ... Townsend St. here.....  
 ..... Cross over here .....  
 ... Gloucester Road here...  
 246 John Dobell & Co.,  
 Ltd.  
 247 Mr F. Pratt  
 250 Mrs M. A. White  
 251, 252 Mrs J. Bellamy  
 253 Mr J. Hawker  
 253A Mr W. S. Wilcox  
 254 Mr C. Hollick  
 255 Mr D. Little  
 256 Messrs Bourne Bros  
 257 Mr W. R. Blizard  
 258 Spread Eagle—Mr F.  
 W. Lewis  
 259 Mr J. Hooper  
 260 Mr T. Elliott  
 261 Mr H. J. Woolnough  
 261A Miss M. Spier  
 262 Mrs Smeeton  
 263 Messrs Whitford & Co  
 264 Mr S. Sperry  
 265 Mr J. Brown  
 ..... Park Street here.....  
 266 Mr A. G. Morris  
 267 Mr J. Smith

268 Messrs S. Allsopp &  
 Sons, Ltd  
 Mr W. C. Jones  
 269 Mr G. O. Middleton  
 270 Mr G. Mitchell  
 271 Mr F. M. Bartlett  
 ..... Burton Street here.....  
 272 Mr A. F. Solloway  
 274 & 275 Mr A. W. Cooke  
 ..... Grove Street here.....  
 276A Mr E. Pugh  
 277 Jas. Nelson & Sons,  
 Ltd.  
 278 Messrs Collins & Co  
 279 Mrs Burrows  
 280 Mr A. Smith  
 281 Mr F. Waghorne  
 281A Mr E. Dayus  
 283 Mr F. Ince  
 284 Mr F. W. Welch  
 285 Mrs Smith  
 287 Mr A. Welch  
 288 Mr F. W. Pleydell  
 289 Mrs Phipps  
 290 Mrs Lessiter  
 Devonshire Brewery—Mr J.  
 Dutton  
 ... Devonshire Street here...  
 292 Mr A. E. Grey  
 293 Mr C. Hole  
 294 Mr S. E. Colson  
 294A Mr F. P. Carrick  
 295 Mr E. F. Scanlan  
 296 Mr H. T. Yarnold  
 297 Mr G. Williams  
 298 Royal Oak Inn—Mr  
 A. J. Miller  
 299 Mr G. Shrives  
 300 Mr C. Davis  
 301 & 302 Messrs Gardner &  
 Sons  
 303 Mr J. Bliss  
 304 Mr Paul Adcock  
 305 Mr T. T. Denley  
 306 Mr N. Bloodworth  
 307 The County Meat  
 Supply  
 308 Mr H. T. Pryer

309 Mr A. H. Ellis  
 310 Mrs A. Seaford  
 311 Messrs Sadler & Son  
 312 Mr W. Tapp  
 314, 315 Messrs H. Hig-  
 gins & Co.  
 316 Maule's Saddlery  
 Stores  
 .... Ambrose Street here....  
 317 Messrs L. Argent & Co.  
 318 Messrs J. Coole & Son  
 319 Messrs Hillier & Co.  
 Ltd.  
 Mr F. Creed  
 320 Cash Clothing Co  
 321 Messrs Stone & Co.  
 322A Mr A. Vacara  
 322A Eastman's Ltd  
 323 Mr R. H. Graver  
 323A The Dragoon Cycle  
 Co.  
 325 Cheltenham Motor  
 Cab Co.  
 327 Mr F. Wright  
 328 Stroud Brewery Co.  
 Ltd.  
 St. George's Place here...  
 329 Messrs M. Boyle  
 & Son  
 330 Mr W. A. Davis  
 331 Mr W. Dovey  
 332 Mr D. Drinkwater  
 333 Mr W. H. Mack  
 St. George's Hall—  
 Norman, Sawyer & Co., Ltd.

335 Cheltenham Hygie-  
 nic Laundry, Mr A. E.  
 Davis  
 336 Mr L. Morley  
 Mr. W. B. Jackson  
 337 Mr H. A. Purnell  
 Mr F. H. Whitney  
 338 Mr Brown  
 339 Mr J. Box  
 339A Mr W. Macfarlane  
 340 International Tea Co.  
 Ltd  
 341 Mr W. J. Pugh  
 342 & 343 Messrs Cook and  
 Witherington  
 344 Mr Rees Jones  
 345 Mr G. Oliver  
 346 Messrs Waghorne  
 Bros  
 348 Holliday & Page, Ltd.  
 349 Messrs Waite & Son  
 350, 351 Mr. A. N. Cole  
 Municipal Offices  
 352 J. Hepworth & Son,  
 Limited  
 ..... Church St. here.....  
 353 Mr W. T. Crossens  
 354 Mr C. Dickins  
 357 Mr W. H. Hill  
 ... Clarence Street here...  
 362 Messrs Bryant & Co.  
 ..... Colonnade here .....  
 London City & Midland  
 Bank  
 365 Messrs Thos. Cook &  
 Son

## LLOYD & KING,

DISPENSING PHARMACISTS,

High St. & Winchcomb St. Corner,  
 CHELTENHAM.

Telephone 171.

DISPENSING A SPECIALITY.

Fresh and Reliable Photographic Materials.

- 366 & 367 George's Ltd.  
 368 Messrs Taylor & W 11  
 369 Mr. R. Thomas  
 369A Achille Serre, Ltd.  
 370 Messrs Salmon and  
 Gluckstein, Ltd.  
 Mr. T. F. Bailey  
 Mr G. Allen  
 371 The 'River Plate  
 Fresh Meat Co.  
 372 Messrs Wilks & Co.  
 373 Messrs N. Smith & Co  
 375 Mr E. Fisher  
 376 Misses Niell & Winsor  
 377 Flower & Sons Ltd.  
 ..... Regent Street here.....
- 379 Public Benefit Boot  
 Co—Mr C. M.  
 Stewart  
 380 Messrs Thornton & Co  
 381 Messrs E. J. Couzens  
 & Co.  
 382 Singer's Sewing  
 Machine Co.  
 383 Messrs J. Williams  
 & Co.  
 384 Messrs J. Simmons &  
 Son  
 386 Original Brewery  
 Wine Department  
 Gospel Hall  
 386A Lipton Limited  
 386B Home & Colonial  
 Stores  
 Plough Hotel—Mr W.  
 Chapple  
 386C Messrs Kendall &  
 Sons, Ltd.  
 386D Messrs A. J. Barrett  
 & Sons  
 386E Fleming, Reid & Co.,  
 Ltd.  
 387 Domestic Bazaar Co.,  
 Ltd.  
 388 Imperial Temper-  
 ance Hotel—Mr J. W. Curl
- 389 Cheltenham & County  
 Co-Operative Drug Co.,  
 Ltd.  
 Lloyds Bank Chambers—  
 J. E. Manners  
 Messrs Trapnell & Co.  
 Lloyds Bank Ltd  
 ..... Rodney Road here.....
- 394 Capital & Counties  
 Bank, Ltd—S. E. Guil-  
 mant  
 395 The Oriental Café  
 396 Mr Jesse J. Gillham  
 397 Messrs Thomas,  
 Saxby and Milne, Ltd  
 Mr J. Huber  
 399 National Provincial  
 Bank of England, Ltd  
 —H. H. Stallard  
 ..... Cambray here.....
- 400 The London Supply  
 Stores  
 400A The Wilcliff Cycle Co.  
 401 Mr W. P. Burrough  
 402 Mr P. M. Nash  
 403 Pearks' Tea Stores  
 404 & 405 London House  
 —Messrs Gough and Ed.  
 wards  
 406 W. J. Rogers Ltd.  
 Mr A. W. Melksham  
 406A London Central Meat  
 Co  
 407 Messrs A. G. Cox  
 and Co.  
 408 Mr W. J. Melville  
 409 Mrs Owen James  
 410 Messrs Stone & Co  
 410A Mr W. H. Brasher  
 411 T. Cormack & Co.  
 411A Mr E. C. Daft  
 412 Eastman's Ltd  
 413 Mr F. W. Gole-  
 worthy  
 414 Mr W. L. Hambling  
 415 Messrs Goodman &  
 Co,

- 416 & 417 H. G Norton  
 & Co. Ltd.  
 .... Bath Road here .....
- 418 Messrs Butcher and  
 Pattison  
 419 & 420 Mr A. S.  
 Bartholomew  
 421 Mr J. C. Burnell  
 422 Mr G. E. Cox  
 423 Messrs Gyde & Gyde  
 424 Messrs Turner & Son  
 425 Mr J. Hawkins  
 425A Mr H. H. Chandler  
 426 Madame B. Taylor  
 427 Mr J. Turner  
 428 Mr H. Morris  
 429 Messrs W. H. Town-  
 send & Sons  
 430 & 431 Messrs Silk &  
 Son  
 432 Messrs Yates & Sons  
 433 Weston Villa—Mrs  
 Buckland  
 Southampton Place  
 (See separate List)  
 438 Mr V. A. S. Brading  
 439 Miss Parsonage  
 Belle Vue Lodge—Mr L.  
 Badger  
 Southampton House—Mr  
 E. Walter  
 Southampton Villa—  
 Belle Vue—Mr E. J.  
 Brown  
 Thornbury Hse—F. Bush-  
 nell
- Belle Vue Place  
 (See separate List)  
 Colville Hse—Mr E. Hall  
 Sunningend—Messrs H.  
 H. Martyn & Co., Ltd.  
 Mr C. Smith  
 ..... College Road here .....
- Belle Vue House—Allen  
 F. Duke  
 Montague Lawn  
 (See separate List)  
 Langtonleigh—Mr A. W.  
 Bryant  
 Priory Lodge—Mrs H. G.  
 Margrett  
 Mrs P. Henegan  
 The Bibury—Mrs Henegan  
 Brookbank—St. J. Leigh  
 Clowes  
 Hon. Mrs Clowes  
 Stream Gardens—Messrs  
 Soul and Long  
 Priory Lawn—Mr E. H.  
 Grant  
 Priory Court—Mr J. D.  
 Moorby
- Ashling Villas  
 Oxford Villas  
 (See separate Lists)  
 ..... Corpus Street here.....
- Keynsham Villa—  
 Sirsa House—Miss Lloyd  
 Brockdyke—  
 Keynshambury Hse—Rev  
 F. Tearle

## Cheltenham Spa . . MINERAL & AERATED WATER Co.

MANUFACTURERS OF HIGH-CLASS TABLE WATERS.

Aerators of the Cheltenham Natural Mineral Waters.

Price List and Samples  
 Free on Application. .

Works—160, High Street,  
 CHELTENHAM.

- Keynsham Priors—Mrs  
Kenneth Mackenzie  
Elm Villa—Mrs F. D.  
George  
Keynsham Lodge—H.  
Bansall Todd  
.....Keynsham Rd here.....  
Keynsham Parade  
(See separate List)  
Ravenscote—W. J. Geeves  
Argyle Lawn—Mr W. H.  
Fletcher  
Keynsham Lawn—Mrs W.  
O'Callaghan
- Hill Croft Villas, S**  
Old Bath Road  
1 Mr A. J. Barker  
2 Mr E. F. Wood
- Hill Place, Ch. K.**  
London Road  
1 Charlton Kings Sub  
Post Office—Mr E.  
E. Wills  
2 Mr J. Collins  
3 Messrs J. Hancock  
& Son
- Hillsborough Villas, E**  
King's Road  
1 Mr H. W. Bennett  
2 Mr W. Sawyer
- Hills View, Charlton Kings,**  
Horsefair Street  
1 Mrs Mitchell  
2 Mr H. Lovesey  
3 Mr W. Hawkins
- Hill View, S**  
Charlton Lane  
1 Mrs Peacey  
2 Mr W. H. Norman
- Hill View, N**  
Swindon Road North  
1 Mr T. F. Carey  
2 Mr G. J. Davis

**Hill View Cottages, M**  
Church Road, Leckhampton  
1 Mr W. C. Steel  
2 Mr D. N. Smith

**Hill View Cottages, W**  
Rowanfield Road  
1 Mr S. G. Lovesey  
2 Mr A. McConnell

**Hill View Cottages, Ch. K.,**  
London Road  
1 Mr. G. Carew  
2 Mr. Harris

**Hill View Terrace, S**  
Asquith Road  
1 Mr W. E. Henshaw  
2 Mr L. Organ  
3 Mr F. Fisher  
4 Mr H. Brooks  
5 Mr H. Gummell  
6 Mr W. J. Bowles  
7 Mrs Gardner  
8 Mr A. C. Brown  
9 Mr A. Stephens  
10 Mr H. Gill  
11 Mr. C. Preston  
12 Mr H. Brown  
13 Mr J. Rainbow

**Hill View Villas, E**  
Harp Hill, Battledown  
1 Mr W. J. Bradshaw  
2 Mr A. J. Hardman  
3 Mr E. Buckle  
4 Mr E. Evans

**Hill View Villas, Ch. K.**  
Lyefield Road  
2 Mr G. Kemm

**Hill View Villas, Ch. K.**  
Hambrook Street  
1 Mrs J. H. Dodwell  
2 Mr T. Jordan

**Hillville, N**  
Swindon Rd., North  
1 Mr F. Turner  
2 Mr A. Wells

**Hillworth, M**  
Leckhampton, The Hall Rd.  
1 Mr W. J. Cole  
2 Mr G. Etheridge

**Hinckley Cottages, W**  
New Street  
1 Mr G. F. Tyler  
2 Mrs J. C. Jones  
3 Mrs Dukes

**Hinton Villas, W**  
Right Hand of St. George's  
Road, over Railway Bridge  
1 Mr G. W. Richards  
2 Miss A. Wallis

**Holly Villas, M**  
Granley Rd, St. Mark's  
1 Mr G. T. Ince  
2 Mr A. H. Daft

**Home Cottages, M**  
Hatherley Road  
1 Mr T. Harris  
2 Mr A. Mace

**Hope Cottages**  
Prestbury Road  
1 Mr W. Davis  
2 Mr J. Tuck

**Horsefair Street, C.K.**  
Croft Rd to Lyefield Rd  
View Cottage—Mr T.  
Protherough

Emily Place  
Hills View  
(See separate Lists)  
Urban District Council  
Depot—Mr R. C. Smith  
Messrs Palmer and Thorne  
Ashley Place  
(See separate List)  
Longleat—Mr J. Chapman  
Brixton Place  
(See separate List)

Mr T. F. Sims  
Royal Hotel—Mr J. W.  
Booth  
.....Gladstone Rd here.....  
Laurel Villa—Mr B. J.  
Wood  
The Limes—Mr W. Brown  
Stoneycomb—Mr R. Walter  
Alpha Cottage—Mr G. A.  
Herbert  
Church Place  
(See separate List)  
Rose Bank—Mr H. Thorne  
Rose Bank Cottages  
Mansfield Place  
(See separate Lists)  
..... Cross over here .....  
Marion Cottages  
(See separate List)  
Rosedale—Mr J. Legg  
Church Cottage—Miss Karn  
Charlton Parish Church  
..... New Street here .....  
Grange Terrace  
(See separate List)  
Church Piece  
Grange Walk  
The Grange—Mrs Heberden

**Hungerford Street, N**  
Off St. Paul's Road, opposite  
Training College  
1 Mr W. Stallard  
2 Mr F. J. Stephens  
3 Mr E. Parsloe  
4 Mr W. L. Hale  
5 Mr R. Baglin  
6 Mr J. Patrick  
7 Mr C. Greening  
9 Mr E. Mott  
10 Mrs Gibbons  
11 Mr W. King  
12 Mr C. Teale  
13 Mr J. N. Tovey  
14 Mr J. Baldwin  
15 Mr H. W. Welch  
16 Mr C. Cook  
17 Mr P. F. Hopson

- 18 Mrs Brunsten  
 19 Mr L. H. Fry  
 20 Mr H. Addis  
 21 Mr F. Close  
 22 Mr H. J. Herbert  
 24 Mr W. Bishop  
 25 Mr W. Ursell  
 29 Mr J. Ives  
 30 Mr T. Edwards  
 31 Mr R. W. Mason  
 31A Mr E. Wood  
 31B Mr W. Teale  
 32 Mr F. Whiting  
 35 Mrs Phillips  
 36 Mr F. Porlock  
 37 Mr J. Tow  
 38 Miss Stroud  
 39 Mr F. Essex  
 40 Mr J. Priest  
 41 Mr T. C. Ward  
 42 Mr W. W. G. Davis

**Hylton Place, N**

- New Street  
 1 Mr J. Richards  
 2 Mr E. Ursell  
 3 Mr F. Hawker

**Imperial Buildings, M**

- Right hand of St. George's  
 Rd from Promenade  
 1 Prudential Assurance  
 Co. Ltd—Mr J. J.  
 Evans  
 2 Miss K. Roylance  
 3 Mr H. Critchlow  
 4 Messrs Castle & Co.  
 5 Mr P. Coe

**Imperial Lane, M**

- Promenade to Rodney Rd  
 Messrs M. Beetham & Sons  
 Imperial Mews—Mr H.  
 Workman

**Imperial Square, M**

- Facing Town Hall, off  
 Promenade  
 New Club  
 Town Hall  
 ..... Cross over here .....  
 Belgrave House—Mr H. A.  
 Ursell

- 1 Messrs. M. Beetham  
 and Son  
 2 Alderley House—  
 Miss M. E. Gilliatt  
 3 F. W. Hands, L.D.S.  
 4 Dr A. G. Foljambe  
 Porster  
 5 The Berlitz School  
 of Languages  
 Mr Cesar San Giorgi  
 6 Mrs Allibone  
 Mrs Cossens  
 7 Dr J. Howell  
 8 Mr W. Deane  
 9 Mrs Hawling  
 10 Mr J. Radburn  
 Col Langdon

- 11 Dr. Macleod Munro  
 12 Normandie House—  
 Mademoiselles Gaultier

..... PILLAR BOX .....  
 ..... Rodney Road here.....  
 ..... Oriel Road here .....  
 ..... Cross over here .....

- 15 Miss Garrett  
 G. S. Ellis  
 Mr W. J. Suter  
 16, 17 Mr A. V. Humphris  
 18 Mrs Farley  
 19 Mrs Everill  
 20 Miss Giles  
 21 Mr R. House  
 22 Miss A. E. Brown  
 23 Mrs Greenway  
 24, Miss Searle  
 25 Miss Bye  
 27 Mr A. Boyles  
 28 Mrs S. Lyne  
 Mrs Morris  
 29 Mrs James

- 30 Mr Bussey  
 Miss Ridley  
 31 Mr O. Archer  
 33 Miss Bryant

**J****Jersey Avenue, E**

Left hand of Hewlett Rd.  
 Pittville end

**Palatine House—**

Stanway House—

**Jersey Place, E**

Hewlett Road

- 1 Craig-y-don—Mr W.  
 A. Toogood  
 2 Stratton—Mr W.  
 Addis

- 3 Misses Smith  
 4 Miss Dynham  
 5 Miss E. Pearce  
 6 Mr J. Higgins  
 7 Mr. J. W. Morgan  
 8 Mrs Coulsten  
 9 Mrs J. Firth  
 10 Mr B. Bullock  
 11 Mrs J. R. Higgins  
 12 Mr N. W. Waghorne  
 13 Mr T. Yeates  
 14 San Remo—Misses  
 Silk

Jersey St., Sherborne St.,

**WILLIAMS & Co.,**

Proprietor: H. CUSS.

**Family Butchers,**

**2, Bath Road,**  
**CHELTENHAM**

**Jubilee Challes, Ch. K.,**

Cirencester Road  
 1 Mr F. Taylor  
 2 Mr C. Herbert

**Jubilee Villas,**

Prestbury  
 1 Mr Ainey  
 2 Miss Taylor

**K****Kenilworth Villas, E**

St. Anne's Rd, off Hewlett  
 Rd.

- 1 Misses Obbard  
 2 Mr J. Conacher

**Kensington Avenue, W**

Queen's Rd, near Midland  
 Station

Ivor Dene—Mrs Haynes  
 Otterburn—Miss Smith

Barry  
 Glenthorpe—Mr J. Lusty  
 Glencassley—Miss Fletcher  
 Wynnville—Mr G. Parick  
 Glynton Villa—Mr G. Sims  
 Glenbrook—Mr C. Herring  
 Kingswood—Mr C. P.

Bendall  
 Llyn Peris—Mrs Wycherley  
 Bangalore—Mr W. S. Bacon  
 Campania—Mr G. Day

Excellent References.

Best English Meat.

Price List on application

A Trial Solicited.

Established 1874.  
 Telephone 286.

Lucania—J. Moffat Robb,  
A.I.E.E.  
Wrendlebury—Mr F. G.  
Dallimore  
Glynestre—Mrs Bellew  
Miss Peacock  
Arizona—Mr T. Fox  
Umbria—Mrs Jas. Bullock  
Marianberg—  
Thorndene—Mr F. H. Neale

**Kew Place, Bath Road, S**

**Keynsham Bank, E**

Upper High Street

1 Col. W. A. May  
2 F. Forbes-Robertson  
3 Rev. E. W. Symons  
4 W. Neale Bubb  
Farringford—Mrs Skarratt  
Cedar Lodge—R. Minett

**Keynsham Parade, S**

Upper High Street

1 Miss Cother  
2 Misses Shaw  
3 Miss Humphris  
Mrs Addams  
4 Col R. F. Willoughby  
6 Mr R. T. J. Price  
7 Lt-Col. H. Knaggs

**Keynsham Road, S**

Upper High St. to Sandford  
Road

RIGHT HAND SIDE

Glendouran House—Lady  
Baden-Powell  
Glendouran Cottage—Mr W.  
E. Taylor  
Corporation Pumping Sta-  
tion—Mr T. Sellick

LEFT HAND SIDE.

Gattistock—Mr. C. J.  
Travess  
Kennerleigh—

Lodmoor—Mrs Knowles  
Bryn-Hyffryd—Miss G. H.  
Playne

Islay—Mr C. Wedberg  
Kennedy Lodge—Mr E.  
Winn Rowe

Trevescan—Rev J. Lloyd-  
Davies

Strathcona—Mr F. C. Dod-  
well

Keynsham Cottage—Mrs  
Humphris

College Baths  
Broxted House—W. C.  
Moody

Sandford Terrace

(See separate List)

**Keynsham Street, E**

Off Upper High Street, near  
Hale's Road

1 Mr J. W. Kirkland  
2 M Van Neste  
3 Mr J. Wilson  
4 Miss Vizard  
5 Mr A. P. Elliott  
6 Miss Harvey  
7 Misses Clout  
8 Mr T. J. Frost  
9 Mr W. Freeman  
10 Mrs A. B. Ballinger  
11 Mr E. W. Robins  
12 Mr L. Evans  
15 Mr F. Turp  
16 Mr A. H. Bennett  
17 Mr G. J. Harding  
19 Mr W. Hill  
20 Mr W. F. Holtham  
..... Cross over here .....

30 Mr W. Oakey  
31 Mr A. W. King  
32 Mrs Haslam  
33 Mr F. Healing  
34 Mr W. Mills  
35 Mr W. Cheverall  
36 Mr W. Wells  
37 Mr T. H. Hudman  
38 Mr A. Pugh

39 Mrs Wood  
40 Mr W. Pritchard  
41 Mr E. Radcliffe  
42 Mr C. J. Mills  
44 Mr W. Smith  
45 Miss Goodhall  
46 Mr G. M. Jackson  
48 Mrs Basham  
49 Mr T. H. Jackson  
50 Mr R. Smith  
51 Mr J. H. Coates  
52 Mr W. T. Musgrove  
53 Miss Crook  
54 Miss Denning  
55 Miss Kaye  
56 Mrs Burton  
57 Mr E. H. Batten

**Keynsham Terrace, E**

Hale's Road, High Street  
end

1 Mr T. Cook  
2 Mr S. Burden  
3 Mr J. R. Smith  
4 Miss C. Osborne  
5 Mrs Hill Forster  
6 Mr H. E. Marshall  
8 Mr C. Rutland  
9 Mr I. I. Williams  
10 Mr J. Bradbury  
11 Mr G. Draper  
12 Miss Hayward  
13 Miss Arundell

**Kilehberg Villas, S**

Facing St. Luke's Church

1 Miss Hughes  
2 Wesleyville—J. A.  
Matthews  
4 Mrs L. Winter-  
botham  
5 Mrs Wisbey  
6 Mrs Scott  
7 Mr F. W. Record

**King Street, N**

Lower High St. to Swindon  
Rd

**King's Road, E**

Hale's Rd to Leighton Rd  
RIGHT HAND SIDE

Halbeath—Miss Rowbotham  
Redland Lodge—Mrs

Gostage

Glendale—Mr D. Coghlan  
Hartwell—Mr A. Paget

Donnerville—Mr R. J. Purnell

Avondale Villas

Rosedale Villas

Heightley Villas

Ferndale Villas

Glendale Villas

Eden Villas

Hillsborough Villas

(See separate Lists)

Kurseong—Mr H. Hiam

Luxor Villa—Mr W. R.

Bastin

LEFT HAND SIDE

.....Cranham Rd here.....

Brentwood—R. E. Steel

Deodar Hse—Miss Standish

Stoneville—Mr A. Cuerden

Charlcot—Mr A. Lusty

Glenceo—Mr A. Smith

Coombe Lodge—

Cullendale—Mr W. Preston

Perrivale—Miss Short

Cranham Villa—Mr H. T.

Yeend

St. Edward's Villa—

**Knapp, The W**

New Street

1 Mr G. P. Tapp

2 Mr S. Tibbles

**Knapp Cottages & Place, N**

New Street

**Knapp Road, W**

St. James' Sq. to New St.

Messrs G. H. Wynn & Sons

Alleyne Lodge—Mr R. Kear  
Mr J. Warren

..... Cross over here .....

1 Mr J. Beck

2 Mr J. Warren

Knapp Villa—Mr F. Willett  
Knapp House—Mr F. G.

Patterson

Somerset Cottage—Mrs H.  
Jessop

Somerset House—Messrs W.  
and J. Johnstone

Chapel Place

(See separate List)

Bethel Chapel

### Knowsley Parade, C

St. Paul's Road, near

Clarence Square

1 Miss Daller

2 Mrs Skinner

3 Mr F. A. Close

4 Mr J. Snaddon

5 Mr A. J. Hughes

5A Knowsley House—  
Mr F. H. Radburn,  
Sub Post Office

## L

### Lake Lane,

Prestbury, nr. The Burgage  
Manor House—Coates

Carter

..... Cross over here .....

Unity Cottages

(See separate List)

Lake House—J. Reddie

Sandford Dene—Mrs J.  
Robinson

Raymond Villa—Capt. C.

Vickers

Frogmore House—Mr W. E.  
Dickenson

### Lamb Retreat, S

Commercial Street,

### Langdon Road, S

Opposite Norwood Arms,  
Leckhampton Road

LEFT HAND SIDE

Leighville—Mr C. Harding

Mayville—Mr T. Young

Frankville—Mr J. T.

Houghton

Douglas Villa—Misses Paish

The Ark—Mr J. Preece

St. Weonard's—Mrs Keyes

Hillsley Villa—Mr C.

Seymour

Seaford Villa—Mr A. Wood-  
ford

Anfield—Mr C. E. Moore

Werneth—Mr H. Clark

Langdon Villas

(See separate List)

Fernville—Mrs A. Smith

Edneyville—Mr A. Drake

Sycamore—Mr J. Edmonds

Fursley—Mr F. Adams

Inglewood—Mr H. Winters

..... Cross over here .....

RIGHT HAND SIDE

Langdon Terrace

(See separate List)

Witcombe Villa—Mr E.

Loud

Truroville—Mr H. Evenden

Cobridge Villa—Mr E. J.

Larner

Hyde Villa—Mr W. H. T.

Webb

Beverley—Mr W. C. Robson

Woodley—

Marston—Mrs E. Phipps

Miss Butt

Kempsford—Mr J. Clack

Whelford—Mr F. R. Willis

Horcot—Mr F. J. Pugh

4, Langdon Rd—Mr O. U.

Phippen

Llangattock—Mr G. Wixsey

Glenside—Mr T. Dixon

Leighford—Mr F. J.

Fortescue

### Langdon Terrace, S

Langdon Road

1 Mr W. G. Paget

2 Mr A. Hillman

3 Mr G. Widdows

4 Mr J. H. Webb

5 Mrs Hill

6 Mr C. W. Tovey

### Langdon Villas, S

Langdon Rd, Leckhampton

Mr T. H. Paish

2 Mr MacCarthy

### Langley Cottages, S

Naunton Lane

1 Mr J. Leakey

2 Mr J. Sutton

### Langton Grove Road,

London Rd (above Holy

Apostles' Church)

Inishowen—Lt.-Col. G. V.

Hamilton, C.B.

Leawood—Mr G. W. Moore

Braeside—Mr E. Reade

Langton Grove—Mr W. H.

Brasher

Allan Croft—Mr R. P. Lamb

Gaywood—Miss Taylor

5 Mr W. H. Symonds

6 Mr A. J. W. Stickle

Trevoise—Mrs Holloway

Llanberis—Miss Gabb

Grove House—Mr A.

Parsons

Camden—J. T. Lefeaux

### Lansdown Cottages, M

Gloucester Road near

Lansdown Inn

1 Mr Colley

2 Mr A. Crook

3 Mr W. C. Brimfield

4 Mr Saunders

5 Mr W. L. Smith

6 Mr H. Fletcher

7 Mr P. T. Mince

### Lansdown Crescent, W

Lansdown (Gordon Lamp) to

Lansdown Parade)

1 Sydney House—

2 Miss M. Furrell

Rev. G. W. Newman

3 Mrs Rich

L. F. C. Rich

4 Mrs Badham

5 J. P. Robinson

6 Mrs Nation

7 Miss Marklove

8 P. R. Dearden

9 Dames of the House-

hold—Miss Buckpitt

10 W. J. Davis

11 H. Thornton

14 Miss Lake

15 Miss A. H. Noyes

17 Misses Power

19 Mr H. Perks

21 Mrs McLellan

24 Mr T. B. C. Paynter

25 Mr C. H. Reason

26 Miss Jessop

A. H. Jessop

27 Mr. A. Cuff

29 Mrs Fisher

30 Mrs Jewell

31 Major C. F. Murray

MacGregor

33 Mrs Keyes

36 Mrs Elmslie

38 Mrs Bostock

42 Mrs A. H. Baker

43 Col. Carpendale

44 Miss Acton

45 Herr Erik von Myhr

46 Mrs Cassidy

47 Mathon—Comm'd. S.

D. Vale, R.I.M.

..... PILLAR BOX .....

### Lansdown Parade, W

Queen's Rd (Lansdown

Hotel) to Douro Road

..... PILLAR BOX .....

Eckington House—Misses

Chambers



- 1 Mrs Haylings  
 2 Mrs Orgee  
 3 Mrs Salt  
 4 Miss Johnson  
 5 J. McCabe  
 7 Mrs Prichard  
 8 Mrs Arthur C. Luard  
 9 Mrs R. Burden  
 10 Miss E. M. Guinness  
 11 Miss Leuenroth  
 12 Mrs Sturkey  
 13 Misses Saunders  
 14 Mrs Archibald  
     Lumsdaine  
 16 Mrs S. H. Tomkinson  
 17 Miss Watson  
 18 Miss Newmarch  
 19 Misses Ley  
 20 Miss Thomson  
 22 Miss M. A. Tynte  
 23 Mrs. Escott  
 Wych Elm—Miss Best  
 Trelvalga—Brig. Surg. T.  
     Symonds, M.D.  
 Clareville—Miss Glen  
 Colne House—C. M. Fletcher

**Lansdown Place, W**

- Montpellier to Lansdown &  
 Queen's Roads  
 Glo'ster House Private  
 Hotel—Mr J. T. Ireland  
 4 Mrs John Watson  
 5 Lt-Col Ashburner  
 6 Mr J. A. Whittle  
     E. M. B. Joyce  
 7 Mrs Pope  
 8 F. Delmar William-  
     son  
 9 Misses Beard  
 10 Mr A. Webber  
 12 Miss L. Norton  
 13 Miss J. Bryan  
 14 Mr T. Curtis  
     E. S. Fletcher  
     T. W. de Winton

## Lansdown Motor Co.

Rear of Lansdown Place,  
**Cheltenham.**

Ring Up . .

**Telephone 1055**

. . FOR . .

**Taxi Cabs and  
 Touring Cars. .**

Ours are the  
 most Moderate  
 Hiring Terms  
 in the County.

Special Quotation for long  
 period Hiring.

\* \* \*

GENTLEMAN'S CARS ::

GARAGED or STORED.

\* \* \*

OILS and PETROLS.

Cycles ! Repairs ! Hire !

- 15 Mrs Barton  
 16 Dr J. F. Johns  
 17 Lt-Gen. Willoughby,  
     C.S.I.  
 18 Mr E. Sully  
 19 Miss B. Lessiter  
 20 Mrs Bowle Evans  
 St. Austin's—  
 22 Miss Amiel Christie  
 Mandalay—J. W. W. Welsh  
 St. Helen's—Miss Wilder-  
     spin  
 26 G. M. Currie  
 Netherleigh—Rev J.  
     Lawrence Green  
 Mayfield—Maj. Gen. Bab-  
     bage  
 Lansdown Hotel—Misses  
     Darby  
 ...Lansdown Parade here...  
 ..... Cross over here .....
- Trelawne—Major Stothard  
 Eildon—J. Hunter Campbell  
 Glen-Owen—Lady Maxwell  
     of Calderwood  
 New Court—J. Fleming  
 The Lypiatts—Lt. Col.  
     E. J. Tickell, J.P., D.S.O.
- Lansdown Road, W & M**  
 Lansdown Place, left of  
 Memorial Fountain to Glou-  
     cester Road  
 Nubie House—E. Meyricke

- Elm Lodge—Madam de  
     Falbe  
 ...PILLAR BOX OPPOSITE...  
 ...Hatherley Road here...  
 The Gables—M-Gen G. R.  
     Brown  
 Thorncliff—Mrs G. Talbot  
 Holland House—R. G.  
     Hardy, C.S.I.  
 Wilton House—Mrs Cole  
 Shelburne Hall—  
 Caynham—Lt-Col. C. Berke-  
     ley-Calcott  
 Fortfield—W. Johnson  
 Lynamoe—F. F. Leaver  
 Berkeley Court—  
 Walton Court—Mrs. Todd  
     Naylor  
 ...Shelburne Road here...  
 Holmesdale Lawn—Misses  
     Butt  
 ..... Cross over here .....
- The Ingle—Mr J. Ryland  
 Amherst Villa—Mrs A. Pilke  
 Oakleigh—F. B. Pottinger  
 Glencree—Rev. A. Laurie  
 Shelburne Villa—Miss Deck  
 Glencairn—Mrs Bentley  
     Mrs Wilder  
 ...Glencairn Park Rd here...  
 Valmarie—Col. W.H.D. Rich  
 Lansdown Lodge—Miss  
     B. M. Harrison  
     Miss Eveline Cargill, M.D.

## Glo'ster House, PRIVATE HOTEL, 1, 2 & 3, LANSDOWN PLACE.

Loftiest and Best Position in Cheltenham.

South Aspect. :: :: Electric Light.

Well-appointed Lounge and Reception Rooms.

Separate Tables. Moderate and Inclusive Terms.

BATH ROOMS THROUGHOUT. CORPORATION SANITARY

CERTIFICATE. Motor and Cycle Accommodation.

Telephone 886.

J. T. IRELAND, Proprietor.

Fawley Lodge—R. P.  
Hawkshaw, R.N.  
Misses Hawkshaw  
Lansdown Lawn—The  
Misses Eaton  
Denham Lodge—Mrs Ferry-  
man  
Strathtay House—  
Stradbally—Rev H. P.  
Kelly, M.A  
..... PILLAR BOX .....  
The Priory—T. Nash Peake  
Treadford—Mrs Tidmarsh  
Ablington—Admiral Sir  
T. S. Jackson  
...Christ Church Rd here...  
Edendarriff—Mrs M. Eaton  
Fernleigh—Mrs W. H.  
Gresson  
Hazel Lea—A. S. F. Pruen  
Mrs. G. G. Pruen  
Lanesfield — Mrs Oakeley  
Trower  
Waldon House—Miss Brad-  
shaw  
Laxton—Mrs Edward Carter  
Eltham Lawn—J. O. John-  
son  
Osborne House—L. R.  
Tottenham

**Lansdown Terrace, W**  
Lansdown Cres. to Christ  
Church  
5 Col C. B. Vickers  
6 Mrs Jelinger C.  
Symons  
7 Mrs Morin  
9 D. T. Woodward  
10 G. W. Keeling, J.P.  
12 Mrs J. McK. Taylor  
13 Miss Morrison  
17 Mrs Edmund Ward  
18 Mrs Richard  
Chambers  
A. S. Griffith  
20 Mrs Ringer

21 Comdr. W. Hailstone  
R.N.  
23 Miss Steuart  
Misses Cowie

**Lansdown Villas, W**  
Opposite commencement of  
Lansdown Crescent  
Nouvelle—R. Kirkland,  
M.B.  
Pembury Lodge—H.  
Dittmer

**Larput Place, St. Paul's, N**

**Leamington Place, C**  
Continuation of Winchcomb  
St. towards Prestbury Rd  
Leamington House—  
Messrs Jeffrey & Son  
1 Mr H. E. Fildes  
2 & 3 Messrs Giller &  
Son  
Mr W. Boulton  
4 George's Ltd  
5&6, Messrs H. Whit  
bread & Son  
7 Mr J. Hilyer  
8 Mr J. Broom  
9 Mrs E. C. Clew  
10 Mr J. Mill  
11 Mr E. Miles  
12 Miss Eaton

**Leckhampton Road,**  
Bath Rd to Leckhampton  
Hill  
WEST SIDE, M  
Norwood Arms—Mr R. W.  
Mason  
SS. Philip & James' Schools  
Trevor House—  
Barum—Mrs H. Caudle  
Trevor Dene—Mr Winter  
Eldon Cot—Mrs W. Pearman  
Morland—Mr C. S. Holliday  
.....Fairfield Street here ...

Leckhampton Place—  
1 Miss E. Whatmore  
Camborne—Mr F. Paynter  
Llanherne—Mrs T. B. Porter  
Mr R. S. Lloyd  
Somerset Villas  
(See separate List)  
Italia—Dr H. R. Lloyd Davies  
.....Croft Street here.....  
Summerfield—Mr F Alcock  
Brooklyn Villas  
(See separate List)  
Langmore Villa—Mrs T.  
Edwards  
Norwood—The Bolio Co.  
Mr L. J. Porter  
Mornington—Mrs Norman  
York Villa—Mr A. Milne  
Glyngarth—Mrs Penno  
Southfield House—Mr H.  
Stratford  
Whitley—Mr F. W. Edwards  
Porchester—Miss Swift  
Arlington—Mr E. Cansdale  
Cadoxton—J. H. Hilton  
...Moorend Road here...  
..... PILLAR BOX .....  
Lowmandale—Mrs Mills  
Miss Theodora Mills  
Merton—Miss E. A. Kilgour  
Durrus—Mrs Colquhoun  
Lynwood—Mr W. T.  
Storey  
Deepdene—Mr J. E. Teague  
Lystra—Mr K. Lupton  
Lorna—  
Brenta—Mr H. Holder  
Milton Villas  
(See separate List)  
Kensy Villa—Mrs James  
Summer Hill—Miss Davis  
St. Germaines—Mrs C.  
Gunning  
Avoca—Mr A. Philps  
Glenavon—Miss Clark  
..... Halland Road here.....

St Cloud—Miss Geeves  
... The Hall Road here ...  
Hillsborough—Mr C. Hall  
Inglecote—Mrs F. S. Pear-  
man  
Miss Burton  
Glencarriff—Dr McAlldowie  
Kennington—Dr Cocks  
Johnston  
St Elmo—J. W. Gray  
St. Malo—J. Buxton  
Netherby—A. L. C. Bamber  
Glaslyn—  
Newholme—Misses Webster  
Burnbrae—Mr T. P. Waite  
.....Church Road here.....  
Mr E. Haward  
Florizel—Miss Ball  
Lilbourne—J. C. Chester  
Villa Gasilda—Miss Leacey  
Newhirst—Miss Thompson  
Kelmescott—Mr. F. Lusty  
Collinecote—Mrs. Donald Reid  
Voewood—  
Excelsior—Mr W. Herbert  
Gritmore Cottage—Mr J.  
Lee Dennis  
Leckhampton Quarries Co.  
Ltd  
Undercliff—Mrs Despard  
Hill Cottage—Mr J. Leach  
Hill House—G. B. Witts, JP  
EAST SIDE, S  
.....Langdon Road here ...  
Langdene—Misses Sims  
Penwern—Miss Robinson  
Brookville—Mr G. Brydges  
Lyncroft—Mr C. Selley  
Dalehurst—Mr W. H. Stone  
Fairhurst—Mrs Jecks  
Leighurst—Mr J. E.  
Bendall  
Somerville—Mr J. Sadler  
Nyoraville—Misses Hill and  
Bourne

Hillthorpe—Mr F. Bourton  
 Elgin—Miss Davis  
 Yewdale—Mr W. Smith  
 .....Ewlyn Road here.....  
 Fairfield Villas—  
 (See separate List)  
 Gordon Villa—W. L. Summers  
 Broadclyst—Mr A. G. Stockwell  
 Corowa—The Misses Pipe  
 Ivy Villa—Mrs Yeend  
 Kingsholme—Miss Morton York  
 Ewlyn Villas  
 (See separate List)  
 Ewlyn—Mrs Winstone  
 .....Fairfield Road here ...  
 Harlyn—Mr A. G. Taynton  
 Sunnymede—  
 ...Fairfield Avenue here...  
 Rostherne—Miss Wood  
 Fairlands—  
 Major G. O. H. C. Gall  
 Greylands—Miss Wilson  
 Garlands—Miss Heming  
 Springfield—Mrs Macmillan  
 Osney Villa—Mr W. J. Pugh  
 Villa Rosa—Mrs Hemming  
 Brymore—  
 Lindenhurst—Mr J. Kirkham  
 Lemsford—Mr B. Singleton  
 Dimsdale—Mr J. P. Bentley  
 Auley  
 Edgefield—Mr J. B. Ransford  
 .....Naunton Lane here ...  
 Dalkeith—Mrs Sadler  
 Cameron—Mrs H. P. Gardner  
 Paraine—Miss Thomson  
 Yetholme—  
 Mrs Marjoribanks  
 Maitland—Mr T. W. Smith  
 Cheltenham South G. W. &  
 M. & S. W. Jct. Station

Liddington Pleasure Gardens—Mrs Lewis  
 South Court—Mrs E. Sweetapple  
 South Court Cottage—Mr F. C. Stranger  
 The Treelands—Mr W. Hall  
 Westdene—R. Heming  
 Hawley—Mrs Boyd Cardew  
 Sandfields—Mr E. Randle  
 Kilmorey—Mr S. Careless  
 Atherley—Mrs Patten  
 Ravenswood—H. A. Broome  
 Trelawney—B. J. Whishaw  
 Holland Villa—Mrs T. Powell  
 Ashlyn Villa—W. G. Oldland  
 Ringwood—Mr G. D. Smith  
 Wimborne—Mrs E. Atherton  
 Strathmore—Miss Henry  
 Heatherlea—Major R. Willoughby  
 Sandfield House—W. A. Salsbury  
 .....Charlton Lane here.....  
 .....PILLAR BOX .....  
 Malvern Inn—Mr R. Cotton  
 Gladstone Villa—Mr F. R. Norman  
 Fairford Lawn—W. H. Russell  
 .....Pillely Lane here.....  
 Hill Rise—Mr W. Hawker  
 Caradoc—Mrs. Barnard  
 Roma—W. Marsh Bam  
 Gardenia—Mr Josiah J. Barrett  
 Strawberry Cottage—Mr W. C. Siddall  
 Roselands—Mr S. Long  
 Ladies' College Sanatorium  
 ---Miss Carter  
 Collum Cottages  
 (See separate List)  
 .....Pillely here .....  
 Nirvana—A. Brown

Cliff Cottage—Mrs. Sheppard  
 Domenico Barnett  
 Cliff House—Miss Wood  
 Miss E. M. Smith  
 Miss S. M. Mosley  
 Daisy Bank—Mr H. J. Dale  
 Ashmeade Lodge—  
 .....WALL LETTER BOX.....  
 Ashmead—Mrs J. R. C. Taunton  
 Misses Bourne  
 Cotteswold—Mr G. Dimmer,  
 J. P.  
 Bartlow—L. W. Barnard  
 Misses Barnard  
 Hill Grange—Sir Henry  
 Winterbotham, K.C.S.I  
 Rockholme—Mrs Whishaw  
 Craigside Cottage—Mr L. Sharpe  
 Ferncliffe—Mr. W. R. Sharpe  
 Firs Brake—Mrs Walker

**Leckhampton View, S**

Old Bath Road, Leckhampton end  
 1 Mr. W. Moorman  
 2 Mr C. E. Clarke

**Leckhampton View, N  
 New Street**

1 Mr F. C. Wheeler  
 2 Messrs. A. Garrett  
 & Co.

**Ledmore Villas, Ch. Ks.**  
 Ham Road  
 1 Mr A. H. Norman  
 2 Mr R. Campbell

**Leicester Terrace**

Naunton Lane, left hand  
 from Leckhampton Road  
 1 Mr W. Green  
 2 Mr J. Smith  
 3 Mr C. Scrivens  
 4 Mr R. Moffatt  
 5 Mr J. Govey  
 6 Mr S. T. Gore  
 7 Mr H. East  
 8 Mr D. Downham  
 10 Mr H. Newport  
 11 Mr A. Hathaway  
 12 Mr A. Porter  
 13 Mr R. Roberts  
 14 Mr J. Davis  
 15 Mr F. Harding  
 16 Mr W. Wright  
 17 Mr F. Tibbets  
 18 Mrs Ward  
 19 Mr J. B. Barry  
 20 Mr C. Brooker  
 21 Mr F. G. Collett  
 22 Mr J. Millard

**Leigh Mead, S**

Old Bath Road  
 1 Mr. L. Newcombe  
 2 Mr G. Williams  
 3 Miss E. Heaven  
 4 Mr F. Bowers

## John Brunskill, 94, High St., Cheltenham.

(opposite Cambray)

WATCHES, CLOCKS, JEWELLERY, ELECTRO-PLATE,  
 — ANTIQUES, WALKING STICKS and UMBRELLAS. —  
 Bicycles, Gramophones, Phonograph Records, Pianos (New and  
 Second-hand), Mangles, Wringers, Washing Machines, Knife  
 Machines, Athletic Outfits, Air Guns and Targets. Cycle  
 Accessories.

ALL REPAIRS in any Department Executed on the Premises.

**Leigh Villas, S**

- Ewlyn Road, Leck.  
1 Mrs Slader  
2 Miss Thompson

**Leighton Road, E**

Hewlett Rd to Princes St

## RIGHT HAND SIDE

- 5 Mrs E. A. Bailey  
7 Miss Staitc  
9 Mr E. Crofton  
11 Mr C. Barton  
13 Mrs Robinson  
15 Mr J. C. M. Clarke  
17 Mr G. Leedham  
19 Mr F. O. Jefferies  
21 Mr R. T. Smith  
23 Mr C. D. Gillett  
27 Mr C. A. Richardson  
29 Misses Griffiths  
31 Mrs E. A. Newbery  
33 Mrs Berry  
35 Mr C. H. Smith  
37 Mrs Smith  
Miss Fry  
39 Mr G. A. Powell  
43 Mrs Shepherd  
45 Mr J. H. Cummings  
47 Miss Glover  
49 Mrs Chiverall  
51 Mr W. Kilbey  
53 Miss H. E. Stephens  
55 Mr J. Ford  
57 Mrs Peart  
59 Mrs Hanks  
63 Misses Caudle  
65 Mr G. E. Stone  
67 Mr G. Pardington  
69 Mrs Houghton
- LEFT HAND SIDE  
2 Mr J. Fletcher  
4 Mr E. Gwilliam  
6 Mr J. H. Conibere  
8 Miss Smith  
10 Miss Dunn  
Miss Record  
12 Mr B. J. Bayliss

- 14 Mrs Thody  
16 Mr W. F. Townshend  
18 Mr C. P. du Parc  
20 Mrs Lewis  
22 Mr C. Taylor  
24 Miss Preece  
26 Mrs Piggott  
28 Mr E. M. Bailey  
30 Mr W. A. Miller  
32 Mr A. Clegg  
34 Mrs Miles  
36 Mr W. Brown  
38 Miss White  
40 Mr A. W. Bastin  
42 Mr W. Ricketts  
50 Mr H. Gregory  
52 Mr P. H. Jones  
54 Mr W. Barrett  
56 Miss Hebden

**Lennox Villas, E**

Hewlett St. Hewlett Rd end

- 1 Mrs Silk  
2 Mr J. Webb  
3 Miss E. J. White

**Letchmoor Villas, M**

Moorend Cres., Leckhampton

- 1 Mr G. Brown  
2 Mr J. Elliot

**Libertus Road, W**

Off right hand of Gloucester Rd, Mid. Station to Lansdown Road

The Ivies—Mr L. Vizard  
Wickliffe—Mr F. C. Randall  
Beauchamp Villa—Mr A. R. Doxsey, sen.

Woodborough Glen—Mrs Wheeler

Framlingham Lodge—Mrs Prosser

Fairfield—Mr H. T. Jowett

Charlbury House—Mr H. Dredge

Bredon View—Mr H. W. Gill

**Apsley Villa—**..... Cross over here .....  
Longmead—Mrs R. Gordon-Smith

Darley Dale—Mr Gilmore  
St. Mark's Lodge—Mr W. Sharpe

Marsden Villa—Mrs Caudle

Louisville—

Stanway—Mr H. Powell

Norton Villa—Mr W. Daltimore

Libertus Villas  
(See separate List)

Stafford House—Mr F. Rose

Glynthorpe—Mrs Holder

**Libertus Villas, W**

Libertus Rd, St. Mark's

1 Mr J. E. Swaffield

**Lillybrook Cottages, C.K.**

Cirencester Road

1 Mr W. Cathrine  
2 Mr J. White

**Limes, The, Prestbury Rd**

2 Mrs Fardell

3 Mr T. H. Phillips

**Linden Terrace, N**

Cleaveland Street.

**Linton Villas, M**

Moorend Cres., Leckhampton

1 Mr A. F. Robinson  
2 Mr H. J. P. Martin

**Little Herberts, Ch. K.**

Near the Parish Church.

Little Herberts Farm—Mr G. Hewinson

Herbert Villa—Mr Horace Edwards

Vineyards Farm—H. O. Lord

**Liverpool Place, C**

Off High St, opposite

Rodney Road

1 Gordon Boys' Brigade—Mrs Morse

Sergt-Maj E. J. Slade

2 Mr G. A. Hawkins

3 Mr J. Watkins

**Livorno Villas, C**

Marle Hill Road

1 Mr W. G. Rawlings

2 Mr F. G. Pearce

**Llandudno Villas, M**

Lypiatt Street

1 Mr W. Mace

2 Mr A. Groom

3 Mr J. Rae

4 Mr Liddiard

**London Road, E & Ch. K.**

Upper High Street

Mr J. H. Sheppard

Mona House—Mr D. E. W. Leighton

Rev A. H. Willoughby

Mona Cottage—Mr R. Aust

Wharfdale House—W. Smith

Mulberry Villa—Mr S. Burrows

Motcombe Villas

(See separate List)

Oxford Lawn—H. Y. Jones

St. Hilda—Mr W. H. Banks

St. Vincent—Mr E. Fisher

Rosmead—

Willowmoor—Mr H. Jackson

Kew—Misses E. &amp; A. Bolding

St. Tudno—A. D. Jenkins

Glengyle—Mr T. Wintle

Ryeworth House—

Rosedale—Mr J. G. Humphris

Bramery Cottage—Mr T. Fuller

Mr W. H. Fry

Park Cottage—Mr E. Rymell  
 Charlton Place  
 (See separate List)  
 Killarney—Mr A. Jacobs  
 Chillingworth—Mr F. Palmer  
 Hollgate Cottage—Mr H. Whitcher  
 Doverdale—Mr H. Dex  
 Doverdale House—Mr F. W. Burnett  
 Beaufort Lodge—Mrs Slade  
 Beaufort House—Mrs E. Cookley  
 Beaufort Arms—Mr J. Aldridge  
 Beaufort Cottage—Mr W. S. Smith  
 Beaufort Place  
 (See separate List)  
 Amberley—Mrs Bastin  
 Hewittville—Mr W. F. Smith  
 Westfield Villa—Mr H. Haywood  
 Charlton Villas  
 (See separate List)  
 Mayfield—Mr J. Hobson  
 Hazeldene—Mr W. H. Hart  
 Leicester House—Miss Wintle  
 St Cuthbert's—Mr J. J. Lloyd  
 Buena Vista—Miss Wood  
 .....PILLAR BOX HERE.....  
 ...Hayward's Road here...  
 CHARLTON KINGS  
 The Thorn—Mrs Plumer  
 Windsorton—Mr E. C. Green  
 Broomhill—Mrs Newbould  
 Tregare—Mr J. F. Biggs  
 Buildwas—A. E. Owen  
 Annandale—Lt-Col J. T. Johnston  
 Taragh—Miss Stubbs

Ben Rhydding—Mr T. B. Woodard  
 Sibbersfield—Mr C. H. Rainger  
 Penstowe—Col F. G. Hibbert  
 Trenance—E. W. Arundel, B.A.  
 Charlton Court—Mrs Robinson  
 Mellington—Lt-Col Gibbons, I.M.S.  
 Oak Villa—Capt Holroyd Morgan  
 Oakleigh—Mr M. E. Baker  
 Oakhurst—Mrs Brooke Jones  
 Mordiford Lodge—Misses Jordan  
 Ashley Manor—H. Ripley  
 Oak Terrace  
 (See separate List)  
 Oakville—F. W. Pool, B.A.  
 Overbury—Dr H. M. Merriam Jones  
 Ashley Villas  
 (See separate List)  
 Oakdene—Mr R. Ashwin  
 Cuba Villa—Mr C. H. O. Dickens  
 Charlton Kings Council Offices  
 Greenway—Mrs Ashby Haws  
 .....Greenway Lane here...  
 Roadlands—E. Rogerson  
 .....Ryeworth Road here...  
 Porturet Close—Mr E. Cooper  
 Sandhurst—Mrs E. A. Wheeler  
 Woodside—Mrs Vigers  
 ...Sandhurst Road here...  
 Acomb House—Major C. Russell  
 The Hermitage—Miss C. G. Burton

Hambrook House—Major J. G. Blagrove  
 Lady Edward Somerset  
 The Laurels—Misses Tyers  
 Conway House—Rear-Admiral R. O. Leach  
 Courtfield—Mrs C. C. Willoughby  
 Springfield—  
 Brooklands—Mr F. Hacker  
 St. Ena—Mr D. Dymond  
 Castlefield—Mr C. S. Stayt  
 Brookleigh—Mr W. S. F. Harris  
 The Chase—Mr W. Harris  
 Cyrene—Miss Roche  
 Barrington—Mr T. Pounsett  
 Winspit—Mr E. S. Holloway  
 Fairview House—Mr E. Mills  
 Durlstone—Mr E. S. Holloway  
 South View  
 (See separate List)  
 Detmore Cottage—Mr W. Parslow  
 Oxford Lawn—Mr R. Hawker  
 Flaxley Hill House—Mr F. N. Dale  
 Cotswold Inn—Mr J. I. Bridgeman  
 .....WALL LETTER BOX.....  
 Detmore—Mrs Mott  
 Miss Dobell  
 Flexley Place  
 Welling Hill Farm—Mr Geo. Burrows  
 Beehive Inn—Mr W. Day  
 Coxhorne—Mr F. R. Franklin  
 Salt's Farm—Mr W. Edwards  
 ..... Cross over here .....  
 Whithorne—Mrs Holmes  
 Coxhorne Farm—Mr G. Randall  
 Coxhorne—R. W. Sharp  
 Balcarras Ln—G. E. Bond  
 Miss C Bond  
 ...East End Road here...  
 Hill View Cottages  
 East End Cottages  
 (See separate Lists)  
 Messrs Godwin & Sons  
 Duke of York Inn—Mr W. E. Neather  
 Fairview Cottages  
 ..... PILLAR BOX .....  
 Linden Lawn—H. J. F. Pratt  
 East Court Villa—Mr. J. Lund  
 East Court—C. L. Grundy  
 Castleton—Rev. W. E. Bradstock  
 .....Hearne Road here.....  
 Knapp Cottage—Mr E. Bourne  
 Charlton Mill—Mr S. Allen  
 Millbrook House—Mrs Williams

## A. E. WOODWARD

77, HIGH ST.,  
 Opposite Bath Rd. Corner,

Private Practice Rooms. **FOR PIANOS.** Special Terms to the Profession.  
**TUNINGS AND REPAIRS.**

The Largest Stock of . . .

**GRAMOPHONES, PHONOGRAPHS & RECORDS**

in the West of England.

Millbrook Place  
(See separate List)  
Grove Cottage—Mr W. Webb  
Trefaldwyn—Miss Roche  
Brighton Buildings—  
(See separate List)  
..... School Road here .....

Porturet House—Lt-Col  
C. W. W. Burton  
The Grove—C. M. Dobell  
..... Copt Elm Road here...  
Charlton Lawn—W. N.  
Berkeley

Hill Place  
Hamilton Place  
(See separate Lists)  
3 & 4 Mr E. Walker  
1 & 2 Mr F. R. Franklin  
London Inn—Mrs Dyer  
... Langton Grove Rd here...

Iffley—Mr J. Villar  
Langton House—W. Crooke  
Holy Apostles' Church  
Messrs Fuller & Maylam's  
Nurseries  
... Sandford Mill Rd here...  
Raymond Terrace  
Oxford Place  
(See separate Lists)

**Loughborough Place**  
Cudnall Street, Ch. Kgs.  
1 Mr J. Jeffery  
2 Mr J. Mitton

**Louieville, N**  
Swindon Road North  
1 Mr A. Taylor  
2 Mr S. J. Tombs

**Louieville Cottages, N**  
Swindon Road  
1 Mr J. Stroud  
2 Mr T. Lane

**Lugwardine Cottages, M**  
Short Street, Leckhampton  
1 Mr A. Dodwell  
2 Mr W. Clift

**Lye field Lawn**  
Lye field Rd West, Ch. Kgs.  
2 C. H. Jessop

**Lye field Road, Ch. K.**  
Cirencester Rd. to School Rd.  
... Brookway Road here ...  
Fair View—Miss M. E. Wilson  
Hill View Villas  
(See separate List)  
Aston Villa—Mr T. P.  
Dominy

Woodville—Miss Wilkins  
Hopeville—Mr T. E. Att-  
wood  
Yorkleigh—Mr T. Gosney  
Glenholme—Mr S. C.  
Ludlow

Westfield—Mr A. J. Bond  
Tynteville—Mrs Fry  
Parkville—Mr H. G. Collett  
Bisbrook—Mr J. Fair  
Blinkbourne—Miss L. James  
Cleeve House—Misses A. & C.  
Poole  
... Copt Elm Road here...  
Beta—Mr R. M. Mills  
Alberta—Mr. A. C. Gobey  
Lye field Terrace  
(See separate List)  
Sunnycroft—Mrs A. B.  
Comely

Pleasant Style—Mr W. G.  
Carrick  
..... Cross over here .....

Fernleigh—Miss Mills  
Cleethorpe Villas  
(See separate List)  
Branksome—Miss Burrows  
Louisville—Mr C. R. Morris  
St. Malo—Mr W. H. Blox-  
some

St. Erth—Mrs E. Wiggall  
Mayville—Mrs Hare  
Silverton—Mrs Palmer  
Llanwarne—Mr G. J. Bowles  
Ballaquene—Mr E. Attwood  
Lye field Lawn  
(See separate List)

**Lye field Terrace**  
Lye field Road East, Ch. K.  
1 Mr W. S. Butler  
2 Mrs Mason  
3 Mr T. Cox  
4 Mr Farley  
5 Mr H. Attwood  
6 Mr W. H. Hicks  
7 Mr F. Turner  
8 Mrs Bowen  
9 Mr A. W. Ryland

**Lye field Villas, Ch. K.**  
Copt Elm Road  
1 Mr C. Bush  
2 Mrs Richard Barnes

**Lyme Villas, M**  
Shurdington Road  
1 Mr H. Sansom  
2 Mrs Halliday

**Lynmouth Villas, E**  
Cleeve View Road  
1 Mr R. G. Mills  
2 Mr H. Boswell

**Lynworth Cottages**

**Lynworth Terrace**  
Prestbury  
1 Mr L. Wilks  
2 Mr A. Gibbons  
3 Mr W. Keylock  
4 Mr T. Pendry  
5 Mr Townsend

**Lyn ton Place, S**  
Off Bath Parade  
1 Mr J. R. Tanner

2 Miss Parker  
3 Miss Sadler  
Hope Cottage—Mrs Hanks

**Lypiatt Lawn, M**  
End of Lypiatt Road  
1 Lypiatt Lawn—Col  
A. Woods  
2 Dep-Surg-Gen Corbyn

**Lypiatt Road, M**  
Suffolk Rd to Montpellier  
Suffolk Lawn—Messrs  
Waite & Chambers  
Mr J. Chambers  
Lypiatt Lodge—Dr S. T.  
Pruen

Stanmer House—J. C.  
Gooding, M.D.  
Carrick House—Rev J.  
Lochhead

Elmhurst—Sir E. M. H.  
Fulton, K.C.S.I.  
Suffolk Hall—A. L. Soames,  
M.A.

Andover Place  
(See separate List)  
Lypiatt House—Mrs C.  
Prentiss

Lypiatt Lawn  
Lypiatt Terrace  
(See separate Lists)

**Lypiatt Street, M**  
Tivoli Place to Princes Road

1 Mrs Hopkins  
2 Mrs W. Bushell  
3 Mr J. Davis  
4 Mr A. H. Werrett  
5 Mr A. Wayman  
6 Mr H. Deane  
7 Mr E. Paish  
8 Mrs Farr  
9 Mr J. Brooks  
10 Mr A. J. Mace  
11 Mr A. Smith  
12 Mr D. Lewis

## Llandudno Villas

(See separate List)

- 13 Mr T. J. Leech  
 14 Mr W. J. Winterbone  
 15 Mr A. Norton  
 17 Mr G. Houghton  
 ..... Cross over here .....  
 21 Messrs C. Webb & Son  
 22 Mrs Adams  
 24 Mr F. A. Hill  
 25 Mr S. Davey  
 26 Mr J. R. Norris  
 27 Mrs J. Harding  
 28 Mr E. Mansfield  
 29 Mr T. Harwood  
 30 Mr A. Sessions  
 31 Mr W. H. Cooke  
 32 Mr J. King  
 33 Mr G. E. Turner  
 34 Mr W. Mills  
 35 Mr F. Bignal  
 36 Mr J. Moxey

## Lyplatt Terrace, M

Opposite Suffolk Lawn

- 1 Lieut-Col A. Austin  
 2 Mrs Hoare  
 3 Miss H. C. Sanderson  
 4 W. Small  
 5 Major Morley  
 6 Miss Garde  
 7 Col Atwell R. Porter  
 8 Mrs Anderson  
 9 Col. Sullivan  
 10 Miss Thompson  
 12 Miss Bell Macdonald  
 13 Surg-Maj-Gen. D. A.  
   Campbell Fraser  
 14 Misses Croker  
 15 Mrs Cyril Frampton  
   R. Charles Stephens  
 16 Rev Percy A. Nash,  
   M.A.  
 17 Mrs Shaw

## Lyplatt Villas, M

Princes Road, Tivoli

- 1 Mr A. C. Webb  
 2 Mr C. C. Nichols

## M

## Magdala Cottages, W

Rowanfield Road, St. Mark's

- 1 Mr J. Parsons  
 2 Mr P. Wareing  
 3 Mr J. Beale  
 4 Mr W. Coulston  
 5 Mr H. Freeman  
 6 Mr A. J. B. Jones

## Magenta Place, S

Sandford Street

- 1 Mrs Rattey  
 3 Mr F. Cooper  
 4 Mr R. L. Philpott

## Malvern Cottages, M

Moorend Crescent, Leck.

- 1 Mr E. Coleman  
 2 Mr J. J. Slatter  
 3 Mr G. Townley  
 4 Mrs Malvern

## Malvern Hill Road

(See Albert Road, Pittville)

## Malvern Place, W

Lansdown Terr. to Douro Rd.

Malvern Lodge—Col R. B.

- Graham  
 2 Mrs Carter  
 4 Mrs Cox  
 5 Mrs Rix  
 6 Mrs Allan Ramsey

Tyrol—

Rokeby—

## Malvern Road, W

Lansdown Terrace to

Gloucester Road

Lansdown Terrace

(See separate List)

Wimbledon—Miss Stewart

## Felling Lodge—Lindsay Neill

Belmont—Mr Rees Jones

The Uplands—E. B.

Wethered, J.P.

The Grange—Mrs Harford

Christ Church

..... Overton Park here.....

..... Western Road here.....

..... PILLAR BOX HERE.....

Christ Church Schools

Christ Church Terrace

(See separate List)

..... Cross over here .....

Christ Church Villas

(See separate List)

Malvern House—Mr W. G.

Brown

Malvern Villa—Mrs Holder

Glenlee—Mrs Cecil Smith

Moota Moola—R. T. Daniell

... Christ Church Rd here...

Drake House—Mrs R. Durie

Griffin

..... WALL BOX .....

Aban Court—Mrs de Pledge

Capt. G. F. de Pledge

..... Malvern Place here.....

Instow—Misses Hill

Lansdown Court East—

Lansdown Court West—

Mrs Rawlinson

Malvern Street, High St., N

## Thos. H. Green, 8, Manchester St., Cheltenham.

Telephone 770.

*House, Estate and Business Agent,  
 Licensed Valuer for Probate, etc., Insurance and  
 Mortgage Broker.*

Every class of Insurance  
 Business Transacted.

All leading Companies  
 represented.

Rates quoted on application for any risks.

## Malvern Views, M

Leckhampton end of Old

Bath Road

- 1 Mr T. Field  
 2 Mr G. Redford

## Malvern View Villas, W

Right hand of Gloucester

Rd, Mid. Station to town

- 1 Mr W. Mortlock  
 2 Mr A. G. Tattersill  
 3 Mr A. H. Andrews  
 4 Mr J. Stafford  
 5 Mr A. C. Dunk  
 6 Mrs Letheren

## Malvern Villas, M

Moorend Crescent,

Leckhampton

- 1 Mr D. Downham  
 2 Mr J. Acock

## Manchester Place, W

Manchester Street

1 Manchester Temper-

ance Hotel—Mr G.

A. Webb

- 2 Mrs Hitchman  
 3 Mr R. Day  
 Miss E. Day

## Manchester Square, W

Manchester Street

- 2 Mr C. Messenger  
 3 Mr J. Collins  
 4 Mrs Sims

**Manchester Street, W**  
Free Library to R. C. Church  
County Council Weights and  
Measures Office  
Mr F. Taylor

**Manchester Square**  
(See List above)

**Northam House—Nichols**  
& Co.

**Troy House—Mrs E. Bow-**  
man

**St. Alban's House—Mr T.**  
Smith

8 Mr T. H. Green

**Banbury Hotel—Mr G. B.**  
Mayo

**St. Gregory's Priory—**  
Rev B. E. R. Thomas, O. S. B.  
Rev G. P. Rigby, O. S. B.

**St. Gregory's (R. C.) Church**  
..... Cross over here .....

**Railway Hotel—Mr A.**  
Preese

**Mr W. H. Leadbeater**  
Messrs Harvey and Healing

**Manchester Place**  
(See separate List)

20 Mr G. M. Sparrow

21 Mr J. W. Williams

23 Mrs Gibbins

25 Mr E. W. Knight

26 "Citizen" Office

27 Wesleyan & General  
Assurance Society  
Mr J. E. Whittaker

...St. George's Place here...

**Mansfield Place, Ch. K.**  
Horsefair Street

1 Mr A. Williams

2 Mr C. Higgins

3 Mr A. Eaketts

4 Mr E. Fear

5 Mr R. Hudman

6 Mr S. Brown

**Mapledene Terrace, S**  
Fairfield Av., Leckhampton

1 Mr F. Waite

2 Mr F. Kilbey

3 Mr F. Welsh

4 Mr G. W. Guest

5 Mr B. Burrell

6 Mr J. Tuckwell

7 Mr J. Bucknell

6 Mr W. H. J. Bartlett

9 Mrs Payne

10 Mr W. A. Gurney

11 Mr F. Witham

12 Mr A. Tebbutt

**Mapledene Cottages, S**

Naunton Lane, left hand  
side from Leckhampton Rd

1 Mr G. Mason

2 Mr G. Carter

3 Mr H. Waite

4 Mr E. F. Winters

5 Mr Guppy

6 Mr R. Palmer

7 Mr C. Seymour

8 Mr H. White

9 Mr G. Skinner

10 Mr W. D. Wiggins

**Oak Cottages**

(See separate List)

11 Mr H. Clutterbuck

12 Mr F. Burrows

13 Mrs Owen

14 Mr J. C. Johns

15 Mr G. Evans

16 Mr F. Cotton

17 Mr R. Armitage

18 Mr E. Smith

**Marion Cottages, W**

Alstone

**Marion Cottages,**

Horsefair Street, C.K.

1 Mr F. W. James

**Market Street, N**

New St to Gloucester Rd  
Osborne Terrace

(See separate List)

Albion Gardens—Mr H. J.  
Waine

**Lake Cottage—**

..... Cross over here .....

Albion Parade

(See separate List)

The Old Cemetery

The Mortuary

.....Burton Terrace here...

**Marlborough Place, E**

Princes Street

1 Mr J. W. Clifford

2 Mrs Baker

3 Mr H. Poytress

5 Mr F. Cook

6 Mr C. G. Grainger

**Marlborough Place, Towns-**  
end Street, N

**Marle Hill Court Road**

Evesham Road, (Opposite  
New Barn Lane)

The Paddocks—E. M. Munby  
Marle Hill Court—Mr R. W.

Boulton

Elim—Mr G. Hunt

St. Agnes—Mr F. C. Broad

St. Cicely—

Fernville—Mrs Gurney

Southdale—Mr Barrett

Guestriss Cottages

Guestriss Villas

(See separate Lists)

Clintondale—

..... Cross over here .....

Morality Farm—Mr T. Lane

Butts View

(See separate List)

Coppice View—Mr C. Reeves

Tefbury—Mr Barnes

Panmure—D. Blythe

Komani—C. E. Irving

**Marle Hill Parade, C**

Continuation of Henrietta  
and Dunalley Streets

1 Mr T. J. R. Grubb

2 Mr W. J. Pack

3 Mr W. Gibbins

4 Mrs Lusty

5&6 Mr C. I. Keen

7 Mrs Keen

8 Miss Deverell

9 Mr L. Rotundo

10 Mr J. E. Ransom

11 Mr A. H. Mason

12 Mr C. A. Jackson

13 Mrs Bryan

14 Mr E. Booy

15 Mr J. Wade

16 Miss Pr. ce

18 Mr A. T. Hopkins

19 Mr S. Elliott

20 Mr F. J. Rutland, jun

21 Miss Burrows

22 Mrs G. Hooper

24 Mr M. E. A. Martin

26 Mr A. E. Dix

27 Mr C. Grimes

28 Mr E. F. C. Cohen

29 Mr F. A. Jenkins

30 Mrs Harris

31 Mr W. Mills

32 Mrs Constance

33 Mr G. H. Cook

34 Mr E. Clowes

35 Mr A. Dix

36 Mr S. A. Evans

37 Mrs E. Godfrey

38 Mr A. Gardner

39 Mr A. Cook

40 Mr F. J. Barton

41 Mr C. W. Fishar

42 Mr F. J. Bickham

43 Mrs Slade

44 Mr H. Vallender

45 Mrs Lawrence

46 Mr F. C. S. Brewster

47 Mr F. Fieldhouse

48 Mr E. Holt

..... Cross over here .....



- 49 Mr C. Allsopp  
50 Mr J. Bradshaw  
51 Mr H. C. Poulton  
52 Mr W. Prew  
53 Mr W. G. Lawson  
56 Mr F. J. Harris  
55 Mr T. Parsons  
57 Mr F. E. Cook  
58 Mr C. Cooke  
59 Mr P. P. Taylor  
60 Mr W. A. Baker, J.P.  
61 Mr P. P. Thorp  
62 Mr A. E. Bastin  
63 Mr E. Smith  
64 Mr D. Snelling  
65 Miss Knight  
66 Mr H. Davis  
68 Thurston Villa—Mr  
A. W. Barnett  
70 Mr. W. Walden  
71 Mr J. Ingles  
72 Mr E. Hanks  
73 Sergt-Major G. W.  
Brown, R.E.  
74 Mr F. J. Bishop  
75 Miss Iles  
78 Mr W. Blow  
79 Mr A. Staite  
80 Mrs Bubb  
81 Mrs. Rawlings  
82 Mr E. Vincent  
83 Mr C. H. Burrows

**Marle Hill Road, C**

End of Marle Hill Parade

## RIGHT HAND SIDE

- 1 Mr E. Burnard  
5 Mr A. Bassett  
7 Mr A. Holtham  
9 Mr F. G. Capper  
11 Mr W. Long  
13 Mr A. E. Townley  
15 Mr C. Mustoe  
17 Miss Gladwin  
19 Mr J. Heath  
21 Mr J. Devoy  
22 Mr. A. T. Manders

- 25 Mr. W. E. Bird  
27 Mr A. Poole  
28 Mr R. Turvey  
29 Mr E. W. Ricketts  
31 Mrs Poole  
33 Mr E. D. Darter  
35 Mr G. M. James  
37 Mr A. Hughes  
Miss White  
39 Mr C. James  
45 Mrs Walters  
47 Mr E. H. Diggle  
49 Mr B. T. Hack  
50 Mr E. Compton  
51 Miss Pyke  
53 Mr A. W. Bushell  
55 Miss Hambling  
59 Mr T. Large  
61 Mr A. Pyart

## Recreation Ground—

Mr C. W. Lodge

- 63 Mr L. A. B. Cole  
65 Mr E. Evans  
67 Mr J. Hemmings  
69 Mr H. Brown  
71 Mr C. Booy  
73 Mr W. Hailing  
75 Mr. D. Pinning  
81 Miss Palmer  
83 Mr A. W. Cotterell  
85 Mr E. Turk

## LEFT HAND SIDE

## Livorno Villas

(See separate List)

- 18 Mr W. J. Payne  
20 Mr A. G. Poulton  
22 Mrs Allen  
Mr V. H. Burraston  
24 Mr C. Petch  
26 Mr H. J. Clarke  
28 Mr T. V. Linnell  
30 Mr J. Kidd  
32 Mr C. Whiting  
36 Mr Z. C. Morgan

**Marsh Lane, Swindon Rd. N**

Cotswold View

Marsh Terrace

(See separate Lists).

**Marsh Terrace, N**

Marsh Lane

- 1 Mr J. Yates  
2 Mr F. Smith  
3 Mr C. Taylor  
4 Mr A. J. Bennett  
5 Mr H. Lowe  
6 Mrs A. Richards  
7 Mr J. Bullock  
8 Mr T. W. Lodge  
9 Mr C. J. Mills  
10 Mr W. Hodges  
11 Mr J. Lodge  
12 Mr C. Taylor  
13 Mr C. Dymock  
14 Mr W. Parnell  
15 Mr W. Clifford  
16 Mr T. Guest  
17 Mr B. Dymock  
18 Mr H. Farmer  
19 Mr H. Guest  
20 Mr W. Nelmes  
Marsh Cottage—Mr Bevan  
Miss Jones

## Newent Place

(See separate List).

**Maryville Cottages, W**

St. George's Road.

- 1 Mr W. T. Cox  
2 & 3 Mr J. M. Fawdry

**Maud's Elm Cottages, N**

Swindon Road.

- 1 Mr C. C. Fielder

- 2 Mr F. Blake  
3 Mr C. Smith  
4 Mr T. Hobbs

**Maudville, N**

Swindon Rd North

- 1 Mr A. H. Morgan  
2 Mr H. C. Hopkins

**Mayfield Cottages, M**

Moorend Road

- 1 Mrs F. Harvey  
2 Mr R. Wadley  
3 Mr G. W. Kerr

**Melrose Cottages, E**

Rosehill Street

- 1 Mrs Cook  
2 Mr G. W. Taylor  
3 Mr F. Satchell  
4 Mr A. T. Hiron

**Melton Terrace, Ch. K.**

Ham Road

- 1 Mr A. E. Coombes  
2 Mr J. W. Webb  
4 Mr T. Geenes  
5 Mr E. Woodward  
6 Mr F. Juggins

## Atlas Cottages—

- 1 Mr E. Eaton  
2 Mr G. Peacey

**MAXWELL,** PREMIER  
FISHMONGER.  
POULTERER, GAME DEALER, ICE MERCHANT.

Motor Deliveries to all Parts.

Telephone No. 174.

84, HIGH STREET, CHELTENHAM.

Specialities: Herefordshire Poultry and Severn Salmon.

A TRIAL RESPECTFULLY SOLICITED.

**Melville Terrace, N**

- Swindon Road  
 1 Mr J. E. Williams  
 2 Mr A. Joynes  
 3 Mr H. Arkell

**Merestones Rd, The Park, M****Millbrook Place,**

- London Rd, Charlton Kgs.  
 1 Mr T. Cornock  
 2 Mrs Cox  
 3 Mr A. H. Maule  
 4 Mr E. Penny  
 5 Mr P. S. Crowther  
 6 Mr W. W. Chappell

**Millbrook Street, W and N**  
Alstone Upper.**Mill Lane, Prestbury, off**  
Southam Road

- Dormans—Mr A. Turner  
 Woodgreen—Mrs Burgess  
 Burnside—Mrs Stockley  
 Higheroft—Dr T.A. Dickson  
 Whiteshill—Mr Holmes  
 Knoll Hill Farm—

Mr J. Brown  
 Mr G. P. Hiam

- Brookfield—Mr J. Simmons  
 Upper Hill Farm—Mr. F. G.  
 Stephens

Woodbine Cottage—Mr H.  
 Parker

...Queenwood Road here...  
 Queenwood Villa—Mr J.

East  
 Queenwood Grove  
 (See separate List)

**Mill Street**

Prestbury, nr. The Church  
 Home Farm—Mr T. James  
 Vine Tree Inn—Mr F. Thorne  
 Brook Cottage—Mr

Holborow  
 Lower Mill—Mr W. Wood  
 Plough Inn—Mr H. C. Cox

Southam Cottage—Mr K.  
 Slatter

Church Farm—Mr A. Wig-  
 gett

Salisbury Cottage—Mr C.  
 Kear

The Cottage—C. Baghot-  
 de-la-Bere

New Inn Cottage—Mr A.  
 Martin

**Milsom Street, High Street N**

Milsom St. Council School

**Milton Cottages—**

Church Road, Leckampton

- 1 Mr O. R. Richings  
 2 Mr. G. Hill  
 3 Mr. W. Cheal

**Milton Villas, M**

Nr. Cheltenham South  
 Railway Station

**Milton Villa—**

Paignton—

**Mitre Street, S**

Off Sandford Street

- 1 Mr H. Curtis  
 2 Mr J. Elmes  
 3 Mrs Evans  
 5 Mr J. Hole  
 6 Mr S. G. Adcock  
 8 Mr C. Willey  
 9 Mr J. R. Allum  
 10 Mr A. Wallis  
 11 Mr A. Hunt  
 12 Miss Webb  
 13 Mrs. W. Evans

..... Cross over here .....

St. Anne's Cottage—Mr  
 Terrett

- 16 Mr F. Brooks  
 17 Mr A. J. Birt  
 18 Mr F. Norris  
 19 Mr J. Taylor  
 20 Mr W. Wiggett

Linden Cottage—Mr G. J.  
 Humphris

Moreton Cottage—Mr C.H.  
 Organ

Adaville—Mr G. May

Melrose House—Mrs  
 Weaving

**Mona Place, E**

Hale's Road

- 1 Mr J. W. Howling  
 2 Mr F. W. Schilling  
 Miss Vincent  
 3 Mrs M. A. Wood-  
 house

**Monson Avenue, C**

St Margaret's Road to  
 Hawarden Pde.  
 Barrington House—Mr J.  
 Woodroffe

**Monson Parade**

(See separate List)

**Monson Parade, C**

Monson Avenue

- 1 Mr C. Martin  
 2 Mr C. F. Dennis  
 3 Mr J. Cox  
 4 Mr. F. W. Faulkner  
 5 Mr A.C. Oakley Brown  
 7 Mr J. Burford  
 8 Mr E. Jefferies  
 9 Mr S. Stokes

Society for the Preventior  
 of Cruelty to Children  
 Office

**Monson Terrace,**

St. Margaret's Road

- 2 Mr E. Browning  
 3 Mrs Broom  
 J. W. F. Broom

**Montague Lawn, S**

Right Hand of Upper High  
 St. above College Road

- 1 Clerke Burton  
 2 Mrs Coxwell Rogers  
 Rev. R. Coxwell  
 Rogers  
 3 Mrs Houghton

**Montpellier Arcade, M**

Montpellier Walk & Street

- 12 Mr. F. Norman  
 13 Mr C. E. Wilkins  
 14 & 15 Mr F. E. Hughes  
 16 Mr E. Parker  
 17 Miss Rowan

**Montpellier Avenue, M**

Montpellier, nr Queen's Hotel

- 1 & 2 Mr T. B. Woodard  
 3 Mr. F. A. Barnfield  
 5 & 6 Messrs Wedberg &  
 Edney

..... Cross over here .....

- 7 Mr E. Parker  
 8 & 9 Messrs Locke &  
 Sons  
 10 & 11 Mr C. E. Wilkins  
 12 Messrs Fletcher and  
 Palmer  
 13 Hanover House—Mr  
 E. W. Fear

# Fletcher & Palmer,

## Pharmaceutical Chemists,

12, MONTPELLIER  
 AVENUE,

CHELTENHAM.

**Montpellier Drive, S**

Spa Road to Bath Road  
Phoenix Lodge—  
Loretto—Miss Doyne  
Fairholme—W. R. Buckell,  
F.R.C.S.

**Montpellier House—Mr**

R. W. Kerr

..... Cross over here .....

**Lonsdale House—R. H.**

Carter

**Leeswood—Mr Walter**

Ayris

**Westhorpe—Mr C. Edgar**

Wilkins

**Bibury—Miss Sessions**

Miss Ford

**Langstone—C. Ll. Ford,**

M.A.

**Granleigh—Mrs Moorby****St. Michael's—Miss Batt****Montpellier Lodge—E. A.**

Bennett

**Montpellier Exchange**

Near Montpellier Rotunda

**Ormond—Miss A. Douglass**

Mathews

**Lloyds Bank Agency—**

C. W. Churchill Baxter

2 Messrs N. Smith &amp; Co

Mr S. L. Pearce

3 Messrs F. Gastrell &amp;

Son

**Montpellier Grove, S**Suffolk Road to Montpellier  
Terrace

1 Huntley Lodge—Mr

H. Leggett

F. H. Bateman

Champaign

P. Lavender

Rev. P. W. Unwin

2 Miss A. C. Cameron

Rokeby Lodge—

5 S. S. Mackenzie

H. Howard Thomp-  
son

6 Mrs Slade

7 Lt-Col W. Atkins

8 Rev Nigel Neville,

M.A.

9 Mrs Owen

10 Mrs L. Borrett West

Ronald C. West

A. S. Montgomery

Grove House—Lt.-Col. J. P.

Freeth

12 Rev W. W. Gedge,

M.A.

13 Mrs Jones

Aylescott—Mrs F. Thursby

Pelham

14 Mrs Hall

**Montpellier Parade, & S M**Continuation of Victoria  
Walk to Montpellier Terr.

.....PILLAR BOX HERE.....

Trebarwith—Felix Barry

Rylstone House—J. E. Orr

Imperial Nursing Home—

Misses Hancock &amp; Rowe

Calderwood—

5 Col. W. A. Ramsay

..... Cross over here .....

Canobie—Mrs John Clifford

Westal—Dr E. T. Wilson

Miss M. Lander

The Hall—Misses Whittard

**Montpellier Retreat, S**

Back of Montpellier Villas

**Montpellier Spa Road, M**North side of Montpellier  
Gardens

Spa Place

Spa Buildings

(See separate Lists)

**Spa Stables—Mr A. Byard**

...Trafalgar Street here...

**Claremont Lodge—Rev P.**

Hattersley Smith

**Montpellier Street, M**

Back of Montpellier Walk

..... PILLAR BOX .....

Capita<sup>t</sup> & Counties Bank,

Ltd.

1. Messrs Thomas,

Saxby &amp; Milne, Ltd.

2 Globe Supply Co.

3 Messrs. Mills &amp; Co.

Mr F. Thorn

4 Mr G. Sims

5 Mr W. H. Hancock

6 Mr F. C. Stranger

8&amp;9 Mr W. Thomas

10 W. J. Bendall &amp; Son

13 Miss Humphreys

Montpellier Arcade

(See separate List)

West Lodge—Miss Hillen

..... Cross over here .....

St. Andrew's Church

Royal House—Mr A. Selley

Looker-On Printing Works,

Mr W. J. Crawford

Elmwood House—Messrs C.

H. Channon &amp; Son

Mr C. H. Channon

Rotunda Terrace

(See separate List)

**Montpellier Terrace, M & S**

Bath Rd to Montpellier

Rotunda

Hawthornden—Mrs Gantillon

Royston House—

Miss Oakwell-Smith

Mr E. Baring

Alfriston—

Belgrave Lodge—

Mrs Fennell

C. C. Hopkinson

Mrs Hopkinson

...Montpellier Grove here...

Hiltwood House—W. Lloyd

Evans

6 Mrs A. A. Currie

T. C. Currie

8 Rev F. W. Cropper

9 T. Whittard

10 Mr E. W. Fear

Delmar—Col Cunliffe

Martin, C.B.

16 Mr W. Ware

17 C. Newton

18 Inglewood—Mr W.S.

Cooper

19 Crophorne Hse—Mr

H. J. Brown

21 Mr J. Slatter

Claremont House—Mrs.

R. Mallory

Miss Collings

.....Suffolk Parade here.....

23 Mr E. J. Knight

24 Mrs Probyn Hurst

**SPA LIVERY AND**A. BYARD,  
Proprietor.HACKS &  
HUNTERS  
ON HIRE.**HUNTING STABLES.**

FIRST CLASS LOOSE BOXES.

- 25 Mrs M. A. Stayt  
 27 Mr J. Lockett  
 29 P. M. Earle  
 30 Mr Chas. Meek  
 Hollinwood—Mr W. J. Crawford  
 Raby House—Miss Hardwick  
 Beaufort House—Dr E. J. Tatham  
 Willesden—Mrs W. Cunningham Morris  
 32 Mrs Shipcott  
 Rev. V. Day  
 33 Mr W. King  
 35 Miss Pitcher  
 36 Miss Jones  
 37 Mr C. E. Slader  
 38 Mrs G. Banting  
 39 Mrs M. P. Jones  
 40 Miss Williams  
 41 Miss Canniford  
 42 Mr J. Boswell  
 43 Mr F W Lesterleigh,  
 F.R.C.O., L.R.A.M.  
 44 Miss Davis  
 45 Miss Sweet  
 Mrs Appleby Spoor  
 Glendale Hse—R. Cunningham Affleck, M.D, Ch. B.  
 .....Suffolk Square here.....  
 Beechwood House—  
 Loreburn—F. Griffett  
 Marlborough House—Mrs Potter Gilmore

**Montpellier Villas, S**

- Off Suffolk Road back of  
 Montpellier Terrace  
 Beehive Inn—Mr H. J. H. Edwards

- 4 Eva Villa—Mr E. Steel  
 5 Mrs Mace  
 6 Mr E. H. Pearce  
 7 Miss Lilian Tayler  
 Mrs. Irons  
 8 Mrs W. B. Parsons  
 Miss E. Parsons

- 9 Miss Knight  
 10 Mr W. B. Coopey  
 11 Cinford House—  
 Misses Burridge  
 12 Mr F. Gastrell  
 Mr F. F. Gastrell  
 13 Mr T. Taylor  
 14 Miss Ingles  
 15 Mrs. Paris  
 E. T. Paris, F.C.S.  
 16 Dr C. Callaway,  
 F.G.S.  
 Miss A. Saunders, B.A  
 17 Mr E. C. White  
 17A Huntley Villa—Mrs  
 S. Williams  
 18 Miss Strange  
 19 Mrs Witchell  
 .....Suffolk Road here.....  
 ..... Cross over here.....  
 21 Mr H. Holloway  
 22 Mr J. E. Chandler  
 26 Mrs Moore  
 27 Misses Astman  
 Mrs King  
 29 Mr W. H. Gibbs  
 30 Mrs Ingleson  
 31 Mrs Wicks  
 32 Miss Mardall  
 33 Mrs E. Steel  
 34 Mrs Gill  
 35 Dr. T. Dickson  
 36 The Ladies' Home—  
 Miss Sparks  
 37 Mrs Foreshow  
 39 Mr A. Aston  
 40 Mr E. Halcrow  
 41 Mr F. W. Cooper  
 42 Mr W. Evans  
 43 Mr E. W. Dix

**Montpellier Walk, M**

Top of Promenade to Rotunda; opposite Montpellier Gardens

Nationa' Provincial Bank Branch

- Montpellier Chambers—  
 Messrs Baring Bros.  
 1 Mr J. V. Philipps  
 2 "Looker-On" Office  
 —Mr William J. Crawford  
 ..... PILLAR BOX .....  
 3 Mr W. H. Gibbs  
 4 Mr E. W. Fear  
 5 Messrs H. A. Bick  
 & Co.  
 6 Mr A. Bassett  
 7 Messrs W. Watts & Son  
 8 Miss E. A. Radway  
 9 Mr W. A. Cooke  
 10 Victoria House—  
 Messrs Edwards & Co  
 11 Mr Fred. G. Adams  
 12 Mr C. Boyce  
 13 Mr A. L. Creese  
 14 Misses E. & M.  
 Smart  
 15 County Drug Co.  
 Mr C. Norman  
 16 Messrs W. Hall &  
 Sons, Ltd.  
 Miss Gillett  
 17 Messrs R. Strang &  
 Sons  
 18 George's Ltd  
 19 Messrs Bick Bros  
 20 Messrs J. Burns & Co  
 21 & 22 Mrs G. F. Bick  
 23 Messrs Gillott & Furze  
 24 Messrs Bick Bros  
 25 Mr T. B. Woodard

- 26 Fred Wright Ltd  
 Montpellier Rotunda—Mr  
 F. F. Gastrell, Managing  
 Director  
 Ormond House—Mr W.  
 Thomas  
 Montpellier Exchange  
 (See separate List).

**Moorend Cottages, M**

- Moorend Crescent,  
 Leckhampton  
 1 Mr B. Wilding  
 2 Mr A. Martin

**Moorend Crescent, M**

- Continuation of Moorend St  
 to Moorend Rd, Leck.  
 Moorend House—Mr W  
 Symonds  
 Thorncliffe—Mr T. Bartlett  
 Brightonville—Mr W. Clee  
 Georgina Villas  
 (See separate List)  
 Eaton Cottage—Mr C.  
 Clutterbuck  
 Cowley Cottage—Mr H.  
 Stallard  
 Beckford Cottage—Mr A.  
 Hope  
 Tickford Cottage—Mr E.  
 Tavender  
 Farleyville—Mr Walter  
 Seymour  
 Woodbine Cottage—Mr W.  
 Hiles

**WILLIAM THOMAS,**

Tailor and General Outfitter,  
 Ladies' and Gentlemen's . .

ORMOND HOUSE, MONTPELLIER,  
 CHELTENHAM.

Grantham Villas  
(See separate List)  
Tenby Cottage—Mr R. Dickins  
Radnor Cottage—Mrs Jones  
Harborne—Mr T. Parker  
Homeville—Mr G. Holmes  
Harborne Cottages  
(See separate List)  
Cedar Cottage—  
Mr Anthony Rutt  
South Cottage—Mr J. Jones  
Whitville—Mr R. Hunt  
Johnville—Mr C. Cook  
Clareville—Mr C. C. Capper  
Ferncliffe—Mr E. Capper  
Miss Capper  
Malvern Cottages  
(See separate List)  
..... Cross over here .....

Coggershall—  
Malvern Villas  
(See separate List)  
Rudford Cottage—Mr W. L. Holder  
Landscape Cottage—Mr J. Bloxsome  
Ferndale Cottages  
(See separate List)  
Tel-el-Kebir—Mr T. Jackson  
Westall—Mr J. Bayliss  
Blenheim Cottage—Mr M. Judd  
Marion Cottage—Mr L. Lee  
Ashburnham Cottage—Mr W. Hayward  
Packington Villa—Mr T. Hewinson  
Cedarville—Mr W. Alcock  
Lawsonville—Mr B. Mayo  
Claydon Villas  
Victoria Parade  
Glendale Cottages  
Pembroke Villas  
Morton Cottages  
Moorend Cottages  
(See separate Lists)

Mallaber Cottage—Mr J. Mallaber  
Gale House—Miss Bond  
Mr A. Bond  
Letchmoor Villas  
Linton Villas  
(See separate Lists)

**Moorend Grove, M**  
End of Moorend Park Road  
Lyndale—Mrs Ivelaw  
Chapman  
Roxborough—Mrs Leigh  
Yewens  
White Lodge—Misses Acock  
Wolverton—Col. E. A. Waller  
Concord—Mr J. N. Hobbs  
Southend Lodge—  
C. Brown, C.I.E.

**Moorend Parade, M**  
Moorend Rd, Leckhampton  
1 Mrs Greening  
2 Mrs A. Boddington  
3 Mrs Townsend  
4 Mr W. James  
5 Mr A. C. Brydges  
6 Mr F. Ballinger

**Moorend Park Lawn, M**  
Moorend Park Road over  
Railway Bridge towards  
Leckhampton  
1 Mrs Maitland Reid  
2 Misses Ormerod

**Moorend Park Road, M**  
Shurdington Road and The  
Park to Leckhampton  
Bretforton—Mrs Chas. Orr  
Craigleith House—G. S. Coxon  
Glen thorne—C. J. Bate  
..... Cross over here .....

Florenceville—  
Stadacona—Mr W. Hopkins  
Sandhurst—Col. J. N. Walker

Beckford—Miss Fall  
Moorend Park Lawn  
(See separate List)  
Tortworth House—Mr W. Baldock  
Del Rey House—Mrs Field  
Wingrove—A. L. Stevenson  
Gwynfa—Col. J. C. Duke  
South Lawn—G. Meadway  
Pine Lodge—Major R. F. Pearson

**Moorend Place, M**  
Moorend Road  
1 Mr J. Brookes  
2 Mrs Dance  
3 Mrs J. Smith

**Moorend Road, Ch. K.**  
Cirencester Rd to Sandy  
Lane  
Park Grange—Mrs Fitzhugh  
Cox  
Moorend Park—F. Idiens  
The Withyholts—Dr. J. Bramwell  
Sandy Lane  
(See separate List)

**Moorend Road, M**  
Opposite Railway Station,  
Leckhampton Road  
RIGHT HAND SIDE  
Rosebank  
(See separate List)

Fernbank—Mr S. H. Joyner  
Moorend Villa—Miss Enoch  
Hillview—Mr W. Short  
Yarnton—Miss Bubb  
...Moorend Crescent here...  
Angulus Villa—Mr J. Meredith  
Angulus Cottage—Mrs Powell

Moorend Place  
(See separate List)  
11 Messrs Davis & Co  
Mr W. C. Artus  
Horncastle—Mr Olivant  
Seacroft Cottage—Miss Raynsford

Gordonville—  
.....Gordon Road here.....  
Brighton Villas  
Beaconsfield Cottages  
Moorend Parade  
(See separate Lists)  
Moorend Cottage—Miss Hayden  
Wychbury—Mrs Nathaniel Smith  
..... Cross over here .....

Crippetts View—Mr J. Perkins

Firs View  
(See separate List)  
Prospect Cottage—Mr C. Winter  
Mayfield Cottages  
(See separate List)

**Fred. W. Cooper,**  
**41, Montpelier Villas,**  
**Ladies' Tailor and Dress Maker,**  
Customers' own Material made up.  
Satisfaction in every respect guaranteed.  
Terms Cash. Ladies' Blouses a speciality.

Rosenho—Mrs Duckworth  
Miss Harland  
Thorneville—Mr R. F. Beard  
The Laurels—L. R. Peel  
The Grotto—Mrs Meredith  
Miss Trye  
The Rilands—Mr J. Allen  
Ecclesburn—Miss Moon  
Gothic Cottage—Mr J.  
Ballinger  
Ivymead—Col W. A. Renny  
Leckhampton Free Reading  
Room  
..... PILLAR BOX .....

**Moorend Street, M**  
Shurdington Road to  
Moorend Crescent

1 Mr L. Lee  
2 Miss L. Woodward  
3 Mr E. Wilson  
4 Mr J. Slatter  
5 Mrs J. Bevan  
6 Mr J. Mason  
7 Mr J. Jordan  
8 Mr E. Hooper  
9 Mrs Davis  
10 Mr E. C. Moore  
..... Short Street here .....

11 Mr R. Elliott  
12 Miss Mustoe  
14 Mr W. J. Robins  
Mr H. Ashley  
St. Philip's Mission Hall  
..... Croft Street here .....

15 Mr A. H. Knight  
16 Mr E. Langfield  
17 Mr G. Boulton  
18 Mr A. B. Mustoe  
19 Mr H. Weaver  
20 Mr C. Arkell  
21 Mr J. Fryer  
22 Mr G. Samson  
23 Miss B. Bassett  
24 Mr A. Parker  
25 Mr C. Pearce  
26 Mr J. White  
27 Mrs C. Caines

28 Miss Rose  
29 Mrs Johnsey  
Somerset Inn—Mr P  
Barnfield  
32 Mr W. G. Mace  
33 Mrs E. Barnard  
34 Mr A. Keen  
Rhodeville Cottage—Mr. R.  
Wooding  
35 Mr W. Cribb  
36 Mr T. Giddings  
37 Mr W. Pates  
38 Mr W. White  
39 Mr T. J. White

**Moorend Terrace, M**  
Croft St, Leckhampton

1 Mr F. Tyler  
2 Mr R. Trindall  
3 Mr Woollett  
4 Mr E. Morris  
5 Mr A. E. Hayling  
Myrtle Cottage—Mr H.  
Ashley

**Moorend Villas, M**  
Shurdington Road  
1 Mrs Elliott  
2 Mr W. Ingles

**Moor's Parade, N**  
Tewkesbury Road  
1 Mr G. Clapton  
2 Mr C. Kilby  
3 Mr H. Cossens  
4 Mr W. Kilby

**Moreton Place**  
Brookway Road, Charlton  
Kings  
1 Mr J. Williams  
2 Mr Russell

**Moreton Terrace**  
Brookway Road, C. K.  
1 Mr G. R. Cook  
2 Mr A. G. Berry  
3 Mr R. Jeffries  
4 Mr T. Barrett

5 Mr J. Jeffery  
6 Mrs Harris  
7 Mr F. Tilley  
8 Mr A. Taylor  
9 Mr Neale  
10 Mr P. Drake  
11 Mr C. Ind  
12 Mr H. Hails

**Morley Terrace, S**

Fairhaven Rd, Leckham-  
ton

1 Mr J. W. Colling-  
bourne  
2 Mr C. Lane  
3 Mr C. King  
4 Mr Swift  
5 Mr Morgan  
6 Mr G. Walton  
7 Miss Aston  
Miss Mills  
8 Mr J. C. Watkins  
9 Mr T. J. Day  
10 Mr A. Goddard  
11 Mr J. Smith  
12 Mr E. Herbert  
13 Mr E. Hughes  
14 Mrs Nicholls  
15 Mr W. H. Bond  
16 Miss Jenkins  
17 Mr W. Hazell  
18 Mr E. Kent  
19 Mr A. White  
20 Mr G. Chambers

Telephone 315.

The CHOICEST MEAT is best obtained of  
**LEIGH JAMES,**  
**Family Butcher,**  
**Bath Road, CHELTENHAM.**

Popular Prices. English, American, and Colonial at  
Popular Prices.

CANTERBURY LAMB A SPECIALITY.

**Morton Cottages, M**  
Moorend Crescent, Leck.  
1 Mr E. W. Fowles  
2 Mr F. Young

**Mossleigh Terrace, N**  
Great Western Road  
1 Mr A. Long  
2 Mr A. Morris  
3 Mr W. Williams  
4 Mr E. Smith  
5 Mr W. Palmer  
6 Mr W. C. Wheeler  
7 Mr. S. Jenkins  
8 Mr J. Cruise  
9 Mr A. J. Crowther

**Motcombe Villas, E**  
Left hand of London Rd.  
High Street end  
1 Mrs. Brown  
2 Mr F. Parker

**Mottisfont Cottages, Ch. K.**  
Ham Road  
1 Mr R. N. Ballinger  
2 Mr W. Mitchell

**Mourford Cottages, Ch.K.**  
Ryeworth Road  
1 Mr C. Hawker  
2 Mr F. Hawker

**Myrtles, The, M**  
Church Road, St. Mark's  
1 Mrs A. H. Allen

## N

**Napier Cottages, M**  
Regent Street

- 1 Mrs Cousens  
2 Miss Ursell

**Nailesworth Terrace, N**  
Swindon Road**Natten Cottages****Ham Road, Charlton Kings**

- 1 Mr W. Harris  
2 Mr A. Powell  
3 Mr J. Coombes

**Naunton Cottages, S**  
Naunton Road,**Naunton Crescent, S****Francis Street to Naunton**  
Park Recreation Ground

- 1 Mr E. E. Turner  
2 Mr I. Stock  
3 Mr F. Bendall  
4 Mr J. Horlick  
5 Mr A. E. Twinning  
6 Mrs Whitfield  
11 Mr W. Joyner  
12 Mr R. B. Hart  
13 Mr C. H. Brooks  
14 Mr A. E. Hooper  
15 Mr A. Nation  
17 Miss E. Pugh  
19 Mr T. Harding  
20 Mrs W. Morgan  
21 Mrs Perkins  
22 Mr J. L. Boulton  
23 Mr J. W. Pates  
25 Mrs Brookes  
26 Mr R. Parker  
27 Mrs Comely  
28 Mr A. Everett  
29 Mrs Underwood  
30 Mr R. Hill  
31 Mr D. Laurence  
32 Mr Browning  
34 Mr D. W. Munday

- 35 Mr W. J. Powis  
36 Mr E. L. Dix  
37 Mr E. S. Hiron  
38 Mr W. Hopkins  
39 Mr H. Hopkins  
40 Mr A. Chapman  
41 Mr J. H. Jenkins  
42 Mr E. Mills  
43 Mr H. Manton  
44 Mr T. Bendall  
45 Misses Smith  
47 Mr G. H. Goulding  
48 Mr G. Powell  
50 Mr E. Trigg  
51 Mr W. J. Fletcher  
52 Mr T. Green

Millville—Mrs Ayres  
Medina—Mrs Harding

..... Cross over here .....

- 69 Mr W. Willmott  
70 Mr H. C. Tyler  
71 Mr J. Twine  
72 Mrs Knight  
73 Mr C. T. Clark  
74 Mr H. J. Fluck  
75 Mr H. Carter  
76 Mr C. Blissett  
77 Mr E. Iles  
78 Mr A. Zebedee  
79 Mr A. J. Merriman  
80 Mr J. W. Frost  
81 Mr G. Jones  
82 Miss A. Lacey  
83 Mr C. Clarke  
84 Mr H. Pearce  
85 Mr A. Beamish  
86 Mr W. H. Weaviv  
87 Mrs Jeames  
88 Mr T. Ford

..... PILLAR BOX HERE .....

- 89 Mr F. Read  
90 Mr G. Wallis  
91 Mr F. Payne  
92 Mr H. Gardeuer  
93 Mrs Teakle  
94 Mr E. Ford  
95 Mr R. C. Berryman

- 96 Mr J. Phelps  
97 Mr F. Fletcher  
98 Mr W. Taylor  
99 Mr W. A. Cotterell  
100 Mr A. W. Shipway  
101 Mr C. Fowler  
102 Mr E. Sims  
103 Mr F. Mansell  
104 Mr J. Barrow  
105 Mr W. Mulhearn  
106 Mr J. Lawrence  
107 Mr E. Alcock  
109 Mr J. Lewis  
110 Mr A. Mitchell  
111 Mr H. J. Bradshaw  
112 Mr W. Mitchell  
113 Mrs H. B. Harris  
114 Mr C. G. Bennett  
115 Mr W. Smith  
116 Mrs Crooke  
117 Mr H. Bartlett  
118 Mr W. R. Tame  
119 Mr C. Emerson  
120 Mrs Hopkins  
121 Mr G. Turner  
122 Mr F. Humphris  
124 Mr H. Whitfield  
125 Mr E. Hunt  
126 Mr W. Hill

**Naunton Lane, S**

Thirlestaine Rd to Leck. Rd.  
Whitecross Square

(See separate List)

Ellenville—Mr G. Mayo

...Naunton Park Rd here...

Cottage Homes (Hay Trust)  
Recreation Ground  
Naunton Park Council  
Schools—Mr W. T. Kneec  
Mapledene Cottages  
(See separate List)  
Trowscoed Lodge—Mr. F.  
Jenkins

..... Cross over here .....

Port Arthur Cottages  
(See separate List)

Hillview—Mr W. Smith  
Cymric—Mr I. Holliday  
Leicester Terrace

(See separate List)

... Fairview Parade here....

Naunton Villas

(See separate List)

Holditch—Mr A. W. J.  
Littley

Lychcroft—Mr G.

Moumalle

Maniton—Mr A. H. Neale  
Sunnyside—Mr H. Mullin  
ger

St. Clair Villas

Langley Cottages

(See separate Lists)

...Naunton Crescent here ..

Park View Terrace

(See separate List)

**Naunton Parade, S**

Off Exmouth Street,

**W. J. Melville, High St.,**  
Nr. CAMBRAY.

**Ladies', Gentlemen's & Children's**

**High-Class Boots and Shoes.**

WE INVITE YOU TO COMPARE OUR PRICES AND QUALITY  
WITH OTHER HOUSES. IT WILL SAVE YOU MONEY,

**Naunton Park Road, S**

Naunton Lane to Old Bath Road

Naunton Park Terrace  
(See separate List)Trevi—Mr T. Houseman  
Ingleside—Mrs B. M. Clevely  
Kincora—Mr F. Arnold  
Lulworth House—Mr A. H. Caldicote  
Sudeley—Mr P. W. Braine  
Corndean—Mr J. F. Sims  
Haytor—Mr F. Harris  
Hadleigh—Mr W. O. Griffith  
Edmonscote—Mrs Hulme  
Glencoe—Mr J. T. Westborough  
St. Ives—Mr J. S. Nott  
Tithby—Mr A. F. Solloway  
Merlin Villa—Mr T. Lloyd**Naunton Park Ter., S**

Naunton Park Road

- 1 R. R. N. Baron
- 2 Mr F. Hill
- 3 Mr T. Commin
- 4 Mr H. Elliott
- 5 Mr A. D. Pike
- 6 Mr G. H. Hooper
- 7 Mr W. W. Denham
- 9 Mr P. F. Green
- 10 Mrs Hitchcock
- 11 Mr T. W. Trump
- 13 Miss Cruse
- 14 Mrs Parker
- 15 Miss Woodward
- 16 Mr J. H. Parker
- 17 Miss Williams
- 18 Mr H. C. Hill
- 19 Mr Russell Smith
- 20 Mr E. W. Mills
- 21 Mr J. H. Mallinson
- 22 Mr Cornelius Smith

..... Cross over here .....

Rosemary—Mrs Swan

**Naunton Park Villas, S**Old Bath Road, between  
Thirlestaine Rd. and Naunton Park Road

- 1 Miss Tapp
- 2 R. McLaren

**Naunton Terrace, S**

Off Exmouth Street

**Naunton Villas, S**

- Naunton Lane
- 1 Mr R. J. Ellam
  - 2 Mr H. James
  - 3 Miss Long
  - 4 Mr W. T. Knee
  - 5 Mr L. Halter
  - 6 Mr C. H. Paish

**Nelmes Row, Charlton Kgs.  
London Road****Nelson Buildings, C**

Wellington Passage

- 1 Mr E. T. Brewster
- 2 Mr H. Ayres

**Nevil Villas, E**

Hewlett Road

- 1 Mr G. E. Hammond
- 2 Mrs T. G. Chandler

**New Barn Lane**

Prestbury to Evesham Road

Inglesby—Mrs Inglis  
Dynevor—Mr J. E. Jones  
Brockworth Lodge—Mr  
J. H. BoulterWeston Lodge—Mr H. F.  
MartynElmfield—Miss H. M. New  
Park View—Mr R. Bowen

..... Cross over here .....

Starvall Farm—Mr G.  
Spencer**New Court Road, Ch.K.**

Moorend Rd. to Cirencester Road

New Court—G. A. G. Shawe  
Diamond Sanitary Laundry**New Street, Charlton Kings**  
Horsefair St. to Church St.  
Fern Cottage—Mrs G.  
SimmonsNew Street Cottage—  
Mrs Long  
Charlton Kings Vestry Hall**New Street, W & N**Ambrose Street and High St  
to Market Street

Hinckley Cottages

Hylton Place

New Street Terrace

Knapp Road

(See separate List)

Railway Inn—Mr J. E. Hook

Knapp Place

Knapp Cottages

..... Cross over here .....

The Knapp

(See separate Lists)

Compasses Inn—Mr J. Cullen

Welsh Harp—Mr F. Hogg

..... Burton Street here ...

New Street Place

Knapp Inn—Mr A. H.

Humphris

..... Grove Street here .....

Knapp Farm Works—  
Powell, Gwinnell & Co, Ltd.  
Knapp Farm—Mr J. H.Wiggall  
Stanley Cottage—Mrs  
StanleyHollie Cottage—Mr G.  
Stanton

Beil Ewart—Mr H. Such

Leckhampton View

(See separate List)

...Station Street here.....

30 Mrs Buckle

... Devonshire Street here ...

Devonshire House—Mr W.  
Smith

23 Mr H. Higgins

22 Mr T. Hawker

21 Mr A. Matthews

20A Mr A. Hulin

20 Mr E. Evans

19 Mr G. Harris

18 Mr S. Broom

17 Mr Williams

Crispin Inn—Mr T. Jenkins

15 Messrs Holliday &  
Bridgen

14 Mrs Mitton

13&amp;16 Mr R. Guppy

12 Mrs Lynch

10 Mrs C. Williford

9 Mr W. Fitz

8 Mr F. Leeson

2 Messrs Sadler &amp; Son

**E. M. & F. WILLETT,**Established  
1870.**SCULPTORS.****Memorials  
from £3.**INSCRIPTIONS cut in any part of the  
country by experienced men. Lead Letters,  
&c. Tombs Cleaned. Granite, Marble,  
Blue Pennant, and Forest Memorials,  
:: :: over 30 in stock. :: ::**KNAPP ROAD & NEW STREET, Cheltenham.**



**New Street Terrace, W**  
New Street

- 1 Mrs Cook
- 2 Mr E. Jones
- 3 Mr J. Pike
- 4 Mr W. H. Lane
- 5 Mr J. Cossens
- 6 Mr T. Davis
- 7 Misses Pugh

**New's Cottages, W**  
Lower Alstone.**Newent Place, C**

Marsh Lane

- 2 Mr A. Arkell
- 3 Mr T. Watts
- 4 Mr J. A. Widdows
- 5 Mr W. Cox
- 6 Mr S. E. H. Yeend

**North Parade, C**Left hand of Winchcomb St.  
towards Pittville

- 1 Mr W. Barron  
Mr F. M. Barron
- 2 Mr J. Mitchell
- 3 Mr A. Beckingsale
- 4 Mrs Hastings

**North Place, C**Continuation of North St.  
to Clarence SquareEardington House—Mrs  
AllenderCrown Tax Office,  
Primrose League Office,  
Conservative Benefit

Society's Office—

Mr F. Hughes

3 Ingram House—Mrs.  
Clare & Miss Peprall5 Lauriston House—  
Miss Pearce6 Sutherland House—  
Miss Burns

Misses Pearce

7 Nibley House—Mrs  
Hellings8 Messrs Lance & Co.,  
Ltd.

9 Mr G. E. Fisher

10 North Hse—Messrs  
D. Gore Boodle & Co.  
Ltd.11 Messrs Sperry & Son  
North Place Church

..... Warwick Place here.....

12 Mr W. Marrian

13 Mr F. Smith

Northfield House—Mr G.  
Hickman

15 Mrs. Skerry

16 Mr F. R. Grundy

17 Miss Bucknell

19 Mr C. F. Pugh

20 Mrs Harris

21 Mr W. Trinder

22 Miss M.A. Pardington

23 Mr G. Flowers

27 Mr W. H. Clinch

28 Mr J. Coles

30 Mrs J. K. Hawkins

31 Mr J. T. Booy

32 Mr J. Constance

..... Cross over here .....

...Northfield Terrace here...

Formosa Hse—Miss Groves

Mr H. W. Gay

Clarence House—Mrs Nash

Clarence Mews—Mr F.

Cheltenham Creamery Model  
Dairy

North Lodge—Mr A. B. Bagg

Ashton Villa—Mr A. H.

St. Margaret's Villa—Mr E.  
J. Griffin

...St. Margaret's Rd here ...

Eye, Ear & Throat Free  
Hospital

Gordon House—Forbes M.

M. Clark, A.R.C.A.

Nash Cottage—Mr C. S. Coles  
Shrubbery Cottage—Miss S.  
A. Ballinger**North Street, C**High Street to Albion St.  
2 Messrs H. & G.  
Holder

P. Haddock, Solicitor

Mr A. Archer

3 Halford Cycle

Accessories

5th Batt. Glo'stershire Regt.

Drill Hall

Light Railway Waiting Rm.

4 Globe Inn—Mr A. W.

Painter

5 Mr J. W. Cheshire

Cambridge Inn—Mr J.

Baldwin

Electric Theatre—Messrs

Gillsmiths, Ltd.

The King's Hall—

Mr B. A. Krinks

Liberal Club—Mr J. Yeend

..... Cross over here ...

Gas Company's Office

12 Messrs W. J. H.

Pillely &amp; Co

J. G. Crisp, Architect

12 &amp; 13 Messrs Boots, Ltd.

14 Miss Davis

15 Mr G. Stibbs

Bank Chambers—

S. W. Billings

Mr A. Fluck

Mr F. W. Lush

Wilts and Dorset Bank

**Northfield Passage & Terr.,**  
Clarence Square, C**Northwick Terrace, S**

Suffolk Road, College end

1 Mr W. A. Rolfe

2 &amp; 3 Misses Gibbons

4 Mr W. A. Woolf

**W. J. H. Pillely****& Co.**

ESTABLISHED 1865.

**Builders and  
Sanitary : :  
Engineers. :****High-Class Decorators.**House Repairs and . .  
Decorations a Speciality.Drainage, Ventilation and Water  
Supply on the latest methods.A large Selection  
of Paperhangings  
kept in stock. . .The Latest Designs in  
English and French Papers.*All Orders Promptly attended to.***12, North Street,  
CHELTENHAM.**

- 5 Mrs. Scott  
6 Mr F. A. Hamlin  
7 Mr G. Caudle  
8 Mr G. Jones  
10 Mr C. R. Iles  
11 Miss L. Taylor  
12 Mr H. Gale  
13 Mr R. Hawkins  
14 Mr W. Minett  
15 Mr G. Sheward

**Northwick Villas, W**

- Douro Road  
2 Miss M. E. Henry

**Norwood Cottages,**

- Church Road, Leckhampton  
1 Mrs. Reed  
2 Mrs Bubb

**Norwood Parade, M**

- Shurdington Road  
1 Mr T. K. Little  
2 Mr J. C. Burnell  
3 Mr F. J. Price  
4 Mrs Minett  
5 Mrs Turner  
6 Miss Galway and  
Mrs Sims  
7 Mr R. E. Bridges

**Norwood Place, S**

- Suffolk Road  
1 Mr B. Hamlin  
2 Mrs Smith

**Norwood Road, M**

- Top of Gt. Norwood St.  
Mr F. Mansell  
Railway Inn—Mr G. W.  
Bullock  
4 Mr F. Bloodworth

## O

**Oak Cottages, S**

- Naunton Lane  
1 Mr E. Caudle  
2 Mr F. Drew

**Oakdene, M**

- Gordon Road, Leckhampton  
1 Mr C. J. Rogers  
2 Mrs H. Bassett

**Oak Terrace,**

- London Rd, Charlton Kings  
2 Mr H. Bunston  
3 Mr F. J. Pitman  
4 Mr J. Craddock  
5 Mr W. Peacey  
6 Mr R. Betteridge

**Oakfield Street, M**

- Back of St. Stephen's Ch.  
Oakleigh Villa—Mr J.

Rushton

**Lilyville—Mr A. Roberts****Hanley Villa—Mr C. L.**

Hodges

**Wellesbourne Villa—Mr W.**

Gilkes

**Oakfield Terrace**

(See separate List)

**Oakfield Terrace, M**

- Oakfield Street, Tivoli  
1 Bevington—Mr A.  
Byard

- 2 Mr J. Jossevel  
3 Miss E. Cowley  
4 Mr W. Adams  
5 Mr F. Davy  
6 Madam Frebeau  
7 Mr R. M. Rayment  
8 Mr W. Burcher  
9 Mr C. J. Peel  
10 Mr F. W. Cook  
11 Mr W. B. Denton

**Oakland Avenue****Prestbury Road**

- 1 Mr A. Hackford  
2 Mr Boyes  
3 Miss Potts  
4 Mr W. H. Astman

**Hill View—****Homerville—Mr F. R.**

Gregory

**Inglecote—Mr R. Bastin****Oakleigh—Mr G. T. Pugh****Woodville—Mr E. W. Watts****Melbourne—Mr A. Robinson****Homestead—Mr W. T. Baggs****Onslow—Mr J. H. Wallerson****13 Mrs Goodman****Bon Accord—Mrs Horlick****Tall-y-Coed—Mr G. W.**

Everiss

**Monatana—Mr C. Barrett****Idahoe—Mr Treasure****Savona—Mr G. Reeves****Navarino—Mr S. Mitchell**

..... Cross over here .....

**Glenhurst—Mr H. Williams****Oakland Cottages****Prestbury Road**

- 1 Mr N. Lockstone  
2 Miss Roberts  
3 Mr A. E. Williams  
4 Mr W. Gillett  
4A Mrs Yeind  
5 Miss Ashmead  
6 Mr W. G. Parsons

**Oakland Crescent****Cronwell Road, Prestbury**

- 1 Mr S. Carrier  
2 Mr. J. Ingram  
3 Mr. W. Roberts  
4 Mr Skinner  
5 Mr G. Copeland  
6 Mrs Robinson  
7 Mrs Safe

**Oakland Street, Ch. Kgs.****Cudnall St. to London Rd.****Oakland Place**

(see separate List)

- 1 Mr J. G. Hall  
2 Mr H. G. Gage  
3 Mr A. C. Butler  
4 Mr Simmons  
5 Mr G Hunt

**Sinton Cottage—Mr**

Bunston

**Ruby Cottage—Mrs Perry****Oakland Terrace,****Prestbury Road**

- 1 Miss Grant  
2 Mrs Jewell  
3 Mr W. Russell  
4 Mr J. Harris  
5 Mr M. Harding  
6 Mr A. Herbert

**Oakland Villas****Prestbury Road**

- 1 Brookdene—Mr F. Carter  
2 Homeleigh—Mrs Smith

## Regent Domestic & Scholastic Agency

Removed to 7, NORTH PLACE.

Every attention paid to Ladies requiring Servants,  
Also to Servants seeking situation.

- 3 Mr. E. Pardington  
 4 Mr R. Booy  
 5 Mrs Tomkins  
 6 Roseville—Mrs Allen  
 7 Ivy Villa—Mrs Batten  
 8 St Anns—Mr H. George  
 9 St. Audries—Mr C. J. Jennings

**Oakley Road, Ch. K.**  
 (See Battledown)

**Oakville, N**  
 Swindon Road, North  
 1 Mr F. J. Curtis  
 2 Mr A. Riches

**Odel House, M**  
 Albany Road, Tivoli  
 1 Mr G. B. Pearce  
 2 Mr F. Bendall

**Old Bath Road, S**  
 London Rd, opposite Hale's  
 Rd to Pilley, Leckhampton  
 RIGHT HAND SIDE

Melincourt—  
 Minsterworth—Col. C. D. Swete

Chatsworth Villas  
 (See separate List)

Sharon Villa—  
 Mr. A. T. Thornhill

Catherine Villas  
 Waresley Villas  
 (See separate Lists)

Honington—Mr J. S. Tresseder

Chelt—Mrs Shirres  
 St Columb—Mr S. H. Nixon  
 Tynwood—Mrs Rhys Price  
 Riversdale—  
 Waresley Lodge—  
 Capt. F. Baker

Cheltenham College Baths  
 ... Sandford Road here ...  
 ...Thirlestaine Road here...  
 Southfield Villas  
 (See separate List)

Connellmore—Mrs James Cox  
 G. L. Cox

Naunton Park Villas  
 (See separate List)

... Naunton Park Rd here...  
 ... WALL LETTER BOX ...

Laracor—R. Dennis  
 The White House—Mrs H. C. Donald

..... Charlton Lane here ...  
 Templemead

Leigh Mead  
 Leckhampton View  
 (See separate Lists)

Coleford Cottage—Mr F. Gardner

Glengarry—Mr H. S. Cooper  
 Arrochar—Mr W. C. Woof

Wreford—Mr F. A. Hastings

Trevayler—Mr E. Colwell  
 Oakfield—Mrs. Wheeler

Trebarwith—Mr W. H. Chandler

The Croft—  
 Cottesholme—Mr A. Manning

Westbury Villa—Mr C. Fry  
 Avening—Mrs Goddard

Wheatsheaf Inn—Mr T. Townsend

Southfield Villas  
 (See separate List)

Elm Cottage—  
 LEFT HAND SIDE

Messrs Bass and Co.  
 ...Avenall's Parade here ...

Sandford House—Mr C. H. Margrett, J.P.

The Homestead—Mr. R. Sanders

Abbotsford—Mr J. H. Hanson Powell

...Sandford Mill Rd here...  
 East Gloucestershire Club  
 Ground

..... Charlton Lane here.....

Victoria Nurseries—Mr J. J. Barrett

Greenhills—Mr C. Barrett  
 Sandfordville—Mr W. H. Crowte

Mertonville—Mr G. Harris  
 Laburnum—Mr A. Ballinger

Roseville—Mr J. Morris  
 West View—Mr C. J. Thorn

Tregarthen—Mr J. Barrett  
 Ruby Cottage—Mr C. Hawker

Redfern—Mr E. C. Rogers  
 Chesterville—Mr R. H. Newcombe

Cleobury—Mr R. Everett  
 Oakhurst—Mr E. Williams

Newcroft—  
 Hillcroft Villas  
 (See separate List)

The Apiaries—Mr C. W. Barrett

Norfolk Cottage—Mr F. Coote

Malvern Views  
 Pilford Cottages  
 (See separate Lists)

Haldon—Misses Bellamy  
 Knowsley—Mr C. J. Molyneux

Braeside—Miss Wood

**Old Mead, S**  
 Charlton Lane  
 1 Mr N. G. Short  
 2 Mr T. Greening

- 3 Miss Edwards  
 4 Mrs Isher  
 5 Mr E. Verrinder  
 6 Mr A. Isher

**Olfo Cottages, S**  
 Bath Road

**Oolite, W**  
 New Street  
 1 Mr. J. W. Strain  
 2 Mr W. Clements

**Orchard Place, C**  
 Henrietta Street

**Orchard Cottages, N**  
 Swindon Road

**Oriel Place, S**  
 Bath Road, near St. Luke's -

- 1 Mr G. F. Poole  
 3 Miss Daniels  
 4 Miss Lyford  
 5 Mrs Berry  
 6 Mrs Jones  
 7 Miss Wyatt  
 R. M. Towers  
 G. F. Exton  
 8 Mr H. F. Barnett  
 J. L. Troubridge  
 9 Mr J. C. White  
 G. W. Hedley M.A.,  
 F.C.S.

G. N. Pocock  
 10 Mr E. Jewell  
 11 Misses Cresswell

## N. BLOODWORTH,

306, High Street (*Only Address*),

:: :: CHELTENHAM. :: ::

Maker of the noted "Golden Grain" Bread, which digests  
 40 minutes quicker than the ordinary.

AWARDED GOLD MEDALS AND DIPLOMAS.

WEDDING AND BIRTHDAY CAKES TO ORDER.

A TRIAL SOLICITED.

12 Cotmore Lodge—Mrs Chapman  
Miss Matthews

**Oriel Road, S**  
Imperial Square to Bath Rd  
Cambray Spa—Mr F. Ruck  
Cambray Studio—Messrs G. H. Martyn & Sons  
Oriel Villas  
Oriel Terrace  
(See separate Lists)  
..... Cross over here .....  
Oriel Lodge—Dr E. C. Carter  
..... Vittoria Walk here ...  
Wolsey Terrace  
(See separate List)

**Oriel Terrace, S**  
Oriel Road  
1 Mr R. Steel  
2 Mrs W. E. Boite  
3 Mrs Fisher  
5 Daws R. Marshall  
6 Mr W. J. Merrett  
Ellenborough House—Mr W. J. Merrett

**Oriel Villas, S**  
Oriel Rd, Imperial Sq. end  
1 Mr A. C. Mullins  
Miss Woolcombe-Boyce  
3 E. D. Urquhart

**Oriel Walk, S**  
Bath Road

**Ormond Place, M**  
Regent Street  
1 Salisbury Chambers  
Conservative Registration Offices—Mr T. H. Packer  
2 T. E. Rickerby, Solr.  
3 Messrs Williams & Manning  
..... Cross over here .....  
4 Messrs G. Atkins & Son

**Ormond Terrace, M**  
Regent Street  
1 Salisbury Chambers,  
Conservative Registration Offices—  
Mr T. H. Packer  
2 Mrs Gazzard  
3 Miss E. Pullin  
5 W. Prince Mumford  
6 Mrs J. C. Hearne  
7 Miss Fruin  
8 Mr F. Wright  
16 Mr W. E. Seage  
17 Mrs E. F. Wilcox

**Ormond Villas, M**  
Back of Montpellier Exchange  
Ormond House—Mr W. Thomas

## Ellenborough House.

**Boarding Establishment and Private Hotel.**  
PUBLIC DINING, DRAWING & SMOKE ROOMS.  
CONVENIENT FOR WINTER CONCERTS, SPA,  
:: :: PROMENADE AND COLLEGES. :: ::

Telephone 1071.

Mrs. MERRETT.

**Orrisdale Terrace, S**  
Off College Rd, nr St. Luke's

- 1 Miss King
- 2 Miss Julien
- 3 Rev G. Dearden
- 4 Madame von Elischer
- 5 Mrs. Shaw
- 6 Miss Stallard
- 7 Mrs Butler
- 8 Mrs Purser

Cheltondale Villas  
(See separate List)

**Osborne Terrace, N**  
Market Street

- 1 Mr H. Harris
- 2 Mr F. Harrod
- 3 Mr A. F. Bick
- 4 Mr C. Kingman
- 5 Mr A. J. Knight
- 6 Mr. R. J. Beynon
- 7 Mr A. J. Gibbins
- 8 Mrs Cripps
- 9 Mr E. Reuberson
- 10 Woodland House—  
Mr G. Moulder

**Otago Terrace, S**  
St. Luke's Road

- 1 Mr A. Drake
- 2 Mrs Knight
- 3 Mr G. Millard
- 4 Mr A. Neustadter
- 5 Miss Murciani
- 6 Messrs H. Millard & Sons

**Overton Park, W**  
Between St. George's Rd  
and Parabola Road

Bramleigh—A. A. Bourne  
Kingston—Col. G. S. Jones  
Mrs Cordeaux  
Hendre—Dept-Sur-Gen G.  
Alder Watson

**Overton Road, W**  
Parabola Rd to Overton Pk

Elmfield—Major Fawkes  
Bayshill House—B. G. Geidt  
Abbeyholme—Mrs. A. C. Bruce-Pryce  
..... Cross over here .....  
Allt Dinas—T. J. Gardiner  
Fauconberg—Col. W. Trench

**Oxford Buildings, E**  
Left hand of Upper High St.  
1 Mr J. H. Mills  
2 Mr E. J. Cook  
3 Mr W. Herwig  
Misses Probyn  
4 Mrs Ashton

**Oxford Parade, ditto, E**  
1 Miss Everill  
2 Mr H. E. Steel  
3 Miss Inman  
4 Mrs Bankes  
5 Rev. R. H. Tanner  
6 Misses Fortt

..... Oxford Street here .....  
7 Dr. C. Nepean  
Longridge  
8 J. H. A. Arnold  
9 Mrs Roberts  
10 Rev. J. L. Richardson, M.A.  
L. Richardson, F.G.S.  
11 Mr T. Steel  
12 Esperanza—

**Oxford Passage, C**  
Between 152 and 153 High  
Street

1&2 Mr F. C. Dodwell  
Branch Dispensary—Mr A. Lendgen, M.P.S.  
School of Art  
St. Margaret's Cottage—Mr D. W. Channon

Mr F. Thornton  
 Mr W. W. Bastin  
 Mr W. Hayman  
 Broomland House—Mrs  
     Hailing  
 Oxford Works—Mr T.  
     Hailing  
 Oxford Cottage—Mr W. J.  
     Cleal

**Oxford Place, S**

London Rd., nr. O.B. Rd.

- 1 Mr J. Moore
- 2 Miss Cole
- 3 Mr. J. Lamport
- 4 Miss Hough
- 5 Mr F. Boyce
- 6 Mrs Yapp
- 7 Miss Handy

Raymond House—Mr H. A.  
     Foxwell

Raymond Villa—  
     Miss Lyon  
     Mrs Birds  
     Miss Hastings

- 9 Mrs Wingate  
     Mr S. Ryder Wingate  
     Miss E. I. Wingate
- 10 Miss Townsend
- 12 Mr S. Mann

Strathavon—Mrs Browning  
 Moreton House—

**Oxford Street, E**

Off left hand of Upper High  
 St. from Belle Vue Hotel

- 1 Mr E. Pates
- 2 Mrs Clegg  
     Miss Kilgour
- 3 Kilglas—Miss Nevins
- 4 Miss Young
- 5 Denton Lodge—Mrs  
     Agg
- 7 Pendowervil—  
     Mr J. Anderton
- 8 Durlough—Mr J. H.  
     Waddon
- 9 Mr W. T. Cossens
- 10 Mr A. Beckingsale, jr.

**Oxford Terrace, London Rd.**  
 (Charlton Kings)

**Oxford Villas, E**

Right hand of Upper High  
 St from Belle Vue Hotel

- 1 Mrs Barton
- 2 Mr R. Hall
- 3 Mr J. G. Packer

**P****Painswick Lawn, M**

- Painswick Road  
 Mr L. T. L. Pryse  
 2 Mr W. Cresswell  
 3 Mrs Selig  
 4 Mrs Trevor Bird  
 6 Miss Nunn  
 7 Major H. Brooke-  
     Murray

**Painswick Lawn Cottages, M**

back of Painswick Lawn

**Painswick Parade, M**

- Painswick Rd.  
 1 Mr W. J. Willis  
 2 Mr H. G. Ursell  
 3 Mr C. A. Cole  
 4 Mrs Cox  
 5 Mrs Black

**Painswick Road, M**

Suffolk Road (back of Sut-  
 folk Sq) to Shurdington Rd

Painswick Lawn  
 (See separate List)

Albuera Villa—Mr E. Garner  
 .....Andover Road here.....

Painswick Parade  
 (See separate List)

British Union Inn—Mr F.  
     Thomas

Messrs C. Fowles and Sons

.....Ashford Road here.....  
 Cloverdale Villas  
 Cloverdale Lawn

(See separate Lists)

Plas Newydd—Mr T. Clark  
 Winterbourne—Rev A. C.

Woodhouse

.....Grafton Road here.....

Cotswold Villa—

Somerton—R. M. Longland

Avonleigh—Rev J Little-  
     wood, M.A.

Bergholt—Mr F. W.

Mitchell

Loudoun—Mrs Meade-King

Woodville—R. A. Rolfe

...Tudor Lodge Road here...

Cotswold Lawn

(See separate List)

..... Cross over here .....

Dyffryn—Miss Fletcher

..... Trye's Road here .....

Brandon House—E. R. Gur-  
     ney, M.A.

..... Grafton Road here.....

St. Philip's Lodge—Col. J.  
     A. Fergusson

Miss Gilbert

Littlebeck—Mr F. J. Ben-  
     nett

Chester Villa—Mrs Irvine  
     Scott

Holmdale—

Cranford—

Benelia—Miss Du Pré

The Limes—Misses Cheval-  
     lier

Miss Boutel

Limehurst—Miss White

Miss Finimore

Southeast Villas

(See separate List)

Aireworth—

.....Andover Road here ...

St. James' Place

(See separate List)

Haldon House—Mrs.

Quarrell

Painswick House—T.

Russell

**Painswick Terrace, M**

Andover Rd (near Park  
 Place)

Andover Dairy—Mr Willis

1 Mr F. Piper

2 Mrs Allen

3 Mr J. Clift

4 Mrs Morgan

**Parabola Road, W**

Bays Hill Road to Queen's  
 Parade

Bays Hill Lawn

(See separate List)

Marston—Rose Fuller

Oakhurst—

Marchmount—Col W. G.  
     Du Boulay

Telephone  
 No. 352.

Hewlett Road Dairy, Cheltenham.

**CHAS. WEBB,**

WHOLESALE AND RETAIL

**Fruiterer, Greengrocer & Potato Merchant.**

FRESH BUTTER, EGGS, AND PURE NEW MILK DAILY.

FAMILIES WAITED ON FOR ORDERS.

Licensed Carriage Proprietor, Landaus, Open Carriages, etc.

Stoneleigh—Mrs. Turner  
Miller  
Overtonlea—Col W.  
Barrington Piers  
Wyastone—C. Stuart  
Millard  
..... Cross over here .....  
Bays Hill Court—Mrs  
Fenton  
Eversleigh—Miss Marriott  
Gabari—M-Gen J. F.  
Willoughby, J.P.  
Douglas—Mrs Mac-Vicar  
Hollym—Miss Lacy

**Paragon Buildings, S**

Left hand of Bath Road,  
High St. to the College  
1 Dan-y-Rallt—Brig-  
Sur. Owen Owen  
2 Mrs Emerton  
3 Lamberhurst—  
E. D. Marten  
Mrs Howard Lewis  
4 Abergeldie—  
5 Allerton House—  
W. G. Borchardt,  
M.A., B.Sc.  
6 Pembroke House—  
Col A. Beale

**Paragon Parade, S**

Adjoining Paragon Builds.  
1 Mrs R. R. Jones  
4 Miss Rossiter

**Paragon Terrace, S**

Off left hand side of Bath  
Rd, near the College  
1 C. I. Gardiner  
2 Mrs Elliott  
4 Mrs Henry Hall  
5 Le Petit St. Cyr—  
Melle Géraldy

**Park, The M**  
Continuation of Park Place  
Nethermuir—H. Leighton  
Hare  
Segrave Lodge—Miss Ward  
Heighthorne—Admiral  
Christian

Segrave—  
Glenar buck Lodge—C.  
Agnew Turner  
Heysham House—F. L.  
Schuster  
Mrs Herbert W. Wood  
.....Grafton Road here.....  
Park Promenade  
(See separate List)

Eton Lodge—Mrs Heffernan  
Ellesmere Lodge—Miss  
Johnson  
...Tudor Lodge Road here...  
Hazlewood—Lieut-Col.  
Sweeny

Hilgay Lodge—  
Tudor Lodge—Mrs E. W.  
Golding  
..... Tudor Lane here .....  
The Elms—Edward Davis  
Ireton House—Mrs H. B.  
Kelley  
Brooks Lodge—Col. P.  
Yaldwyn  
St. Clair—Major R Chester-  
Master.

...Moorend Park Rd here...

Park Lawn—H. W.  
Household, M.A.  
Springfield Lawn—Comm.  
E. P. Smythies, R.N.  
..... PILLAR BOX .....

**Greenfields—**  
Arundel Lodge—M. E. Wales  
Oakley—Mrs. Anley  
Chalfont Lodge—Col H.  
Woodhouse  
Woodleigh—Rev. W. H.  
Shaw  
...Merestones Road here...

Glenmore—Mrs Reynolds-  
Reynolds  
Basil P. Reynolds  
Woodlands—G. G. Brodie,  
J.P.

... PILLAR LETTER BOX ...

Redesdale—F. E. Hughes  
...St. Stephen's Rd here...

Oakfield—Mrs Parry  
Osborne Lodge—  
Silwood—W. R. Carles,  
C.M.G.  
5, Park Villas—Mrs Jobling

..... Tivoli Road here .....

Longford House—E. Stevens  
Fernherst—Col H. W.  
Steward

..... PILLAR BOX .....

Park Villa—Dr. A. F. R.  
Conder

**INNER CIRCLE**  
Melrose—Mrs Porcher  
Misses Parkin  
Lindholme—Major-Gen. C.  
A. Moore

Pembridge Hse—T. A. Vigne  
Dunholme—Dep-Sur-Gen  
Landale, M.D.

Broadlands—Surg-Major  
Isaac Newton

Fullwood Park—  
Lyncourt—Miss Booth  
Belfont—A. Bond  
Pallas—Mrs E. F. Growse  
Foreland—S. A. Pym  
Elville—A. G. Whitby  
Gonia—W. Bell Haworth,  
M.A.

**Park Place, M**

Suffolk Square to the Park  
Andover Lodge—  
1 N. H. Waller, M.A.  
2 Mrs D. Gibson  
4 Mrs Hennah

5 Hylton Jessop  
6 Mrs Edmund V. Peel  
7 Bryansford House—  
Rev T. Keane  
.....Andover Road here ...  
8 Mrs Smythies  
Miss Larden  
12 Miss James  
Mr. T. E. Treleaven  
13 Mrs Phillpot  
14 Miss Grant  
15 Mrs. Taylor  
17 Mrs Macnair  
18 Miss Dashwood  
Wilkins

19 Mrs Mann  
Miss E. Griffiths  
20 Miss E. Lambert  
21 Mr W. Smith  
22 Mr Horace Teague  
..... Cross over here .....

23 Bedford House—  
24 Bedford Villa—Mrs  
Humphreys

25 A. H. Wyatt  
St. Andrew's Lodge—Rev  
W. Harvey Jellie, M.A.  
27 D. Mallory  
28 J. Macaulay  
29 Mrs Aufrere Baker  
.....Andover Road here.....  
Ardmore—R. Griffith  
The Lawn—Mr J. Mouro  
Briggs

Tunstal House—Mrs Batten  
Tunstal Lodge—Miss Burton

**Park Promenade, M**

The Park, near Park Place  
1 Mrs Cyril Hutchinson

**Park Street, (Upper), E**  
Off Hale's Road

Raymond Cottage—Mr C.  
Cooke  
Oxford Cottage—Mr E. Birt  
1 Mr T. Ison  
2 Mrs James

- 3 Mr H. Newcomb  
 4 Mr F. Tibbles  
 5 Mr W. J. Cooke  
 6 Mr W. Powell  
 7 Mrs Hughes  
 8 Mr C. Davis  
 9 Mr W. Binmore  
 10 Mrs Cook  
 11 Mr T. J. Russell  
 12 Mr W. E. Wheeler  
 13 Mr W. Taylor  
 14 Mr W. Cull  
 15 Mrs Baylis  
 16 Mr W. Carter  
 17 Mr G. Wittern  
 18 Mr E. Mills  
 19 Mrs Mantell  
 20 Mr J. Elliott  
 21 Mr C. Pike  
 22 Mr F. Ray  
 23 Mr D. Mason  
 24 Mr S. Hewett  
 25 Mr J. E. Hobbs  
 26 Mr J. W. Davis  
 27 Mr A. Townsend  
 28 Mr A. Elliott  
 29 Mr R. Cook  
 30 Mr A. E. Pulsford  
 31 Mrs F. Pilkington  
 32 Mr F. W. Pilkington  
 33 Mr H. Luff  
 34 Mrs Green  
 35 Mr M. Butler  
 36 Mr Seabrook  
 37 Mr A. Hayward  
 38 Mrs Davison  
 39 Mr E. King  
 40 Mr F. Carter  
 41 Mr T. Bridgett  
 42 Mrs Williams  
 43 Mr W. H. King  
 44 Mr W. Hanman  
 46 Mr R. Emerson  
 47 Mr J. W. Keen  
 49 Mr C. Treasure  
 50 Mr G. H. Radburn  
 ..... Cross over here .....  
 51&52 Mrs Rolls

- 53 Mr F. Diccote  
 54 Mr J. Rummins  
 55 Mr H. Archer  
 56 Mrs Woodward  
 57 Mr F. C. Slade  
 58 Mr F. Cook  
 59 Mr T. Edwards  
 60 Mr G. R. Beard  
 61 Mr H. Willoughby  
 62 Mr J. Gibbons  
 63 Miss Parsons  
 64 Miss Pearce  
 65 Mr G. Palmer

**Park Street, High Street, N**

**Park View, M**

- Albany Road, Tivoli  
 1 Mr F. B. Windridge  
 2 Mr J. Jordan  
 3 Mr W. Windridge  
 4 Mr R. E. Hill  
 5 Mr A. Dance  
 6 Mr J. Thomas  
 7 Mr J. Clifford  
 8 Mrs Driver

**Park View Terrace, S**

- Naunton Road  
 1 Mr S. E. Mayo  
 2 Mr W. F. Pilgrim  
 3 Mr B. Mills  
 4 Misses Bovey  
 5 Mr G. H. Woodgate  
 6 Mrs Ball  
 7 Mr T. Trotter  
 8 Mrs L' Estrange-  
 Walsh

**Park View Villas**

- Alexandra Street, Tivoli  
 1 Miss Williams  
 2 Mr S. Townley

**Park Villas, M**

(see The Park)

**Pelham Villas, W**

- Alstone Avenue  
 1 Mr A. E. Juliff  
 2 Mr W. T. Jefferys

**Pembroke Villas, M**

- Moorend Crescent,  
 Leckhampton  
 1 Mr W. Bubb  
 2 Mr S. Worman

**Pilford Cottages, S**

- Old Bath Road  
 1 Mr W. Hunt

**Pilley Cottages, S**

- Pilley Lane, Old Bath Road  
 1 Mr W. Summers  
 2 Mrs Murphy

**Pilley Lane, S**

Old Bath Rd to Leck. Rd  
 Quarry Croft—Mr A.

Pearman  
 Delancey Cottage—Mr T.  
 Field, jun

Cambridge Cottage—Mrs  
 Caudle

Wright Cottage — Mr N.  
 Newton

Pilley Cottages

Ark Cottages

(See separate Lists)

..... Cross over here .....

BoxCottage—Mr A. Harding

Baptist Chapel

**Pines, The, Ch. K.**

Cirencester Road, opposite  
 Railway Station  
 1 Mr W. E. Palser  
 2 Mr E. C. Workman

**Pittville Circus, E**

Prestbury Rd to All Saints'  
 St. Paul's Vicarage—Rev T.  
 H. Cave-Moyle, M.A.  
 Mrs Cave-Moyle

Eglinton—F. W. Frampton  
 Stanbrooke—E. Birch  
 Sinclair—Mrs Penrice Bell  
 Northlands—

Terhill—Mrs. Byng Morris  
 Ash Priors—Mrs Shewell  
 Heath Lodge—Mrs. F. A.  
 Best

Glenfall Lawn—Clifford E.  
 F. Nash

Glenfall Lodge—Miss Cooper  
 Kingsmuir—

St. Anne's Nursery College  
 —Miss Holworthy

Selkirk Villa—Mrs Chester  
 Apsley Lodge—Mrs Disney  
 Ellis

**Pittville Circus Road, E**

Pittville Circus to Hewlett  
 Road

..... PILLAR BOX .....

Inholmes—The Ursuline  
 Convent

**A. PAGET,  
 18, Pittville Street, Cheltenham,**

ANTIQUES, SILVER and



A SPECIALITY—

OLD SHEFFIELD PLATE.



SILVER and JEWELS  
 PURCHASED for CASH.

ALL KINDS OF REPAIRS.

ALL KINDS F REPAIRS.

Kirkella—F. Brandt, J.P.  
Cotswold Villa—  
Holmdale—Mrs C. R.  
Harrison  
Strathdurn—Captain H. G.  
Willis, J.P.  
Askham House—H. C.  
Deane  
Moultondale—  
Prestbury Villa—A. Hullah  
Haddo—Capt. H. F.  
Daubeny, R.N.  
The Gryphons—  
W. H. Mellersh  
W. L. Mellersh, M.A.  
Worcester House—  
J. K. Stephenson  
Pengwern College—Mrs  
Pearson  
Sunnyside—Mrs Maxwell  
..... PILLAR BOX .....  
Fernbank—Rev. C. M.  
McArthur  
Beechmount—  
..... Cross over here .....  
Deanwood House—Col. J.  
C. Griffith, V.D., J.P.  
East Hayes—T. M. Hors-  
fall, J.P.  
Queensholme—Miss Orr  
Oak Bank—Mr A. B. Wall,  
M.R.S.A.  
Westbourne House—  
Walter H. Davies, M.A.  
Cotswold Grange—  
Cotswold Lodge—M-Gen  
Winson  
Prestwich Lodge—Rev. J.O.  
Evans  
Northerwood—Misses  
Newbold  
Shirley House—Misses  
Robinson  
Gwernant—Mrs A. Jack

**Pittville Crescent, C**  
Off Albert Road, Pittville  
1 Mrs Turner  
2 Mrs Knox Fletcher  
3 Mrs Stanton  
Para—Mrs Walter Bourne  
Drummond House—Mrs  
R. W. Harvey  
7 A. Cockshott, M.A.  
Elton Villa—Mrs J. R.  
Taylor  
Major Cyril Taylor  
Fern Lawn—R. P.  
Earwaker, J.P.

**Pittville Gates, C**  
Top of Winchcomb Street  
RIGHT HAND SIDE  
Segrave Place  
(See separate List)  
Weston House—C. Braine-  
Hartnell, F.R.C.S., Ed.  
Berkeley Villas  
(See separate List)  
Roden House—  
Berkeley House—Mrs Rae  
Pittville Lawn  
(See separate List)  
LEFT HAND SIDE

Rahere—  
Napier House—  
Montagu Villa—  
Lothian Villa—Mrs W.  
Arthur  
Clarendon Villas—  
Clarendon—Mrs J. G.  
Crow  
(See separate List)

**Pittville Lawn, C**  
Right hand through Pittville  
Gates towards Gardens  
Kenilworth—Col. Rogers-  
Harrison

1 Miss Newman  
W. L. Newman  
2 Rev W. L. Lang,  
F.R.G.S.  
3 Misses Draper  
Pittville Lodge—Miss Tur-  
ner  
5 Col. Havelock  
6 C. S. Atkins  
7 Miss Berkeley  
Hutchinson  
Miss Burns  
8 Mrs Shirer  
Bocclair—Mrs Newham  
10 Captain Daubeny  
Wyddrington House—  
Misses Whateley  
11 Tracy House—  
12 Mrs Ellis  
13 Colonel G. Forbes  
15 Misses Probyn-  
Nevins

Heathfield Lodge—Miss  
Babington  
Malden Court—R. Cham-  
pion  
Ellingham House—Misses  
Newall  
Dorset Villa—  
Lake View—R. B. Joyner  
C.I.E.  
**Pittville Parade, C**  
Left hand of Evesham Road  
from Portland Street  
1 Mrs S. B. Turk  
3 Major A. Estcourt  
Harrison  
4 Miss Barrow  
Miss Corsellis  
5 Miss Harris  
6 Col. E. Napier  
8 Rev. A. Denbigh  
White  
9 Mr E. S. E. Addis  
10 Miss Christie  
11 Miss Leach  
12 Miss Dawson  
13 Mr. S. Makin  
14 Mr G. H. Southcomb  
15 Miss M. Holland  
16 Miss Gerrard  
17 Misses Roberts  
..... PILLAR BOX .....

**Pittville Street, C**  
High St to Portland St  
1&2 Messrs. Baily Jones  
and Co.  
3A Mr A. Willmott  
4 The Creamery  
5 Mr T. Davis  
6 Mr C. Dangerfield  
7 Mr J. W. Pink  
8 Messrs. Dempsey &  
Co.  
8 Mr H. Waghorne  
9 Mr W. Driver  
10 Mrs S. Lear  
11 Messrs Holliday &  
Page, Ltd  
Mr H. W. Holliday

Established over Half-a-Century.

**C. DANGERFIELD,**  
The Original Umbrella Hospital,  
6, PITTVILLE STREET, Cheltenham.

NEW UMBRELLAS AND WALKING STICKS IN STOCK.  
Umbrellas and Sunshades Re-covered equal to New.  
**REPAIRS NEATLY DONE.**



- 12 Mr A. Evans  
 13 Mr A. J. Bibbs  
 14 Mrs W. Cooper  
 14A Miss K. Best  
 ..... Cross over here .....  
 15 & 16 Messrs Haward  
 and Bowen  
 16A Mrs Stewart  
 17 Mr C. B. Fletcher  
 18 Mr A. Paget  
 19 Sydney Arms Hotel  
 —Mr R. C. Smith  
 20 Mr H. E. Rawlings  
 21 Messrs A. Hughes &  
 Co  
 22 Messrs Holliday &  
 Page  
 23 & 24 Mr J. S. Friskney  
 25 Misses Banner  
 26 Mr W. Simmons

**Pittville Terrace, C**

Left hand of Clarence Road,  
 from top of Winchcomb St

- 1 Mrs Ievers  
 3 Mr. E. Mortimer  
 5 Miss Cossons  
 Miss Cleminson  
 Miss Edith Arkcoll  
 6 Mr G. O. Hitchman  
 7 Miss L. Bailey

**Pittville Villas, C**

Left hand of Prestbury Rd,  
 from Winchcomb Street

- 1 Mrs J. Dicks  
 2 Miss Hone  
 3 Mr M. C. Mansbridge  
 4 Misses Craig  
 5 Rev E. K. Molyneux  
 6 Dr. Rees Phillips  
 7 Miss Lawson  
 Miss Beall  
 8 Mr Fred G. Adams  
 9 Mrs Newton  
 Miss Lyon  
 10 Mr M. Goodwill

- 11 Miss Gilbert Day  
 12 Miss Tinson  
 13 Mrs E. W. Christie  
 14 Mrs Davies  
 15 Mrs Flinn  
 16 Mr G. E. Pates  
 17 T. Lyon

**Poplar Place, M**

Shurdington Road  
 1 Miss Bury  
 2 Mr J. Moulder

**Port Arthur Cottages, S**

Naunton Lane  
 1 Mr W. F. Brooks  
 2 Mr J. Smith

**Portland Parade, C**

Opposite Leamington Place

- 1 Mrs C. Wells  
 2 Mr C. D. Mills  
 3 Mr A. Millard  
 4 Mr W. Waghorne

**Portland Place, C**

Portland Street

Mr J. Spill  
 1 Miss C. E. Phillips  
 2 Mrs Watkins

Pittville Hotel Mr O.  
 Macey

4 Mr Horace Winning

**Portland Square, C**

Prestbury Road

2 Mr W. Morgan

**Portland Street, C**

Pittville Street to Evesham  
 Road

- 2 Mr E. A. MacVitie  
 3 Miss James  
 4 Mr H. Allen  
 5 Mrs Groves

Prince of Wales Hotel—  
 Mr R. E. Sutton

7 Mrs E. Trotter  
 8 Mr W. W. Burrows

Cotswold Hotel—Mr H.  
 Townsend

9A Messrs Malsom Bros.

10 Messrs A. Williams  
 & Co.

11 Mr W. Rodway  
 Enderby House—Mr J. C.  
 Lamming

13 Mr Wallace Rodway  
 Miss C. L. Disney  
 Portland Tabernacle Church  
 of Christ

14 Miss L. Graveson

..... PILLAR BOX .....

..... Warwick Place here.....

Warwick House—A. Adair  
 Dighton

Glangariff—Mr A. Hughes  
 Stratton House—Mr C.  
 Kettle

Miss Merrett  
 Ingleborough—Mr J. Fegan

Trinity Church

Trinity Terrace

(See separate List)

Maisonette—Mrs Bence

..... Cross over here .....

Atherstone Lawn—Mr A.  
 L. Creese

Blenheim Terrace

(See separate List)

Gapton House—Misses Allen  
 Trinity Cottage—Mr C.  
 England

Bruton Cottage—Mr J.  
 Bloodworth

Trinity Villa—Mr A. Carter  
 Swiss Cottage—Mr W.

Minty

The Bungalow—Mr C. F.  
 Williams

Camden Cottage—Mr A.  
 Taylor

Transvaal House—Mrs Major  
 Blenheim Cottage—Mrs J.  
 Bleney

Roseleigh—Mrs Rogers  
 Miss Wilkins

Gothic Cottages  
 (See separate List)

Camden Lawn—

Camden Terrace

Portland Place

(See separate Lists)

..... Warwick Place here.....

The Parsonage—Rev J.  
 Foster

Friends' Meeting House

15 Mr V. M. Hill

Portland Mews—Mr C. Mac-  
 kay

16A Miss M. Lear

17 Mr W. H. Clinton

18 Mrs Dodwell

19 Messrs A. Williams  
 & Co.

20 Mr G. Mills

21 Mr E. Holman

Masonic Hall

**Portland Terrace, C**

Opposite Leamington Place

1 & 2 Mr A. J. Hyatt

3 Mr A. Bishop

4 Sub Post Office—Mrs  
 H. T. Vines

5 Mr P. H. Comely

6 Mr F. C. Burroughs  
 Mr F. Cook

Coach and Horses Inn—

Mr E. L. Bach

Portland Mews—Mr F.  
 Bishop

10 Mr Foster

11 Mr R. Davis

12 Mr H. Bishop

13 Mr C. Empleton

14 Mr A. Brown

15 Mr G. Miller

Portman Terrace, S  
Upper Bath Street

Porturet Cottages,  
School Road, Ch. Kgs.  
1 Mrs Wilson  
2 Mrs Franklin

Post Office Lane M  
Back of Post Office

Post Office Lane  
Cleeve Hill

The Parsonage, Rev. W. E.  
Lewis

Ivydene—H. C. Baillie  
Glendale—Mr. A. Yeend

Tregena—  
Pendennis—J. B. Lutman  
Highgate—Mr G. H. New  
Highbury—

Denewood—(Post Office)  
Mr A. F. Rowe

Cotswold House—  
Carleacie—Mr Hayward

Hilcot—  
The Orchards—Mrs New  
Hollybank—Mr C. Gaskins  
Whistlingdown House—

Mr J. Smith  
Rose Cottage—Mr. G.  
Attwood

Pumford—Miss Picking  
Horses Green—Mr Jas. Agg  
Holder's Hill—Mr W. A. Hill

Prestbury Road, C and E  
Winchcomb Street to Prest-  
bury

LEFT HAND SIDE  
Pittville Cottage—Mrs  
Phillipps

Segrave—Miss Gurner  
Leamington Place  
(See separate List)  
... Wellington Road here ...  
Southend House—  
Miss King-Turner

Pittville Villas  
(See separate List)  
Kingston Gardens—Mr G.  
E. Pates

... Windsor Street here ...  
Evesham Lodge—Hubert  
Waddy

Prestbury Cottage—Mr A.  
Holman

Southwood Lodge—Mr A. C.  
Billings

Retford Villa—Mr A. J.  
Kent

Beulah House—Mr W. Wag-  
horne

Eton Cottage—Mr F. H. Fry  
Eton House—Mr J. A.  
Braine

Mowbray—Mr C. H. Whit-  
worth

..... PILLAR BOX .....  
Southam Court—Mr E.  
Giles

Finsbury Place  
(See separate List)  
Finsbury Lodge—Mr Butt

Finsbury—Mr J. Hyatt  
Finsbury House—Mr W.  
Annis

Fox & Hounds Inn—Mr I.  
Salliss

Oakland Villa—Mr L. F. G.  
Musgrave

Merton Villa—Mr Layton  
Whitmore House—Mrs Ed  
wards

Cresswell House—Mr E.  
Bradfield

Cresswell Villa—Mr R. J.  
Thornton

Quilon Villa—Mr A. Scott  
Rockingham Villas

Roland Terrace  
(See separate Lists)

Capel Cottage—Mr T.  
Holtham

Cakebridge Farm—Mr H  
Carter

Cakebridge Terrace

RIGHT HAND SIDE

Oakland Terrace

Oakland Avenue

Oakland Cottages

Hope Cottages

(See separate Lists)

Cruzille—T. T. Parkinson

Spring Lodge—W. Mills

Welland Lodge—Rev W. J.  
Selby

Hopwood's Nursery—Mr W.  
P. Hume

Nursery Cottage—Mr S. W.  
Brown

The Laurels—Mrs W. T.  
Fildes

..... Cross over here .....  
The Cedars

The Limes

(See separate Lists)

Thorntonville—Mr W. F.  
Wintour

...Coronation Road here...  
The Orchids—Mr A. Miles

Melrose—Mr J. Harvey  
Meadowside—Mr E. A.

Carter  
Westfield—Mrs H. P. Vent

Devon—Mrs R. B. M. Davy  
Binfield—Miss A. Gough

Holme Cottage—Misses  
Eardley

Grenville College—Mrs Senior  
Highfield—Mr H. P. Clark

Pant Glas—Mr G. Jenkins  
Westbourne—Mr W. R.

Hughes

Tenville—Mr T. E. Healling  
... Cromwell Road here ...

Oakland Villas  
(See separate List)

Stretford Cottages & Cake-  
.....bridge Place here.....

Windsor Lodge—Mrs A.  
Barnard

Bedford Place  
1 Mr W. Caudle

2 Mr F. Steptoe  
Bedford Cottage—Mr W.  
Barnett

Windsor Villa—Mrs Daniel  
Windsor House—Mr J. Page

Windsor Place  
(See separate List)

.....Whaddon Lane here ...  
Selkirk House—Mr G. H.  
Bayley

Selkirk Parade  
(See separate List)

.....Pittville Circus here ...  
Portland Parade

(See separate List)  
..... Albert Place here .....

Portland Terrace  
(See separate List)

... Portland Square here ...  
Sudeley Arms— Mr H. Cha-  
man

Wirchcomb Place  
(See separate List)

**1, BELLE VUE LAWN, Cheltenham**  
(Next Hopwood's Nurseries).

**ERNEST J. WRIGHT**

(Late Cavendish House Co., Ltd.),

**LADIES' TAILOR AND HABILITATION  
MAKER.**

**Prestbury**

Continuation of Prestbury Rd and Cemetery Rd  
The Burgage and Lake Lane here  
(See separate List)

Sunnyside—Capt. H.

Crawshay  
Tatchley Villa—Miss Ekins  
Llanfair—Capt. W. J. W. Kerr  
Tatchley Retreat—Mr A Archer

Tatchley Cottage—Miss Clark  
Tatchley House—Rev De B. Durand, M.A.

**HIGH STREET**

The Vicarage—Rev H. Urling Smith, M.A.  
1 Miss Evans  
2 Nordan—Mrs. F. J. M. Pyne

The Friars—Miss Lancaster  
Mr G. Willis  
Prescott—Mrs G. Green  
Hillesden—Mr F. T. Holland

Priory Lodge—Mr W. Pitt  
Prestbury Priory—Mrs Grogan

Prestbury Parish Church  
..... Mill Street here .....

Messrs Wilkes and Cluer  
Craven House—Mr F. Lawson

Yew Tree House—Mrs H. Basevi

King's Arms Inn—Mr A. E. Reed.

Southbank—Mrs A. S. Martin  
Cleeve Lodge—Mrs Simpson  
The Hayes—W. Landale  
Longmead—Mr H. Gingell  
The Cleevelands—J. Lidderdale, M.R.C.S.

Scoriton—E. Fearnley  
Tanner

Scoriton Lodge—Mr F. G. Potter

Prestbury Court—Mrs Kerr  
..... Cross over here .....

..... Mill Lane here .....

Finchcroft—Mr S. Bubb  
St. Catherine's—Miss F. Shelton

Prestbury Green—J. Pearson  
Lynworth—Miss East  
Lynworth Gardens—Mr W. Overton

Delhome—Lt. Col. G. D. Carleton

Mr A. Fluck  
Salford Cottages  
(See separate List)

Salford House—Miss Green  
Bryn Amlwg—Mrs Furley  
Mr J. C. Robinson

Mr T. Pearce  
Post Office—Mr G. J. B. Sumption

Police Station—Police Constable F. Whiting

Hygeia—Mr A. G. Louis  
Rose Cottage—Mr W. Dowdeswell

Kingsburgh—Mr Stower  
Apperley

Congregational Chapel  
Fairview Cottages  
Jubilee Villas

(See separate List)

Lynworth Cottage—Mr P. Mayall

Lynworth Terrace  
(See separate List)

Woodbine—Mrs Pritchard  
Mansion Cottage—Mrs Charman

Randall's Cottage—Mrs F. Hook

... Cemetary Road here ...

Weighbridge House—Mr J. Barnes

Blenheim Villa—Mrs Griffiths

**Pretoria Terrace, W**

Arlie Road to Alstone Lane  
Newton—Mr H. W. Trubridge

Blossomville—Mr J. Webb

- 1 Mr D. Thomas
- 2 Mr H. Lippett
- 3 Mr J. Dickson
- 4 Mr W. Gale
- 5 Mr C. Tidmarsh
- 5 Mr W. Bridges
- 7 Mr H. E. Harding
- 8 Mr S. Doel
- 9 Mr W. Perry

**Princes Road, C**

Top of Tivoli Street to St. Stephen's Church

Princes Terrace  
(See separate List)

...Alexandra Street here...  
Cyprus Lodge—Mr C. Mayall

St. John's Villa—Mr J. Pegley

Lynbury—Mrs Ree  
Lynton Villa—Mr E. B. Tippetts

St. Stephen's Villa—Mrs Yeandle

Melrose Villa—Miss Ayliffe  
J. B. Woodthorpe

St. Stephen's House—Mrs A. E. Arden

Mr H. C. Doxsey  
Ivy House—Mr J. Norman

.....Oakfield Street here ...

St. Stephen's Church  
..... Cross over here .....

Fairlight House—Mr W. J. Bendall

South View—Mr E. C. Townley

Middlecroft—  
Penrith Villa—Mr R. Taylor

...Hatherley Street here...

**Fairlight Place**

(See separate List)  
Bitterne—Mr E. Rogers  
Nubie—Mrs Hoskins  
Lypiatt Villas  
(See separate List)  
Rusland—Mr J. P. Skinner  
.....Lypiatt Street here...  
Tivoli Terrace  
(See separate List)

**Princes Street, E**

Sydenham Road to Victoria  
Cricket Ground

Marlborough Place  
(See separate List)

..... Duke Street here .....

2 Mrs Hacker  
3 Mrs. Keylock

4 Mr C. Snow  
5 Miss Gibbons

6 Mr F. A. Griffin  
8 Mr A. Prideaux

9 Mrs Payne  
10 Mr T. E. Andrews

11 Mr F. W. A. Mustoe  
.....Leighton Road here ...

15 Mr. E. C. Dawes  
16 Mr F. A. Griffin

17 Mrs Goodie  
16 Mr Locke

19 Miss Mitchell  
20 Mr H. Cook

21 Mr F. Stephens  
22 Mr J. Carter

..... Cross over here .....

23 Mr T. Burnett  
.....King's Road here.....

St. Edward's Cottage—Mr J. H. Morgan

..... King's Road here .....

Jubilee Cottage—Mr Griffiths

...Victoria Terrace here...

**Princes Terrace, M**

Princes Road, Tivoli

- 1 Mr C. Preece  
2 Mr J. Amos  
3 Mr J. Pike  
4 Mr F. W. Pike  
5 Mrs Ballinger  
6 Mrs E. J. Phelps  
7 Mr B. Brehme  
....Dagmar Road here.....  
8 Mr G. Preece  
9 Mr J. Herbert  
10 Mr J. E. Killick  
11 Mr G. A. Mitchell  
12 Mr R. G. Freeman  
13 Mr W. Ralph  
Mr F. Wight  
14 Mr G. E. Pritchard  
15 Mr W. Marchant  
16 Mr S. Smith  
17 Mr S. F. James

**Priory Buildings, E**

Left hand of Upper High St.

..... PILLAR BOX .....

- 1 Mrs Prater  
2 Mrs Woodward  
3 Mr W. Dance

**Priory Parade, ditto, E**

- 1 Mrs C. A. Gilpin  
2 Lt-Gen B. W. D.  
Morton  
3 Mrs Longridge  
4 Mr T. Pike

**Priory Street, E**Off left hand of High Street  
past Belle Vue Hotel

..... PILLAR BOX .....

RIGHT HAND SIDE

- 7 Kenmare—Mrs  
Hodges  
9 Mr T. Pattison  
15 Miss Davies  
17 Mrs E. Orsborn  
21 Thorneloe Lodge—  
Miss Reece

23 F. G. Perrins, B.A.

25 Sherwood—Miss  
Bodenham

LEFT HAND SIDE

- 2 Miss Tanner  
4 Comm. H. B. Dillon,  
R.N.  
6 Mr J. P. Wilton  
10 Mr H. Webster  
12 Mr F. J. Wright  
14 Mrs Dickerson  
16 Mr J. E. Payne  
26 Hill View—Mr E.  
Gridley  
28 Court House—  
36 Rannagulyion—  
Miss Shaw  
38 The Highlands—  
Powell Chandler

**Priory Terrace, E**Back of Priory Street to  
Carlton Street

- 2 Mr F. W. Bartlett  
4 Mr J. Roche  
5 Miss Ellis  
6 Mr J. W. Goding  
7 Mr W. H. Davis  
8 Mr C. Mitchell  
9 Mr A. J. Atkins  
10 Mr W. H. Kilminster  
11 Miss K. Skey  
13 Mrs Norman  
14 Mr H. E. Parsons  
15 Mr W. A. Cox  
16 Cricklewood—Mr H.  
Oswald Redford

**Promenade, The, M**

Colonnade to Montpellier

- 1 Engall, Cox, Gregory  
& Purnell  
2 Gloucestershire Dairy  
Co—Mrs Holborow  
3 Messrs A. Baldwin  
& Co.  
4 Messrs G. H. Bayley  
& Sons

5 Messrs James & Son  
6 Messrs Walter Wil-  
kins and Son

General Post Office

- 9 Mr W. H. Horsley  
10 Mr W. F. Lewis  
11 Messrs Wetton & Co.  
Mrs Lovell  
Miss E. Jenner Player  
Miss Braybrooks  
12 Messrs H. Jordan &  
Co  
G. B. Witts  
M. H. Gem  
Misses Roe & Saché

13 Messrs Prothero,  
Phillott, & Barnard

Scarborough House—

14 Mr and Mrs G. Turk

Mrs. Maconechy

15 Miss Nelson

Mrs Durham

18 Mr J. Gardner

19 Mr A. P. Cayley

20 Mr J. S. Friskney

Mrs Friskney

21 Mr A. T. Hyatt

22 Mrs Wynter Blath-

wayt

24 Mr W. R. Dance

25 Mr J. Walcroft

Mrs Dempster Miller

26 Mr M. Carter

27 Cleaver's Private

Hotel

28 Mr G. W. Henderson

29 Mrs Rowland

30 Mr W. H. Toms

31 S. P. Ryland

32 Dr H. Bramwell

33 Messrs. Debenhams,  
Longman & Co.,  
Ltd.34 Messrs Powell, Gwin-  
nell & Co., Ltd

The British Standard Oil Co.

Cheltenham Ladies' Club

Imperial Rooms—Mr W.  
Herbert

...St. George's Road here...

Promenade Terrace

Cambridge Villas

(See separate Lists)

Sherborne Lodge—Mrs Ash-  
mall

Gloucester Lodge—J.

Browning

Clarence House—S. J.

Evans, L.D.S.

..... Cross over here .....

Queen's Hotel—Mr S. G. R.  
Holman

Winter Garden

Messrs. Gillsmiths, Ltd

New Club

Promenade Villas

(See separate List)

**C. BALDWIN,**

From the Late H. D. MARTIN &amp; Co.,

*Watchmaker, Jeweller and Optician,***1, CAMBRAY,**

NEAR HIGH STREET, adjoining National Provincial Bank.

*Well-selected Stock. Repairs a Speciality.*

**Promenade Terrace, M**  
Promenade

- 1, 2, 3, Tate's Private  
Hotel—Mr T. Tate  
4 & 5 Selby House Hotel,  
Mrs. Newman  
6 Mrs Justice  
7 Miss Bryan  
8 Mr W. J. Briusford  
9 Miss Atkins  
10 Miss Hughes  
10 Miss A. Gardner  
11 Mr J. Dowson

**Promenade Villas, M**  
Promenade

- 1 Mr H. H. Mitchell  
2, 3 Kensington House  
—Miss E. Salmon  
4 Colonnade House—  
W. Sharpe & Sons  
Cavendish House Co., Ltd.  
5 Mr E. Crichton  
Messrs W. H. Rhodes, Ltd.  
5A Misses E. & R. Shenton  
Messrs Young & Gilling  
6 Mr H. C. Hill  
6B Mr Stephen Sharpe  
6A American Shoe Co.  
7, 7A, Saxony House—  
Mr H. C. Hill  
8 Messrs. Denham & Co  
8A Messrs Dale, Forty &  
Co., Ltd.  
9 Miss Bartlett  
George's, Ltd.

**TATE'S PRIVATE HOTEL,****1, 2, AND 3, PROMENADE TERRACE.**

This Residential Establishment has been again enlarged and improved.

Visitors received *en Pension* by the Day or at Weekly

Terms from £2 2s. to £3 3s.

*Ladies' Drawing Room, Reading Room, Lounge & Smoke Room.*

Table d'Hotel at Separate Tables, open to Non-Residents.  
Luncheons from One o'clock. Dinners from 6.30

Under the Personal Management of Mr. and Mrs. Tate.

9A Sandringham Hse  
Mr R. F. Beard

- ..... Regent Street here.....  
10 Porcelain House—Mr  
S. H. Nixon  
11 Mr G. Kunz  
11A Mr. H. Babani  
12 Imperial House—Mr  
W. D. Slade  
13 Messrs Westley & Co.  
14 Mr W. Ayris  
15 Dagmar Hse—Messrs  
A. Jack & Co  
Mr H. Sunston  
10 University Hse—Mr  
A. Cummings  
17 Messrs John J. Banks  
& Son  
18 Mr S. T. Steel  
19 Messrs W. H. Smith  
& Son  
Mr H. J. Hodgkinson  
20 Messrs F. J. Foice &  
Co  
20A Maynards, Ltd  
20A Berlin House—Mr F.  
Jeffery  
21 Frogmore House—  
Messrs Carroll & Co  
22 Messrs Beetham &  
Clark  
23 Messrs Norman May  
& Co.  
24 Messrs Dale, Forty &  
Co., Ltd.  
..... Imperial Lane here.....

- 25 The Cosy Corner Tea  
& Luncheon Rooms  
26A Messrs Cornelius and  
Boulter  
27 Brussels House—Mrs  
Barnard  
28 Paris House—Mr H.  
A. Ursell

**Prospect Place, M**

(See Moorend Place)

**Prospect Terrace, E**

Fairview Street

**Providence Cottages, S**

Great Norwood Street

**Providence Place, M**

Moorend Road

**Providence Place, C**

Portland Street

**Providence Square, E**

Fairview

**Providence Terrace, S**

Great Norwood Street

- 1 Mr R. Keen  
2 Mr F. F. Jenner  
3 Mrs Burke  
5 Miss Ridley  
6 Mr C. W. Cambridge

**Pumphrey's Road, C. K.**

Cirencester Road

- 1 Mr W. Jackson  
2 Mr E. Butler  
3 Mr J. A. R. Merrett  
4 Mr H. C. Beckingsale  
5 Mr A. Tarling  
6 Mr J. Leach  
7 Mr M. A. Fulwell  
8 Mr S. Stubbs  
9 Mr C. A. Butt  
10 Mr C. Candle  
11 Mr G. F. Norris  
13 Mr D. R. Mills  
14 Mr A. Spencer

**Purton Cottages, N**

Swindon Road

- 1 Mr W. Pope  
2 Mr T. Aston  
3 Mr J. W. Wilkins

## Q

**Queen's Buildings S.**

Wellington Passage.

- 4 Mr J. Roddis  
5 Mr Harper  
6 Mr Miles  
7&8 Mr G. W. Stokes  
9 Mr. J. Bates  
10&11 Mr S. R. Grove  
12 Mr S. Parr  
13 Mr C. Meadows  
14 Mr W. Giles

**Queen's Buildings, W**

Queen's Rd, opp. Railway  
Station

- 1 Sub-Post Office—  
Miss A. Clissold  
2 Mr R. Evans  
3 Mr T. Starks  
4 Mr T. Morris

**Queen's Circus, M**

Near Queen's Hotel

- 1 Messrs Furber & Son  
Mr S. Wotton  
2 Messrs Morgan & Co.  
3 Messrs T. Steel & Son  
4 Messrs Holliday &  
Page, Ltd  
4A & 5 Mrs F. C. Ryland  
6 Misses Edwards &  
Channon

**Queen's Parade, W**

Opposite top of Bays Hill  
Road

- 1 Sir F. Templer Leeds,  
Bart.  
Lady Leeds

- 2 Mr R. A. Leatham
- 3 Miss Docker
- Miss Jeffery
- 4 Mrs Madagan
- 5 F. B. de Sausmerez
- 6 Major Houghton
- 7 Miss Whatton
- 9 Mrs Skillicorne
- W. N. Skillicorne,  
J.P.

**Queen's Retreat, W**  
St. George's Road

**Queen's Road, W**  
Lansdown Place to Midland  
Station

..... PILLAR BOX .....  
Northwold—Rev Dr Moore  
White

Mangalore—S. M. Hebble-  
thwaite, M.D.

Clunie—Rev. C. Neill, M.A.

Mendip—A. J. Shinner

Lindisfarne—Lewis Hann

Craigmore—T. J. Peatfield

Stanhope Lodge—Mrs H. J.  
Johnstone

Longworth—Mrs Cruddas

Verdahl—T. G. Kerans

Applegarth—Mrs Wild

...Christ Church Rd here...

Alstone Lodge—Mrs. White

Southlands—E. Lawrence

Farnborough—Miss Nott

Ingleside—Mr G. F. Bick

Eton Villas

Queen's Buildings  
(See separate Lists)

..... Cross over here .....

Midland Railway Station

...Kensington Avenue here.

Carisbrook—

Conyers—Mrs Robert Miller

Longleat—Mrs Woolgar

Mostar—Miss Manners

Fretherne—Mrs Bastard

.....Glencairn Park here...

St. Auvergne—R. H. Cave-  
Brown-Cave

St. Denys—F. K. Eyre  
Hussey

Queen's Nurseries—Messrs  
James Cypher & Sons

Mr F. J. Cypher

Rose View—Mr John J.  
Cypher

Fern Villa—Mr W. Chapman

Roselands—Mrs J. Nicholls

The Cottage—Col. V. A.  
Schalch, C.B.

Queen's Villas  
(See separate List)

**Queen Street, N**  
Tewkesbury Road

**Queen's Terrace, High St., C**

**Queen View, N**  
Swindon Road North

1 Mr F. J. Dagley

2 Mr J. E. Harris

**Queen's Villas, W**  
Left hand of Queen's Road  
towards Midland Station

1 Wrinstone—Miss  
Birch

2 W. Ward Whittard

3 Stanley Villa—  
Misses West

4 Elmleigh—Mrs  
Barclay Robertson

5 Mrs H. Workman

6 Mrs Brooke

**Queensland Villas, W**  
Gloucester Road

1 Mr W. J. Cypher

2 Mr P. Metcalfe

**Queenwood Grove,**  
Prestbury

1 Miss Lacon

2 C. Coxwell Rogers

3 Misses Pownall

4 Mr. G. Whitterd

## R

**Radnor Villas, E**

Cleeve View Road

2 Mr J. Smith

**Raymond Terrace, S**

Right hand of London Rd  
from High Street

1 Mr A. C. Green

2 Mr A. Haines

3 Mrs Henry Morris

5 Miss Henwood

6 Mrs Dorniny

7 The Misses Handy

**Red Grove Cottages, M**

Grovefield Rd, nr Arle Ct.

1 Mr. H. Crisp

2 Mr E. Beesley

3 Mr W. Price

4 Mr G. Crisp, jun.

5 Mr A. Poole

6 Mr W. Sadler

7 Mr H. Philpott

8 Mr J. W. Pitts

**Reform Place, S**  
Exmouth Street

**Regent Chambers, M**  
Regent Street, nr High St

Mr W. A. Woolf

Mrs W. Pearce

Mr J. W. Danby

Regent Inn—Mr A. W.  
Griffiths

**Regent Place, C**

Swindon Road

1 Mr R. Cull

1A Mr S. Critchley

2 Mr W. H. Thomas

**Regent Street, M**

High Street to Rodney Road

Regent Chambers  
(See separate List)

1A Mr P. Bradbury

Regent Hall

3A Messrs J. Bradbury  
& Sons

1 R. E. Steel & Millard,  
Solicitors

2 Castle & Bloss  
Mrs Tyler

3 Messrs Heath &  
Eckersall, Solicitors

4 Messrs Godsell & Sons  
Mr A. W. Sugg

5 Messrs. Lamb  
& Ivens, Solicitors

6 W. H. Russell, Solr

IF YOU WANT THE BEST TRY

**J. BRADBURY & SONS,**

Tailors and Breeches Specialists,

Hunt Tailors, . . . . .

Livery and Motor Outfitters, . . . . .

Strong School and College Suits.

**REGENT ST., CHELTENHAM.**

TELEPHONE 771.

Opera House—Mr H.Oswald  
Redford, Gen. Manager  
10 W.G.Earengy, L.L.D.  
Solicitor  
Mr E. C. Coldrick  
11 Showell's Brewery Co  
12 Mr F. Barton  
13 Miss Ballinger  
14 Miss Tymms  
Mr. E. Tymms  
15 Mr T. E. Wrathall  
16 Mr E. Joyner  
17 Messrs Chatters and  
Smithson, Architects  
18 Mr George Herbert  
Mr A. E. Whitehouse  
19 The National Tele-  
phone Co., Ltd.  
Cobden House—Mr W. Fitz-  
roy Fowles  
Mr. H. L. Wiltshire  
Women's Unionist & Tariff  
Reform Association  
Brighton House—  
Plough Hotel Yard  
Mid. Railway Goods Office  
Napier Cottages  
(See separate List)  
23 Ormond House—  
24 Albert House—  
..... Cross over here .....  
Ormond Terrace  
(See separate List)  
.....Ormond Place here.....  
56 to 61 Cavendish Hse  
Co., Ltd.  
County Court Road here  
County Court—Mr B. O.  
Davies  
Star Hotel—Mr R. Lee  
68 Mr A. R. Poulston  
70 Mr J. W. Danby  
71 Mrs F. E. Cole

**Rehboboth Place, N**  
Swindon Road

**Retreat Place, S**  
Suffolk Parade.

**Rochford Terrace, M**  
Right hand of Alexandra St  
towards St. Stephen's Hall  
1 Mr W. Lane  
2 Mr J. H. Savage  
3 Mr H. Luckham  
4 Misses Bellamy  
5 Mr H. Bulley  
6 Mrs Herbert

**Rockingham Villas**  
Prestbury Road  
1 Mr W. Slatter  
2 Mr G. Carter

**Rockville, N.**  
Swindon Rd.  
1 Mr G. J. Lippett  
2 Mr G. Parfitt

**Rodboro' Villas, N**  
Swindon Road  
1 Mr F. Skerry  
2 Mr W. Holder

**Rodney Place, M**  
Rodney Terrace  
Rodney Hse—Mr F. Vemall  
2 Mrs F. M. Hewlett  
3 Mr J. B. B. Spurl  
Rev F. D. Brown  
4 Mr E. T. Pearson  
6 Mr A. J. Field

**Rodney Road, M and S**  
High Street to Imperial Sq.  
Lloyds Bank Chambers—  
G. H. Healing, M.S.A.,  
T. Overbury, M.S.A.,  
F.S.I., Architects  
Tavistock Place  
Essex Place  
Rodney Terrace  
Rodney Place  
(See separate Lists)

The Woodlands—Mr P. L.  
Parsons  
Alma House—G. A. Peake,  
L.D.S.  
R. Desmond Ashby,  
L.D.S.  
C. Holme-Barnett,  
L.D.S.

**Rodney Terrace, M**  
Right hand of Rodney Rd  
from High Street  
Rodney Lodge—Mrs C. R.  
Pottinger

1 Mr F. J. Snelgrove  
3 Miss Snelgrove  
Miss C. G. Hurst  
5 Mr W. Robinson  
6 Mrs Millsom  
7 Miss Hewlett  
8 Miss Barker  
Mr J. Lawson  
9 Miss M. Drew  
10 Miss A. Smith  
11 Mrs Brouard Williams  
12 Mrs M. Butt  
13 Mrs Compton  
14 Mr G. Tillott  
15 Mrs. Hare  
16 Mr J. Pitcher  
17 Mr E. D. Turner  
18 Miss F. E. Smith  
19 Mrs Hallett  
Miss Jones

**Roland Terrace**  
Prestbury Road  
1 Mr F. J. Hopkins  
3 Mr. J. Priest  
4 Mr W. Skinner  
5 Mr F. Robinson  
6 Mr W. Summers

**Roman Road, W**  
Gloucester Road, near Mid-  
land Station  
RIGHT HAND SIDE  
3 Mr J. Riley  
5 Mr E. C. Barrow

7 Mr H. J. Bushell  
9 Mrs Hancock  
11 Mr J. Gardner  
13 Mr F. King  
15 Mr S. C. Everett  
17 Mr J. Hamsher  
19 Mr W. Wilks  
21 Mr W. Meek  
23 Mr J. Preece  
25 Mr E. Godwin  
29 Mr C. W. George  
31 Mrs Allsopp  
33 Mr R. Long  
35 Miss Evans  
37 Mr R. White  
51 Mr W. Butler  
53 Mr W. J. Humphris  
55 Mr M. Browning  
57 Mr H. Wesley  
59 Mr H. H. Salter  
61 Mr W. O. King  
63 Mr E. Parsons  
65 Mr H. C. Ward  
67 Mr J. Thomas  
75 Mr A. Hyde  
77 Miss George  
79 Mr W. Burrows  
81 Mr S. Randall

## LEFT HAND SIDE

2 Mr A. J. Harding  
4 Mr E. Burge  
8 Mr H. Neate  
10 Mr A. Roberts  
12 Mr A. Ayers  
14 Mr A. C. G. King  
16 Miss Pope  
18 Mrs Toombs  
20 Mr J. E. Tovey  
22 Miss Mayall  
24 Mr P. Dodd  
26 Mr J. B. Wortley  
28 Mr F. Cullip  
30 Mr C. Morgan  
32 Mr W. Wilson  
34 Mrs Ellis  
36 Mr C. Masters  
38 Mr E. Smith

- 40 Mr C. Lupton  
42 Mr J. W. Peach  
44 Mr B. F. Webb  
46 Mr E. S. Reason  
48 Mr H. B. Turner  
50 Mr P. C. Goulter  
52 Mr E. H. Weatherstone
- 54 Mr A. E. Hamlet  
56 Mr H. Holman  
58 Miss Holman  
60 Mr W. Bucknall  
62 Mr G. Stevens  
64 Miss Maisey  
66 Mr W. Bowden  
68 Mr G. Page  
70 Mr G. Whale  
72 Mr C. Organ  
74 Mr H. Fry  
76 Mr H. Kent  
78 Mrs E. Corbett
- St. Mark's Church Schools
- Rosebank, M**  
Moorend Road  
1 Mr C. Rutt  
2 Mr G. Davis
- Rosebank Cottages**  
Horsefair Street, C. K.  
1 Mr T. Butler  
2 Mrs Townsend
- Rosebud Cottages, Ch.K.**  
Ryeworth Road  
1 Mrs Wheeler  
2 Mr G. Weaver
- Rose Cottages, Ch. K.**  
Cudnall Street  
1 Mr A. Tarling  
2 Mr A. Brooks  
3 Mr A. E. Hall
- Rose Cottages, Alstone, W**

- Rose Cottages, N**  
Swindon Road  
1 Mr J. Thorndale  
2 Mr A. Thorndale
- Rose Cottages, C. Kgs.**  
Hambrook Street  
1 Mr E. Hitchman  
2 Mr A. J. Turner
- Rose & Crown Passage, C**  
Between 143 & 144 High St.
- Rosedale Villas, E**  
King's Road  
1 Mr W. J. S. Overett  
2 Mrs Evans
- Rosehill Street, E**  
Off Hale's Road  
Leamingtons Villa—Mr A. J. Emms  
Waverley Lodge—Mrs McCuskern  
Waverley Cottage—Mr H. Smith  
Rose Cottage—Mr J. Boyce  
Hill Cottage—Mr A. J. Niblett
- 2 Mrs Kearsay  
3 Mr J. C. Bowles  
4 Mr Pike  
5 Black Horse Inn—  
Mr W. Cook  
6 Mr W. H. A. Winstone  
7 Mr R. Mann  
8 Mr A. Hawkins  
9 Mrs Jenkins  
10 Mr E. Toms  
11 Mr J. Oakey  
13 Mr E. A. Hicks  
14 Mr E. Denley  
15 Mr C. Neil  
16 Mr W. Elliott  
17 Mr H. Winstone  
18 Mr F. W. Niblett  
19 Mr E. James  
20 Mr J. Bloom

- 21 Mr C. Warner  
22 Mr E. Lawrence  
23 Mr W. Court  
24 Mr F. E. Osman
- Springfield Cottages  
Springfield Place  
..... Cross over here .....
- Brecon Terrace  
Stretton Terrace  
Melrose Cottages  
(See separate Lists)
- 35 Mr A. Ballinger  
36 Mr A. Niblett  
37 Mr R. Butt  
38 Mr G. Cliff  
39 Mr J. Mann  
40 Mr C. Carter  
41 Mr W. Ruck  
42 Mr J. Wixey  
43 Mr C. T. Cook  
44 Mr C. Warren  
45 Mr W. R. Fenn  
46 Mr E. Green  
47 Mr J. Pratley  
Mr N. C. Oldham  
49 Mrs Walkerdine  
50 Mr A. E. Barber
- Rose Villas, C**  
Dunalley Street  
1 Mr G. Eves  
2 Mr J. Webster  
3 Lea House—Mr. E. Jones
- Rose Villas, N**  
Swindon Street  
1 Mr E. Richards  
2 Mr J. Hinks
- Roseville, N**  
Swindon Road North  
1 Mr J. Bradfield  
2 Mr H. J. Davis
- Rosslyn Villas, M**  
Left hand of Shurdington  
Road from Bath Road  
1 Mrs Spencer  
2 Mr H. Beadnell  
3 Mrs Wall  
4 Mr F. Mason  
5 Mr W. Shill  
6 Mr J. Pears
- Rotunda Terrace, M**  
Montpellier Street  
2 Mr W. Edwards  
3 Mr R. Davis  
5 Mrs Ingram Brown-  
ing  
Miss Lewer  
6 Messrs Fildes &  
Beard
- Rosehill Terrace, E**  
Hale's Road
- Roseland Terrace, W**  
Rowanfield Road, St. Mark's  
1 Mr H. Scott  
3 Mr C. W. Spinks  
4 Mrs Turner

HIGH-CLASS TAILORS

AT  
MODERATE PRICES.

**CLISSOLD BROS.,**

9, Rotunda Terrace,  
Montpellier Street,  
CHELTENHAM.



- 7 Mr E. G. Jennings  
8 Mr C. A. Price  
9 Messrs Clissold Bros.  
10 & 11 Mr E. E. Slader  
12 Montpellier Post Office  
—Miss Trotman  
15 Mr W. Minett  
16 Mr E. E. Bick  
17 Mr W. Wiggins  
18 Mr E. Pearce-Spier  
19 Mr J. E. Aston

**Rowanfield Road, W**

Libertus Road, St. Mark's  
Westfield Villas  
Ryburn Villas

(See separate Lists)

The Rowans—Mr A. E.  
Cooke

Roseland Terrace  
St. Mark's Cottages  
Magdala Cottages

(See separate Lists)

Marsden Cottage—Mr H.  
Gwinnell

..... Cross over here.....

Hazelwood—Mr E. Wood

Beechwood—Rev J. Sheward

Greenwoode—Mr T. Ligo

Elmwood—Mr W. F. Elmes

Woodland Grove—Mr J.  
Elsley

The Yew Trees—Mr F.  
Turner

Laurel Cottage—Mrs Jones

Madonna Cottage—Mr E.  
Pizer

Summerville—Mrs Stockum

Rose Villa—Mr H. Bickham

Rosedale Cottage—Mrs  
Warner

Hill View Cottages  
(See separate List)

Rowanfield Cottage—Mr W.  
Haynes

The Bays—Mr W. Westcott

Sydney House—Mr G.  
Sindrey

The Chestnuts—Mr. T. D.  
Boote

The Treelands—Mr F. W.  
Sindrey

The Rowanfield—Mr A.  
Smith

**Royal Crescent, W**

Back of Promenade

1 Pierpoint Hotel—  
Mrs Buck

2 Mrs Derrick

3 Miss Mantle

4 A. E. Carden L.D.S.

6 Surg-Major S. J.  
Goldsmith, I.M.S.

7 Miss Clarke

8 Mrs Adelaide Locke

9 Miss Woollen

10 Mr Howard Locke

11 Mr F. W. H. Savage

12 Miss Woodward

13 J. L. Robertson,  
L.D.S.

E. G. Gethen-Smith  
L.D.S.

14 H. W. Gallimore

15 R. Ticehurst

17 Miss Brayne

18 Dr J. A. Bower

**Royal Parade, M**

Right hand of Bays Hill Rd  
from Queen's Parade

1 Mrs Daniell

2 Miss Watts

3 Mrs E. Davis

4 Miss Stoney

5 & 6 Private Hospital—  
Miss Lane

8 Mr H. Jordan

9 Mrs Clifton Downes  
Colonel Mortimer

10 Miss Woodroffe

Miss Hawkins

A. F. Hawkins

11 Mr F. Haslam

- 13 Misses Springett  
Mrs Thomas  
16 Mrs West  
17 Mr E. L. Siddall,  
M.R.C.V.S.  
18 Mrs Birchley  
20 Dr. E. A. Dent  
21 Colonel F. B. Garfit

**Rutland Street, St. Paul's, C**

- Ryburn Villas, W**  
Rowanfield Road  
1 Mr C. F. Gill  
2 Mrs. Holloway  
3 Mrs. Cotterell  
4 Mr C. F. Yeend

**Ryeworth Road, Ch. K.**

London Road to Ham Road  
The Firs—Mrs Watson  
Ryeworth Farm—Mr C.  
Woodward

Clifton Place

(See separate List)

Ryeworth Chapel

Chapel Cottages—Mr. J.  
Bethell

Sommerville—Mr H. Tim-  
brell

Kimberley—Mr J. Burrows

Colenso—Mr E. Clevely

Nizza—Mr W. Berry

Fairhaven—Mr T. Berry

Glen View—Mr W. Forty

Rockcliffe—Mr H. Fluck

Ventnor—Mr J. G. Currell

St. Mary's—Mr W. Knight

Ivy Mead—Mr H. B. Pearce

St. Bernard's—Mr E. E.  
Betteridge

Fernbank—Mrs Hart

Gertville—Mr G. Smith

Ryecliffe—Mr J. Gibbs

Bank Cottages

(See separate List)

Sefton Cottage—Mr E.  
Vincent

.....WALL LETTER BOX.....

Ashley Cottage—

Mr F. Peacey

Brook Cottages

(See separate List)

Hambrook Cottage—Mrs

Wicks

**Royal Well Place, M**

Between St. George's Rd  
and Royal Crescent

Royal Well Villa—Mr J. H.  
Holliday

Royal Well House—Mr E.  
Spire

Unitarian Church

1 Mr P. G. Hedger

2 Mr G. Francis

4 Mrs Plant

5 Mr W. Evans

6 Mr M. N. Taylor

**Royal Well Terrace, M**

Right hand of St. George's  
Road from Promenade

Cheltenham and County  
Constitutional Club, Ltd.,

Mr G. H. Cooke

2 Miss Peart

Rev J. Warren Barton

3 Mrs Pinkerton

4 Mr H. C. Favell

5 Mr J. Savage

Miss I. G. E. Jones

Miss Corrie

6 Miss James

7 Mrs Harding

8 Miss Went

**Ruby Place, Ch. K.**

Cudnall Street

2 Mr R. Irving

**Russell Place and Street, N**

Tewkesbury Road

Fir Tree Cottage—Mrs Lawrence  
 Hollythorn—Mr G. Williams  
 Westmon Cottages  
 Westmon Villas

(See separate Lists)

Vine Cottage—  
 Westmon House—  
 Cashel Cottage—Mrs Woodward

Clyde Cottage—Mr N. F. H. Chandler  
 Cotswold Cottage—Mr W. Turner

Rose Cottage—Mr Jackson  
 Oakley Cottage—Mr E. Slye  
 Yew Tree Cottage—Mrs H. Richmond

Victoria Cottage—Mrs Chandler  
 Ryeworth Inn—Mr A. E. Whitehouse

.....Hambrook St. here.....

Bicknell—Mr H. Scrivens  
 St. Albans—Mr F. Whatley  
 Ivy Villa—Mr H. F. Burrows

Ryeworth Cottage—Mr E. Burrows  
 Rosebud Cottages  
 Mourford Cottages

(See separate Lists)

Elm Villa—L. Stern  
 Sunnyside

(See separate List)

Fontenelle—Mrs S. Reid  
 Lorrimore Villa—Mr W. Chritchley  
 Thornville—Mr F. H. Keveren

Exon—Mr A. W. Chapman  
 Elmhurst—Mr J. W. Smith  
 Stoke Villa—Mr E. E. Cook

Ryeworth Villa—Mrs Mitchell  
 Homeleigh—Mr Fred Bate  
 Elmore—Mr J. Pinner  
 Woodlands—Mr E. T. Lulham

## S

**Salford Cottages**  
 Prestbury  
 1 Mr F. Cook  
 2 Mr W. Troughton

**Sandfield Cottages, W**  
 (See Alstone)

**Sandfield Place, W**  
 Arle Road  
 1 Mr A. Waive  
 2 Mr A. Henderson  
 3 Mr F. J. Jayne  
 4 Mr F. E. Hunt

**Sandford Mills Road, S**  
 London Road to Old Bath Road  
 Brooklands—Mr J. Warder  
 Holmecroft—Mr E. Wagborne

Rothsay—F. A. Tompson  
 Overslade—Mr E. C. Walmesley

Owslow—Mr W. Ansell  
 Milldale—B. A. Bowers  
 Thornville—Mr A. Williams  
 Thorndale—Miss Partridge  
 Glenville—  
 Glendale—Mr H. Broom  
 Normanville—Mr F. T. Paynter

Abbottsville—Mr W. H. Lane  
 Miss Lane  
 Mrs Staite

Holt View—Mr W. J. Manning  
 Strathmore—Miss Henley  
 Roxburgh—Mr H. Hope  
 Coniston—Mr A. Hailing  
 Bradwell Lodge—Mr G. Hailing

..... Cross over here .....  
 Sandford Mill—Mr W. Burrows

### Sandford Road, S

Bath Road to Old Bath Rd., left of the College  
 ..... College Road here.....  
 College Nurseries—Messrs Heath & Son

General Hospital  
 R. Melville Hiley,  
 M.R.C.S., L.R.C.P.  
 H. J. Windsor, M.B., Ch.B.

Miss G. Moller  
 ...Sandford Terrace here...  
 Murvagh—Mrs Martin

Coates  
 Christowe—Rev M. Tanner  
 A. G. Bishop  
 Southwood House—H. Latter  
 C. E. Wright

### Sandford Street, S

Off Bath Rd, opposite Oriol Rd

1 Mr W. H. Bowd  
 2 Mrs Baylis  
 3 Mr G. Whittall  
 4 Mr F. W. Short  
 5 Mr A. Gough  
 6 Mr S. H. Todd  
 7 Miss Turner

Sandford Inn—Mr T. Barnes

12 Mr J. McParnand  
 13 Mr J. Spreadbury  
 14 Mr W. Preedy  
 15 Mr E. E. Pinchin  
 16 Mr T. Edwards  
 17 Mr J. Savory  
 18 Miss C. Wall  
 19 Mr J. Faulkner  
 20 Mrs Gaskins  
 21 Mr G. Parker  
 24 Mr H. Curtis  
 25 Miss Tombs

..... Cross over here .....

Mitre Inn—Mr A. E. Lloyd

..... Mitre Street here.....

26 Mr W. Pinchin  
 27 Mr G. Mansell  
 28 Mr J. Cherrington  
 29 Mr S. Spink  
 30 Mr Atkinson  
 31 Mrs Hoddy

15, Northwick Terrace, Suffolk Rd., Cheltenham,  
 (Near the College).

**GEORGE SHEWARD,**  
**Cycle Maker and Repairer.**

Phonographs, Gramophones, and Records  
 kept in stock.

- 32 Mr A. Phillpott  
33 Mr A. R. Willoughby  
34 Mr A. Gough  
35 Mr W. Elliot

**Sandford Terrace, S**  
Sandford Road, near General  
Hospital to Keynsham Rd

- 1 Mr B. Young  
2 Mr C. Steel  
Miss Jane Steel  
3 Mr W. G. Schwamen-  
kruge  
4 Mr W. G. Tibbles  
6 Mr J. Clarke  
7 Mr C. Talbot  
8 Mr T. Boxwell  
9 Mr A. Bendall  
10 Miss Bastin  
11 Mr W. Prust  
12 Mr B. Hill  
13 Mr F. Lewis  
14 Miss Gardner  
15 J. J. Penny

**Sandhurst Road, Ch. K.**  
London Road

- Moretonville—Miss M. Galley  
Daisyville—Mr H. Williams  
Sandhurst Villas  
(See separate List)  
East View Cottage—Misses  
Blyth  
Braietta—Miss Bartlett  
Miss Appleby  
Clough Cottage—Mr G.  
Taylor

**Sandhurst Villas, Ch. K.**  
Sandhurst Road

- 1 Mr F. J. Brownhill  
2 Mr T. H. Smith  
3 Mr S. H. Newman  
4 Mr E. Grace

**Sandy Lane and Road,**  
Moorend Park Estate, Ch. K.

- Ugie Cottage—  
Leafields—Mrs J. P.  
O'Callaghan  
Ragleth—J. Colman Salter,  
M. A.  
Normandie—Mr H. J. Locke  
Durie Grange—Horace Fisher  
The Cottage—Mrs Arthur O.  
Sankey  
New Place—Miss Luckes  
Miss Lloyd  
The Coppice—C. W.  
Townshend  
Stowell House—E. Udal  
Muttrapore—Montague D.  
Seaton

**School Road, Ch. K.**

Church St. to London Rd.

CHURCH STREET END

Merry Fellow Inn—Mr R.  
White

- 1 Mr L. Middlecote  
3 Mr W. Slye  
4 Mr J. Woodward  
6 Mr F. Slye  
7 Mrs F. Turner  
8 Mrs E. Bloodworth

Charlton Kgs Council School  
(Girls and Infants)

School House—Mr W. L. P.  
Matthews

Yew Tree Cottages  
(See separate List)

- 9 Mr A. Merrett  
10 Mr W. R. Peacey  
11 Mr F. C. Neather

Westborough—Mr J.  
Bryant

Burnside—Mr P. R. Wilkins  
Fern Bank—Mr G. Browning  
Ellacombe—Mr F. B.

Denley  
Woodmeade—Mrs Mills

Hawthorne Cottage—Mrs  
Fletcher

..... Cross over here .....

Hawthorne Villa—Mr A.  
Cleeveley

.....Lyefield Road here.....

..... Cross over here .....

Brightleigh—Mr W. C.  
Peacey

Charlton Kings Council Sch  
(Boys)

15 Mr A. Barnfield

16 Mr T. Searson

17 Miss Bloxham

Thorntonville—Messrs A. &  
E. Cleeveley

LONDON ROAD END

Uclay—Mr. J. Davey  
Cheltside—Mr D. McArthur

Homeside—Mrs Hamlin

Porturet Cottages

(See separate List)

Porturet Gardens—Mrs R.  
Franklin

**Segrave Place, C**

Near Pittville Gates

1 W Powell, M.R.C.S.

3 Mrs Mozley

Miss Bradshaw

5 E. Webb

6 H. A. Thomas, B.A.,  
I.L.B.

Drumholm—Mrs Greenwood

**Selby Cottages, N**

Swindon Road

1 Mr R. Elliott

2 Mr H. Staite

3 Mr J. Atkins

4 Mr W. Thorndale

5 Mr J. Arnold

6 Mr W. Palmer

7 Mr G. Carpenter

8 Mr A. W. Gillman

**Selkirk Parade, E**  
Opposite Pittville Villas,  
Prestbury Road

1 J. B. Lloyd, B.Sc.

2 Mr Lawson

3 Mrs Waghorne

4 Mr V. H. Hillman

5 Mr T. Malvern

6 Mrs Jenkins

7 Mr J. G. Freeman

8 Mrs Ramsay

9 Miss Burrows

10 Misses Foxton

11 Miss Garratt

12 Mrs T. Fenn

13 Mr J. A. Stephens

**Selkirk Street, E**

All Saints' Road to Portland  
Square

1 Kensington Villa—  
Mr W. Mills

3 Albert Villa—Mr A.  
Green

5 Mr E. Wakefield

7 Mr C. Letheren

11 Mr C. King

12 Mr J. T. Baggett

13 Mr J. H. Pearse

14 Mr J. B. Mills

15 Mr J. Fellowes

16 Miss Bick

17 Mr E. A. Godfrey

18 Mr E. Foxwell

19 Mr E. Crabtree

20 Mr W. H. Barrow

24 Miss M. A. Shaw

25 Mr A. F. Waite

26 Miss Fletcher

27 Mrs M. A. B. Cress-  
well

28 Misses E. & M. Birch

29 Miss Saunders

30 Miss Newman

31 Mr J. E. Castle

32 Mr J. Teague

## LEFT HAND SIDE

2 Torquay Villas—Mr  
H. Billings

Chalford Villa—  
8 Boldre Villa—Mr. J  
Read

## Severn Hill, N

Gloucester Road

- 1 Mr C. P. Long
- 2 Mr G. Smithies
- 3 Mr J. Wilcox
- 4 Mr J. Coulston
- 5 Mr A. F. Lucas
- 6 Mr C. G. Hunt
- 7 Mr G. Smith
- 8 Mr J. Cull
- 9 Mr R. Brown
- 10 Mr E. Wynn
- 11 Mr E. Clack
- 12 Mr F. Morris
- 13 Mr W. Hooper
- 14 Mr J. Newman
- 15 Mr S. Waite

## Shamrock Villas, M

Granley Road, St. Mark's

- 1 Mrs Reed
- 2 Miss Bennett
- 4 Mr F. Wiggins
- 5 Mr S. J. Barter

## Shaw Green Cottages

Shaw Green Lane

- 1 Mr R. Smith
- 2 Mr L. Wade
- 3 Mr J. Parsons
- 4 Mr C. Harvie
- 5 Mr J. Maxwell
- 6 F. Prior
- 7 Mr T. W. Tustin
- 8 Mr J. Arter
- 9 Miss J. Rix
- 10 Mr W. Parker

## Shaw Green Lan

Prestbury, The Burgage to  
Southam Road

Mr W. James  
Mr C. Tovey  
Mr E. Hopkins  
Mr J. Green  
Mr F. Dowdeswell

Shaw Green—Mr F. Newman  
Shaw Green Cottage—

Mrs Williams

Hill View—Mr T. Pockett,  
junr.

.....Cross over here.....

Westwood—Mr H. E.

Roberts

Oxtonholme—Miss M. V.  
Hughes

Shawholm—Capt. W. B.

Matthews

Hazeldene—J. Webb,

M.R.C.S.

The Cottage—Miss Hill

Elm Hurst—Mr J. J.

Goodhal

The Gables—

Kingsville—Mr H. Goscombe

Queensville—Mr W. Barnett

Shaw Green Cottages

(See separate List)

... Shaw Green Pump here ...

Northend Cottage—Mr J. A.  
Cornish

The Cottage—Mr. T. R.

Seabright

Lygonville—Mr A. R.

Doxsey, junr.

## Shelburne Road, M

Lansdown Road, near Rail-  
way Bridge, to Hatherley  
Road

Dean Close Memorial School  
—Rev W. H. Flecker, M.A.,

D.C.L.

E. Ellam, M.A.

Rev. J. A. Luce, M.A.  
F. Grantley Powell, B.A.  
J. E. Hepple, M.A.  
Rev. C. C. Mountfort, M.A.

Sherborne Street, E and C  
Fairview Rd to Albert  
Place

Sherborne Villas, E  
Fairview Road

## Sherborne Place, E &amp; C

Albion Street to Fairview  
Road

## LEFT HAND SIDE

All Saints' Mission Room

- 1 Mrs Taylor
- 2 Mr W. Williams
- 4 Mrs Little
- 5 Mr J. Morrisey
- 6 Mrs Peacey
- 7 Mr G. Wakeman
- 8 Mrs Williams
- 10 Mr C. Hemmings
- 11 Mr W. Febery

..... Cross over here .....

- 16 Mr W. Bevan
- 17 Mr P. Holland
- 18 Mr W. Bull
- 19 Mr S. Loud
- 20 Mrs S. Healing
- 21 Messrs Davis & Co
- 22 Mr H. Jenkins
- 23 Mr W. Newman

Walcot Cottage—Mr F.

Matthews

Messrs Stephens & Finch

Messrs Niblett & Sons

Spa House—Mr F. Burnell

## Short Street, M

Upper Norwood Street to  
Moorend Street

Mr P. Morgan

Ewinger Cottage—Mrs  
Thorne

Lugwardine Cottages

(See separate List)

Roseville—Mr E. Hawker

Hope Cottage—Mr R. New-  
man

Zion Cottage—Mr J. Day

Blissworth Cottages

..... Cross over here .....

Westbourne Cottages

Harmony Cottages

(See separate Lists)

## Shurdington Road, M

Top of Bath Rd towards  
Shurdington

Upper Norwood Street here

Ampney Cottage—Mr W. J.  
Worthing

Malvern Villa—Mr A. G.  
Lane

... Brooksedale Cottages here..

Rosslyn Villas

Lyme Villas

(See separate Lists)

## A. R. Doxsey & Son,

MOTOR CAR BODY  
BUILDERS and  
REPAIRERS.

COACH  
BUILDERS,

TELEPHONE 329.

St. George's Parade,

CHELTENHAM.

Alms Houses  
 Fir Tree Cottage—Mr. Shill  
 Lynville—Miss Clifford  
 Neathville—Mrs F. Winter  
 Wentville—Mr E. Hooper  
 Roseville—Mrs Verrinder  
 ...Moorend Street here...  
 ..... PILLAR BOX .....  
 Dyffryn Cottage—  
 Mr R. C. Monk  
 Misses Monk  
 Rhodville—R. Robinson  
 Beaumont—Mrs Asquith  
 Woodcote—T. Mc L. Loch-  
 head  
 The Rowans—Mrs Bertie  
 Roberts  
 ...Moorend Park Rd here...  
 Leckhampton Hall—Mrs  
 Estcourt Cresswell  
 Moorend Lodge—Miss  
 Nicholas  
 Hampton Villa—H. C. Bell  
 Hafod—T. E. Rickerby  
 ..... Cross over here .....  
 Oakley Lodge—Mr E. Lott  
 Fairleigh—Mrs. McLeod  
 Parkhurst—  
 Hereward—Miss Thompson  
 Shaw  
 Park Grange—G. P. Hop-  
 craft  
 ..... The Park here .....  
 Painswick Lodge—  
 Ashley Lodge—R. W. Lod-  
 wick  
 ...Painswick Road here...  
 Ashley Villa—Mr C. Giles  
 Wilfred House—Mr W.  
 Smith  
 Moorend Villas  
 (See separate List)  
 Tafelberg Villa—Mr. E.  
 Baker  
 Rockville—Mrs King  
 Poplar Place  
 (See separate List)

Leckhampton Inn—Mr C. T  
 Arundell  
 .....Trye's Road here.....  
 Norwood Parade  
 Edward Place  
 (See separate Lists)  
 .....Edward Street here...  
 (See separate List)

**Somerset Cottages, N**  
 Swindon Road  
 1 Mr S. Reynolds  
 2 Mr W. T. Ludlow

**Somerset Villas, M**  
 Right hand of Leckhampton  
 Road  
 1 Mrs Lawrence  
 2 Mrs Robinson

**Southam**  
 Right hand side from  
 Cleeve Hill  
 Southam De la Bere—Mrs  
 Ratcliff  
 ..... WALL LETTER BOX .....  
 ... Swindon Lane here ...  
 Villar's Farm—Mr A. Har-  
 vey  
 Elm Lodge—Mrs Lidderdale

**Southampton Place, S**  
 Upper High Street, opposite  
 Belle Vue Hotel  
 1 Mrs J. S. Lenthall  
 2 Mr E. Alcock

**Southend Villas, M**  
 Left hand of Painswick Rd  
 towards Shurdington Rd  
 1 Rev. J. Jones  
 2 Messrs E. Saunders  
 & Sons

**Southfield Villas, S**  
 Old Bath Road, between  
 Thirlestaine Rd. & Naunton  
 Park Road  
 2 T. G. Mellersh

**Southfield Villas S**  
 Old Bath Road, Pilley end  
 1 Mr W. Hawker  
 2 Mr J. Woolford

**South View, Ch. Kgs.**  
 London Road  
 1 Miss Townley  
 2 Mr D. Taylor  
 3 Mrs F. Cleeveley  
 4 Mrs Lauder

**Southville, M**  
 (see Gordon Road, Leck.)

**Spa Buildings, M**  
 Montpellier Avenue to Mont-  
 pellier Parade and Drive  
 1 Mr J. A. Hebden  
 3 Mr S. W. Young  
 4 Mrs Godwin  
 5 Miss A. S. Williams  
 Miss I. Smith  
 E. L. Baylis  
 Miss Hall  
 6 & 7 Mr Carl Eisen  
 8 F. Gordon Allen,  
 L.D.S.  
 9 Mrs Ferris  
 General Bannerman,  
 C.B.  
 11 Mrs Vernell  
 12 Mr A. T. Lucas  
 Miss Inglis  
 13 Mrs Scott  
 14 Miss Moore  
 Miss Young

**Spa Place, M**  
 Montpellier Spa Road  
 1 T. Lawrence Wright,  
 M.A.  
 2 Leslie House—Mrs F.  
 W. Sawyer  
 Miss Dayrell  
 3 The Dolls' Hospital—  
 Mrs Clee  
 4 Woodcroft House—  
 Mr J. Thomas

**Spackman's Cottages, C**  
 Portland Square

**Spread Eagle Terrace, N**  
 High Street

**Springfield Cottages, E**  
 Rosehill Street  
 1 Mr G. Foster  
 2 Mr R. Bennett  
 3 Mr W. G. Barter  
 4 Mr G. Ruck  
 5 Mr F. Arkell  
 Miss E. Spackman  
 6 Mr E. Arkell  
 7 Mr H. Cooke

**Springfield Place, E**  
 Rosehill Street  
 1 Mr E. Jackson  
 2 Mr C. Holliday  
 3 Mr G. C. Ovenden  
 4 Mr F. Woodmann  
 6 Miss Clifford  
 7 Mr E. Harding  
 8 Mr C. H. James  
 9 Mr. H. Stoneman  
 10 Mr W. F. Johnson  
 11 Mr J. Lucas  
 12 Mr Amesbury

**Stanhope Street, N**  
 Tewkesbury Road

**Stanley Road, Ch. K.**  
 (See Battledown)

**St. Alban's Villas, E**  
 Hewlett Road  
 1 Mrs Clark  
 2 Mrs Hastings

**St. Anne's Road, E**  
 Hewlett Road  
 Kenilworth Villas  
 (See separate List)  
 Fern Villa—Mr. H. Slan  
 Orwell Villa—Mr S. F.  
 Carter

Drayton Villa—Mr R. H. Strang  
 May Hill—Mr E. A. Hogg  
 Sunnycroft—Mrs Singleton  
 Wycombville—Mrs Bloodworth

NORTH SIDE FROM HEWLETT ROAD

Silverdale—Mr E. T. Taylor  
 Kelsey—Mrs Gregg  
 Bella-Vista—Mr J. Rees-Moyes

**St. Anne's Terrace, E**  
 Off Hewlett Street, Back of Fairview Road

- 1 Mr F. E. Cardwell
- 3 Mr N. Taylor
- 4 Mr J. Martin
- 5 Mrs Oram
- 6 Mr J. W. Walton
- 7 Mr A. Webb
- 8 Mr J. Field
- 9 Mr R. Parry
- 10 Mr C. H. Boyton
- 11 Mr T. Stevens
- 12 Mr W. Lane
- 13 Mr S. Harris
- 14 Mrs Pratt
- 15 Mr G. E. Hale
- 16 Mrs Matthews
- 17 Mrs C. Mills

**St. Anne's Villas, E**  
 Left hand of Hewlett Road from Hewlett Street

- 1 Mr G. S. Linton
- 2 Mr C. J. Hughes

**St. Clair Villas, S**

- 1 Mr H. Green
- 2 Mr J. A. Silvester

**St. David's Villas, E**

- Naunton Lane.  
 Cleeve View Road  
 1 Mr G. Pearce  
 2 Mr Fowler

**St. George's Parade, W & M**  
 Continuation of St. George's Place towards Bays Hill

Messrs A. R. Doxsey & Son  
 Office of the R.S.P.C.A.—  
 Mr H. Wood

- 2 Mr F. Hulbert
- 3 Messrs E. & F. Baldwin

- 4 Miss Whittaker
- 5 Mr W. Maxfield
- 7 Miss Meredith
- 8 Mrs Perkins

..... Cross over here .....

- 9 Mr J. H. Collins
- 12 Mrs Hill
- 13 Mr J. Harvey
- 14 Mr W. A. Dymock
- 15 Miss Dyer
- 16 Mr C. Crowther
- 17 Messrs Crook & Greenway

**St. George's Place, M & W**  
 High St. (opposite Fleece Hotel) to Bays Hill Road

- 1 Mr W. Lewis
- 2 Mr C. Moulder
- 3 Mr J. Mansell

Blockley Villa—

- Mr J. Mansell  
 Mrs. Colin Williams  
 5 Mr W. Jardine

Eskdale House—Mr W. Jardine

Athelney House—Madame Rotundo

Amberley House—Mr J. E. Eager

Jenner House—Mr W. Welch

- 9 Mr D. A. Bowd
- Mr W. C. Channon
- 12 Mr W. Piff

Public Free Library  
 .....Clarence St. here.....

St. Matthew's Church  
 Messrs Barnby Bendall & Co. Ltd.

Crescent House—Mr A. J. F. Paul

Messrs Locke and Sons  
 ..... Cross over here .....

Bayshill Inn—Mr G. T. Ryland

St. George's Mews—Mr F. C. Holman

3, St. George's Terrace—  
 Miss Hooper

St. George's Retreat  
 (See separate List)

Laverham House—Miss Ward

Brain's Veterinary Forge  
 ...St. James's Square here...

- 27 H. E. Steel & Co., Ltd
- 30 Mrs J. Hall

St. Mary's Hall—Female Training College—Miss Reynolds

...Manchester Street here...

- 48 Mr J. Browning
- 49 Provident Dispensary—Mrs D. W. Honeysett

Mr D. W. Honeysett

- 50 Mr J. G. Freeman

The Dogs' Home

- 51 & 52 Mr E. Larter

- 54 Mr H. Avnell

- 55 Mr J. Salisbury

- 57 Mr C. P. Johnson

- 58 St. George's House—  
 Mr W. Kear

- 59 Mr B. Page

Laurel House—Mr W. Sutton Gardner

- 66 Mr. A. C. Burrows
- 67 Bournemouth Hse—  
 Mr C. J. Mansell

- 68 Mrs Boyle

- 69 Mr N. Bellamy

- 71 Mr Luther Short

**St. George's Retreat, W**

St. George's Place

- 1 Mrs Willoughby

- 2 Mr H. Webb

**St. George's Road, W**

Promenade, near Fountain,  
 to Gloucester Road

Imperial Buildings  
 (See separate List)

Messrs Pates & Co.

Mr G. E. Pates

Royal Well Chapel

Royal Well Terrace

(See separate List)

...St. George's Place here...

Bays Hill Terrace

York Terrace

(See separate Lists)

Yorklands—Miss Chester

Broughton Lodge—

J. Elkington

Cambridge House—Lt-Col

C. E. Croker-King, J.P.

Yorkleigh—Mrs Lewitt

# GEO. E. PATES.

## THE IMPERIAL NURSERY,

(Opposite the Ladies' College).

*Artistic Floral Work in every*

*Branch a Speciality.*

Telegrams, "Pates, Florist, Cheltenham."

Telephones 181. Private No. 746.

NURSERIES:—Prestbury Road and Albert Road, Pittville.

Rainow—Mrs. Stucke  
 ..... PILLAR BOX .....  
 Portmore Lodge—Mr F.  
 Forty  
 Gresham Villa—Mrs Hip-  
 wood  
 Westholme—Miss Dutton  
 Ingleside—Dr. Stanley Wilde  
 Firleigh—Miss Babington  
 York Lodge—Mr A. W.  
 Martyn  
 York Villas  
 (See separate List)  
 Endcliff—C. J. Phillips  
 ...Gt. Western Rd. here...  
 Hinton Villas  
 (See separate List)  
 Kingstone—Miss C. Waltham  
 Rev. F. Tucker  
 Harvey, B.A.  
 ...Gt. Western Terrace here.  
 Hinton Lodge—Mr G. Organ  
 Fromefield—Mr H. Merry  
 Southville—Mr J. Playle  
 Roseville Lawn—Mr T. W.  
 Harvey  
 St. George's Nursery—Mr  
 H. Holder  
 Bayshill Parade  
 (See separate List)  
 Calcutta Terrace  
 Calcutta House—Mr A. E.  
 Severn  
 Branch Post Office  
 ..... Cross over here .....  
 Maryville Cottages  
 (See separate List)  
 Millville—Mr A. Moulder  
 Henrville—Mr S. Sharpe  
 Ernestville—Mr H. J.  
 McCormick  
 Maryville—Mr H. J.  
 Nethercott  
 Alpha House—W. Lane  
 The Laurels—C. Pizar  
 Somerton Villa—Mr J. W.  
 Gunning

Western Lawn—G. W.  
 Blackall  
 ..... Western Road here.....  
 Pembroke Lodge—Col J. G.  
 Pollock  
 The Rectory—Rev. F.  
 L'Estrange-Fawcett, M.A.  
 Adria—Geo. Gwynne Craig  
 Wyborne—  
 ..... Overton Park here.....  
 Middleton Lodge—Mrs  
 Henry Wheeler  
 Overton House—  
 Rivershill—Mrs Hogarth  
 Mrs C. A. Bull  
 Donabate—Col W. H.  
 Rathborne  
 ..... Bays Hill Road here ...  
 Fauconberg House—Miss  
 B. Shewell  
 Ladies' College  
**St. George's Square, W**  
 Off Ambrose Street, facing  
 High Street  
 1 Mr W. D. Rogers  
 2 Mr J. Hawker  
 3 Births and Deaths  
 Registration Office  
 —Mr J. Round  
 4 Mr J. McFee  
 5 Hawkesbury Hse—  
 Miss Griffin  
 Mrs Hobday  
 6 Mrs Herrington  
**St. George's Street, C**  
 High St. (opposite Ambrose  
 St.) to Swindon Rd.  
 1 Messrs Burke Bros  
 2 Mr S. L. Tibbles, jun.  
 4 Mr. A. W. Little  
 5 Mrs Constable  
 6 Mr F. W. O'Brien  
 7 Mr A. W. Smith  
 8 Mrs. Wakefield  
 9 Mr. A. Smith  
 10 Mr H. Smith  
 11 Mr J. F. Youngman

12 Miss M. J. Godwin  
 13 Mr D. Driscoll  
 14 Mousell Bros., Ltd.  
 Dolphin Inn—Mr J. Evans  
 15 Mrs Batters  
 16 Mr H. Truman  
 17 Mr C. Cruse  
 18 Mr C. E. Hooper  
 19 Mrs Robinson  
 20 Mr F. Hopkins  
 Regent Terrace  
 (See separate List)  
 Sanitary Steam Laundry—  
 Mr W. E. Bromley  
 Central Steam Laundry—  
 Mr C. H. Smith  
 ..... Cross over here .....  
 Rutland House—Mr. F. G.  
 Crowther  
 Mr. J. Tow  
 Wesleyan Chapel  
 Mr W. F. J. Hemmings  
 41 Mr W. Carrick  
 42 Mr A. Gardner  
 43 Mr J. Chesterman  
 44 Mr H. Walker  
 45 Mr T. Seager  
 47 Mr W. G. Errington  
 48 Mr F. J. Marshall  
 49 Mr A. E. Ballinger  
 50 Mr R. E. Walter  
 51 to 54 Dicks & Sons, Ltd  
**St. George's Terrace, W**  
 St. James' Square  
 5 T. J. Brain  
 6 Mr S. J. Davies  
 7 Miss Pennell  
 Rev C. E. Penrose  
 8 Mr. W. J. Fowler  
 Fire Engine Station—Mr J.  
 James  
 Jews' Synagogue  
**St. James's Parade, W**  
 St. James' Square  
 Beech House—  
 1 Miss Jones

2 Sergt. T. C. Keen  
 3 Mrs Waldron  
 4 Mr S. Westaway  
 5 Miss Lane  
 6 Miss Bayliss

**St. James's Place, W**  
 Ambrose Street

**St. James's Place, M**  
 Gt. Norwood Street to  
 Painswick Road  
 Clifton Cottage—Mr W. E.  
 Wright  
 Pembroke House—Mr. H. A.  
 Sumner  
 Casino Cottage—Mrs  
 Kirkland

1 Mr G. Birt  
 2 Mr S. Davis  
 3 Mr E. Fricker /  
 4 Mr A. Lane  
 5 Mrs Denley  
 6 Mr R. Huntley  
 7 Mrs Morgan  
 7A Mr F. Lee  
 8 Miss S. E. Williams  
 9 Mr A. Hunt  
 10 Miss Peck  
 11 Mr C. F. Jelfs  
 12 Mrs Pring  
 13 Mr W. H. Jenkins  
 14 Mr J. H. Hands

**St. James's Square, W**

St. George's Place to G. W. R.  
 Station and Ambrose Street  
 Burton Brewery—Mr H.  
 Mizon  
 1 Messrs Barnby Bendall &  
 Co., Ltd.  
 Penrith House—Mr P. Bendall  
 Mayville—Miss Chambers  
 Ashburn Villa—Mons. &  
 Madam Métral  
 Ivanhoe—Mr S. Bendall  
 Tydvil—Mr G. Bennell

- Great Western Station  
...PILLAR BOX AT STATION...  
St. James's Villa—Mr J. Travell  
Capt. Lock  
Bynea Villa—Mr W. Hartland  
Corporation Depot—Mr T. Halliwell  
Messrs R. E. & C. Marshall, Ltd., Works  
Parish Church Room  
Fire Engine Station  
St. George's Terrace  
(See separate List)  
..... Cross over here.....  
St. James's Parade  
(See separate List)  
Mr F. Haslam  
St. James's Cottage—Mr T. G. Ford  
Victoria Nursing Home—Miss Hill  
Mrs R. W. Harper  
10 Catholic Guild of St. Aloysius  
St. Gregory's (R.C.) Church  
  
St. James's Street, E  
High Street  
  
St. James's Terrace, M  
Suffolk Parade, near St. James's Church  
Mr E. J. Knight  
Messrs Meats & Co.  
Mr C. Savery  
1 Mrs. Cowling  
2 Mrs W. Rogers  
3 Mr E. R. Turtle  
4 Mr F. W. Slader  
5 Mr A. Caudle  
6 Miss Peart  
  
St. James's Villas, W  
Gloucester Road  
1 Mr W. J. Malvern  
2 Mr C. Moorey

- St. John's Villas, E  
Berkeley Street  
2 Mr J. Fryer  
  
St. Luke's, S  
Near St. Luke's Church, off Bath Road  
Dovedale House—Mr G. W. Baker  
Dovedale Villas  
(See separate List)  
Dovedale—Miss J. R. Wishart  
Miss F. A. Smith  
Ryecote—Mr H. J. Parker  
Fernelea—Mr E. D. Crump  
Strathmore Villa—Miss Baylis  
Strathmore—Mrs. Sturrock  
Kilchberg Villas  
(See separate List)  
Pembroke Villa—Mr Smart  
Pemberton—Mrs T. Beckingsale  
  
St. Luke's Place, S  
Off St. Luke's Rd, nr Church  
Richmond Villa—Mr F. Collins  
1 Mr J. Gordon  
2 Mrs E. Iles  
3 Mr J. H. Davenport  
4 Mrs Coulton  
6 Mr T. Hughes  
7 Mr H. Mealing  
8 Mrs Davis  
9 Miss Stone  
11 Mrs Carpenter  
.....Sandford St. here.....  
..... Cross over here .....
- Ferndale Terrace  
(See separate List)  
Kilburn House—Mr E. J. Hanks  
Magenta Place  
(See separate List).

- St. Luke's Road, S  
Bath Rd to St. Luke's Church  
1 Messrs Thomas, Saxby & Milne, Ltd.  
2 Mr W. J. Gregory  
3 Mr J. Powell  
4 Messrs H. D. Brown & Son  
St. Luke's Terrace  
Otago Terrace  
(See separate Lists)  
  
St. Luke's Terrace, S  
Left hand of St. Luke's Rd towards St. Luke's Church  
1 Mr F. Rodway  
2 Misses Bellamy  
3 Miss R. Humphris  
4 Roseneath—Mr H. A. Elliott  
5 Mrs Winter  
6 Fern Croft—Mr C. Payne  
St. Luke's Lodge—Mrs S. A. Toms  
  
St. Luke's Villas, S  
College Rd, near St. Luke's Church  
1 Miss Benson  
2 Mr J. J. Townsend  
  
St. Margaret's Parade, C  
Top of Bennington Street  
1 Mr F. W. Smith  
2 Mrs Austin  
3 Mr J. T. Williams  
4 Mr C. W. Hancock  
5 Mr C. Teal  
Mrs Dodwell  
6 Mr T. Bethel  
  
St. Margaret's Road, C  
North Place to Swindon Rd  
St. Margaret's Terrace  
(See separate List)  
St. Margaret's—W. Wilkins  
Orphan Boys Asylum—Mr T. Woodward  
.....Monson Avenue here...  
Alington—Mr W. E. Bromley  
Monson Terrace  
(See separate List)  
..... Cross over here .....
- Clonbrock House—Miss Russell  
Trafalgar Place  
(See separate List)  
Bennington Hall  
Trafalgar House—Mr J. Quinn  
Elm Villa—Mr F. P. Richards  
Pate's Grammar School for Girls  
School of Art

## Frederics,

*Ladies' Tailor and  
Habit Maker, . . .*

7, Colonnade,  
Cheltenham.



**St. Margaret's Terrace, C**  
St. Margaret's Road, near  
North Place

- 1 Mr A. J. R. Jones
- 2 Mrs Crisp
- 3 Messrs Lance & Co.,  
Ltd.
- 4 Mr C. A. Coles
- 5 Messrs Lance & Co.,  
Ltd.
- 6 Messrs Shirer & Had-  
don

**St. Mark's Cottages, W**  
Rowanfield Road

- 1 Mr A. Bradley
- 2 Mr T. Connelly

**St. Mark's Emporium, W**  
Gloucester Road, opposite  
Midland Station

- 1 Mr S. E. Turner
- 2 Mr J. Hayward
- 3 Mr E. S. Holloway
- 4 Mr F. King
- 5 Mr C. J. Willis

**St. Mark's Place, M**  
Granley Road

**St. Paul's Parade, C**

- St. Paul's Road
- 8 Mr J. Pearce
  - 9 Mrs Kear
  - 10 Miss Willis
  - 11 Mrs Beard
  - 12 Mr H. J. Jones
  - 13 Mr J. Barnett
  - 14 Mrs Hemson
  - 15 Miss Cleeveley  
Miss Osborne
  - 16 Mr G. Drinkwater
  - 17 Mr G. H. Hall
  - 18 Mr A. Elston
  - 19 Mr W. Poulton
  - 20 Mr F. Taylor

**St. Paul's Parade Cottages, C**  
St Paul's Parade.

**St. Paul's Road, C & N**  
Clarence Square to Swindon  
Road

Knowsley Parade  
(See separate List)  
Branch Post Office  
...Marle Hill Parade here...  
Dunalley Parade  
Brunswick Place  
(See separate Lists)

... Malthouse Lane here ...  
... Brunswick Street here ...  
St. Paul's Church & Schools  
...Hanover Street here...  
Hamilton Place  
(See separate List)

...Hungerford Street here...  
Victoria Cottages  
(See separate List)  
..... Folly Lane here .....

..... Cross over here .....

Cleeve View  
(See separate List)  
Glen Teivi—Mr S. J. Smith  
St. Paul's Practising Schools  
—Mr J. McFee

St. Gregory's Schools and  
Convent  
...St. Paul's St. N. here...  
Engineers' Arms—Mr C.  
Taylor

.....Rutland Street here.....  
Westbourne Terrace  
(See separate List)

St. Paul's Parade  
(See separate List)  
St. Paul's Parade Cottages  
Knighton Cottage—  
Mr W. Ayers  
Mr W. Harper

St. Paul's Mews—Mr W.  
Houghton

St. Paul's Terrace  
(See separate List)  
.....Dunalley Street here...

Hawarden Parade  
(See separate List)

.....Monson Avenue here....  
..... Cross over here .....

**St. Paul's Street, North,**  
N and C

Swindon Road to St. Paul's  
Church

- 1 Mr E. Broad
- 2 Miss E. Pardington
- 3 Mr J. H. Gray
- 4 Miss Fox
- 5 Miss Macdonald
- 7 Mr C. Boyce
- 8 Mr J. Wilcox
- 9 Mr S. E. Wilcox
- 10 Mr H. W. Webley
- 12 Miss Dyson
- 13 Mr W. H. Carey
- 14 Mr G. Ballinger
- 15 Mr T. E. Pearce
- 16 Mr T. Bellamy
- 17 Mr W. C. Brady
- 18 Mrs F. Carter
- 19 Mr A. Middleton
- 20 Mr F. Fish
- 21 Mr J. Carter
- 22 Miss Phillips
- 23 Mr J. Grimes
- 24 Mrs Webley
- 25 Mr W. Mullins
- 26 Mr S. G. Such
- 30 Mrs Martin
- 31 Mr Walter J. Mullins

St. Gregory's Schools and  
Convent

- 33 Mr H. Morton
- 34 Mr W. Best
- 35 Mr A. G. Bowd
- 36 Mr J. H. Vickery
- 37 Mr A. R. Fenn
- 38 Mr E. Bullock
- 39 Mr A. Fenn
- 40 Mr A. Sharp
- 41 Miss Crowther
- 40 Mr H. Denton
- 41 Mr J. H. Wiggall

- 42 Mr C. H. Bishop
- 43 Mrs F. Gill
- 44 Mr W. J. T. Mullins
- 45 Mr F. Newcombe
- 46 Mr G. R. Addis
- 47 Mr A. J. Dando
- 48 Mrs R. Townley
- 50 Miss E. C. Summers
- 51 Mr R. S. Bourne
- 52 Mr R. A. Hadley
- 53 Mr J. Lockwood
- 54 Mr C. W. Clifford
- 55 Mr Smith
- 56 Mr W. J. Trinder
- 57 Miss Smith
- 59 Mrs Excell
- 60 Mrs Lane
- 61 Mr A. E. Morris
- 62 Mrs Ash
- 63 Mr B. Knight
- 64 Mr E. J. Mortimer
- 65 Mr P. C. Stanley
- 66 Mr E. Broad

**St. Paul's Street, South,**  
High St. to St. Paul's St, N

**St. Paul's Terrace, N**  
St. Paul's Road

- 2 Mr F. Stephens
- 3 Mr W. James
- 4 Mr D. Burke
- 5 Mr F. Allsopp
- 6 Mr C. Hodgkinson
- 7 Mr A. Wills
- 8 Mr E. Major
- 9 Mr J. Ryan
- 10 Mr J. Knight
- 11 Mrs Jones

**St. Peter's Buildings, N**  
See Tewkesbury Road

**St. Peter's Place, N**  
Swindon Road

**St. Philip's Street, S**

Top of Gt. Norwood Street  
to Bath Road

- 1 Mr S Kilbey
  - 2 Mr J. Eldridge
  - 3 Mr W. J. Swallow
  - 4 Mr A. R. Rogers
  - 5 Miss Davis
  - 7 Miss S. Robinson
  - 8 Mr J. Lewis
  - 9 Mr H. Holland
  - 11 Mrs Prust
  - 13 Miss M. A. Beckwith
  - 14 Mr F. W. Watts
  - 15 Mr A. Kidd
  - 16 Miss Gingell
  - 17 Mr G. Blackwell
  - 18 Mr J. W. Habishaw
  - 19 Mr W. Lock
  - 20 Mr A. Parry
  - 21 Mr A. Boulton
- ..... Cross over here .....
- 23 Mr J. Slatter
  - 24 Mrs Robinson
  - 25 Mr J. Smith
  - 26 Mr J. Milne
  - 27 Mr W. Bird
  - 28 Mr C. Carter
  - 29 Mr L. Luce
  - 30 Mrs Webber
  - 31 Mr J. Alder
  - 32 Mr G. J. Hawker
  - 33 Mr C. W. Jordan
  - 34 Mr T. H. Hewinson

**St. Philip's Ter., Leck., M**  
Right hand of Gratton Rd  
from SS. Philip and James'  
Church

- 1 Mr E. F. Thomas
- 2 Mrs Wilde
- 3 Mr H. Wilde
- 4 Mr F. Knight
- 5 Mr T. Crumpton
- 6 Mr A. H. Chapman
- 7 Mr F. Gardner
- 8 Mr S. C. Collins

9 Mrs Boorman  
Rev G. H. Bancroft  
Judge

- 10 Mr G. H. Lane
- 11 Mr F. Wilks
- 12 Mr T. Maisey
- 13 Mr J. H. Walton
- 14 Mr J. Tombs

**St. Stephen's Lawn, M**

St. Stephen's Road, nr St.  
Stephen's Church  
1 Miss Blenkiron  
2 Colonel W. Eden  
Sturges

**St. Stephen's Road, M**

The Park to Lansdown  
Parkgate—Miss Coxwell—  
Rogers  
Parkfield Lawn—Col G. A.  
Noyes

St. Stephen's Manor—Col.  
R. Rogers, V.D., J.P.,  
Thrupton—D. E. H. Noyes  
Hatherley Lodge—Mrs  
Grant Stephen  
Coddensham Lodge—  
34 The Laurels—Miss  
Forsyth Grant

Sherwood—Miss Sweet-  
Escott  
Fairlight—Mr T. J. Powell  
Smeaton House—P. H. H.  
Kenworthy  
..... Cross over here .....

Hatherley Place  
(See separate List)  
Hatherley Grange—A. J.  
Lithgow  
Fallowfield—Misses

Buchanan Ker  
..... Princes Road here .....

St. Stephen's Church  
Roehampton—H. B. Christie  
St. Stephen's Lawn  
(See separate List)  
Camperdown—Miss Wake-  
field

**Station Cottages, Ch. K.**  
Cirencester Road

- 1 Mr F. James
- 2 Mr G. Rothin

**Station Street, N**

New Street

- 1 Mr R. H. Taylor
- 2 Mr H. Ford
- 3 Mr R. E. Sheen
- 4 Mr J. Choate
- 5 Mr J. Norris
- 6 Mr W. Hooper
- 7 Mr F. Lea
- 8 Mr W. Clements
- 9 Mr A. Matthews
- 10 Mr F. Fisher
- 11 Mr A. Dagley
- 12 Mr A. Gibbons
- 13 Mrs Rollins
- 14 Mr W. Wheeler

**Stoneville Street, N**

Gloucester Road, near Gas  
Works

- 1 Mr H. J. Price
- 2 Mr H. Barlow
- 3 Col-Sergt J. S. Wood-  
ruff
- 5 Miss Savory
- 7 Mr Smith
- 8 Mr G. Merrett
- 9 Mr C. A. Bennett
- 10 Mr G. B. Baker
- 11 Mr W. Brace
- 12 Mr E. St. J. Lydiard
- 13 Mr W. Pike

- 14 Mr W. Watkins
- 15 Mr W. Uzzell
- 16 Mr G. Daffurn
- 17 Mr F. Jeffs
- 18 Mr A. Spackman
- 20 Mrs Comley
- 21 Mrs Jones
- 22 Mr W. Maxfield
- 23 Mr J. Worsfold
- 24 Mr A. Barker
- 25 Mr F. Peake
- 26 Mr T. Neale
- 27 Mrs Rose
- 28 Mrs Jones
- 30 Mr. J. Iddles
- 31 Mr W. Townley

**Stretton Terrace, S**

Rosehill Street

- 1 Mr W. Baylis
- 2 Mr W. Lawrence
- 3 Mr H. Edwards
- 4 Mr H. Randall
- 5 Mr H. Kibblewhite
- 6 Mr J. Willis
- 7 Mr W. Dodwell
- 8 Mr T. Tilley
- 9 Mr J. Jones

**Suffolk Parade, S**

Montpellier Terrace to Gt.  
Norwood Street

- 2 Mr W. H. Hoskins
- 4 Miss Hawkins
- 5 Mr C. Fryer

# WHITE BROS.,

**High-Class Grocers &  
Provision Dealers. . .**

**WINE, SPIRIT, AND BOTTLED BEER  
MERCHANTS.**

Telephone 97

- 6 Mr J. Gray  
7 Mr W. Clark  
8 Mr J. Dowdeswell  
9 Mr W. Musgrove  
10 & 11 Mr J. Balcomb  
12 Mrs A. Norris  
13 Mr G. Straw  
14 Messrs Yeandle & Son  
15 Gloucestershire Dairy Co.  
16 & 17 Mr F. Sims  
18, 19 Messrs J. Barrett & Son  
20 Mrs Wynne  
21 Mrs Todd  
22 Mr H. Garner  
Mr W. C. Crofts  
Rev G. H. E. Howell  
23 Mrs J. Ellis  
24 Mr E. Sabin  
25 Mr J. Barton  
26 & 27 Mr C. H. Barcham  
28 Mr A. Norman  
29 Mr J. Barton  
30 Messrs F. Gastrell & Son  
31 Messrs E. Joyner & Son  
32 Mr W. Stennett  
Miss A. Stennett  
33 Messrs W. Schwamenkrüge & Son  
..... PILLAR BOX .....

**Suffolk Place, M**  
Montpellier end of Suffolk Lawn  
1 Mrs M. Benson  
2 Mrs Edwards

**Suffolk Road, S**  
Tivoli and Lypiatt Terrace to Bath Road  
1 Messrs White Bros.  
Sub-Post Office  
3 Mrs Harding  
5 Mr A. Bramley  
6 Mr A. Gibbons

7 Mr H. Holloway  
...Montpellier Villas here...  
...Montpellier Grove here...  
..... Cross over here .....  
Northwick Terrace  
(See separate List)  
Mr A. G. Siddall  
Norwood Place  
(See separate List)  
College Mews—Mr T. Taylor  
Suffolk Arms Hotel—Mr. J. J. Wood  
Mr C. E. Slader  
Mr G. Hooper  
Staffordshire House—Mr J. H. Potter  
Messrs W. Hyett & Son  
Waltham House—Mr B. Rogers  
Bon Marche—Mr R. Negus  
...Gt. Norwood Street here..  
2 Mr W. H. Webb  
3 Messrs J. Wheway & Co.  
.....Painswick Rd. here.....  
Lewisham—Capt. H. Savile, R.N.  
Suffolk Mews—Mr W. T. Smith

**Suffolk Square, M**

Top of Montpellier to The Park and Suffolk Parade  
1 Willoughby House—Mr J. Millington  
2 Mrs Spencer Lynne  
3 Mr B. Vale  
4 Colonel Geddes  
5 Mrs J. G. Jennings  
6 Mrs. Bridge  
7 A. Baker  
9 Mr G. Davis  
10 Mrs Alexander Simpson  
Mrs Pragnell  
11 Rev C. L. Hepworth

12 A. J. de H. Bushnell, M.A.  
Miss Bushnell  
St. James's Church  
13 W. H. Glennly  
14 H. S. Lemon  
15 J. E. Turner, J.P.  
17 Mrs Walker  
Mrs Isaac  
18 J. H. Locke Jones  
Roderic House—Miss Tancred  
Bunwell House—Misses Crofts  
Stratford House—Capt. W. P. Shakespear, R.N.  
The Beeches—J. T. Wood  
Bicknor—Miss Hamilton  
Raynsford—  
Suffolk House—Col F. A. Aylmer

**Suffolk Street, S**

Norwood Road to Bath Rd  
1 Mr E. Yates  
2 Miss C Dowdeswell  
3 Mr R. O. Hawkins  
4 Mr H. Heasman  
St. Redvers—Mr C. Phillips  
Suffolk Cottage—Mr R. Cottrell  
..... Cross over here .....  
Mr W. Widdows  
Lowesmoor—Mr E. Clarke  
Hereford House—Mr J. Townsend  
Zoar Strict Baptist Chapel

**Sun St., Tewkesbury, Rd., N**

**Sunnyside, Ch. K.**

Ryeworth Road  
1 Mr H. G. Marshall  
2 Miss M. A. Reid  
Miss R. Cookson

**Sunrise Cottages, S**  
Old Bath Road

**Sussex Place, E**

Left hand of Hewlett Street from High Street

1 Mr W. J. Craddock  
Lyndhurst—Mrs Phillips  
Westcombe House—Mr F. J. Page  
St. John's House—Mr S. C. Wood  
6 Mr J. Baylis  
7 Durban House—Mr S. J. Powell  
8 & 9 Mr S. B. Willett  
10 Mr T. H. Hawley  
11 Mr F. Peart

**Sussex Villas, C**

Clarence Road, Pittville  
1 Mrs W. Smith  
2 Mr C. Fletcher  
3 Mrs Jeffery

**Swindon Lane**

(See Southam)

**Swindon Parade, N**

Swindon Road  
1 Mr A. Butler  
2 Mr A. Bunston  
3 Mrs Willis

**Swindon Road, N & C**

St. Margaret's Rd, to Maud's Elm  
RIGHT HAND SIDE  
Stone House Brewery—Mr A. Ryland  
Salisbury House—Miss Glossop  
.....Orchard Place here.....  
Regent Place  
(See separate List)

White Horse Inn—Mr H. Surman  
 Riga House—Messrs W. B. Pearce & Co., Ltd.  
     Mr W. Partridge  
 Regent Inn—Mrs W. G. Raikes  
 York Cottage—Mr G. W. Uren  
 Malvern Cottage—Mr J. Cull  
 Mr G. E. Pigott  
 .....Rutland Street here.....  
     12 Mr G. Cox  
 York Place  
 Mr G. Davis  
 Regent House—Mr G. Willis  
 Mr. W. J. Wixey  
 Mr A. E. Broad  
 ...St. Paul's St. N. here...  
 ... St. Paul's Lane here ...  
 St. Paul's Training College—  
     Rev H. A. Bren  
     Rev S. Jackson  
     Miss Jex-Blake  
     (See page 220)  
 "The Elms" Home for  
     Workhouse Children  
 Cheltenham Union  
     (See page 213)  
 Ivy Cottage—Mr F. Wilson  
 .....Carlton Place here.....  
 Ashburton Cottages  
 Louieville Cottages  
     (See separate Lists)  
 Heath Cottage—Mr W. C. Firkins  
 Orchard Cottages  
 Marsh Villa—Mr S. Green  
 .....St. Paul's Rd here.....  
 .....Marsh Lane here.....  
 Roselee—Mr F. Bull  
 Rose Cottages  
 Purton Cottages  
 Melville Cottages  
     (See separate Lists)  
 Melville—Mr J. W. Betteridge

Melrose—Mr T. J. Stephenson  
 Verehurst—Mr W. D. Loud  
 Selby Cottages  
     (See separate List)  
 Sunnyville—Mrs C. Arkell  
 Maidenhorn Gardens—Mr S. Bull  
 Mr Amos Wilson  
 Beulah—Mrs A. H. Nott  
 Elmfield—Mr G. Vizard  
 St. Peter's Boys' School  
 Swindon Road North  
     (See separate List)  
 ..... Cross over here .....  
 Maud's Elm House—Mr G. A. Mabson  
 Maud's Elm Cottage—Mrs Fielder  
 Maud's Elm Cottages  
     (See separate List)  
 .....Malvern Street here.....  
 The Cottage—Mrs J. C. Bowles  
 ..... Elm Street here .....  
 Swindon Parade  
     (See separate List)  
 ... Worcester Street here...  
 Rosetta Cottage—Mr A. Dagley  
 ...Waterloo Street here...  
 ...Rehoboth Place here...  
 ...St. Peter's Place here...  
 ...Stanhope Street here...  
 Ribstone Cottage—Mr J. Jackson  
 Ashcroft—Miss Bradbury  
 Wesleyan Chapel  
 ..... Sun Street here .....  
 Hopewell—Mrs Weaver  
 ...Cleveland Terrace here...  
 Swindon Inn—Mr A. Spencer  
 .....Queen's Street here.....  
 Ivor Cottage—  
 Cullen House—Mr E. H. Cook

Daisynook—Mr A. Wentworth  
 St. Oswald—Mr H. Hyde  
 Lewieville—Mr W. Rowles  
 Leslieville—Mr Fisher  
 Ashleyville—Mr J. Miles  
 Archieville—Mr F. Walker  
 Oswald Villa—Mr R. W. Jackson  
 St. Peter's Mission Hall  
 Swindon Cottages  
     (See separate List)  
 ...WALL LETTER BOX HERE..  
 Cleeve Hill View  
     (See separate List)  
 Alfellenda—Mr E. Knott  
 Llanberis—Mr F. Welch  
 Southend—Miss Harwood  
 ..... Cleeveland St. here ...  
 Winkfield—Mr T. Addiss  
 North Holme—Miss E. Newman  
 Wolsley Villas  
     (See separate List)  
 .....Baker Street here.....  
 ...Swindon Terrace here...  
 ...Townsend Street here...  
 Marlborough Cottage—  
     Mrs Kitchen  
 Elm View Cottages  
     (See separate List)  
 Elm View House—Mr J. Kesterton, Jun.  
 .....Swindon Street here.....

Granville House—Mr W. L. Carpenter  
 .....Granville Street here ...  
 Granville—Mr J. W. Turner  
 Elms' Cottage—Mr W. Galloway  
 Cleeve Cottage—Mr W. Curtis  
 Roath Cottage—Mr A. J. Harris  
 Roath House—Mr S. C. Morris  
 Tullock's Cottage—Mr H. Hawkins  
 Nailsworth Cottage—Mr H. Clark  
 Rodboro' Villas  
     (See separate List)  
 ...Nailsworth Terrace here...  
 Royal Standard Inn—  
     Mr W. Young  
 Somerset Cottages  
 College Terrace  
     (See separate Lists)  
 ... Milsom Street here ...  
 St. Paul's Mission Hall  
 Caledonian House—Messrs  
     J. Such and Sons  
 Caledonian Inn—Mr W. J. Cooke  
 ..... King Street here .....  
 Willoughby Cottage—Mr Little, Jun.  
 Oak Cottage—Mr A. Page

## W. Schwamenkruge & Son, BOOT AND SHOE MAKERS, 33, Suffolk Parade, Cheltenham.

. . ESTABLISHED 1840. . .

BEST QUALITY. MODERATE CHARGES.

HUNTING, MILITARY, SHOOTING, INDIAN OUTFITS.

Fir Tree Cottage—Mr H. Dodwell  
 Mr G. Phipps  
 .....Normal Terrace here...  
 Duke of Sussex Inn—Mr W. Bradley  
 ...St. Paul's Street S here...  
 Britannia Inn—Mr W. T. Bowery  
 Mr S. G. Godwin  
 Drill Hall  
 ...St. George's Street here...  
 Rutland House—Mr F. Crowther  
 The Croft—  
 Messrs B. W. Pearce & Co., Ltd.  
 Mayville—Mr A. Lewis  
 Daisyville—Mr C. B. Holtam  
 Regent Cottage—Mrs Deakin  
 Regentville—Mr A. Mulcock  
 Regent Place  
 24 Mr L. W. Lockstone  
 27 Mr T. Burton

**Swindon Road North, N**  
 End of Swindon Road  
 1 Mr H. Bradfield  
 2 Mr W. Curtis  
 3 Mr G. Lippett  
 4 Mr J. Wills  
 5 Mr J. Cooke  
 6 Mr W. Davis  
 7 Mr G. Clarke

Hopeville Gardens—Mr E. Ward  
 Stanwick Hse—Mr A. Smith  
 Chosen View—Mr S. Cook  
 Woodstock Nurseries—  
 Mr W. J. Cypher  
 ..... Cross over here .....  
 Hunscott—Mr J. H. Hole  
 Harwood Cottage—Mrs Theyer  
 Hill View  
 Louieville  
 Queen View

Oakville  
 Elmville  
 Roseville  
 Maudville  
 Hillyville  
 (See separate Lists)  
 Gardenville—Mr A. E. Jordan  
 Florenceville—Mr F. W. Daniels  
 Linusville—Mr J. Jenkins  
 Larusville—Mr F. Vizard  
 Rockville  
 (See separate List)

**Swindon Street, N**

Off Lower High St. to Swindon Rd., near Union  
 1 Mr Norris  
 1 Mr G. Mulhearn  
 2 Mr J. Tayler  
 3 Mr G. W. Brown  
 4 Mr W. Skinner  
 5 Mr Roberts  
 6 Mr W. Cooper  
 7 Mr H. Cousins  
 8 Mr C. Eales  
 9 Mr A. Bullingham  
 10 Mr J. W. Austin  
 11 Mr W. Cook  
 12 Mr H. R. Wheeler  
 13 Mr H. Sheward  
 15 Mrs Maslin  
 16 Mr E. J. Matthews  
 17 Mr W. J. Holder  
 18 Mr Allen  
 19 Mrs Lane  
 20 Mrs J. Pugh  
 21 Mr J. Merryman  
 22 Mr A. Mills  
 24 Mr G. Such  
 25 Mr J. Hambling  
 ..... Cross over here .....  
 27 Mr G. Haines  
 28 Mr C. H. Taylor  
 29 Mr C. Purser  
 30 Mr E. Hawkins  
 32 Mrs Mansell  
 33 Mr L. Abbott

34 Mr Knight  
 35 Mr. H. White  
 36 Mr G. R. Mason  
 37 Mrs Gilding  
 38 Miss Sanders  
 39 Mr W. Cripps  
 40 Mr J. Russell  
 41 Mrs Phelps  
 42 Mr W. Middleton  
 43 Mr C. Whitton  
 Rose Villas  
 (See separate List)

**Swindon Terrace, N**  
Swindon Rd.

**Sydenham Grove, F**  
 Sydenham Villas Rd.  
 1 Mrs Williams  
 2 Mrs James  
 Mr T. W. Waite

**Sydenham Road, E**  
Carlton Street to Hale's Rd.

NORTH  
 Burlington Lawn—Miss E. K. Wilton  
 Rossmond Lawn—Miss Carmichael  
 Knowle Lodge—Mr F. E. Higgins  
 Hayes Lodge—Miss H. P. Williams  
 Filey Lawn—Mr W. H. Horsley  
 Scarboro' Lawn—Mrs Clegg  
 Hillsborough—Miss Voile  
 Derwent—Ald. Geo. Norman, J. P.  
 Wentwood Villa—Miss Coyle  
 ...Cranham Road here...  
 Petherton—Mrs J. F. Claridge

Graystones—Misses Bland  
 Carlisle Villa—Mr W. H. Hudson  
 Notgrove Villa—Mr A. E. Gough  
 ..... Cross over here .....

Breckenbrough—  
 Marden—Mrs J. H. Bott  
 SOUTH  
 The Noake—Mr. C. E. Cannell  
 Harborne—Mr R. J. Webb  
 Morecambe—Mr J. P. Pates  
 Fleetwood—Mr H. Minter

**Sydenham Villas Road, E**  
High Street to Sydenham Road

Sydenham Villas  
 (See separate List)  
 Sydenham Lawn—Mr T. Wilkins  
 Sydenham Grove  
 (See separate List)  
 Chislehurst—Mr A. W. Hulbert  
 Khandalla—S. Brooks  
 Westbourne—Mr H. R. Hooper

Bransleigh—  
 ..... Cross over here .....  
 Hallaton House—Major Bewicke  
 Underwood Lawn—J. Sneyd  
 Hawkins  
 Glen Roy—

**Sydenham Villas, E**  
Sydenham Villas Road

1 Paxton Lodge—  
 Mr H. Higgins  
 3 Mrs Arthur Wright  
 4 R. W. Maiben  
 5 Mrs Clutterbuck  
 6 W. T. Boone, B.Sc.  
 B.A.  
 7 Misses Vertue  
 Miss Overbury  
 8 Geo. Adams  
 9 M.-Gen. C. I. Pendergast  
 10 Mrs Mushet  
 12 Mrs Farwell

- 13 Misses Furness  
14 Mrs Andrew Cunningham  
15 Miss Barrett

Sydney Street, E  
Hewlett Rd.

## T

### Tavistock Place, M

- Rodney Road  
1 Mr J. W. Curl  
2, 3 Mr F. H. Rea  
4 Mr F. A. Tarling

### Templemead, S

- Old Bath Road  
1 Mr J. Brown  
2 Mr H. Leworthy  
3 Mr F. Bailey  
4 Mr P. J. Piggott  
5 Mr G. Loughton  
6 Mr W. F. Batten  
7 Mr J. Whittle  
8 Mr F. Cleeveley  
9 Mr G. Samuelson  
10 Mrs Betteridge  
11 Miss Crump  
12 Mrs Watkin  
13 Mr W. Birt

### Teresa Villas, E

- Cleeve View Road  
1 Mr S. E. Bishop  
2 Mr C. Baldwin

### Tewkesbury Road, N

- Continuation of Lower High Street  
Corporation Weighing Machine—  
Mr B. W. Constable  
Golden Cross Inn—Mr J. Davis  
1 Mr A. H. Carpenter

- 2 Mr C. Davies  
3 Mr E. A. Eggleton  
4 Mr J. Rawlings  
5 Miss E. J. Wills  
6 Mr W. Watkins  
7 Mr C. Rogers  
8 Mr F. A. Sircombe  
9 Mr L. Gwyther  
10 Miss N. Steele  
..... Albert Street here .....

- 11 Mr W. H. Hall  
12 Mrs Staite  
13 Miss Arter  
14 Mr C. J. Adcock  
15 Mr J. Hayward  
16 Mr J. J. W. Wyer  
17 Mr R. Walker  
Cleveland Inn—Mr J. H. Barber  
...Cleveland Street here...  
White Horse Inn—Mrs J. Hands  
21 Mrs J. Ursell  
22 Mrs Gardner  
23 Mr J. H. W. Packer  
Mr H. Packer  
Green's Cottage—  
Wellington House—Mr W. Woodward  
Weston Cottages  
43 Mr H. Soanes  
44 Mr J. Wilcox  
45 Mr W. H. Watkins  
46 Mr H. Davis  
47 Mr H. Ward  
Queen's Head Inn—Mr H. W. M. Short  
.....Queen Street here.....

- Leslie Young Branch of Cheltenham Creche  
Newbury Cottages  
Old Anchor Inn—Mr S. E. Barnett  
53 Mr A. C. Castle  
Victoria House—Mr H. A. Gwinnell  
..... Sun Street here .....

- 55 Mr H. G. Rowley

- Lyncomb—Mr H. G. Jewell  
Brandon—Mrs Pearce  
Craven—Mr J. Crisp  
Viriden—Miss Turier  
Clarebad—Mr W. A. Stanton  
Pembury—Mr G. H. Norris  
Lumsden—Mr H. Boulton  
Condie—Mr G. Neal  
Swinton—Mr R. G. Price  
72 Mr F. Taylor  
Moor's Place—Mr A.

- Russell  
Barley Mow Inn—Mr J. Sabbatella  
76 Mr L. Giles  
Elephant and Castle Inn—  
Mr J. Page  
79 Mr C. Curtis  
80 Mr C. Cook  
81 Mr A. Jakeway  
82 Mr J. Russell  
83 Mrs Franklin  
84 Tewkesbury Rd Post Office—Mr T. Carey  
85 Mr W. H. Skinner  
St. Peter's Church Institute  
..... Waterloo Street here...  
Brewer's Arms Inn—Mr F. Humphries  
89 Mr H. J. Beale  
90 Mr A. Tandy  
91 Mr J. Johnson  
Worcester Arms—Mr A. Rice  
... Worcester Street here ...  
93 Mr G. James  
94 Mr F. Piff

- 95 Mr F. Cousins  
96 Mrs Welch  
97 Mr C. Williams  
..... Elm Street here .....

- Railway Inn—Mr A. G. Palmer  
107 Mr J. Fennell  
109 Mr W. James  
Moors Parade  
(See separate List)

- Vauxhall Inn—Mr E. Teale  
113 Mr T. Whiting  
114 Mr W. T. Tilling  
115 Mr W. J. Keyte  
116 Mr E. D. Price  
The Bridge Inn—Mr J. E. Webb  
Bridge House—Mr C. Locke  
Arle Cottage—Mr J. Green  
West House—Mr W. J. Wrathall  
The Hollies—Mr A. Attwood  
..... Cross over here .....

- The Moors—Mr J. Barratt  
The Ark—Mr T. E. J. Dovey  
Midland Railway Goods Station  
Moor's Gardens—Mr G. Archer  
St. Peter's Vicarage—Rev W. Heaton Renshaw, M.A.  
Moor's Garden House—Mr G. Rees  
140 Mr T. Cummings

## D. JONES & SONS, Civil, Military, & Ladies' Tailors,

High-Class Tailoring. Ladies' Costumes a Speciality.

Carefully Selected Ranges of all the Productions  
which are entirely New this Season. . . . .

**Tivoli Place, CHELTENHAM.**

144 Mrs G. Miller  
 .....Gas Lane here.....  
 Gas Works  
**The Burgage.**  
 Prestbury, off Prestbury Rd  
 The Lindens—Mrs Allen  
 Inglisby—Mrs Inglis  
 Field Cottage—Mr J. Ashmead  
 Sundial Cottage—  
 Marieville—Miss Pearce  
 Cressy House—H. P.  
 Leschellas  
 Royal Oak Inn—Mr W. J. Brimfield  
 Cotswold View—Mr D. Davis  
 Hirnand—Mrs T. Davis  
 .....CROSS OVER HERE.....  
 Prestbury House—Mrs Capel  
 C. Capel  
**Thirlestaine Road, S**  
 South side of Cheltenham College  
 Roseleigh—W. A. O'Reilly  
 Edwards  
 Roseleigh E—Miss Hipkins  
 Chandos Lodge—T. Falle  
 Sandford Lodge—Mrs G. Maver Jackson  
 The Principal's House—Rev. Canon Waterfield, M.A.  
 Junior School House—  
 E. Thornton, M.A.  
 G. H. Tapfield, B.A.  
 C. Gray, M.A.  
 C. H. Pigg, B.A.  
 Miss Boulton  
 Cotswold—Major Percy Shewell, J.P.  
 ... Naunton Road here ...  
 Zeelugt—Mrs St. Clair-Ford  
 Walworth Hse—Lady Lee  
 Ravensworth—E.M. Clissold  
 Eslington—Mrs. Waterfield  
 Park House—Stanley W. Jamieson  
 ..... Cross over here .....

Thirlestaine Hall—J. Player  
 Thirlestaine Lodge—  
 Kilchoman—E. Scot Skirving, M.A.  
 Dewerstone House—  
 J. Birbeck

**Tivoli Buildings, M**  
 Tivoli, near Tivoli Road  
 1, 2, 3 Mr F. J. Sadler  
 4 Mr F. Waghorne

**Tivoli Place, M**  
 Andover Road to Lansdown and Queen's Roads  
 1 Mr T. Freeman  
 2 Mr G. Green  
 3 Mr C. C. Beams  
 .....Tivoli Street here.....  
 4 Mr J. T. Burrows  
 5 Mr S. Marchant  
 6 Mr T. H. Crock  
 8 Mr T. J. Richards  
 Messrs Barnby Bendall & Co.  
 Mr R. Strang  
 Messrs J. Cormell & Son  
 Branch Post Office—Miss E. Small  
 Mr J. F. Cormell  
 .....Lypiatt Street here.....

Lucerne—Col Eden  
 Vansittart  
 20 Mr C. D. Lane  
 21 Mr J. W. Barter  
 22 Mr J. Daniels  
 23 Mrs W. Thick  
 Moulton—Comm. C. W. Shearme, R.I.M.  
 ...Hatherley Street here...  
 Hatherley Villas  
 (See separate List)  
 ..... Cross over here .....  
 Inkerman Gardens—  
 Lismore—Mrs Crawley

**Tivoli Road, M**  
 Suffolk Road to the Park  
 Andover Place  
 (See separate List)  
 Andover Villa—Mrs A. H. Roberts  
 Glen Holme—Mrs Hay  
 Upton Villa—Mrs Phillips  
 Taunton Villa—Misses Miles  
 St. John's Lodge—Mrs W. J. Tate  
 ... Andover Road here ...  
 Walcot—Mrs Tulloch  
 Salopian Villa—  
 Tivoli Lodge—Misses Carbonell  
 Tivoli Lawn—Mrs Kempson  
 Harcourt Lodge—Mrs Crickitt  
 The Moorings—Miss Jarratt  
 Delabere  
 (See separate List)  
 .....Ashford Road here.....  
 Northumberland Lodge—  
 Miss Young  
 Pentland—  
 The Pnes—J. H. Hume-Rothery  
 .....Cross over here  
 Tivoli Gardens—Mr H. Moorman  
 Yarrowby—Miss N. Ready  
 The Ferns—Miss Roscoe  
 Leslie Lodge—Col R. T. Stainforth  
 Kemerton Lodge—  
 Rev Percy Burd  
 Misses Armstrong  
 Ravenscourt—Lt-Col  
 Burlton-Bennet  
 Woodside—Miss Hoyle  
 Whitehayes—Miss Sadler  
 Cleveland—Mrs Browett  
 Mona—Mrs Foley  
 Powisland—Maj. A. S. Gilbert  
 London Nurseries—Messrs  
 Worman and Amos

Myrtle Villa—Miss A. Mockler  
 Miss Penny  
 Lang Syne—A. Richardson  
 St. Oswald's—A. B. Castier  
 Tivoli House—Mrs Mottram  
 Maryville—Commander  
 Aves, R.I.M.  
 Ivy Lodge—Rev J. F. Cornwall  
 Lyndon Lodge—Mr J. F. Sadler  
 .....Andover Road here ...  
 Harley Lodge—Mrs Broke  
 Smith

**Tivoli Street, M**  
 Tivoli Place to Princes Rd  
 1 Mr C. Lines  
 2 Mr S. E. Tidd  
 3 Mr W. Burrows  
 4 Miss Downton  
 5 Mr G. Keen  
 6 Mr W. Humphris  
 7 Mr S. Hampshire  
 9 Mr J. Jones  
 10 Mr E. W. Bowles  
 11 Mrs Barton  
 12 Mr W. Holloway  
 13 Mr E. T. Green  
 14 Mrs Spawton  
 15 Mr W. Kirkland  
 16 Mrs Roebuck  
 17 Mr T. F. Worgan  
 19 Mr W. Gerrish  
 20 Mr W. Webster  
 21 Mr W. P. Tugwell  
 22 Mrs Danrel  
 23 Mr G. Robbins  
 24 Mr H. J. Seymour  
 25 Mr T. Watson  
 26 Miss Harvey  
 27 Mr F. Singer  
 29 Mr J. Holtam  
 ..... Cross over here .....  
 30 Mr C. Bartlett  
 31 Mrs Leach

- 32 Mr G. Rutland  
 37 Mr W. H. Robinson  
 38 Mr B. Horton  
 39 Mr J. R. Mills  
 40 Mr W. Cooke  
 41 Mr J. Jones  
 42 Mr T. Gabb  
 44 Mr P. Millichap  
 45 Mr T. Badsey  
 46 Mrs Baker  
 47 Mrs Painter  
 48 Mr W. E. Hall  
 49 Mr W. J. Laker  
 50 Mr E. Hope  
 51 Mr A. Mann  
 52 Tivoli Coffee Tavern  
 —Mr J. Bowden  
 53 Mr A. Bannister  
 54 Mr W. Burrows

- Tivoli Terrace, M**  
 Princes Road, Tivoli  
 1 Miss Lowe  
 2 Mrs Walker  
 3 Mrs Enoch  
 4 Mrs Jacques  
 5 Mr F. J. Lucas  
 6 Mr T. Greenslade  
 7 Mr F. Gasside  
 8 Mr G. Manning  
 9 Mr W. Davis  
 10 Misses Morgan

- Tonedale Villas, W**  
 Gloucester Road  
 1 Miss Glyn  
 2 Miss Latham

- Townsend Street, Tewkes-**  
 bury Road, N

- Townsend Street, North, N**  
 Swindon Road

- Trafalgar Place, C**  
 St. Margaret's Road  
 1 Mr T. Cole  
 2 Mr C. H. Charles

- Trafalgar Street, M**  
 Spa Buildings to Rodney  
 Road  
 Queen's Lodge—Mr W. D.  
 Ricketts  
 ..... Cross over here .....  
 Nelson House—F. Ticehurst  
 Nelson Cottage—  
 Austrian Villa—Mr A. Foss-  
 leitner  
 Nelson Villa—Mr S. Painter  
 The Rock House—Miss  
 Phillips  
 Mrs Jas. Gabb

- Trent Cottages, C**  
 Gloucester Place

- Trinity Terrace, C**  
 Adjoining Trinity Church in  
 Portland Street  
 1 Mr G. T. Shepard  
 2 Mrs Bridgman  
 3 Mr H. S. Carrick  
 4 Miss New  
 5 Mr W. J. Daw  
 6 Miss Stephens

- Trye's Cottages, M**  
 Brandon Place  
 2 Mr W. H. Lee

- Trye's Road, M**  
 Shurdington Road to Pains-  
 wick Road

- Tytherley Villas, Hambrook**  
 Street, Charlton Kings  
 1 Mr F. Woodward  
 2 Mr T. Smith

## U

- Union Street, S**  
 Gt. Norwood St. to Bath  
 Road  
 1 Mr H. Herbert  
 2 Mrs B. Avery  
 Lamb and Flag Inn—Mr G.  
 F. Pearce

- 4 Mr W. Powis  
 5 Mr J. Smith  
 The Little Crown Inn—Mr  
 A. T. Matthews

- Union Street, E**  
 Sherborne Street

- Unity Cottages,**  
 Lake Lane, Prestbury  
 1 Mr J. Robinson  
 2 Mr W. Bowl

- Upper Bath Road.**  
 (See Bath Road, Upper)

- Upper Bath Street, S**  
 Gt. Norwood Street

- Upper Norwood Street, M**  
 Shurdington Road to Croft  
 St., Leckhampton  
 1 Mrs Baker  
 2 Mr A. Birt  
 4 Mr J. Bridges  
 5 Mr G. Pearce  
 8 W. Lawrence & Sons  
 9 Mr W. H. Hunt  
 10 Mrs McMillan  
 11 Mr R. Draper  
 12 Mr F. Mourton  
 13 Mr G. Williams  
 15 Mr C. E. King  
 16 Mr C. Hawker  
 17 Mrs Castle

- 18 Mr W. F. Cripps  
 ... Fairfield Street here ...  
 19 Mrs J. Hawker  
 20 Mr H. Harris  
 21 Mr H. Moon  
 22 Mr H. Keylock  
 23 Mrs Crowther  
 24 Mrs Godwin  
 27 Mr E. Butler  
 28 Mrs Brunsten  
 29 Mrs Organ  
 30 Mr A. Harding  
 31 Mrs Witney  
 32 Miss Harper  
 33 Mr A. T. Caines  
 34 Mrs Sadler  
 35 Mrs Brown

- ..... Cross over here .....  
 RIGHT HAND  
 36 Mr C. J. Martin  
 37 Mr W. C. Hall  
 38 Mrs Leach  
 39 Mr W. Cressey  
 40 Mrs Clements  
 41 Mrs Rose  
 42 Mr E. Holland  
 43 Mr W. Caudle  
 44 Mr E. Thomas  
 45 Mr J. Hibbard  
 46 Mr C. Purser  
 ..... Short Street here .....  
 47 Mr A. P. Morgan  
 48 Mr R. H. Weekes  
 49 Mrs Young  
 50 Mrs Bridges  
 51 Miss Bloodworth

## J. BARRETT & SON,

18 and 19, SUFFOLK PARADE, CHELTENHAM.

FRUITERERS, FLORISTS, Special Quotations to  
 AND GREENGROCERS. :: Large Consumers. .

PRICE LISTS ON APPLICATION.

Gardens and Nurseries at  
 LECKHAMPTON AND CHURCHDOWN





52 Mr F. G. Preece  
 53 Mr G. Bennett  
 54 Mr J. Hince  
 55 Mrs Bradstock  
 56 Mr A. J. Allen  
 57 Mr F. Selley  
 58 Mr C. Lodge  
 59 Mr G. Pearce  
 60 Mr J. Pulham  
 61 Mr D. Young  
 62 Mrs Cribb  
 63 Mrs Peart  
 64 Mrs Perkins  
 Norwood Cottage—Mr J.  
 Wilding

**Upper Park Street**  
 (See Park Street, Upper)

## V

**Ventnor Villas, Ch. Ks.**  
 (Copt Elm Road)  
 2 Miss Mander

**Vernon Place, Bath Road, S**

**Victoria Cottages, S**  
 Bath Par.

**Victoria Cottages, N**  
 St. Paul's Road  
 1 Mrs Hodges  
 2 Mr E. W. Gardner

**Victoria Parade, W**  
 Gloucester Road, near St.  
 George's Road  
 1 Mr W. H. Piper  
 2 Mr F. Ames  
 3 Mrs Hixcox  
 4 Mr G. Mitchell  
 5 Mr J. James  
 6 Mr W. Crisp

**Victoria Parade, M**  
 Moorend Cres., Leckhampton  
 1 Mr Beckingsale  
 2 Mr H. Bishop  
 3 Mrs Martin  
 4 Mr R. Martin  
 5 Mr W. G. Colley  
 6 Mr P. Attwood  
 Mr F. Holder

**Victoria Parade, N**  
 Victoria Street  
 1 Mr S. E. Griffiths  
 2 Mr W. Trigg  
 3 Mr A. Allsopp  
 4 Mrs Chadman  
 5 Mrs Suff

**Victoria Place, Bath Rd, S**

**Victoria Place, E**  
 Fairview  
 2 Mrs Creswell  
 4 Mr A. Ansdell  
 6 Mrs Barnfield  
 8 Mr L. Betteridge  
 10 Mrs Collier  
 12 Miss Locke  
 13 Mr G. Cowley  
 14 Mr J. Kench  
 16 Mrs Thomas  
 18 Miss Brown  
 20 Mrs Davis  
 22 Mr J. Turner  
 24 Mrs Richmond  
 26 Miss Gage  
 28 Mr J. Bellamy  
 30 Mrs Malvern  
 32 Mr F. G. Pearce  
 32a Mrs Davis  
 34 Mrs Warren  
 ..... Cross over here .....  
 35 Mr F. J. Maslin  
 33 Mr A. Clarke  
 31 Miss Waters  
 29 Mrs Burrows  
 27 Mr W. H. Bee

25 Mr J. Brees  
 23 Mr W. Kilminster  
 21 Mr W. J. Rawlings  
 19 Mr John Smith  
 17 Mr J. B. Smith  
 15 Mr. J. Griffith  
 13 Mr A. G. Baldwin  
 11 Mr S. Brees  
 9 Mr Wintle  
 7 Miss Cole  
 5 Mr J. Roddis  
 3 Mrs. L. Brown  
 1 Mrs Wakefield  
 Victoria Cottage—Mr J.  
 Parslow

**Victoria Square, N**  
 St. Paul's

**Victoria Street, N**  
 St. Paul's Rd., opposite  
 Training College  
 2 Mr G. Hancock  
 3 Mr A. G. Davis  
 4 Mr H. G. Arkell  
 5 Mr A. G. Brookes  
 6 Mr P. Noble  
 8 Mr C. Grinham  
 9 Mr T. Hughes  
 10 Mr C. Trigg  
 12 Mr G. Jones  
 13 Mr F. Betteridge  
 14 Mr C. Dando  
 15 Mr S. Bee  
 16 Mr J. Sheen  
 17 Mr F. Mills  
 18 Mr F. Berry  
 ..... Cross over here .....

24 Mr G. Allsopp  
 25 Mrs E. Carr  
 26 Mr. A. J. Lance  
 27 Mr W. Brown  
 28 Mr F. J. Mace  
 29 Mr W. Brookes  
 30 Mr G. Venn  
 31 Mr H. Gregory

32 Mr W. Minett  
 33 Mr T. Apperley  
 34 Mr J. Dean  
 35 Mr J. Jeanes  
 36 Mr J. Stanley  
 37 Mr J. Hawker  
 38 Mr O. Gay  
 39 Mr W. Thomas  
 40 Mrs Dunn

**Victoria Terrace, E**  
 Princes St., nr Carlton St.

1 Mr E. Turner  
 3 Mr T. Pearce  
 5 Mr L. Whittle  
 7 Mrs Haines  
 9 Mr D. Duff

LEFT HAND SIDE

4 Mr E. Miles  
 6 Mr M. Williams  
 10 Mrs Chivers  
 12 Mr R. W. Hudson  
 14 Mr J. Broad  
 16 Mr C. E. G. Phillips  
 18 Miss Callow  
 20 Mr E. Buswell  
 24 Miss Vincent  
 26 Mr W. S. Harle

**Vittoria Walk, M**

Montpellier Parade and  
 Drive to Oriel Road  
 1 Miss Laurie  
 2 Miss Andrews  
 The Douglas School—J. L.  
 Butler, B.A.  
 Sedgewood Cottage—Mr  
 Harold Godfrey  
 Mural Lodge—  
 ..... Cross over here .....  
 Farnley Lodge—Mrs Walter  
 Central Spa Nursing Home  
 —Miss Beaumont  
 Thornton—Mr T. D. Boulton

## W

**Wallsworth, L**

The Hall Road

- 1 Mr W. H. Townsend
- 2 Mr T. W. Bryan

**Waresley Villas, S**Right hand of Old Bath Rd  
from High Street

- 1 Mr S. M. Lander
- 2 Mrs A. G. McGregor

**Warwick Buildings, C,  
Winchcomb Street****Warwick Place, C**Portland Street to Winch-  
comb Street

- 3 Mr T. Etheridge
- 4 Mrs Gregory
- 6 Mrs Wixsey
- 7 Mr G. Hill
- 8 Mr H. Newman
- 10 Miss A. G. Williams

Anchor House—Mrs W. T.  
TarrenWickwar Brewery Co. Ltd—  
Mr H. DredgeAnchor Brewery—Mrs W. T.  
Tarren

Warwick Hall

**Warwick Villas, C**Between North Place and  
Portland Street

- 1 Mr J. Spill
- 2 Misses Mason
- 3 Miss E. Turk

**Waterloo Buildings & Place,  
Tewkesbury Road, N****Waterloo Place, S**

Wellington Street

- 3 Mr A. Greening
- 2 Mr G. Brown
- 3 Mr A. J. Cox
- 4 Mr A. T. Drinkwater

**Waterloo Street, High St., N****Weethley Cottages.**

Bafford Road, Charlton Kgs.

- 1 Mr R. Roberts
- 2 Mr D. Protherough

**Wellesley Road, C**

Back of Wellington Square

**Wellesley Villas, C**

Wellington Square

- 1 Miss Davies
- 2 Colonel E. Brown

**Wellington Passage, C**Between 95 and 96 High St.  
to Albion StreetWenlock House—Mr E.  
Poulton

- 2 Mr G. Pockett
- 3 Mr A. Clements
- 4 Mr D. L. Davis
- 5 Mr E. Davis

Nelson Buildings

Queen's Buildings  
(See separate Lists)  
Mr S. R. Grove**Wellington Place, S**Right hand of Bath Street  
from Cambray**Wellington Place, N**

Tewkesbury Road

**Wellington Road, C**Prestbury Road to Welling-  
ton SquareSligo House—Mrs Billings  
Halsey House—Mrs Cullen  
Pittville House—W. H.

Russell

..... PILLAR BOX .....

**Wellington Square East, C**  
Adjoining Clarence Square  
Wellington Court—O. J.  
Williams, L.L.B.**Inver—**

Westville—

Wellesley House—R. Owen  
Seacome

Wellesley Villas

(See separate List)

Eastholme—V. L. Delves  
Broughton**Wellington Square South, C**Adjoining Clarence Square  
Avondale House—Misses  
Mellor

16 Miss Riddell

Rowanleigh—F. W. Hands  
Mrs Robert WheelerCedar Holme—Mr C. J.  
DaviesHolmains—Mrs Carruthers  
Mrs MurrayFlesk Lodge—Mrs N. W.  
OliveWellington Lodge—Misses  
Holt**Wellington Square, West, C**

Adjoining Clarence Square

1 P. Haddock

4 P. Winterbotham

5 Mrs Stubbs

6 L. W. Montagnon

7 R. Lewis Grist

8 Miss Mar Williams  
9 Mr H. Kilbey  
12 W. Gerald Gurney  
Cranley Lodge—J. B.

Winterbotham, J.P.

Laurel Lodge—

Miss E. M. James

Percy House—J. S. Boucher

Glenmore Lodge—Mrs John  
B. Winterbotham

R. Winterbotham

**Wellington Street, S**

Oriel Road to Bath Street

Eton House—Mr H. Gardner

Delamere—Mrs Luckie

Lorraine—Misses Day

Montrose—H. P. King

Buckingham House—

Edwin Greene  
Tree Avon—Mr A. H.

Phillips

Waterloo Place

(See separate List)

Woodland Lodge—Mr W.  
CooperMessrs R. L. Boulton & Sons  
Strettons, Ltd., Wellington

Street Motor Garage

St. Alban's—Mrs C. Turner

Wellington House—Mr G.  
BoultonWellington Mews—Mrs J.  
Tilley

..... Cross over here .....

**R. STRANG & SONS,**  
Cutlers, &c., GENERAL & FURNISHING  
IRONMONGERS

Montpellier Walk and Tivoli Place,

Telephone

Cheltenham.

No. 354.

**MANUFACTURING  
& REPAIRING****TAYLOR'S CELEBRATED  
EYE-WITNESS CUTLERY**

Buckingham Villa—  
Buckingham Lawn—Ernest  
A. Dicks, F.R.C.O.

**Well Walk, M**

Clarence Street to St. Mary's  
Church  
Mr E. H. Daniells  
6 Mrs Maslin  
Mr C. James  
Mr A. E. Scott

**Westbourne Cottages, M**

Short St., Leckhampton  
1 Mr E. W. Mace  
2 Miss C. Webber

**Westbourne Terrace, C**

St. Paul's Road  
1 Mr J. Wood  
2 Mr H. Flowers  
3 Mr J. Ornsby  
4 Mr W. E. Aston  
5 Mrs Garlick  
6 Mr Hogg  
Miss Anthony  
7 Mr A. Thomas

**Western Road, W**

St. George's Road (near  
Railway Bridge) to Malvern  
Road

Augustine Villa—Mr W. H.  
Tuck

Hughenden—Major J. R. Gale  
Loudoun—

Biebrich—Miss Creed

Exeleigh—Mrs Mayer

Gayton—L. Petrie

St. Hilda's College—Miss C.  
M. Cooke

Sidney Lodge—Miss Green  
..... Cross over here .....

.....PILLAR BOX HERE.....

Downside—Ladies' College  
Boarding House—  
Miss E.M. Edwards

Torrington—Mr J. How  
Christ Church Lodge—Mrs  
Godley

Western Lodge—R. H.

Bellairs, M.A., Mus.Doc.

Glenburnie—Mrs Holland

Western Villa—Mrs E. H.  
Parsonage

West View—Mrs Cheesman

Westborough—Mr H. G.  
Workman

Mrs Allingham Tuthill

Louieville—W. H. Fowler

Kirkdale—Mr R. Ratcliffe

Cheverel—Mrs A. J. Lance

Glarus Dene—Mrs. Wads-  
worth

**Westfield, W**

(See Alstone Lane)

**Westfield Villas, W**

Rowanfield Road, St. Mark's

1 Mr P. Allen

2 Mr G. Houghton

3 Mr J. Thompson

**Westmon Cottages,**

Ryeworth Rd, Charlton Kgs

1 Mr C. Roberts

2 Mr P. Knight

3 Mr T. Fry

4 Mr D. Stevens

**Westmon Villas, Ch. K.**

Ryeworth Road

1 Mrs E. Peacey

2 Mr H. Jones

3 Capt. A. Ryves

**Westmon Villas, Ch. K.**

Hambrook Street

1 Mrs Mason

2 Mr H. Daniells

**Weston Cottages, N**

Tewkesbury Road

**Whaddon Lane, E**

Prestbury Road, near  
Selkirk Parade

Field View

(See separate List)

Cotswold Hunt Kennels—

Mr C. Beacham

The Cottage—Mrs Bailey

Whaddon Villas

Wilford Terrace

Cleeve View Terrace

Cleeve View Road

(See separate Lists)

Whaddon Lane Recreation

Ground—Mr W. Hamblin

Beauchamp Lodge—Mr

W. C. Stevens

Church of Scotland

Selkirk Gardens—Mr R.

Wonson

**Whaddon Villas, E**

Whaddon Lane

1 Mr A. Stephens

3 Myrtleville—Mr W.

G. Allen

4 Roseville—Mr R. T.

Iliffe

Ellenville—Mr W. Toogood

Holnhurst—Mr Giles

**White Cross Square, S**

Off Naunton Lane, Thirles-  
taine Road end

1 Mr W. J. C. Woollett

Mr G. H. Wickham

2 Mr T. Haines

3 Mr W. Holland

4 Mr A. Clifford

5 Mr W. Pounsett

6 Mr W. Rendle

7 Mr F. Birt

8 Mrs Ford

Park Villas

1 Mr C. J. Brown

Ravensworth Cottage—Mr

T. Jones

Ebenezer Villa—Mr J. Boyce

12 Mr W. Lusty

13 Mr Burcher

14 Mr R. W. Edwards

15 Mr W. Bennett

**Wilford Terrace, E**

Whaddon Lane

Ewartville—Mr G. Cooper

1 Mr O. Arkell

2 Mr P. A. Purnell

3 Mr E. R. Taylor

4 Mr A. Butler

6 Mr Brown

8 Mr J. Holder

9 Mr J. Bull

10 Mr T. Brewer

11 Mr G. Rimell

12 Mr W. Collins

13 Mr A. Townsend

14 Mrs Challingsworth

15 Mr R. Holloway

16 Mr G. Champion

17 Mr F. Barnfield

18 Mr F. Clifford

19 Mrs Andrews

20 Mrs Bassett

21 Mr J. Wilde

**Winchcomb Place, C**

Continuation of Winchcomb  
St. towards Prestbury Rd

1&2 Mrs Drinkwater

3 Mr G. Verrier

4 Mr G. Lewis

5 Mr C. G. Wilton

6 Messrs H. Diehl & Son

7 Mr A. N. Cole

8 Mr A. W. Edwards

9 Messrs C. Bullock &  
Co.

10 Messrs J. H. & J.  
Hilyer

11 Mr J. Perrin

Winchcomb Street, C  
High Street to Pittville  
Gates

1 Mr E. Powell  
2, 3 Mr H. Parsons  
5 Mr H. Gibbons  
7 Mr A. Therburn  
7½ Mr R. Partridge  
Mr C. Davis  
8 Mr J. H. Shrives  
9 Mr E. C. Daft  
10 Berger and Co.  
11 Mr T. W. Sollis  
12 Mr A. E. Dex

The Arcade

13 Winstone and Co.  
15 Spier and Co.  
16 Eastman's Ltd  
17 Mr H. Cane  
18 Mr C. F. Richards  
19 Messrs Williams  
20 Mr F. Kilbey  
20A Mr S. Burden  
21 Mr T. Malvern  
Mr A. J. Powell  
22 Mr John Jackson  
..... Albion Street here.....  
23 Mr John Jackson  
Mr G. Freeman  
24 Sub Post Office—  
Misses F. and A. Cook  
Congregational Church  
25 Miss M. Jones  
26 Messrs. Garnick & Co.  
27 Mr G. P. Woodward  
28 Mr J. Ogden  
29 Elmhurst—Miss E.  
Crawley  
30 Mr Daws Marshall  
Senr.  
30½ Sultan Engineering Co  
30 Mr Dale Marshall  
31 Messrs W. Ride & Co  
34 & 35 Messrs Fisher, Ltd  
36 Mountpleasant Inn—  
Mr W. Smith  
38 Messrs W. Mills &  
Sons

39 Mr A. C. Mills  
40 Messrs W. J. Oldacre,  
Son, and Co.  
41 Holborn House—  
... Berkeley Avenue here...  
42 Messrs Ogden &  
Scottford  
43 Mr A. Winfield  
44 Mr A. Malvern  
45 Mr J. M. Dovey  
46 Mr C. A. Watts  
47 Mr E. G. Miller  
48 Mr F. Hickman  
49 Messrs C. Bullock & Co  
Winchcomb House—  
Friendless Girls' Society  
" Shelter "  
51 Blind Institution—  
Mrs J. W. Brown  
..... Belmont Road here.....  
Belmont House—  
Mrs and Miss Pegler  
Miss Lunn  
Mr W. W. Crowther  
Female Orphan Asylum—  
Miss Wegg  
Bordeaux House—  
Miss Soundy  
Miss McDonnell  
Sussex Hse—Mrs Gandy  
Marlborough House—  
Sussex Lodge—Mr F  
Billings  
Dr Grace Stewart Billings  
54 Messrs A. C. Billings  
and Sons Ltd.  
..... Cross over here .....  
Billbrook House—Mr W.  
Burge  
Columbia Place  
(See separate List)  
Columbia Hse—Mr F. W.  
Pickung  
55 Mr A. M. Hamlin  
56 Mr J. E. Chandler  
North Parade House—  
Female Refuge and Home  
Miss Woolhouse

58 The Pittville Supply  
Co.  
North Parade  
(See separate List)  
Pulteney House—Dr R.  
Davies  
61 Mr A. T. Barnfield  
62 Miss E. Bridgman  
63 & 64 Messrs H. Locke  
and Sons  
65 Mr A. Wakefield  
..... Warwick Place here ...  
66 Mr W. Clarke  
67 Mr J. H. Priest  
68 Mr J. Baker  
... Warwick Buildings here...  
69 Mr W. Hagar  
Horse Repository—Messrs  
Warner, Sheppard & Wade  
Ltd.  
71 Mr F. W. Taylor,  
M.R.C.V.S.  
Mr F. Hanman  
72 Esmé Poldham et Cie  
73 Mrs W. Cook  
75 & 76 Mr A. Miles  
77 Messrs Felton & Son  
Sudeley Cottage—  
78 Mr R. James  
80 Mrs B. Barrett  
81 Mr T. Elmes  
82 Mr R. G. Stephens  
83 Mr Y. Llewellyn  
..... Albion Street here.....

79 to 83 Messrs Drake &  
Co.  
84 Mr T. W. Stephens  
85 Messrs J. Pitcher &  
Son  
86 Mr W. C. Ruck  
87 Mr M. Burnett  
88 Mr R. Organ  
89 Mr G. Turk  
90 Mrs Shakspeare Shen-  
ton  
91 Mr E. C. Daft  
92 Messrs Hunter & Co.  
93 Messrs Vale & Co  
94 Mr T. George  
95 Mr E. T. Drew  
95A & 96 Mr E. T. Taylor  
97 Mr A. Welch

Windsor Place, E  
Prestbury Road  
1 Miss Humphris  
2 Mr W. E. Arnold  
3 Mr J. Titcombe  
4 Mr W. Harris

Windsor Street, C  
Prestbury Road  
1 Misses Kilby  
3 Miss Ratcliff  
5 Mr J. R. E. Williams  
7 Mrs Lewis  
9 Mr G. Cook  
10 Mr H. Waghorne  
11 Mr W. J. Day  
13 Mrs Stevens  
19 Mr J. Watkins



# F. KILBEY

F.S.M.C., F.I.O.

Watchmaker, Jeweller,

Practical and Qualified

OPHTHALMIC OPTICIAN,

(By Examination).

Reliable Goods.

Reasonable Charges.

20, WINCHCOMB ST. (BETWEEN ARCADE AND ALBION ST.) CHELTENHAM.

21 Mr W Higgins  
23 Mr J. Davis  
25 Mr A. Little  
27 Mr C. E. Mace  
29 Mr W. Phillips  
31 Mrs Cooper  
33 Miss Tolley

..... Cross over here .....

2 Miss Rattcliffe  
4 Mrs Woolhouse  
6 Mr C. F. J. Bailey  
8 Mrs Neal  
18 Mrs J. C. Brown  
20 Misses Webb  
22 Mr J. W. Morgan  
26 Mr. T. Ward  
28 Mrs Holtom  
30 Mr C. Cook  
32 Mrs Skinner  
34 Miss Hurcombe  
36 Mr W. Covill \*  
38 Mr H. Millington  
40 Mr A. Lansdown

42 Mr A. Phillips  
44 Mr C. Hemming  
Pittville Nursery—Mr W.  
Covill

**Winstonian Road, E**  
Off All Saints' Road  
1 Mr A. E. Baylis  
3 Mr. W. O. Cockett  
5 Mr J. Watts  
7 Mrs Powell  
9 Mr J. Dutson  
11 Mr J. A. Pippard  
13 Mrs Waitt  
15 Mr A. Bence  
19 Mr G. Mayell  
21 Mr Lapham  
23 Mrs Taylor  
25 Sergt J.H. Woodward  
27 Mr F. Soule  
29 Mr G. T. Turner  
31 Mr A. Biddall  
33 Mrs Acock  
35 Mr J. Oliver

37 Mr W. H. Hamlin  
39 Mr J. J. Henrich  
43 Mrs Orchard  
45 Mr A. E. Smith  
49 Mr J. Hall  
51 Mr R. Webley  
53 Mr C. Wilcox

..... Glenfall Street here ...

..... Cross over here .....

64 Mr D. B. Coates  
62 Mr E. E. White  
60 Mr F. Finch  
58 Mr H. Elston  
56 Mr J. Bassett  
54 Mr W. Hemming  
52 Mr E. O. Harrison  
48 Miss Selwood  
46 Mr O. Snow  
42 Mr H. T. Dartnall  
40 Mr C. H. Elvis  
38 Mr W. Evans  
36 Mrs Newman  
34 Mr G. Tombs  
32 Mr A. Surman

28 Mr A. G. Absalom  
26 Mr H. Davis  
24 Mr G. Richards  
22 Mrs Gardner  
20 Mr C. S. Fowles  
18 Mr J. Oliver  
16 Mr E. Bryan  
14 Mr H. Bishop  
12 Mr R. J. Sherman  
10 Mrs Hamlett  
8 Mr J. H. Bayliss  
6 Mr G. Malsom  
4 Mr E. D. Williams

**Witeomb Place, Albion St. E**

**Wolsley Terrace, M**  
Oriel Road, opposite Cam-  
bray Spa  
1 G. H. Ward-Hum-  
phreys  
2 Miss Crawford  
3 H. E. Wodehouse,  
C.M.G.



VIENNA.

:: :: HIGHEST :: ::  
INTERNATIONAL  
:: :: AWARDS. :: ::



PARIS.

**ANGLO-BAVARIAN**  
GOLD MEDAL  
**ALES AND STOUTS**

In Casks from 1/- per Gallon.  
In Bottles from 2/6 per Dozen Pints.

Brewery : **SHEPTON MALLET.**

Cheltenham Stores :

**Hewlett St.**

Telephone **279.**



SYDNEY.



MELBOURNE.

**F. E. HIGGINS,**  
**108, High Street, CHELTENHAM.**

AIR-TIGHT TIN CASES,  
HAT CASES, &c.

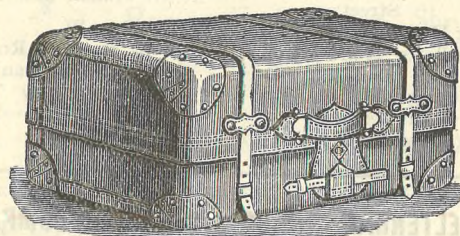

LEATHER  
TRAVELLING BAGS.

MANUFACTURERS OF PORTMANTEAUS, TRUNKS, DRESS  
:: :: BASKETS, GLADSTONE, KIT AND BRIEF BAGS :: ::

R

**Wolseley Villas, N**

Swindon Road

- 1 Mr G. Hayward
- 2 Mr J. Taylor
- 3 Mr S. Such
- 4 Mr W. Hayes

**Woodbine Cott., Alstone, W****Woodbine Cottages, Fair-**  
view Road, E**Worcester Street, Tewkes-**  
bury Road, N

## Y

**Yew Tree Cottages, C.K.**

- School Road
- 1 Miss Brooks
  - 2 Mr A. H. Powles
  - 3 Miss Fletcher
  - 4 Mr E. Sealey
  - 5 Mr F. Hamlett

**York Passage, E & C**Between 84 and 84A High  
StreetYork Hotel—Mr G. Pearce  
Oddfellows' Hall—Mr A. )  
DrewGrosvenor Cottages  
Grosvenor Terrace  
(See separate Lists)**York Place, C,**  
near St. Paul's Street, North**York Street, E**  
Between Sherborne St and  
Fairview**York Terrace, W**  
Continuation of Bayshill  
Terrace, St. George's Road

- 1 Mrs Price
- 2 Mr C. Marshall
- 3 P. Desages
- 4 Miss Lane
- 5 Dr H. M. Tickell
- Mr W. Harvey
- 6 Miss Middleton
- 7 Mrs Langton
- Miss B. W. Waters
- 9 Mrs Simpson
- 10 Norman H. Pike,  
M.B., B.S.

- 11 Mr W. Hopkins
- 12 Sunart House—Mrs  
Waldron
- Miss Duffin
- Miss Fairman
- Miss Beatrice Pratt
- Miss C. S. Roberts
- 13 Miss Groves

Borrowdale—Mrs G. H.  
Bretherton  
..... PILLAR BOX .....**York Villas, W**

- St. George's Road
- 1 Mr E. H. Daniells
  - T. Overbury
  - 2 Collingwood—Mrs  
Dutton

**CHELTENHAM WINDOW CLEANING COMPANY,**

IMPERIAL HOUSE, BATH ROAD, (opp. Oriol Road).

LATE CONTRACTORS TO CAMBRIDGE UNIVERSITY.

*Under Distinguished Patronage.*

Telephone 287.

Telegrams:  
Cypher, Cheltenham.**James Cypher & Sons****Nurserymen & Florists.**Bridal, Ball and Presentation  
Bouquets tastefully arranged.All kinds of Floral Decorations  
carried out in the Latest Styles.**Memorial Wreaths and Crosses.**

A CHOICE COLLECTION OF

**ORCHIDS**

AND CHOICE PLANTS OF ALL KINDS.

**Roses, Fruit Trees, Shrubs, &c.,**

AND ALL KINDS OF HARDY PLANTS.



Gardens carefully kept by Experienced Workmen.

**EXOTIC NURSERIES,**  
QUEEN'S ROAD, CHELTENHAMNear  
Midland Station*The Nurseries are always open to visitors.*