

THE  
Cheltenham and Gloucestershire  
**Directory**

OTHERWISE KNOWN AS  
**THE CHELTENHAM ANNUAIRE,**

1908

**1908.**



**1908.**

---

PRICE THREE SHILLINGS NET.

Post Free, 3/4.

---

CHELTENHAM :  
PUBLISHED BY WILLIAM J. CRAWFORD,  
AT THE OFFICE OF  
THE "CHELTENHAM LOOKER-ON," 2, MONTPELIER WALK.

## PREFACE.

It is with much satisfaction that the proprietor of the "Annuaire" finds himself in a position to publish it before Christmas, instead of, as hitherto, early in the New Year.

No expense or trouble has been spared to make the "Annuaire" as complete and accurate as it is possible for a book of its class, containing eight hundred pages of closely packed detail matter, to be.

A gratifying fact is that the advance orders are again greatly in excess of any previous year, thus testifying to the increasing public appreciation of, and confidence in, a work of reference, the usefulness of which it will be the aim of its Editor to enhance with each succeeding issue.

**"LOOKER-ON" PRINTING WORKS,**

*December, 1907.*

## INDEX.

	Page
Abstract of 1909 Almanack .. .. .	25
Additional Curates' Society .. .. .	221
Agricultural College at Cirencester .. .. .	68
Agricultural Society (Gloucestershire) .. .. .	69
Agricultural Society (Cotswold) .. .. .	69
Alms Houses (Pate's) .. .. .	202
Ambulance Association, St. John .. .. .	205
Analyst, County .. .. .	26
Angling Club .. .. .	233
Animals, Royal Society Prevention Cruelty to .. .. .	206
Anti-Vivisection Society .. .. .	206
Archæological Society .. .. .	69
Archery Club .. .. .	232
Architects .. .. .	570
Art Gallery, Municipal and De Ferrieres .. .. .	223
Ashley Manor, Charlton Kings .. .. .	188
Associated Board R.A.M. and R.C.M. .. .. .	225
Asylums, Private Lunatic .. .. .	68
Badminton Clubs .. .. .	231
Banks in Cheltenham .. .. .	254
Banks in the County .. .. .	71
Baths, Corporation .. .. .	241
<b>BENEFICES AND CLERGY OF GLOUCESTER</b>	
<b>DIOCESE</b> .. .. .	40 to 46
<b>DITTO DIOCESE OF BRISTOL</b> .. .. .	47
Berkeley Castle .. .. .	75
Bible Society .. .. .	220
Blind, Cheltenham and Gloucestershire Society .. .. .	204
Board of Guardians .. .. .	265
Borough Representation .. .. .	185
Bowling Club .. .. .	232
Boys' Brigades .. .. .	239
Branch Dispensary .. .. .	200
Bray Theological Library .. .. .	222
Bristol Diocese .. .. .	64
Bristol & Glo'stershire Archæological Society .. .. .	69
British Women's Temperance Association .. .. .	223
Building Societies .. .. .	254
Burgess Roll .. .. .	259
Cage-Bird Society .. .. .	234
Carriers .. .. .	268
Cemetery .. .. .	262
Central Club .. .. .	229
Chamber of Commerce, Gloucester .. .. .	73
Ditto, Cheltenham .. .. .	235
Chapels: Nonconformist .. .. .	197
Charitable Institutions .. .. .	199 to 206
Charity Organisation Society .. .. .	206
Charlton Kings Horticultural Society .. .. .	226

## INDEX.

	Page
Charlton Kings Ladies' Rifle Club .. .. .	5
Charlton Kings Urban District Council .. .. .	283
Charlton Kings Working Men's Institute .. .. .	264
Charlton Kings Working Men's Rifle Club .. .. .	230
Chartered Accountants .. .. .	233
Cheltenham College .. .. .	571
Cheltenham College Cadet Corps .. .. .	209
Cheltenham Union .. .. .	238
Cheltenham Wheelers' Cycling Club .. .. .	264
Chess Club .. .. .	233
Child Study Society .. .. .	227
Children, National Society Prevention Cruelty .. .. .	224
Christian Knowledge Society .. .. .	206
Christian Literature Society for India .. .. .	220
Christian Social Union .. .. .	221
Church Missionary Society .. .. .	223
<b>CHURCHES AND HOURS OF SERVICE</b> .. .. .	189 to 197
Chuchtown Golf Club .. .. .	70
Church of England Men's Society .. .. .	223
Church of England Temperance Society .. .. .	222
Church Lads' Brigade .. .. .	239
Church Pastoral Aid Society .. .. .	221
Cirencester Polo Club .. .. .	75
Cirencester, Public Authorities of .. .. .	75
Civil Engineers .. .. .	570
<b>CLASSIFIED TRADESPEOPLE</b> .. .. .	750 to 768
Cleeve Common Conservators .. .. .	71
Cobourg Society .. .. .	204
Colleges and Schools .. .. .	209
Colonial and Continental Church Society .. .. .	220
Commissioners for Income Tax .. .. .	186
Companies, Local .. .. .	245
Conservative Benefit Society .. .. .	228
Conservative Club .. .. .	228
Conservative Council .. .. .	227
Conservative Registration .. .. .	228
Constitutional Club .. .. .	227
Coroners for the County .. .. .	37
<b>CORPORATION OF CHELTENHAM and Officers</b> .. .. .	259
Cotswold Agricultural Society .. .. .	69
Cotswold Convalescent Home .. .. .	201
Cotswold Hills' Golf Club .. .. .	230
Cotswold Hunt .. .. .	77
Ditto, Meets of the .. .. .	79
Cotswold Sanatorium .. .. .	71
Cottage Homes (Hay Trust) .. .. .	264
Cotteswold Naturalists' Field Club .. .. .	69
<b>COUNTY COUNCIL, THE</b> .. .. .	26 to 34
County Court of Cheltenham .. .. .	257



	Page
County Courts of Gloucestershire .. .. .	67
County Information .. .. .	63 to 76
County Officials .. .. .	26 and 62
Crèche, The .. .. .	205
Cricketer Club, Cheltenham .. .. .	231
Ditto County .. .. .	70
Dean Close Memorial School .. .. .	214
De Ferrieres Gallery .. .. .	215
Delancey Fever Hospital .. .. .	200
Dental Surgeons and Registered Dentists .. .. .	567
DETACHED HOUSES, THEIR SITUATION AND OCCUPANTS .. .. .	461 to 512
Diocesan Information .. .. .	63
DIRECTORY OF THE PRINCIPAL COUNTY RESIDENTS .. .. .	83 to 176
DIRECTORY RESIDENT GENTRY OF CHELTENHAM .. .. .	515 to 564
DIRECTORY—PROFESSIONAL .. .. .	565 to 579
DIRECTORY—GENERAL LIST OF INHABITANTS OTHER THAN RESIDENT GENTRY .. .. .	581 to 747
DIRECTORY—STREET GUIDE .. .. .	271 to 460
District Nursing Association .. .. .	205
East Gloucestershire Club .. .. .	231
East Gloucestershire Croquet Club .. .. .	231
Education Committee (Cheltenham) .. .. .	262
Education Committee (County Council) .. .. .	32
Electric Light Works .. .. .	262
Elementary Schools .. .. .	217
Engineer Volunteers .. .. .	237
English Church Union .. .. .	223
Ethical Society .. .. .	225
Excise Officers .. .. .	257
Eye, Ear and Throat Free Hospital .. .. .	201
Fanciers' Society .. .. .	234
Female Orphan Asylum .. .. .	202
Female Refuge .. .. .	203
Fire Brigade .. .. .	262
Fly-Fishing Association .. .. .	233
Food Reform and Health Association .. .. .	235
Football Clubs .. .. .	232
Foreign Missions .. .. .	220
Fox Hunting Packs .. .. .	77 to 81
Frances Owen Home .. .. .	203
Free Church Council .. .. .	198
Ditto Glos. and Hereford Federation of .. .. .	66
Free Church Girls' Guild .. .. .	234
Free Lances' Association .. .. .	234
Friendless Girls' Association .. .. .	203
Gas Company .. .. .	245

	Page
Gloucester Cathedral .. .. .	63, 64
Gloucester City, Magistrates & Public Officers of .. .. .	72
Gloucester Club .. .. .	69
Gloucester Conservative Club .. .. .	70
Gloucester Diocesan Association .. .. .	65 and 222
Gloucester Diocesan Choral Union .. .. .	65
Gloucester Diocesan Mission .. .. .	65
Gloucester Liberal Club .. .. .	70
Gloucestershire Agricultural Society .. .. .	69
Golf Clubs (Cheltenham) .. .. .	230
Golf Clubs (County) .. .. .	70
Gordon Boys' Brigade .. .. .	238
Government Offices .. .. .	257
Grammar School .. .. .	212
Guardians, Board of, and Officers .. .. .	265
High Court of Justice .. .. .	66, 257
High Sheriff .. .. .	63
Higher Religious Education Society .. .. .	222
Home Arts and Industries' Association .. .. .	230
Home for Sick Children .. .. .	201
Home Missions of the Church of England .. .. .	221
Homœopathic Dispensary .. .. .	202
Hospital, Delancey .. .. .	200
Hospital, Eye, Ear and Throat Free .. .. .	201
Hospital, General .. .. .	199
Hospitals, Private .. .. .	571
Hunting Establishments and Meets .. .. .	77 to 81
Income and Property Tax, and Commissioners .. .. .	186
Incorporated Accountant .. .. .	571
Inland Revenue Office .. .. .	257
Irish Church Missions .. .. .	221
Irish Scripture Readers' Society .. .. .	222
Jews, Promoting Christianity Amongst the .. .. .	222
Justices of the Peace .. .. .	49 and 185
Justices, Non-acting .. .. .	59
Justices—Ex-officio .. .. .	58
Ladies' College .. .. .	211
Ladies' College School .. .. .	212
Land Tax Commissioners .. .. .	187
Leckhampton Free Reading Room .. .. .	224
Legion of Frontiersmen .. .. .	239
Liberal Benefit Society .. .. .	229
Liberal Club, Liberal Hundred, & Registration .. .. .	229
Library, Cheltenham Subscription .. .. .	226
Library, Public Free .. .. .	223
Lifeboat Saturday Fund .. .. .	204
Lifeboat Institution, Royal National .. .. .	221
Light Railway Co. .. .. .	245
Loan Funds .. .. .	257



	Page
Local Companies .. .. .	245
Local Statistics .. .. .	185
Local Events .. .. .	11 and 12
Lodging Houses .. .. .	748 and 749
London City Mission .. .. .	222
London Missionary Society .. .. .	221
Lord Lieutenant .. .. .	63
Lunatic Asylums, Gloucestershire .. .. .	68
Ditto Private .. .. .	68
Magistrates for Cheltenham .. .. .	185
Manorial Authorities .. .. .	188
Marriage Licences .. .. .	65, 66
Masonic Lodges .. .. .	236
Mayors of Cheltenham .. .. .	262
Medical Officer of Health .. .. .	261
Members of Parliament for Cheltenham & County .. .. .	63
Minchinhampton Golf Club .. .. .	70
Miniature Society .. .. .	224
Missions to Deep-Sea Fishermen .. .. .	221
Missions to Seamen .. .. .	221
Montpellier Gardens .. .. .	240
Municipal Art Gallery .. .. .	223
Musical Festival Society .. .. .	225
National Society .. .. .	221
National Service League .. .. .	239
Natural Science Society .. .. .	224
Nazareth House .. .. .	202
New Club .. .. .	226
Newspapers (Cheltenham) .. .. .	255
Newspapers (County) .. .. .	76
Nonconformist Chapels .. .. .	197
Nuisances, Inspector of .. .. .	261
Nursing Institutions .. .. .	571
Orphanages .. .. .	202
Orpheus Choir .. .. .	225
Overseers and Assistant Overseer .. .. .	266
Parish Church .. .. .	189
Pate's Almshouses .. .. .	202
Pate's Grammar School for Girls .. .. .	214
Petty Sessional Divisions of County .. .. .	35
Philharmonic Society .. .. .	225
Photographic Society .. .. .	226
Physicians .. .. .	565
Pillar and Wall Boxes .. .. .	183
Pittville Park .. .. .	240
Police Court Mission .. .. .	222
Polling Districts: County; Tewkesbury Division .. .. .	38
Police Force .. .. .	67 and 188

	Page
Polo Club .. .. .	230
Population of the Union .. .. .	264
Postal Arrangements, General and Local .. .. .	177 to 183
Primrose League Habitations .. .. .	228
Prison, County of Gloucester .. .. .	67
Private Lunatic Asylums .. .. .	68
Private Schools .. .. .	219
Probate, Gloucestershire District Registry .. .. .	66
Professors, Teachers, &c. .. .. .	573 to 579
Propagation of the Gospel Society .. .. .	220
Provident Dispensary .. .. .	202
Public Free Library .. .. .	223
Public Halls .. .. .	242
Public Institutions .. .. .	223
Quarter Sessions .. .. .	63
Quantity Surveyors .. .. .	570
Queen Victoria Clergy Fund .. .. .	223
Railways .. .. .	255
Ratepayers' Association .. .. .	236
Recreation Grounds .. .. .	242
Reformatory .. .. .	67
Register of Voters .. .. .	185
Registrars of Births, Deaths, and Marriages .. .. .	266
Relieving Officers .. .. .	265
Religious Societies .. .. .	220
Religious Tract Society .. .. .	221
RESIDENT GENTRY, DIRECTORY OF .. .. .	515 to 564
Rifle Volunteers .. .. .	237
Root, Grain and Chrysanthemum Society .. .. .	226
Roseleigh Cricket Club .. .. .	231
Royal Academy of Music .. .. .	225
Royal Agricultural College, Cirencester .. .. .	68
Royal Gloucestershire Hussars .. .. .	238
Rural District Council .. .. .	266
School of Art .. .. .	214
Schools, Private .. .. .	219
Schools, Elementary .. .. .	217
School of Domestic Science .. .. .	216
School Attendance Officers .. .. .	261
Septimus Redhead Bequest .. .. .	263
Social Rifle League .. .. .	238
Soldiers' and Sailors' Families Association .. .. .	205
Solicitors .. .. .	568
South American Missionary Society .. .. .	220
Spas .. .. .	240
Standing Joint Committee .. .. .	27
Statistics, Local .. .. .	185
Stinchcombe Hill Golf Club .. .. .	70
St. Hilda's College .. .. .	212

	Page
St. John Ambulance Association	205
St. Monica's Home	203
Stockbrokers	571
STREET GUIDE AND DIRECTORY	271 to 460
Stroud, Public Authorities of	74
Sunday School Teachers' Association	222
Surgeons	565
Surgeon-Chiropodists	571
Surrogates for Gloucester and Bristol Diocese	65, 66
Swimming and Washing Baths	212
Swimming and Water Polo Club	232
Tariff Reform League	228
Tewkesbury Abbey	66
Tewkesbury, Public Authorities of	74
Theatre and Opera House Company	246
Town Committee	240
Town Council	259
TRADESPEOPLE, CLASSIFIED	750 to 778
Trade Protection Society	236
Training Colleges	215
Tramps' Mission	222
Trinity College, London	225
Union, Cheltenham	264
Union Club	227
Universities' Mission	221
Vaccinators, Public	265
Veterinary Surgeons	571
Victoria Home for Nurses	205
Victoria League	235
Visitors' Accommodation Committee	240
Volunteer Forces	237
Waifs and Strays Society	203
Walker Memorial Fund	263
Waterworks	262
Weights and Measures Office	257
Wesleyan Dorcas Society	204
Wesleyan Missionary Society	221
Whist Club	227
Women's Liberal Association	229
Women's Social and Political Union	235
Women's Suffrage Society	235
Women Workers' National Union	235
Worcester Porcelain Works	76
Workhouse	165
Working Men's Club	230
Wotton-under-Edge Golf Club	70
Young Men's Christian Association	234
Young Women's Christian Association	234
Zenana Missionary Society	220

## LOCAL EVENTS.

## JANUARY.

- 4—General Hospital commenced, 1848.  
 16—J. E. Sears elected M.P., 1906.  
 22—St. John's Church consecrated, 1829.  
 25—Proclamation of King Edward VII. in Cheltenham, 1901.  
 26—Christ Church consecrated, 1840.

## FEBRUARY.

- 3—J. T. Agg-Gardner first elected M.P., 1874.  
 15—Assizes in Cheltenham, 1896 (epidemic at Gloucester).  
 27—Baron de Ferrieres made second Freeman, 1900.

## MARCH.

- 20—Miss Lilian M. Faithfull appointed Principal of Ladies' College, 1907.  
 23—St. Peter's Church consecrated, 1849.  
 31—Baron de Ferrieres elected M.P., 1880.

## APRIL.

- 1—Census taken, 1901.  
 11—Trinity Church consecrated, 1823.  
 19—Training College Foundation laid, 1849.  
 24—Public Free Library opened, 1889.  
 25—Pittville Park (Marle Hill annexe) opened, 1894.

## MAY.

- 1—SS. Philip and James' Church consecrated, 1840.  
 6—Winter Garden purchased, 1895.  
 12—Dean Close Memorial School opened, 1886.  
 13—Visit of Prince of Wales (now King Edward VII.), 1897.  
 16—Electric Light inaugurated, 1895.  
 20—Assembly Rooms closed, 1900.  
 23—The late Duke of Cambridge's visit, 1894.

## JUNE.

- 10—Pittville Gardens opened by Corporation, 1891.  
 10—Rev. R. Waterfield elected Principal of Cheltenham College, 1899.  
 22—Cheltenham College opened, 1844.  
 25—Waterworks purchased by Corporation, 1878.  
 26—Institution of the Rev. F. L'Estrange-Fawcett, as Rector of Cheltenham, 1907.  
 29—The late Duke of Cambridge visited Cheltenham, 1883.  
 29—The late Empress Frederic visited Ladies' College, 1897.



**JULY.**

- 12—George III. visited Cheltenham, 1788.  
 12—St. Paul's Church consecrated, 1831.  
 15—Col. F. S. Russell, C.M.G., elected M.P., 1895.  
 17—Unveiling of South African War Memorial, 1907.  
 27—Cheltenham College commenced, 1841.  
 28—Montpellier Gardens opened, 1830.  
 29—British Medical Association visit, 1901.

**AUGUST.**

- 6—The British Association Meeting, 1856.  
 9—King Edward VII. Coronation celebrated in Cheltenham, 1902.  
 14—Visit of Duchess of Kent and Princess (afterwards Queen) Victoria, 1830.  
 22—Opening of Light Railway in Cheltenham, 1901.  
 26—Cheltenham Improvement Act passed, 1889.

**SEPTEMBER.**

- 9—Cheltenham Incorporated, 1876.  
 18—Foundation stone of St. Mark's Church laid, 1860.  
 28—Cheltenham first lighted with gas, 1818.  
 29—Mr. J. T. Agg-Gardner elected M.P., 1900.

**OCTOBER.**

- 1—New Theatre and Opera House opened, 1891.  
 1—Memorial Stone of Town Hall laid, 1902.  
 1—Steam Fire Engine presented, 1904.  
 5—St. James's Church consecrated, 1830.  
 13—Free Library opened, 1884.  
 19—Dowdeswell Waterworks opened, 1886.  
 26—De Ferrieres' Art Gallery opened, 1899.  
 30—Mr. Agg Gardner made first Freeman, 1896.

**NOVEMBER.**

- 7—St. Luke's Church consecrated, 1854.  
 9—Borough Boundaries extended, 1893.  
 9—First Meeting of first Board of Guardians, 1835.  
 9—Death of Miss Dorothea Beale, LL.D., Principal of Ladies' College, and third Freeman of the Borough, 1906.  
 14—First Election of Town Councillors, 1876.  
 16—Princess Henry of Battenberg visited Ladies' College, 1899.

**DECEMBER.**

- 5—Opening of Town Hall, 1903.  
 10—First M.P. for Cheltenham elected, 1832.  
 14—New Grammar School Foundation stone laid, '87.  
 17—Earthquake shock felt, 1896.  
 20—St. Stephen's Church consecrated, 1883.  
 26—Cricket Match on Pittville Lake, 1860.

(LOCAL EVENTS SEE PAGES 11 AND 12.)

W	1	
TH	2	
F	3	
S	4	
S	5	2nd Sunday after Christmas.
M	6	Epiphany.
TU	7	
W	8	
TH	9	Fire Insurance Ceases.
F	10	
S	11	
S	12	1st Sunday after Epiphany.
M	13	
TU	14	
W	15	
TH	16	
F	17	
S	18	
S	19	2nd Sunday after Epiphany.
M	20	
TU	21	
W	22	
TH	23	
F	24	
S	25	
S	26	3rd Sunday after Epiphany.
M	27	
TU	28	
W	29	
TH	30	
F	31	



(LOCAL EVENTS SEE PAGES II AND 12.)

S	I	
S	2	4th Sunday after Epiphany.
M	3	
TU	4	
W	5	
TH	6	
F	7	
S	8	
S	9	5th Sunday after Epiphany.
M	10	
TU	11	
W	12	
TH	13	
F	14	
S	15	
S	16	Septuagesima Sunday.
M	17	
TU	18	
W	19	
TH	20	
F	21	
S	23	Sexagesima Sunday.
M	24	
TU	25	
W	26	
TH	27	
F	28	
S	29	

(LOCAL EVENTS SEE PAGES II AND 12.)

S	I	Quinquagesima Sunday.
M	2	
TU	3	Shrove Tuesday.
W	4	Ash Wednesday.
TH	5	
F	6	
S	7	
S	8	Quadragesima Sunday, 1st S. in Lent
M	9	
TU	10	
W	11	
TH	12	
F	13	
S	14	
S	15	2nd Sunday in Lent.
M	16	
TU	17	St. Patrick's Day.
W	18	
TH	19	
F	20	
S	21	
S	22	3rd Sunday in Lent.
M	23	
TU	24	
W	25	Lady Day.
TH	26	
F	27	
S	28	
S	29	4th Sunday in Lent.
M	30	
TU	31	

(LOCAL EVENTS SEE PAGES II AND 12.)

W	1	
TH	2	
F	3	
S	4	
S	5	5th Sunday in Lent.
M	6	
TU	7	
W	8	
TH	9	
F	10	
S	11	
S	12	Palm Sunday.
M	13	
TU	14	
W	15	
TH	16	
F	17	Good Friday.
S	18	
S	19	Easter Sunday. Primrose Day.
M	20	Easter Monday.
TU	21	
W	22	
TH	23	St. George's Day.
F	24	
S	25	
S	26	1st Sunday after Easter.
M	27	
TU	28	
W	29	
TH	30	

(LOCAL EVENTS SEE PAGES 10 AND 11.)

F	1	
S	2	
S	3	2nd Sunday after Easter.
M	4	
TU	5	
W	6	
TH	7	
F	8	
S	9	Half-Quarter Day.
S	10	3rd Sunday after Easter.
M	11	
TU	12	
W	13	
TH	14	
F	15	
S	16	
S	17	4th Sunday after Easter.
M	18	
TU	19	
W	20	
TH	21	
F	22	
S	23	
S	24	5th Sunday after Easter.
M	25	
TU	26	
W	27	
TH	28	Ascension Day.
F	29	
S	30	
S	31	Sunday after Ascension.

(LOCAL EVENTS SEE PAGES IO AND II.)

M	1	
TU	2	
W	3	
TH	4	
F	5	
S	6	
S	7	Whit Sunday.
M	8	Whit Monday.
TU	9	
W	10	
TH	11	
F	12	
S	13	
S	14	Trinity Sunday.
M	15	
TU	16	
W	17	
TH	18	
F	19	
S	20	
S	21	1st Sunday after Trinity.
M	22	
TU	23	
W	24	Midsummer Day
TH	25	
F	26	
S	27	
S	28	2nd Sunday after Trinity.
M	29	
TU	30	

(LOCAL EVENTS SEE PAGES IO AND II.)

W	1	
TH	2	
F	3	
S	4	
S	5	3rd Sunday after Trinity.
M	6	
TU	7	
W	8	
TH	9	Fire Insurance ceases.
F	10	
S	11	
S	12	4th Sunday after Trinity.
M	13	
TU	14	
W	15	
TH	16	
F	17	
S	18	
S	19	5th Sunday after Trinity.
M	20	
TU	21	
W	22	
TH	23	
F	24	
S	25	
S	26	6th Sunday after Trinity.
M	27	
TU	28	
W	29	
TH	30	
F	31	



(LOCAL EVENTS SEE PAGES IO AND II.)

S	1	
S	2	7th Sunday after Trinity.
M	3	August Bank Holiday.
TU	4	
W	5	
TH	6	
F	7	
S	8	
S	9	8th Sunday after Trinity.
M	10	Half-Quarter Day.
TU	11	
W	12	
TH	13	
F	14	
S	15	
S	16	9th Sunday after Trinity.
M	17	
TU	18	
W	19	
TH	20	
F	21	
S	22	
S	23	10th Sunday after Trinity.
M	24	
TU	25	
W	26	
TH	27	
F	28	
S	29	
S	30	11th Sunday after Trinity
M	31	

(LOCAL EVENTS SEE PAGES IO AND II.)

TU	1	
W	2	
TH	3	
F	4	
S	5	
S	6	12th Sunday after Trinity.
M	7	
TU	8	
W	9	
TH	10	
F	11	
S	12	
S	13	13th Sunday after Trinity.
M	14	
TU	15	
W	16	
TH	17	
F	18	
S	19	
S	20	14th Sunday after Trinity.
M	21	
TU	22	
W	23	
TH	24	
F	25	
S	26	
S	27	15th Sunday after Trinity
M	28	
TU	29	Michaelmas Day.
W	30	

(LOCAL EVENTS SEE PAGES IO AND II.)

TH	1	
F	2	
S	3	
<hr/>		
S	4	16th Sunday after Trinity.
M	5	
TU	6	
W	7	
TH	8	
F	9	
S	10	
<hr/>		
S	11	17th Sunday after Trinity.
M	12	
TU	13	
W	14	Fire Insurance Ceases.
TH	15	
F	16	
S	17	
<hr/>		
S	18	18th Sunday after Trinity.
M	19	
TU	20	
W	21	
TH	22	
F	23	
S	24	
<hr/>		
S	25	19th Sunday after Trinity.
M	26	
TU	27	
W	28	
TH	29	
F	30	
S	31	

(LOCAL EVENTS SEE PAGES IO AND II.)

S	1	20th Sunday after Trinity.
M	2	
TU	3	
W	4	
TH	5	
F	6	
S	7	
<hr/>		
S	8	21st Sunday after Trinity.
M	9	
TU	10	
W	11	Half Quarter Day.
TH	12	
F	13	
S	14	
<hr/>		
S	15	22nd Sunday after Trinity.
M	16	
TU	17	
W	18	
TH	19	
F	20	
S	21	
<hr/>		
S	22	23rd Sunday after Trinity.
M	23	
TU	24	
W	25	
TH	26	
F	27	
S	28	
<hr/>		
S	29	Advent Sunday.
M	30	St. Andrew's Day.



(LOCAL EVENTS SEE PAGES IO AND II.)

TU 1  
 W 2  
 TH 3  
 F 4  
 S 5  
  
 S 6  
 M 7  
 TU 8  
 W 9  
 TH 10  
 F 11  
 S 12  
  
 S 13  
 M 14  
 TU 15  
 W 16  
 TH 17  
 F 18  
 S 19  
  
 S 20  
 M 21  
 TU 22  
 W 23  
 TH 24  
 F 25  
 S 26  
  
 S 27  
 M 28  
 TU 29  
 W 30  
 TH 31

2nd Sunday in Advent.

3rd Sunday in Advent.

4th Sunday in Advent.

CHRISTMAS DAY.  
 BOXING DAY.

1st Sunday after Christmas.

ABSTRACT OF ALMANACK FOR 1909.

	Sunday.	Monday.	Tuesday.	Wednesday.	Thursday.	Friday.	Saturday.
JANUARY ...	3.10.17.24.31	4.11.18.25	5.12.19.26	6.13.20.27	7.14.21.28	1.8.15.22.29	2.9.16.23.30
FEBRUARY ...	7.14.21.28	1.8.15.22	2.9.16.23	3.10.17.24	4.11.18.25	5.12.19.26	6.13.20.27
MARCH .....	7.14.21.28	1.8.15.22.29	2.9.16.23.30	3.10.17.24.31	4.11.18.25	5.12.19.26	6.13.20.27
APRIL .....	4.11.18.25	5.12.19.26	6.13.20.27	7.14.21.28	1.8.15.22.29	2.9.16.23.30	3.10.17.24
MAY .....	2.9.16.23.30	3.10.17.24.31	4.11.18.25	5.12.19.26	6.13.20.27	7.14.21.28	1.8.15.22.29
JUNE .....	6.13.20.27	7.14.21.28	1.8.15.22.29	2.9.16.23.30	3.10.17.24	4.11.18.25	5.12.19.26
JULY .....	4.11.18.25	5.12.19.26	6.13.20.27	7.14.21.28	1.8.15.22.29	2.9.16.23.30	3.10.17.24.31
AUGUST .....	1.8.15.22.29	2.9.16.23.30	3.10.17.24.31	4.11.18.25	5.12.19.26	6.13.20.27	7.14.21.28
SEPTEMBER...	5.12.19.26	6.13.20.27	7.14.21.28	1.8.15.22.29	2.9.16.23.30	3.10.17.24	4.11.18.25
OCTOBER ...	3.10.17.24.31	4.11.18.25	5.12.19.26	6.13.20.27	7.14.21.28	1.8.15.22.29	2.9.16.23.30
NOVEMBER ...	7.14.21.28	1.8.15.22.29	2.9.16.23.30	3.10.17.24	4.11.18.25	5.12.19.26	6.13.20.27
DECEMBER ...	5.12.19.26	6.13.20.27	7.14.21.28	1.8.15.22.29	2.9.16.23.30	3.10.17.24.31	4.11.18.25

Easter Day, April 11th.

Whit Sunday, May 30th.



## GLO'STERSHIRE COUNTY COUNCIL.

(Bristol and Gloucester being County Boroughs, the respective Municipal Corporations act as County Council for those Cities.)

### COUNTY COUNCIL.

Chairman—RIGHT HON. SIR JOHN EDWARD DORINGTON,  
BART.

Vice-Chairman—F. A. HYETT.

Clerk—E. T. GARDOM, Shire Hall, Gloucester.

(The Chairman and Vice-Chairman are elected annually.)

Secretary of Education—H. W. HOUSEHOLD, M.A., College  
Court, Gloucester.

Treasurer—J. P. W. HAINES, King Street, Gloucester.

Chief Constable—ADMIRAL HENRY CHRISTIAN, Police  
Station, Cheltenham.

Surveyor—E. S. SINNOTT, Shire Hall, Gloucester.

Consulting Surveyor—MR. ROBERT PHILLIPS.

Architect—M. H. MEDLAND, Clarence Street, Gloucester.

Analyst—G. EMBREY, F.I.C., F.C.S., Hill Close, Wellington  
Street, Gloucester.

Medical Officer of Health—J. MIDDLETON MARTIN, B.A.,  
M.D., D.P.H., The Chestnuts, Stroud.

Returning Officer for County Council Elections—H. H.  
SCOTT, Gloucester.

### ALDERMEN—Retiring in 1910.

BAILEY, THOMAS PEARCE  
DORINGTON, RT. HON. SIR  
JOHN, BART.  
DUGDALE, JAMES  
ELDON, RT. HON. EARL OF

HOBBS, JAMES TURNER  
MARLING, SIR WM. H., BT.  
PLAYNE, ARTHUR TWISDEN  
POLLOCK, R. E.  
THOMAS, ARNOLD

### ALDERMEN—Retiring in 1913.

BEACH, W. F. HICKS  
BIRCHALL, J. D.  
DUCIE, RT. HON. EARL OF  
EVANS, PHILIP JAMES  
FUST, H. J.

KINGSCOTE, SIR ROBT. N. F.  
PRIDAY, WILLIAM  
WADDINGHAM, JOHN  
WINTERBOTHAM, J. BATTEN

### COUNCILLORS—Retiring in 1910.

Almondsbury and Henbury  
—Major-Gen. N. F. U.  
Sampson-Way, C.B.  
Andoversford—Rhodes,  
Fairfax  
Ashchurch—Gibbons, J. S.  
Badminton—Butler, H.

Beckford—Hulbert, T. R.  
Berkeley—Alpass, J. H.  
Bisley—Critchley, F. E.  
Bitton—Fussell, S.  
Bourton-on-the-Water—  
Marshall, W. H.

Charlton Kings—Vassar-  
Smith, R. V.

Cheltenham (North)—

Powell, J. H. Hanson

„ (Central)—Moles, J. V.

„ (East)—Sawyer, J.

„ (S'th)—Col. R. Rogers

„ (Middle)—Dimmer, G.

„ (West)—Parsonage,

E. H.

Chipping Campden—Davies,  
T.

Sodbury—Halsey,  
W. A.

Cinderford—Dykins, A. E.

Cirencester—The Rt. Hon.

Earl Bathurst

Coleford—Probyn, J. W.

Drybrook—Brain, F. W. T.

Dursley—Lister, R. A.

Dymock—Col. J. A. Anstice,

C. B.

Eastington—Sir Lionel E.

Darell, Bart.

Fairford—Bazley, G. S.

Kingswood (North)—Jef-

fries, G.

„ (South)—Haskins, W.

Leckhampton—Witts, G. B.

Lydney—Thomas, R. B.

Mangotsfield—Page, A. W.

Minchinhampton—Grist,

M. H.

Mitcheldean—Colchester-

Wemyss, M. W.

Moreton-in-Marsh—Horne,

F. T.

Nailsworth—Clissold, W. G.

Newent—Sir W. Wedder-  
burn, Bt.

Newnham—Lloyd, F. M.

Nth. Cerney—Cumberland-

Jones, R. D.

Northleach—Gray, R.

Olveston—Capt. H. R. P.

Salmon

Painswick—Hyett, F. A.

Pucklechurch—Emes, J.

S. Cerney—Cripps, F. W. B.

Stonehouse—Kimmins, I.

C. C.

Stow-on-the-Wold—Leigh,

E. E.

Stroud—Major H. G.

Ricardo

Tetbury—Lowsley-Wil-

liams, G. W. L. H.

Tewkesbury—Hone, G.

Thornbury—Col. T. W.

Chester-Master

Tidenham—Co. P. S.

Marling, V. C., C. B.

Upton St. Leonards—Lt.-

Col. J. F. Curtis-Hay-

ward

W. Dean—Rev. S. J. Elsom

Wheatenurst—Lloyd-

Baker, G. E.

Winchcombe—Dent-

Brocklehurst, H.

Winterbourne—Matthews,

H.

Wotton—Lane, J. R.

Wotton-under-Edge—Col.

W. F. N. Noel

### STANDING JOINT COMMITTEE.

NOTE.—By Section 30 of the Local Government Act, 1888, there is to be a Standing Joint Committee of the Quarter Sessions and the County Council, consisting of such equal number of Justices appointed by the Quarter Sessions and of Members of the County Council appointed by that Council as may from time to time be arranged between the Quarter Sessions

and the Council, and in default of an arrangement such number taken equally from the Quarter Sessions and the Council as may be directed by a Secretary of State.

The County Council on the 6th January, 1890, and the Quarter Sessions on the 15th February, 1890, respectively agreed that the Standing Joint Committee should consist of the Members of the County Council and an equal number of Justices appointed by Quarter Sessions. The Quarter Sessions on the 9th April, 1907, appointed as their moiety seventy-six Justices, of whom seventeen are Members of the County Council, and the County Council, on the 16th March, 1907, appointed all the Members of the Council, as their moiety. The actual number of Members of the Standing Joint Committee at present is therefore 135.

Dorington, Right Hon. Sir John Edward, Bart., Lypiatt Park, Stroud (Chairman)  
Hyett, Francis Adams, Painswick House, Painswick (Vice-Chairman)

Ackers, Benjamin St. John, Huntley Manor, Gloucester  
Alpass, Joseph Herbert, Berkeley, S.O.  
Andrews, Hugh, Toddington, Winchcombe  
Apperly, Alfred, Rodborough Court, Stroud  
Anstice, Colonel John Arthur, C.B., The Old Grange, Dymock, near Gloucester

Bailey, Thomas Pearce, Walgaston Farm, Berkeley  
Baker, Granville Edwin Lloyd, Hardwicke Court, near Gloucester  
Baker, Henry Orde Lloyd, Hardwicke Court, Gloucester  
Baker, Michael Granville Lloyd, The Cottage, Hardwicke, near Gloucester  
Baker, William Meath, Hasfield Court, Gloucester  
Bathurst, Right. Hon. Earl, Cirencester House, Cirencester  
Bazley, Gardner Sebastian, Hatherop Castle, Fairford  
Beach, William Frederick Hicks, Witcomb Park, Gloucester  
Belfield, Capt. William, Malmaius, Frenchay, Bristol  
Bennett, Joseph Richard, Chaxhill House, Westbury-on-Severn, Newnham  
Birchall, John Dearman, Bowden Hall, Gloucester  
Bowly, Christopher, Siddington House, Cirencester  
Brain, Francis William Thomas, Trafalgar House, Drybrook, Mitcheldean  
Browne, Colonel William Lloyd, Peers Court, Dursley

Butler, Harry, Badminton, Chippenham  
Butler, William Henry, Summerhill House, St. George, Bristol

Chamberlayne, Henry Ingles, The Hyde, Stow-on-the-Wold  
Chester-Master, Colonel Thomas William, Knole Park, Almondsbury, Bristol  
Clissold, William George, Chestnut Hill, Nailsworth  
Codrington, Sir Gerald William Henry, Bart., Dodington Park, Chippenham  
Colchester-Wemyss, Maynard Willoughby, Westbury Court, Westbury-on-Severn, Newnham  
Colchester-Wemyss, Capt. Maynard Francis, The Cap House, Pontrilas, near Hereford  
Conder, Edward, Conigree Court, Newent  
Crawley-Boevey, Sir Thomas Hyde, Bart., Flaxley Abbey, Newnham  
Cripps, Frederick William Beresford, Coxwell House, Cirencester  
Critchley, Francis Edward, The Bourne, Brimscombe, near Stroud  
Croker-King, Lieut.-Col Charles Edgar, Cambridge House, Cheltenham  
Cumberland-Jones, Richard Denison, Elm Green, Ewen, Kemble, Cirencester  
Curtis-Hayward, Col. John Frederick, Quedgeley House, Gloucester

Darell, Sir Lionel Edward, Bart., Fretherne Court, Stonehouse  
Davidson, Col. Henry Edward, The Culver House, Amberley, Stroud  
Davies, Thomas, Elm Bank, Stratton, Cirencester  
Davies, William, Amberley Court, Stroud  
DeCartaret, Pierre John, Hanham, near Bristol  
Dent-Brocklehurst, H., Sudeley Castle, Winchcombe  
Dighton, Rev. Charles Edward, Maisemore, Gloucester  
Dimmer, G., Cotteswold, Leckhampton, Cheltenham  
Ducie, Right Hon. Earl of, Tortworth Court, Falfield  
Dugdale, James, Seizincote, Moreton-in-Marsh  
Dyer-Edwardes, Thomas, Prinknash Park, Painswick  
Dykins, Alfred Enoch, Station Street, Cinderford

Eldon, Right Hon. Earl of, Stowell Park, Northleach  
Ellicott, His Honour Judge Arthur Becher, 8, Royal York Crescent, Clifton, Bristol  
Elsom, Rev. Sidney Jones, Yorkley, Lydney



Elwes, Henry John, Colesbourne Park, Andoversford  
Emes, Joseph, 1, Park Villas, Frampton Cotterell, Bristol  
Evans, Philip James, Burleigh Court, Stroud

Faulkner, John, Dunfield, Kempsford, Fairford  
Fedden, Henry, Fern Hill, Henbury, Bristol  
Flux, William, Waterton, Cirencester  
Fussell, Philip, Fairview, Kingswood Hill, Bristol  
Fussell, Sidney, 22, Durdham Park, Bristol  
Fust, Herbert Jenner, Hill Court, Falfield, S.O.

Gibbons, John Skipworth, Boddington Manor, Cheltenham  
Gray, Robert, The Cottage, Sherborne, near Northleach  
Grimké-Drayton, Theodore, Drayton, Clifford Manor, Newent  
Grist, Matthew Henry, St. Chloe House, Amberley, near Stroud  
Guise, Col. Sir William Francis George, Bart., Elmore Court, Gloucester

Halsey, William Arnold, Churchwood Villa, Wickwar, S.O.  
Hamilton, Major-Gen. Thomas de Courcy, V.C., Dunboyne, Cheltenham  
Haskins, William, Bath Road, Warmley, Bristol  
Herbert, William Hawkins, Paradise House, Painswick, Stroud  
Hicks-Beach, The Hon. Michael Hugh, M.P., The Manor House, Coln St. Aldwyns, near Fairford  
Hill, Col. William Alexander, C.B., Tovil House, Maidstone, Kent  
Hobbs, James Turner, Maiseyhampton, Fairford  
Hone, George, Church Street, Tewkesbury  
Horne, Frederic Thomas, Moreton-in-Marsh  
Howard, Edward Stafford, C.B., 9, Egerton Place, London, S.W.  
Hulbert, Thomas Redman, Dumbleton, near Evesham  
Hutton, Crompton, Harescombe Grange, Stroud

James, Arthur John, Edgeworth Manor, Cirencester  
Jefferies, George, Romsdal House, Kingswood, Bristol  
Jenkinson, Sir George Banks, Bart., Eastwood Park, Falfield

Kerr, Russell James, The Haie, Newnham  
Kerr, Russell James, jun., Broughtons, Newnham  
Kimmins, James Charles Clegg, Ryeford Hall, Stonehouse  
Kingscote, Col. Sir Robert Nigel Fitzhardinge, G.C.V.O., K.C.B., 19, South Audley Street, London, W.

Lane, John Rudge, Bengrove Farm, Sandhurst, Gloucester  
Leatham, Arthur William, Miserden Park, Cirencester  
Leigh, Edward Egerton, Broadwell Manor House, Moreton-in-Marsh  
Lister, Robert Ashton, The Towers, Dursley  
Lloyd, Francis Montagu, The Grange, Newnham  
Lowsley-Williams, George Williams Lowsley Hoole, Chavenage, Tetbury

Mackenzie, Montague Johnstone Muir, Pen Pole, Shirehampton, near Bristol  
Marling, Lieut.-Col. Percival Scrope, V.C., C.B., Sedbury Park, Sedbury, Chepstow  
Marling, Sir William Henry, Bart., Stanley Park, Stroud  
Marshall, Mark Bell, Wood Thorpe, Thrupp, Stroud  
Marshall, William Henry, Little Rissington, Bourton-on-the-Water  
Matthews, Henry, Down Farm, Winterbourne, nr. Bristol  
Mitchell, Arthur Charles, Highgrove, Tetbury  
Moles, James Vanstone, Vanstone, Cheltenham

Noel, Colonel William Frederick Noel, R.E., The Great House, North Nibley, Dursley

Page, Arthur William, 19, Oakdean, Redland Grove, Bristol  
Parsonage, Edward Henry, Western Villa, Cheltenham  
Playne, Arthur Twisden, Longfords, Minchinhampton, Stroud  
Pollock, Robert Erskine, K.C., Avening Court, Stroud  
Pratt, Edwin Woodall, Kingswood Hill, Bristol  
Friday, William, Brockworth Court, Gloucester  
Probyn, John Webb, Abbenhall Lodge, Mitcheldean

Redesdale, Right Hon. Lord, K.C.V.O., K.C.B., Batsford Park, Moreton-in-the-Marsh  
Rhodes, Lieut.-Colonel Fairfax, Brockhampton Park, Andoversford, S.O.  
Ricardo, Major Henry George, Gatcombe Park, Minchinhampton, Stroud  
Rogers, Col. Richard, V.D., Battledown Court, Cheltenham  
Roit, John William, Knapp, Northam, North Devon

Salmon, Captain Henry Roope Pomeroy, The Grove, Tockington, S.O.  
Sampson-Way, Major-General Nowell Fitz Upton, C.B., Berwick Lodge, Henbury, near Bristol  
Sargeant, James Shapland, Tewkesbury Park, Tewkesbury



Sawyer, John, Glevum Lodge, Cheltenham  
 Scobell, Sandford George Treweeke, The Down House,  
 Redmarley, Gloucester  
 Selwyn-Payne, Major John Handcock, Badgeworth, near  
 Cheltenham  
 Skillicorne, William Nash, 9, Queen's Parade, Cheltenham  
 Stanton, Charles Holbrow, Field Place, Stroud  
 Stanton, Rev. William Darke, Toddington, Winchcombe

Tagart, Francis, Old Sneed Park, Bristol  
 Thomas, Arnold, Severn Bank, Newnham  
 Thomas, Richard Beaumont, Dannel Hill, Chepstow, Mon.  
 Tidswell, Robert Ingham, Haresfield Court, Stonehouse

Vassar-Smith, Richard Vassar, Charlton Park, Charlton  
 Kings, Cheltenham

Waddingham, John, Guiting Grange, Lower Guiting, near  
 Cheltenham

Wedderburn, Sir William, Bart., Meredith, Gloucester  
 Wethered, Edward Bestbridge, The Uplands, Cheltenham  
 Willis, Captain Horace George, The Glenfall, Charlton  
 Kings, Cheltenham

Winterbotham, James Batten, Cranley Lodge, Wellington  
 Square, Cheltenham

Witts, George Backhouse, Hill House, Leckhampton,  
 Cheltenham

Yorke, John Reginald, Forthampton Court, Tewkesbury

#### EDUCATION COMMITTEE OF THE GLOUCESTERSHIRE COUNTY COUNCIL.

This Committee is appointed in accordance with Section 17 of the Education Act, 1902, and the County Council Scheme thereunder, and consists of Sixty Members, of whom Forty are Members of the County Council, Seventeen selected by the County Council, and the remaining Three appointed one each on the nomination of the Hebdomadal Council of the University of Oxford, the President and Council of Cheltenham College, and the Council of the Cheltenham Ladies' College respectively. Of the seventeen selected by the County Council, the before-mentioned County Council Scheme provides that one at least shall be a woman, three at least shall each be representative of some one particular class of Voluntary School, viz. :

(1) Church of England, (2) Nonconformist and Undenominational, and (3) Roman Catholic, and one shall be representative of the body of Elementary Teachers (not being a person in the actual employ of the County Council).

#### (A)—Members of the County Council.

Alpass, J. H.	Gray, R.
Anstice, Col. J. A., C.B.	Horne, F. T.
Bailey, T. P.	Hyett, F. A.
Baker, G. E. Ll.	Kimmins, J. C. C.
Bathurst, Right. Hon. Earl	Lane, J. R.
Bazley, G. S.	Leigh, E. E.
Beach, W. F. Hicks	Lister, R. A.
Brain, F. W. T.	Lloyd, F. M.
Clissold, W. G.	Lowsley-Williams, G. W.
Colchester-Wemyss, M. W.	L. H.
(Chairman)	Marling, Sir W. H., Bart.
Cripps, F. W. B.	Marshall, W. H.
Cumberland-Jones, R. D.	Page, A. W.
Curtis-Hayward, Col. J. F.	Playne, A. T.
Darell, Sir L. E., Bart	Probyn, J. W.
Davies, T.	Ricardo, Major H. G.
Dent-Brocklehurst, H.	Sawyer, J.
Dorington, Right Hon. Sir	Thomas, R. B.
J. E., Bart.	Vassar-Smith, R. V.
Elson, Rev. S. J.	Wedderburn, Sir W., Bart.
Emes, J.	Winterbotham, J. B.
Fussell, S.	

#### (B)—Co-opted Members.

Ker, Miss Flora Constance, Fallowfield, Cheltenham  
 Playne, Mrs. Mary Elizabeth, Avening Rectory, Stroud  
 Anderson, R., Cirencester  
 Bathurst, Charles, Redhill, Lydney  
 Birchall, John Dearman, Bowden Hall, Gloucester  
 Davies, Rev. William, Tewkesbury  
 Evans, Edward Ebenezer, Inglewood, near Stroud  
 Chewy, Albert Brown, Woodchester, Stroud  
 Haskins, William, Bath Road, Warmley, Bristol

Hopkins, Joseph William, Glendale Lawn, Brook Street,  
Gloucester

Machen, Charles Edward, Bicknor Court, Coleford  
Margetson, Jack, Brightside, Stroud  
Medd, John Charles, Stratton, near Cirencester  
Morgan, Professor Conwy Lloyd, Clayton House, Clifton  
Park, Bristol

Price, Arthur Trevor, Berkeley

Rowlinson, George Henry, Cinderford

Scobell, Ven. Archdeacon Edward Chessall, The Rectory,  
Upton St. Leonards, Gloucester  
Sewell, Rev. Canon Henry, The Vicarage, Sandhurst

Wertheimer, Professor Julius, Principal of the Merchant  
Venturers' Technical College, Bristol

## Stephens & Finch,

Manufacturers of the

*Patent*

*Heat Regulator,*

acknowledged by the  
leading men to be the  
Best System of Regu-  
lating the Heat in  
Horticultural or other  
Buildings. Silver  
Banksian Medal Awarded  
South Kensington,  
1879. First Class  
Certificate Grand  
International Contest,  
Manchester, 1881.

HOT WATER &  
HORTICULTURAL  
ENGINEERS.

Gas Fitters & General Smiths,

ESTIMATES for Heating Churches,  
Public and Private Buildings, Green  
houses, etc., on application.

Kitchen Range Boilers, Bath and Steam  
Cooking Apparatus erected. Warranted  
to ensure perfect safety in case of frost.

Boiler Pipes and Fittings for every  
description of Hot Water Pipes in Stock.

**Grosvenor Works, Sherborne Place,**

**CHELTENHAM.**

## PETTY SESSIONAL DIVISIONS.

**BIRKENLEY**—Alkington, Berkeley, Breadstone, Hamfallow, Ham and  
Stone Hinton.

Chairman—Lord Fitzhardinge. Clerk—C. Scott.

**CAMPDEN**—Aston Subedge, Admington, Chipping Campden, Clifford  
Chambers, Clopton, Cowhoneybourne, Dorsington, Ebrington,  
Hidcote Bartrim, Marston Sicca, Mickleton, Pebworth, Preston-on-  
Stour, Quinton, Saintbury, Welford-on-Avon, Weston Subedge,  
Weston-on-Avon, Willersey.

Clerk—W. H. Griffiths, Chipping Campden.

**CHELTENHAM**—Badgeworth, Boddington, Bishops Cleeve, Chelten-  
ham, Charlton Kings, Cowley, Cubberley, Gotherington, Leckhampton,  
Prestbury, Great Shurdington, Southam and Brockhampton,  
Staverton, Stoke Orchard, Swindon, Up-Hatherley, Uckington,  
Woodmancote, Woolstone, Great Witcomb.

Chairman—W. F. Hicks-Beach. Clerk—J. Waghorne.

**CIRENCESTER**—Ampney Crucis, Ampney St. Mary, Ampney St. Peter,  
Bagendon, Barnsley, Baunton, Brimpsfield, Cirencester, Coates,  
Colesbourne, Daglingworth, Down Ampney, Driffild, Duntisbourne  
Abbots, Duntisbourne Rouse, Edgeworth, Elkstone, Harnhill,  
Kemble, North Cerney, Poole-Keynes, Preston, Rendcombe, Rod-  
marton, Sapperton-Siddington, Somerford-Keynes, South Cerney,  
Stratton, Syde, Winstone.

Chairman—Colonel T. W. Chester-Master. Clerks—R. Ellett and  
R. W. Ellett.

**COLEFORD**—Coleford, East Dean (part of), English Bicknor, Newland,  
Ruardean (part of), St. Briavels, Staunton, West Dean.

Chairman—C. T. Palmer. Clerk—R. H. Fryer.

**DURSLEY**—Cam, Coaley, Dursley, Nymphsfield, Owlpen, Slimbridge,  
Stinchcombe, Uley.

Chairman—Captain G. A. Graham. Clerk—R. H. Penley.

**FAIRFORD**—Ablington, Bibury, Coln St. Aldwyns, Eastleach,  
Martin, Eastleach Turville, Fairford, Hatherop, Kempstord,  
Lechlade, Maiseyhampton, Poulton, Quenington, Southrop.

Chairman—Right Hon. Viscount St. Aldwyn. Clerk—A. J.  
Hitchman Iles.

**GLOUCESTER**—Ashleworth, Barnwood, Brookthorp, Brockworth,  
Bulley, Churcham, Churchdown, Down Hatherley, Elmore, Hares-  
comb, Hartpury, Hasfield, Hempstead, Highnam, Over and Linton,  
Hucclecote, Lassington, Longford, Maisemore, Matson, Minster-  
worth, Norton, Prinknash, Quedgeley, Rudolf Sandhurst, Twig-  
worth, Upton St. Leonards, Whaddon, Wotton St. Mary (Without),  
Wotton Ville.

Chairman—Rev. C. E. Dighton. Clerk—G. S. Blakeway.



LAWFORD'S GATE.—Bitton, Doynton, Frampton Cotterell, Filton, Hanham Abbots, Henbury, Kingswood, Mangotsfield, Oldland, Siston, Stoke Gifford, Winterbourne.

Chairman—Captain, William Belfield. Clerk—E. A. H. Montague, 65, Stokes Croft, Bristol.

LYDNEY.—Alvington, Aylburton, Lancut, Lydney, Tidenham, Hewelsfield, Woolaston.

Chairman—G. W. Keeling. Clerk—F. Evans, Chepstow.

MORETON-IN-MARSH.—Batsford, Bourton-on-the-Hill, Lemington, Moreton-in-Marsh, Todenham, Daylesford, Evenlode.

Chairman—J. Dugdale. Clerk—F. C. Hancock. Shipston-on-Stour.

NAILSWORTH.—Avening, Horsley, Minchinhampton, Nailsworth, Woodchester

Clerk—A. E. Smith, Nailsworth.

NEWT.—Bromsberrow, Corse Dymock, Highleadon, Huntley, Kempely, Newent, Oxenhall. Pauntley, Preston, Taynton, Tibberton, Upleadon.

Clerk—P. J. W. Cooke.

NEWNHAM.—Abinghall, Awre, Blaisdon, East Dean (part of), Flaxley, Littledean, Longhope, Mitcheldean, Newnham, part of Ruardean and Westbury-on-Severn.

Chairman—Sir T. H. Crawley Boevey. Clerk—J. W. Guise.

NORTHLEACH.—Aldsworth, Aston Blank, Little Barrington, Chedworth, Compton Abdale, Coln St. Dennis, Coln Rogers, Dowdeswell, Eastington, Farmington, Hampnett, Hazelton, Northleach, Salperon, Sevenhampton, Sherborne, Shipton, Stowell, Turkdean, Whittington, Withington, Windrush, Winson, Yanworth.

Chairman—Right Hon. Lord Sherborne. Clerk—S. Ward.

SODBURY.—Acton Turville, Alderley, Great Badminton, Cold Ashton, Dodington, Dyrham and Hinton, Hawkesbury, Horton, Marshfield, Pucklechurch, Chipping Sodbury, Little Sodbury, Old Sodbury, Tormarton, Wapley and Codrington, Westerleigh, West Littleton, Wickwar, Wick and Abson, Yate.

Chairman—The Duke of Beaufort. Clerk—J. Trenfield.

STOW.—Adlestrop, Great Barrington, Bledington, Bourton-on-the-Water, Broadwell, Clapton, Condicote, Eyford, Icomb, Icomb Church, Longborough, Mangersbury, Naunton and Harford, Notgrove, Oddington, Great Rissington, Little Rissington, Wyck Rissington, Seizincote, Upper Slaughter, Lower Slaughter, Stow-on-the-Wold, Donnington, Upper Swell, Lower Swell, Westcote.

Chairman—E. F. Leigh. Clerk—Edward Francis.

STROUD.—Bisley with Lydiatt, Chalford, Cranham, Misericordine, Painswick, Pitchcomb, Rodborough, Stroud, Thrupp, Uplands, Whiteshill.

Chairman—F. Adams Hyett. Clerk—E. C. Davis.

TETBURY.—Newington-Bagpath, Beverston, Boxwell with Leighterton, Cherington, Didmarton, Kingscote, Shipton Moyne, Tetbury, Tetbury Upton, Westonbirt with Lasborough.

Clerk—A. P. Kitcat.

TWKESBURY.—Ashchurch, Deerhurst, Elmstone Hardwick (except Uckington), Forthampton, Kemerton, The Leigh, Oxenton, Tirley and Haw, Teddington, Tredington, Twyning, Walton Cardiff.

Chairman—J. R. Yorke. Clerk—T. W. Thomson.

THORNBURY.—Almondsbury, Alveston, Aust, Elberton, Falfield, Hill, Iron Acton, Littleton-on-Severn, Oldbury-upon-Severn, Olveston, Rangeworthy, Redwick and Northwick, Rockhampton, Thornbury, Tytherington.

Chairman—Sir George B. Jenkinson, Bt. Clerk—W. D. Canning.

WHITMINSTER.—Arlingham, Cainscross, Eastington, Fretherne with Saul, Frampton-on-Severn, Frocester, Hardwicke, Haresfield, King Stanley, Leonard Stanley, Longney, Moteton Valence, Randwick, Standish, Stonehouse, Wheatenhurst.

Chairman—Various. Clerk—R. H. Penley, Dursley.

WINCHCOMBE.—Alstone, Aston Somerville, Ashton Underhill, Alderton and Dixton, Beckford, Buckland and Laverton, Charlton Abbots, Childswickham and Murcott, Diddbrook, Dumbleton, Guiting Power, Guiting Temple, Hailes, Hawling, Hinton-on-the-Green, Pinnock and Hyde, Prescott, Roel, Snowhill, Stanley Pontlarge, Stanton, Stanway, Sudeley Manor, Toddington, Winchcombe, Wormington, Great Washbourne, Little Washbourne.

Chairman—J. Waddingham. Clerk—E. E. Wood.

WOTTON-UNDER-EDGE.—Cromhall, Charfield, Kingswood, North Nibley, Ozleworth, Tortworth, Wotton-under-Edge.

Chairman—Earl of Ducie. Clerk—E. C. Lloyd.

## CORONERS.

### Lower Division.

DR. EDWARD MILLS GRACE, Park House, Thornbury.

### Stroud and Cirencester Division.

ALFRED JOHN MORTON BALL, Stroud.

### Upper Division.

JOHN WAGHORNE, Cheltenham.

Deputy—A. A. DIGHTON, L.R.C.P., L.R.C.S., Cheltenham.

### Forest Division.

RICHARD MACARTNEY, L.R.C.P., Cinderford.

### Tewkesbury Borough Division.

NEVILLE GREGORY MOORE, Tewkesbury.

### Gloucester (City).

CHARLES SCOTT, B.A., Gloucester.

## POLLING DIVISIONS & DISTRICTS.

By the Redistribution of Seats Act, 1885, Gloucestershire, previously divided for Electoral purposes into Eastern and Western, each returning Two Members of Parliament, was formed into Five Divisions, each returning One Representative to the House of Commons, namely, the

**NORTHERN OR TEWKESBURY DIVISION**, having a Population according to the Census of 1901, of 51,194. Electors, 1907, 13,508.

**MIDDLE OR STROUD DIVISION**: Population, 54,679. Electors, 1907, 10,744.

**EASTERN OR CIRENCESTER DIVISION** Population, 49,557. Electors, 1907, 9,675.

**SOUTHERN OR THORNBURY DIVISION**: Population, 72,717. Electors, 1907, 14,507.

**FOREST OF DEAN DIVISION**: Population, 53,267. Electors, 1907, 10,400.

To each of these Divisions Polling Districts have been appointed by the Magistrates in Quarter Sessions and the County Council, those for the Northern or Tewkesbury Division, in which Cheltenham is situated being as follow:—

**BADGEWORTH**.—Badgeworth, Bentham, Churchdown, Shurdington, Up-Hatherley. Polling Place: Badgeworth.

**BECKFORD**.—Alderton, Alstone, Ashton-under-Hill, Beckford, Kemerton, Great Washbourne, Little Washbourne. Polling Place: Beckford.

**BERKELEY**.—Alkington, Berkeley, Breadstone, Hamfallow, Ham and Stone, Hinton. Polling Place: Berkeley.

**BISHOPS CLEEVE**.—Bishops Cleeve, Gotherington, Oxenton, Prescott, Stoke Orchard, Woodmancote, Woolstone. Polling Place: Bishops Cleeve.

**BROCKWORTH**.—Brockworth, Great Witcombe, Hucclecote. Polling Place: Brockworth.

**BROOKTHORPE**.—Brookthorpe, Harescomb, Whaddon (Div. 1), comprising all the Parish of Whaddon, except that portion of such Parish which, prior to the operation of the Gloucester (Extension) Order, 1900, formed part of the Parish of Tuffley. Polling Place Brookthorpe.

**CHELTENHAM**.—Cheltenham, Swindon. Polling Place: Cheltenham.

**CHURCHAM**.—Bulley, Churcham, Highnam, Over and Linton, Minsterworth, Rudolf. Polling Place: Churcham.

**COWLEY**.—Cowley, Cubberley. Polling Place: Cowley.

**FRETHERNE**.—Arlingham, Frampton-on-Severn, Fretterne with Saul. Polling Place: Fretterne.

## POLLING DIVISIONS AND DISTRICTS.

39

**GLOUCESTER**.—Barwood, Gloucester (part), comprising the portion of the City of Gloucester not within the Tuffley Polling District, Hempstead, Lassington, Wotton St. Mary (Without), and Wottonville. Polling Place: Gloucester.

**GUITING POWER**.—Guiting Power, Hawling, Pinnock and Hyde, Roel Temple Guiting. Polling Place: Guiting Power.

**HARDWICKE**.—Elmore, Hardwicke, Haresfield, Longney, Quedgley (Div. 1), comprising all the Parish of Quedgley, except that portion of such Parish which, prior to the operation of the Gloucester (Extension) Order, 1900, formed part of the Parish of Tuffley. Polling Place: Hardwicke.

**HARTPURY**.—Ashleworth, Hartpury, Maisemore. Polling Place: Hartpury.

**LECKHAMPTON**.—Charlton Kings, Leckhampton. Polling Place: Leckhampton.

**RESTBURY**.—Southam, Brockhampton and Prestbury. Polling Place: Prestbury;

**SLIMBRIDGE**.—Slimbridge. Polling Place: Slimbridge.

**STANWAY**.—Didbrook, Snowhill, Stanton, Stanway, Toddington. Polling Place: Stanway.

**STAVERTON**.—Boddington, Elmstone Hardwick, Leigh with Evington, Staverton, Uckington. Polling Place: Staverton.

**TEWKESBURY**.—Ashchurch, Deerhurst, Forthampton, Tewkesbury, Tredington, Walton Cardiff. Polling Place: Tewkesbury.

**TIRLEY**.—Hasfield, Haw and Tirley. Polling Place: Tirley.

**TUFFLEY**.—Tuffley District, comprising (a) Gloucester (part) Tuffley Ward (part), that portion of the Tuffley Ward of the Parish of Gloucester which, prior to the operation of the Gloucester (Extension) Order, 1900, formed part of the Parish of Tuffley; (b) Quedgley (Div. 2), comprising that portion of the Parish of Quedgley, &c. as, in (a); (c) Whaddon (Div. 2), comprising that portion of the Parish of Whaddon, &c. as in (a). Polling Place: Tuffley.

**TWIGWORTH**.—Down Hatherley, Longford, Norton, Sandhurst, Twigworth. Polling Place: Twigworth.

**TWYNING**.—Twynning. Polling Place: Twynning.

**UPTON ST. LEONARDS**.—Matson, Prinknash, Upton St. Leonards. Polling Place: Upton St. Leonards.

**WHITMINSTER**.—Moreton Valence, Standish, Wheatenhurst. Polling Place: Whitminster.

**WINCHCOMBE**.—Charlton Abbots, Hailes, Stanley Pontlarge, Sudeley Manor, Winchcombe. Polling Place: Winchcombe.

**WORMINGTON**.—Aston Somerville, Buckland and Laverton, Childswickham, Dumbleton, Hinton-on-the-Green, Wormington. Polling Place: Wormington.



# BENEFICES in the COUNTY of GLOUCESTER

(DIOCESES OF GLOUCESTER AND BRISTOL)

WITH THE

## Names of the present Incumbents.

*The names of Clergy, with their Ecclesiastical titles and fuller addresses, will be found in the County List; or, in the case of Benefices, in Cheltenham or its immediate neighbourhood, in the Town List. \* Canon.*

For latest appointments see Addenda at end.

### DIOCESE OF GLOUCESTER.

BENEFICE.	INCUMBENT.
Abenhall, R. ....	E. Cargill, 1890
Acton Turville, V. ....	W. S. Fossett, 1892
Adlestrop (see Broadwell) .....	
Alderley, R. ....	C. M. Perkins, 1903
Alderton, R. ....	C. R. Covey, 1875
Aldsworth, V. ....	M. Hay, 1905
Amberley, R. ....	H. Summerhayes, 1892
Ampney Crucis, V. ....	T. C. Johnson, 1899
Ampney St. Mary, V. ....	F. Douglas Bateman, 1894
Ampney St. Peter, R. ....	F. Douglas Bateman, 1894
Arlingham, V. ....	H. Bevis, 1893
Ashchurch, R. ....	B. H. Chambers, 1898
Ashelworth, R. ....	B. Edwards, 1890
Ashton-under-Hill (see Beckford) ...	
Aston Blank V. ....	A. W. Freeman, 1907
Aston Somerville, R. ....	S. F. Whitehead, 1893
Aston Subedge, R. ....	E. Doveton, 1900
Avening, R. ....	E. W. Edwards, 1897
Awre, V. ....	J. W. Dunk, 1907
Aylburton (see Lydney)	
Badgeworth, V., with Bentham .....	J. H. Hodges, 1903
Badminton, V. ....	F. Tower, 1902
Bagendon, R. ....	C. H. Davies, 1900
Barnesley, R. ....	G. S. S. Vidal, 1901
Barnwood, V. ....	F. H. Fowler, 1891
Barrington, Great, V. ....	H. T. Dixon, 1907
Barrington, Little, V. ....	W. R. Sharpe, 1904
Batsford, R., with Moreton-in-Marsh ...	S. J. Jones, 1887
Baunton, V. ....	E. H. Ball, 1888
Beachley, V. ....	R. C. Lynch Blossie, 1905
Beckford, with Ashton-under-Hill, V. ...	J. Gough, 1895
Berkeley, V. ....	H. C. Armour, 1907
Beverstone, R. ....	J. N. Bromehead, 1901
Bibury, V. ....	*Hon. F. G. Dutton, 1874
Bicknor, English, R. ....	C. F. Doddrell, 1905
Bishop's Cleeve R., wh. Stoke Orchard, } Southam and Gotherington.....}	T. Jesson, 1895

### BENEFICES IN THE COUNTY.

41

BENEFICE.	INCUMBENT.
Bisley, V. ....	W. J. Clay, 1903
Blaisdon, R. ....	E. D. Jones, 1896
Blakeney, V. ....	H. L. Langley, 1903
Bledington, V. ....	J. A. Harsthorne, 1871
Boddington (see Staverton) .....	
Bourton-on-the-Hill .....	R. E. T. Murray, 1906
Bourton-on-the-Water, R., with Clapton and Lower Slaughter .....	
Boxwell with Leighterton, R. ....	W. E. White, 1901
Bream, V. ....	H. C. Frere, 1906
Brimpsfield, R. ....	G. W. L. Cass, 1902
Briscomb, V. ....	R. H. Denne, 1879
Broadwell with Adlestrop, R. ....	W. M. Butcher, 1896
Brockworth, V. ....	F. G. Cholmondeley, 1905
Bromesbetrow, R. ....	J. H. Seabrook, 1866
Brookthorpe, V., with Whaddon, P.C.	W. W. Lloyd, 1904
Buckland, R. ....	E. H. Blake, 1902
Bulley, R. (see Churcham) .....	E. T. Hull, 1898
Bussage, V. ....	H. F. Hayward, 1905
Cainscross, V. ....	J. Wilkinson Story, 1904
Cam, V. ....	E. T. Griffiths, 1898
Cam, Lower, St. Bartholomew, V. ...	A. T. Gledhill, 1903
Cerne, North, R. ....	*P. G. Medd, 1876
Cerne, South, R., with Cerne Wick	A. C. Stephens, 1906
Chalford, V. ....	A. E. Addenbrooke, 1903
Charfield, R. ....	R. P. Davies, 1874
Charlton Abbots, V. ....	J. E. Alcock, 1866
Charlton Kings, V. ....	E. Neale, 1906
"    Holy Apostles, V. ...	H. A. Corke, 1904
Chedworth, V. ....	J. Hewetson, 1898
Cheltenham :-	
St. Mary, R., with St. Matthew ...	F. L'Estrange Fawcett, 1907
Holy Trinity, V. ....	P. Waller, 1894
Christ Church, P.C. ....	A. P. Cox, 1901
St. James', V. ....	Percy A. Nash, 1899
St. John, V. ....	W. F. Clarke, 1907
St. Paul, V. ....	T. H. Cave-Moyle, 1904
St. Peter, V. ....	A. H. Orpen-Palmer, 1884
St. Luke, V., with Emmanuel ...	H. E. Noot, 1902
St. Mark, V. ....	*G. P. Griffiths, 1862
All Saints', V. ....	*G. L. H. Gardner, 1886
St. Stephen's, V. ....	E. L. Jennings, 1890
Cherington, R. ....	C. Marriott, 1896
Childswickham, V. ....	L. I. Lloyd, 1891
Chipping Campden, V. ....	T. Carrington, 1896
Churcham, with Bulley, V. ....	
Churchdown, V. ....	J. J. D. Cooke, 1901
Cinderford (see Dean Forest) .....	
Cirencester, V., with (H.T.) Watermoor	*J. Stewart Sinclair, 1893
Clapton (see Bourton-on-the-Water)...	
Clearwell, V. ....	C. F. Goddard, 1895
Clifford Chambers, R. ....	W. A. Pippet, 1895

BENEFICE.	INCUMBENT.
Coaley, V. ....	P. Upstone, 1907
Coates, R. ....	T. C. Gibbs, 1848
Coleford, V. ....	E. H. Brice, 1902
Colesborne, R., with the	C. H. Wilson, 1871
Coln St. Aldwyn's, P.C. ....	A. B. Macfarlane, 1906
Coln St. Dennis, R.I. ....	L. B. Bubb, 1897
Coln Rogers, R. ....	L. B. Bubb, 1906
Compton Abdale, V. ....	N. A. Holttum, 1897
Compton, Little ....	J. A. Rivington, 1906
Condicote, R. ....	Rees Davies, 1898
Corse, V. ....	F. V. White, 1906
Cowley, R. ....	J. H. L. Giffard, 1892
Cranham, R. ....	H. R. Hanson, 1892
Cromhall, R. ....	W. F. D. Curtoys, 1902
Coberley, R. ....	C. H. Wilson, 1866
Daglingworth, R. ....	G. St. J. Topham, 1907
Dean Forest:—	
Christ Church, V., Cinderford ...	C. Barnes, 1883
St. John, V., Cinderford ....	E. Lewis, 1906
St. Paul, V., Parkend ....	D. J. Banham, 1900
St. Stephen's, Woodside, V. ....	W. H. M. Hancock, 1906
Holy Trinity, V. ....	J. Lawton, 1897
All Saints', V., Viney Hill. ....	W. A. Roberts, 1905
Deerhurst, V., with Apperley. ....	E. C. Parmenter, 1903
Didbrook, &c., V. ....	W. D. Stanton, 1872
Didmarton, &c., R. ....	R. F. Wilson, 1904
Dorsington, R. ....	E. Atkinson, 1894
Dowdeswell, R. ....	R. Coxwell Rogers, 1894
Down Ampney, V. ....	R. L. Simkin, 1906
Down Hatherley, R. ....	*F. Bedwell, 1907
Driffield, V. ....	R. M. Williams, 1887
Dumbleton, R. ....	C. Ashwin, 1904
Duntisborne Abbots, R. ....	L. J. Chamberlen, 1907
Duntisborne Rouse, R. ....	A. O. Trotter, 1901
Dursley, R. ....	*S. E. Bartleet, 1899
Dymock, V. ....	*R. Horton, 1883
Eastington, R. ....	G. T. A. Ward, 1903
Eastleach Martin, R. ....	W. H. T. Wright, 1903
Eastleach Turville, V. ....	W. H. T. Wright, 1903
Ebrington, V. ....	W. Joynson Guerrier, 1899
Edge, The, V. ....	P. Ridgway, 1904
Edgeworth, R. ....	A. H. Veasey, 1904
Elkstone, R. ....	R. H. M. Bouth, 1893
Elmore, V. ....	A. C. R. Clarke, 1895
Elmstone Hardwicke, V., and Uckington	G. B. B. J. Roberts, 1879
Fairford, V. ....	F. R. Carbonell, 1888
Falfield, R. ....	H. C. R. F. Jenner, 1902
Farmcote (see Guiting Lower) ....	
Farmington, R. ....	T. W. Richards, 1896
Flaxley, V. ....	F. E. Walters, 1905
Forthampton, V. ....	C. Walters, 1882
Framilode, St. Peter, R. ....	E. W. Whitley, 1905

BENEFICE.	INCUMBENT.
Frampton-on-Severn, V. ....	L. Ward, 1902
France Lynch, P.C. ....	G. W. Phillips, 1903
Pretherne, R. ....	C. D. P. Davies, 1902
Procester, V. ....	G. F. Unwin, 1900
Gloucester:—	
St. Aldate, R. ....	A. J. Rendle, 1906
St. Catharine, V. ....	S. R. Robertson, 1903
Christ Church, V. ....	W. P. Acworth, 1891
St. James, V. ....	F. Billett, 1895
St. John the Baptist, R. ....	*A. C. Eyre, 1882
St. Luke, V., with St. Luke the less	E. Brooke Bradley, 1902
St. Mark, V. ....	L. A. Lyne, 1900
St. Mary de Crypt, R. ....	L. G. Grey, 1907
St. Mary de Lode, V. ....	W. C. Macklin, 1903
St. Michael, R. ....	H. M. Braithwaite, 1906
St. Nicholas, V. ....	J. J. Luce, 1877
All Saints', V. ....	*H. C. Foster, 1884
St. Paul, V. ....	J. Hughes Owen, 1894
Gorsley with Clifford's Mesne, V. ...	W. A. Doherty, 1905
Guiting, Lower, with Farmcote, V. ...	G. B. Sharpe, 1904
Guiting Temple, V. ....	O. W. D. Lane, 1907
Hampnett, with Stowell, R. ....	A. H. C. Trewman, 1905
Hardwicke (see Standish)	
Harescomb, R., with Pitchcomb, R. ...	
Haresfield, V. ....	F. A. Lefroy, 1902
Harnhill, R. ....	F. W. Morris, 1907
Hartpury, V. ....	J. Talbot Gardiner, 1901
Hasfield, R. ....	G. H. Jackson, 1907
Hasleton, R., with Yanworth ....	*W. H. Stanton, 1860
Hatherop, R. ....	J. W. Douglas, 1905
Hawkesbury, V. ....	A. Miller, 1905
Hawling, R. ....	J. E. Alcock, 1859
Hempsted, R. ....	Hon. C. A. Sinclair, 1898
Hewelsfield, R. ....	D. A. F. Saunders, 1902
Highnam, V. ....	P. L. Park, 1892
Hill, V. ....	W. A. Chaplin, 1907
Hillesley, V. ....	G. H. M. Williams, 1903
Hinton-on-the-Green, R. ....	C. A. Baker, 1877
Horsley, V. ....	C. H. Badcock, 1905
Horton, R. ....	A. J. Begbie, 1892
Huclecote, V. ....	C. C. Murray-Browne, 1900
Huntley, R. ....	G. Baker, 1907
Icomb, R. ....	G. Lewis, 1901
Kemble, V. ....	H. W. Cholmeley, 1904
Kemerton, R. ....	J. A. B. Mercier, 1902
Kempley, V. ....	R. W. Goodall, 1907
Kempsford, V., with Whelford ....	W. W. A. Butt, 1904
Kingswood, R. ....	C. R. Cottell, 1903
Kingscote (see Newington Bagpath) ...	
Lasbrough (see Weston Birt) ....	
Lassington, R. ....	A. R. W. Ingram, 1883
Lea, P. C. ....	C. L. C. Buee, 1899



BENEFICE.	INCUMBENT.
Lechlade, V. ....	R. G. P. Brownrigg, 1902
Leckhampton.....	R. E. Trye, 1884
"    (Curate-in-Charge) .....	*H. Proctor, 1904
"    SS. Philip & James, V. . .	A. Chorley Woodhouse, 1902
Leigh, The, V. ....	A. S. Lister, 1897
Lemington, P.C. ....	A. W. F. Norton, 1903
Littledean, R. ....	R. Bruce, 1903
Longborough, V., with Sezincote ...	J. H. Stoneman, 1887
Longhope, R. ....	G. Barr, 1897
Longney, V. ....	W. E. Stewart, 1904
Lydbrook, V. ....	H. T. Holt, 1866
Lydney, V., with Aylburton .....	J. E. C. Besant, 1893
Maisemore, V. ....	C. E. Dighton, 1857
Maiseyhampton, R. ....	J. A. Ford, 1898
Marston Meysey, V. (Wilts) .....	E. A. Purvis, 1907
Marston Sicca, R. ....	J. G. Gilbert, 1905
Matson, R. ....	*W. Bazeley, 1875
Mickleton, V. ....	A. M. Coxwell-Rogers, 1896
Minchinhampton, R. ....	E. I. Bryans, 1896
Minsterworth, V. ....	C. O. Bartlett, 1906
Miserden, R. ....	R. B. Earle, 1890
Mitcheldean, R. ....	W. A. Bathurst, 1907
Moreton-in-the-Marsh (see Batsford)...	
Moreton Valence, V. ....	J. P. Humphris-Clark, 1904
Nailsworth, V., with Inchbrook and Shortwood .....	J. W. Metcalfe, 1904
Naunton, R. ....	E. F. Eales, 1902
Newent, R. ....	W. H. Connor, 1906
Newington Bagpath, R., wh. Kingscote	S. E. Rudge, 1897
Newland, V., with Redbrooke .....	R. H. Evered, 1895
Newnham, V. ....	G. C. Carter, 1906
Nibley, North, P.C., with the Ridge...	R. G. Carr, 1906
Northleach, V. ....	R. C. S. Jones, 1901
Norton, V. ....	A. J. Maclean, 1907
Notgrove, R. ....	A. W. Freeman, 1907
Nymphsfield, R. ....	A. W. Van Den Bergh, 1904
Oakridge, V. ....	F. P. de Freville, 1906
Oddington, R. ....	T. Hodson, 1906
Oldbury-on-Severn, R. ....	H. C. B. Cruikshank, 1901
Oxenhall, V. ....	J. Griffin, 1903
Oxenton, V. ....	C. W. Bennett, 1906
Ozleworth, R. ....	N. W. Gresley, 1899
Painswick, V. ....	W. H. Seddon, 1897
Pauntley, P.C. ....	J. Griffin, 1903
Pebworth, V. ....	W. M. Tate-Stoate, 1904
Pitchcomb (see Harescomb) .....	
Poole Keynes, R. ....	B. Mallam, 1862
Poultton, P.C. ....	C. Barlow, 1907
Prestbury, V. ....	H. U. Smith, 1891
Preston, V., near Cirencester .....	W. M. Croome, 1907
Preston, R., near Ledbury .....	A. P. Doherty, 1895
Preston-on-Stour, V. ....	F. H. Hastings, 1887
Quedgeley, R. ....	*F. R. Grenside, 1906
Quenington, R. ....	A. H. Squire, 1904

BENEFICE.	INCUMBENT.
Quinton, V. ....	R. Eckett, 1903
Randwick, V. ....	J. C. Hayward, 1897
Rangeworthy, V. ....	E. L. Jenner, 1905
Rendcombe, R. ....	E. H. Bennett, 1903
Rissington, Great, R. ....	H. Madan Pratt, 1897
Rissington, Little, R. ....	R. Le Marchant, 1862
Rissington Wyck, R. ....	P. E. H. Kempthorne, 1904
Rockhampton, R. ....	W. Richmond, 1889
Rodborough, R. ....	W. Waring 1897
Rodborough (Lectureship) .....	W. H. Lucas, 1851
Rodmarton, R. ....	A. Butt, 1897
Ruardean, R. ....	E. Parnell, 1894
Rudford, R. ....	C. F. Thomas, 1893
Sainbury, R. ....	R. M. Nason, 1900
Salperton, V. ....	E. K. Molyneux, 1898
Sandhurst, V. ....	*H. Sewell, 1903
Sapperton, R., with Frampton Mansell	H. T. Cropper, 1884
Saul, V. ....	R. Hall, 1883
Sezincote (see Longborough) .....	
Selsley, V. ....	G. H. West, 1906
Sevenhampton, V. ....	J. Storr, 1890
Sharncoote (see Somerford Keynes) ...	
Sheepscombe, V. ....	J. H. Amps, 1906
Sherborne and Windrush, V. ....	J. G. D. Willis, 1897
Shipton Moyne, R. ....	*T. G. Golightly, 1856
Shipton Ollife and Shipton Sollars, R.	C. Pugh, 1883
Shurdington, V. ....	W. Purton, 1887
Siddington, R. ....	W. H. Mills, 1887
Slad, V. ....	J. Bevan, 1894
Slaughter, Upper, R. ....	*F. E. B. Witts, 1886
Slaughter, Lower (see Bourton-on- the-Water) .....	
Slymbridge, R. ....	J. O. H. Carter, 1902
Sodbury, Chipping, V. ....	W. H. P. Harvey, 1877
Sodbury, Little, R. ....	H. H. Y. Colledge, 1901
Sodbury, Old, V. ....	D. Wrigley, 1905
Somerford Keynes, V., with Sharncoote	W. Pawcett, 1880
Southrop, V. ....	C. E. Squire, 1893
Standish, V., with Hardwicke .....	*A. Nash, 1889
Stanley, King's, R. ....	A. C. Jennings, 1886
Stanley, St. Leonard's, P.C. ....	G. W. Barnard, 1906
Stanton, with Snowsill, R. ....	M. B. H. Burland, 1877
Stanway, V. ....	O. Worne, 1904
Stampton, R. ....	C. C. Mills, 1903
Staverton, V., with Boddington .....	G. A. F. Pearson, 1898
St. Briavel's, V. ....	J. C. May, 1900
Stinchcomb, V. ....	V. C. R. Reynell, 1900
Stoke Orchard (see Bishop's Cleeve)...	
Stone, V. ....	T. Veal, 1898
Stonehouse, V. ....	W. I. Phillips, 1898
Stow-on-the-Wold, R. ....	J. T. Evans, 1899
Stowell (see Hampnett) .....	
Sratton, R., with Baunton.....	E. H. Ball, 1888

BENEFICE.	INCUMBENT.
Stroud, V. ....	*G. Fox, 1892
„ Holy Trinity, V. ....	E. H. Hawkins, 1879
Sudeley, R. ....	R. N. Jackson, 1871
Sutton-under-Brailes, R. ....	C. Potter, 1904
Swell, Lower, V. ....	T. A. Garnett, 1903
Swell, Upper, R. ....	Rees Davies, 1898
Swindon, R. ....	A. C. Gabell, 1901
Syde, R. ....	L. J. Chamberlen, 1906
Taynton, R. ....	B. K. Foster, 1906
Tetbury, V., with St. Saviour's .....	W. Thomson, 1899
Tewkesbury, V. ....	*O. P. Wardell-Yerburgh, 1900
Tewkesbury, Holy Trinity, V. ....	E. H. F. Cosens, 1880
Thornbury, V. ....	A. W. Cornwall, 1899
Tibberton, R. ....	H. D. Y. Scott, 1852
Tidenham, V., with St. Luke's, Tuthill	R. C. Lynch-Blosse, 1900
Tirley, V. ....	R. S. Turner, 1887
Toddington, V., with Stanley Pontlarge	W. D. Stanton, 1871
Todenham, R. ....	F. W. Drew, 1903
Tortworth, R. ....	E. R. Mosley, 1900
Tredington, V. ....	G. E. Webster, 1883
Turkdean, V. ....	G. H. B. Greening, 1907
Twigworth, V. ....	M. C. Rickards, 1889
Twynning, V. ....	{ H. Goodwin, 1844 Curate-in-Charge, W. W. Hoyland
Tytherington, V. ....	H. H. Arkell, 1901
Uley, R., with Owlpen .....	W. Smart, 1906
Upleadon, V. ....	C. R. Greaves, 1887
Up-Hatherley, V. ....	W. H. Cotes, 1890
Upton St. Leonards, R. ....	Ven. E. C. Scobell, 1889
Walton Cardiff, V. ....	*O. P. Wardell-Yerburgh, 1900
Washbourne, Great, R. ....	C. R. Covey, 1884
Welford, R. ....	A. J. Davis, 1904
Westbury-on-Severn, V. ....	C. V. Stillingleet, 1902
Westcote, R. ....	J. A. Thomas, 1906
Weston-on-Avon, V. ....	A. J. Davis, 1904
Weston Birt, R., with Lasborough ...	T. Salmon, 1906
Weston-sub-Edge, R. ....	W. F. Adams, 1901
Whaddon (see Brookthorpe) .....	
Whelford (see Kempsford) .....	
Whitminster or Wheatenhurst, P.C. ...	F. B. Teesdale, 1884
Whiteshill, P.C. ....	F. C. de Beauvais, 1905
Whittington, R. ....	L. E. W. Thoroton, 1904
Wickwar, R. ....	*R. J. Lyon, 1864
Willersey, R. ....	L. Wilkinson, 1907
Winchcombe, V., with Gretton .....	J. Taylor, 1892
Windrush (see Sherborne) .....	
Winstone, R. ....	A. O. Trotter, 1905
Wincomb, Great, R. ....	E. E. Kimber, 1906
Withington, R. ....	W. S. Fallon, 1897
Woodchester, R. ....	F. Smith, 1880
Woolstone, R., with Alvington and Lancant .....	{ W. F. A. Lambert, 1902

BENEFICE.	INCUMBENT.
Woolstone, R. ....	C. W. Bennett, 1906
Wormington, R. ....	E. J. C. Whittington-Ince, 1899
Wotton-under-Edge, V. ....	A. J. Greenham, 1907
Yanworth (see Haselton) .....	
Yate, R. ....	J. M. Ford, 1896

## DIOCESE OF BRISTOL.

Abbots, Leigh, V. ....	W. F. B. Brinkley, 1888
Almondsbury, V. ....	G. R. Wood, 1898
Alveston, P.C. ....	E. Langley, 1887
Bedminster, V. ....	J. B. De la Bere, 1902
Bishopsworth, V. ....	W. Molesworth, 1868
Bitton, V. ....	H. N. Ellacombe, 1850
Coalpit Heath, V. ....	E. J. Phillips, 1906
Cold Ashton, R. ....	E. H. C. Sayres, 1888
Compton Greenfield, R. ....	F. Brownson, 1892
Dodington, R. ....	J. A. James, 1892
Downend, P.C. ....	J. W. Dann, 1878
Doynton, R. ....	W. Robinson, 1899
Dyrham, R. ....	W. T. Blathwayt, 1875
Elberton, V. ....	E. Chilcott, 1902
Filton, R. ....	J. H. Mackie, 1902
Frampton Cotterell, R. ....	T. W. Belcher, 1886
Frenchay, R. ....	W. Brooke, 1892
Hanham, Christ Ch., with Hanham Abbots	C. W. Walker, 1906
Horfield, R. ....	C. Hutchinson, 1899
Iron Acton, R. ....	G. R. Browne, 1889
Kingswood, Holy Trinity, V. ....	H. E. Dandy, 1896
Littleton-on-Severn, R. ....	B. Hartnell, 1897
Mangotsfield, P.C. ....	A. H. Sharpley, 1900
Marshfield, V. ....	E. F. Trotman, 1881
Oldland, V. ....	H. A. Cockey, 1889
Otveston, V. ....	J. E. Vernon, 1885
Pilning, P.C. ....	J. F. E. Holloway, 1886
Pucklechurch, V. ....	G. Gillum, 1891
Shirehampton, V. ....	H. A. Powell, 1905
Siston, R. ....	W. A. Taylor, 1877
Stapleton, R. ....	W. H. Shaw, 1890
Stoke Gifford, V. ....	N. Tibbetts, 1873
Tormarton, R., with West Littleton ...	T. J. Bowen, 1904
Two-Mile-Hill, P.C. ....	A. E. Adams, 1896
Wapley, with Codrington .....	D. H. Cogswell, 1899
Warmley, V. ....	F. Rogers, 1906
Westbury-on-Trym, V. ....	H. J. Wilkins, 1900
Westerleigh, V. ....	R. Stevens, 1886
West Littleton (see Tormarton) .....	
Wick, V. ....	H. A. C. Tomkins, 1880
Winterbourne, R. ....	A. T. C. Goodrick, 1890
„ All Saints' .....	W. P. Henderson, 1901

N.B.—Stapleton and Two Mile Hill are wholly within the City of Bristol. The greater part of Bedminster is in the City. The remaining part of Bedminster, Abbots Leigh, and Bishopsworth are in the County of Somerset.



# R. E. & C. Marshall,

LTD.

Metal Works, ST. JAMES' SQUARE.

## Mechanical & Electrical Engineers

TELEPHONE 142.

# Electric Lighting.

Gas Fitting. Ventilating. Brass-Finishing  
 Plumbing. Blacksmithing.  
 Tin & Copper Working. Bath Fitting.  
 Range & Grate Setting. Bell Hanging.

PLANS SUPPLIED FOR PLANT  
 FOR THE SUPPLY OF

Heat, Light,  
 Power, Water,  
 AND ALSO FOR Ventilation.

ESTIMATES FREE.

## ARTISTIC WROUGHT WORK,

In Iron, Brass, Copper or Bronze.

COMPETENT MEN  
 FOR REPAIRS.

The Polishing & Enamelling of all kinds  
 of Brass & Copper Goods undertaken.

ORDERS TO

### 5, Clarence Street, Cheltenham.

## JUSTICES OF THE PEACE.

FOR THE COUNTY, ACTING AT PETTY SESSIONS.

Hyett, Francis Adams, Painswick House, Painswick,  
 Stroud (Chairman of Quarter Sessions)  
 Pollock, Robert Erskine, K.C., Avening Court, Stroud  
 (Deputy-Chairman of Quarter Sessions)

Ackers, Benjamin St. John, Huntley Manor, Gloucester  
 Acworth, Granville Lowther, The Hill Ash, Dymock, near  
 Gloucester

Adlard, Edward, Postlip, Winchcombe, R.S.O.  
 Agg, Arthur William, Foxcote House, Andoversford, R.S.O.  
 Aitken, Samuel, The Spa, Gloucester

Andrews, Hugh, Toddington, Winchcombe, R.S.O.  
 Anstice, Col. John Arthur, C.B., The Old Grange, Dymock  
 Apperly, Sir Alfred, Bart, Rodborough Court, Stroud  
 Apperly, Alfred Charles, Rodborough Court, Stroud  
 Apperly, Charles Alfred, Rodborough House, Stroud  
 Arbuthnot, Colonel George, R.A., Norton Court, Gloucester  
 Archer, Lieut.-Colonel David, Lushill House, Highworth,  
 Wilts

Ashwin, James, Bretforton Manor, Evesham

Baines, Arthur, Uley House, Dursley  
 Baddeley, Welbore St. Clair, Castle Hale, Painswick,  
 Stroud

Baker, Granville Edwin Lloyd, Hardwicke Court, Gloucester  
 Baker, Henry Orde Lloyd, Hardwicke, Gloucester  
 Baker, Michael Granville Lloyd, The Cottage, Hardwicke,  
 near Gloucester

Baker, William Alfred, 60 Marle Hill Parade, Cheltenham

Baker, William Meath, Hasfield Court, Gloucester

Baldwin, Ivor William, Oakleigh, Ruardean

Bamsley, Milne, Condicote, Moreton-in-Marsh

Bathurst, Charles, Redhill, Lydney

Bathurst, The Right Honourable Seymour Henry, Earl,  
 C.M.G., Cirencester House, Cirencester

Bazley, Gardner Sebastian, Hatherop Castle, Fairford,  
 S.O.

Beach, William Frederick Hicks, Witcombe Park, Gloucester

Beaufort, His Grace the Duke of, Badminton Park,  
 Chippenham

Belfield, Captain William, Malmains, Frenchay, Bristol

Bennett, Joseph Richard, Chaxhill House, Westbury-on-  
 Severn, Newnham-on-Severn

Bennett, William Albert, Joy's Green, Lydbrook, near  
 Ross

Birchall, John Dearman, Bowden Hall, Gloucester  
 Bishop, Major Charles Willoughby, Barton Abbots, Tetbury  
 Borrer, John Hamlyn, Angeston Grange, Uley, Dursley  
 Bowles, Robert Leamon, M.D., Priors Mesne, Lydney  
 Bowly, Christopher, Siddington House, Cirencester  
 Brain, Francis William Thomas, Trafalgar House, Drybrook, Mitcheldean, S.O.  
 Brain, Thomas Bennett, Euroclydon, Drybrook, Mitcheldean, S.O.  
 Brandt, Francis, Kirkella, Pittville, Cheltenham  
 Browne, Colonel William Lloyd, Peers Court, Stinchcombe, Dursley  
 Bubb, Henry, Ullenwood, Cheltenham  
 Bulley, Frederic Pocock, Marston Hill, Fairford, S.O.  
 Butler, William Henry, Summerhill House, St. George, Bristol  
 Calvert, Colonel Hedley Hunt, Foscombe House, Ashleworth, near Gloucester  
 Capel, Lieut.-Colonel William, The Grove, Stroud  
 Caruthers-Little, Lt.-Colonel John Caruthers, Pitchcombe House, Stroud  
 Case, Captain Henry Ashton, Beckford Hall, Tewkesbury  
 Cave, Sir Charles Daniel, Bart., Stoneleigh House, Clifton Park, Bristol  
 Cave, Charles Henry, Rodway Hill House, Mangotsfield, Bristol  
 Chamberlayne, Henry Ingles, The Hyde, Stow-on-the-Wold  
 Champion, John Benjamin, The Larches, Uley, Dursley  
 Chester-Master, Colonel Thomas William, Knole Park, Almondsbury, Bristol  
 Clifford, Arthur William, Chestal, Dursley  
 Clifford, Henry Francis, The Grange, Frampton-on-Severn, Stonehouse, Gos.  
 Codrington, Sir Gerald William Henry, Bart., The Old Hundred, Tormarton, Chippenham  
 Colchester-Wemyss, Maynard Willoughby, Westbury Court, Westbury-on-Severn, Newnham-on-Severn  
 Colchester-Wemyss, Captain Maynard Francis, Westbury Court, Westbury-on-Severn, Newnham-on-Severn, and Wye Seal, St. Briavels, Coleford  
 Cole, William Henry, Querns Lane House, Cirencester  
 Conder, Edward, Conigree Court, Newent  
 Coney, Herbert Frederick, The Poplars, Pucklechurch, Bristol  
 Crawley-Boevey, Sir Thoma Hyde, Bart., Flaxley Abbey, Newnham-on-Severn  
 Crawshay, William, The Hyde, Newnham-on-Severn

Crew, Thomas Smith, Oldham House, Tetbury  
 Crewdson, Joseph Dillworth, Syde House, near Cheltenham  
 Cripps, Frederick William Beresford, Coxwell House, Cirencester  
 Croker-King, Lieut.-Colonel Charles Edgar, Cambridge House, Bayshill, Cheltenham  
 Cullimore, William, Morton, Thorubruy, R.S.O.  
 Cumberland-Jones, Richard Denison, Elm Green, Ewen, Kemble, Cirencester  
 Curtis-Hayward, Colonel John Frederick, Quedgeley House, Gloucester  
 Damsell, Frederic, The Mount, Lydbrook, near Ross  
 Darel, Sir Lionel Edward, Bart., Fretherne Court, Stonehouse, Gos.  
 Darel, Captain Lionel Edward Hamilton Marmaduke, Saul Lodge, Stonehouse, Gos.  
 Daubeny, George Walters, Cote, Westbury-on-Trym, Bristol  
 Davidson, Colonel Henry Edward, Culver House, Amberley, Stroud  
 Davies, Edward Jenner, Haywardsend, Stonehouse  
 Davies, William, Amberley Court, Stroud  
 Davy, William, Tracy Park, Doynton, Bristol  
 Deakin, Thomas Hedges, Parkend, Lydney  
 Deane, George Onslow, Boyce Court, Dymock, Gloucester  
 De Cartaret, Pierre John, Hanham Court, Hanham, near Bristol  
 De Ferrieres, The Baron, Bayshill House, Cheltenham  
 De Winton, Ernest Hayward, Down Hatherley Court, near Gloucester  
 Dent-Brocklehurst, Henry, Sudeley Castle, Winchcombe, R.S.O., and Middlethorpe Manor, York  
 Derham, Henry, Sneyd Park, Clifton, Bristol  
 Dickinson, Alfred Ernest, Avening, Stroud  
 Dighton, Rev. Charles Edward, Maisemore, Gloucester  
 Dimmer, George, Cotteswold, Leckhampton, Cheltenham  
 Dykins, Alfred Enoch, Victoria Street, Cinderford, S.O.  
 Dorington, The Right Honourable Sir John Edward, Bart., Lypiatt Park, Stroud, and 30, Queen Anne's Gate, St. James's Park, S.W.  
 Dorrington, James Thomas, Wallsworth Hall, Gloucester  
 Ducie, The Right Honourable Henry John, The Earl of, G.C.V.O., Tortworth Court, Falfield, R.S.O., Gos., and 10, Portman Square, W.  
 Dugdale, James, Seizincote, Moreton-in-Marsh  
 Dyer-Edwardes, Thomas, Prinknash Park, Gloucester  
 Elcho, The Lord, Stanway, Winchcombe, R.S.O.



Eldon, The Right Honourable John, The Earl of, Stowell Park, Northleach, and 43, Portman Square, W.  
 Elsom, Rev. Sidney Jones, Yorkley, Lydney  
 Elwes, Capt., Henry Cecil, M.V.O., Leckhampton Court, Cheltenham  
 Elwes, Henry John, Colesborne, near Cheltenham  
 Estcourt, The Right Honourable Lord, Estcourt House, Tetbury  
 Evans, Edward Ebenezer, Inglewood, near Stroud  
 Evans, Phillip James, Burleigh Court, Stroud  
 Faulkner, John, Dunfield, Fairford, S.O.  
 Fedden, Henry, Fern Hill, Henbury, Bristol  
 Fenwick, Mark, Abbotswood, Stow-on-the-Wold  
 Fielding, James, Rickenel, Gloucester  
 Firth, Charles Henry Bramley, Ashwicke Hall, Marshfield, Chippenham  
 Fitzhardinge, The Right Honourable Charles Paget Fitzhardinge, Lord, Berkeley Castle, Berkeley  
 Flux, William, Waterton, Cirencester  
 Foster, Rev. John Priestley, Cotswold Park, Cirencester  
 Foster, Richard Gibbs, Lennox House, Gloucester  
 Fox, Francis Frederick, Yate House, Yate, R.S.O.  
 Fry, The Right Honourable Lewis, Goldney House, Clifton Hill, Bristol  
 Fussell, Philip, Fairview, Kingswood Hill, Bristol  
 Fussell, Sidney, 22, Durdham Park, Bristol  
 Gibbons, John Skipworth, Boddington Manor, Cheltenham  
 Gist, Major Francis, Kingscote, Wotton-under-Edge  
 Godfrey, Colonel Albert Henry, The Greenway, Cheltenham  
 Godwin, Frederick, Northleach, R.S.O.  
 Graham, Captain George Augustus, Rednock, Dursley  
 Griffith, Colonel John Charles, Deanwood House, Pittville, Cheltenham  
 Grimké-Drayton, Theodore Drayton, Clifford Manor, Newent  
 Grist, Matthew Henry, St. Chloe House, Amberley, Stroud  
 Guise, Sir William Francis George, Bart., Elmore Court, Gloucester  
 Gwynn, John Crowther, Algar's Manor, Iron Acton, Bristol  
 Hale, Joseph, Bildon House, Cinderford, S.O.  
 Hale, Major-General Robert, Alderley, Wotton-under-Edge  
 Hamilton, Sidney Graves, Kiftsgate Court, Chipping Campden  
 Harding, Charles, Upton Grove, Tetbury  
 Hardwicke, Hardwicke Lloyd, Tytherington Grange, Falfield, R.S.O.  
 Harford, William Alfred, Petty France, Badminton S.O.

Harter, George Loyd Foster, Salperton Park, Hazleton, R.S.O.  
 Healing, Francis Kingsbury, Fern Grove, Tewkesbury  
 Henry, Colonel Francis, Elmstree House, Tetbury  
 Henry, Captain Gilbert Frank, Doughton House, Tetbury  
 Herbert, Wm., Hawkins, Paradise House, Painswick, Stroud  
 Hewitt, John Henry, Mangersbury Manor, Stow-on-Wold.  
 Hicks-Austin, Edward Cecil Winchcombe, The Old Vicarage, Ashleworth, Gloucester  
 Hicks-Beach, The Honourable Michael Hugh, M.P., Coln St. Aldwyns, Fairford, S.O.  
 Hill, Charles Gathorne, Poole Court, Yate, R.S.O.  
 Hilton-Green, Francis, The Grange, Alderley, Wotton-under-Edge  
 Hitchens, Ernest Augustus, Yate Lawn, Yate, and Abbotsford, Wadhams Gardens, Hampstead, London, N.W.  
 Hoare, Arthur, Trull, Tetbury  
 Hockaday, Frank Step, Highbury House, Lydney  
 Hooper, Robert Nathaniel, Stanshawes Court, Chipping Sodbury  
 Hopkinson, Henry Lennox, Duntisbourne House, Cirencester  
 Horlick, James, Cowley Manor, near Cheltenham  
 Horne, Arthur Frederic, High Street, Moreton-in-Marsh  
 Horsfall, Thomas Mendelssohn, East Hayes, Cheltenham  
 Howard, M.-Gen., Sir Francis, K.C.B., C.M.G., Castle Godwin, Painswick  
 Howard, Algar Henry Stafford, Thornbury Castle, Thornbury, R.S.O.  
 Howard, Edward Stafford, C.B., Thornbury Castle, Thornbury, R.S.O., and 9, Egerton Place, London, S.W.  
 Hulls, Thomas Henry, Corse House, near Gloucester  
 James, Arthur John, Edgeworth Manor, Cirencester  
 Jenkinson, Sir George Banks, Bart., Eastwood Park, Falfield, R.S.O.  
 Joicey, James, Poulton Priory, Fairford, S.O.  
 Jones, James, Lechlade Manor, Lechlade, S.O.  
 Jones, William Charles Nigel, Underdean, Newnham-on-Severn  
 Jones, William, The Moorlands, Lydney  
 Kear, James, Cinderford, R.S.O.  
 Keeling, George William, 10, Lansdown Terrace, Cheltenham  
 Kendall, Edmund Walter, Eastfield, Bourton-on-Water  
 Kerr, Russell James, The Haie, Newnham-on-Severn  
 Kerr, Russell James, junior, Broughtons, Newnham-on-Severn  
 Kimmins, James Charles Clegg, Ryeford Hall, Stonehouse, Glos.

Knowles, Andrew, Moreby Hall, York  
 Knox, Herbert Thomas, Westover House, Bitton, near  
 Bristol  
 Knox, Major Vicesimus, Spring Hill, Moreton-in-Marsh  
 Lawrence, Christian William, Sandywell Park, Andovers-  
 ford, R.S.O.  
 Leatham, Arthur William, Miscreden Park, Cirencester  
 Leigh, Edward Egerton, Broadwell Manor House, Moreton-  
 in-Marsh  
 Lindrea, Thomas Tucker, Eastfield Hse, Westbury-on-Trym  
 Lister, Robert Ashton, The Towers, Dursley  
 Little, Major Archibald Cosmo, Upton House, Tetbury  
 Little, Frederick Arthur, Atcombe Court, Woodchester,  
 Stroud  
 Lloyd, Francis Montagu, The Grange, Newnham-on-Severn  
 Lowsley-Williams, George Williams Lowsley Hoole,  
 Chavenage, Tetbury  
 Machen, Charles Edward, Bicknor, Coleford  
 MacIver, Colin, Blaisdon Hall, Longhope, S.O.  
 Mackenzie, Montague Johnstone Muir, Pen Pole, Shire-  
 hampton, Bristol  
 Marling, Sir William Henry, Bart., Stanley Park, Stroud  
 Marling, Samuel Stanley, Stanley Park, Stroud  
 Marling, Colonel Walter Bentley, Clanna Falls, Lydney  
 Marling, Lieut.-Colonel Percival Scrope, V.C., C.B.,  
 Stanley Park, Stroud  
 Marling, Captain William John Paley, Stanley Park, Stroud  
 Marshall, Mark Bell, Wood Thorpe, Thrupp, Stroud  
 Martin, Sir Richard Biddulph, Bart., Overbury Court,  
 Tewkesbury  
 Matthews, Thomas Gadd, Newport Towers, Berkeley  
 Miles, Philip Napier, Kingsweston Park, Shirehampton,  
 Bristol  
 Millett, Henry, Highfield House, Stonehouse, Glos.  
 Milne, Nathaniel Percy, Ashchurch House, Tewkesbury  
 Mitchell, Arthur Charles, Highgrove, Tetbury  
 Monckton, Lieut.-Colonel William Parry, Stone Court,  
 Falfield, R.S.O.  
 Moore, George Frederick, Chardwar, Bourton-on-the-  
 Water, S.O.  
 Morgan, Arthur John, Rock House, Cinderford, R.S.O.  
 Morgan, Henry Francis, Tidenham House, Chepstow, Mon.  
 Moss, Arthur Edmund, Leygore Manor, Northleach, R.S.O.  
 Muir, John Fairlie, Crofton Lodge, The Park, Cheltenham  
 Mundy, Major John St. Basil, The Farm, Thornbury.  
 Nicholls, John William, Homeleigh, Soundwell Road,  
 Staple Hill, Bristol

Noel, Captain Gerard Thomas, Temple Guiting House,  
 Winchcombe, R.S.O.  
 Noel, Colonel William Frederick Noel, R.E., The Great  
 House, North Nibley, Dursley  
 Norman, George, Alpha House, St. George's Rd., Ch'it'nh'm  
 Ovens, Thomas Cogswell, The Shrubbery, Cirencester  
 Page, Arthur William, Oakden, Redland Grove, Bristol.  
 Paley, Colonel Edward Groves, Mickleton Manor, Campden  
 Palin, Percy Neville, Aylestone Court, St. Briavel's,  
 Coleford  
 Palmer, Albert John, Fairford Park, Fairford  
 Palmer, Charles Thomas, Newland House, Coleford  
 Parnell, Thomas Parnell, Wickselme, Berkeley  
 Parry, Sir Charles Hubert Hastings, Bart., C.V.O.,  
 Mus.Doc., Highnam Court, Gloucester  
 Penberthy, John, Dean Hall, Newnham-on-Severn  
 Phillips, Major Thomas Brocklehurst, Stardens, Newent  
 Plant, Colonel William Arthur, R.A., Staunton House,  
 Coleford  
 Playne, Arthur Twisden, Longfords, Minchinhampton,  
 Stroud  
 Playne, Major William Heyworth, Avening Rectory, near  
 Stroud  
 Pope, George Henry, 60, Banbury Road, Oxford  
 Pratt, Edwin Woodall, Kingswood Hill, Bristol  
 Pratt, Rev. Henry Madan, Great Rissington, Bourton-on-  
 the-Water, S.O.  
 Prevost, Sir Charles Thomas Keble, Bart., Stinchcombe  
 Manor, Dursley  
 Priday, William, Brockworth Court, Gloucester  
 Probyn, John Webb, Abbenhall Lodge, Mitcheldean, near  
 Gloucester  
 Ramsay, John Taylor, Nupend Farm, Nailsworth.  
 Rankin, Major James Reginald Lea, Ashmead, Dursley  
 Rawlins, James Ernest, Syston Court, near Bristol  
 Redesdale, The Right Honourable Algernon Bertram,  
 G.C.V.O., K.C.B., Lord, Batsford Park, M'ret'n-in-Mar'h  
 Reed, Edward, The Rockery, Painswick.  
 Reynolds, John, Lansdown, Bourton-on-the-Water  
 Rhodes, Fairfax, Brockhampton Park, Andoversford, R.S.O.  
 Ricardo, Major Henry George, Gatcombe, Minchinham-  
 ton, Stroud  
 Richards, Major George Westley, Withington Manor,  
 Andoversford  
 Rixon, William Augustus, Turkdean Manor, Northleach  
 Robinson, Kossuth, Laleham, Downleaze, Stoke Bishop,  
 Bristol  
 Robinson, William Grey, Parklands, Stonehouse



Rogers, Colonel Richard, Battledown Court, Cheltenham  
 Rowlinson, George Henry, Prospect House, Cinderford  
 Rushout-Rushout, Algernon St. George William, Bourton  
 House, Moreton-in-Marsh

Salmon, Captain Henry Roope Pomeroy, Tockington  
 Manor, Tockington, R.S.O.

Sampson-Way, Major-General Nowell Fitz Upton, C.B.,  
 Berwick Lodge, Henbury, near Bristol

Sargeant, James Shapland, Tewkesbury Park, Tewkes-  
 bury

Scobell, Lieut.-Colonel Sandford George Trewecke, The  
 Down House, Redmarley, Gloucester

Scott, Walter Montague, Nether Swell Manor, Stow-on-  
 the-Wold

Selwyn-Payne, Major John Hancock, Badgeworth  
 Court, near Cheltenham

Shekell, Rev. Edleston Bonner, Pebworth, Stratford-on-  
 Avon

Shelley, Spencer, The Beeches, Newnham-on-Severn

Sherborne, The Right Honourable Edward Lenox, Lord,  
 Sherborne House, Northleach, and 9, St. James'  
 Square, S.W.

Sherborne, William, Nibley Farm, Iron Acton, Bristol

Shewell, Major Percy Garratt, Cotswold, Cheltenham

Shipley, Alfred, Elmfield, Westbury-on-Trym, Bristol

Skillicorne, William Nash, 9, Queen's Parade, Cheltenham

Stanton, Charles Holbrow, Field Place, Stroud

Stanton, Walter John, Stratford Lodge, Stroud

Stanton, Rev. William Darke, Toddington, Winchcombe,  
 R.S.O.

Stanton, Rev. William Henry, Hazleton, Cheltenham

St. Aldwyn, The Right Honourable Michael Edward,  
 Viscount, Coln St. Aldwyns, Fairford, S.O.

St. John, Admiral Henry Craven, Stokefield, Thornbury,  
 R.S.O.

Stevens, Weston Joseph, Worcester Lodge, Clifton

Tagart, Francis, Old Sneed Park, Bristol

Taylor, Darcy Edmund, The Rocks, Marshfield, Chippen-  
 ham

Taylor, Thomas Terrett, Coleford

Thackwell, Major-General William de Wilton Roche,  
 C.B., Wynstone Place, Brookthorpe, Gloucester, and  
 Aghada Hall, Rostellan, Co. Cork

Thackwell, Major William Polson, White House, Pauntley,  
 Newent, near Gloucester

Thiselton-Dyer, Sir William, K.C.M.G., C.I.E., F.R.S.,  
 The Ferns, Crickley Hill, Witcombe, near Gloucester

Thomas Arnold, Severn Bank, Newnham-on-Severn

Thomas, Charles, Pitch and Pay, Stoke Bishop, Bristol

Thomas, Herbert Russell, Cross Elms, Stoke Bishop,  
 Bristol

Thomas, Richard Beaumont, Dannel Hill, Chepstow, Mon.

Thomas, Sidney John, Wynols Hill House, Coleford

Thoyts, Colonel Newman Burfoot, The Abbots, Chelten-  
 ham

Tidwell, Robert Ingham, Haresfield Court, Gloucester

Tubbs, Stanley William, Ellerncroft, Wotton-under-Edge

Turbull, Charles Corbett, Upper Colletts, Cleeve Hill, nr.  
 Cheltenham

Turner, Ernest Edward, Shipton Olliffe Manor, Andovers-  
 ford, R.S.O.

Turner, John Edward, 15, Suffolk Square, Cheltenham

Turnor, Colonel Wyatt William, Pinkney Park, Malmes-  
 bury, Wilts

Tyler, Lieut. George William, R.N., The Chipping Manor,  
 Wotton-under-Edge

Vassar-Smith, Richard Vassar, Charlton Park, Cheltenham

Waddingham, John, Guiting Grange, Lower Guiting, near  
 Cheltenham

Waller, Major-General, William Noel, Farmington Lodge,  
 Northleach, R.S.O.

Ward, Henry William, Frenchay, Bristol

Wedderburn, Sir William, Bart., Meredith, Gloucester

Wethered, Edward Brestbridge, Uplands, Cheltenham

Whitfield, George, Thornbury

Whitley, William, Wycholm, St. Briavel's, Coleford

Whittuck, Edward Arthur, B.C.L., Claverton Manor, near  
 Bath

Williams, Oliver John, LL.B., Wellington Court, Chelten-  
 ham

Williams, Theodore Ellis, Brobury, near Lelton, Hereford

Willoughby, Major-General James Fortnom, Gabari,  
 Parabolo Road, Cheltenham

Wills, Sir Edward Payson, Bart., K.C.B., Hazlewood,  
 Stoke Bishop, Bristol

Winterbotham, Edward Weedon, Bank House, Stroud

Winterbotham, Herbert Brend, Ashmead, Cam, near  
 Dursley

Winterbotham, James Batten, Cranley Lodge, Cheltenham

Witts, George Backhouse, Hill House, Leckhampton,  
 Cheltenham

Yorke, John Reginald, Forthampton Court, Tewkesbury

Yorke, Vincent Wodehouse, Forthampton Cottage,  
 Tewkesbury

## EX-OFFICIO JUSTICES.

THE FOLLOWING CHAIRMEN OF DISTRICT COUNCILS WHO ARE UNDER SEC. 22 OF THE LOCAL GOVERNMENT ACT, 1894, BY VIRTUE OF THEIR OFFICE JUSTICES OF THE PEACE FOR THE COUNTY OF GLOUCESTER, HAVE TAKEN THE NECESSARY OATHS AND ACT AS SUCH JUSTICES.

- The Mayors of Cheltenham and Tewkesbury
- Willis, John, Church Street, Tewkesbury, Chairman of the Tewkesbury Borough Council
- Cornock, Charles, Hillsley, Hawkesbury, near Wotton-under-Edge, S.O., Chairman of the Chipping Sodbury Rural District Council
- Lauder, James, Estate Office, The Park, Lydney, Chairman of the Lydney Rural District Council
- Jordan, William Thomas, Broad Marston, Stratford-on-Avon, Chairman of the Marston Sicca Rural District Council
- Whately, Rev. Henry Lawson, Aston Ingham, Ross, Chairman of the Newent Rural District Council
- Waller, Hugh Sydney, Farmington, Northleach, S.O., Chairman of the Northleach Rural District Council
- Harle, John Joseph, Whitfield, Falfield, S.O., Chairman of the Thornbury Rural District Council
- Nurse, Robert Francis, Hanham Green, Hanham, Bristol, Chairman of the Warmley Rural District Council
- Ebborn, Francis Charles, Awre, Newnham, S.O., Chairman of the Awre Urban District Council
- Burraston, William Samuel, Coalway Lane End, Coleford, Chairman of the Coleford Urban District Council
- Taylor, James Alfred, Warmley Hill, Kingswood, Bristol, Chairman of the Kingswood Urban District Council
- King, William Henry, Victoria Hotel, Newnham, S.O., Chairman of the Newnham Urban District Council
- Clissold, William George, Chestnut Hill, Nailsworth, Chairman of the Nailsworth Urban District Council
- Nichols, John Frederick, Stow-on-the-Wold, S.O., Chairman of the Stow-on-the-Wold Urban District Council
- Holloway, George John, The Hill, Stroud, S.O., Chairman of the Stroud Urban District Council

## NON-ACTING JUSTICES.

IN ADDITION TO THE FOREGOING, THE FOLLOWING ARE JUSTICES OF THE PEACE FOR THE COUNTY NOT AT PRESENT ACTING AT PETTY SESSIONS.

- Agg-Gardner, James Tynte, Cheltenham
- Atkinson, Colonel Stephen Edwards, 57, Gordon Mansions, Gordon Square, London, W.C.
- Bates, Colonel Henry Stratton, Langtons, Alresford, Hants
- Bazley, Sir Thomas Sebastian, Bart., Kilmourie, Ilsham Drive, Torquay, Devon
- Bengough, John Charles, Kelston, Regent's Park, Southampton
- Biddulph, The Right Honourable Lord, Kemble, Cirencester, and Ledbury, Herefordshire
- Bruce, Samuel, Norton Hall, Campden
- Butler, Lieut.-Colonel Francis John Paul, 26, Ebury Street, London, S.W.
- Butterworth, Reginald Wyndham, Pulteney Street, Bath
- Byass, Robert Nichol, Wych Hill, Stow-on-the-Wold
- Capper, Richard Harcourt
- Carter, Vernon Brabazon Dean
- Cartright, Marcus Gage
- Chadwick, Robert Newton, late of Willersey Hill, Broadway, now residing in Queensland
- Chamberlain, Geoffrey Phayre, Burlescombe, near Wellington, Somerset
- Clarke, Leonard John Graham, Glanrhos, Rhyader, Wales
- Cook, Surgeon-General Henry, M.D., F.R.C.P., Southsea
- Conant, Henry John
- Craddock, Thomas, late of Meon Hill, Stratford-on-Avon, now residing in Ireland
- Deane, Horace Drummond, late of Old Grange, Dymock, now in India
- Dixon Hartland, Sir Frederick, Baronet, M.P., 14, Chesham Place, London, S.W.
- Dynevor, The Right Honourable Arthur de Cardonnel, Lord, Dynevor Castle, Llandilo, Carmarthenshire
- Ellicott, Arthur Becher, His Honour Judge, 8, Royal York Crescent, Clifton
- Elwes, Algernon Leveson, late of Stratton House, Cirencester
- Emmott, William Rhodes, Horton Hall, Chipping Sodbury



Foster, Stuart, late of Postlip Hall, Winchcombe  
 Gainsborough, The Right Honourable Charles William  
 Francis, Earl of, Campden Manor, Campden  
 Gardner, Colonel Alan Colston, M.P., Clearwell Court,  
 Coleford  
 Gardner, William, Prestwich Lodge, Cheltenham  
 Gladwin, Hamilton Fane, Seven Springs, near Cheltenham  
 Greenham, Henry James, The Bandalls, Beach Road  
 Paignton, Devon  
 Grove, Captain Stanhope Grove, R.N., United Service  
 Club, Pall Mall, London, S.W.  
 Hamilton, Major-General Thomas de Courcy, V.C., Dun-  
 boyne, Cheltenham  
 Harford, John Charles, Blaize Castle, Henbury, Bristol,  
 and Lampeter, Cardiganshire  
 Henry, Captain Gilbert Frank, Doughton House, Tetbury,  
 Hill, Colonel William Alexander, C.B., Tovil House,  
 Maidstone  
 Hopkinson, George Henry, Pimlico Road, London  
 Howard, Philip John Canning, Foxcote, Shipston-on-Stour  
 Hudson, Lieut.-Colonel Herbert Edward  
 Hutchinson, James  
 Hutton, Crompton, Harescombe Grange, near Stroud  
 James, His Honour Judge Arthur Gwynne, 6, St. James'  
 Square, Bath  
 James, Henry Montague  
 Jones, Charles Frank Pedley, The Warren, Lydney  
 Kingscote, Colonel Sir Robert Nigel Fitzhardinge,  
 G.C.V.O., K.C.B., Kingscote Park, Wotton-under-  
 Edge, and 19, South Audley Street, London, W.  
 Kingscote, Nigel Richard Fitzhardinge, Kingscote Park,  
 Wotton-under-Edge, and 19, South Audley Street,  
 London, W.  
 Lippincott, Robert Cann, Over Park, Almondsbury,  
 Bristol  
 Lucy, Rev. William Charles, Crewe Green, Crewe  
 Maskelyne, Mervin Herbet Nevil Storey, Bassett Down  
 House, Wroughton, Wilts  
 Miller, Thomas Butt, The Manor House, Cricklade, Wilts  
 Mills, Henry Hamilton, Sudgrove House, Cirencester  
 Milward, George (late of Manor House, Lechlade, now  
 residing in America)  
 Morse, Thomas (late of Ashmead, Dursley, now residing  
 in Australia)  
 Moreton, The Lord, Sarsden, Chipping Norton  
 Musgrave, Wenman Aubrey Wykeham, Barnsley Park,  
 Cirencester

parry, Maj. Ernest Gambier, Elmcroft, Goring-on-Thames  
 Pole, Sir Pery Van Notten, Bart., Todenham, Moreton-in-  
 Marsh  
 Ponsonby, Charles William Talbot  
 Prior-Wandesforde, Henry Wallis, The Grange, Claines,  
 Worcester  
 Quin, Colonel Wyndham Henry Wyndham, C.B., 5  
 Seymour Street, London, W.  
 Ritchie, Clement, 12, Elsworthy Road, London, N.W.  
 Rodney, The Honourable Robert William Henry, 27, West  
 Mall, Clifton, Bristol  
 Rolt, John William, Knapp, Northam, North Devon  
 Rome, Thomas, 58, Clarence Parade, Southsea  
 Rooke, Alexander Beaumont, late of Avening, Stroud  
 Rooke, George Douglas Willoughby  
 Roscoe, William Malin, Crete Hill, Westbury-on-Trym,  
 Bristol  
 Sartoris, Alfred, late of Abbots Wood, Stow-on-the-Wold  
 Sartoris, Francis Charles, late of Abbots Wood, Stow-on-  
 the-Wold  
 Shekell, Thomas Stevens, Pebworth, Stratford-on-Avon  
 Sheppard, Colonel Thomas Dawson, Shanklin, Isle of  
 Wight  
 Sibree, John, 71, Rugby Road, Leamington  
 Sudeley, The Right Honourable Charles Douglas Richard,  
 Lord, Ormeley Lodge, Ham Common, Surrey  
 Tosswill, Walter Fox  
 Toynbee, Walter Turner, Bourne Park, Canterbury  
 Tracy, The Honourable Hubert George Edward Hanbury,  
 17, Pall Mall, London, S.W.  
 Tracy, The Honourable William Charles Frederick Han-  
 bury, 17, Pall Mall, London, S.W.  
 Treeby, Alfred, late of The Warren, Wotton-under-Edge  
 Trower, James, Parklands, Whitminster, Stonehouse, Glos.  
 Wemyss and March, The Right Honourable Francis  
 Wemyss Charteris, Earl of, Scotland, and 23, St.  
 James' Place, London  
 West, James Robert, Alscot Park, Stratford-on-Avon  
 Whitmore, Charles Algernon, Lower Slaughter, S.O.  
 Willis, Captain Horace George, The Glenfalls, Charlton  
 Kings, Cheltenham  
 Woollaston, George Hyde  
 Woosnam, James Bowen  
 Wykeham, Philip James Digby, Tytherop House, Thame,  
 Oxfordshire  
 Yatman, William Hamilton

The Cheltenham and Gloucestershire  
Permanent Mutual Benefit  
**BUILDING SOCIETY**

18, CLARENCE STREET, CHELTENHAM.  
— AND —

5, College Court, Westgate Street, Gloucester.  
Established 1850. Incorporated 1878.

Total Income to December 31st, 1906 .....	3,799,379	0	1
Total Advanced on Mortgage .....	1,872,653	3	11
Income for year 1906 .....	226,235	12	11
Advanced on Mortgage, 1906 .....	115,912	4	4
Total Assets, December 31st, 1906 .....	653,816	19	3
Reserve Fund and Undivided Profits .....	28,890	10	2

Number of Members...	5,932
Number of Depositors .....	2,604

**TO INVESTORS.**

Deposits of not less than £50 received at  $3\frac{1}{2}$  Per Cent., free of Income Tax, subject to a fixed term of Notice.

**SAVINGS BANK DEPARTMENT.**—Payments of not less than One Shilling and up to any amount may be made or withdrawn any day. Interest **THREE** Per Cent. on every Complete Pound for every Complete Month of Deposit.

All Sums invested as above are a First Charge upon the whole of the Society's Assets, and the security is, therefore, equal to Consols.

**PAID-UP SHARES** of £50 each are issued bearing Interest at 4 Per Cent., free of Income Tax, and withdrawable at a Month's Notice. Interest is paid Half-Yearly by Cheque or at the Investor's option may accumulate until required. More than £482,000 stands to the Credit of Investors in this Department.

**SUBSCRIPTION SHARES** are paid up in 7 Years and 5 Months by a Monthly Instalment of Ten Shillings; or in 5 Years and 2 Months by Monthly Instalments of Fifteen Shillings. Interest at 4 Per Cent. is allowed, and for many years past a Bonus of One Pound per Share has been given on all Shares reaching maturity. Investors desiring to withdraw their Money before the Shares are completed can do so in full, with Interest added.

**PURCHASE OF PROPERTY.**—ADVANCES are made on approved Security at **FOUR PER CENT. PER ANNUM.**

Cost of Mortgage Deed and Stamp is paid by the Society. Borrowers are invited to compare terms with those of any other Building Society in the Kingdom.

**MONTHLY INSTALMENTS,** to Repay every £100 advanced, including Principal and Interest, is for—

5 Years.	10 Years.	15 Years.	21 Years.
£1 17s. 6d.	£1 0s. 8d.	15s.	12s.

or for any intermediate term at proportionate rates. Income Tax on Mortgage Interest is allowed, and Mortgages can never be called in so long as instalments are regularly made.

Copies of Prospectus and Balance Sheet and all other Information can be obtained from the Secretary,

**DAVID LEWIS,**  
18, Clarence Street, Cheltenham,  
or 5, College Court, Gloucester.

**COUNTY INFORMATION.****MEMBERS OF PARLIAMENT.**

**TEWKESBURY DIVISION**—Hon. M. H. Hicks-Beach, Coln St. Aldwyns, Fairford.

**STROUD DIVISION**—C. P. Allen, Farmhill Park, Stroud.

**CIRENCESTER DIVISION**—R. W. Essex, 114, Victoria Street, London, S.W.

**THORNBURY DIVISION**—A. Rendall, Yeovil.

**FURZE OF DEAN DIVISION**—Right Hon. Sir Charles W. Dilke, Bart., 76, Sloane Street, London, S.W.

**CHELTENHAM**—J. E. Sears, Rydal Mount, Hendon, N.W.

**GLOUCESTER**—Russell Rea, 22, Lyndhurst Road, Hampstead, London.

**LORD LIEUTENANT**—The Right Hon. Earl of Ducie, Tortworth Court, near Wotton-under-Edge.

**HIGH SHERIFF**—George Loyd Foster Harter, Salperton Park, Hazelton

**UNDER SHERIFF**—Herbert H. Scott, Gloucester.

**CHAIRMAN OF QUARTER SESSIONS\* AND OF THE APPELLATE COURT**—Francis Adams Hyett.

**CHAIRMAN OF THE SECOND COURT**—Robert Erskine Pollock, K.C.

**CLERK OF THE PEACE AND OF THE COUNTY COUNCIL**—E. T. Gardom, Shire Hall, Gloucester.

**CLERK OF GENERAL MEETINGS OF LIEUTENANCY**—E. T. Gardom.

(For other Officials see County Council, page 26.)

\* THE QUARTER SESSIONS are held at Gloucester on Tuesday, in the week next after the 11th of October, 28th of December, 31st of March, and 24th of June.

**CHURCH OF ENGLAND.**

**BISHOP OF GLOUCESTER**—The Right Rev. Edgar Charles Sumner Gibson, D.D. (consecrated 1905).

**DEAN OF GLOUCESTER**—The Very Rev. H. D. M. Spence-Jones, D.D.

**ARCHDEACON OF GLOUCESTER**—Ven. E. C. Scobell, M.A.

**ARCHDEACON OF CIRENCESTER**—Ven. H. R. Hayward, M.A.



CANONS—M. W. F. St. John, D.D.; Ven. H. R. Hayward, M.A.; Right Rev. Bishop Mitchinson, D.D.; S. A. Alexander, M.A.; M. Trotter, M.A.

PROCTOR FOR DEAN AND CHAPTER—Right Rev. Bishop Mitchinson, D.D.

PROCTORS FOR CLERGY—Rev. Canon Proctor, M.A., and Rev. Canon Sinclair, M.A.

CHANCELLOR AND VICAR GENERAL—The Worshipful A. B. Ellicott, M.A.

SECRETARY TO THE BISHOP—F. Hannam-Clark, N.P., Gloucester

\*REGISTRAR OF THE DIOCESE AND OF THE CONSISTORY COURT—F. Hannam-Clark, N.P., Gloucester.

DITTO OF ARCHDEACON OF GLOUCESTER—R. P. Sumner, Gloucester

DITTO, CIRENCESTER—G. R. Bonnor, Gloucester.

CHAPTER CLERKS—G. Whitcombe and Nigel G. Haines.

ORGANIST—A. Herbert Brewer, Mus.Doc.

SURVEYOR OF ECCLESIASTICAL DILAPIDATIONS—F. W. Waller.

BISHOP OF BRISTOL—The Right Rev. G. Forrest Browne, D.D. (translated 1897).

DEAN OF BRISTOL—The Very Rev. Francis Pigou, D.D.

ARCHDEACON OF BRISTOL—Ven. R. Stewart, M.A.

ARCHDEACON OF NORTH WILTS—Ven. H. Robeson, M.A.

PROCTOR FOR DEAN AND CHAPTER—Rev. Canon Tetley, D.D.

PROCTORS FOR CLERGY—Rev. Canon C. Griffiths and Rev. Canon R. G. Livingstone.

SECRETARY TO THE BISHOP—W. S. Clarke, Bristol.

\*REGISTRAR OF THE DIOCESE—W. S. Clarke, Bristol.

\*The Diocesan Registrars have the issuing of Marriage Licences.

## GLOUCESTER CATHEDRAL.

## SERVICES.

Sundays ... 8 and 11-45. Holy Communion.  
10-30. Morning Prayer, Litany, and Sermon.  
3-0. Evensong and Sermon.  
7-0. Evensong in Nave (from October to Easter only).

Week Days... 7-30. Holy Communion.  
10-30. Morning Prayer.  
4-0. Evensong.

Holy Communion on Holy Days, Ember and Rogation Days and every Thursday, at 8-0 a.m.

Cathedral open from 9-30 to 6-0, April to September.

Cathedral open from 9-30 and close after Evensong, October to March.

## GLOUCESTER DIOCESAN MISSION.

PRESIDENT—The Lord Bishop of Gloucester.

HON. SECRETARY—F. Hannam-Clark, Queen Street, Gloucester.

HON. TREASURER—J. Dearman Birchall, Bowden Hall, Gloucester.

CANON MISSIONER—Rev. Canon S. A. Alexander, M.A., College Green, Gloucester.

## GLOUCESTER DIOCESAN ASSOCIATION.

PRESIDENT—The Lord Bishop of Gloucester.

TREASURER—R. P. Sumner, King Street, Gloucester.

HON. SECRETARIES—Rev. Canon Nash, Standish Vicarage, Stonehouse; Rev. Canon Sewell, Sandhurst Vicarage, Gloucester.

## GLOUCESTER DIOCESAN CHORAL UNION.

To promote Church Music and Congregational Singing in the Diocese.

HON. CONDUCTOR: Dr. A. Herbert Brewer.

HON. SEC. AND TREASURER—Rev. O. E. Hayden, King's School, Gloucester.

## SURROGATES FOR GLOUCESTER DIOCESE.

For swearing Affidavits to lead the grant of Marriage Licences.

Rev.	Canon A. C. Eyre	...	St. John's, Gloucester.
	Canon H. W. Maddy	...	Down Hatherley.
"	C. E. Dighton	...	Maisemore.
"	Canon R. Horton	...	Dymock.
"	Canon H. Sewell	...	Sandhurst, Gloucester.
"	Canon F. E. Broome Witts	...	Upper Slaughter.
"	B. K. Foster	...	Taynton.
"	Canon G. Fox	...	Stroud.
"	Canon J. S. Sinclair	...	Cirencester.
"	A. W. Cornwall	...	Thornbury.
"	S. R. Robertson	...	St. Catharine's, Gloucester.
"	Canon S. E. Bartleet	...	Dursley.
"	J. C. E. Besant	...	Lydney.
"	Canon O. P. Wardell-Verburgh	...	Tewkesbury.
"	Canon Griffiths	...	St. Mark's, Cheltenham.
"	J. T. Evans	...	Stow-on-the-Wold.
"	T. Carrington	...	Chipping Campden.
"	R. Hall	...	Saul.
"	A. E. Fleming	...	Gloucester.
"	Canon H. C. Foster	...	All Saints', Gloucester.
"	Dr. Thomson	...	Tetbury.
"	G. C. Carter	...	Newnham.
"	E. Lewis	...	St. John's, Cinderford.
"	W. H. P. Harvey	...	Chipping Sodbury.

## MARRIAGE LICENCES.

NOTE.—These Licences are granted upon application to the Diocesan Registrar, F. Hannam-Clark, Diocesan Registry, Pitt Street, Gloucester (or to any of the before-named Surrogates). Office Hours 10 to 4; Thursdays, 10 to 1.

## SURROGATES FOR BRISTOL DIOCESE.

Ven. Archdeacon Robeson	...	...	Bristol.
Rev. Canon Alford	...	...	Stoke Bishop.
" Canon Awdry	...	...	West Kington.
" P. A. Phelps	...	...	Bristol.
" W. F. Steele	...	...	Nettleton.
" Canon Rich	...	...	Tytherton Kelways.
" Canon Ellacombe	...	...	Bitton.
" Canon Mayne	...	...	Christian Malford.
" H. J. Morlon	...	...	Cricklade St. Sampson.
" H. E. Robeson	...	...	Broad Blunsdon.
" Canon Estcourt	...	...	Swindon.
" G. E. Laws	...	...	Bristol.

## MARRIAGE LICENCES.

Licences are granted upon application to the Registrar, or to a Surrogate. Residents in Bristol and suburbs should apply at the Registry, 28, Broad Street, Bristol.

## TEWKESBURY ABBEY.

## SERVICES.

Sundays ...	7-0.	Holy Communion, 1st, 3rd, and 5th.
	8-0.	Holy Communion, every Sunday.
11-45.	Holy Communion, 2nd and 4th Choral; 3rd Plain at 12-15.	
	11-0.	Matins and Sermon.
Week Days...	3-15.	Children's Service.
	6-30.	Evensong and Sermon.
	7-45.	Holy Communion, Tuesdays and Thursdays.
	10-0.	Matins. 7-30 Evensong.
Holy Days ...	7-0.	Holy Communion, Wednesdays.
	7-45.	Holy Communion. Sermon on the Eve at 7-30.
Abbey open from 9-30 to 6-0, April to September.		
Abbey open from 9-30 to dusk, October to March.		
ORGANIST—A. W. V. Vine, F.R.C.O., A.R.C.M., L.R.A.M.		

GLOUCESTERSHIRE AND HEREFORDSHIRE  
FEDERATION OF FREE CHURCH COUNCILS.

SECRETARY—Mr. Charles Hayward, 30, Montpellier Terrace, Cheltenham.

## HIGH COURT OF JUSTICE—PROBATE DIVISION.

## DISTRICT REGISTRY—Gloucester.

REGISTRAR—Rose Fuller, Marston, Bays Hill, Cheltenham.

THE DISTRICT REGISTRY of the Probate Division at Gloucester comprises the whole County of Gloucester, except the City and County of the City of Bristol, and the following places near Bristol, viz. :—Bitton, Charlton, Compton, Compton Greenfield, Court, Downend, Filton, Fishponds, Frenchay, St. George's, Hambrook, Hanham, Henbury, Horfield, King's Weston, Lawrence Weston, Mangotsfield, Oldland, Shirehampton, Siston, Staple Hill, Stapleton, Stoke Bishop, Stoke Gifford, Stowick, Westbury-on-Trym, Winterbourne.

## COUNTY COURTS OF GLOUCESTERSHIRE.

## CIRCUIT 53.

JUDGE—His Honour Arthur Becher Ellicott.

REGISTRARS.—Cheltenham, Oliver J. Williams, LL.B.; Gloucester, E. Sidney Hartland; Winchcombe, Ernest E. Wood; Tewkesbury, H. W. Brown; Malmesbury, C. F. Moir; Cirencester, R. Ellett; Stroud, J. Morton Ball; Northleach, H. T. Ravenor; Dursley, H. J. Frangillon; Newent, O. T. Price; Newnham, J. W. Guise; Thornbury, T. N. Arkell.

With a few variations, the District of each of these County Courts is the same as that of the Poor Law Union within which the town is situate.

## HIS MAJESTY'S PRISON.—GLOUCESTER.

GOVERNOR—John Finn.

CHAPLAIN—Rev. J. Hughes Owen.

SURGEON—Dr. Oscar Clark.

## THE POLICE FORCE

of the County, including the City of Gloucester and Borough of Cheltenham, consists of 386 men.

CHIEF CONSTABLE—Admiral Christian, Cheltenham.

DEPUTY CHIEF CONSTABLE—Supt. William Harrison, Gloucester.

## THE REFORMATORY,

HARDWICKE, NEAR GLOUCESTER.

Instituted 1852, and Certified by Government in 1854. For the purpose of preventing Boys from becoming hardened in crime by a repetition of short imprisonments, and to which Institution they are committed by the Magistrates.

CORRESPONDENT—Michael G. Lloyd-Baker, The Cottage, Hardwicke, Gloucester.

There are also Industrial Schools, under Government Inspection, to which children under Fourteen years of age may be sent if found begging, wandering, or homeless (or even charged with some trifling theft, if they are under Twelve years old, and not previously convicted), in order to prevent them from falling into vagrant and criminal habits, and to prepare them for gaining an honest living; and Mr. Kershaw Lumb placed in the hands of Trustees the sum of £2,500 for the purpose of Establishing such a School near Cheltenham, and for assisting, in the meantime, in carrying out their objects.



GLOUCESTER COUNTY LUNATIC ASYLUMS,  
GLOUCESTER.

There are two County Asylums, both near Gloucester: one at Wotton, the other at Barnwood. The Wotton Asylum is owned jointly by the Gloucester County Council and the Gloucester County Borough Council. The Barnwood Asylum is owned by the County Council alone.

MEDICAL SUPERINTENDENT—E. W. Henley, M.R.C.S.,  
L.R.C.P.

SENIOR ASSISTANT MEDICAL OFFICER—R. B. Smyth, M.A.,  
M.B.

JUNIOR ASSISTANT MEDICAL OFFICER—E. F. Kough, B.A.,  
M.B.

CHAPLAIN—

CLERK TO THE VISITORS—J. Thompson.

CLERK OF THE WORKS—J. C. Cooke.

STEWARD—F. Renshaw.

CHIEF MALE ATTENDANT—W. Jordan.

CHIEF FEMALE OFFICERS—Misses A. Garry and M. A.  
Walker.

PRIVATE ASYLUMS.

LICENSED FOR THE RECEPTION OF LUNATICS.

A. C. King Turner, M.B., The Retreat, Fairford.

Messrs. R. Eager, M.D., and J. D. Thomas, M.A., M.B.,  
B.C. Cantab, L.R.C.P., Proprietors, Northwoods, near  
Bristol.

BARNWOOD HOUSE, NEAR GLOUCESTER.

SUPERINTENDENT—J. G. Soutar, M.B.

ASSISTANT MEDICAL OFFICERS—A. Townsend, M.D., and  
F. H. Stilwell, L.R.C.P.

ROYAL AGRICULTURAL COLLEGE,  
CIRENCESTER.

Agriculture, Dairy Farming, Poultry Farming, Estate Management  
Forestry. For intending Landowners and Occupiers, Land Agents,  
Surveyors, Colonists, &c.

Incorporated by Royal Charter, 1845.

PATRON—H.M. The King.

PRESIDENT—Right Hon. The Earl Spencer, K.G.

CHAIRMAN OF GOVERNING BODY—Right Hon. The Earl  
of Ducie.

PRINCIPAL—Rev. J. B. McClellan, M.A. (late Fellow  
Trinity College, Cambridge.)

GLOUCESTERSHIRE AGRICULTURAL SOCIETY.  
ESTABLISHED 1829.

HEAD QUARTERS, CIRENCESTER.

PRESIDENT—The Right Hon. Earl Bathurst, C.M.G.  
TREASURER—J. Rawlins, Capital and Counties Bank,  
Cirencester.

SECRETARY—Robert Anderson, Cirencester.

COTSWOLD AGRICULTURAL SOCIETY,  
CHIPPING NORTON.

PRESIDENT—Albert Brassey.

LOCAL SECRETARIES—Messrs. T. Mace and W. Toy.

BRISTOL AND GLOUCESTERSHIRE ARCHÆO-  
LOGICAL SOCIETY.

PRESIDENT—Rev. C. S. Taylor, M.A., F.S.A.

PRESIDENT OF COUNCIL—F. F. Fox, F.S.A.

HON. GEN. SECRETARY—Michael G. Lloyd Baker, Hard-  
wicke, Gloucester.

HON. TREASURER—G. M. Currie, 26, Lansdown Place,  
Cheltenham.

HON. SECRETARY FOR BRISTOL—J. E. Pritchard, F.S.A.,  
85, Cold Harbour Road, Redland, Bristol.

HON. LIBRARIANS—Rev. Canon Bazeley, M.A., Matson  
Rectory, Glos.; and F. J. Cullis.

COTTESWOLD NATURALISTS' FIELD CLUB.  
FOUNDED 1846.

PRESIDENT—W. R. Carles, C.M.G., F.L.S., F.R.G.S.,  
Silwood, The Park, Cheltenham.

HON. LIBRARIAN—F. J. Cullis, F.G.S., Barnwood Court,  
Gloucester.

HON. SECRETARY—L. Richardson, F.G.S., 10, Oxford  
Parade, Cheltenham.

HON. ASSISTANT SECRETARY—E. T. Paris, Woodgreen,  
Prestbury.

HON. TREASURER—A. S. Helps, Gloucester.

Six Field Meetings are held during the summer, and Meetings for Papers  
and Discussion are held at the School of Science, Gloucester, during  
the winter. Proceedings published yearly. Annual Subscription,  
15s. Entrance Fee, 1s.

GLOUCESTER CLUB.

PRESIDENT—Sir Lionel Darell, Bart.

SECRETARY—P. Barrett Cooke.

SUBSCRIPTIONS—City Members, £3 3s.; County Members,  
£2 2s.; Entrance Fee, £2 2s.

Each Member is called upon to pay a further sum of £5  
purchase money of one share in the Club Company.

**GLOUCESTER CONSERVATIVE CLUB.**

PRESIDENT—R. V. Vassar-Smith.

CHAIRMAN OF COMMITTEE—James Bruton, J.P.

SECRETARY—T. H. Perkins.

HON. SECRETARY—A. S. Helps.

ANNUAL SUBSCRIPTION—£1 is. and 5s. for Members.

**GLOUCESTER LIBERAL CLUB.**

SUFFOLK HOUSE, GREY FRIARS.

PRESIDENT—Councillor C. E. Brown.

SECRETARY—Mr. W. H. Worth.

**GLOUCESTERSHIRE COUNTY CRICKET CLUB.**

COUNTY GROUND—ASHLEY DOWN, BRISTOL.

PRESIDENT—His Grace the Duke of Beaufort.

TREASURER—Hugh W. L. Harford, Old Bank, Corn Street, Bristol.

SECRETARY—Dr. E. M. Grace, Park House, Thornbury.

CAPTAIN—G. L. Jessop.

**MINCHINHAMPTON GOLF CLUB.**

PRESIDENT—Major Ricardo. CAPTAIN—J. T. Woolright.

HON. SECRETARY—Lawrence Grist, Brimscombe

Men's Course, 18 holes; Ladies' Course, 9 holes.

Links, 3 miles from Stroud; 1 mile from Nailsworth.

**CHURCHDOWN GOLF CLUB.**

CHURCHDOWN.

PRESIDENT—J. H. Jones, Bartow Hill, Churchdown.

CAPTAIN—Harold Langley Smith, Heathville Road, Gloucester.

HON. TREASURER—Dr. J. J. Foster, Churchdown.

HON. SECRETARY—Frank S. Lunnon, Churchdown.

CLUB HOUSE—Churchdown.

GREENSMAN—Mr. K. Hopton. Course, 9 holes.

**STINCHCOMBE HILL GOLF CLUB.**

CAPTAIN—F. Hilton-Green.

HON. SECRETARY—H. Goldingham, Wotton-under-Edge.

LADIES' HON. SECRETARY—Miss Cuyler, Uley, nr. Dursley.  
Golf Course, Stinchcombe Hill, Dursley.**WOTTON-UNDER-EDGE GOLF CLUB.**

CAPTAIN—A. S. Williams.

HON. SECRETARY—C. Bury, Wotton-under-Edge.

Golf Course, Moat Field, Bradley.

**THE COTSWOLD SANATORIUM  
AT CRANHAM, ON THE COTSWOLD HILLS.**

Established 1898.

RESIDENT PHYSICIAN—Dr. Etlinger.

SECRETARY—T. E. Rickerby, 2, Ormond Place,  
Cheltenham.

This Sanatorium, which is a private one, is for the cure of Tuberculous Diseases, especially of the Lungs, by means of the Open Air Treatment. It was the first Sanatorium built for the purpose in the British Isles.

**CLEEVE COMMON CONSERVATORS.**NOMINATED BY THE LADY OF THE MANOR—Captain  
DaubenyNOMINATED BY TOWN COUNCIL OF CHELTENHAM—Alder-  
man J. B. Winterbotham, Alderman G. Norman,  
Alderman J. Waghorne.BISHOP'S CLEEVE—Mr. A. H. Taylor, Capt. A. F. Griffiths,  
Mr. Edward Slack.

SOUTHAM—Mr. F. C. Burroughs, Mr. C. Holder

WOODMANCOTE—W. Heath, Mr. C. Castle.

CLERK—Arthur Lamb, 5, Regent Street, Cheltenham.

**BANKS IN THE COUNTY.**

(For Cheltenham Banks see "Local Information.")

BERKELEY.—National Provincial Bank of England, Limited—Manager,  
C. A. Arkell; London Agents, their Head Office.BLAKENY.—Capital and Counties Bank, Limited, Sub-Agency to  
Newnham.BOURTON-ON-THE-WATER.—Lloyds Bank, Limited, Agency to Cheltenham. Open Mondays, Wednesdays and Fridays, and Fair Days.  
Capital and Counties Bank Limited. Sub-Agency to Stow-on-the-Wold.

CHALFORD.—Capital and Counties Bank, Limited, Thursdays. Sub-Agency to Stroud.

CHUNDERFORD, FOREST OF DEAN.—Lloyds Bank, Limited—Manager, S. W. Hadingham.

Capital and Counties Bank, Limited—Manager, A. Bland; London Agents, their Head Office.

CIRENCESTER.—Capital and Counties Bank, Limited—Manager, J. Rawlins; London Agents, their Head Office.

Lloyds Bank Limited—Manager, W. Wearing.  
Wilts and Dorset Bank, Limited—Manager, A. Scutt.

COLEFORD.—Capital and Counties Bank, Limited—Manager, R. L. Tuckey; London Agents, their Head Office.

CRICKLADE.—Capital and Counties Bank, Limited. Sub-Agency to Cirencester.

DURSLEY.—Lloyds Bank Limited—Manager, T. E. Hickling.

National Provincial Bank of England, Limited—Manager, W. S. I. Clarke; London Agents, their Head Office.



**FAIRFORD.**—Capital and Counties Bank, Limited. Sub-Agency to Cirencester.  
Lloyds Bank Limited, Agency to Cirencester, Tuesdays and Fridays.

**GLOUCESTER.**—Capital and Counties Bank, Limited—Manager, Geo. Hogarth; London Agents, their Head Office.  
Lloyds Bank Limited—Manager, J. A. Smithin.  
National Provincial Bank of England, Limited—Manager, J. Manuers; London Agents, their Head Office.  
Wilts and Dorset Banking Co., Limited—Manager, A. Simpson.  
London City and Midland Bank, Ltd., The Cross—Manager, J. B. McGuire; London Agents, their Head Office.

**HAMPDEN.**—Capital and Counties Bank, Limited. Sub-Agency to Moreton-in-the-Marsh.

**LECHLADE.**—Capital and Counties Bank, Limited. Sub-Agency to Cirencester.

**LYDNEY.**—Capital and Counties Bank, Ltd.—Manager, C. S. Freeman; London Agents, their Head Office.

**MITCHELDEN.**—Capital and Counties Bank, Limited; Tuesdays and Fridays. Sub-Agency to Ross.

**MORETON-IN-THE-MARSH.**—Capital and Counties Bank, Limited—Manager, R. L. Baker; London Agents, their Head Office.  
Metropolitan—Manager, S. F. Hunston; London Agents, their Head Office.

**NAILSWORTH.**—Capital and Counties Bank, Limited—Manager, T. W. Calvert; London Agents, their Head Office.  
Wilts and Dorset Bank, Limited—Manager, T. L. le Behr; Sub-Manager, O. Robbins.

**NEWENT.**—Capital and Counties Bank, Ltd.—Manager, S. T. Katn; London Agents, their Head Office.

**NEWNHAM.**—Capital and Counties Bank, Limited—Manager, H. F. Ingoldby; London Agents, their Head Office.  
Lloyds Bank Limited—Manager, S. W. Hadingham.

**NORTHLEACH.**—Capital and Counties Bank, Limited—Mondays. Sub-Agency to Cirencester.

**PAINSWICK.**—Capital and Counties Bank, Limited—Mondays. Sub-Agency to Stroud.

**SHARPNES DOCKS.**—Capital and Counties Bank, Limited. Sub-Agency to Gloucester.

**STONEHOUSE.**—Capital and Counties Bank, Limited—Wednesdays. Sub-Agency to Stroud.

**STOW-ON-THE-WOLD.**—Capital and Counties Bank, Limited—Manager, J. Cox, jun.; London Agents, their Head Office.

**STROUD.**—Capital and Counties Bank, Limited—Manager, E. W. Winterbotham; London Agents, their Head Office.  
Lloyds Bank Limited—Manager, A. Dunsford.  
Wilts and Dorset Bank, Limited—Manager, T. L. de Behr.

**TETBURY.**—Lloyds Bank Limited—Manager, A. Appleby.

**TEWKESBURY.**—Capital and Counties Bank, Limited (Lechmere's Branch)—Manager, A. Baker.  
Capital and Counties Bank, Limited—Manager, E. F. Grantham; London Agents, their Head Office.

**THORNBURY.**—Union of London and Smith's Bank, Limited—Manager, C. A. Porter.

**UPTON-ON-SEVERN.**—Capital and Counties Bank, Limited. Sub-Agency to Tewkesbury.

**WINCHCOMBE.**—Lloyds Bank Limited. Sub-Office to Cheltenham.  
Capital and Counties Bank, Ltd. Sub-Agency to Cheltenham.

**WOTTON-UNDER-EDGE.**—National Provincial Bank of England, Limited—Manager, J. J. Crowden; London Agents, Head Office.  
Lloyds Bank Limited—Manager, W. Heath.

## GLOUCESTER CITY.

MEMBER OF PARLIAMENT—Russell Rea.

HIGH STEWARD—Viscount St. Aldwyn, P.C., D.C.I.

RECORDER—Charles Francis Vachell, K.C.

MAYOR—Mr F. H. Bretherton.

SHERIFF—Mr. A. Aldridge.

**CITY MAGISTRATES.**—The Mayor, The Recorder, His Honour Judge Ellicott, The Ex-Mayor, J. Castree, R. W. Batten, M.D., R. V. Vassar-Smith, T. S. Ellis, A. M. Sydney-Turner, S. J. Moreland, A. Estcourt, S. H. Fox, A. Slater, H. W. Bruton, Trevor Powell, H. G. Robinson, R. G. Foster, W. Long, J. A. Matthews, A. Buchanan, J. Bruton, J. M. Collett, C. Holbrook, E. Lea, J. Ward, A. Woodward, T. Blinkhorn, H. K. Butt, W. Gammidge, A. V. Hatton, Walter Madge, A. J. Evans, N. B. Foster, G. Peters, J. R. Pope

TOWN CLERK—G S. Blakeway.

CLERK OF THE PEACE—F. W. Jones.

CLERK TO THE MAGISTRATES—J. Bryan.

CORONER—Charles Scott.

SUPERINTENDENT REGISTRAR OF BIRTHS, &amp;c.—H. H. Scott.

MAGISTRATES ACTING FOR THE GLOUCESTER PETTY SESSIONAL DIVISION OF THE COUNTY, BUT HAVING NO JURISDICTION IN THE CITY:

Col. Sir W. F. G. Guise, Bart., Elmore Court	J. Dearman Birchall, Bowden Hall W. Priday, Brockworth
Sir W. Wedderburn, Bart., Mere- dith	E. H. de Winton, The Grove, Sand- hurst
Col. G. Arbutnot, Norton Court	J. T. Dorrington, Walsworth Hall
Lieut.-Colonel Curtis-Hayward, Quedgeley House	E. C. W. Hicks-Austin, Ashleworth
Rev. C. E. Dighton, Maisemore (Chairman)	Major J. H. Selwyn-Payne, Badge- worth Court
T. Dyer Edwardes, Prinknash Park	J. E. Turner, 15, Suffolk Square, Cheltenham
Sir Hubert Parry, Bart., Highnam Court	Samuel Aitken, Maitland House, Gloucester
Major-Gen. Thackwell, C.B., Brook- thorpe	James Fielding, Rickenel, Park Road, Gloucester
Lt.-Col. H. H. Calvert, Ashleworth	

## GLOUCESTER CHAMBER OF COMMERCE.

PRESIDENT—John W. Howard.

SECRETARIES—P. Barrett Cooke, Berkeley St., Gloucester.

For Cathedral Services, &amp;c., see page 64.

## STROUD.

LORD OF THE MANOR—Rt. Hon. Sir J. E. Dorington, Bt.  
VICAR—Rev. Canon Fox, LL.B., R.D.

### MAGISTRATES ACTING FOR THIS DIVISION OF THE COUNTY :

F. A. Hyett, Painswick House (Chairman)	J. C. C. Kimmins, Ryeford House
Right Hon. Sir J. E. Dorington, Bart., Lypiatt Park	E. W. Winterbotham, Bank House
Lieut.-Col. Wm. Capel, The Grove	M. B. Marshall, Upper Birches
Lieut.-Col. J. C. Little, Pitchcombe	W. H. Herbert, Painswick
W. J. Stanton, Stratford Lodge	W. St. Clair Baddeley, Painswick
Chas. H. Stanton, Field Place	F. A. Little, Woodchester
Sir A. Apperly, Bt., Rodborough	H. H. Mills, Miserden
	Charles Apperly, Rodborough
	George J. Holloway (ex-officio)

CLERK TO MAGISTRATES—E. C. Davis.

CHAIRMAN OF THE URBAN DISTRICT COUNCIL—George J. Holloway.

MEDICAL OFFICER OF HEALTH—J. Middleton Martin, B.A., M.D.

CLERK—E. Northam Witchell.

CLERK TO INCOME TAX COMMISSIONERS—E. C. Davis.

## TEWKESBURY.

HIGH STEWARD—Right Hon. The Earl of Coventry.

MAYOR—Alderman Willis.

RECORDER—F. Stroud. CORONER—N. G. Moore.

TOWN CLERK—H. A. Badham.

CLERK OF THE PEACE—H. W. Brown.

BOROUGH MAGISTRATES—The Mayor, His Honour Judge Ellicott, J. S. Sargeant, F. K. Healing, T. W. Moore, W. Jackson, L. Jones, A. Baker, A. F. Turner, R. Fluck, C. Harris, G. Hone, C. C. Moore.

VICAR—Rev. Canon Wardell-Yerburgh.

### MAGISTRATES ACTING FOR THIS DIVISION OF THE COUNTY :

J. R. Yorke, Forthampton Court	W. Meath Baker, Hasfield Court
J. S. Gibbons, Boddington Manor	The Mayor of Tewkesbury (ex-officio)
J. S. Sargeant, Tewkesbury Park	G. Cook, Bredon (Chairman of Rural District Council)
N. P. Milne, Ashchurch	
Vincent W. Yorke, Forthampton Court	
Sir R. B. Martin, Bart., Overbury Court	

CLERK TO BOROUGH MAGISTRATES—H. A. Badham.

CLERK TO URBAN DISTRICT COUNCIL—H. A. Badham.

CLERK TO BOARD OF GUARDIANS—H. A. Badham.

CLERK TO COUNTY MAGISTRATES—T. Weldon Thomson.

For Abbey Services, &c., see page 66.

## CIRENCESTER.

LORD OF THE MANOR—The Right Hon. Earl Bathurst.  
HIGH STEWARD—R. Ellett.

VICAR—Rev. Canon Sinclair.

### MAGISTRATES ACTING FOR THIS DIVISION OF THE COUNTY :

Earl Bathurst, Cirencester	Rev. J. Priestley Foster, Cotswold Park, Cirencester
Col. T. W. C. Master, Almondsbury	W. H. Cole, Cirencester
H. J. Elwes, Colesbourne	R. D. Cumberland-Jones, Elm Green, Cirencester
F. W. D. Cripps, Ampney Crucis	J. D. Crowdon, Syde
A. W. Leatham, Miserden	W. Flux, Waterton, Cirencester
W. A. Wykeham-Musgrave, Barnsley Park	T. C. Owens, Cirencester
C. Bowly, Siddington	Henry L. Hopkinson, Duntisbourne House
A. J. James, Edgeworth	

CLERKS TO THE MAGISTRATES—R. Ellett and R. W. Ellett.

CLERK TO THE BOARD OF GUARDIANS AND RURAL DISTRICT COUNCIL—H. St. G. Rawlins.

CLERK TO THE URBAN DISTRICT COUNCIL—R. Ellett.

## CIRENCESTER POLO CLUB.

ESTABLISHED 1894.

Polo Ground—Cirencester Park.

PRESIDENT—The Right Hon. Earl Bathurst.

HON. SECRETARY—S. Mason, Kemble Lodge, Kemble, Wilts.

HON. TREASURER—Mr. H. B. Harmer, Victoria Road, Cirencester.

## BERKELEY CASTLE.

The Right Hon. Lord Fitzhardinge grants admission to visitors to the Keep and historic portions of Berkeley Castle, including the rooms of King Edward II., &c., to small parties, on Mondays, Wednesdays and Thursdays, between the hours of 11 o'clock and 2 to 4, at a charge of One Shilling each up to, and including, nine persons, and Sixpence each for parties of ten and upwards. The admission fees are devoted to Local Charities. The Parties to be admitted to the Castle not more than twenty at a time.

The Midland Railway Company issue Pleasure Party Orders to parties of ten or more, available by ordinary trains from all chief Stations in the District; and Messrs. T. Cook and Son, as Agents of the Midland Railway Company (Cheltenham Office, 365, High Street; Gloucester Office, The Cross; and of the Right Hon. Lord Fitzhardinge) will issue tickets, and make all the necessary arrangements for visitors. Tickets of admission to the Castle can be obtained at the Booking Offices at Berkeley Road and Berkeley Stations; and of Miss Smith, Stationer, High Street, Berkeley.



## THE ROYAL PORCELAIN WORKS, WORCESTER.

Near the Cathedral. Established 1751.

MANAGING DIRECTOR—E. P. Evans.

The Show Rooms and Museum (which are at the Works) are open for the reception of visitors, and the various processes of Porcelain Manufacture may be seen in operation daily, between the hours of 9-30 and 12-0, and 2-15 and 5-0 p.m., except on Saturdays, when the workshops close at 12-0 and the Show Rooms at 4-0 o'clock.

A charge of Sixpence is made for each visitor, who is entitled to a "Guide Book."

### COUNTY NEWSPAPERS (Cheltenham excepted).

BERKELEY GAZETTE (NEUTRAL).—Saturday: F. Bailey and Son, Dursley.

THE CITIZEN (INDEPENDENT).—Daily: Chance and Bland, Gloucester. [See Advt., page 783.]

DEAN FOREST GUARDIAN (CONSERVATIVE).—Thursday: A. T. Bright, Coleford.

DEAN FOREST MERCURY (RADICAL).—J. Cooksey, Cinderford  
DURSLEY, BERKELEY AND SHARPNESS GAZETTE (NEUTRAL).—Saturday: F. Bailey and Son, Dursley.

GLOUCESTER JOURNAL (LIBERAL).—Saturday: Chance and Bland, Gloucester. [See Advt., page 783.]

GLOUCESTERSHIRE CHRONICLE (CONSERVATIVE).—Saturday: Carrington & Co., Gloucester. [See Advt., p. 784]

LYDNEY OBSERVER (INDEPENDENT).—Friday: T. C. Gwilliam, Lydney.

NEWENT REPORTER (NEUTRAL).—Saturday: T. G. Vaughan, Ledbury.

SOUTH GLOUCESTERSHIRE CHRONICLE (INDEPENDENT).—Saturday: E. Brown, Thornbury.

STROUD NEWS AND GLOUCESTER COUNTY ADVERTISER (UNIONIST).—Friday: Hairy Harmer, Stroud. [See Advt., page 786.]

STROUD JOURNAL (LIBERAL).—Friday: W. Thompson, Stroud. [See Advt., page 785.]

TETBURY ADVERTISER (CONSERVATIVE).—First Wednesday in month: Chas. Preston, Tetbury.

TEWKESBURY WEEKLY RECORD (LIBERAL).—Saturday.

TEWKESBURY REGISTER (CONSERVATIVE).—Saturday: Charles A. Roberts, Tewkesbury. [See Advt., p. 788.]

TEWKESBURY MAIL (NEUTRAL).—Saturday: T. G. Vaughan, Ledbury.

THORNBURY GAZETTE (NEUTRAL).—Saturday: F. Bailey and Son, Dursley.

WILTS AND GLOUCESTERSHIRE STANDARD (CONSERVATIVE).—Saturday: G. H. Harmer, Cirencester. [See Advt., page 787.]

WOTTON-UNDER-EDGE GAZETTE (NEUTRAL).—Saturday: F. Bailey and Son, Dursley.

## HUNTS.

### THE COTSWOLD.

Master, Herbert Owen Lord, Esq., Lilley Brook, Charlton Kings; Hon. Treasurer, R. Ticehurst, Esq., 15, Royal Crescent, Cheltenham; Hon. Sec., G. B. Witts, Esq., Hill House, Leckhampton; Assistant Secretary, Mr. B. G. Thompson, The Hall Road, Leckhampton; Huntsman, Charles Travess; Whips, Charles Beacham and Fielder Merrett; Second Horsemen, Frank Pratt, Joseph Titcombe, John White; Monday, Wednesday and Saturday; Head Quarters, Plough Hotel, Cheltenham; Kennels, Whaddon Lane, Prestbury Road.

### THE COTSWOLD HUNT COMMITTEE.

Chairman, Lord Fitzhardinge; Vice-Chairman, W. F. Hicks-Beach; Hon. Secretary, G. B. Witts; H. J. Elwes, J. T. Agg-Gardner, Right Hon. Sir John Dorington, Bart., J. S. Gibbons, M.H., Major Selwyn-Payne, R. Ticehurst, H. Fane Gladwin, W. J. McLachlan, Jas. Horlick, E. Meyricke, Herbert Unwin, E. S. Fletcher, H. Dent-Brocklehurst, H. O. Lord, M.F.H., C. Strickland, Major-Gen. Sir F. Carrington, K.C.B., K.C.M.G., G. L. Foster Harter, Fairfax Rhodes, T. J. Longworth, Col. Churchill.

### THE COTSWOLD HUNT POULTRY COMMITTEE.

This Committee was formed on May 1st, 1896, for the administration of the "Poultry Fund." The country was divided into eleven Districts, and the following gentlemen now take supervision:—District No. 1, N. P. Milne; 2, H. B. Yerburgh; 3, J. S. Gibbons, M.H.; 4, H. B. Yerburgh; 5, E. Adlard; 6, Major Selwyn-Payne, Wm. Theyer; 7, E. E. Turner; 8, W. F. Hicks-Beach, J. Dillworth Crewdson; 9, Jas. Horlick; 10, W. S. Walker; 11, Major Richards; 12, T. J. Longworth; G. B. Witts, Hon. Sec. (All Members of the Hunt Committee are ex-officio Members of this Committee.)

### THE COTSWOLD HUNT WIRE COMMITTEE.

This Committee was formed in November, 1899, for the removal of "Wire" and the erection of "Danger Posts" where necessary. The county is divided into 43 Districts, which are now administered by the following gentlemen:—

J. S. Gibbons, M.H., Chairman.  
Captain L. Fane Gladwin, Vice-Chairman.  
A. F. Griffiths, Hon. Sec.

- DISTRICT No. 1—Alstone, Great Washbourne, Little Washbourne, Teddington—A. F. Griffiths, H. B. Yerburch.
- 2—Ashchurch, Walton Cardiff—N. P. Milne.
- 3—Badgeworth, Barnwood, Brockworth, Churchdown, Great Witcombe, Hucclecote—Colonel Harrison, W. Theyer.
- 4—Bagendon, Daglingworth, North Cerney—T. J. Longworth.
- 5—Bishop's Cleeve, Gotherington, Oxenton, Parnington, Southam, Stoke Orchard, Woodmancote, Woolstone—A. F. Griffiths.
- 6—Bisley, Througham—E. Armitage.
- 7—Boddington—J. S. Gibbons, M.H.
- 8—Brimpsfield, Birdlip, Caudle Green, Misarden, Syde, Winstone—J. Dillworth Crewdson.
- 9—Charlton Abbots, Brockhampton, Hawling, Roel, Sevenhampton—S. Walker.
- 10—Charlton Kings—Cecil Lord.
- 11—Chedworth, Compton Abdale, Stowell, Yanworth—G. A. McLachlan.
- 12—Cheltenham, Arle, Hester's Way—G. Pumfrey.
- 13—Colesborne—H. J. Elwes.
- 14—Cowley—J. Horlick.
- 15—Cranham, Witcombe—W. F. Hicks-Beach.
- 16—Cubberley—Captain L. Fane Gladwin.
- 17—Deerhurst, Apperley—C. Strickland.
- 18—Dowdeswell—W. Unwin.
- 19—Down Hatherley—G. Maddy.
- 20—Duntisbourne Abbots, Duntisbourne Rouse—E. Porter.
- 21—Elkstone—P. Pope.
- 22—Elmstone Hardwicke, Uckington—L. P. Gibbons.
- 23—Hampnett, Turkdean—A. Handy.
- 24—Hazleton—
- 25—Leckhampton—G. B. Witts.
- 26—Leigh—S. Chandler.
- 27—Norton—H. B. Chandler.
- 28—Painswick, Sheepscombe—F. Wigmore.
- 29—Prestbury—W. A. Villar.
- 30—Reddings—P. A. Colebatch.
- 31—Rendcombe—A. Colville.
- 32—Salperton, Notgrove—F. Newiman.
- 33—Sandhurst, Longford—H. P. de Winton.
- 34—Shipton, Andoversford—H. Cheater.
- 35—Shurdington, Up Hatherley—J. T. Hewinson.
- 36—Staverton—G. McIlquham.
- 37—Swindon—T. Neems.

- 38—Tewkesbury—F. H. Healing.
- 39—Twigworth—H. de Winton.
- 40—Upton St. Leonards—J. Dearman Birchall.
- 41—Whittington—C. F. Dobell.
- 42—Winchcombe, Gretton, Prescott, Sudeley—E. Adlard.
- 43—Withington—Major Richards.

## MEETS OF COTSWOLD HOUNDS.

- AIR BALLOON, THE,  $4\frac{1}{2}$  miles—Up the Leckhampton Road.
- ANDOVERSFORD, 6 miles—Up the London Road.
- BADGEWORTH COURT,  $4\frac{1}{2}$  miles—Through Shurdington Village, turn to right at The Greenway; or 4 miles up the Hatherley Road.
- BIRDIP, 6 miles—Up Leckhampton Road, by the Air Balloon Inn.
- BODDINGTON MANOR, 4 miles—Along Tewkesbury Road, through Uckington.
- BRIMPSFIELD VILLAGE, 8 miles—Up the Leckhampton Road, by Birdlip.
- CHATCOMBE,  $3\frac{1}{2}$  miles—Up the Cirencester Road; meet near the Seven Springs.
- CLEEVE VILLAGE, 3 miles—Up Pittville Street.
- COLESBOURNE HOUSE OR COLESBOURNE INN, 7 miles—Up the Cirencester Road.
- COMBEND,  $7\frac{1}{2}$  miles—Up the Cirencester Road, by Cockleford Inn, then shap to left across fields.
- COOMBE HILL,  $\frac{1}{2}$  miles—Along the Tewkesbury Road, through Uckington.
- COWLEY MANOR, 5 miles—Up the Cirencester Road, turn to right,  $1\frac{1}{2}$  miles beyond the Seven Springs.
- DIXTON WOOD, 6 miles—Through Cleeve Village and Gotherington, then to right, and afterwards to left.
- DOWDESWELL COURT, 3 miles—Up the London Road.
- FIVE MILE HOUSE, 10 miles—Up the Cirencester Road, by Cockleford Inn, Elkstone, and Beech Pike.
- FOSS BRIDGE, 12 miles—Up the London Road, through Dowdeswell and Withington, and along the bottom of Chedworth Wood.
- FOSTON'S ASH, 8 miles—Up the Leckhampton Road, through Birdlip, and along the top of Witcomb Wood; keep to left.
- GREENWAY, THE, SHURDINGTON,  $3\frac{1}{2}$  miles—Up the Shurdington Road.
- HARE AND HOUNDS,  $6\frac{1}{2}$  miles—Along the Gloucester Road.
- HAWLING DOWNS, 9 miles—Up the London Road, turn to left at Andoversford, over Hampen Hill; or, 8 miles, up Hewlett's Hill, by Puckham Wood and Brockhampton Village.
- KENNELS, THE—In Whaddon Lane, Pittville, Cheltenham.
- LILLEY BROOK, 2 miles—Up the Cirencester Road.
- MISARDEN PARK, 10 miles—By Birdlip and Foston's Ash, then to left.
- NORTH CERNEY, 11 miles—Up the Cirencester Road, by Colesbourne and Rendcombe.
- ODESSA INN, 7 miles—Through Uckington, turn to right at Coombe Hill.
- PRINKNASH GATE,  $7\frac{1}{2}$  miles—Through Shurdington Village, and by Brockworth Schools.



PUESDOWN INN, 9 miles—Up the London Road, by Andoversford or Frog Mill.

QUEEN'S HOTEL, Promenade, Cheltenham.

QUEEN WOOD, 3 miles—Through the Village of Prestbury.

RENDCOMBE LODGE,  $7\frac{1}{2}$  miles—Up the Cirencester Road, by Colbourne.

ROEL GATE, 7 miles—Up Hewlett's Hill, cross West Down, leave Charlton Abbots on the left.

SALPERTON PARK, 9 miles—Up London Road, turn to left at Andoversford, then second turn to right.

STANLEY MOUNT, 6 miles—Through Prestbury, by the Rising Sun, turn to left half-mile beyond summit, by Langley Farm; meet on top of Hill.

STAR WOOD, 9 miles—Up the London Road, through Dowdeswell and Withington.

THROUGHAM, 12 miles—By Birdlip, Foston's Ash, and Village of Camp, then to left.

WITHINGTON VILLAGE, 7 miles—Up the London Road, through Dowdeswell.

NORTH COTSWOLD, Broadway, Worcestershire.—Master, Sir John Hume Campbell, Bart. Two days a week, an occasional bye; Hon. Secretary, Percy Pelley, Stanton Court, Broadway, Worcestershire; Huntsman, The Master.

List of the Meets, with distances and directions from Cheltenham.—Broadway, The Kennels, 15 miles (via Winchcombe); The Swan, Bengeworth, 14 along Evesham Road; Hinton-on-the-Green, 13 (along Evesham Road); Dumbleton, 11 (Cleeve and Gotherington); Toddington, 11 (Winchcombe and Greet); Stanway, 11 (Winchcombe and Didbrook); Winchcombe, 8 (Prestbury and Southam); Sudeley Hill, 8 (Roel Gate); Guiting Wood, 8 (Roel Gate); Ford Village,  $11\frac{1}{2}$  (Roel Gate); Kineton Thorns, 12 (Roel Gate and Kineton Village); Hinchwick, 15 (Kineton Thorns and Rook Pool); Hornes Leasow,  $13\frac{1}{2}$  (Kineton Thorns and Trafalgar); Spring Hill Lodges, 15 (Roel Gate and Campden Lane, past Snowhill); Weston Park, 18 (Broadway); Blockley Station, 20 (Spring Hill and Blockley); Littleton Cross Roads, 21 (Hinton-on-the-Green and Wyckhamford); Hidcote Quarry, 44 (Mickleton); Mickleton, 22 (Broadway and Weston Sub-Edge); "The Fish," 14 (Campden Lane, Snowhill, and Broadway Tower); "Sandys Arms," Wyckhamford, 16 (Hinton-on-the-Green).

LORD FITZHARDINGE'S Berkeley Castle—Master, The Right Hon. Lord Fitzhardinge; Monday, Tuesday,

Thursday and Saturday. Secretary, G. Whitcombe, Esq., Gloucester; Huntsman, W. Gilbert. 60 couples.

Principal Meets: The Kennels, Berkeley Road, Wick Bridge, Alveston Ship, Almondsbury, Hardwicke.

THE DUKE OF BEAUFORT'S HOUNDS, Badminton, near Chippenham.—Master, The Duke of Beaufort; Hon. Secretary, Col. F. Henry, Elmstree, Tetbury; Huntsman, William Dale; Whippers in, T. Newton, B. Goddard; six days a week; 75 couples.

CROOME, Severn Stoke, Worcestershire.—Master, Gerald Dudley Smith, Strensham Court; Huntsman, T. Davis; 1st Whip, H. Loman; 2nd Whip, H. Price, Tuesday, Thursday and Saturday.

LEDBURY, Herefordshire.—Master, Sir William Cooke, The Upper Hall, Ledbury; Hon. Secretary, Granville L. Acworth, Hill Ash, Dymock; Huntsman, Harry Roake. Monday, Wednesday, Friday and Saturday.

HEYTHROP, Chipping Norton, Oxfordshire.—Master, Albert Brassey, Esq., M.P.; Hon. Sec.: A. C. N. Hall Cornwell, Chipping Norton; Huntsman, C. Sturman.

VALE OF WHITE HORSE (Earl Bathurst's), Cirencester.—Master, Right Hon. Earl Bathurst; Hon. Secretary, Philip Barnett, Esq., Cirencester; Huntsman, J. Cooper. Tuesday and Friday; 32 couples.

List of Meets:—Kennels; Abington; Aldsworth; Ampney Park; Foss Cross; Barnsley; Bibury Court; Coln St. Aldwyns; Crudwell; Ewen; Fairfield; Four Mile Lodge; "Hare Bushes," Cirencester; "Horse and Groom," Charlton; Kemble; Lea Schools; Little Somerford; Market Place; Cirencester; Minety Old Inn; Oaksey; Overley Lodge; Perrot's Brook; Pope's Seat; Preston Toll Bar; Somerford Common; "Swan," Bibury; Ten Rides; Williamstrip Park.

VALE OF WHITE HORSE, Cricklade, Wilts.—Master, T. B. Miller, Esq., The Manor House, Cricklade; Hon. Secretary, J. Gouldsmith, Esq., Ashton Keynes, Cricklade; Huntsman, The Master; 1st Whip, Ned Judd; 2nd Whip, Jim Welch.

BODDINGTON HARRIERS.—Master, J. S. Gibbons, Esq., Boddington Manor; Hon. Secretary, Col. M. Churchill, Suffolk House, Cheltenham. Tuesday and Friday.

MESSRS.

**G. H. BAYLEY & SONS,**Established nearly  
Half a Century**AUCTIONEERS,****House & Estate Agents****Valuers & Surveyors.****4, PROMENADE,  
CHELTENHAM.**Auction Rooms:  
**THE MART,  
CLARENCE ST.**

Sales by Auction conducted on Moderate Terms of

**FREEHOLD & COPYHOLD PROPERTIES,  
HOUSEHOLD FURNITURE & EFFECTS,**

Also Stocks and Shares, Stocks in Trade, &amp;c.

Either at their Auction Mart, or upon the Premises.

*Valuations made for Probate, Administration, and Succession  
Duties, also for Transfer at Moderate Charges.*INVENTORIES CAREFULLY TAKEN AND CHECKED.  
DILAPIDATIONS ESTIMATED.Whole or portions of **HOUSES of FURNITURE** PurchasedDry Ware Rooms for the storage of Household Furniture and effects.  
and a strong Room for the Reception of Valuables.**IMPORTANT TO INTENDING RESIDENTS.**Families requiring Residences in Cheltenham are particularly requested  
to apply to Messrs. G. H. B. & S. as they have all the **Principal  
Residences for Disposal on their Books** and they publish the  
**Cheltenham & District Illustrated Property Register,**with a descriptive account of the town which will be found of great  
assistance to intending Residents in Cheltenham. **Free on application.**  
**No charge is made for the Insertion of Properties in the Register.**Agents for the Phoenix Assurance Co., Ltd., Phoenix Fire Office,  
North British & Mercantile Insurance Co., and Employers'  
Liability Assurance Corporation, Ltd.**All information gratis.** ∴ Established 1872.**DIRECTORY**

OF THE

**PRINCIPAL RESIDENTS**

IN THE

**COUNTY OF GLOUCESTER,****1908.**

The following List must not be regarded as a complete County Directory. It is, however, a fairly comprehensive selection of the Principal Residents—Private, Professional, and Official—in the County, other than those in the City of Bristol, and Charlton Kings and Leckhampton, the latter of which will be found in the Cheltenham List.

The difficulties of compiling a list embracing such a large area, except with the courteous aid of the persons concerned, are many; and the expense heavy. Every opportunity for correction has been given and every effort made to ensure accuracy. As no such compact list can be found elsewhere, the Editor would welcome any corrections or criticisms that would lead to its greater usefulness.

NOTE.—Where the letters S.O. are affixed to an address it is necessary to add "Glos." when writing.

Abbey, E. A., R.A., Morgan Hall, Fairford, S.O.  
Abell, Mrs., Woodside House, Slad, near Stroud  
Ackers, B. St. John, J.P., D.L., Huntley Manor,  
near Gloucester.  
Ackers, C. Penrhyn, Huntley Manor, near Gloucester.  
Acworth, Granville L., J.P., The Hill Ash, Dymock,  
near Gloucester.  
Acworth, Rev. W. P., M.A., Christ Church Vicarage,  
Park Road, Gloucester.  
Adam, Major C. G. M., The Elms, Coates, near  
Cirencester.



- Adams, Mrs., Brooklyn, Frampton-on-Severn, near Stonehouse.
- Adams, Rev. A. E., B.A., St. Michael's Vicarage, Two Mile Hill, Bristol.
- Adams, C. Slater, Brooklyn Villa, Frampton-on-Severn.
- Adams, W., Beechwood, Brockhampton, near Andoversford, S.O.
- Adams, Rev. W. Fulford, The Rectory, Weston-sub-Edge, near Broadway, Worcs.
- Adams, W. T., Bradley House, Wotton-under-Edge.
- Adamthwaite, John, Siddington Lodge, near Cirencester.
- Adamthwaite, Mrs. W. L., The Firs, Cirencester.
- Addenbrooke, Rev. A. E., M.A., The Vicarage, Chalford, near Stroud.
- Addison, T. F., Poet's Corner, Horton Road, Gloucester.
- Adey, Misses, Under-the-Hill, Wotton-under-Edge, S.O.
- Adey, More, Under-the-Hill, Wotton-under-Edge, S.O.
- Adlard, Edward, J.P., Postlip, near Winchcombe, S.O.
- Adlard, F. W., Churchlands, Winchcombe, S.O.
- Agg, Arthur W., J.P., Foxcote House, Andoversford, S.O.
- Aitchison, Miss, Old Hall, Uckington, near Cheltenham.
- Aitken, S., J.P., Maitland House, Gloucester.
- Aikin-Sneath, Rev. T., The Lawn, Woodchester, near Stroud.
- Alcock, E. W., Lystonville, Bishop's Cleeve, near Cheltenham.
- Alcock, Rev. J. E., M.A., Hawling Rectory, near Andoversford, S.O.
- Aldridge, George, Severndale, Spa Road, Gloucester.

- Alexander, Mrs., Briarbank, Nailsworth, near Stroud.
- Alexander, Rev. S. A., M.A. (Residentiary Canon of Gloucester Cathedral), College Green, Gloucester.
- Allen, C. F. R., Southfield, Woodchester, near Stroud.
- Allen, C. P., M.P., Farmhill Park, Stroud.
- Allen, Rev. H. B., Didbrook, near Winchcombe, S.O.
- Allen, J., Melbourne House, Heathville Road, Gloucester.
- Alleyne, Mrs. S. Maynard, Glen View, Wotton-under-Edge.
- Allfrey, Mrs., Williamstrip Park, Fairford, S.O.
- Allix, C. I. L., M.A., J.P., D.L., Down Ampney Estate Office, near Cricklade, S.O., Wilts.
- Allnutt, Mrs., Upton Wold, Spring Hill, Moreton-in-Marsh.
- Alpass, J. H., Berkeley, S.O.
- Alston, H. N., Orchard House, Haydon, near Cheltenham.
- Alston, Mrs., Wotton Hill, Gloucester.
- Alway, Miss, Forthay, North Nibley, near Dursley.
- Ambrose, Rev. G. A., The Manse, Bourton-on-the-Water, S.O.
- Amphlett, Rev. E. P., B.A., Osborne House, Tewkesbury.
- Amps, Rev. J. H., The Vicarage, Sheepscomb, near Stroud.
- Ancrum, G. W., M.B., C.M., 14, Barton Street, Gloucester.
- Ancrum, Mrs. Rutherford, St. Leonard's Court, Gloucester.
- Anderson, R., The Barton, Cirencester.
- Andrews, Hugh, J.P. for the Counties of Gloucester and Northumberland, and D.L. for the County of Northumberland, Toddington Manor, Winchcombe, S.O. (Station—Toddington, S.O.).

- Angell, N. S., Oakleigh, Stonehouse.  
 Annesley, Capt. A. J. P., Coombe, Wotton-under-Edge, S.O.  
 Annesley, J. H. S., Coombe, Wotton-under-Edge, S.O.  
 Annesley, A. D., Barn's Close, Amberley, near Stroud.  
 Annesley, Miss, Barn's Close, Amberley, near Stroud.  
 Annesley, Mrs., Coombe Cottage, Wotton-under-Edge, S.O.  
 Anstice, Col. J. A., C.B., J.P., D.L., V.D., C.C., The Old Grange, Dymock, near Gloucester.  
 Apperly, Sir Alfred, Bt., J.P., Rodborough Court, near Stroud.  
 Apperly, Charles A., J.P., Rodborough Court, near Stroud.  
 Apperly, E., L.D.S., R.C.S.Eng., F.R.S.M., Field House, Stroud, and 4, Mandeville Place, Wigmore Street, Cavendish Square, London, W.  
 Apperly, Miss, Kenwick House, Selsley, near Stroud.  
 Appleby, A., Bank House, Tetbury.  
 Arbuthnot, Col. G., R.A., J.P., Norton Court, near Gloucester.  
 Archer, Col., J.P., Lushill, Highworth, near Swindon, Wilts.  
 Archer-Snellings, —, Painswick Lodge, Painswick, near Stroud.  
 Arkell, C. A., National Provincial Bank, Berkeley.  
 Arkell, F. H., Laurel Cottage, Woolaston, near Lydney.  
 Arkell, Henry, Court House, Beckford, near Tewkesbury.  
 Arkell, H., Butler's Court, Boddington, near Cheltenham.  
 Arkell, J., Elmleigh, Heathville Road, Gloucester.  
 Arkell, Rev. H. H., M.A., The Vicarage, Tytherington, near Falfield, S.O.

- Armitage, E., Park Farm, Lypiatt, Stroud.  
 Armitage, H. Allen, The White Cottage, Newent, near Gloucester.  
 Armour, Rev. H. C., M.A., The Chantry, Berkeley.  
 Arnison, T. Hamilton, Parton Lawn, Churchdown, near Cheltenham.  
 Arnold, Mrs. J., Hill House, Wickwar, S.O.  
 Arnold, J. H., The Firs, Wickwar, S.O.  
 Ashwin, Rev. Collins, M.A., The Rectory, Dumbleton, Evesham.  
 Atherton, H. H., Taynton House, Taynton, near Gloucester.  
 Atkinson, Rev. E., The Rectory, Dorsington, near Stratford-on-Avon.  
 Atkinson, Mrs. Humphrey J. G., Hope House, Chalford Hill, near Stroud.  
 Atkinson, Miss Dorothea, France Lynch, near Stroud.  
 Austin, Rev. H., Stratton, near Cirencester.  
 Attwater, F., The Nook, South Cerney, near Cirencester.  
 Austwick, H., Shurdington Lodge, near Cheltenham.  
 Auden, Mrs., Caer Glou, Churchdown, near Cheltenham.  
 Avens, F., Thrupp, near Stroud.  
 Awdry, Arthur, L.R.C.P., Lond., M.R.C.S., Eng., High Street, Berkeley.  
 Awdry, Dr. Walter, High Street, Berkeley.  
 Ayers, J. G., Prospect House, Sheepscombe, near Stroud.  
 Badcock, Rev. C. H., M.A., Horsley Vicarage, near Stroud.  
 Baddeley, Welbore St. Clair, J.P., Castle Hale, Painswick, near Stroud.  
 Baddeley, Mrs., Cathedral House, Gloucester.  
 Badham, H. A., The Mythe, Tewkesbury.



Badham, H. A., Jun., 51, High Street, Tewkesbury.  
 Bagot, H., Chambers Court, Longdon, near Tewkesbury.  
 Baillie, H. C., Ivy Dene, Cleeve Hill, S.O.  
 Bailey, J. J., The Redlands, Longford, Gloucester.  
 Bailey, T. P. (County Alderman), Walgaston, Berkeley.  
 Baines, A., J.P., Uley House, near Dursley.  
 Baker, A., J.P., Old Bank, Tewkesbury.  
 Baker, Arthur, J.P., Henbury, near Bristol.  
 Baker, Rev. C. A., B.A., Hinton-on-the-Green, near Evesham, Worcs.  
 Baker, Rev. G., M.A., Huntley Rectory, near Gloucester.  
 Baker, Henry O. Ll., J.P., Hardwicke Court, near Gloucester.  
 Baker, Hiatt C., Oaklands, Almondsbury, near Bristol.  
 Baker, Michael G. Lloyd, J.P., The Cottage, Hardwicke, near Gloucester.  
 Baker, R. L., Capital and Counties Bank, Moreton-in-Marsh.  
 Baker, W. Meath, J.P., Hasfield Court, near Gloucester.  
 Baker, W. M., Greystone, Cleeve Hill, S.O.  
 Baldwin, I. W., J.P., Oakleigh, Ruardean.  
 Balfour, Major A. M., The Manor House, Coates, Cirencester.  
 Balfour, Rev. C. L., Northgate Mansions, Glo'ster.  
 Ball, A. J. Morton, The Green, Stroud, and Hampton Green, Minchinhampton, near Stroud.  
 Ball, Rev. E. H., M.A., Stratton Rectory, near Cirencester.  
 Ballinger, Mrs., Skateshill House, Chalford, near Stroud.  
 Banham, Rev. D. J., B.A., The Vicarage, St. Paul's, Parkend.  
 Banister, Rev. K. P., Byron Place, Two Mile Hill, near Bristol.

Banks, J. J., The Shanty, Cleeve Hill, S.O.  
 Bannerman, Dr., Rendcombe, Cirencester.  
 Barber, Lieut.-Commr., 27, Henleaze Gardens, Westbury-on-Trym, near Bristol.  
 Barber, T. G., 18, College Green, and 124, Westgate Street, Gloucester.  
 Barber, Mrs., Wortley House, Wotton-under-Edge.  
 Barchard, Rev. H. P., B.A., Brownshill House, Bussage, near Stroud.  
 Barkes, T. S., Warneford House, Moreton-in-Marsh.  
 Barkley, Mrs. H. C., Mawley House, Quenington, near Falfield, S.O.  
 Barling, W. C., The Paddocks, Newnham.  
 Barlow, Rev. Clement H., Poulton Vicarage, near Fairford, S.O.  
 Barnard, L. W., Bartlow, Leckhampton Hill, Cheltenham.  
 Barnard, Misses, Bartlow, Leckhampton Hill, Cheltenham.  
 Barnard, Rev. G. W., The Vicarage, Leonard Stanley, near Stonehouse.  
 Barnard, E. J., Longmead, Tuffley Avenue, Gloucester.  
 Barnard, Mrs., Granville House, near Gloucester.  
 Barnes, Rev. C., Christ Church Vicarage, near Coleford.  
 Barnett, C., Bramleigh, Cleeve Hill, S.O.  
 Barnett, P., Watermoor House, Cirencester.  
 Barnsley, Milne, J.P., Coldicote, Moreton-in-Marsh.  
 Barr, Rev. G., M.A., The Rectory, Longhope, S.O.  
 Bartlett, Rev. S. E., M.A., F.S.A., (Hon. Canon of Gloucester Cathedral), The Rectory, Dursley.  
 Bartlett, Rev. C. O., M.A., The Vicarage, Minsterworth.  
 Barton, J. E., Crypt Grammar School, Gloucester.  
 Basevi, Mrs., Yew Tree House, Prestbury, S.O.  
 Bateman, Rev. F. Douglas, M.A., The Rectory, Ampney St. Peter, near Cirencester.

- Bateson, F., The Grove, Sandhurst, nr. Gloucester.  
 Bathurst, Right Hon. Earl, C.M.G., J.P., C.C.,  
 Cirencester House, Cirencester.  
 Bathurst, Hon. Benjamin, Dyer Street House,  
 Cirencester.  
 Bathurst, C., J.P., Redhill, Lydney.  
 Bathurst, Rev. W. A., M.A., The Rectory, Mitchel-  
 dean.  
 Batten, I. L., Driffild, Cirencester, and Paper  
 Buildings, Temple, London.  
 Batten, R. W., J.P., M.D., F.R.C.P., 1, Brunswick  
 Square, Gloucester.  
 Baxter, Wynne E., D.L., J.P., The Granvilles,  
 Stroud.  
 Baxter, Mrs., Oak Cot, Wotton-under-Edge, S.O.  
 Bayley, G. H., Laburnum Villa, Cleeve Hill, S.O.  
 Baylis, G. C., Northend, High Street, Tewkesbury.  
 Baynes, Miss M. A., The Lammas, Minchinham-  
 ton, near Stroud.  
 Bazeley, Rev. W., M.A. (Honorary Canon of  
 Gloucester Cathedral), Matson Rectory, near  
 Gloucester.  
 Bazley, Gardner, S., J.P., D.L., C.C., Hatherop  
 Castle, Fairford.  
 Beach, W. F. Hicks, J.P. (County Alderman),  
 Witcombe Park, near Gloucester.  
 Beach, Misses, High Grove, Painswick, nr. Stroud.  
 Beak, Mrs., The Sterts House, near Coleford.  
 Beale, Miss E. O., Ashleigh, Cleeve Hill, S.O.  
 Beale-Browne, Lieut.-Col. G. E. B., Dowdeswell  
 House, Andoversford, S.O.  
 Beaufort, The Duke of, D.L., J.P., Badminton  
 House, Badminton, S.O.  
 Beaumont, H., Dodington Park.  
 Becher, Captain C. A. G., Berryfields, Bourton-on-  
 the-Water.  
 Beechey, Mrs. St. Vincent, The Holts, Newent,  
 near Gloucester.  
 Beddome, Misses, Bourton-on-the-Water, S.O.

- Bedwell, Rev. Canon F., B.D., Hatherley Rectory,  
 near Gloucester.  
 Begbie, Rev. A. J., M.A., The Rectory, Horton,  
 near Chipping Sodbury, S.O.  
 Belcher, Rev. Thomas Waugh, D.D., M.D., The  
 Rectory, Frampton Cotterell, near Bristol.  
 Belfield, Capt. W., J.P., Malmain, Frenchay, near  
 Bristol.  
 Bell, J. A., M.R.C.S., I.R.C.P.Lond., 10, Theresa  
 Place, Bristol Road, and 141, Barton Street,  
 Gloucester.  
 Bellows, Mrs., Walden, Denmark Road, Gloucester.  
 Bendall, C. F., Merlin Haven, Wotton-under-Edge,  
 S.O.  
 Bennett, Rev. C. M., The Cottage, Woolstone,  
 Gotherington, near Cheltenham.  
 Bennett, S. J., Nesdale, Gloucester Road,  
 Thornbury.  
 Bennett, W. A., J.P., Joy's Green, Lydbrook, near  
 Ross.  
 Bennett, Rev. E. H., Rendcombe Rectory, near  
 Cirencester.  
 Bennett, J., Awre, near Newnham.  
 Bennett, J. R., J.P., Chaxhill House, Westbury-  
 on-Severn, near Newnham.  
 Bennett, R. A., Southend, Wickwar, S.O.  
 Bennett, Mrs., Brick House, North Nibley, near  
 Dursley.  
 Bennett, Misses, Norton House, Stone, Falfield, S.O.  
 Benson, Dr. H. M., The Ridge House, Frampton  
 Cotterell, near Bristol.  
 Bentley, Rev. C. E., M.A., 11, College Green,  
 Gloucester.  
 Bernasconi, Rev. M., Dominican Priory, Wood-  
 chester, near Stroud.  
 Berners, J. A., J.P., Kingscote Park, Wotton-  
 under-Edge, S.O.  
 Berry, Rev. H. W. Birkhead., B.A., Painswick, nr.  
 Stroud.



- Berry, William, Old Court, Tortworth, Falfield.  
 Besant, Rev. J. C. E., M.A., The Vicarage, Lydney.  
 Bevan, Rev. J., M.A., The Slad Vicarage, near Stroud.  
 Bevis, Rev. H., M.A., The Vicarage, Arlingham, near Stonehouse.  
 Bibby, J. R., M.B., 20, Queen Street, Gloucester.  
 Bick, E. E., Spring Bank, Cleeve Hill, S.O.  
 Biddulph, Lord, J.P., Kemble House, Kemble, near Cirencester.  
 Bidlake, Danvers, Woodcote, Amberley, nr. Stroud.  
 Bill, C. H., The Priory, Tetbury.  
 Billett, Rev. F., M.A., St. James' Vicarage, Gloucester.  
 Birchall, A. P., Saintbridge House, nr. Gloucester.  
 Birchall, E. V., Saintbridge House, nr. Gloucester.  
 Birchall, Misses, Saintbridge House, near Gloucester.  
 Birchall, J. Dearman, J.P., Bowden Hall, near Gloucester.  
 Bird, F., Cotswold, Winchcombe, S.O.  
 Bishop, W., Brick House, Stroud.  
 Bishop, W., Shurdington, near Cheltenham.  
 Bishop, Major, Barton Abbots, Tetbury.  
 Bitton, W., Churchill House, Olveston, Tockington, S.O.  
 Blackburn, Rev. E. P., Ryecroft Manse, 7, Brook Street, Gloucester.  
 Blackwell, E. F., Frocester Court, nr. Stonehouse.  
 Blackwell, Mrs., Highlands, near Minchinhampton, Stroud.  
 Blake, A. C., Nailsworth, near Stroud.  
 Blake, Rev. E. H., M.A., The Vicarage, Brookthorpe, near Gloucester.  
 Blakeway, G. S., Staniforth, Tuffley, near Gloucester.  
 Bland, A., Capital and Counties Bank, Cinderford.  
 Bland, Mrs., Wells Dene, Park Road, Gloucester.  
 Blenkin, Mrs., Whitemoor, Amberley, near Stroud.

- Blinkhorn, T., Sandling, Denmark Road, Gloucester.  
 Blizard, R., Park Street, Stow-on-the-Wold, S.O.  
 Blizard, Mrs., Long Street, Wotton-under-Edge, S.O.  
 Blood, Mrs. F. G., Huntley Court, near Gloucester.  
 Blood, J. N., Huntley Court, near Gloucester.  
 Bloxsome, C. H., M.D., Fairfield, S.O.  
 Blundell, Professor, Argyll House, Cirencester.  
 Blundell, Rev. J., Rothesay, Weston Road, Gloucester.  
 Bolton, Lady J.M., Turkdean Manor, Northleach, S.O.  
 Bolton, T., Delpine Villa, Filton, near Bristol.  
 Bolton, Miss, The Hawfield, Blakeney, nr. Newnham  
 Bond, F. T., M.D., 3, Beaufort Buildings, Gloucester.  
 Bonnor, Mrs. B., The Lawn, Barnwood, Gloucester.  
 Bonnor, G. R., Tillingbourne, Barnwood, Glo'ster.  
 Boodle, G. A., M.R.C.S., Longhope, nr. Gloucester.  
 Booth, C. Rayner, The Tudor House, Mickleton, Campden, S.O.  
 Booth, —, St. Aubins, Heathville Road, Gloucester.  
 Booth, Eustace F. D., Ebworth Park, near Stroud.  
 Bop-Smith, Miss, Hilcot, Cleeve Hill, S.O.  
 Borrer, J. H., J.P., Angeston Grange, Uley, near Dursley.  
 Bosanquet, Edmund F., The Court, Wotton-under-Edge, S.O.  
 Boughton, Mrs. H. J., Hillfield Lawn, London Road, Gloucester.  
 Bouth, Rev. R. H. M., M.A., The Rectory, Elkstone, near Cheltenham.  
 Bowden, G. Harland, Hucclecote Court, near Gloucester.  
 Bowen, Rev. T. J., Tormarton Rectory, Badminton, S.O.  
 Bower, E. Dykes, M.D., F.R.C.S., Elton House, Barton Street, Gloucester.

- Bowker, —, Doynton House, near Bristol.  
 Bowly, Christopher, J.P., Siddington House, near Cirencester.  
 Bowstead, C. J., Hyde Grange, near Chalford, Stroud.  
 Bowstead, Miss, The Firs, North Woodchester, near Stroud.  
 Box, Rev. W. G., M.A., 1, Howard Street, Glo'ster.  
 Boyce, J. G., The Chipping, Wotton-under-Edge, S.O.  
 Boys-Smith, Miss, Hilcot, Cleeve Hill, S.O.  
 Bracey, Very Rev. R., Dominican Priory, Woodchester, near Stroud.  
 Bradford, Rev. J. H., All Saints' Parsonage, Uplands, Stroud.  
 Bradley, Rev. E. Brooke, St. Luke's Vicarage, Gloucester.  
 Bradstock, J. S., Deneside, Cinderford, S.O.  
 Brain, F. W. T., C.C., Trafalgar House, Drybrook, Mitcheldean, S.O.  
 Brain, F. W., J.P., Trafalgar House, Drybrook, near Mitcheldean, and Stoke Bishop, Westbury-on-Trym.  
 Brain, J., Shipton, near Andoversford, S.O.  
 Brain, T. B., J.P., Euroclydon, Mitcheldean, S.O.  
 Braithwaite, Rev. H. M., M.A., St. Michael's Rectory, Gloucester.  
 Branch, H. G., Bentham House, near Cheltenham.  
 Bretherton, Frederick H., Belgrave House, Gloucester.  
 Bretherton, F. H., jun., Winscombe, Parkend Road, Gloucester.  
 Brett, Captain S. P., R.N., Caerwood, Tidenham, near Chepstow.  
 Brewer, A. Herbert, Mus.Doc., 7, Palace Yard, Gloucester.  
 Brewer, H. J., F.C.I.S., Edelweiss, Stroud.  
 Brewis, R. Adams, M.D., The West Gate, Dursley.  
 Brice, Rev. E. H., M.A., The Vicarage, Coleford.

- Briggs, Mrs. T., Springfield House, Longhope, near Gloucester.  
 Bright, Mrs., St. Cyril's Lodge, Stonehouse.  
 Brinkley, Rev. W. F. B., M.A., The Vicarage, Abbots Leigh, near Bristol.  
 Bromhead, Rev. J. N., Beverston Rectory, near Tetbury.  
 Brooke, Rev. W., M.A., The Rectory, Frenchay, near Bristol.  
 Brookes, Miss A., Alexandra House, Greet, near Winchcombe, S.O.  
 Brooks, C., Frenchay House, near Bristol.  
 Brown, C. E., 1, North Villas, Montpellier, Gloucester.  
 Brown, F. A., The Green, Chipping Sodbury.  
 Brown, H. W., Abbey Lawn, Tewkesbury.  
 Brown, L. J. C., The Pines, Churchdown, near Cheltenham.  
 Brown, W., M.B., M.R.C.S., Carlton House, Gloucester.  
 Brown, Mrs., The Skippets, Sheepscombe, Stroud.  
 Brown, Mrs. Richard Gopsill, Elmhurst, Tuffley, near Gloucester.  
 Brown, Miss J. E. A., Further Barton, Cirencester.  
 Brown, Misses, Oak Bank, Tuffley, Gloucester.  
 Browne, Col. W. L., J.P., Peers Court, Stinchcombe, near Dursley.  
 Browne, Rev. B. H., M.A., Broadwell, near Moreton-in-Marsh.  
 Browne, F. Gore, K.C., The Deyne, Amberley, near Stroud.  
 Browne, Rev. G. R., M.A., The Rectory, Iron Acton, near Bristol.  
 Browne, Rev. H. G. Cavendish, The Rectory, Bredon, near Tewkesbury.  
 Browning, W. H., Charfield House, Charfield, S.O.  
 Brownrigg, Rev. R. G. P., M.A., The Vicarage, Lechlade, S.O.



- Brownseon, Rev. F., M.A., The Rectory, Compton Greenfield.
- Bruce, Rev. R., M.A. and Hon. D.D., T.C.D., and Hon. D.D. Oxon., Little Dean Rectory, Newnham-on-Severn.
- Bruce, S., J.P., D.L., Norton Hall, near Campden, S.O., and 2, Cromwell Houses, London, S.W.
- Brunskill, E. R. F., Lechlade, S.O.
- Bruton, G. N., Rudford, near Gloucester.
- Bruton, H. T., Newlyn, 19, Alexandra Road, Gloucester.
- Bruton, H. W., Bewick House, Wotton, Gloucester.
- Bruton, J., Wotton Hill Cottage, Gloucester.
- Bryan, J., The Lealands, Minchinhampton, Stroud.
- Bryan, J. H., The Lealands, Minchinhampton, Stroud.
- Bryans, Rev. E. L., M.A. (Rural Dean of Stonehouse), The Rectory, Minchinhampton, Stroud
- Bryant, Miss, Falkland House, Painswick, near Stroud.
- Bubb, Rev. L. B., M.A., The Rectory, Coln St. Denys, S.O.
- Bubb, A., The Damsells, Painswick, near Stroud.
- Bubb, E., The Firs, Bisley, near Stroud.
- Bubb, H., J.P., Ullenwood, near Cheltenham.
- Bubb, Misses, Bentham House, Bentham, near Cheltenham.
- Buchanan, A., The Elms, Gloucester.
- Buckler, H. Cecil, The Cedars, Stroud.
- Budgett, W. E., Tramore, Henbury, near Bristol.
- Bulley, F. P., J.P., Marston Hill, Fairford.
- Bullock, Mrs., Bradley Street, Wotton-under-Edge, S.O.
- Burdock, W. H., New Street, Painswick, near Stroud.
- Burgess, J. L., Hill House, Maiseyhampton, Fairford, S.O.

- Burland, Rev. M. B. H., M.A., Stanton Rectory, near Broadway, Worcs.
- Burnard, Rev. R., 49, Lansdown, Stroud.
- Burn, Major-Gen. J. M., Mount House, Alderley, Wotton-under-Edge, S.O.
- Bury, C., Ellfield, Merlin Haven, Wotton-under-Edge, S.O.
- Bush, G. de L'Isle, Standish House, Standish.
- Bush, Mrs. R. H., Roch House, Chipping Sodbury, S.O.
- Bushen, Miss, Collingwood, Wotton-under-Edge, S.O.
- Butcher, Rev. W. M., M.A., Brimscombe Vicarage, near Stroud.
- Butler, H. H., Beechurst, Reddings, nr. Cheltenham.
- Butler, H., C.C., Badminton, S.O.
- Butler, Arthur C., Twyning Park, nr. Tewkesbury.
- Butlin, J. C. H., Dumfries, Churchdown, near Cheltenham.
- Butt, Rev. A., Rodmarton Rectory, near Cirencester.
- Butt, H. K., Northernhay, Denmark Road, Gloucester.
- Butt, S., Springfield, Stonehouse.
- Butt, W., Starsmead, Haresfield, near Stonehouse.
- Butt, Rev. W. W. A., Kempsford Vicarage, near Fairford.
- Byass, R. Nicholl, J.P., Wych Hill, Stow-on-the-Wold, S.O.
- Byng, Major the Hon. L., Avening House, Avening, near Stroud.
- Cababé, Miss, Rock House, Bussage, near Stroud.
- Calcutt, R., The Lodge, Avening, near Stroud.
- Calvert, Lieut.-Col. H. H., J.P., Foscombe, Ashleworth, near Gloucester.
- Calvert, T. W., Capital and Counties Bank, Nailsworth, near Stroud.

- Came, J., Esk House, Wotton-under-Edge, S.O.  
 Cameron, Mrs., Chipping Campden, S.O.  
 Camm, Mrs., The Elms, Coaley, near Dursley.  
 Campbell, A. J., M.D., Rose Villa, Uley, near Dursley.  
 Campbell, A. W. Montgomery, The Parks, Newent near Gloucester.  
 Campbell, C., Summerwell, Churchdown, near Cheltenham.  
 Canning, William D., The Cedars, Thornbury, S.O.  
 Canning, W. J. Gordon, J.P., Hartpury House, near Gloucester.  
 Cann-Lippincott, R. C., Over Court, Almondsbury, near Bristol.  
 Capel, Col. A., Oldbury, Eastington, nr. Stonehouse  
 Capel, Lieut.-Col. W., J.P., The Grove, Stroud.  
 Capel, Mrs., Prestbury House, Prestbury, S.O.  
 Capel, Capt. C., Prestbury House, Prestbury, S.O.  
 Carbonell, Rev. F. R., M.A., The Vicarage, Fairford, S.O.  
 Cardigan, Lord, Tockington Manor, Thornbury, S.O.  
 Cargill, Rev. E., B.A., Abenhall Rectory, near Mitcheldean, S.O.  
 Carleton, Surg.-Col. J. S., V.D., Wistaria, Newnham.  
 Carleton, Mrs. Percival A., The Rectory, Coberley, near Cheltenham.  
 Carne, Mrs. Stradling, Staverton Court, near Cheltenham.  
 Carnegie, Mrs., The Poplars, Newnham-on-Severn.  
 Carr, Mrs., The College, South Cerney, near Cirencester.  
 Carr, Rev. P. G., North Nibley.  
 Carrington, Major-Gen. Sir Frederick, K.C.B., K.C.M.G., Perrott's Brook, Cirencester.  
 Carrington, Rev. T., The Vicarage, Chipping Campden, S.O.  
 Carter, H., The Croft, Painswick, near Stroud.

- Carter, C., Norton House, Longhope, nr Gloucester  
 Carter, Rev. J. O. H., M.A., Slymbridge Rectory, near Dursley.  
 Carter, M. F., The Castle House, Newnham-on-Severn, S.O.  
 Carter, Rev. G. C., The Vicarage, Newnham-on-Severn.  
 Carter, O., 20, Park Road, Gloucester.  
 Caruthers-Little, Lieut.-Col. J. C., J.P., Pitchcombe House, near Stroud.  
 Case, Capt. H. Ashton, J.P., Beckford Hall, near Tewkesbury.  
 Cass, Rev. G. W. Leonard, B.A., The Vicarage, Bream, near Lydney.  
 Castle, C., The Haymes, Cleeve Hill, S.O.  
 Castree, J., J.P., 24, Alexandra Road, Gloucester.  
 Cave, C. H., J.P., D.L., Rodway Hill House, Mangotsfield, near Bristol.  
 Cave, Misses, Talbot End House, Cromhall, Charfield, S.O.  
 Chadwick, Mrs., 6, The College, South Cerney, Cirencester.  
 Chamberlayne, H. I., J.P., The Hyde, Stow-on-the-Wold.  
 Chamberlayne, Misses, Cotswold House, Cleeve Hill, S.O.  
 Chamberlen, Rev. L. J., M.A., The Rectory, Duntisbourne Abbots, near Cirencester.  
 Chambers, Rev. B. H., B.A., The Rectory, Ashchurch, near Tewkesbury.  
 Chambers, J. T., Rosemount, Thornbury, S.O.  
 Chambers, W. C., Thrupp House, Stroud.  
 Chambers, Major R. G., Pentre, Kempsford, Fairford, S.O.  
 Champion, J. B., J.P., The Larches, Uley, near Dursley.  
 Champion, J. L., Gladstone House, Frampton Cotterell, near Bristol.



- Champion, J. W., Woodlands, Dursley.  
 Champion, Capt. S. S., Kingsley House, Dursley.  
 Champney, A. C., Court House, Kenilworth Avenue, Gloucester.  
 Chance, H. Godwin, M.A., Lynnthorpe, Barnwood, near Gloucester.  
 Chandler, Mrs., Fairlie, Churchdown, near Cheltenham.  
 Chandler, Miss, The Round House, Haresfield, near Stonehouse.  
 Chaplin, Rev. W. A., M.A., Mus.Bac., The Vicarage, Hill, Falfield, S.O.  
 Chapman, C. C., Newland, near Coleford.  
 Chapman, E. J., 37, Kingsholm Road, Gloucester.  
 Chard, Rev. J. B., St. Peter's (Roman Catholic) Vicarage, Gloucester.  
 Cheesman, Rev. A. H., M.A., 17, Derby Road, Gloucester.  
 Cheetham, John C., Eyford Park, Lower Slaughter, S.O.  
 Chesser, S., Beauchamp House, Churcham, near Gloucester.  
 Chester-Master, A. C., Lodge Farm, Tetbury.  
 Chester-Master, Col. T. W., J.P., C.C., Knole Park, Almondsbury, near Bristol.  
 Chegwin, E. W., Cotswold View, Reddings, near Cheltenham.  
 Chevin, H., Longcroft, Taynton, near Gloucester.  
 Chilcott, Rev. E., Elberton Vicarage, near Bristol.  
 Child, Captain, Chosen Hill, near Cheltenham.  
 Cholmeley, Rev. H. W., The Vicarage, Kemble, near Cirencester.  
 Cholmeley, Hugh C., The Mill House, Coln St. Aldwyns, Fairford.  
 Cholmeley, Mrs. H. D., The Priory, Woodchester, near Stroud.  
 Cholmondeley, Rev. F. G., Adlestrop Rectory, Chipping Norton.

- Church, B., The Coigne, Minchinhampton, near Stroud.  
 Clark, C. G., Chosen House, Hucclecote, near Gloucester.  
 Clark, Rev. E. Travers, M.A., The Vicarage, Newnham-on-Severn.  
 Clark, Oscar W., M.B., M.R.C.S., St. Luke's House, Spa Road, Gloucester.  
 Clark, Miss, Tatchley Cottage, Prestbury, S.O.  
 Clark, Miss E. D., St. Michael's Home, Frampton Cotterell, near Bristol.  
 Clarke, Mrs., Boskeenna, Shirehampton, nr. Bristol.  
 Clarke, Rev. A. C. R., The Sands, Elmore, near Gloucester.  
 Clarke, W. S. L., National Provincial Bank, Dursley.  
 Clarke, Mrs., Lemington House, Moreton-in-Marsh.  
 Clarke, Miss, Bourne House, Winterbourne, near Bristol.  
 Clay, Rev. W. J., B.A., Bisley Vicarage, near Stroud.  
 Clerk, Harold H., Haroldstein, Crickleigh Hill, Witcombe, near Gloucester.  
 Clifford, A. W., J.P., Chestal, Dursley.  
 Clifford, H. F., J.P., The Grange, Frampton-on-Severn, near Stonehouse.  
 Clifford, Mrs. Henry, The Grange, Frampton-on-Severn, near Stonehouse.  
 Clifford, Miss, The Cottage, Frampton-on-Severn, near Stonehouse.  
 Clissold, E., Hagloe House, Blakeney, near Newnham.  
 Clissold, G., Hagloe House, Blakeney, near Newnham.  
 Clissold, W. Geo., J.P., C.C., Chestnut Hill, Nailsworth, near Stroud.  
 Clissold, Mrs., Cainscross, near Stroud.  
 Cloke, C., C.C., Upleadon Court, Newent, near Gloucester.

- Clowes, E. F., M.R.C.S., Grantley, Wotton-under-Edge, S.O.  
 Clutterbuck, C. Granville, Heathside, 23, Heathville Road, Gloucester.  
 Cobbold, Mrs. M. A., Oxford House Cirencester.  
 Cockburn, G. B., The Ryelands, Taynton, near Gloucester.  
 Cockey, Rev. H. A., M.A., Oldland Vicarage, near Bristol.  
 Codrington, Sir Gerald, Bart., J.P., The Old Hundred, Tormarton, Chippenham.  
 Codrington, G. J. G. C., Sands Court, Dodington, Chipping Sodbury.  
 Cogswell, Rev. D. H., M.A., Wapley with Codrington Vicarage, near Chipping Sodbury.  
 Colbourne, Miss, The Vicarage, Leonard Stanley, near Stonehouse.  
 Colchester-Wemyss, M. W., J.P., D.L., C.C., Westbury Court, Westbury-on-Severn, near Newnham.  
 Cole, R. M., M.R.C.S., L.N.R.C.P., Northgate House, Gloucester.  
 Cole, W. H., J.P., Quern's Lane House, Cirencester.  
 Colebatch, P. Arthur, Trehale, The Reddings, near Cheltenham.  
 Coles, H. T., J.P., Begbrook, Frenchay, Bristol.  
 Collett, J. M., Hillfield, Gloucester.  
 Collins, Mrs., The Cottage, Longford, near Gloucester.  
 Colston, C. E. H. A., Says Court, Frampton Cotterell, near Bristol, and Roundway Park, Devizes, Wilts.  
 Colvile, A., Rendcombe Park, Cirencester.  
 Commeline, Miss, Castle Street, Thornbury, S.O.  
 Compson, Miss, Hillside, Wotton-under-Edge, S.O.  
 Conder, E., J.P., F.S.A., Conigree Court, Newent, near Gloucester.  
 Coney, H. F., J.P., The Poplars, Pucklechurch, near Bristol.

- Connor, Rev. Canon W. H., The Rectory, Newent, near Gloucester.  
 Constable, F. C., Wick Court, near Bristol.  
 Conway, Rev. P., Dominican Priory, Woodchester, near Stroud.  
 Cooke, B. W., Brookhouse, Painswick, nr. Stroud.  
 Cooke, Rev. J. J. D., M.A., The Vicarage, Churchdown, near Cheltenham.  
 Cooke, P. Barrett, Lismore, Horton Road, Glo'ster  
 Cooper, R. B., Bibury Court, near Fairford, S.O.  
 Cooper, V. B. Douglas, A.M.I.C.E., A.M.I.E.E., The Hawfield, Blakeney, near Newnham, and 22, Buckingham Gate, London, S.W.  
 Coray, G., Newtown, Charfield, S.O.  
 Cordes, H. H. de, Wotton Knoll, Gloucester.  
 Cornish, Rev. Arthur, Almondsbury, Bristol.  
 Cornish, Rev. S. E., 66, Henry Road, Gloucester.  
 Cornwall, Rev. A. W., M.A., The Vicarage, Thornbury, S.O.  
 Corser, F. R. Sandford, M.B., The Manor House, Bourton-on-the-Water, S.O.  
 Cosens, Rev. E. H. F., M.A., Holy Trinity Vicarage, Tewkesbury.  
 Cossham, W. Raymond, M.D., Wellesley House, Cirencester.  
 Cotes, Rev. W. H., M.A., Up-Hatherley Vicarage, near Cheltenham.  
 Cottell, Rev. C. R., The Rectory, Kingswood, near Wotton-under-Edge.  
 Court, Miss, Greenhayes, Churchdown, nr Cheltenham  
 Couturier, Rev. F., Dominican Priory, Woodchester, near Stroud.  
 Covey, Rev. C. R., LL.B., The Rectory, Alderton, Tewkesbury.  
 Cowan, Rev. R. D. Russell, B.A., Bushley Vicarage, near Tewkesbury.  
 Cowdy, Rev. S. J., The Manse, Winchcombe, S.O.  
 Cowman, W. D., Heathville Corner, Gloucester.  
 Cox, Misses, Hambutts House, Painswick, nr. Stroud.



- Cox, —, The Bungalow, Burleigh, Brimscombe, near Stroud.
- Cox, W., M.R.C.S., Stone House, Winchcombe, S.O.
- Cox, G. R., M.R.C.S., Stone House, Winchcombe, S.O.
- Coxwell-Rogers, Rev. A. M., M.A., Mickleton Vicarage, Chipping Campden, S.O.
- Coxwell-Rogers, Rev. R., B.A., Dowdeswell Rectory, Andoversford, S.O.
- Cranstoun, Miss, Roxburgh House, Stroud.
- Craven, Mrs., Sunnyside, Coln St. Aldwyns, near Fairford.
- Crawley, Miss, Elm Lodge, Hempstead, near Gloucester.
- Crawley-Boevey, Sir T. H., Bart., J.P., Flaxley Abbey, near Newnham.
- Crawshay, W., J.P., The Hyde, Newnham.
- Creese, Chas. R., Enderley House, Tewkesbury.
- Creswell, A. H., York Villa, Cinderford, S.O.
- Crewdson, Joseph Dillworth, J.P., Syde House, Syde, near Cheltenham.
- Crewdson, Theodore, J.P., Syde House, Syde, near Cheltenham.
- Crew, T. S., J.P., Oldham House, Tetbury.
- Cridlan, J. J., Home Farm, Maisemore Park, Gloucester.
- Cripps, E. C., M.R.C.S., Thomas Street House, Cirencester.
- Cripps, E. T., South Cerney Manor, nr. Cirencester.
- Cripps, F. W. Beresford, J.P., Coxwell Street House, Cirencester.
- Cripps, Mrs. Wilfred (Countess Bismark), Cripps Mead, Cirencester.
- Cripps, Mrs. William, Ampney Park, Ampney Crucis, near Cirencester.
- Critchley, F. E., C.C., The Bourne, Brimscombe, near Stroud.
- Crofts, J., 4, Brunswick Terrace, Gloucester.

- Croome, F. H., Greenhouse Court, Painswick, near Stroud, and Claremont, Sandown, Isle of Wight.
- Croome, T. B., Breadstone, Berkeley.
- Croome, Mrs. J. Capel, Bagendon House, near Cirencester.
- Croome, Rev. W. M., B.A., The Vicarage, Preston, near Cirencester.
- Cropper, Rev. H. T., M.A., Sapperton Rectory, near Cirencester.
- Crossman, Rev. N. O. M., B.A., The Close, Thornbury.
- Crowden, J. J., National Provincial Bank, Wotton-under-Edge.
- Croxford, J. H., Osric Villa, Tuffley, nr. Gloucester.
- Cruikshank, Rev. H. C. B., The Rectory, Oldbury-on-Severn, Thornbury, S.O.
- Cullimore, E., Shen, Thornbury, S.O.
- Cullimore, W., J.P., Morton, Thornbury, S.O.
- Cullis, F., Eastgrove, Barnwood Avenue, Gloucester.
- Cullis, F. J., F.G.S., Barnwood Court, Gloucester.
- Cumberland-Jones, R. D., J.P., C.C., Elm Green, near Cirencester.
- Cummins, J., Astwood, Gloucester Road, near Cheltenham.
- Curre, J., Beachley, near Chepstow.
- Curtis, C., Field House, Cainscross, near Stroud.
- Curtis-Hayward, Col. J. F., J.P., D.L., C.C., Quedgeley House, Gloucester.
- Curtoys, Rev. W. F. D., M.A., Cromhall Rectory, Charfield, S.O.
- Cuthbert, C. Firmin, M.R.C.S., 2, Barton Street, Gloucester.
- Cuyler, The Dowager Lady, Uley, near Dursley.
- Cuyler, Miss, Uley, near Dursley.

- Dakin, J. B., M.R.C.S., 12, Barton Street, Gloucester.
- Dames, C. R., The Limes, South Cerney, Cirencester
- Damsell, F., J.P., The Mount, Lydbrook, near Ross.
- Dancer, Sir Thomas J., Bart., The Cottage, Yate, S.O.
- Dandy, Rev. H. E., M.A., Holy Trinity Vicarage, Kingswood, Bristol.
- Daniell, T., Charfield Hill, Charfield, S.O.
- Daniell, Mrs., The Laurels, North Nibley, near Dursley.
- Dann, H. C., The Beeches, Thrupp, near Stroud.
- Darell, Sir Lionel Edward, Bart., J.P., D.L., C.C., Fretherne Court, near Stonehouse.
- Darell, Capt. (1st Life Guards), J.P., Saul Lodge, Stonehouse.
- Darke, W. H., Ashler Place, Cainscross, nr. Stroud.
- Dashwood, F. D., 2, Spa Villas, Gloucester.
- Dashwood, Rev. R. V. L., M.A., Glebe House, Coates, near Cirencester.
- Daubeney, G. W., J.P., Cote, Westbury-on-Trym, near Bristol.
- Daubeney, Mrs., Eastington House, nr. Cirencester.
- Davidson, Col. H. E., J.P., The Culver House, Amberley, near Stroud.
- Davies, Rev. C. D. P., M.A., Fretherne Lodge, Fretherne, near Stonehouse.
- Davies, Rev. C. Harrison, M.A., The Rectory, Bagendon, near Cirencester.
- Davies, Rev. D. A., 2, Granville Villas, Bisley Road, Stroud.
- Davies, Rev. Rees, B.A., Upper Swell, Stow-on-the-Wold.
- Davies, Rev. R. P., M.A., The Rectory, Charfield, S.O.
- Davies, Rev. W., Avondale, Tewkesbury.
- Davies, E. Jenner, M.A., J.P., Haywardsend, Stonehouse.

- Davies, T. L., Castle Street, Thornbury.
- Davies, T., C.C., Elmbank, Stratton, Cirencester.
- Davies, Mrs., The Glebe House, Hatherop, near Fairford.
- Davies, William, J.P., Amberley Court, nr. Stroud.
- Davies, Miss, Staunton, near Coleford.
- Davies, Miss, The Sunbeams, Chalford Hill, near Stroud.
- Davies, Misses, The Lodge, Stonehouse.
- Davis, A. B., M.D., Lansdown, Stroud.
- Davis, Rev. A. J., The Rectory, Welford, near Stratford-on-Avon.
- Davis, Rev. C., Holy Trinity Vicarage, Elmbridge Road, Gloucester.
- Davis, Rev. C. A., Fieldhead, Amberley, nr. Stroud.
- Davis, J., Tuffley Lawn, Tuffley, Gloucester.
- Davis, R., Bussage, Brimscombe, Stroud.
- Davis, W., The Cottage, Withington, Andoversford, S.O.
- Davis, Mrs., Cotteswold Cottage, Bussage, nr. Stroud.
- Dawson, Mrs. Massy, Coombe Bank, Slad Road, Stroud.
- Day, G. C., Quenington Court, Quenington, Fairford, S.O.
- Day, Miss, Cotswold Bungalow, Cleeve Hill, S.O.
- Day, Miss, Culkerton, near Tetbury.
- Day, Miss A. M. M., Tanglewood, Brownshill, near Stroud.
- Deakin, T. H., J.P., Parkend, near Lydney.
- Deane, G. O., J.P., The Boyce Court, Dymock, and Army and Navy Club, London, S.W.
- de Bary-Saunders, Mrs., St. Kilda's, Rodborough, near Stroud.
- De Beauvais, Rev. F. C., The Vicarage, Whiteshill, near Stroud.
- de Behr, T. L., Oakfield, Stonehouse.
- de Burgh, Mrs., Cliffordine, Selsley, near Stroud.
- de Cartaret, P. J., J.P., Hanham Court, near Bristol
- Deedes, A., Manor House, Frenchay, near Bristol.



- De Freville, Rev. F., B.A., Oakridge Vicarage, Stroud.
- De-la-Bere, C. Baghot, The Cottage, Prestbury, S.O.
- Denby, T. J., The Hayes, Newent, nr. Gloucester.
- Dening, E., M.R.C.S., L.R.C.P. Manor House, Stow-on-the-Wold.
- Denne, Rev. R. H., M.A., Brimpsfield Rectory, near Gloucester.
- Denne, H., The Field, Minchinhampton, nr. Stroud.
- Dennis, Rev. J. W., Stroud Road, Gloucester.
- Dent-Brocklehurst, H., J.P., C.C., Sudeley Castle, Winchcombe, S.O.
- Denton, W. E., Ilam, Heathville Road, Gloucester,
- Derham, Mrs. Samuel, Henleaze Park, Westbury-on-Trym, near Bristol.
- Derrett, S., Sym Lane, Wotton-under-Edge, S.O.
- Devereux, Dr., North House, Tewkesbury.
- Dewhurst, J.H., M.A., M.D., Chipping Campden, S.O.
- De Winton, Alfred, M.R.C.S., Kemerton, Tewkesbury.
- De Winton, Cecil, Quedgeley Lawn, nr. Gloucester
- De Winton, Ernest H., J.P., Hatherley Court, near Gloucester.
- De Winton, Henry P., Abbott's Lodge, near Gloucester.
- De Winton, Misses, The Parks, Down Hatherley
- Dickenson, Major F. B. N., Siston Court, nr. Bristol
- Dickinson, Lt.-Col. W., C.B., The Old Bear House, Bisley, near Stroud,
- Dickinson, A. E., J.P., Brookside, Avening, near Stroud.
- Dicks, W. J. M., Semington, Cleeve Hill, near Cheltenham.
- Dickson, Mrs., Downton House, Stonehouse.
- Dighton, Rev. C. E., M.A., J.P., The Vicarage, Maisemore, near Gloucester.

- Dimsdale, R., Raven's Hill House, Bouthrop, Lechlade, S.O.
- Dingley, Rev. S. R., The Denhalls, Frampton-on-Severn, near Stonehouse.
- Dixon, Rev. H.T., B.D., The Vicarage, Gt. Barrington
- Dobell, C. F., Whittington Court, near Andoversford, S.O.
- Dobson, —, Southleigh, Chesterton, Cirencester.
- Doddrell, Rev. C. F., B.A., English Bicknor Rectory, near Coleford.
- Dodsworth, J., Winslade, The Avenue, Churchdown, near Cheltenham.
- Doherty, Rev. A. P., M.A., Preston Rectory, near Ledbury.
- Doherty, Rev. W. A., B.A., Gorsley Vicarage, near Newent.
- Dorington, Right Hon. Sir J. E., Bart., J.P., D.L. (Chairman of County Council), Lypiatt Park, near Stroud, and 30, Queen Anne's Gate, Westminster.
- Dorrington, J. T., Wallsworth Hall, Sandhurst, near Gloucester.
- Douglas, Rev. A. W., M.A. (Gloucester Diocesan Inspector), Hatherop Rectory, near Fairford.
- Douglas, J., The Firs, Bisley, near Stroud.
- Dove, F. J., Elleray, Hambrook, near Bristol.
- Doveton, Rev. Edward, M.A., Aston-sub-Edge Rectory, Weston-sub-Edge, near Broadway, S.O., Worcs.
- Dowdeswell, Rev. E. R., M.A., Pull Court, near Tewkesbury.
- Dowdeswell, Mrs., Pull Court, near Tewkesbury.
- Dowdeswell, S., Albion Villa, Haresfield, nr. Stonehouse.
- Drake, A., Dowdeswell Court, near Cheltenham.
- Drake, Rev. W. M., The Retreat, Little Witcombe, near Gloucester.
- Drew, Mrs., The Butts House, Wotton-under-Edge, S.O.

- Drew, W. T., Cleethorpe, Hucclecote, near Gloucester.
- Drewe, Rev. F. W., Todenham Rectory, near Moreton-in-Marsh.
- Drummond, Major, The Chantry, Bisley, nr. Stroud
- Drysdale, Mrs., King's Lea, Kemerton, near Tewkesbury.
- Ducie, Earl of (Lord-Lieutenant), (County Alderman), G.C.V.O., F.R.S., Tortworth Court, Falfield, S.O., and 16, Portman Square, London.
- Dugdale, Rev. F. E., Cotswold Villa, Dursley.
- Dugdale, J., J.P. (County Alderman), Seizincote, Moreton-in-Marsh.
- Duggan, Mrs., The College, South Cerney, near Cirencester.
- Duncan, Miss A. K., Tanglewood, Brownhill, near Stroud.
- Dunk, Rev. J. W., Awre Vicarage, nr. Newnham.
- Dunsford, A., Lloyds Bank, Stroud.
- Dutton, Col. the Hon. Charles, Twigworth Lodge, near Gloucester.
- Dutton, Hon. and Rev. F. G., M.A. (Honorary Canon of Gloucester Cathedral), Bibury Vicarage, near Fairford, S.O.
- Dykins, Alfred E., J.P., C.C., Victoria Street, Cinderford, S.O.
- Eager, R., M.D., Northwoods, Winterbourne, Bristol.
- Eales, Rev. E. F., M.A., The Rectory, Naunton, near Cheltenham.
- Earee, Rev. R. B., The Rectory, Miserden, near Cirencester.
- Ebborn, F. C., J.P., Northington, Awre, Newnham.
- Eccles, P. C., The Grey House, Pucklechurch, near Bristol.
- Eckett, Rev. R., M.A., The Vicarage, Lower Quinton, near Stratford-on-Avon.

- Edwardes, T. Dyer, J.P., Prinknash Park, Painswick, near Stroud, and 5, Hyde Park Gate, London.
- Edwards, Rev. Basil, M.A., The Rectory, Ashleworth, near Gloucester.
- Edwards, Rev. E. W., M.A., The Old Rectory, Avening, near Stroud.
- Edwards, W., The Triangle, Chalford Hill, near Stroud.
- Edwards, Mrs. Purnell, Stancombe Park, near Dursley:
- Edwards, Miss, Ashcroft, Cirencester.
- Egelstaff, C. F., Park House, Frampton Cotterell, near Bristol.
- Ekins, Miss, Tatchley Villa, Prestbury, S.O.
- Elcho, Lord, J.P., D.L., Stanway House, Winchcombe, S.O.
- Elder, Dr., Church Street, Tewkesbury.
- Eldon, Earl of, J.P., D.L. (County Alderman), Stowell Park, Chedworth, S.O.
- Eley, J. Shield, Norton House, Stone, Falfield.
- Ellacombe, Rev. H. N., M.A. (Hon. Canon of Bristol Cathedral), Bitton Vicarage, nr. Bristol
- Ellett, R., Oakley Cottage, Cirencester.
- Ellicott, His Honour A. B. (Judge of County Courts), J.P., 8, Royal Crescent, Clifton, Bristol.
- Elliot, Mrs., Applegarth, Bussage, near Stroud.
- Ellis, J. Pearce, Hartpury, Gloucester.
- Ellis, T. S., M.R.C.S., St. Michael's House, Gloucester.
- Ellis, Mrs. G. Viner, Duni House, Minsterworth, near Gloucester.
- Ellis, Miss, Minsterworth Court, near Gloucester.
- Elsom, Rev. S. J., J.P., C.C., Yorkley, Lydney.
- Elwes, H. J., J.P., F.R.S., Colesborne Park, near Cheltenham, and Athenæum Club, London.
- Elwes, Mrs., The Cottage, Ampney Crucis, Cirencester.



- Embrey, G., F.I.C., F.C.S., 47, Park Road, Gloucester.
- Embry, Rev. J., M.A., Warden's Lodge, Kingsholm, Gloucester.
- Emery, J. A., F.R.Hist.Soc., A.C.P., Ty Hyfryd, Cinderford, S.O.
- Emmott, W. R., J.P., Horton Hall, Chipping Sodbury.
- English, Rev. Monsignor, Horcutt, Fairford, S.O.
- Epps, E., Old Town, Moreton-in-Marsh.
- Esslemont, Alex. I., M.B., Church Cottage, Winchcombe, S.O.
- Estcourt, Lord, J.P., C.C., Estcourt House, Shipton Moyne, Tetbury.
- Estcourt, A., Falkland House, Gloucester.
- Estcourt, C. W., The Croft, Barnwood Road, Gloucester.
- Etlinger, F. K., Cotswold Sanatorium, nr. Stroud.
- Evans, A., Hillsleigh Grange, Brimscombe, near Stroud.
- Evans, Edward E., J.P., Inglewood, Thrupp, Stroud.
- Evans, E. Gwynne, Oaklands Park, Newnham-on-Severn.
- Evans, Harold S., Bondleigh Lodge, Brimscombe, near Stroud.
- Evans, Rev. J. T., The Rectory, Stow-on-the-Wold, S.O.
- Evans, Philip Jas., J.P. (County Alderman), Burleigh Court, near Stroud.
- Evans, T., Lydney.
- Evans, Mrs., Beach House, Bitton, Kingswood, S.O.
- Evans, Miss, Alkerton, Eastington, near Stonehouse.
- Evered, Rev. R. H., M.A., Newland Vicarage, Coleford.
- Eyre, Rev. A. C. (Hon. Canon of Gloucester Cathedral), St. John's Rectory, Gloucester.

- Eyres, Mrs., Dumbleton Hall, Dumbleton, Evesham.
- Facey, Dr. R. A., Ruardean, Mitcheldean, S.O.
- Falconar, H. Barclay, Tregenna House, Shirehampton, near Bristol.
- Fallon, Rev. W. S., M.A., The Rectory, Withington, Andoversford, S.O.
- Farquharson, J. J. E., Oldbury House, Oldbury-on-Severn, Thornbury, S.O.
- Faulkner, John, J.P., Dunfield, Fairford, S.O.
- Faulkner, T., Riverdale, Kempsford, Fairford, S.O.
- Fawcett, Rev. W., Somerford Keynes Vicarage, near Cricklade, S.O., Wilts.
- Fedden, H., J.P., Fern Hill, Lawrence Weston, near Bristol.
- Fenton, Mrs. de Wen, Eyford Park, Lower Slaughter.
- Fenwick, M., J.P., Abbotswood, Stow-on-the-Wold, S.O.
- Fenwick, Mrs. A. M., The Hollies, Brownhill, Chalford, near Stroud.
- Fergusson, W. Balfour, M.D., Hazelbury, Painswick, Stroud.
- Ferrabee, H., The Brae, Bourne Brimscombe, near Stroud.
- Field, J., Norcote, near Cirencester.
- Fielding, F. B., Gowanlea, Stroud Rd., Gloucester.
- Fielding, James, J.P., Rickenel, Park Road, Gloucester.
- Fielding, John, Sherborne House, Gloucester.
- Finn, J., Barbican Lodge, Gloucester.
- Firth, C. H. Bramley, J.P., Ashwicke Hall, Marshfield, Chippenham.
- Fisher, Miss, Kimberley, Stroud Rd., Gloucester.
- Fisher, R. W., M.R.C.S., Westbury-on-Severn, Newnham.
- Fitzgerald, R. W. P., The Yews, near Dursley.

- Fitzhardinge, Lord, J. P., Berkeley Castle, Berkeley  
 Fleming, Rev. A. E., M.A. (Minor Canon and  
 Precentor of Gloucester Cathedral), Worcester  
 Lawn, Gloucester.  
 Fleming, P., Burnside, Prestbury, S.O.  
 Fletcher, G. B., The Elms, Stratton, near Ciren-  
 cester.  
 Fletcher, Mrs. A. F., Gyddyknap House, Amber-  
 ley, near Stroud.  
 Florance, Rev. H. W., The Abbey, Winchcombe, S.O.  
 Fluck, R., The Limes, Longford, nr. Gloucester.  
 Fluck, C., The Limes, Longford, near Gloucester.  
 Flux, W., J.P., Waterton, Cirencester.  
 Foord, Major-Gen. W. O., Hillside, Pitchcombe,  
 near Stroud.  
 Forbes, Col. G. H. A., late R.A., Rockstowes,  
 Uley, Dursley.  
 Ford, C. Ll., M.A., South Bank, Prestbury, S.O.  
 Ford, Rev. J. A., B.A., The Rectory, Maisey-  
 hampton, near Fairford, S.O.  
 Ford, Rev. J. Madden, B.A., The Rectory, Yate,  
 Chipping Sodbury, S.O.  
 Ford, J.C., The Hollies, Churchdown, near Chel-  
 tenham.  
 Forden, G., M.R.C.S., Salter Street, Berkeley.  
 Forestier-Walker, D.P., Hillesley House, Wotton-  
 under-Edge, S.O.  
 Forster, Mrs., Postlip Hall, Winchcombe, R.S.O.  
 Forty, D. H., M.R.C.S., L.R.C.P., Lon., Edbrook,  
 Wotton-under-Edge, S.O.  
 Fossett, Rev. W. Stewart, The Vicarage, Acton  
 Turville, near Chippenham.  
 Foster, Rev. B. K., M.A., The Rectory, Taynton,  
 near Gloucester.  
 Foster, Rev. H. C. (Hon. Canon of Gloucester  
 Cathedral, and Rural Dean), All Saints'  
 Vicarage, Gloucester.  
 Foster, Rev. J. Priestley, M.A., J.P., Cotswold  
 Park, near Cirencester.

- Foster, Dr. J. J., Dunrobin, Churchdown, near  
 Cheltenham.  
 Foster, N. B., J.P., Guyscliff, Wotton, Gloucester.  
 Foster, R. G., J.P., Lennox House, Gloucester.  
 Foster, Miss, Cotswold House, Park Road, Glou-  
 cester.  
 Fowler, Rev. F. H., M.A., Barnwood Vicarage,  
 near Gloucester.  
 Fowler, O. H., M.R.C.S., Ashcroft House, Ciren-  
 cester.  
 Fowler, Miss H. C., Cartref, Woolastone, near  
 Lydney.  
 Fox, Miss D., The Croft, Winterbourne.  
 Fox, Rev. G., B.A., LL.B. (Hon. Canon of Glou-  
 cester Cathedral), The Vicarage, Stroud.  
 Fox, F. F., J.P., Yate House, Yate, S.O.  
 Foxwell, J. Kyrle, Haw House, Wotton-under-  
 Edge, S.O.  
 Francillon, Henry J., Woodmancote House,  
 Dursley.  
 Francis, R. G., Broadwell, near Stow-on-the-Wold,  
 S.O.  
 Francis, Edward, Stow-on-the-Wold, S.O.  
 Franklin, A. J., Buckholdt House, Frampton-on-  
 Severn.  
 Fream, R., The Moors, Barnwood, Gloucester.  
 Freeman, Rev. A. W., M.A., The Vicarage, Aston  
 Blank, near Cheltenham.  
 Freeman, C. S., The Bank House, Lydney.  
 Freeman, Capt. W., The Manor House, Beckford,  
 Tewkesbury.  
 Freeman, Mrs., Sarn Hill Grange, Bushley, near  
 Tewkesbury.  
 Freeman, —, Chaceley, Belgrave Road, Gloucester.  
 French, A. C., Roseneath, Blakeney, near  
 Newnham.  
 Frere, Ven. H. C., Leighterton Rectory, Wotton-  
 under-Edge.  
 Frost, Walter, The Red House, Almondsbury, near  
 Bristol.



- Fry, F. W., The Cedars, Wotton-under-Edge, S.O.  
 Fryer, R. H., Hillside, Coleford.  
 Fuidge, Rev. W. Clayton, Hill Grove, Dymock,  
 near Gloucester.  
 Fuidge, W. Penley, Hill Grove, Dymock, near  
 Gloucester.  
 Furley, Mrs. Charles J., Bryn-Amlwg, Prestbury,  
 S.O.  
 Fussell, Philip, J.P., Kingswood Hill, near Bristol.  
 Fust, H. J. (County Alderman), Hill Court, Fal-  
 field, S.O.
- Gabell, Rev. Arthur C., M.A., Swindon Rectory,  
 near Cheltenham.  
 Gainer, Mrs., Clifton Villas, Ebley, near Stroud.  
 Gainsborough, Earl of, Campden House, Campden,  
 S.O.  
 Gambier-Parry, Major E., J.P., Highnam Court,  
 near Gloucester.  
 Gambier-Parry, Hon. Mrs., Highnam Court, near  
 Gloucester.  
 Gammidge, W., J.P., Greville House, Longford,  
 Gloucester.  
 Gandy, W. Hunter, F.R.G.S., Bradley Court,  
 Mitcheldean.  
 Gardiner, Rev. J. Talbot, The Vicarage, Hartpury,  
 near Gloucester.  
 Gardiner, Mrs. Absolom; Chalford Lynch, near  
 Stroud.  
 Gardner, Col. Alan C., M.P., J.P., D.L., Clearwell  
 Castle, Coleford.  
 Gardom, E. T., Hillgrove House, Woodchester,  
 near Stroud.  
 Garne, Misses, Manor House, South Cerney, near  
 Cirencester.  
 Garnett, Rev. T. A., The Vicarage, Lower Swell,  
 near Stow-on-the-Wold, S.O.  
 Garnett, Mrs. F. N., Adsett Court, Westbury-on-  
 Severn, near Newnham.

- Gatty, Sir Stephen H., Culls, Stroud, and 45,  
 Onslow Gardens, London, S.W.  
 Gauntlett, O. B., M.R.C.S., L.R.C.P., Severn  
 House, Lydney.  
 George, Misses, Cherrington Park, near Avening  
 Ghewy, A. B., Elmslea, Woodchester, near  
 Stroud.  
 Gibbins, Rev. W. H., B.A., Horsley, near Stroud.  
 Gibbins, W., The Hewletts, near Cheltenham.  
 Gibbons, J. S., J.P., C.C., M.H., Boddington  
 Manor, near Cheltenham.  
 Gibbons, L. P., Uckington, near Cheltenham.  
 Gibbs, H., Frampton Cotterell, near Bristol.  
 Gibbs, H. M., J.P., Down Ampney House, near  
 Cricklade, S.O., Wilts.  
 Gibbs, Rev. T. C., M.A. (Honorary Canon of  
 Gloucester Cathedral), Coates Rectory, near  
 Cirencester.  
 Giffard, Rev. J. H. L., The Rectory, Cowley, near  
 Cheltenham.  
 Gifford, Hon. E. B., Bourne Stream, Wotton-under-  
 Edge, S.O.  
 Gifford, Miss, Birchfield, Quern's Lane, Cirencester.  
 Gilbert, J. B., Ham Court, Ham Lane, Charlton  
 Kings.  
 Gilbert, Misses, The Coppice, Chalford Hill, near  
 Stroud.  
 Gilbert, Rev. J. G., The Rectory, Marston Sicca,  
 near Stratford-on-Avon.  
 Giles, Miss, Melrose, Churchdown, near Chel-  
 tenham.  
 Gillum, Rev. S. G., M.A. (Rural Dean of Bitton),  
 The Vicarage, Pucklechurch, near Bristol.  
 Gilson, Miss, Cattle Street, Thornbury, S.O.  
 Girdlestone, C. R., Hempsted, near Gloucester.  
 Gist, Major F., J.P., Kingscote, near Wotton-  
 under-Edge, S.O.  
 Gladwin, Hamilton Fane, J.P., Seven Springs,  
 near Cheltenham.

- Gledhill, Rev. A. T., M.A., St. Bartholomew's Vicarage, Cam, near Dursley.
- Gledhill, Rev. A. E., M.A., Great Witcombe Rectory, near Gloucester.
- Gloucester, Right Rev. Lord Bishop of, The Palace, Gloucester; and Athenæum and Royal Societies' Clubs, London.
- Gloucester, the Very Rev. H. D. M. Spence-Jones, the Dean of, The Deanery, Gloucester; Pantglas, Carmarthenshire; and Athenæum Club, London.
- Glynn, Rev. C., M.A., Overbury, Tewkesbury.
- Gobey, G. C., Red House, Wotton, Gloucester.
- Goddard, Rev. C. F., St. Peter's Vicarage, Clearwell, near Coleford.
- Goddard, J. W., Mirfield House, Churchdown, near Cheltenham.
- Goddard, W. W., Parklands, Cainscross, near Stroud
- Godfrey, Col. A. H., J.P., The Greenway, near Cheltenham.
- Godfrey, F. W., 14, Church Street, Tewkesbury.
- Godfrey, H., The Cross, Tewkesbury.
- Godman, Hon. Mrs., Banks Fee, Longborough, near Moreton-in-Marsh.
- Godsell, E., Cainscross House, near Stroud.
- Godsell, R. T., B.A., Spring Bank, Stroud.
- Godsell, J. U., Stratford Court, Stroud.
- Godwin, A. D. K., 22, Bell Lane, Gloucester.
- Godwin, F., J.P., Northleach, S.O.
- Goldingham, H., North Nibley, Wotton-under-Edge.
- Golightly, Col. Robert E., D.S.O., Ashcroft, Wotton-under-Edge, S.O.
- Golightly, Rev. T. G., M.A. (Hon. Canon of Gloucester Cathedral), Shipton Moyne, near Tetbury.
- Golledge, Rev. H. H. Y., The Rectory, Little Sodbury, near Chipping Sodbury, S.O.

- Gooch, E. S., Cecily Hill, Cirencester.
- Gooch, G. D., The Achers, near Stroud.
- Goodlake, Rev. R. W., The Vicarage, Kempley, near Gloucester.
- Goodlake, Lieut.-Col. H. S., The Walnut Trees, South Cerney, near Cirencester.
- Goodrick, Rev. A. T. S., M.A., The Rectory, Winterbourne, Bristol.
- Goodwin, Mrs., The College, South Cerney, near Cirencester.
- Goold, W. T., C.E., Wotton Hill, Gloucester.
- Gordon, Mrs. Alexander, Pucklechurch House, Pucklechurch, near Bristol.
- Gordon, J. H., Crickley, near Gloucester.
- Gordon, Mrs., Overcourt, Bisley, near Stroud.
- Gordon-Allen, F., Belmont, Crickley Hill, near Gloucester.
- Gordon-Duff, A. H., Churchmead, Hatherop, Fairfield.
- Gordon-Duff, Lady Frances, Churchmead, near Fairfield.
- Goss, Col. A. J. T., Little Sneyd, Stoke Bishop, near Bristol.
- Goss, Dr. J., Elmlea, London Road, Gloucester.
- Gough, Rev. J., M.A., LL.B., Beckford Vicarage, near Tewkesbury.
- Goulding, W., Newark, Hempstead.
- Gouldsmith, J., Ashton Keynes, Cricklade.
- Grace, Dr. A. H., Chipping Sodbury, S.O.
- Grace, A., Chipping Sodbury, S.O.
- Grace, Dr. E. M., Park House, Thornbury, S.O.
- Graham, Dr., 1, Roman Villas, Cirencester.
- Graham, Capt. G. A., J.P., Rednock, Dursley.
- Graham-Clarke, Capt., D.S.O., late R.A., Frocester Lodge, Stonehouse.
- Grant, Mrs. H. S., Ninnage Lodge, Westbury-on-Severn, near Newnham.
- Grant, Mrs., Avenis Green, Chalford, near Stroud.
- Grantham, E. F., Capital and Counties Bank, Tewkesbury.



- Grantley, Lord, Oakley Hall, Cirencester.  
 Greaves, Rev. C. R., The Vicarage, Upleadon, near Newent, Gloucester.  
 Greaves, Rev. J., B.A., Rectory House, Colesborne, near Cheltenham.  
 Green, F. Hilton, The Grange, Alderley, Wotton-under-Edge, S.O.  
 Green, Rev. A., M.A., Longdon, Tewkesbury.  
 Green, Misses, Salford House, Prestbury, S.O.  
 Greenfield, Mrs., Kyneton House, Thornbury, S.O.  
 Greenham, Rev. A. J., The Vicarage, Wotton-under-Edge.  
 Greenhill, G. A., 4, Belgrave Terrace, Gloucester.  
 Greening, R. G., Longmead, Uley, near Dursley.  
 Greening, Rev. G. H. B., M.A., The Vicarage, Turkdean, near Northleach, S.O.  
 Greenstreet, W. J., M.A., F.R.A.S., F.P.S., F.R.G.S., Marling School, Stroud.  
 Grenside, Rev. Canon F. R., M.A., Quedgeley Rectory, near Gloucester.  
 Grenside, W. O., South Hill, Fairford, S.O.  
 Gresley, Rev. C. V., Kempsford, near Fairford.  
 Gresley, Rev. N. W., M.A., The Rectory, Ozleworth, near Wotton-under-Edge, S.O.  
 Grey, Rev. L. G., St. Mary de Crypt Rectory, 28, Brunswick Square, Gloucester.  
 Griffin, Rev. J., The Vicarage, Oxenhall, near Newent.  
 Griffith, J., Close Turf, St. Briavels, near Coleford.  
 Griffith, Mrs., Llanfair, Prestbury, S.O.  
 Griffiths, Rev. E. T., M.A., Cam Vicarage, near Dursley.  
 Griffiths, F. T., The Grange, Bishops Cleeve, near Cheltenham.  
 Griffiths, A. F., The Grange, Bishops Cleeve, near Cheltenham.  
 Griffiths, G., Carisbrooke, Stonehouse.  
 Griffiths, J., Penn House, Kingswood, near Wotton-under-Edge, S.O.

- Griffiths, W. H., Edgecombe Cottage, Amberley, near Stroud, and Quinsan, Horton Road, Gloucester.  
 Grimké-Drayton, T. D., J.P., Clifford Manor, Newent.  
 Grist, M. H., C.C., J.P., St. Chloe House, Amberley, near Stroud.  
 Grist, G. A., Greylands, Minchinhampton.  
 Grist, R. Lewis, Cotswold, Brimscombe, Stroud.  
 Grist, L., Hillfield, Minchinhampton, near Stroud.  
 Grist, N. S., Hillfield, Minchinhampton, nr. Stroud.  
 Grist, Misses, Hillfield, Minchinhampton, nr. Stroud.  
 Grogan, Mrs. G. W., The Priory, Prestbury, S.O.  
 Grosvenor, W. W., B.A., M.D., M.R.C.S., L.R.C.P., 18, Clarence Street, Gloucester.  
 Guerrier, Rev. William Joynson, M.A., Ebrington Vicarage, Chipping Campden, S.O.  
 Guise, Col. Sir W. F. G., Bart., J.P., D.L., Elmore Court, Gloucester.  
 Guise, J. W., The Culver House, Newnham-on-Severn.  
 Gumbleton, Mrs. (Lady of the Manor), The Manor, Twynning, near Tewkesbury.  
 Gurney, W. M., Burlinghame Cottage, Wotton-under-Edge, S.O.  
 Gwinnell, Miss, The Bank, Cleeve Hill, S.O.  
 Gwynn, J. Crowther, J.P., Algars Manor, Iron Acton, near Bristol, and 2, Dr. Johnson's Buildings, The Temple, London.  
 Gyde, A., Greville Lodge, Churchdown, near Cheltenham.  
 Hadingham, S. W., The Old House, Newnham-on-Severn.  
 Hadow, Rev. H. E., M.A., Tutshill, Chepstow.  
 Hadwen, W. R., M.D., 34, Brunswick Square, Gloucester.  
 Hague, Hiram, Norman Hill, Cam, Dursley.  
 Haile, Rev. John H., Tabernacle House, Wotton-under-Edge.

- Haines, J. P. Wilton, Dudstone, Hempsted, near Gloucester.  
 Haines, Nigel D., Rosewarne, Denmark Road, Gloucester.  
 Haines, Miss M., Highfield, Churchdown, near Cheltenham.  
 Hale, Col. M. H., Alderley House, near Wotton-under-Edge, S.O.  
 Hale, J., J.P., Bildon House, Cinderford, S.O.  
 Hale, W. W., Charfield, S.O.  
 Hall, A. C. N., Cornwell, Chipping Norton.  
 Hall, Joseph, Glenbrook, Gretton, Winchcombe, S.O.  
 Hall, Rev. R., M.A., Saul Rectory, Stonehouse.  
 Hall, W. S., Well Close, Brockworth, nr. Gloucester.  
 Hallen, Mrs. J. H. B., Pebworth Fields, near Stratford-on-Avon.  
 Halliwell, J., L.R.C.P. Lond., M.R.C.S., Irwell, Winchcombe, S.O.  
 Halpin, Rev. C., Dominican Priory, Woodchester, near Stroud.  
 Halpin, W. C., L.R.C.P., Parkend, Lydney.  
 Halsey, W. A., C.C., Churchwood Villa, Wickwar, S.O.  
 Halsted, A. G., Haydon Hill, Boddington, near Cheltenham.  
 Hamilton, S. G., J.P., Kiftsgate Court, Mickleton, near Chipping Campden, S.O.  
 Hammond, J., Wellington House, Moreton-in-Marsh.  
 Hancock, C. R., The Ashlands, Warmley, near Bristol.  
 Hancock, E. T., Brookfield, Churchdown, near Cheltenham.  
 Hancock, F. C., Chipping Campden, S.O.  
 Hancock, Rev. W. H. M., M.A., Meendhurst, Cinderford, S.O.  
 Handy, E., North Cerney, near Cirencester.

- Hanks, R. G., Upper Slaughter, Lower Slaughter, S.O.  
 Hannam-Clark, F., Rudford House, nr. Gloucester.  
 Hanson, Rev. H. R., B.A., Cranham Rectory, near Stroud.  
 Harding, Charles, J.P., Upton Grove, Tetbury.  
 Harding, Rev. W. H., Mission College, Gloucester.  
 Hardwick, W., Brockeridge, Frampton Cotterell, near Bristol.  
 Hardwick, Misses, 9, The College, South Cerney, near Cirencester.  
 Hardwick, H. Ll., J.P., The Grange, Tytherington, near Falfield, S.O.  
 Hardy, R. G., C.S.I., Brockweir House, Chepstow.  
 Hardyman, Rev. J., Old Town, Wotton-under-Edge, S.O.  
 Harenc, Mrs., Prescott House, Winchcombe, S.O.  
 Harford, H. W. L., Hambrook Grove, near Bristol.  
 Harle, J. J., Whitfield, Falfield, S.O.  
 Harper, S. H., The Willows, Brook St., Gloucester.  
 Harries, Rev. F. G., B.A., Myra Villa, Bisley, near Stroud.  
 Harris, H. W., West Dene, Kingsholm Road, Gloucester.  
 Harris, Rev. W. J., The Manse, Kingswood, near Wotton-under-Edge, S.O.  
 Harris, Dr. Crofts, Moira, Blakeney, nr. Newnham.  
 Harrison, Major A. Estcourt, Chargrove House, Shurdington, near Cheltenham.  
 Harrison, Col. B. G., The Manor House, Badgeworth, near Cheltenham.  
 Harrison, G. E., Darlington Villa, Bisley Road, Stroud.  
 Harsthorpe, Rev. J. A., M.A., Bledington Vicarage, Chipping Norton.  
 Harter, G. Loyd Foster, J.P., (High Sheriff of the County), Salperton Park, Haselton, S.O.  
 Hartland, E. S., Highgarth, Denmark Road, Gloucester.



- Hartland, H. M., South Lawn, Denmark Road, Gloucester.
- Hartly-Hodder, C., Middletons, near Berkeley.
- Hartnell, Rev. B., M.A., The Rectory, Littleton-on-Severn, near Thornbury, S.O.
- Harvey, F., Churcham, near Gloucester.
- Harvey, Howard, The Redlands, Minsterworth, near Gloucester.
- Harvey, Rev. W. H. P., M.A., The Vicarage, Chipping Sodbury, S.O.
- Haskins, W., C.C., Bath Road, Warmley, Bristol.
- Hassall, Rev. A., M.A., Woodmancote, Dursley.
- Hastings, Rev. F. H., Preston-on-Stour, Stratford-on-Avon.
- Hathaway, F. H., 9, High Street, Lydney.
- Hatton, A. V., J.P., Colebridge House, Wotton, Gloucester.
- Haviland, Mrs., Slymbridge, near Stonehouse.
- Haward, Misses, Lisle Cottage, North Nibley, near Dursley.
- Hawker, Misses, Burford Street, Lechlade, S.O.
- Hawkins, Col. W. F., Heathermead, Stone, near Falfield, S.O.
- Hawkins, Rev. E. H., M.A., Holy Trinity Vicarage, Whitehall, Stroud.
- Hawkins, E., Sandfield Lawn, Churchdown.
- Hawkins, F., Merlin Haven House, Wotton-under-Edge, S.O.
- Hawkins, H., Brookthorpe Court, near Gloucester.
- Hay, Rev. M., The Vicarage, Aldsworth, near Northleach, S.O.
- Hay, Dr. W., Ellerncroft, Wotton-under-Edge, S.O.
- Hay, Miss I., Chosen Road, Churchdown, near Cheltenham.
- Hayden, Rev. O. E., M.A., The King's School, Gloucester.
- Hayward, The Ven. H. R. (Archdeacon of Cirencester), 7, College Green, Gloucester.

- Hayward, Rev. J. C., M.A., The Vicarage, Randwick, Stroud.
- Hayward, Mrs., The Mansion, Eastington, Stonehouse.
- Hayward, Misses, Orchard Leigh, Eastington, Stonehouse.
- Healing, A. E., Avonside, High St., Tewkesbury.
- Healing, F. K., J.P., Fern Grove, Mythe, Tewkesbury.
- Healing, S. H., Elm Lodge, Southam, near Cheltenham.
- Healing, F. H., Oldfield, Tewkesbury.
- Heath, W., Kingswood House, Wotton-under-Edge, S.O.
- Heelas, A. H. G., Hillslie, Amberley, near Stroud.
- Heelas, Mrs. Wilberforce, Springfield, Chalford, Stroud.
- Helm, Rev. G. F., B.A., Wheatridge, Upton St. Leonards, near Gloucester.
- Helps, A. S., The Knap, Birdlip Hill, Witcombe, near Gloucester.
- Helps, Misses, Cotswold House, Park Road, Gloucester.
- Henderson, —, The Nook, Wotton-under-Edge, S.O.
- Henderson, M. C., The Lawn, Thornbury.
- Henderson, Rev. W. P., M.A., The Vicarage, Winterbourne Down, near Bristol.
- Henderson, Mrs., Sunnycroft, Wotton-under-Edge, S.O.
- Henley, E. W., M.R.C.S., County Asylum, Gloucester.
- Henry, Lieut.-Col. Francis, J.P., Elmestree, near Tetbury.
- Henry, Capt. C. E., Charlton House, Tetbury.
- Henry, Capt. Gilbert F., J.P., Doughton House, Tetbury.
- Henshaw, J., Lodge Hill, Fishponds, near Bristol.
- Herbert, E. S., The Cedars, Hucclecote, near Gloucester.

- Herbert, John E., 134, London Road, Gloucester.  
 Herbert, J., The Manor House, Churchdown, near Cheltenham.  
 Herbert, W. H., J.P., Paradise House, Painswick. Stroud, and 28, Elvanston Place, London, S.W.  
 Herbert, Mrs., 6, Westfield Terrace, Longford, near Gloucester.  
 Herrick, A. C., Killarney House, Wotton-under-Edge, S.O.  
 Herriman, W., High Street, Thornbury.  
 Heseltine, —, The Retreat, Barton End, Nailsworth, near Stroud.  
 Hewer, R. Reevey, Kempsford, Fairford, S.O.  
 Hewetson, Rev. J., M.A., The Vicarage, Chedworth, S.O.  
 Hewett, Rev. E. S., The Vicarage, Hawkesbury, near Chippenham.  
 Hewett, Commander C. W., R.I.M., Hardwick House, Bredon's Hardwick, near Tewkesbury.  
 Hewins, W. A. S., The Manor House, Willersey, near Broadway, Worcs.  
 Hewitt, J. H., J.P. (Lord of the Manor of Stow-on-the-Wold and Mangersbury), Mangersbury Manor, Stow-on-the-Wold, S.O.  
 Hey, Mrs. de la, The Vicarage, Little Barrington.  
 Heyworth-Savage, Lieut.-Col. C. F., Toddington Grange, near Winchcombe, S.O.  
 Hiatt, T. C., Quinton House, nr. Stratford-on-Avon.  
 Hicking, H. T., J.P. Bank House, Long St., Dursley.  
 Hicks, Misses, Willow Lodge, Hempsted, near Gloucester.  
 Hicks-Austin, E. C. W., J.P., The Old Vicarage, Ashleworth, near Gloucester.  
 Hicks-Beach, Hon. M. H., M.P., Coln St. Aldwyn Manor, Fairford.  
 Hiley, Mrs. E. C., Buckle House, Uley, nr. Dursley.  
 Hill, C. Gathorne, J.P., Poole Court, Yate, S.O. and Hazel Manor, Compton Martin, Bristol.

- Hill, Rev. E. T., Buckland Rectory, near Broadway, Worcs.  
 Hill, Mrs. Chas., Coombe House, Westbury-on-Trym.  
 Hill, Misses, Coglán House, Longhope, near Gloucester.  
 Hill, R., M.B., Ch.B., Highmead House, Blakeney, near Newnham.  
 Hilton-Green, F., J.P., The Grange, Alderley, Wotton-under-Edge.  
 Hiron, Mrs. W., The Vatch House, Slad, nr. Stroud.  
 Hitchens, E. A., J.P., Yate Lawn, Yate, S.O., Abbotsford, Wadham Gardens, Hampstead, London, N.W., and 2, Dr. Johnson's Buildings, Inner Temple, London, E.C.  
 Hoare, A., J.P., Trull, Tetbury.  
 Hobbs, J. T. (County Alderman), Maiseyhampton, Fairford.  
 Hockaday, F. S., J.P., Highbury, Lydney.  
 Hodder, Rev. W., M.A., Grammar School House, Coleford.  
 Hodges, V. P. L., 12, Hinton Road, Gloucester.  
 Hodges, Rev. J. H., B.A., Badgeworth Vicarage, near Cheltenham.  
 Hodges, W., M.R.C.S., L.R.C.P. Lond., D.P.H., Cantab., 38, Park Road, Gloucester.  
 Hodson, Rev. T., The Rectory, Oddington, Moreton-in-Marsh.  
 Hodson, Rev. H. E., The Moors, Churchdown, near Cheltenham.  
 Hogarth, G., Capital and Counties Bank, Gloucester.  
 Hoitt, Rev. H. T., Lydbrook Vicarage, Ross.  
 Holbrook, C., J.P., Hucclecote House, near Gloucester.  
 Holden, Mrs. R., The Steps, Cam, near Dursley.  
 Holford, Major George Lindsay, C.V.O., C.I.E., Westonbirt, near Tetbury.  
 Holloway, F., Bradley Street, Wotton-under-Edge, S.O.



- Holloway, G. J., J.P., The Hill, Stroud.  
 Holloway, Rev. J. F. E., M.A., The Vicarage,  
 Pilning, near Bristol.  
 Holme, Mrs., 1, The College, South Cerney, Cirencester.  
 Holmes à Court, Hon. C., The Elms, Stone, Falfield.  
 Holmes, Mrs., The Old Vicarage, Tewkesbury.  
 Holmes, Mrs. George, Whithorne, Charlton Kings,  
 near Cheltenham.  
 Holt, G. F., M.R.C.S., L.R.C.P., The Close, Minchinhampton, near Stroud.  
 Holt, Miss, The Villa, Uckington, nr. Cheltenham.  
 Holtham, G., M.R.C.V.S., 18, Berkeley Street,  
 Gloucester.  
 Holttum, Rev. N. A., The Vicarage, Compton  
 Abdale, S.O.  
 Hone, G., J.P., C.C., Church Street, Tewkesbury.  
 Hooker, C. P., L.R.C.P., and S.Edin., Dollar Ward  
 House, Cirencester.  
 Hooper, C. H., Eastington Lodge, near Stonehouse.  
 Hooper, R. N., J.P., Stanshawes Court, Chipping  
 Sodbury.  
 Hopkins, J. W., Glendale Lawn, Brook Street,  
 Gloucester.  
 Hopkins, Rev. E. W., The Parsonage, Slad, near  
 Stroud.  
 Hopkinson, H. L., J.P., Duntisbourne Manor  
 House, near Cirencester.  
 Hopton, Mrs. C. E., Kemerton Upper Court,  
 Tewkesbury.  
 Hora, Mrs., Upmeads, Cleeve Hill, S.O.  
 Horlick, J., J.P., D.L., Cowley Manor, near  
 Cheltenham.  
 Horne, A. F., J.P., High Street, Moreton-in-Marsh.  
 Horne, H., Croxdale, Moreton-in-Marsh.  
 Horne, Miss, Rushbrook Cottage, Tutshill, Chep-  
 stow.  
 Horne, Mrs. Frederic, The Old Parsonage, Moreton-  
 in-Marsh.

- Horne, Mrs. T., High Street, Moreton-in-Marsh.  
 Horne, Miss, Worcester Road, Moreton-in-Marsh.  
 Horner, Rev. S., Eldersfield Vicarage, Tewkesbury.  
 Horton, Rev. R., M.A., R.D. (Honorary Canon of  
 Gloucester Cathedral), Dymock Vicarage, near  
 Gloucester.  
 Hotchkin, Misses, Stanthill, Dursley.  
 Howard, E. Stafford, C.B., J.P., D.L., Thornbury  
 Castle, Thornbury, S.O., and 34, Dover Street,  
 London, W.  
 Howard, A. H. S., J.P., Thornbury Castle, Thorn-  
 bury, S.O.  
 Howard, J. W., Clovelly, Denmark Rd., Gloucester.  
 Howard, P. J. Canning, J.P., Foxcote House,  
 Shipston-on-Stour.  
 Hoyland, Rev. W. Wordsworth, B.A., The  
 Vicarage, Twynning, near Tewkesbury.  
 Hughes, L., 65, Dyer Street, Cirencester.  
 Hughes, Miss M. V., Oxtonholme, Prestbury, S.O.  
 Hulbert, T. R., Dumbleton, near Evesham.  
 Hull, Rev. E. T., Buckland Rectory, nr. Broadway.  
 Hulls, T. H., J.P., Corse House, near Gloucester.  
 Hume, J. A. Ross, Golden Farm, Cirencester.  
 Humphris-Clark, Rev. J. P., The Rectory, Moreton  
 Valence, Stonehouse.  
 Hunston, S. F., Metropolitan Bank, Moreton-in-  
 Marsh.  
 Hunt, W. A., Bussage House, Bussage, nr. Stroud.  
 Huntley, Rev. O. C., M.A., Boxwell Court, near  
 Wotton-under-Edge, S.O.  
 Hutchinson, Rev. Clement, The Rectory, Horfield,  
 Bristol.  
 Hutchinson, Miss, The Old Court, Newent, near  
 Gloucester.  
 Hutton, Crompton, J.P., Harescombe Grange,  
 near Stroud.  
 Hutton, Mrs. Crompton, Harescombe Grange, near  
 Stroud.  
 Hyde, Miss K. E., St. Levan, Cirencester.

Hyett, F.A., J.P., C.C., Painswick House, nr. Stroud  
 Iles, Alexander, Fairford, S.O.  
 Iles, Henry, Fairford, S.O.  
 Iles, A. J. Hitchman, Fairford, S.O.  
 Iles, Mrs. A. Hitchman, Fairford, S.O.  
 Ingoldby, H. F., Capital and Counties Bank,  
 Newnham.  
 Irwin, S., M.B., Olveston, near Tockington, S.O.  
 Jackson, Rev. Father, The Mythe, Tewkesbury.  
 Jackson, Rev. G. H., The Rectory, Hasfield.  
 Jackson, Rev. R. Noble, M.A., Rathmore, Winch-  
 combe, S.O.  
 Jackson, W., J.P., Kingsbury House, High Street,  
 Tewkesbury.  
 Jacques, H. S., The Conifers, Hambrook, nr. Bristol  
 James, A. J., J.P., Edgeworth Manor, near  
 Cirencester.  
 James, Mrs. E., Frome Hall, Stroud.  
 James, Mrs. G., Worcester Lawn, Palace Yard,  
 Gloucester.  
 James, Rev. J. A., B.A., Dodington Rectory, near  
 Chipping Sodbury, S.O.  
 James, J. C., Castle Street, Thornbury, S.O.  
 James, W., Nevada, Cleeve Hill, S.O.  
 James, Mrs., 1, Palace Yard, Gloucester.  
 James, Mrs., Warnford House, Sudgrove, near  
 Cirencester.  
 Jameson, Col. C., Cheena, Brownshill, Chalford,  
 near Stroud.  
 Jaynes, F. C. A., Fernbank, Churchdown, near  
 Cheltenham.  
 Jaynes, Mrs. E. C., Fernbank, Churchdown, near  
 Cheltenham.  
 Jebb, Mrs., Oaklands, Brockworth, nr. Gloucester.  
 Jefferies, G., C.C., Romsdal House, Kingswood,  
 Bristol.  
 Jenkin, D. T., Mirador, Hambrook, near Bristol.  
 Jenkins, Capt., Groves End, Thornbury.

Jenkins, W. H. P., J.P., D.L., Frenchay Park,  
 near Bristol.  
 Jenkinson, Sir G. Banks, Bart., J.P., D.L., East  
 wood, Falfield, S.O.  
 Jenner, Rev. H. C. R. F., M.A., The Vicarage,  
 Falfield, S.O.  
 Jenner, Rev. E. L., B.D., Rangeworthy Vicarage,  
 Wickwar, S.O.  
 Jenner-Fust, H., Hill Court, Falfield, S.O.  
 Jennings, Rev. A. C., M.A., The Rectory, King's  
 Stanley, Stonehouse.  
 Jesson, Rev. T., LL.B., The Rectory, Bishops  
 Cleeve, near Cheltenham.  
 Johnson, B.S., L.R.C.P., Mickleton, Campden, S.O.  
 Johnson, Rev. T. C., The Vicarage, Ampney  
 Crucis, near Cirencester.  
 Johnson, Mrs., Fern Bank, Oddington, Stow-on-  
 the-Wold, S.O.  
 Johnstone, J. E. St. G., M.B., Corse Grange, near  
 Gloucester.  
 Johnston-Vaughan, W. J., Old Rectory, Wotton,  
 Gloucester.  
 Joicey, James, J.P., Poulton Priory, Fairford, S.O.  
 Jolly, Paul, Stanley Hall, near Stroud.  
 Jolly, L., Alveston House, Alveston, S.O.  
 Jones, A., Hamfield House, Painswick, Stroud.  
 Jones, A. Clarke, J.P., Eberton Court, near  
 Tockington.  
 Jones, A. Hinton, Sevilowes, Chalford, nr. Stroud.  
 Jones, C. Allan, Longford House, near Gloucester.  
 Jones, C. F. P., J.P., The Warren, Lydney.  
 Jones, Rev. E. D., Blaisdon Rectory, Longhope, S.O.  
 Jones, F., High Street, Thornbury, S.O.  
 Jones, F. A., Prospect House, London Road,  
 Gloucester.  
 Jones, F. E., Millswood, Chalford, near Stroud.  
 Jones, James, J.P., Lechlade Manor, Lechlade, S.O.  
 Kear, Capt., Sundial Cottage, Prestbury, S.O.



- Jones, J. H., Barrow Hill, Churchdown, near Cheltenham.
- Jones, Joseph, Mount Vernon, Rodborough, Stroud
- Jones, J. T., 20, Berkeley Street, Gloucester.
- Jones, Rev. N., M.A., San Remo, Worcester Street, Gloucester.
- Jones, Rev. R. C. S., M.A., The Vicarage, North-leach.
- Jones, S. G., Steanbridge, near Stroud.
- Jones, Rev. Spencer J., M.A., The Rectory, Moreton-in-Marsh.
- Jones, W., J.P., The Moorlands, Lydney.
- Jones W. C. Nigel, J.P., Underdean, Newnham.
- Jones, W. D., M.B., M.R.C.S., Radford House, Gloucester.
- Jones, W. Fitzgerald, Pineholt, Hucclecote, near Gloucester.
- Jones, Rev. W. Z., The Malthouse, Pucklechurch, near Bristol.
- Jones, Mrs. C. H. Stafford, Henbury Lodge, Henbury, near Bristol.
- Joynes, F. J., M.R.C.S., L.S.A. Lond., Eagle House, Dursley.
- Karn, James B. (French Vice-Consul), Heathville House, Gloucester.
- Karn, S. T., Capital and Counties Bank, Newent.
- Kaye, Miss, The Chantry, Thornbury, S.O.
- Kelley, Mrs. Grafton, The Rosery, Beeches Green, Stroud.
- Kemble, H. W., The Homestead, Quenington, Fairford.
- Kemp, Miss, Coombe Road, Wotton-under-Edge, S.O.
- Kempthorne, Rev. P. H., The Kectory, Wyck Rissington, Stow-on-the-Wold.
- Kendall, E. Walter, J.P., Eastfield, Bourton-on-the-Water, S.O.

- Kennedy, J., Selwyn Lodge, Batsford, Moreton-in-Marsh.
- Kennedy, Right Hon. Sir William Rann (a Lord Justice of Appeal), Barton End House, Nailsworth, near Stroud; 23, Phillimore Gardens, Kensington, London, W.; Royal Courts of Justice, London, W.C.; Athenæum, Savile and Brooks' Clubs.
- Kenworthy Mrs., Woodside, Sheepscombe, nr Stroud
- Kenyon, J. W., Cecily Hill, Cirencester.
- Kerr, Russell, J., J.P., The Haie, Newnham.
- Kerr, Russell J., jun., J.P., Broughtons, Newnham.
- Kerr, Mrs., Prestbury Court, Prestbury, S.O.
- Keys, A., Alkerton House, Eastington, near Stonehouse.
- Kilby, F., Sherbourne Street, Lechlade, S.O.
- Kimber, Rev. E. E., The Rectory, Great Witcombe, near Gloucester.
- Kimmins, J. C. C., J.P., C.C., Ryeford Hall, Stonehouse.
- Kinch, Professor, The Leauses, Cirencester.
- King, Rev. A., Dominican Priory, Woodchester, near Stroud.
- King, T. P., Newark Park, nr. Wotton-under-Edge, S.O., and Arthur's and Orleans Club, London.
- King, Mrs., Newark Park, near Wotton-under-Edge, S.O.
- Kingscote, Col. Sir R. N. F., G.C.V.O., K.C.B., J.P., D.L. (County Alderman), Kingscote, near Wotton-under-Edge, S.O., and 19, South Audley Street, London, W.
- Kingscote, T., M.V.O., The Abbey, Cirencester.
- Kingscote, Hon. Mrs. T., The Abbey, Cirencester.
- King-Turner, A. C., M.B., The Retreat, Fairford, S.O.
- Kirk, Mrs. C. M., Mayence, Churchdown, near Cheltenham.
- Kirkham, Rev. G. H., Whelford Parsonage, Fairford, S.O.

- Kitching, H. H., Hildrop, Wotton-under-Edge, S.O.  
 Knight, Brian, Shuthonger House, Tewkesbury.  
 Knight, C. V., M.D., Newland House, London Road, Gloucester.  
 Knight, W., Ebley, near Stroud.  
 Knott, W. S., Rising Sun Hotel, Cleeve Hill, S.O.  
 Knowles, H., Egerton House, The Spa, Gloucester.  
 Knox, H. T., J.P., Westover House, Bitton, near Bristol.  
 Knox, Major V., Spring Hill, Moreton-in-Marsh.  
 Kough, E. F., M.B., County Asylum, Horton Road, Gloucester.
- Lambe, Miss, Oakley Villa, Marle Hill, Chalford, near Stroud.  
 Lambert, Rev. Willis F. A., M.A., F.L.S., F.R.G.S., Woolastone Rectory, near Lydney.  
 Landale, W., The Hayes, Prestbury, S.O.  
 Lane, Rev. O. W. D., The Vicarage, Temple Guiting, near Winchcombe, S.O.  
 Lane, J. R., C.C., Bengrove Farm, Sandhurst, Gloucester.  
 Lane, L., The Cottage, Randwick, near Stroud.  
 Langdon, Mrs., Mornington House, Newnham-on-Severn.  
 Langley, Rev. E., The Vicarage, Alveston, S.O.  
 Langley, Rev. H. L., B.A., Blakeney Vicarage, near Newnham-on-Severn.  
 Langley-Smith, W., Wotton Hill House, Gloucester, and Enderley House, Amberley, near Stroud.  
 Langley-Smith, W. Harold H., St. Kilda, Heathville Road, Gloucester.  
 Langton, Neville, Church Cottage, Hucclecote, near Gloucester.  
 Lascelles, Capt. W., D.S.O., Cleeve House, Bishops Cleeve, near Cheltenham.  
 La Touche, Mrs., Rendcomb, Cirencester.

- Laurence, Mrs., Sunnyside, Combe, Wotton-under-Edge, S.O.  
 Laverack, J., Foxmoor, Ebley, near Stroud.  
 Law, Patrick F., The Willows, Shurdington, near Cheltenham.  
 Lawrence, C. A., 1, Park Street, Cirencester.  
 Lawrence, C. W., J.P., Sandywell Park, near Andoversford, S.O.  
 Lawrence, Miss, Sandywell Park, near Andoversford, S.O.  
 Lawrence, J., The Priory, Frampton Cotterell, near Bristol.  
 Lawrence, Misses, Rook's Nest, Cirencester.  
 Lawton, Rev. J., Holy Trinity Vicarage, Drybrook, near Mitcheldean, S.O.  
 Lea, E., J.P., Wilderley, Heathville Road, Gloucester.  
 Lea, Rev. J. W., M.A., Watermoor Road, Cirencester.  
 Leatham, A. W., J.P., Misarden Park, near Cirencester.  
 Leech, Mrs., St. Michael's Cottage, Bussage, near Stroud.  
 Lefrey, Rev. F. A., M.A., Haresfield Vicarage, Stonehouse.  
 Legh, Miss C. Whitelands, Rudford, Gloucester.  
 Legh, Piers F., Hyde House, Chalford, near Stroud.  
 Leigh, E. Egerton, J.P., C.C., Broadwell Manor, Moreton-in-Marsh.  
 Leigh, H. V., Woodchester Park, Stonehouse.  
 Leighton, Miss, The Studio, Sheepscombe, near Stroud.  
 Leman, T. C., M.D., Chipping Sodbury, S.O.  
 Le Marchant, Rev. R., M.A., M.D., The Rectory, Little Rissington, Bourton-on-the-Water, S.O.  
 Lemon, Rev. A., Chipping Sodbury, S.O.  
 Lennard, Thomas J., J.P., Henbury Court, near Bristol.



- Leonard, Mrs., 4, The Cottage, South Cerney, near Cirencester.
- Lewis, David, Evington House, Coombe Hill, Cheltenham.
- Lewis, Rev. G., M.A., The Rectory, Icomb, near Stow-on-the-Wold, S.O.
- Lewis, Rev. Evan, St. John's Vicarage, Cinderford, S.O.
- Lewis, J. W., The Croft, Amberley, near Stroud.
- Lewis, Charles, The Beeches, Nimlet, Cold Ashton, Chippenham.
- Lewis, M. Barry, Milocroft, Hempstead, Gloucester.
- Lewis, Miss, Coombe Terrace, Wotton-under-Edge, S.O.
- Lewis, H. T., East Cranhams, Cirencester.
- Lidderdale, J., M.R.C.S., The Clevelands, Prestbury, S.O.
- Linde, Theodor, M.D., Lydbrook.
- Lindrea, T. T., J.P., Eastfield House, Westbury-on-Trym.
- Linskill, Miss, Ellerncroft Lodge, Wotton-under-Edge.
- Lister, Rev. A. S., M.A., The Leigh Vicarage, near Cheltenham.
- Lister, C. A., The Priory, Dursley.
- Lister, R. A., J.P., C.C., The Towers, Dursley.
- Liston, Dr., Hereford House, Tewkesbury.
- Little, Major A. C., J.P., Upton House, Tetbury.
- Little, E. P., Pitchcombe House, near Stroud.
- Little, F. A., J.P., Atcombe Court, Woodchester, near Stroud.
- Littler, Rev. F. C., Hollywood Tower, near Bristol.
- Lloyd, Rev. Ll., The Vicarage, Childswickham, Broadway.
- Lloyd, E. C., Yewcroft, Wotton-under-Edge, S.O.
- Lloyd, F. M., J.P., C.C., The Grange, Newnham-on-Severn.
- Lloyd, J. L., Cooper's Hill, Stroud.
- Lloyd, Mrs. H. H., Castle Street, Thornbury, S.O.

- Lloyd-Baker Granville, E., J.P., D.L., C.C., Hardwicke Court, near Gloucester.
- Lockett, Rev. W., B.A., Shepscomb Grange, Stroud.
- Lodge, Mrs., The Hollies, Wotton-under-Edge, S.O.
- Lomer, C. Wilson, Badgeworth Court, near Cheltenham.
- Long, T., Hillview House, Hartpury, nr. Gloucester.
- Long, W., Russell Street, Gloucester.
- Longworth, R. C., Manor House, Swindon, near Cheltenham.
- Longworth, T. J., Moor Wood, near Cirencester.
- Lord, Cecil G., Southfield, Leckhampton.
- Lord, H. O., M.F.H., Lilley Brook, Charlton Kings.
- Lort-Phillips, Mrs., Stratford Park, Stroud.
- Low, F. S., Kiftsgate Court, Campden, S.O.
- Lowe, H. R., Ludlow House, Blakeney, near Newnham.
- Lowsley-Williams, G., J.P., C.C., Chavenage, Tetbury.
- Loxley, Mrs. A., Little Cloisters, Gloucester.
- Luce, E., Gravesend, Thornbury, S.O.
- Luce, P., Charnwood, Thornbury, S.O.
- Luce, Rev. J. J., M.A., St. Nicholas' Vicarage, Gloucester.
- Lucy, J. C. H., The Moat House, Uckington, near Cheltenham.
- Lunnon, F. S., Churchdown, near Cheltenham.
- Lush, Leonard, Maiden Hill House, Stonehouse.
- Lynch-Blosse, Rev. R. C., M.A., Tidenham Vicarage, Chepstow.
- Lynch-Staunton, Col., The Court, Chipping Campden.
- Lyne, Rev. Leonard A., St. Mark's Vicarage, Gloucester.
- Lyon, Rev. R. J., M.A. (Honorary Canon of Gloucester Cathedral, and R.D. Hawkesbury Deanery), The Rectory, Wickwar, S.O.
- Lysaght, W. R., Castleford, Chepstow.

- MacArthur, Mrs., Durham House, Willersey, near Broadway, Worcs.
- Macartney, R., L.R.C.P., Lisanore, Cinderford, S.O.
- Macfarlane, Rev. Alex. B., Coln St. Aldwyn Vicarage, near Fairford, S.O.
- Machen, C. E., Bicknor, near Coleford.
- Mackenzie, M. J. Muir, J.P., Pen Pole, Shirehampton, near Bristol; and 21, Hyde Park Gate, London, S.W.
- Mackie, Rev. J. H., M.A., Filton Rectory, near Bristol.
- MacIver, Colin, J.P., Blaisdon Hall, Longhope, S.O.
- Mackinnon, C., M.A., M.B., Dyer Street, Cirencester.
- Macklin, Rev. W. C., St. Mary-de-Lode Vicarage, Gloucester.
- Macleay, Rev. Arthur J., Norton Vicarage, near Gloucester.
- Macpherson, Rev. B. M. B., LL.D., D.C.L., Mountpleasant, Gretton Road, Winchcombe, S.O.
- MacQuaide, H. V., M.D., The Marshes, Coleford.
- MacWatters, J. Courtenay, M.R.C.S., Eng., L.R.C.P. Lond., The Copper Beeches, Almondsbury, near Bristol.
- Madan, Misses, 6, Palace Yard, Gloucester.
- Maddy, E. G. H., Woodfold, Down Hatherley, near Gloucester.
- Maddy, Rev. H. W., M.A. (Hon. Canon of Gloucester Cathedral).
- Madge, W., 34, Brunswick Road, Gloucester.
- Madge, W. H., 34, Brunswick Road, Gloucester.
- Mallam, Rev. B., Poole Keynes Rectory, near Cirencester.
- Malleson, Mrs. F. R., Dixton Manor, Winchcombe, S.O.
- Mallett, G. P., Gloucester Road, Thornbury, S.O.
- Mallett, J., Chapel House, Coombe Hill, near Cheltenham.

- Manners, J., National Provincial Bank, Gloucester.
- Manning, H., Park Corner, Fairford, S.O.
- Mansell, Rev. W. Surman, Tredington Court, near Tewkesbury; and Radstone Vicarage, Brackley, Northampton.
- Mansergh, Mrs., Cotswold Lodge, Cirencester.
- Margetson, W., Brightside, Pakenhill, Stroud.
- Marklove, Mrs., Bentham House, Bentham, near Cheltenham.
- Marling, Sir William H., Bart., J.P., D.L. (County Alderman), Stanley Park, Stroud; and Sedbury Park, Chepstow.
- Marling, C. M., Stanley Park, Stroud.
- Marling, Col. Percival S., V.C., C.B., J.P., D.L., C.C., Sedbury Park, Chepstow.
- Marling, S. S., J.P., Stanley Park, Stroud.
- Marling, W. B., J.P., Clanna Falls, near Lydney.
- Marling, W. J. P., J.P., Stanley Park, Stroud.
- Marriott, Rev. C., B.A., The Rectory, Cherington, near Stroud.
- Marriott, Misses, Nupend, Horsley, near Stroud.
- Marsh, A. E., Stone End, Churcham, near Gloucester.
- Marshall, H., M.A., M.B., B.C. Cantab., Park House, Cirencester.
- Marshall, Mark Bell, J.P., Wood Thorpe, Thrupp, near Stroud; Junior Carlton Club, London, S.W.; Gloucester Club, Gloucester; Stroud Club, Stroud.
- Marshall, W. N., M.R.C.S., The Red House, Newent, near Gloucester.
- Marshall, T. Bingham, M.R.C.S., L.R.C.P., St. John's House, Lechlade, S.O.
- Marshall, Mrs., Holm Ray, Iron Acton, nr. Bristol.
- Marsland, Ellis, The Court House, Painswick, near Stroud.
- Martin, F., Lindors, St. Briavels, Coleford.
- Martin, Rev. J. A., St. Peter's Presbytery, Ashcroft, Cirencester.



- Martin, J. Middleton, B.A., M.D., B.C., D.P.H.,  
The Chestnuts, Stroud.
- Martin, Sir Richard B., Bart., J.P., M.A., Overbury  
Court, near Tewkesbury.
- Martin, Mrs. A. S., Ivy Dene, Cleeve Hill, S.O.
- Martin, Mrs., Blenheim House, Randwick, near  
Stroud.
- Martin, Miss E. S., Blenheim House, Randwick,  
near Stroud.
- Martin, Miss, Humphries End, Stroud.
- Martin, R. B., The Crofts, Cainscross, nr. Stroud.
- Martyn, Miss, 129, Marker Place, Cirencester.
- Martyr, Lieut.-Col. Cyril, Ablington Manor, Bibury,  
near Fairford, S.O.
- Mason, S., Kemble Lodge, Cirencester.
- Mason, Miss Catherine, Beacon House, Painswick,  
Stroud; and Horsley Court, Horsley.
- Mason, Miss Elizabeth Wood, Beacon House,  
Painswick, Stroud; and Horsley Court Cot-  
tage, Nailsworth, near Stroud.
- Massy, Capt. Lennox, Uley Lodge, Uley, near  
Dursley.
- Master, Digby C., Elm Grove, Cirencester.
- Mather, Rev. F. H. V., B.A., The Priest's House,  
Campden, S.O.
- Matthews, A., Corve Den, Weston Rd., Gloucester.
- Matthews, Capt. W. B., Shanholm, Shaw Green  
Lane, Prestbury, S.O.
- Matthews, J. A., Lewishurst, Spa Rd., Gloucester.
- Matthews, Rev. A. T., St. Stephen's Lodge,  
Cinderford, S.O.
- Matthews, Morgan, Apsley House, Spa Road,  
Gloucester.
- Matthews, T. G., J.P., Newport Towers, Berkeley
- May, Rev. J. C., The Vicarage, St. Briavels, near  
Coleford.
- Mayer, J. M., 1, Oak Villas, Churchdown, near  
Cheltenham.
- McClellan, Professor F. C., 15, Park St., Cirencester.

- McClellan, Rev. J. B., M.A., Royal Agricultural  
College, Cirencester.
- McEuan, Miss, Chosen Villa, Churchdown, near  
Cheltenham.
- McGuire, J. B., Wotton Knoll, Gloucester, and  
London City and Midland Bank, The Cross,  
Gloucester.
- McIlquham, Gilbert, Hayden Court, near Chelten-  
ham.
- McIlquham, J. H., Staverton House, near Chel-  
tenham.
- McKellar, Daniel, Devonshire House, and Ham  
Mills, Stroud.
- McLachlan, W. J., Rendcomb Manor, near  
Cirencester.
- McLannahan, Dr. J. G., The Mount, Stonehouse.
- McLannahan, Mrs., The Mount, Stonehouse.
- McMekin, Major, Over Court, Bisley, near Stroud.
- McRitchie, Mrs., The Chestnuts, Minchinhampton,  
near Stroud.
- Meade-King, Rev. F., Dunkirk Manor House,  
Amberley, near Stroud.
- Meadows, H., Sutgrove, Tuffley, Gloucester.
- Medd, J. C., M.A., Elmlea, Stratton, Cirencester.
- Medd, Rev. P. G., M.A. (Hon. Canon of St. Albans),  
North Cerney Rectory, near Cirencester.
- Meeze, A. G., Halighiw, Painswick, near Stroud.
- Mellish, J. Stafford, M.R.C.S., L.R.C.P. Lond.,  
Coombe House, Tetbury.
- Mendham, Miss, The Studio, Sheepscombe, near  
Stroud.
- Mercer, Miss, Bradley Street, Wotton-under-Edge,  
S.O.
- Mercier, Mrs. Jerome, Northwood, Kemerton, near  
Tewkesbury.
- Mercier, Rev. J. A. B., M.A., Northwood, Kemer-  
ton, near Tewkesbury.
- Meredith, M., The Court, Rangeworthy, near  
Wickwar.

Messiter, C., St. Arilds, Kington, Thornbury, S.O.  
Metcalf, G. B. T., Marsden, Cirencester.  
Metcalf, Rev. J. W., High Beeches, Nailsworth,  
near Stroud.  
Metford, Lieut.-Col. F. K. Seymour, Royston,  
Haresfield.  
Meyrick-Jones, Rev. G. M., M.A., Stanley House,  
near Stonehouse.  
Middleton, Misses, The Grange, Long Marston,  
near Stratford-on-Avon.  
Midzley, C. H., Somerset Lodge, South gate Street,  
Gloucester.  
Miers, F. R., Jaynes Court, Bisley, Stroud.  
Miers, Lieut.-Col. C. H., Eastbach Court, English  
Bicknor, Coleford.  
Mildmay, G. Shaw-Lefevre, Dockem House, Coates,  
Cirencester.  
Mildred, Mrs., Preston House, Cirencester.  
Miles, E. E., Belmont, Upton St. Leonard's, near  
Gloucester.  
Miles, Mrs., Severn Bank, Minsterworth, Glou-  
cester.  
Miles, P. N., J.P., King's Weston, near Bristol.  
Miles, Mrs. Tremayne, The Close, Tetbury.  
Miles, Mrs. W. H., The Hill, Almondsbury, near  
Bristol.  
Millard, John C., Eastcombe House, Olveston,  
Tockington, S.O.  
Millett, H., J.P., Highfield House, Whitminster,  
Stonehouse.  
Mills, Rev. C. C., Staunton Rectory, near Coleford.  
Mills, H. Hamilton, J.P., Sudgrove House, near  
Cirencester.  
Mills, T. B. M., Tickmorend House, Horsley,  
Stroud.  
Mills, Rev. W. H., M.A., The Rectory, Siddington,  
near Cirencester.  
Milne, N. P., J.P., Ashchurch House, near Tewkes-  
bury.

Minett, Mrs., The Fountain, Wortley Road,  
Wotton-under-Edge, S.O.  
Mitchael, J. M., High Street, Thornbury, S.O.  
Mitchell, A. C., J.P., Highgrove, Tetbury.  
Mitchell, Mrs. Clayton, Coxwell Court, Cirencester.  
Mitcheson, Mrs., The College, South Cerney, near  
Cirencester.  
Mitchinson, Right Rev. J., D.C.L., D.D. (Canon of  
Gloucester), Cathedral Gardens, Gloucester,  
and Pembroke College, Oxford.  
Monckton, Lieut.-Col. W. P., J.P., Stone Court,  
near Falfield, S.O.  
Money, Miss, Moor Hall, Wotton-under-Edge, S.O.  
Monsell, Lieut. R. Eyres, Dumbleton Hall, near  
Evesham.  
Montefiore, J. E. B., Old Vicarage House, Newn-  
ham.  
Montefiore, Misses, Old Vicarage House, Newnham.  
Moore, Rev. A. D., Gloucester Rd., Thornbury, S.O.  
Moore, Cecil C., J.P., Uplands, The Mythe, Tewkes-  
bury.  
Moore, George, M.D., Dep.-Insp.-Gen. of Hospitals  
and Fleets, R.N., Penlea, Shirehampton, near  
Bristol.  
Moore, G. F., J.P., Chardwar, Bourton-on--the-  
Water, S.O.  
Moore, Neville G., Barton Road, Tewkesbury.  
Moore, R. D., Summerfield House, Churchdown,  
near Cheltenham.  
Moore, T. W., J.P., Southend House, Tewkesbury.  
Moore, W. C., M.A., M.B., B.C., The Cottage,  
Bourton-on-the-Water, S.O.  
Moore, Rev. W. L., The Monastery, Woodchester,  
Stroud.  
Moore, Mrs. F., Riverside, Tewkesbury.  
Moore, Misses, Iris Cottage, Dursley.  
Moreland, S. J., J.P., 17, Brunswick Square,  
Gloucester.  
Morgan, H. F., J.P., Tidenham House, Chepstow.



- Morgan, A. J., J.P., Rock House, Cinderford, S.O.  
 Morland, R., Lochryan House, Hempsted, Gloucester.  
 Morley, W. H., Coberley Court, near Cheltenham.  
 Morley, Mrs. J. G., Old Town Villas, Wotton-under-Edge, S.O.  
 Morris, Charles W., Chipping Campden, S.O.  
 Morris, Rev. F. W., M.A., The Rectory, Harnhill.  
 Morris, R. G., 5, Beaufort Buildings, Gloucester.  
 Morris, T., Maisemore Court, near Gloucester.  
 Morse, Lieut.-Col. R. E. R., R.A.M.C., Bray's Court, Awre, near Newnham.  
 Morton, Mrs., Hope House, Wickwar, S.O.  
 Mosley, Rev. E. R., Tortworth Rectory, near Falfield, S.O.  
 Moss, A. E., J.P., Leygore Manor, Northleach, S.O.  
 Moxon, J., J.P., Swindon Hall, near Cheltenham.  
 Muirhead, Mrs. Stewart, The Bartons, Tetbury.  
 Mulleny, F., Old Bank, Thornbury, S.O.  
 Mullings, J., 12, Dollar Street, Cirencester.  
 Mundy, Major, J.P., The Farm, Thornbury, S.O.  
 Mundy, Mrs. Pierrepont, Thornbury House, Thornbury.  
 Murray-Browne, Rev. C. C., Hucclecote Vicarage, near Gloucester.  
 Murray, Rev. E. T., The Rectory, Bourton-on-the-Hill, Moreton-in-Marsh.  
  
 Nalder, W. F., Thornbury, S.O.  
 Nason, Rev. R. M., Saintbury Rectory, near Broadway, Worcs.  
 Naylor, Rev. C., M.A., Belmont, Brunswick Road, Gloucester.  
 Neame, Alan, Watledge Court, Nailsworth, near Stroud.

- New, G. H., Highgate, Cleeve Hill, S.O.  
 New, O. H., The Ivy House, Chipping Campden, S.O.  
 Newman, S. J., Grigshot, Rocksmoor, Rodborough, Stroud.  
 Newman, Mrs., Catherine, Longfurlong, Fosbridge, Northleach.  
 Niblett, W. T., Merton Lodge, Stonehouse.  
 Niblett, Mrs. Arthur, Maisemore Park, Gloucester.  
 Nicholls, J., Hazeldean, Churchdown, near Cheltenham.  
 Nichols, W., Gawcombe, Westcote, near Chipping Norton.  
 Nicholson, Miss, Sunnyside, Bussage, near Stroud.  
 Nicoll, Miss, Hazle House, Miserden, nr. Cirencester.  
 Nixon, G., Grammar School House, Thornbury, S.O.  
 Nixon, S. H., Elm Grove, Churchdown, near Cheltenham.  
 Nixon, T. C., The Briars, Churchdown, near Cheltenham.  
 Noel, Col. W. F. N., J.P., C.C., The Great House, North Nibley, near Durlsey.  
 Noel, Major G. T., J.P., Temple Guiting House, near Winchcombe, S.O.  
 Noel, Miss, Staunton, near Coleford.  
 Norris, J. L., Stonehouse.  
 Northern, F., Stouts Hill, Uley, near Dursley.  
 Norton, Rev. A. W. F., B.A., The Vicarage, Lemington, near Moreton-in-the-Marsh.  
 Nott, Rev. R., Ebley, near Stroud.  
 Noyes, Capt., Evenlode House, Moreton-in-the-Marsh.  
  
 Oakley, J., The Poplars, Down Hatherley, near Gloucester.  
 Oldfield, Major-Gen. R., Colonel Commandant R.A., Inglecroft, Cleeve Hill, S.O.

- O'Malley, Col., Greenwode Leghe, Up-Hatherley, near Cheltenham.
- Onslow, A. R., The Furnace, Newent.
- Ormerod, H. L., M.D., 2, Henleaze Road, Westbury-on-Trym, near Bristol.
- Ormerod, Rev. G. T. B., M.A., Thrupp Cottage, Stroud.
- Ormerod, Miss A. M., Highfield House, Whitminster, Stonehouse.
- Ormrod, J. R., Little Barrow, Moreton-in-the-Marsh.
- Orton, C., Bradley Court, Wotton-under-Edge, S.O.
- Osborne, Mrs. W. Harness, Nowell, Bisley, near Stroud.
- Osburn, Miss, The Edge House, Stroud.
- Ovens, T. C., J.P., The Shrubbery, Cirencester.
- Ovens, D. C., Epworth House, Thornbury, S.O.
- Owen, Rev. J. Hughes, B.A. (Chaplain H.M. Prison, Gloucester), The Vicarage, St. Paul's, Gloucester.
- Owens, Very Rev. Monsignor J. H., Postlip Hall, Winchcombe, S.O.
- Paddison, R. O. P., Bownham House, Bownham, Stroud.
- Pain, Miss A. B., Foxcote Grange, Andoversford, S.O.
- Paine, A., Churcham Court, near Gloucester.
- Paley, Col. E., J.P., Manor House, Mickleton, near Campden, S.O.
- Palin, Percy N., J.P., Aylesmore Court, St. Briavels, Coleford.
- Palmer, E., 64, Howard Street, Gloucester.
- Palmer, A. J., Fairford Park, Fairford, S.O.
- Palmer, C. T., J.P., Newland House, Newland, Coleford.
- Palmer, Mrs. Feilding, Eastcliffe, Tidenham, near Chepstow.

- Paris, Mrs., Woodgreen, Prestbury, S.O.
- Park, Rev. P. L., M.A., The Vicarage, Highnam, near Gloucester.
- Parker, Rev. C. J., M.A. (Hon. Canon of Bristol Cathedral, Diocesan Inspector of Schools for the Diocese of Bristol), Upton Cheyney, Bristol.
- Parker, Rev. H. B., M.A., Aylburton, Lydney.
- Parker, J. J., Clanna Cottage, near Lydney.
- Parker, Mrs., Buckstone Lodge, Staunton, Coleford.
- Parker, O. G., Westerleigh, Winchcombe, S.O.
- Parker, Miss, The Hollies, Brownhill, Chalford, Stroud.
- Parmenter, Rev. E. C., Deerhurst Vicarage, near Tewkesbury.
- Parnell, Rev. E., J.L.B., The Rectory, Ruradean, near Mitcheldean, S.O.
- Parnell, Thos. Parnell, J.P., Wickselme, Berkeley.
- Parry, Sir Hubert, Bart., D.C.L., C.V.O., J.P., Mus. Doc., Highnam Court, near Gloucester.
- Parry, Misses, The White House, Stonehouse.
- Parry, Miss F. M., Longford Villa, near Gloucester.
- Part, Mrs. O. E., Mickleton, Campden, S.O.
- Paul, J. E., Ferncliff, Leckhampton Hill, near Cheltenham.
- Paul, Walter, 14, Heathville Road, Gloucester.
- Pauling, Miss, Alkerton Grange, Eastington, Stonehouse.
- Payne, Rev. H. S., B.A., Riversleigh, Denmark Road, Gloucester.
- Payne, Miss F., 2, Spa Villas, Gloucester.
- Payne, R. T., Lambsquay, Coleford.
- Peacey, C., Hill Side, Churchdown, nr. Cheltenham
- Peacey, W. R., West Grange, Stroud.
- Peach, Rev. C. W., Evenlode, Stroud Road, Gloucester.
- Peake, T. Nash, Kemerton Castle, Kemerton, near Tewkesbury.



- Peal, Arthur J., Woodside, Brimscombe, nr. Stroud  
 Pearce, O., Ludgate Hill, Wotton-under-Edge, S.O.  
 Pearson, E. H., Claremont House, Stratton, Cirencester.  
 Pearson, Rev. G. A. F., B.A., Staverton Vicarage, near Cheltenham.  
 Pearson, J., Prestbury Green, near Cheltenham.  
 Pearson, J. R., Clyro House, Ebley, near Stroud.  
 Peel, Herbert, Coates, Cirencester.  
 Peet, H. H., Swindon Lodge, Swindon, near Cheltenham.  
 Pegler, D. B., Vermont House, Churchdown, near Cheltenham.  
 Peirse-Duncombe, C. S., Chestnut House, Willersey, near Broadway, Worcs.  
 Penberthy, J., J.P., Dean Hall, Newnham-on-Severn.  
 Pendock, C., Mangotsfield, near Bristol.  
 Penney, Misses, The Hollies, Wotton-under-Edge, S.O.  
 Penny, Rev. P., Mission College, Gloucester.  
 Penry, Capt. Morgan, J.P., The Elms, Olveston, Tockington, S.O.  
 Percival, Mrs. Lewis, Daglingworth House, Cirencester.  
 Perkins, Rev. C. M., M.A., The Rectory, Alderley, near Wotton-under-Edge, S.O.  
 Perkins, C. W., The Brands, Wotton-under-Edge, S.O.  
 Perkins, Edward, Chester Hill, Woodchester, near Stroud.  
 Perkins, T. H., Birchdene, Furlong Road, Gloucester.  
 Perkins, V. R., Long Street, Wotton-under-Edge, S.O.  
 Perkins, Miss, Long Street, Wotton-under-Edge, S.O.  
 Perks, J. Hartley, J.P., Winacres, Minchinhampton; and 34, Brunswick Gardens, Kensington, London, W.

- Perrett, H., Bournstream, Wotton-under-Edge, S.O.  
 Perrin, G. H., Long Street, Wotton-under-Edge, S.O.  
 Peter, J., Berkeley Castle Estate Office, Berkeley.  
 Peters, G., J.P., Southville Lawn, Gloucester.  
 Peto, F. K., The Rangers, Dursley.  
 Pettifer, T. Vallentine, F.R.C.V.S., &c., The Knoll, Tetbury.  
 Phelps, J. E., Thornbury, S.O.  
 Phillimore, Mrs., Tillsdown House, Cam, Dursley.  
 Phillimore, Mrs. J. E., Berryfield, Stonehouse.  
 Phillips, Rev. E. J., The Vicarage, Coalpit Heath, near Bristol.  
 Phillips, Rev. G. W., M.A., The Vicarage, France Lynch, near Stroud.  
 Phillips, Rev. W. Inchbold, M.A., The Vicarage, Stonehouse.  
 Phillips, Major T. B., J.P., Stardens, Newent.  
 Phillips, Owen, Bredon Lodge, Bredon, near Tewkesbury.  
 Phillips, P. Shaw, Horsley Court House, near Nailsworth, Stroud.  
 Phillips, Capt. Shaw, Horsley Court House, Nailsworth, near Stroud.  
 Phillips, R., 9, Belgrave Road, Gloucester.  
 Phillips, Mrs., Ivy Bank, Cleeve Hill, S.O.  
 Philpott, N., 28, Falkner Street, Gloucester.  
 Phipps, J., Manor House, Pitchcombe, nr. Stroud.  
 Pidcock, Miss, Huntley Cottage, Brownhill, Chalford, near Stroud.  
 Pike, George, Hempsted Court, Hempsted, near Gloucester.  
 Pike, G. C. P., 10, Denmark Road, Gloucester.  
 Pike, H. P., 10, Denmark Road, Gloucester.  
 Pike, Penstone, A., J.P., Mitton House, Tewkesbury.  
 Pilkington, F. W., M.R.C.S., Kencott House, near Lechlade, S.O.

- Pinniger, Mrs. J. F., Hillside House, The Butts, Wotton-under-Edge, S.O.  
 Pinnell, Misses, Haw Street, Wotton-under-Edge, S.O.  
 Pippet, Rev. W. A., Clifford Chambers, near Stratford-on-Avon.  
 Pitt, Carey K., Eythorne, Heathville Road, Gloucester.  
 Pizar, C., Cambria Villa, The Reddings, near Cheltenham.  
 Plant, Col. W. A., J.P., Staunton House, Staunton, near Coleford.  
 Platt, F. J., The Kestrels, Rodborough, Stroud.  
 Platford, W., The Conifers, Hambrook, nr. Bristol.  
 Playne, A. T., J.P. (County Alderman), Longfords, Minchinhampton, Stroud.  
 Playne, F. G., The Grange, Woodchester, near Stroud.  
 Playne, F. H., Forwood, Minchinhampton, Stroud.  
 Playne, Major W. H., J.P., The Rectory, Avening, near Stroud.  
 Playne, Mrs. M. E., Avening Rectory, Stroud.  
 Pole, Sir Cecil Pery Van Notten, J.P., Todenham House, Moreton-in-Marsh.  
 Pollen (Frances Mary), Lady, The Hayes, Inchbrook, Woodchester, near Stroud.  
 Pollock, Erskine, K.C., LL.B., J.P., Avening Court, Stroud.  
 Pollock, F. R., Avening Court, Stroud.  
 Poole, C. W., Wotton Lawn, Gloucester.  
 Poole, W., Berkeley House, Stone, Falfield, S.O.  
 Poole, Mrs. A. R., King's Hill, Dursley.  
 Pope, J. R., J.P., Trebartha, Wotton, Gloucester.  
 Popert, E. P., Braceland, Coleford.  
 Porteous, Dr. H. L., Wickham Grange, Chalford, near Stroud.  
 Porter, C. A., Old Bank, Thornbury, S.O.  
 Potts, H., Thornbury Cottage, Thornbury, S.O.  
 Powell, Rev. H. A., The Priory Vicarage, Shirehampton, near Bristol.

- Powell, Trevor, Spa, Gloucester.  
 Powell, W. H., Hill House, Longhope, near Gloucester.  
 Powell, Mrs., Hillside, Mickleton, nr. Camden, S.O.  
 Poynter, Misses, Beech Lodge, Beeches Green, Stroud.  
 Prance, R. Hart, Great Washbourne, near Winchcombe, S.O.  
 Pratt, Rev. Henry Madan, M.A., J.P., The Rectory, Great Rissington, Bourton-on-the-Water, S.O., and Grosvenor Club, Piccadilly, London, W.  
 Prebble, Chas. T., Temperley, Hucclecote, near Gloucester.  
 Preece, Rev. H. J., High Street, Tewkesbury.  
 Previte, A. W., The Manor House, Aston Magna, Moreton-in-Marsh.  
 Prevost, Sir Charles T. K., Bart., J.P., Stinchcombe Manor, Dursley.  
 Price, A. T., Berkeley.  
 Price, Enoch, Nastend, Eastington, nr. Stonehouse.  
 Price, E. F., Sir Thomas Rich's School, Glo'ster.  
 Price, G. H., Holbert Villa, Matson, nr. Gloucester.  
 Price, O. T., High Street, Newent, near Gloucester.  
 Price, Mrs. W. E., Tibberton Court, Tibberton, S.O.  
 Price, Mrs., Tibberton Court, near Gloucester.  
 Prichard, Evan T., Hanor House, Donnington, Stow-on-the-Wold, S.O.  
 Priday, C., Malvern House, Denmark Rd., Glo'ster.  
 Priday, F., Ravenhurst, Denmark Rd., Gloucester.  
 Priday, W., J.P. (County Alderman), Brockworth Court, near Gloucester.  
 Pride, Mrs. George, Spencer House, Tetbury.  
 Priestlay, J. E., Grammar School, Tewkesbury.  
 Prince, E. S., Yew Tree House, Kemble, near Cirencester.  
 Probyn, Rev. W. J. N., M.A., Wynford Lodge, Tibberton, near Gloucester.  
 Probyn, John W., J.P., C.C., Abbenhall Lodge, Mitcheldean, S.O.



Proctor, Mrs., Olivers, Painswick, near Stroud.  
 Prout, Dr. E. de Carle, Elgin Lodge, Stonehouse.  
 Pryce, E. W., M.R.C.S., The Grove, Stonehouse.  
 Pugh, Rev. Charles, The Rectory, Shipton,  
 Andoversford, S.O.; & 13, Eaton Pl., Brighton  
 Purnell, Rev. R. H. W., B.A., Old Vicarage,  
 Staverton, near Cheltenham.  
 Purnell, Miss J. M., Kelvin Grove, Churchdown,  
 near Cheltenham.  
 Purton, Rev. W., M.A., The Vicarage, Shurding-  
 ton, near Cheltenham.  
 Purvis, Rev. E. A., The Vicarage, Marston Meysey,  
 Cricklade, Wilts.

Raban, Mrs., The Croft, Winterbourne.  
 Ramsay, J. T., J.P., Nupend Farm, Nailsworth.  
 Ramsay, —, Avening House, near Stroud.  
 Ramsay, Miss, Cloud Gate, Wotton-under-Edge, S.O.  
 Ranger, G. O., The Rectory, Coln Rogers, North-  
 leach, S.O.  
 Ratcliff, Mrs., Southam Delabere, Prestbury, S.O.  
 Ravenor, H. T., Northleach, S.O.  
 Rawlins, H. St. G., Dollar Street, Cirencester.  
 Rawlins, J., Dollar Street, Cirencester.  
 Rawlins, J. E., J.P., Syston Court, near Bristol.  
 Raymond-Barker, Mrs., The Ferns, Tetbury.  
 Reade, J., Bank House, Wotton-under-Edge, S.O.  
 Redesdale, Lord, G.C.V.O., K.C.B., J.P., D.L.,  
 Batsford Park, Moreton-in-Marsh.  
 Reed, A. W., Chaceley Lodge, Tewkesbury.  
 Reed, Edward, The Rookery, Painswick, nr. Stroud  
 Reed, E. T. Warmington, Wick Street House, near  
 Stroud.  
 Reed, Rev. T. F., M.A., Hasfield, near Gloucester.  
 Rees, Rev. G., John Street, Thornbury, S.O.  
 Rees, Rev. T., Rockstone House, Bristol Road,  
 Gloucester.  
 Rendle, Rev. A. J., St. Aldate Parsonage, 4,  
 Midland Road, Gloucester.

Restall, J., Upland House, Chalford, Stroud.  
 Reynell, Rev. Dr., The Vicarage, Stinchcombe,  
 near Dursley.  
 Reynolds, J., J.P., Lansdowne, Bourton-on-the-  
 Water.  
 Reynolds, R., Rose Cottage, Bourton-on-the-  
 Water.  
 Reynolds, W. N., Camp House, Bourton-on-the-  
 Water.  
 Rhodes, Fairfax, J.P., C.C., Brockhampton Park,  
 near Andoversford, S.O.  
 Ricardo, Major H. G., J.P., C.C., Gatcombe Park,  
 Minchinhampton, near Stroud.  
 Rice, H. A. Talbot, North Cerney House, near  
 Cirencester.  
 Rice, Hon. Mrs., Oddington, Stow-on-the-Wold,  
 S.O.  
 Rice-Wiggin, Mrs., The Mill House, Bourton-on-  
 the-Water.  
 Richards, Major G. W., J.P., Withington Manor,  
 near Andoversford, S.O.  
 Richards, Rev. James, M.A. (Minor Canon of  
 Gloucester Cathedral), Romsdal House, Brun-  
 swick Road, Gloucester.  
 Richards, Rev. T. W., Farmington Rectory, near  
 Northleach, S.O.  
 Richmond, Rev. W., M.A., Rockhampton Rectory,  
 Falfield, S.O.  
 Rickards, Rev. M. F. C., M.A., Twigworth Vicarage,  
 near Gloucester.  
 Rickards, J., Furzey Hill, near Fairford.  
 Rickerby, T. E., Hafod, Shurdington, near Chel-  
 tenham.  
 Ricketts, J., Hildrop, Wotton, Gloucester.  
 Ricketts, E. E., Cape Hall Farm, Stonehouse.  
 Ricketts, Lionel J., sen., The Grey Friars, Glou-  
 cester.  
 Ricketts, Neville E., The Grey Friars, Gloucester.  
 Ricketts, Mrs., Oakfield, Wotton-under-Edge, S.O.

- Ricketts, Miss, Collingwood, Wotton-under-Edge, S.O.  
 Rickie, A. S., The Manor House, Newnham-on-Severn.  
 Rickie, Miss S. A., Manor House, Newnham-on-Severn.  
 Riddiford, Mrs. G. F., Chalfont, Barnwood, Gloucester.  
 Rider, Rev. Robert, Watermoor Parsonage, Cirencester.  
 Ridgway, Rev. P., The Edge, near Stroud.  
 Rigby, J. O., Romanhurst, Witcombe, near Gloucester.  
 Ripley, J., Siddington Hill, near Cirencester.  
 Rivington, Rev. J. A., M.A., The Vicarage, Little Compton.  
 Rixon, W. A., J.P., Turkdean Manor, Northleach, S.O.  
 Roach, Mrs., Charfield, S.O.  
 Robbins, H., Foxmoor, Ebley, near Stroud.  
 Roberson, E., M.R.C.S., Ashton-under-Hill, Tewkesbury.  
 Roberts, H. O., Sudbrook House, Weston Road, Gloucester.  
 Roberts, W., High Street, Coleford.  
 Roberts, Rev. Canon, M.A., The Vicarage, Viney Hill, Newnham.  
 Roberts, Rev. E., Manor House, Barnwood, near Gloucester.  
 Roberts, Rev. G. Bayfield, B.A., Elmstone Vicarage, near Cheltenham.  
 Roberts, Joseph, Old Manor House, Twigworth, near Gloucester.  
 Robertson, A. R. Struan, 32, Parkend Road, Gloucester.  
 Robertson, W., M.B., Hazelbury, Painswick, near Stroud.  
 Robertson, Leslie W., Glencarn, Windmill Road, Minchinhampton.

- Robertson, Rev. S. R., St. Catherine's Vicarage, Gloucester.  
 Robinson, L. F. T., The Thrupp, near Stroud.  
 Robinson, T. H., M.A., Old Manor House, Coates, near Cirencester.  
 Robinson, Rev. W., Doynton Rectory, near Bristol.  
 Robinson, W., Lower Hazel, Rudgeway, S.O.  
 Robinson, W. Grey, J.P., Parklands, Whitminster, Stonehouse,  
 Robinson, Miss H. Grey, Parklands, Whitminster, Stonehouse.  
 Robinson, Mrs. A., Beechwood, Fishponds, near Bristol.  
 Robinson, Miss, Abinghall House, Mitcheldean, S.O.  
 Robinson, Miss, 32, Heathville Road, Gloucester.  
 Robinson, Miss M. A., Quedgeley Villa, near Gloucester.  
 Rodney, Hon. Robert W. H., J.P., Thornbury Park, Thornbury, S.O.  
 Rogers-Tillstone, Dr. J. M., The Corderries, Chalford, near Stroud.  
 Rogers, Rev. E. F., The Vicarage, Warmley, near Bristol.  
 Rolt, J. W., J.P., Ozleworth Park, Wotton-under-Edge, S.O.  
 Rose, Capt. H. E., Whiteshoots, Bourton-on-the-Water.  
 Roussel, Rev. E. P., Wesley Manse, Winchcombe, S.O.  
 Rowlinson, G. H., J.P., Prospect House, Cinderford  
 Ruck, H., Stratton, Cirencester.  
 Rudd, Miss, Woodlands, Bussage, Stroud.  
 Ruddle, Mrs., The Mythe Tute House, Tewkesbury.  
 Rudge, Rev. S. E., The Rectory, Kingscote, Wotton-under-Edge, S.O.  
 Rushout, Algernon St. G. W. R., J.P., Bourton House, Moreton-in-Marsh.  
 Russell, A. H., B.A., Garnhenlog, Wotton-under-Edge.



Rylands, T. Kirkland, The Down House, Olveston,  
Tockington, S.O.  
Rymer, A., Woolastone, Lydney.

St. Aldwyn, The Right Hon. Viscount, The Manor  
House, Coln St. Aldwyn, near Fairford.

Saise, Miss, High Street, Thornbury, S.O.  
Sale, Mrs., Brownshill Court, Stroud.

Salmon, Capt. H. R. Pomeroy, J.P., C.C., The  
Grove, Tockington, S.O.

Salmon, Capt., Tockington Manor, Tockington,  
S.O.

Salmon, Rev. T., The Rectory, Weston Birt,  
Tetbury.

Salwey, Mrs., Bridgend House, Stonehouse,  
Sampson-Way, Major-Gen. N. F. U., C.B., J.P.,  
C.C., Henbury, near Bristol.

Sarawak, His Highness the Rajah of, Chesterton  
House, Cirencester.

Sargeant, E. F., Linden Lodge, Stroud.

Sargeaunt, J. S., J.P., Tewkesbury Park, Tewkes-  
bury.

Saunders, Rev. D. A. F., Hewelsfield Rectory,  
Coleford.

Savile, Capt. H., R.N., Cathorpe Lawn, The  
Reddings, near Cheltenham.

Sayer, G., Slowwe House, Arlingham, near Stone-  
house.

Sayres, Rev. E. H. C., M.A., Cold Ashton Rectory,  
Chippenham.

Scobell, Ven. E. C., M.A. (Archdeacon and Hon.  
Canon of Gloucester Cathedral), The Rectory,  
Upton St. Leonard's, near Gloucester.

Scobell, Lieut.-Col. S. G. T., J.P., The Down  
House, Redmarley, Newent, near Gloucester.

Scott, Major, Lasborough House, Wotton-under-  
Edge, S.O.

Scott, C., B.A., Beaufort House, Spa, Gloucester.

Scott, C. T., The Manor House, Beckford,  
Scott, H. H., I.L.B., Montrose, Belgrave Road,  
Gloucester.

Scott, W. M., J.P., Nether Swell Manor, Stow-on-  
the-Wold, S.O.

Scott-Lorimer, Mrs., Enderby House, Stonehouse.  
Scott-Mabbett, Mrs. A., 31, Brunswick Square,  
Gloucester.

Scurfield, Miss, Tuffleigh Grange, near Gloucester.  
Scuse, H., The Mount, Amberley, near Stroud.

Scutt, A., Wilts and Dorset Bank, Cirencester.

Seabrook, Rev. J. H., The Vicarage, Brockworth,  
Gloucester.

Searancke, N. F., M.R.C.S., Mitcheldean, S.O.

Seddon, Rev. W. H., M.A., Hillworth Vicarage,  
Painswick, near Stroud.

Seekings, Mrs., Sunnycroft, Tuffley, near Gloucester  
Seller, Miss, Netherfield, North Nibley.

Selous, Mrs., Longford House, near Gloucester.

Selwyn, W., Toadsmoor, near Stroud.

Selwyn-Payne, Major J. H., J.P., Badgeworth  
End, near Cheltenham.

Senior, Misses, Lynton, Wotton-under-Edge, S.O.

Sessions, Herbert, Quedgeley Court, nr, Gloucester.

Sewell, C. O. H., The Hut, Stratton, Cirencester.

Sewell, E. C., The Beeches, Cirencester.

Sewell, Rev. H., M.A. (Hon. Canon of Gloucester  
Cathedral), The Vicarage, Sandhurst, near  
Gloucester.

Sexty, Misses, Isborne House, Winchcombe, S.O.  
Seys, Mrs., Wirewood's Green, Tidenham, Chep-  
stow.

Shacklock, Rev. W. L., M.A., Rose Villa, Bishops  
Cleeve.

Sharpe, Rev. C. H., M.A., More Hall, near Stroud.

Sharpe, Rev. G., Berereton, Lower Guiting, near  
Cheltenham.

Sharpe, Rev. W. R., M.A., The Vicarage, Little  
Barrington.

- Sharples, Rev. A. H., The Vicarage, Mangotsfield, near Bristol.
- Shekell, T. S., J.P., D.L., Pebworth, near Stratford-on-Avon.
- Shekell, Rev. E. B., J.P., Pebworth, Stratford-on-Avon.
- Sheldon, Mrs., The Laurels, Rangeworthy, Wickwar, S.O.
- Shelley, Spencer, J.P., The Beeches, Newnham-on-Severn.
- Shelmerdine, N., The Priory, Bishops Cleeve, near Cheltenham.
- Shelton, Miss F., Noverton House, Prestbury, S.O.
- Sherborne, The Right Hon. Lord, J.P., Sherborne House, Northleach, S.O.
- Sherborne, W., J.P., Nibley Farm, Iron Acton, Bristol.
- Shiles, Arthur, J., Underhill, Newnham.
- Shipley, A., J.P., Elmfield, Westbury-on-Trym, near Bristol.
- Shipp, Mrs., Pinncofts, Yate, near Chipping Sodbury.
- Shirley-Rollison, G. H., The Bury, Wick.
- Shuldham, Mrs., Glendermott, South Cerney, near Cirencester.
- Sibly, F. Arthur, M.A., LL.D., Barrister-at-Law, Haywardsfield, Stonehouse.
- Sibly, G. W., M.A., Wycliffe College, Stonehouse.
- Sim, Mrs., Church House, The Edge, near Stroud.
- Simkin, Rev. R. L., The Vicarage, Down Ampney.
- Simmons, B., M.R.C.S., Coombe Terrace, Wotton-under-Edge, S.O.
- Simpson, A., Wilts and Dorset Bank, Gloucester.
- Simpson, A. T., Chipping Campden, S.O.
- Simpson, Capt. J. M., Valley View, Wotton-under-Edge, S.O.
- Simpson, S. M., The Place, Icomb, near Stow-on-the-Wold, S.O.

- Simpson, H. T., 50, Weston Road, Gloucester.
- Simpson, Mrs. J. H., The Bank, Cleeve Hill, S.O.
- Sinclair, Rev. the Hon. C. A., M.A., Hempsted Rectory, near Gloucester.
- Sinclair, Rev. John S., M.A. (Hon. Canon of Gloucester Cathedral), The Vicarage, Cirencester.
- Sinnott, E. S., Gloucester.
- Sisson, W., Greencroft, Hucclecote, nr. Gloucester.
- Siveter, W. A., The Sheephouse, Tuffley, Gloucester.
- Slade, Miss, Coombe Lodge, Wotton-under-Edge, S.O.
- Slater, A., J.P., Garron Dene, Gloucester.
- Slough, A., Chargrove House, Shurdington, near Cheltenham.
- Smart, Rev. W., The Rectory, Uley, nr. Dursley.
- Smelt, F. H., M.R.C.S., The Villa, Newent, near Gloucester.
- Smith, Algernon, Wood Stanway, Winchcombe, S.O.
- Smith, A. E., The Hollies, Nailsworth, Stroud.
- Smith, H. Alan, Spring Hill, Maise more, Gloucester.
- Smith, C., Bourne House, Brimscombe, Stroud.
- Smith, C. G., The Limes, Kemble, nr. Cirencester.
- Smith, Rev. G. A., B.A., Cirencester.
- Smith, C. H., Wood Stanway, Winchcombe, S.O.
- Smith, Rev. F., M.A., The Rectory, Woodchester, Stroud.
- Smith, C. St. Clair, Witley Lodge, Up-Hatherley, near Cheltenham.
- Smith, Horace, Holmcroft, Churchdown, near Cheltenham.
- Smith, H. J., Moreton-in-Marsh.
- Smith, Rev. H. Urling, M.A., The Vicarage, Prestbury, S.O.
- Smith, J., Woodhouse, Rodborough, Stroud.
- Smith, L. H., Beech Cottage, Rodborough, near Stroud.
- Smith, R. H., The Chantry, Nailsworth.



- Smith, Rev. T. A., D.D., The Presbytery, Beeches Green, Stroud.
- Smith, T. Graves, M.I.M.E., The Tynings, Stonehouse.
- Smith, W., Cleve House, Brimscombe, Stroud.
- Smith, W. H., The Gables, Minchinhampton, Stroud.
- Smith, Mrs., Worcester Road, Moreton-in-Marsh.
- Smith, Mrs., Long Street, Wotton-under-Edge, S.O.
- Smith, Mrs. Hannah, The Abbey, Winchcombe, S.O.
- Smith, Mrs. Noel, Dollar Street, Cirencester.
- Smith, Miss F., Cedars, Ebley, near Stroud.
- Smith, Miss Mary E., Gloucester House, Winchcombe, S.O.
- Smithin, J. A., Lloyds Bank, Gloucester.
- Smout, Miss B., Lime View, Churchdown, near Cheltenham.
- Smout, Miss E., Bratch, Churchdown, near Cheltenham.
- Smyth, W. J., Greenway House, Ledbury, near Gloucester.
- Snowden, Misses, 81, Church Street, Tewkesbury.
- Solignac, Baroness, Leslie Court, Barnwood, near Gloucester.
- Sorby, Rev. R., Blenheim Cottage, Prestbury, S.O.
- Soutar, J. G., M.B., Barnwood House, near Gloucester.
- Sparrow, D., Marsh Hill, Marston Meysey, Fairford, S.O.
- Spence, Mrs., The Gables, Iron Acton, near Bristol.
- Spence-Jones, Very Rev. H. D. M., The Deanery, Gloucester.
- Spencer, Edwards, Cherington Park, Avening, near Stroud.
- Spraggett, Major, 2, Roman Villas, Cirencester.
- Spring, Mrs., Ebley, near Stroud.
- Squire, Rev. A. H., B.A., Quenington Rectory, Fairford, S.O.

- Squire, Rev. C. E., M.A., The Vicarage, Southrop, Lechlade, S.O.
- Stafford, —, Frampton House, Frampton Mansell, near Stroud.
- Staight, S. Neville, The Battlefields, near Bath.
- St. Aldwyn, Viscount, Coln St. Aldwyn Manor, Fairford.
- Staley, J., Wellfield, Thornbury, S.O.
- Stanton, C. H., J.P., Field Place, Stroud.
- Stanton, Rev. W. D., M.A., J.P., Toddington, near Winchcombe, S.O.
- Stanton, Rev. W. H., M.A., J.P. (Honorary Canon of Gloucester Cathedral), Haselton, S.O.
- Stanton, W. J., J.P., Stratford Lodge, Stroud.
- Stanton, W. L., Arnscombe, Shipston-on-Stour.
- Stanton, Misses, Upfield Lodge, Pakenhill, Stroud.
- Stark, Mrs., Cotswold House, North Nibley.
- Staunton, Mrs., Isle of Rhé, North Nibley, Dursley.
- Steedman, Dr. D. Mackenzie, The Acacias, Stonehouse.
- Steele, J. Fowler, Sandfield Lawn, Churchdown.
- Steele, Misses, Loretto House, Stroud.
- Steele, Miss, Sunnybank, Wotton-under-Edge, S.O.
- Stellox, T., Walden Court, Newent, nr. Gloucester.
- Stenson, W. W., Bourton-on-the-Water, S.O.
- Stenson, Mrs., The Manor, Bourton-on-the-Water, S.O.
- Stephens, Rev. A. C., M.A., The Vicarage, South Cerney, near Cirencester.
- Stephens, T. W., Lyncroft, Churchdown, near Cheltenham.
- Stephens, C., The Pines, Amberley, near Stroud.
- Stephens, H. H., Upton Knoll, Gloucester.
- Stephens, H. W., Gretton House, Winchcombe, S.O.
- Stephens, J., The Lodge, Denmark Rd., Gloucester.
- Stephens, J. H., Gretton Rd., Winchcombe, S.O.
- Stephens, Josiah J., Upper Gannicox, near Stroud.
- Stevens, Rev. R., The Rectory, Westerleigh, near Chipping Sodbury, S.O.

- Stevens, W. T., Ranbury, Ampney St. Peter, Fairford, S.O.
- Stevenson, Miss, Little Holme, Woodchester, near Stroud.
- Steward, Capt. A. G., Northway House, Ashchurch.
- Stewart, Rev. W. E., M.A., The Vicarage, Longney, Gloucester.
- Stillingfleet, Rev. C. V., M.A., The Vicarage, Westbury-on-Severn, near Newnham.
- Stillwell, F. H., L.R.C.P., Barnwood House, Gloucester.
- Stinchcombe, H., Ivy House, Wickwar, S.O.
- St. John, Admiral H. Craven, J.P., Stokefield, near Thornbury, S.O., and United Service Club, London.
- St. John, Rev. M. W. F., D.D. (Canon of Gloucester Cathedral), The Cloister House, Gloucester.
- St. Johnston, C., Westville, Stroud Road, Gloucester.
- Stokes, Mrs., Barrow Hill, Churchdown, ne. Cheltenham.
- Stoneman, Rev. J. H., The Vicarage, Longborough, near Moreton-in-Marsh.
- Storr, Rev. J., M.A., Sevenhampton Vicarage Andoversford, S.O.
- Story, Rev. J. Wilkinson, The Vicarage, Cainscross, near Stroud.
- Stothert, Miss, Barcombe, Chalford Hill, near Stroud.
- Street, F., Downington, Lechlade, S.O.
- Strickland, Mrs. George, Daglingworth House, Cirencester.
- Strickland, Algernon, Apperley Ct., Tewkesbury.
- Strickland, Algernon H. P., Apperley Green, Tewkesbury.
- Stuart, R., Woodmancote, Cirencester.
- Style, Mark, White House, Moreton-in-Marsh.
- Summerhayes, Rev. H., M.A., The Rectory, Amberley, near Stroud.

- Stevens, Mrs., Lake House, Prestbury, S.O.
- Summer, Miss, St. Mary's, St. Mary's Square, Gloucester.
- Summer, R. P., Westfield House, Longford, enar Gloucester.
- Sutton, F. R., Park Hill, Inchbrook, near Stroud.
- Sutton, C., Gravel Hill, Slad Road, near Stroud.
- Swann, Mrs., Sunnyside, Horsley Road, Nailsworth, near Stroud.
- Swanwick, Bruce, Manor Farm, Coates, Cirencester.
- Swanwick, Russell, Royal Agricultural College Farm, Cirencester.
- Swaine, General L., Sheepscombe House, nr Stroud
- Symes, Sir Robert H., Burfield, Westbury-on-Trym, near Bristol.
- Symons, Rev. Jelinger E., 61, Park Rd., Gloucester.
- Tagart, F., J.P., F.L.S., F.R.G.S., Old Sneed Park, Stoke Bishop, near Bristol.
- Tainton, J. S., The Mount, Chalford, near Stroud.
- Tait, Miss, Fairview, Orchard Street, Wotton-under-Edge.
- Talbot, R. J., Barnwood Cottage, near Gloucester.
- Tanner, Mrs., Church Lane, Frampton Cotterell, near Bristol.
- Tate-Stoate, Rev. W. M., M.A., M.R.I.A., F.R.S.A., Pebworth Vicarage, near Stratford-on-Avon.
- Taunton, Mrs., Ashmead, Leckhampton Hill, near Cheltenham.
- Tawney, J. W., Theescombe House, Amberley, near Stroud.
- Taylor, D. E., J.P., The Rocks, Marshfield, Chippenham.
- Taylor, J., J.P., The Rocks, Marshfield, Chippenham.
- Taylor, W. H., 24, Park Road, Gloucester.
- Taylor, J., Ridgefield, 9, Denmark Rd., Gloucester.



- Taylor, Rev. John, D.Lit., B.D., M.A., The Vicarage, Winchcombe, S.O.  
 Taylor, Rev. W. A., B.A., The Rectory, Siston, Bristol.  
 Taylor, Mrs., Rendcomb Park, Cirencester.  
 Taynton, H. J., Amberley, near Stroud.  
 Taynton, H. M., Ingleside, Denmark Road, Glo'ster.  
 Teesdale, Rev. F. B., M.A., Whitmintser House, Stonehouse, Glos.  
 Teesdale, Mrs. F. S., Kingsland, Newnham.  
 Terrett, Mrs. W., Charfield Road, Kingswood, near Wotton-under-Edge, S.O.  
 Thackwell, Major-Gen. W. de W. R., C.B., J.P., Wynstone Place, Brookthorpe, nr. Gloucester.  
 Thackwell, Major W. P., J.P., The White House, Pauntley, Newent, near Gloucester.  
 Thackwell, J., Wilton Place, Dymock, nr. Glo'ster.  
 Thiselton-Dyer, Sir W. T., K.C.M.G., C.I.E., F.R.S., J.P., The Ferns, Witcombe, Gloucester; and Athenæum Club, London.  
 Thomas, A., J.P. (County Alderman), Severn Bank, Newnham.  
 Thomas, Rev. C. F., The Rectory, Rudford, near Gloucester.  
 Thomas, Rev. J. A., Westcote Rectory, Chipping Norton.  
 Thomas, C. Nelson, M.B., B.A., B.S., Severn House, Lydney.  
 Thomas, H. R., J.P., Cross Elms, Stoke Bishop, Bristol.  
 Thomas, R. Beaumont, C.C., Dannel Hill, near Chepstow; and 47, Albion Street, Hyde Park, W.  
 Thomas, R. E. S., Wormington Grange, near Broadway, Worcs.  
 Thomas, S. J., Wynols Hill, Coleford.  
 Thomas, Mrs., Severndale, Spa Road, Gloucester.  
 Thomas, Misses, Orchard Street, Wotton-under-Edge, S.O.

- Thompson, W., Cleeve Villa, The Woodlands, Stroud.  
 Thompson, Mrs. E., Holmcroft, Churchdown, near Cheltenham.  
 Thompson, Mrs. R. A., Amberley Ridge, Rodborough, near Stroud.  
 Thomson, T. Weldon, Tudor House, Tewkesbury.  
 Thomson, Rev. W., B.A., LL.D., The Vicarage, Tetbury.  
 Thoroton, Rev. L. E. W., The Rectory, Whittington, near Andoversford, S.O.  
 Thorpe, T., Osborne House, Frocester, near Stonehouse.  
 Thorpe, W. J., Gransmore, Hucclecote, near Gloucester.  
 Thursby, Mrs. Piers, Broadwell Hill, Moreton-in-Marsh.  
 Thurston, H. P., High Street, Thornbury, S.O.  
 Thurston, L. T., High Street, Thornbury, S.O.  
 Ticehurst, F., Castle Cottage, Brimpsfield, near Gloucester.  
 Ticehurst, R., Crickley Lodge, near Gloucester.  
 Tidswell, R. Ingham, J.P., D.L., Haresfield Court, Stonehouse.  
 Till, J., Kemerton Court, near Tewkesbury.  
 Tilling, J., Poulton, Fairford, S.O.  
 Till, Mrs., The Elms, Thornbury, S.O.  
 Tillstone (see Rogers-Tillstone).  
 Tilton, Mrs. R., Park Villa, Stonehouse.  
 Timmis, Major G. D., Matson House, Gloucester.  
 Tomkins, Rev. H. A. C., B.A., Wick Vicarage, near Bristol.  
 Toms, A. C. Kelway, M.A., The Avenney, Cirencester.  
 Torrance, J. R., Barrow Lodge, Bitton, nr. Bristol.  
 Torrance, T., Belmont, Bitton, near Bristol.  
 Toulmin, E. H., C.E., The Close, Wotton-under-Edge, S.O.  
 Tower, Rev. F., M.A., The Vicarage, Badminton, S.O.

- Townsend, A. A. D., M.D., Ch.B., Barnwood House, Gloucester.
- Townshend, H., Claremont, Merlin Haven, Wotton-under-Edge.
- Treasure, F., Cotteswold, Hucclecote, nr. Glo'ster.
- Trenfield, John, Chipping Sodbury, S.O.
- Trenfield, J. W., East View, Chipping Sodbury, S.O.
- Trent-Stoughton, Mrs., Owlpen Park, Uley, near Dursley.
- Treseder, E. J., Prenton, Churchdown, near Cheltenham.
- Trew, J. Fletcher, The Gables, Stroud, Tuffley, Gloucester.
- Trewman, Rev. A. H. C., The Rectory, Hampnett-with-Stowell, Northleach.
- Trotman, Rev. E. F. (Hon. Canon of Bristol Cathedral), The Vicarage, Marshfield, near Chippenham.
- Trotman, G., Moorend House, Upton St. Leonards, near Gloucester.
- Trotter, Rev. A. O., M.A., Winstone Rectory, Cirencester.
- Trotter, I., J.P., The Coombes, Coleford.
- Trotter, Rev. Mowbray (Residentiary Canon of Gloucester Cathedral), College Green, Gloucester.
- Trotter, Newton, J., Hillside, Coleford.
- Troughton, G., Gretton Road, Winchcombe, S.O.
- Trouncer, P. J., Chester Lodge, Cirencester.
- Trower, J., Eastington House, near Stonehouse.
- Tryon, S., Hallen Lodge, Henbury, near Bristol.
- Truby, L., High Street, Moreton-in-Marsh.
- Tubbs, S. W., J.P., C.C., Ellerncroft, Wotton-under-Edge, S.O.
- Tucker, Miss, The Studio, Sheepscombe, nr. Stroud.
- Tuckey, R. L., Capital and Counties Bank, Stow-on-the-Wold, S.O.
- Tudway, C., Cecily Hill, Cirencester.

- Tunnicliff, C., Culvert Street, Newent.
- Turnbull, C. Corbett, Upper Colletts, Cleeve Hill, S.O.
- Turner, C. E., Old Down, Tockington, S.O.
- Turner, Dr. A. F., Newton House, Church Street, Tewkesbury.
- Turner, Ernest E., J.P., The Manor, Shipton Oliffe, near Andoversford, S.O.
- Turner, Rev. R. S., The Vicarage, Tirley, Tewkesbury.
- Turnor, Lieut.-Col. W. W., J.P., Pinveny Park, near Malmesbury, Wilts.
- Tyler, Col. Hobart, Homefield, Rudford, Gloucester
- Tyler, Rev. C. W., M.A., Preston All Saints', near Cirencester.
- Tyler, Lieut. G. W., R.N., J.P., The Chipping Manor, Wotton-under-Edge, S.O. ; and Naval and Military Club.
- Underwood, R., Frampton's End, Frampton Cotterell, near Bristol.
- Unwin, Rev. G. F., The Vicarage, Frocester, near Stonehouse.
- Upstone, Rev. P., M.A., The Vicarage, Coaley, near Dursley.
- Vale, W., Greenmount, Cleeve Hill, S.O.
- Vallis, H., Churcham House, Gloucester.
- Van Den Bergh, Rev. A. W., The Rectory, Nympsfield, near Stonehouse.
- Vassall, R. L. G., Oldbury Court, Stapleton, near Fishponds, Bristol.
- Vaughan, C. de Courcy, Marlwood Grange, Thornbury.
- Vaughan, Rev. E. T., The Court, Tockington, S.O.
- Vaux, Miss, Coombe Terrace, Wotton-under-Edge, S.O.



- Vawdrey, Mrs. Raymond, Morton Grange, Thornbury.
- Veal, Rev. T., Stone Vicarage, Falfield, S.O.
- Veasey, Rev. A. H., M.A., Duntisbourne Rouse, near Cirencester.
- Venables, G. T., Brooklands, Sheepscombe, near Stroud.
- Venner, Capt. C. E. S., R.N., The Reddings, Arlingham, near Stonehouse.
- Vent, Mrs., Noreen, Cleeve Hill, Cheltenham.
- Vernon, Rev. J. E., M.A., Olveston Vicarage, near Tockington, S.O.
- Vernon, J. P., The Cross, Arlingham, near Stonehouse.
- Vidal, Rev. G. S. S., M.A., The Rectory, Barnsley, near Cirencester.
- Villar, W. A., Old Farm, Bishops Cleeve, near Cheltenham.
- Vincent, Mrs., Chipping House, Kingswood, near Wotton-under-Edge, S.O.
- Vine, Alfred W. V., F.R.C.O., A.R.C.M., L.R.A.M., Park View, Gloucester Road, Tewkesbury.
- Vine, Rev. Walter, The Manse, Nailsworth.
- Vines, J., Leonard Stanley, near Stonehouse.
- Vines, Mrs., Lenoard Stanley, near Stonehouse.
- Vizard, T. T., Ferney Hill, Dursley.
- Vizard, Mrs., Woodmancote Court, Dursley.
- Voice, J. H., Beaconsfield House, Painswick, Stroud.
- Waddington, J., J.P. (County Alderman), Guitin Grange, Lower Guiting, near Cheltenham.
- Waddy, H. E., M.R.C.S., L.R.C.P., Rhossili, Brunswick Road, Gloucester.
- Wadley, P. H., Manor House, Moreton-in-Marsh.
- Wait, Mrs. Wade, Newhouse, Awre, Newnham.
- Wainwright, —, Clive Lodge, Downend, nr. Bristol.
- Wales, E. Errington, Southwick Park, Tewkesbury.

- Wales, S., Quains, Minchinhampton, near Stroud.
- Walker, C. E. R., Todenham, Moreton-in-Marsh.
- Walker, G. N., Wotton House, Gloucester.
- Walker, Miss, Church Walks, Lechlade, S.O.
- Walker, Rev. C. W., Hanham Vicarage, near Bristol.
- Waller, F. W., Horton Road, Gloucester.
- Waller, Major-General W. N., J.P., late Royal Artillery, Farmington Lodge, Northleach, S.O.
- Waller, Mrs. F. S., Barnwood Avenue, Gloucester.
- Walley, J., Walmore, Hucclecote, near Gloucester.
- Wallis, S., Brownhill, Chalford, near Stroud.
- Walsh, Rev. C., Dominican Priory, Woodchester, near Stroud.
- Walsh, E., Campden House, Campden, S.O.
- Walsh, Major E. C., Campden House, Campden, S.O.
- Walsh, Mrs., Lullingworth, Painswick, Stroud.
- Walters, Rev. C., B.A., Forthampton, Tewkesbury.
- Walters, Rev. F. E., Flaxley Vicarage, near Newnham.
- Walton, W., J.P., Horsley Priory, Nailsworth, Stroud.
- Ward, Rev. G. T. A., Eastington Rectory, near Stonehouse.
- Ward, Rev. L., MA., The Vicarage, Frampton-on-Severn.
- Ward, S., Walton House, Northleach, S.O.
- Wardell-Yerburgh, Rev. Canon, M.A., The Abbey, Tewkesbury.
- Warden, Howard, Lemington Grange, Moreton-in-the-Marsh.
- Waring, Rev. W., M.A., The Rectory, Rodborough, Stroud.
- Warmington, Miss, Lisle House, Wotton-under-Edge.
- Warner, Mrs., Went House, Uley, Dursley.
- Washbourn, Mrs. Emily, Castle Hill Cottage, Brockworth, near Gloucester.

- Washbourn, T. A., Greenfield House, Kingsholm, Gloucester.
- Washbourn, W., M.R.C.S., L.R.C.P., Blackfriars, Gloucester.
- Washbourn, Miss Eric, Heathville Rd., Gloucester.
- Waters, Commander C. A. F., R.N., St. Kevins, Bourton-on-the-Water, S.O.
- Watts, —, The Priory, Westbury-on-Trym, near Bristol.
- Way, Rev. Canon J. H., Henbury Vicarage, near Bristol.
- Wearing, W., Castle House, Cirencester.
- Webb, T. C., Chandos Grammar School, Winchcombe, S.O.
- Webb, Miss, Rudgeway, S.O.
- Webb, Mrs. Gillum, Walton House, Ashchurch, near Tewkesbury.
- Webster, Rev. G. E., Tredington Vicarage, Tewkesbury.
- Wedderburn, Sir W., Bart., J.P., D.L., C.C., Meredith, Tibberton, Gloucester.
- Weighill, W. L., M.R.C.V.S., 48, Southgate Street, Gloucester.
- Weir, Lieut.-Col. R. R., Pitchcombe, near Stroud.
- Welch, A. E., Stinchcombe, near Dursley.
- Welch, E. F., Chargrove Lawn, Shurdington, near Cheltenham.
- Welch, H. E., Inglenook, Cleeve Hill, near Cheltenham.
- Weller, C. J., L.R.C.P., Russell House, Frampton-on-Severn, near Stonehouse.
- Wellington, M. N., Barn Hay, Churchdown, near Cheltenham.
- Wells, C., The Noke, Hucclecote, near Gloucester.
- Wells, Miss, Cleeve Hill, S.O.
- Wells, T., High Street, Moreton-in-Marsh.
- Wemyss, Misses H. and A., Washwell House, Painswick, near Stroud.
- Wenden, J. G., The Chantry, Dursley.

- West, Ewart, L.R.A.M., A.R.C.M., L.G.S.M., Sonnenberg, Moreton-in-Marsh.
- West, J. R., D.L., J.P., Alscot Park, Preston-on-Stour, near Stratford-on-Avon.
- West, Rev. L. R., 7, The Avenue, Cirencester.
- Wetmore, Mrs., Tudor Lodge, Stone, Falfield, S.O.
- Whalley, Rev. W. H., 27, Brunswick Square, Gloucester.
- Whatley, T., Mitcheldean.
- Whereat, C. H., Elmcote, Stonehouse.
- Whish, Ernest B., Tyndale House, Kingswood, Wotton-under-Edge, S.O.
- Whish, Miss, Rock House, Bussage, near Stroud.
- Whitacre, Rev. W. G., O.P., Dominican Priory, Woodchester, near Stroud.
- Whitcombe, G., The Wotton Elms, Gloucester.
- White, J. M., Highfield, Chesterton, Cirencester.
- White, Rev. F. V., Corse Vicarage, near Gloucester.
- White, Rev. W. E., The Rectory, Bourton-on-the-Water.
- Whitehead, Rev. S. F., M.A., The Rectory, Aston Somerville, near Broadway, Worcs.
- Whitfield, Rev. Oswald G., B.A., Mansfield, Bisley Road, Stroud.
- Whitfield, George, J.P., Thornbury.
- Whitley, Rev. E. W., B.A., Framilode Rectory, Stonehouse.
- Whitley, H. W., 17, Lansdown, Stroud.
- Whitley, W., J.P., Wyeholm, St. Briavels, Coleford.
- Whitmore, C. A., J.P., Manor House, Lower Slaughter, S.O.
- Whittington-Ince, Rev. E. J. C., M.A., Wormington Rectory, near Broadway, Worcestershire.
- Whittle, Mrs., St. Elmo's, Cleeve Hill.
- Wickham, R. W., Ebley Court, Stroud.
- Wickham, W., Hill House, Tetbury.
- Wigan, Rev. P. F., M.A., Puckrup Hall, Tewkesbury.



- Wigmore, John P., St. Mary's House, Painswick, Stroud.
- Wilkes, J. P., 33, Brunswick Square, Gloucester.
- Wilkin, L., 46, London Road, Gloucester.
- Wilkins, Rev. H. J., D.D., Westbury-on-Trym cum Redland Vicarage, Redland Green, Bristol.
- Wilkins, Walter, Whitley Court, Upton St. Leonards, near Gloucester.
- Wilkinson, Rev. Leonard, M.A., The Rectory, Willersey, near Broadway, Worcs.
- Wilks, J., The Temple, Longhope, near Gloucester.
- Williams, A., Stinchcombe, near Dursley.
- Williams, C. Lee, The Knoll, Tuffley, near Gloucester.
- Williams, Rev. G. H. M., Hillesley Vicarage, near Wotton-under-Edge, S.O.
- Williams, H., High Street, Coleford.
- Williams, Rev. J., Pen-y-Bryn, Frampton Cotterell, near Bristol.
- Williams, J., Everleigh, Sheepscombe, near Stroud.
- Williams, L. H., M.D., M.R.C.S., Oriel House, Thornbury, S.O.
- Williams, Seymour, Overndale House, Downend, near Bristol.
- Williams, Mrs., The Priory, Kemerton, Tewkesbury
- Williams, Mrs., Sunnyside, Olveston, Tockington, S.O.
- Willis, Mrs., Cheltenham Road, Winchcombe, S.O.
- Willis, Capt. H. G., J.P., The Glenfall, nr. Charlton Kings, Cheltenham.
- Willis, Rev. J. G. D., M.A., Windrush Vicarage, Burford, Oxon.
- Willoughby, Major-General J., J.P., Springfield, Bourton-on-the-Water.
- Wilmot, Mrs. Eardley, Hillside Cottage, France Lynch, near Stroud.
- Wilmot, Misses G. and F., Upper Clopton, Mickleton, near Campden, S.O.
- Wilmot, S. M., Alveston, S.O.

- Wilson, Dr., Millbrook, Nailsworth, near Stroud.
- Wilson, Rev. C. H., M.A., Coberley Rectory, near Cheltenham.
- Wilson, Rev. R. F., M.A., The Rectory, Didmarton
- Wilson, A. Maitland, Kingmead, Didmarton. Chippenham.
- Wilson, J. W., Showborough House, Twinning, near Tewkesbury.
- Wingate, Mrs. J. Ruscombe, The Warren, Wotton-under-Edge, S.O.
- Wingfield, E. Rhys, J.P., D.L., Barrington Park, Burford, Oxon.
- Wingfield, H., Oddington Lodge, Moreton-in-Marsh.
- Wingfield-Stratford, M., Ozleworth Park, Wotton-under-Edge.
- Winnington-Ingram, Rev. A. R., Lassington Rectory, near Gloucester.
- Winterbotham, A. S., Stonehouse Court, Stonehouse.
- Winterbotham, E. W., B.A., J.P., Bank House, Stroud.
- Winterbotham, Frederick, Amberley, near Stroud.
- Winterbotham, H. B., J.P., Ashmead, Cam, near Dursley.
- Wintle, D. J., Hill House, Newnham-on-Severn.
- Wintle, R., Longhope, near Gloucester.
- Wintle, T., Preece Moor, Longhope, near Gloucester.
- Wise, Mrs., Woodchester House, Woodchester, near Stroud.
- Witchell, E. N., Highcroft, Rodborough, Stroud.
- Witchell, Miss, Orchard Street, Wotton-under-Edge, S.O.
- Witcomb, G. J., Witcombe Court, Witcombe, S.O.
- Witts, Mrs. C., New Hall, Charfield, S.O.
- Witts, Rev. Canon F. E. Broome, M.A., Rural Dean of Stow, The Manor, Upper Slaughter, near Lower Slaughter, S.O.

- Witts, G. B., J.P., C.C., Hill House, Leckhampton, near Cheltenham.
- Witts, Mrs., The Cottage, Upper Slaughter, near Lower Slaughter, S.O.
- Wood, Ernest E., St. Kenelmn's House, Winchcombe, S.O.
- Wood, Miss, The Priory, Thornbury, S.O.
- Wood, Rev. G. R., M.A., The Vicarage, Almondsbury, Bristol.
- Wood, Walter B., Avenue Cottage, Barnwood, Gloucester.
- Wood, W. W. Smith, B.A., Abbey Terrace Winchcombe, S.O.
- Woodcock, Rev. G., Northgate Manse, Heathville Road, Gloucester.
- Woodhouse, Captain Morley, Holywell Lodge, Coombe Hill, Wotton-under-Edge, S.O.
- Woodman-Hastings, Mrs., Shuthonger Manor House, near Tewkesbury.
- Woodward, A., J.P., 37, Brunswick Square, Gloucester.
- Woodward, T. B., Hardwick Bank, nr. Tewkesbury
- Woodward, Mrs., Charfield, S.O.
- Woody, G., Waterside, Coln St. Aldwyn, near Fairford.
- Woolcombe-Boyce, W. F. R., Christowe, Minchinhampton, near Stroud.
- Woolright, J. T., Arundell's, London Road, Stroud.
- Wooster, H. S., The Poplars, Churchdown, near Cheltenham.
- Worden, Miss, Stone, Falfield, S.O.
- Workman, H. E., Beyon House, Cam, near Dursley.
- Wortham, Misses, Whelford, Fairford, S.O.
- Worthington, G. V., M.A., M.D., Bury Bar House, Newent, near Gloucester.
- Worthington, R. B., The Steps, Lower Cam, Dursley.

- Wright, A. W. G., Quarry House, Gorsley, Newent.
- Wright, L., Bourton House, Moreton-in-Marsh.
- Wright, Major W., M.A., Hidcote House, Campden, S.O.
- Wright, Rev. W. H. T., M.A., Eastleach Rectory, Lechlade, S.O.
- Wykeham-Musgrave, W. A., J.P., Barnsley Park, Cirencester.
- Wylie, Rev. N., Dominican Priory, Woodchester, near Stroud.
- Wynniatt, J. Wenman, 5, Spa Road, Gloucester.
- Yearsley, Edwin E., Mitcheldean, S.O.
- Yelf, L. L., Salterswell, Little Compton, Moreton-in-Marsh.
- Yelf, R. E. B., M.B., Bengal House, Moreton-in-Marsh.
- Yeo, Mrs., High Street, Stonehouse.
- Yerburgh, H. Beauchamp, Woolstone Rectory, Gotherington, near Cheltenham.
- Yorke, John Reginald, J.P., Forthampton Court, near Tewkesbury.
- Yorke, V. W., J.P., Forthampton Court, near Tewkesbury.
- Young, G. A. W., Calmsden Manor, North Cerney, near Cirencester.
- Young, Mrs., The Naite, Oldbury-on-Severn, Thornbury, S.O.
- Young, Mrs. R., St. Michael's Rectory, Gloucester.
- Zachary, H., Bartonbury, Cirencester.



# SMITH BROS.

(CHELTENHAM) LTD.

ENGLISH & FOREIGN

## Timber Merchants,

## BUILDERS' MERCHANTS,

REGISTERED OFFICES:

**Albion Street, Cheltenham**

MANUFACTURERS & MERCHANTS OF

### Mouldings, Skirtings, Doors,

And Joinery of every description.

SPECIALITIES:

### Portable Houses and Packing Cases

General Wood Turners & Manufacturers.

### BRICK and TILE MANUFACTURERS.

Contractors to the Government and leading Railway Companies.

MILLS, YARDS AND DEPOTS:

Albion Street,  
**CHELTENHAM.**

Leckhampton Road,  
**LECKHAMPTON.**

Sawing, Planing & Turning Mills,  
Builders' Materials, & Foreign  
Timber.

Saw Mills & Deal Yards  
Converting English Timber.

English Timber Depot,  
Brick and Tile Works, Saw  
Mills.

Telegrams: Nat. (No. 56 Cheltenham  
Smith Bros., Cheltenham. Telephone (No. 57 Leckhampton.

## POST OFFICE, CHELTENHAM.

SURVEYOR, G.P.O. (S. WALES DISTRICT)—H. S. Wooster, 25, Cambray.  
POSTMASTER—W. S. Huddart. CHIEF CLERK—T. Mayos.

### ARRIVALS.

7-0 a.m.—First Delivery.

London, West of England, and South Wales.  
Birmingham, North of England, and Scotland (Night Mail)

11-15 a.m.—Second Delivery.

London, Gloucester, Ireland, Birmingham, Bristol, and Bournemouth.

1-25 p.m.—Third Delivery.

London, Gloucester, Malvern, Tewkesbury, Worcester, Bristol, Birmingham, &c.

5-0 p.m.—Fourth Delivery.

London, Reading, Oxford, Swindon, Stroud, Cirencester, Southampton, and Portsmouth.

Birmingham, Bristol, Gloucester, Bath, Hereford, Cardiff, Newport, &c.

7-15 p.m.—Fifth Delivery, (except Wednesdays.)

London, Manchester, Birmingham, Liverpool, Leeds, Edinburgh  
Oxford, Worcester, Bristol, Gloucester, Malvern, Bath, and Ireland

For the First Delivery, which includes the Local Post, Letters should be posted at the Head Office before 6-0 a.m. For the Second, before 10 45 a.m. For the Third, before 12-45 p.m. For the Fourth, before 4-30 p.m. For the Fifth, before 6-45 p.m.

For the Local Deliveries Letters, &c., can be posted at the principal Town Sub-offices and Pillars as follows.—For the First Delivery, up to 12 15 a.m. For the Second, up to 9-30 a.m. For the Third, up to 11-40 a.m. For the Fourth, up to 3-45 p.m. For the Fifth, up to 6-0 p.m.

### DEPARTURES.

	At H. P. O.	In Pillars & T. S. O's.
Birmingham, Ireland, Worcester, Malvern, Tewkesbury, Evesham, and North of England (except on Mondays)	1-40 a.m.	12-15 a.m.
Bristol, Bath, Berkeley, Stonehouse (Glos.) Gloucester, Dursley, Wotton-under-Edge, and West of England, Andover-ford, Northleach, Compton Abdale, Chedworth, Yanworth.	3-30 a.m.	12-15 a.m.
Winchcombe, Cleeve Hill, & Prestbury Badgworth, Shurdington, Staverton, Boddington, *Arlc, *Uckington, *The Leigh, Bishop's Cleeve, Oxenton, Swindon, *Elmstone Hardwick, *Stoke Orchard, &c.	4-30 a.m.	12-15 a.m.
	5-45 a.m.	12-15 a.m.

## DEPARTURES.

	At H. P. O.	In Pillars & T. S. O's.
*Naunton, Lower Guiting, Notgrove, Chipping Norton, Cold Aston, and Churchdown .....	6-15 a.m.	12-15 a.m.
*London, Gloucester, & South Wales .....	6-55 a.m.	12-15 a.m.
*Birmingham, Worcester, &c. ....	8-25 a.m.	—
S'hampton, Bristol, West of England, & South Africa on Saturdays .....	9-45 a.m.	—
*London, Stroud, Cirencester, Reading, Gloucester and Swindon .....	10-45 a.m.	9-30 a.m.
*Birmingham, Tewkesbury Oxford, and North of England .....	11-15 a.m.	9-30 a.m.
*Gloucester, Bristol Bath, Worcester, & West of England .....	11-45 a.m.	10-30 a.m.
Southampton, Northleach (Day Mail) ..	12-35 p.m.	10-30 a.m.
*Birmingham, Ireland, Scotland, Mal- vern, and North of England .....	12-35 p.m.	11-45 p.m.
*London, Swindon, and for Colonial and Foreign Mails .....	1-40 p.m.	11-45 p.m.
Bournemouth, Bristol, and West .....	2-10 p.m.	11-45 p.m.
*Birmingham, Prestbury, Winchcombe, Cleeve Hill, Leckhampton, and Bishop's Cleeve (Day Mail) .....	2-15 p.m.	1-30 p.m.
*London, (places beyond) Cirencester, Stroud, Oxford, Andoversford, and Churchdown .....	2-45 p.m.	1-30 p.m.
*Worcester, Malvern, and Tewkesbury ..	3-5 p.m.	1-30 p.m.
*Birmingham, Bristol, Bath, Gloucester, and Weston-super-Mare (and United States on Saturdays) .....	3-35 p.m.	1-30 p.m.
*London, Gloucester, and Stroud .....	5-55 p.m.	3-45 p.m.
Oxford, Stow, Bourton, Chipping Norton, Hants, Dorset, Isle of Wight, &c. ..	6-40 p.m.	5-0 p.m.
London, Gloucester, Bristol, and Weston- super-Mare .....	6-45 p.m.	5-0 p.m.
<sup>a</sup> Birmingham, North of England, Ireland, and Scotland (Night Mail) .....	7-30 p.m.	6-0 p.m.
Birmingham, some parts of North of England, North Wales, &c. (Supple- mentary Despatch) .....	8-30 p.m.	7-30 p.m.
*West of England, Bristol, Bath, Here- ford, &c. ....	9-30 p.m.	8-45 p.m.
*London, Cirencester, Oxford, Ross, South Wales, Stroud, Swindon (and North of England, via Gloucester) ..	10-20 p.m.	8-45 p.m.
All Parts (Sundays) .....	7-30 p.m.	5-15 p.m.

\* Sundays excepted

<sup>a</sup> Letters, &c., for North Mail can be posted in Travelling Post Office Letter Box at Midland Station at 8-26 p.m. on arrival of North Mail, with extra ½d. stamp.

ON SUNDAYS there is only one Delivery. Postage stamps may be obtained and Letters may be Registered from 8-0 a.m. till 10-0 a.m., and from 5-0 p.m. till 6-0 p.m.

EXPRESS DELIVERY OF LETTERS OR PARCELS.—Express Letters,

&c., are sent out for immediate delivery from Cheltenham Head Office, and from Hewlett Street, Montpellier (12, Rotunda Terrace), Pittville, Moorend, St. Mark's and Charlton Kings Offices. The fee is for distances under one mile, 3d.; for distances under two miles, 6d. Express Messengers can be used in many ways (see page 31 to 41 P.O. Guide). Express Letters can be delivered in London on Sundays (see page 36 Post Office Guide).

TELEPHONES.—For rules as to see page 97 Post Office Guide. Telephone Subscribers can use Telephone for sending Telegrams and Express Letters (see page 98 Post Office Guide).

WIRELESS TELEGRAPHY WITH SHIPS AT SEA.—For rules as to see page 92 Post Office Guide.

TOWN SUB-OFFICES AND TOWN PILLAR LETTER BOXES.—Letters are despatched from these to the Chief Office in time for the principal despatches on week-days. On Sundays Collections are made at midnight and 5-0 p.m. from the Pillar Boxes and Town Sub-offices.

REGISTERED LETTERS.—Letters intended to be registered must be presented at the Office 15 minutes before the closing of the box for the mail by which they are to be forwarded, and before 10-0 p.m. if intended for the Mails despatched at 10-20 p.m. or during the night. Registered Letters for the Night Mail cannot be posted at the Town Sub-offices after 7-0 p.m. The fee is 2d. for £5, 3d. for £20, 4d. for £40, 5d. for £60, and 1d. additional for every £20 up to 1s. 10d. for £400, which is the limit. All Letters containing money or other articles of value must be registered. By payment of an extra fee of 4d. Letters can be registered up to closing of the letter-box. Money Order and Savings Bank business is transacted at the Head Post Office and Town Sub-offices from 8-0 a.m. to 8-0 p.m. week-days. Postal Order business is transacted at the Head Post Office from 7-0 a.m. to 10-0 p.m., and at the Town Sub-offices from 8-0 a.m. to 8-0 p.m. The non-Telegraph Offices close on Wednesdays at 2-0 p.m. All the Town Sub-offices are closed on Bank Holidays, but the Head Office is open as usual, except that Money Order and Savings Bank business is not transacted after 12-0 noon.

MONEY ORDER, POSTAL ORDER AND SAVINGS BANK BUSINESS is transacted at 73, High Street, Keynsham Street, Townsend Place, Tewkesbury Road, Montpellier, Tivoli, Gloucester Road, Great Norwood Street, St. Mark's, Pittville, Hewlett Street, Albion Street, St. Paul's, Lower High Street, Bath Road, Moorend, Charlton Kings and Charlton Church Town Sub-offices, from 8-0 a.m. to 8-0 p.m.; and Telegrams may be sent from Montpellier, Moorend, Pittville, St. Mark's, Hewlett Street, and Charlton Kings. Telegraph Money Orders can now be sent from all Telegraph Offices at the same rate as for ordinary Inland Money Orders plus extra charge of 2d. in addition. The telegram of advice is charged for at the ordinary rate. A Telegraph Money Order can be delivered at the Payee's address, and a message to Payee may also be sent in the Telegram.

RATES OF COMMISSION FOR MONEY ORDERS.—Inland Orders: For sums not exceeding £1, 2d.; above £1 and not exceeding £3, 3d.; above £3 but not exceeding £10, 4d.; £10 to £20, 6d.; £20 to £30, 8d.; £30 to £40, 10d. Foreign and Colonial Orders: For sums not exceeding £1 3d.; £2, 6d.; £4, 9d.; £6, 1s.; £8, 1s. 3d.; £10, 1s. 6d.; rising by 3d.



for each £2 up to £40, which is now the limit for one Order to most Foreign countries (see page 838 Post Office Guide).

RATES OF POSTAL ORDERS.—Forty different denominations of Postal Orders are now issued from 6d. to 21s., and the poundage is ½d. up to 2s. 6d.; 1d., 3s. to 15s.; 1½d., from 15s. 6d. to 21s.

RATES OF POSTAGE ON INLAND LETTERS, to be prepaid are as follows:—For a letter not exceeding 4 oz., 1d.; and ½d. for each additional 2 oz.

A letter posted unpaid is chargeable on delivery with double postage; and a letter posted insufficiently prepaid is chargeable with double the deficiency. No charge is now made for the re-direction of letters, &c., if they are re-directed and re-posted on date of delivery or following day.

No letter may exceed the dimensions of two feet in length, one foot in width, and one foot in depth.

INLAND BOOK POST.—Book Packets containing any number of Books, Pamphlets, Maps or Prints, and any quantity of Paper, Vellum, or Parchment (to the exclusion of Letters whether sealed or open), may be forwarded by Post within the United Kingdom at the rate of a ½d. for 2 ozs., If over 2 ozs. the charge for Letters and Books is the same. Size, the same as for Letters.

LITERATURE FOR THE BLIND can now be sent at cheap rate, under 2 lb. for 1d. (see P.O. Guide, page 48).

NEWSPAPERS, BOOKS AND OTHER PUBLICATIONS FOR THE COLONIES OR FOREIGN COUNTRIES must be prepaid at the rate of a ½d. for 2 ozs.

CANADIAN MAGAZINE POST.—Newspapers and Magazines can now be sent to Canada at the cheap rate of 1d. per lb. (see P.O. Guide, page 55).

NEWSPAPERS are circulated by Post in the United Kingdom for a Postage of One Halfpenny each, if registered at the General Post Office as a Newspaper.

TELEGRAPH OFFICE open from 7-0 a.m. to 10-0 p.m. week-days; and from 8-0 a.m. to 10-0 a.m. and from 5-0 p.m. to 6-0 p.m., Sundays; and at any other hour upon payment of a special fee of 2s. 6d. in addition to ordinary charge.

TELEGRAPH TOWN SUB-OFFICES are open for Telegraph business from 8-0 a.m. to 8-0 p.m. on week-days only. Telegrams can also be sent from both the Great Western and Midland Railway Stations.

#### FOREIGN AND COLONIAL MAILS.

With Dates of Despatch from Cheltenham.

The dates of the Departures and Arrivals of Foreign Mails, with rates and times of postage, are published weekly in the "CHELTENHAM LOOKER-ON."

FRANCE, BELGIUM, GERMANY, ITALY, RUSSIA, DENMARK, SPAIN, GIBRALTAR, (via FRANCE), HOLLAND, SWEDEN, SWITZERLAND, &c., 1-40 p.m. and 10-20 p.m. daily, except Sundays. Sundays at 7-30 p.m.

EAST INDIES, EGYPT, &c. (via Brindisi), every Friday. 1-40 p.m.

\*CHINA, CEYLON, SINGAPORE, &c. (via French Packet), every alternate Friday at 1-40 p.m.

\*CHINA, CEYLON, SINGAPORE, &c. (via Brindisi), every alternate Friday at 1-40 p.m.

\* The French Packet for China, &c., goes one week. and the Brindisi Mail the following week.

AUSTRALIA AND TASMANIA, NEW SOUTH WALES AND NEW ZEALAND, every Friday at 1-40 p.m.

NEW ZEALAND (via San Francisco), every fourth Saturday, before 3-35 p.m.

JAMAICA, fortnightly (via Bristol), and twice weekly (via United States). See "CHELTENHAM LOOKER-ON" Mail List for latest time of posting.

WEST INDIES AND PACIFIC, twice weekly (via United States).

CAPE OF GOOD HOPE AND NATAL, every Saturday, before 9-45 a.m.

MEXICO (via New York), every Wednesday, before 7-30 p.m. and Saturday before 3-35 p.m.

BRAZIL (via Southampton), Thursdays, before 10-20 p.m.

BUENOS AYRES, ditto.

MADIRA, every Saturday, before 9-45 a.m.

WEST COAST OF AFRICA, before 7-30 p.m. on Fridays (via Liverpool).

CANADA (by Canadian Packet), every Thursday, before 7-30 p.m., and (via United States) every Wednesday, before 7-30 p.m., and Saturday before 3-35 p.m. Letters to be forwarded by Canadian Packet must be so addressed.

UNITED STATES OF AMERICA, every Wednesday before 7-30 p.m., and Saturday, before 3-35 p.m.

LETTERS FOR WARM CLIMATES NOT TO BE SEALED WITH WAX.—

The practice of Sealing Letters for the East and West Indies and other warm climates with Wax is attended with much inconvenience, and frequently with serious injury to the Letters, in consequence of the melting of the wax, and adhesion of the Letters to each other.

Letters containing Coin, Jewellery or Watches, cannot, even if Registered, be sent to any foreign country comprised in the Postal Union.

#### INLAND PARCEL POST.

Parcels not exceeding 11 lbs in weight are received at any Post Office for transmission between places in the United Kingdom.

In order that a Packet may go by Parcel Post, it must be tendered for transmission as a Parcel, and should bear the words "Parcel Post." which should be clearly written in the left-hand top corner.

Every Post Office is open to the Public for Parcel Post business on week-days during the same hours as for general postal business. No Parcel Post business, as a rule, is transacted in England or Ireland on Sundays, Christmas Days and Good Fridays; nor in Scotland on Sundays and Sacramental Fast Days. There is, however, one Delivery of Parcels on Christmas Day and Good Friday.

The following are the principal conditions and regulations:—

The size allowed for an Inland Postal Parcel will be: Greatest length, 3ft. 6in.; greatest length and girth combined, 6ft. For example: A Parcel measuring 3ft. 6in. in its longest dimensions may measure as much as 2ft. 6in. in girth—i.e., round its thickest part; or a shorter Parcel may be thicker—thus, if it measures no more than 3ft. in length, it may measure as much as 3ft. in girth—i.e., round its thickest part.

The most convenient mode of measuring will be by means of a tape 6 feet long, having the length of 3ft. 6in. marked thereon.

The rates of postage are: For a Parcel not exceeding 1 lb. in weight,

3d.; 2 lbs., 4d.; 3 lbs., 5d.; 5 lbs., 6d.; 7 lbs., 7d.; 8 lbs., 8d.; 9 lbs., 9d.; 10 lbs., 10d.; 11 lbs., 11d

No Parcel will be accepted which weighs more than 11 lbs. The postage must, in all cases, be paid in advance, and by ordinary postage stamps, which must be affixed by the sender before tendering a Parcel for transmission by Parcel Post at a Post Office.

POSTING OF PARCELS.—Parcels must not be posted in a letter-box but must be taken into a Post Office and handed over the counter. Care must be taken that every Parcel bears a clear address. If a Parcel be posted in a letter-box it will not be forwarded by Parcel Post, but will be treated as a letter or as a book packet if it can pass under Book Post Regulations.

REGISTRATION.—Parcels can be registered in the same way as Letters, and compensation obtained for loss or damage up to £4.00.

### PARCEL DESPATCHES AND ARRIVALS AT CHELTENHAM.

#### Despatches.

	Parcels can be Posted up to
To London, Cirencester, Gloucester, Stroud, South Wales, Tewkesbury, and West of England . . . . .	10-45 a.m.
To Tewkesbury, Birmingham and the North . . . . .	11-10 a.m.
To Bristol . . . . .	11-45 a.m.
To Worcester . . . . .	11-45 a.m.
To Birmingham, North of England, Scotland, Ireland and Malvern . . . . .	12-35 p.m.
To London, Gloucester, Cirencester, South Wales and West of England . . . . .	1-40 p.m.
To Bristol and West . . . . .	2-10 p.m.
To Winchcombe, Prestbury, Cleeve Hill, Leckhampton, Bishop's Cleeve and Churchdown . . . . .	2-15 p.m.
To Tewkesbury and Worcester . . . . .	3-10 p.m.
To Birmingham, North of England, Scotland, Ireland and Weston-super-Mare . . . . .	3-35 p.m.
To London, Stroud, etc. . . . .	5-55 p.m.
To London, Gloucester, South Wales and West of England	6-45 p.m.
To Birmingham, Worcester, North of England, Scotland and Ireland . . . . .	7-30 p.m.
To Birmingham and several places in the North . . . . .	8-30 p.m.
To West of England, Bath, Bristol, &c. . . . .	9-30 p.m.
To Stroud and Gloucester . . . . .	10-0 p.m.
To London, Cirencester, South Wales, Swindon, Tewkesbury, Northleach, Winchcombe, Prestbury, Andoversford, Naunton, Lower Guiting, Churchdown and Rural District . . . . .	10-0 p.m.

#### Arrivals.

From all Parts: First Delivery commences at 8-0 a.m.; second, 11-15 a.m.; third, 1-25 p.m.; fourth, 5-0 p.m.; fifth, 7-30 p.m.

Parcels are collected from the Town Sub-offices at the same hours as letters (except Sundays), and are in time for Despatches from the Head Office. Parcels for the Night Mails must, however, be posted at the Sub-offices not later than 7-0 p.m.

### PILLAR AND WALL BOXES.—Name of Box and where Situated.

ALBION STREET.—In Albion Street, corner of Sherborne Place.  
 ALL SAINTS' ROAD.—Corner near Pittville Circus Road.  
 BAFFORD.—Opposite Bafford House, Charlton Kings.  
 BATH ROAD.—Opposite Thirstaine House.  
 BATTLEDOWN.—Hard Hill, Battledown.  
 BATTLEDOWN.—On Lamp Post on Top of Hill.  
 BATTLEDOWN APPROACH.—In Hale's Road, near Battledown Approach.  
 BAYS HILL LAWN.—Corner of Parabolo Road.  
 BENNINGTON STREET.—In High Street, corner of Bennington Street.  
 CAMBRAY.—Corner of Bath Street.  
 CHARLTON KINGS RAILWAY STATION.—On Bridge at Station.  
 CHRIST CHURCH.—In Malvern Road, opposite Glenlee.  
 CHRIST CHURCH ROAD.—In centre of  
 CLARENCE STREET.—Opposite Free Library.  
 COLLEGE LAWN.—In centre of  
 COLLEGE ROAD.—Near Boyne House.  
 DOURO ROAD.—Corner of Malvern Place.  
 ELDORADO ROAD.—Corner of  
 GREAT WESTERN STATION.—On Platform at Station.  
 HATHERLEY ROAD.—In Hatherley Hall wall.  
 HIGH STREET.—Opposite Jloyds Bank.  
 IMPERIAL SQUARE.—Rodney Road Corner.  
 KING STREET.—High Street, corner of King Street.  
 LANSDOWN PLACE.—Near Lansdown Hotel:  
 LANSDOWN ROAD.—In centre of.  
 LANSDOWN TERRACE.—In wall at top, near Drake House.  
 LECKHAMPTON ROAD.—Close to Railway Bridge.  
 LECKHAMPTON ROAD.—Near Malvern Inn.  
 LONDON ROAD.—Near Holy Apostles' Church.  
 LYEFIELD ROAD.—Charlton Kings.  
 MIDLAND STATION.—On "Up" and "Down" Platforms.  
 MONTPELLIER PARADE.—End of Montpellier Spa Road.  
 MONTPELLIER STREET.—Near to Gordon Lamp.  
 MONTPELLIER WALK.—Near "LOOKER-ON" Office.  
 NAUNTON CRESCENT.—Opposite No 88.  
 OLD BATH ROAD.—In "Latacor" wall, corner Naunton Park Road.  
 PARK, THE.—Opposite Redesdale House.  
 PARK, THE.—Opposite Greenfields.  
 PARK PLACE.—Opposite Fernihurst, The Park.  
 PITTVILLE CRESCENT.—In centre of  
 PITTVILLE PARADE.—End of, opposite Evesham House.  
 PITTVILLE CIRCUS ROAD.—Corner of Pittville Circus Road and Hewlett Road.  
 PITTVILLE SPA.—Near Beaufort Villas, near Pump Room.  
 PORTLAND STREET.—Corner Warwick Place.  
 PRESTBURY ROAD.—In wall near "Oaklands" Stables.  
 PRIORY STREET.—In High Street, corner of Priory Street.  
 RYEWORTH.—In wall at Ryeworth, Charlton Kings.  
 ST. GEORGE'S ROAD.—Top of York Terrace, opposite "Rainow."  
 ST. MARK'S EMPORIUM.—Outside Midland Station.  
 SUFFOLK PARADE.—In wall near Gt. Norwood Street.  
 SHURDINGTON ROAD.—In road at corner of Moored Street.  
 SWINDON ROAD.—Near Marsh Lane.



## CHELTENHAM, GLOUCESTERSHIRE, & WESTERN MIDLAND COUNTIES.

Important to those requiring to Rent or Purchase  
Properties in these localities.

### FREDK. C. ADAMS, F.A.I.

HAS ON HIS BOOKS

**ALL THE MOST ELIGIBLE TOWN AND COUNTRY  
PROPERTIES.**

(For many of which he is acting as Sole Agent),

**FOR LETTING FURNISHED  
OR UNFURNISHED  
OR FOR SALE,**

ALSO

**BUSINESS PREMISES, BOARDING & LODGING  
HOUSES, BUILDING LAND, STABLING, &c.**

F.G.A. publishes a  
**CONCISE ILLUSTRATED PROPERTY REGISTER,**  
FREE ON APPLICATION.

**Agent for Fire, Life, Employers' Liability  
(Compensation Act, Domestic Servants)  
Assurance Offices, &c.**

OFFICES (most central for the COLLEGES and  
FASHIONABLE LANSDOWN AND BAYSHILL  
DISTRICTS),

**11, MONTPELLIER WALK,  
CHELTENHAM.**

Tel. 253.

# CHELTENHAM.

## LOCAL INFORMATION.

1908.

### STATISTICS.

Inhabited houses (approximate) .....	12,000
Population Cheltenham .....	49,439
(1901 Census) Charlton Kings .....	3,806
Area of Municipal Borough.....	4,726 acres
Rateable value .....	£312,565 5s.

### BOROUGH REPRESENTATION.

ENFRANCHISED IN 1832.—Electors then registered, 919.

#### REGISTER FOR 1908 :—

North Ward ..	1,552	West Ward ..	934
Central „ ..	1,084	South „ ..	1,247
East „ ..	1,351	Charlton Kings ..	678
Middle „ ..	1,248	Total ..	8,094

MEMBER—John Edward Sears, elected January 16th, 1906.

### COUNTY MAGISTRATES ACTING FOR THE CHELTENHAM DIVISION.

The Jurisdiction of the Cheltenham Bench embraces Cheltenham, Badgeworth, Bentham, Shurdington, Boddington, Bishops Cleeve, Gotherington, Southam, Brockhampton, Stoke Orchard, Woodmancote, Cubberly, Cowley, Charlton Kings, Leckhampton, Prestbury, Swindon, Staverton, Up-Hatherley, Uckington, Woolstone, and Great Witcomb.

[The Magistrates meet at 11 a.m. daily at the Police Court.]

CHAIRMAN—W. F. Hicks-Beach, Witcomb Park, near Gloucester.

Agg, A. W., Foxcote House, near Cheltenham.

Agg-Gardner, J. T., 5, Regent Street.

Baker, W. A., 60 Marle Hill Parade.

Brandt, F., Kirkella.

Bubb, H., Ullenwood, near Cheltenham.  
 Croker-King, Lieut.-Col. C. E., Cambridge House  
 De Ferrieres, Baron, Bays Hill House.  
 Dimmer, Geo., Cotteswold.  
 Elwes, Capt. Cecil, M.V.O., Leckhampton Court.  
 Gladwin, H. Fane, Seven Springs.  
 Godfrey, Col. A. H., The Greenway, Shurdington.  
 Griffith, Col. J. C., V.D., Deanwood House.  
 Horlick, J., Cowley Manor, near Cheltenham.  
 Horsfall, T. M., East Hayes.  
 Keeling, G. W., 10, Lansdown Terrace.  
 Muir, J. Fairlie, Crofton Lodge.  
 Norman, Geo., Alpha House.  
 Rogers, Col. R., V.D., Battledown Court.  
 Shewell, Major Percy G., Cotswold.  
 Skillicorne, W. N., 9, Queen's Parade.  
 Thoyts, Col. N. B., The Abbots.  
 Turnbull, C. C., Upper Colletts, Cleeve Hill.  
 Vassar-Smith, R. V., Charlton Park.  
 Wethered, E. B., The Uplands, Malvern Road.  
 Williams, O. J., Wellington Court.  
 Williams, Theo. E., Brobury, nr Lelton, Hereford.  
 Willis, Capt. H. G., The Glenfall.  
 Willoughby, Major-Gen. J. F., Gabari.  
 Winterbotham, Jas. B., Cranley Lodge.  
 Witts, G. B., Hill House, Leckhampton.

CLERK TO MAGISTRATES—J. Waghorne, 2, Crescent Place.

#### INCOME TAX, LAND TAX, AND INHABITED HOUSE DUTIES.

##### COMMISSIONERS FOR GENERAL PURPOSES.

Baron de Ferrieres, Bays Hill House; G. B. Witts, Hill  
 House, Leckhampton; J. T. Agg-Gardner; Major-  
 Gen. de Courcy Hamilton, V.C., Dunboyne; Colonel  
 J. C. Griffith, Deanwood House; Colonel A. H.  
 Godfrey, The Greenway; Lieut.-Col. C. E. Croker-  
 King, Cambridge House; R. V. Vassar-Smith,  
 Charlton Park; W. Nash Skillicorne, 9, Queen's  
 Parade; Colonel N. B. Thoyts, The Abbots.

##### LAND TAX COMMISSIONERS.

A. W. Agg, Foxcote House, Andoversford; J. T. Agg-  
 Gardner, Cheltenham; W. A. Baker, 60, Marle  
 Hill Parade; G. H. Bayley, Selkirk House; W. F.  
 Hicks-Beach, Witcomb Park, near Gloucester; G. F.  
 Bick, jun., 1, Painswick Lawn, Cheltenham; S. W.  
 Billings, Pen-Rhys, Battledown; E. E. Boorne,  
 Aubervie, Pittville; F. Brandt, Kirkella, Pittville;  
 H. Bubb, Ullenwood; Baron de Ferrieres, Bays Hill  
 House; M. Davis, Overdale, Gloucester Road;  
 G. Dimmer, Cotteswold, Leckhampton; J. A. Gale,  
 Euroclydon, Marle Hill; H. Fane Gladwin, Seven  
 Springs; Colonel A. H. Godfrey, The Greenway,  
 Shurdington; Colonel J. C. Griffith, Deanwood, Pitt-  
 ville Circus Road; W. G. Gurney, 12, Wellington  
 Square; J. Haddon, Clarefield, Evesham Road;  
 J. Horlick, Cowley Manor; Colonel M. J. King-  
 Harman, Glen Isla, Douro Road; J. N. Hobbs,  
 Concord, Moorend Grove; T. M. Horsfall, East  
 Hayes; W. H. Horsley, Filey Lawn, Sydenham  
 Road; G. W. Keeling, 10, Lansdown Terrace;  
 Lieut.-Col. C. E. Croker-King, Cambridge House;  
 D. Lewis, Evington House, Coombe Hill; W. J. Merrett,  
 Ellenborough House; G. Norman, Alpha House;  
 J. B. Ransford, Edgefield, Leckhampton Road;  
 Colonel R. Rogers, Battledown Court; J. Sawyer,  
 Glevum, Battledown Approach; Major P. G. Shewell,  
 Cotswold; W. Nash Skillicorne, 9, Queen's Parade;  
 R. V. Vassar-Smith, Charlton Park; R. Steel, 1,  
 Oriel Terrace; A. H. Taylor, 3, Grosvenor Place;  
 Colonel N. B. Thoyts, The Abbots, All Saints'; C. C.  
 Turnbull, Upper Colletts, Cleeve Hill; E. B.  
 Wethered, Uplands, Malvern Road; T. E. Williams,  
 Brobury, near Hereford; O. J. Williams, Wellington  
 Court; Captain H. G. Willis, Glenfall, Charlton  
 Kings; Major-Gen. J. F. Willoughby, Gabari; J. B.  
 Winterbotham, Cranley Lodge, Wellington Square;  
 G. B. Witts, Hill House, Leckhampton.

CLERK—John Waghorne

ASSISTANT-CLERK—Mr. A. R. Pigott

} 2, Crescent  
 } Place.



SURVEYOR OF TAXES—F. A. Thompson, 1, Bath Street, Cambray.

COLLECTOR FOR THE NORTH OF CHELTENHAM—Mr. N. W. Waghorne, 2, North Place.

COLLECTOR FOR THE SOUTH OF CHELTENHAM—Mr. E. W. Blake, 18, Regent Street.

POLICE.—STATION, Crescent Place.

CHIEF CONSTABLE—Admiral Christian, Chief Constable's Office.

DEPUTY CHIEF CONSTABLE—W. Harrison, Gloucester.

CHIEF CLERK—Supt. V. Sainsbury, Cheltenham.

SUPT. FOR CHELTENHAM AND TEWKESBURY DIVISIONS—A. W. Hopkins, Police Station.

The Borough of Cheltenham has assigned to it sixty-seven constables.

MANORIAL AUTHORITIES.

MANOR OFFICE, MESSRS. TICEHURSTS, McILQUHAM AND WYATT, ESSEX PLACE.

LORD OF THE MANOR—James Tynte Agg-Gardner.

STEWARD OF THE MANOR—R. Ticehurst, Essex Place.

DEPUTY STEWARD OF THE MANOR—F. Ticehurst, Essex Place.

HIGH BAILIFF—Mr. J. G. Villar, 8, Clarence Street.

HIGH CONSTABLES—Mr. W. H. Ferguson, 2, Hatherley Place; Mr. H. Wilkins, 35, Clarence Square.

BAILIFF AND CONSTABLE OF THE MANOR AND HUNDRED AND TOWN CRIER—Mr. George Warren, 25, Cambray.

MANOR OF ASHLEY (OTHERWISE CHARLTON KINGS).

LORD OF THE MANOR—Sir William Russell, Bart., H.M. Treasury.

STEWARD—W. L. Mellersh, M.A., 7, Clarence Street.

HIGH BAILIFF—Mr. Jas. Villar, Essex Place.

## CHURCHES.

### Parish Church.

Dates back to *late Norman* times, 1150 A.D. To this period belong the arches of the Tower and part of the West Wall of the Church. The south transept and arches of the chancel are of the *Early English* period, 1260 A.D. The Chancel and the Arches of the South and North Transept belong to the *D. coratell* period between 1300 and 1377 A.D. Later still and in the *Perpendicular Style*, about 1500 A.D., is the North Porch, originally one of the entrances to the Church. Above it is an ancient parvise or priest chamber. The Vestry and South Porch are modern.

The Windows have all had modern glass inserted dating between 1876 and 1890. The tracery is of the *Decorated* period, the most notable being that of the North transept, and of the Rose Window. There are scraps of ancient glass in the Vestry window. The *Rose Window* is famous in the North Transept, and is mentioned in the principal books on Architecture.

Hours of Service: 11 a.m., 3 p.m. for Men, and 7 p.m. Holy Communion at 8 a.m. Choral on the first Sunday in the Month, at 8 a.m. on the 3rd and 5th Sundays. At 12.15 p.m. on the 2nd and 4th Sundays. At 8.15 p.m. on the 2nd Sunday. On Saints' days at 12 noon.

### St. Matthew's Church.

Clarence Street.

Consecrated April 17, 1879.

Hours of Service: 11 a.m., 3 p.m. for Children, and 7 p.m. Holy Communion at 8 a.m. on the second Sunday, and Choral at 8 a.m. on the 4th, at 12.15 p.m. on the 1st and 3rd. Sundays, at 3.45 p.m. on the last Sunday, at 8.15 p.m. on the third Sunday. Wednesday Evening Service at 7.30.

RECTOR—Rev. F. L'Estrange Fawcett, M.A., Rural Dean, The Rectory, St. George's Road.

CURATES { Rev. T. S. Tonkinson, B.A., 40, Clarence Sq.  
Rev. D. H. G. Sargent, M.A., Glenhurst,  
Glencairn Park Road.  
Rev. M. E. Welldon, M.A., Upperton, Eldorado Road.

ORGANIST at St. Mary's—Mr. L. V. Wheeler, Devonshire Street Schools.

ORGANIST at St. Matthew's—

Service in the CEMETERY CHAPEL, High Street, every Thursday and Sunday, at 7 p.m.

Devotional Meeting Every Friday, at 8 p.m., in the Parish Room Men's Bible Class on Tuesday' at 8 p.m., at the Parish Room.

CHURCHWARDENS—E. B. Wethered, The Uplands (Clergyman's), and Mr. H. Wilkins, 35, Clarence Square (Parish).

PARISH CLERK—Mr. J. Sier, 1, St. James's Parade, where Notices of Marriages may be given, and Certificates from the Parish Registers obtained.

AGENT FOR SITTINGS IN ST. MATTHEW'S CHURCH.—Mr. John Sier, 1, St. James's Parade.

Attendance is given by one of the Clergy in the Vestry of the Parish Church on Wednesdays and Fridays, at 11.30 o'clock, when certificates are granted, and any other business which requires the presence of the Parochial Clergy is transacted.

### Holy Trinity Church.

Portland Street.

Consecrated April 11th, 1823.

Hours of Service: 11 a.m., and 7 p.m. Holy Communion the First Sunday in the Month, at Noon; the Third Sunday in the Month in the Evening; other Sundays at 8.30 a.m., also on last Friday of the Month at 11.30 a.m. Litany on Wednesday and Friday, 11.30 a.m. Holy Communion on Saints' Days, 11.30 a.m. Morning Prayer, with Sermon, every Friday, at 11.30 a.m. and greater Festivals. Children's Service on Second Sunday in the Month at 3.15 p.m. Shortened Service, with Address, at Mission Room, every Tuesday, at 8 p.m., and Sunday at 7 p.m.

VICAR—Rev. Percy Waller, Holy Trinity Vicarage, Clarence Square.

CURATE—Rev. A. H. Baxter, M.A., 1, Portland Place.

CHURCHWARDENS (Dr. W. J. Kelson Millard, Trediden.  
Mr. H. T. Viles, Pittville Post Office.

ORGANIST—Mr. A. W. H. Hulbert, Chislehurst, Sydenham Villas Road.

AGENT FOR PEWS—Mr. W. Barron, 1, North Parade.

### St. John's Church.

Berkeley Street.

Consecrated January 22nd, 1829.

Hours of Service: on Sundays, 8 a.m., 11 a.m. and 6.30 p.m. Children's Service First Sunday in the Month at 3 p.m. Service for Men only every Sunday at 3 p.m. The Holy Communion is administered every Sunday at 8 a.m., First and Third Sundays in the Month at Morning Prayer and on the Last Sunday in the Month after the Evening Service; the Second Wednesday in the Month for Invalids at 11.30 a.m.; Saints' Days at 11 a.m. Evening Prayer daily at 6 p.m. except Wednesdays (8.0 p.m. Evening Prayer with Sermon.) Litany and Address Fridays at 11.30 a.m.

INCUMBENT—Rev. W. F. Clarke, M.A., St. John's Vicarage, Hale's Road.

ASSISTANT CLERGY—Rev. T. E. Johnson, M.A., Thursfield, Hewlett Road.

CHURCHWARDENS—Dr. C. Ewbank Lansdown, 5, Berkeley Place, and Mr. S. Weaver, Repton, Hewlett Road.

ORGANIST—Mr. S. Ryder Wingate, 9, Oxford Place.

AGENTS FOR PEWS—Butcher and Pattison, 418, High St.

### St. James' Church,

Suffolk Square.

Consecrated October 5th, 1830.

Hours of Service 11 a.m. and 6.30 p.m. The Holy Communion is celebrated on the First Sunday of the Month after Morning Service on the Second Sunday at 8.15 a.m.; on the Third Sunday after Morning Service; on the Fourth Sunday after Evening Service; on the Fifth Sunday at 8.15 a.m.; on the third Wednesday at 11.30 a.m.; and on the Greater Festivals at 8.15 a.m. and at 11.0 Morning Service on Wednesday at 11.30 a.m., with Sermon. Saints' Days and Holy Days 11.30. Special Services during Advent and Lent.

VICAR—Rev. Percy A. Nash, M.A., 16, Lypiatt Terrace.

CURATE—Rev. G. H. E. Howell, 22, Suffolk Parade.

CHURCHWARDENS—Col. J. Geddes, 4, Suffolk Square,  
Mr. M. B. Ricketts, 8, Cambrai.

ORGANIST—Mr. F. W. Lesterleigh, F.R.C.O., Merkel, St. Luke's Road.

CLERK AND AGENT FOR PEWS—Mr. H. Holloway, 7, Suffolk Road.

Marriages and Churchings are solemnised in this Church. Baptisms on the Second Sunday in the Month, at 4 p.m.

### St. Paul's Church.

St. Paul's Road.

Consecrated July 12th, 1831.

Hours of Service: 11 a.m. Evening Service, 7 p.m. Service for men only every Sunday at 3.30 p.m. Service for Children and Young People First Sunday at 3 p.m. Holy Communion: 8 a.m. First Sunday, and Greater Festivals; 11 a.m. Third and Fifth Sundays; 7 p.m. Second and Fourth Sundays. Baptisms: 3 p.m. Fourth Sunday; A Mission Service is held in the Church on Wednesdays, at 8 p.m. Devotional Meeting in Mission Hall, 8 p.m., Fridays.

VICAR—Rev. T. H. Cave-Moyle, M.A., St. Paul's Vicarage, Pittville Circus.

CURATE—Rev. P. Cave-Moyle, M.A., Belmont Lodge, Winchcomb Street.

CHURCHWARDENS—Alderman J. Haddon, Clarefield, Evesham Rd, & Mr. H. Merry, Fromefield, St. George's Road.

ORGANIST—Mr. C. H. Charles, 2, Trafalgar Place.

AGENT FOR SITTINGS—Mr. J. Blease, 12, Dunalley Parade.

CLERK—Mr. A. Gardener, 42, St. George's Street, to whom Notices of Marriages, Baptisms, &c., can be given.



**St. Luke's Church.**

St. Luke's Road.

Consecrated November 7th, 1854.

Hours of Service: Sundays, 8 a.m., 11 a.m., and 7 p.m.; 3.30 p.m. last Sunday in month; Wednesdays, 12; Saints' Days, 12 a.m. Holy Communion each Sunday at 8 a.m.; First and Third Sunday in the Month, after 11 a.m. Service; Fourth Sunday after 7 p.m. Service; First Wednesday in the Month, 12.

VICAR—Rev. Hubert E. Noott, M.A., St. Luke's Vicarage, Bath Road.

CURATE—Rev. D. Austin Fisher, B.A., Rosmead, London Road.

CHURCHWARDENS—Mr. J. Payne Cook, Brymore, Leckhampton Rd., & Mr. J. Ferguson, Belmore House Bath Rd.

ORGANIST—Ernest A. Dicks, F.R.C.O., Buckingham Lawn

ST. LUKE'S PARISH HALL—CLARE STREET.

EMMANUEL MISSION HALL—EXMOUTH STREET.

Opened May 5th, 1872.

Hours of Service: Sundays, 11 a.m., 3.30 p.m., and 7 p.m.; Wednesdays 7.30 p.m. Holy Communion, First Sunday in the Month, 7.30 a.m.; Second and Fourth Sundays in the Month, after Morning Prayer; Third Sunday in the Month, after Evening Prayer.

**Christ Church.**

Malvern Road,

Consecrated January 26th, 1840; Re-Consecrated, September 28th, 1888.

Hours of Service: 8 and 11 a.m., 3.15 and 6.30 p.m. Week days, 11.30 a.m. Holy Communion is administered every Sunday at 8 a.m.; on the First and Third Sundays of the Month at Midday; on the First Thursday every month and on Saints' Days at 11.30 a.m.

VICAR—Rev. A. P. Cox, M.A., Christchurch, Christ Church Road.

CURATE—Rev. R. S. Rowley-Moir, B.A., Glarus Dene, Western Rd.

CHURCHWARDENS—G. W. Keeling, J.P., 10, Lansdown Terrace, and Major-Gen. Willoughby, Gabari.

ORGANIST—R. H. Bellairs, M.A., Mus. Doc., Western Lodge.

AGENT FOR SITTINGS—Mr. C. Moorey, 2, St. James' Villas, Gloucester Road

**St. Peter's Church.**

Tewkesbury Road.

Consecrated, March 23rd, 1849.

Hours of Divine Service: 11 a.m. and 6.30 p.m. on Sundays. Holy Communion on First Sunday at noon, Second Sunday at 8.30 a.m., Fourth Sunday in the evening also on Great Festivals at 8.30 a.m. Holy Baptism or Churchings on Third Sundays, at 3 p.m., and on Thursdays at 10 a.m. Evening Prayer on Wednesdays, at 6.30 p.m.

VICAR—Rev. H. Herbert Orpen-Palmer, B.D

CURATE—Rev. Augustus Poynder, The Vicarage

CHURCHWARDENS—Mr. Amos Wilson, Swindon Road and Mr. Thomas Smith, Prospect Villa.

ORGANIST—Mr. F. Bartlett, 282, High Street.

CLERK—Mr. S. Green, 23, Marsh Villa.

All Seats free at beginning of Divine Service.

**St. Mark's Church,**

Lansdown.

Consecrated February 8th, 1862.

Hours of Service: 11 a.m. and 6.30 p.m. Holy Communion is administered the First Sunday in the Month, after Morning Service; on the Second Sunday in the Month at 8 a.m.; and on the Fourth Sunday, after Evening Service. Litany and Holy Baptism on First Sunday in the month at 3 p.m. Service in St. Mark's Church Mission Room at "Hester's Way," every Sunday Afternoon at 3.

VICAR—Rev. Canon Griffiths, M.A., Hillfield.

CHURCHWARDENS—S. Wiltshire, Huntley Lodge, and Mr. T. W. Commis, 3, Naunton Park Terrace.

Applications for Sittings should be made to Mr. C. Masters, 4, Malvern View Villas, Gloucester Road.

ORGANIST—Mr. F. W. Rouse, A.R.C.M., A.R.C.O., 12, Christ Church Terrace.

Weekly Lecture in the Church every Wednesday Evening at 7, from November 1st till Easter.

**All Saints' Church,**

nr. Pittville Circus.

Consecrated December, 1868.

Services: On Sundays—Holy Communion, 8 a.m., and at 7 a.m. on the First Sunday in the Month. A Choral Celebration at 11 or 12 noon, on the First, Second, and Fourth Sunday in the Month, and on all Festivals. Matins, 11 a.m. Litany and Children's Service, 3.10 p.m. Evensong, 6.30 p.m. Saints' Days—Holy Communion, 7 and 8 a.m.

Week Days: Holy Communion, 8 a.m.; Matins, 10 a.m.; Evensong, 6 p.m. Wednesday and Friday, Litany, 10.20 a.m.; Thursday, Holy Communion, 11.20 a.m.

VICAR—Rev. Canon Gardner, M.A., Mus. Bac., All Saints' Vicarage.

CURATES { Rev. W. Cecil Page, M.A., 11, Pittville Villas.  
Rev. A. Hodson, M.A., All Saints' Vicarage.

CHURCHWARDENS—Capt. Hodgson, Saltwood, Bath Road, and L. M. Wallich, M.A., Watford, Herts.

ORGANIST—T. J. Grainge, Thames Lodge, All Saints'.

### SS. Phillip and James' Church,

Leckhampton Parish—Gratton Road.

Re-built, and Consecrated April 13th, 1882.

Hours of Service: 11 a.m., 3 p.m. and 6.30 p.m.; on Festival and Holy-days, 11 a.m. Morning Prayer and Litany every Wednesday and Friday, at 11 a.m. Evening Prayer daily at 6 p.m. Children's Services every Sunday at 3 p.m. Holy Communion every Sunday at 8 a.m., and on the First and Third Sundays in the Month, at Morning Service, and the Second and Fourth Sundays at 7.0 a.m.; on Festivals occurring on Week Days, at 8.0 a.m. Holy Baptism on the First Sunday at 4 p.m.

VICAR—Rev. A. C. Woodhouse, M.A., Winterbourne, Painswick Road.

CURATE—Rev. J. A. Lindam, 1, Cotswold Lawn.

CHURCHWARDENS—Surg.-Major Newton, I.M.S., Broadlands, and Capt. Shakespear, R.N., Stratford House.

ORGANIST—H. Rogers, Woodside, Tivoli Road.

AGENT FOR SITTINGS—Mr. F. Gastrell, 3, Montpellier Exchange.

### St. Stephen's Church.

Prince's Road, Tivoli.

Consecrated December 20th, 1883.

Hours of Service: 8 and 11 a.m. and 3 and 6.30 p.m. Matins and Litany on Wednesday and Friday, at 11.45 a.m., other days 10 a.m.; Saints' days, Holy Communion at 7.45 a.m., Matins and Address at 11.45 a.m. Evensong daily at 5.30 p.m., Wednesdays excepted. Holy Communion on all Sundays at 8 a.m., on First and Third Sundays of the Month at 12.15. The Celebration on Third Sunday is choral. Thursdays at 7.45 a.m., First and Third Thursdays in the Month at 11. Children's Service, Sunday at 3 p.m.; Baptism at Children's Service, or on any day after notice.

VICAR—Rev. E. L. Jennings, M.A., 12, Hatherley Place.

CURATE—Rev. H.E. Roberts, L.Th., Odriel House, Albany Rd.

CHURCHWARDENS—H. B. Christie, Roehampton, and L. R. Tottenham, Osborne House,

ORGANIST—Mr. E. Claude Townley.

AGENT FOR SITTINGS—Mr. E. C. Townley, Innesville, Albany Road.

### St. Mary's Charlton Kings.

Services: Sundays, Holy Communion, 8 a.m., also on 1st Sunday in month, 7 a.m. and 12.15 (plain); 2nd and 4th Sundays, 12 noon (choral), 3rd and 5th Sundays 7 a.m. Matins 11 a.m. Children's Service and Catechising, 3 p.m.: Evensong, 6.30 p.m. Weekdays: Holy Communion, 8 a.m. Matins, Monday, Tuesday, Thursday, and Saturday 9.30 a.m. Wednesday and Friday with Litany, 11 a.m. Evensong at 6.30 p.m. Children's Service, Wednesday, 12.10 a.m. Intercession Service, Thursday, after Evensong. Evensong Choral on Saints' Days and their Eves.

VICAR—Rev. Edgar Neale, M.A., The Vicarage.

CURATES { Rev. C. Coulter, B.A., Woodmeade School Rd.  
Rev. E. D. Gardner, B.A., Cirencester Road.

CHURCHWARDENS—Major-Gen. W. Smith, Balcarras Hse., and Mr. W. Price.

ORGANIST—Mr. W. H. Brasher, F.G.C.M., Langton Grove.

SACRISTAN—Mr. Walter Fry, Glenisla, Copt Elm Road.

### Church of the Holy Apostles.

London Road.

Opened June 5th, 1871. Consecrated June 2nd, 1885.

Hours of Service: on Sundays, 11 a.m. and 7.0 p.m. Holy Communion every Sunday at 8 a.m., and on the First and Third Sundays after Morning Prayer. Children's Service, 3 p.m. Last Sunday in the Month. Holy Baptism, 3.15 p.m. Second Sunday in the Month. On Christmas Day and Easter Sunday Holy Communion 7.30 and 9 a.m. and after Morning Prayer. Weekday Services, Wednesday and Friday at 11 a.m., Wednesday Evenings in Advent and Lent at 8 p.m. Saints' Days, Holy Communion at 11 a.m.

VICAR—Rev. Hubert A. Corke, Melincourt, Old Bath Rd.

CHURCHWARDENS—Lieut.-Col. Harvest, Redland Lodge, King's Road, and Dr. Meyricke Jones, Overbury,

London Road.

ORGANIST—Mr. J. Coles, Formosa House, North Place.

AGENT FOR SITTINGS—Mrs. Wheeler, Ham Road.

### St. Peter's, Leckhampton.

Hours of Service: 8 a.m., 11 a.m. and 6.30 p.m. 2.45 p.m., Catechising and Holy Baptism on the Third Sunday in the Month. Holy Communion at 8 a.m. every Sunday, also at mid-day on the First Sunday in the Month, and on Saints' Days and other Festivals according to notice given.

CURATE-IN-CHARGE—Rev. Canon Proctor, M.A., The Rectory

ASSISTANT CURATE—Rev. A. H. Evans, B.A., Glaslyn, Leckhampton Road.

CHURCHWARDENS—Mr. Chas. Hall, Hillsborough, and Mr. W. Revell, Bampton.

To whom application may be made for Sittings.

ORGANIST—Mr. G. E. Mills, Ecclesburn, Moored Road.

DEPUTY CLERK AND SEXTON.—Mr. W. Harley, Church Cottages.



**Up-Hatherley Parish Church.**

Hours of Service: on Sundays, Holy Communion, 8 a.m., or after Matins at 11 a.m.; twice on the great Festivals. Evensong at 6.30 p.m. Saints' Days, Matins and Holy Communion according to notice. In Advent and Lent the Week Day Services are according to notice.

VICAR—Rev. W. H. Cotes, M.A., The Vicarage.

CHURCHWARDENS—Mr. F. W. Crook and Mr. T. Brunsdon.

**Bishop's Cleeve Parish Church.**

Hours of Service: on Sundays, Holy Eucharist, 8 a.m., and on First Sunday in the Month after Matins at 11 a.m. Children's Catechising at 3 p.m. on the First Sunday in the Month. Evensong at 6.30 p.m. Saints' Days, Holy Eucharist, 8 a.m. Matins, 11 a.m. Thursdays, Holy Eucharist, 8 a.m.; Matins, 8.30 a.m. Other Week-days, Matins, 8 a.m.; Evensong, 5.30 p.m. daily.

RECTOR—Rev. T. Jesson, LL.B., The Rectory.

CURATES { Rev. W. L. Shacklock, M.A., Rose Villa.  
Rev. F. J. Cornwall, Ivy Lodge, Tivoli Road, Cheltenham.

CHURCHWARDENS—A. F. Griffiths, Cleeve Grange, and N. Shelmerdine, The Priory.

PARISH CLERK—Mr. James Tarling.

**St. Paul's, Shurdington.**

Hours of Service: 11 a.m. and 6.30 p.m. Children's Service on Second and Last Sundays in the Month, at 3 p.m. Holy Communion at 8 a.m. on the First and Third Sundays in the month (and on the Fourth, if there are five Sundays), and at mid-day on the Second and last. Also at 8 a.m. and mid-day on all the greater Festivals. Holy Baptism at 3 p.m. Service on Sundays. Special Services in Advent and Lent according to notice.

VICAR—Rev. W. Purton, M.A., The Vicarage.

CHURCHWARDENS—Mr. James Hitch, Shurdington House; and Mr. William Heming, The Tinings.

**St. Mary's, Prestbury.**

Base of Tower, 11th century. Nave, 14th century.

Hours of Service: On Sundays, Holy Communion 8 and 11.15 a.m.; Matins, 10.30 a.m.; Evensong, 6.30 p.m.; Catechism, 3 p.m.; Litany and Baptisms, 4 p.m. Week-days, Holy Communion, 8 a.m.; Matins, 7.30 a.m.; Evensong, 6 p.m., except on the Eves of Holy Days, Evensong, 8 p.m. Holy Days, Holy Communion 7 and 8 a.m.; Matins, 7.30 a.m.; Evensong, 6 p.m. Great Festivals, Holy Communion 6, 8, and 10 a.m. Wednesdays and Fridays, Litany, 12 noon.

VICAR—Rev. Henry Uring Smith, The Vicarage.

CURATE—Rev. R. Sorby, Blenheim Cottage, Prestbury.

CHURCHWARDENS—W. J. Kerr, Prestbury Court, and T. T. Parkinson, Cruzille.

**Cheltenham College Chapel.**

Dedicated October 13, 1896.

Hours of Service: 11.15 a.m. and 5 p.m. (Summer Term, 7 p.m.) The Services in this Chapel are conducted under the direction and control of the Rev. R. Waterfield, M.A. Principal of the College. Strangers are only admitted by ticket, previously obtained from the Bursar (A. A. Hunter), at the College.

**St. Gregory's Roman Catholic Church.**

Hours of Service: on Sundays at 8 and 11 a.m. and 6.30 p.m.; Week Days, daily, at 8 a.m.; and each Thursday in the week at 7.30.

PRIESTS { Rev. B. E. R. Thomas, O.S.B.  
Rev. J. B. Mackinlay, O.S.B.  
Rev. A. A. Jordan, O.S.B. } St. Gregory's Priory.

**Church of Scotland.**

Prebtery Road.

Hours of Service: 11 a.m. and 7 p.m. Thursdays, 7.30 p.m.

MINISTER—Rev. James E. Walker, M.A., Hilcot, Battle-down.

**NONCONFORMIST CHAPELS.**

Hours of Service in all the Chapels are 11 a.m. and 6.30 p.m.; and occasionally at some of the Chapels at 3 p.m. Service is also held at most of the Chapels one Evening during the week.

**ST. ANDREW'S (PRESBYTERIAN) CHURCH,**  
Fauconberg Road.

Hours of Service: 11 a.m. and 6.30 p.m.; and on Wednesday 7.30 p.m. Prayer Meeting on Monday evening at 7.15. Y.P.S.C.E. Monday. 8.15 p.m. The Holy Communion is administered Quarterly, on the First Sundays in January, April, July and October.

For Sittings apply to Mr. Reason, Inkerman Gardens, Lansdown.

MINISTER—Rev. W. Harvey Jellie, M.A., B.D., Dr. es Lettres, St. Andrew's Lodge, Park Place.

**HIGHBURY (CONGREGATIONAL) CHURCH,**  
Winchcomb Street.

Hours of Service: Sunday, 11 a.m. and 6.30 p.m.; Thursdays, 8 p.m. The Holy Communion on the First Sunday in each Month at 12.15 p.m. and on the Third Sunday after Evening Service.

MINISTER—Rev. J. Lloyd-Davies, B.A., Trevescan, Keynsham Road.

## WESLEYAN METHODIST.

St. George's Street (Wesley), Great Norwood Street  
(Bethesda), St. Mark's, and Swindon Road.  
Rev. A. J. T. le Gros, Rev. W. Hamar,  
27, Clarence Square. Glo'ster Villa, Glos'ter rd.  
Rev. S. A. Worrall, Rev. F. P. Roussel,  
Marian Villa, St. Philip's Terr. Wesley Manse,  
Winchcombe.

NORTH PLACE CHURCH (COUNTESS  
OF HUNTINGDON'S CONNEXION)  
North Place .. .. .

Rev. J. Poster,  
The Parsonage,  
Portland St.

## SALEM (BAPTIST), Clarence Parade

Rev. C. E. Stone,  
Lindenhurst,  
Leckhampton Rd.

## CAMBRAY (BAPTIST), Cambray..

Rev. A. Beynon Phillips,  
12, Cambray.

PROVIDENCE (BAPTIST), Naunton  
Parade, Bath Road .. .. .

Pastor, Mr. W. Small,  
Porchester,  
Leckhampton Rd.

## BETHEL (BAPTIST), S. James' Sq.

Rev. J. C. Jeays,  
33, Alstone Avenue.

UNITED METHODIST, St. George's  
Road .. .. .

Rev. C. E. Penrose,  
7, St. George's Terrace.

## UNITARIAN, Bays Hill .. .. .

Rev. J. Fisher Jones,  
12, Park Place.

## FRIENDS' MEETING HOUSE, Portland Street.

PRIMITIVE METHODIST, King Street—Mr. T. D. Dodsworth,  
37, Leighton Road.

Ryeworth, Charlton Kings.

## JEWS' SYNAGOGUE, St. James' Square.

## BRETHREN, Regent Hall, Regent Street.

## BRETHREN, St. George's Hall, High Street.

SALVATION ARMY, Citadel, Bath Road—Officer in Charge  
Adjutant Taylor, Mapleleaf, Hale's Road.

## CATHOLIC APOSTOLIC, Grosvenor Street.

CHURCH OF CHRIST, Portland Rev. J. H. Versey,  
Tabernacle, Portland Street .. Salford House,  
Hewlett St.CHELTENHAM AND DISTRICT FREE CHURCH  
COUNCIL.

PRESIDENT—Mr. C. Hayward, 30, Montpellier Terrace.  
TREASURER—Mr. F. R. Dicks, Hollingbourne.

SECRETARY—Mr. E. J. Burrow, Pomfret House, Winch-  
comb Street.

ASSISTANT SECRETARY—Mr. Jas. Anderton, 145, High St.

## CHARITABLE INSTITUTIONS.

## GENERAL HOSPITAL AND DISPENSARY.

Sandford Road.—Established 1839.

## SUPPORTED BY VOLUNTARY CONTRIBUTIONS.

PATRON—The Right Hon. Earl of Ducie.

TRUSTEES—Messrs. J. T. Agg-Gardner, J. P., G. G. Pruett,  
M.A., C. L. Grundy, and H. Unwin.

PRESIDENT—Lieut.-Col. C. E. Croker-King.

HON. TREASURER—C. L. Grundy, East Ct., Charlton Kings.

AUDITORS—Col. J. C. Stockley and T. O. Williams  
(Chartered Accountant).

THE MONTHLY BOARD.—Meets on the last Tuesday in each  
Month at Noon.

ELECTED MEMBERS—Rev. Canon Griffiths, Mr. H. J. Dale,  
W. H. Bagnall, Mr. G. Norman, A. J. Shinner,  
E. B. Wethered, H. Unwin, Col. E. Gordon  
Lillingston, Rev. A. Beynon Phillips, Dr. J. Drew, C.  
L. Grundy, Rev. Canon Gardner, Capt. G. E. Hodgson,  
Col. R. Rogers, Mr. C. Williams, Mr. W. Westead  
Col. J. C. Stockley, Major E. F. Becher, and Surg-  
Major Newton, I.M.S.

EX-OFFICIO MEMBERS—R. Kirkland, M.B., E. C. Carter,  
M.D., W. R. Buckell, F.R.C.S., J. Howell, M.B.,  
F.R.C.S., C. E. F. Mouat-Biggs, C. L. Grundy, and  
the Vice-Presidents.

CHAPLAIN—Rev. R. F. Mallam, M.A.

CONSULTING PHYSICIAN—E. T. Wilson, M.B., F.R.C.P.,  
(Oxon).

CONSULTING SURGEONS—C. J. Bennett, J. W. Bramwell,  
M.D.

PHYSICIANS TO THE HOSPITAL—R. Kirkland, M.B.,  
E. C. Carter, M.D., and J. F. Johns, M.D.

SURGEONS TO THE HOSPITAL—W. R. Buckell, F.R.C.S.,  
J. Howell, M.B., F.R.C.S., and H. Bramwell, M.D.,  
F.R.C.S., (Ed.)

DENTAL SURGEON—G. A. Peake, L.R.C.P. Lond., M.R.C.S.,  
L.D.S. Eug.

HOUSE SURGEON—R. J. Bentley, M.B., B.S. (Lond.)

HOUSE PHYSICIAN—E. C. Pope, M.R.C.S., L.R.C.P.

MATRON—Miss Gertrude Moller.

SECRETARY—Mr. W. H. Head.



## BRANCH DISPENSARY, OXFORD PASSAGE.

SURGEON-IN-CHARGE—R. R. Chanbal, L.R.C.P., L.R.C.S. (Edin.)

HON. MEDICAL OFFICERS—D. G. McLeod Munro, M.D., H. F. Powell, M.R.C.S., L.R.C.P., and J. D. Pearson, M.R.C.S., L.R.C.P.

DISPENSER—Mr. A. Lengden.

The number of out-patients admitted annually is about 8,000.

Annual Subscribers of Two Guineas, or Donors of Twenty Guineas, are Governors, have two votes, and can nominate one in-patient and six out.

Annual Subscribers of One Guinea, or Donors of Ten Guineas, are entitled to one vote, and to receive six out-patients' tickets.

Annual Subscribers of Half a Guinea are entitled to two out-patients' tickets.

FUND FOR PROVIDING A CHAPLAIN for the inmates of the Hospital and for defraying the expenses of Divine Service.

HON. TREASURER—C. L. Grundy.

## DELANCEY HOSPITAL.

This Hospital, towards which a sum of money was given by the heirs at law of the late Miss Delancey, was built by private subscriptions—and mainly by the large contributions of the late Rev. J. H. J. Gabell and Charles Wilson.

It contains separate Blocks for Small-Pox, Scarlet Fever, Diphtheria and Typhoid patients (comprising private and public rooms), together with an Administrative block for the staff and friends of patients.

The Hospital depends upon payment by patients, and upon voluntary subscriptions, for support.

## TRUSTEES:

CHAIRMAN—R. V. Vassar-Smith,

G. A. Cardew, W. Crooke, Baron de Ferrieres, C. T. Gardner, C.M.G., Col. Geddes, Rev. Canon Griffiths, Col. J. C. Griffith, E. B. Wethered and G. B. Witts.

HON. SECRETARY—Dr. Edward T. Wilson, Westal.

Members of the Town Council on the Committee of Management—Alderman G. Norman and Councillor R. Davies.

HON. TREASURER—W. Gerald Gurney, 12, Wellington Sq.

CONSULTING MEDICAL OFFICER—E. Cocks Johnston.

MEDICAL OFFICER—Dr. E. Lloyd Davies.

MATRONS—Miss Hutchison.

EYE, EAR, AND THROAT FREE HOSPITAL,  
NORTH PLACE.

CHAIRMAN OF COMMITTEE—Lt.-Gen. Willoughby, C.S.I.,  
17, Lansdown Place.

VICE-CHAIRMAN—C. M. Currie, 26, Lansdown Place.

HON. SURGEON—J. A. Bower, M.B., 18, Royal Crescent.

ASSISTANT SURGEON—F. H. Oswald, M.B.

HON. SURGEON DENTIST—F. W. Hands, 3, Imperial Sq.

HON. ANÆSTHETIST—C. Ewbank Lansdown, 5 Berkeley Pl.

HON. PATHOLOGIST—J. R. Collins, M.B., 3, Columbia Pl.

HON. TREASURER—Mr. A. W. Bryant, 1, Colonnade.

HON. SECRETARY—Capt. G. R. Tailyour, Balmanno.

For the gratuitous treatment of really indigent persons suffering from diseases of the Eye, Ear, Throat, and Nose.

## HOME FOR SICK CHILDREN.

HARP HILL, BATTLEDOWN.

HON. CONSULTING PHYSICIANS AND SURGEONS—J. C. Gooding, M.D., S. T. Pruett, M.D., and G. H. Ward-Humphreys, L.R.C.P.

HON. PHYSICIAN—A. Foljambe Forster, M.D.

HON. SURGEON—C. Ewbank-Lansdown, M.R.C.S.

HON. PATHOLOGIST—J. R. Collins, M.D.

HON. SURGEON DENTIST—G. A. Peake, M.R.C.S.

HON. TREASURER—J. Pearson, Prestbury Green.

HON. SECRETARY—H. H. Peet, Swindon Lodge, near Cheltenham.

LADY SUPERINTENDENT—Miss Tombleson.

COTSWOLD CONVALESCENT HOME,  
CLEEVE HILL.

This Home, founded in 1893, mainly as a result of a gift by Mrs. Pitman, is entirely supported by voluntary contributions. A recommendation note, admitting a patient for a fortnight, on payment of 5s. a week, is given for each guinea subscribed.

TRUSTEES—(ex-officio Members of Committee), Miss A. Craig, H. Dent-Brocklehurst, J.P.

COMMITTEE—Rev. Canon Gardner, M.A., Mus. Bac. (Chairman), Mrs. Harford, Mrs. Christian, C. L. Grundy, Major Percy G. Shewell, J.P., F. F. Handley, C. J. Tinson.

HON. TREAS.—C. J. Tinson, The Clevelands.

HON. SEC.—Rev. A. Hodson, M.A., All Saints' Vicarage.

HON. MEDICAL OFFICERS—E. T. Wilson, M.B., F.R.C.P., M.R.C.S., L.R.C.P., H. Bansall Todd, M.R.C.S., L.R.C.P. and E. J. Tatham, M.D., M.R.C.S.

## CHELTENHAM PROVIDENT DISPENSARY.

HANDEL HOUSE, ST. GEORGE'S PLACE.

HON. TREASURER—Mr. C. H. Whitmore, Gresford Lodge.

MEDICAL OFFICERS { F. J. G. Mason, M.R.C.S., L.S.A.  
 { E. A. Dent, M.B., C.M. [M.R.C.P.  
 { D. G. Macleod-Munro, M.D., C.M.,

HON. SECRETARY—Mr. D. W. Honeysett, 8, Victoria Terrace, St. John's.

## HOMŒOPATHIC DISPENSARY, 5, PROMENADE.

PHYSICIANS—F. G. Stanley Wilde, L.R.C.P., L.R.C.S. Edin.

SECRETARY—Mr. Clarence James, M.P.S.

## PATE'S ALMS HOUSES, ALBION STREET.

For the Support of Six Poor People "of the age of Three Score Years at the least."

TRUSTEES—The President and Seven Senior Fellows of Corpus Christi College, Oxford.

Appointments made by the Parish Churchwardens.

## NAZARETH HOUSE.

1, SANDFORD PLACE, BATH ROAD.

Home for the Aged Poor and Incurable and Orphan Children.

The object of the Institute is to provide a permanent Home for the aged and infirm poor of both sexes, irrespective of creed, all being free to attend their own places of worship. The Institute has the further object of rescuing and providing for incurable and orphan children, and is entirely dependent on the charity of the Public. The visiting

hours are from 2 to 5 p.m. (daily).

Conducted by the Sisters of Nazareth.

SISTER SUPERIOR—Genevieve Langdon.

## ORPHAN BOYS' ASYLUM.

ST. MARGARET'S ROAD.

Open to Visitors on Wednesdays and Fridays, 4 to 6.

MATRON—Miss Despard.

ASSISTANT-MATRON—Mrs. Tompkinson.

## FEMALE ORPHAN ASYLUM,

WINCHCOMB STREET—ESTABLISHED 1806.

TRUSTEES—J. T. Agg-Gardner, J.P., W.N. Skillicorne,

F. F. Leaver, A. W. Agg, R. Winterbotham.

HON. SECRETARY AND TREASURER—H. C. Deane, Askham House.

HON. SURGEON—C. Braine-Hartnell.

LADY SUPERINTENDENT—Miss S. Wegg.

## FRANCES OWEN HOME.

CAMBRAY VILLA, CAMBRAY.

Preventive Home for Young Girls (under Church Army Management).

HON. SECRETARY—Miss Mattindale 57, Bryanstone St., Marble Arch, London, W.

HON. TREASURER—Miss Burns, 7, Pittville Lawn, Chelt'm.

MATRON—Nurse Shirt.

## LADIES' ASSOCIATION FOR THE CARE OF FRIENDLESS GIRLS.

SHELTER, PROVIDENCE LODGE, 3, ST. GEORGE'S ST.

HON. SEC.—Mrs. Owen, 9, Montpellier Grove.

HON. TREASURER—Mrs. Dent, 20, Royal Parade.

RESCUE WORKER—Miss Clark, Providence Lodge.

## ST. MONICA'S HOME FOR GIRLS.

(C.E. WAIFS' &amp; STRAYS' SOCIETY).

Battledown Approach, Cheltenham.

## COMMITTEE:

CHAIRMAN—Rev. R. Waterfield.

CHAPJAIN OF THE HOME—Rev. Canon Gardner.

HON. LADY SUPERINTENDENT—Miss Sawyer.

HON. SECRETARY FOR THE HOME—Miss Baker-Penoyre, Edenholme, Evesham Road.

HON. LOCAL TREASURER AND SECRETARY—Miss Isaac, 17, Suffolk Square.

CHAIRMAN OF SUB-COMMITTEE—Miss Shewell.

MATRON—Miss Kershaw.

HON. MEDICAL OFFICER—J. R. Collins, M.D.

HON. DENTAL SURGEON—G. A. Peake.

HON. SOLICITOR—W. H. Mellersh.

## CHELTENHAM FEMALE REFUGE.

NORTH PARADE HOUSE, WINCHCOMB STREET.

PATRON—H.R.H. Princess Christian.

MATRON—Miss Woolhouse.



CHEL TENHAM AND GLOUCESTERSHIRE SOCIETY  
FOR THE BLIND.

47, WINCHCOMB STREET—ESTABLISHED 1853.

PRESIDENT—Rev. Canon Roxby.

CHAIRMAN OF COMMITTEE—Rev. Percy Waller.

HON. TREASURER AND TRADE MANAGER—Capt. Willoughby J. Berthon, Kingsholme.

HON. SECRETARY—Miss Whateley, Wyddrington House.  
MATRON—Mrs. Brown.

Needle, Basket and Mat work, made by the Blind, always on sale; also brushes and firewood.

THE CHELTENHAM COBOURG SOCIETY.  
AND DISPENSARY FOR WOMEN AND CHILDREN,  
2, BATH STREET.

HON. SECRETARY—Capt. Willoughby J. Berthon, Kingsholme.

TREASURER—W. Nash Skillicorne, 9, Queen's Parade.

CONSULTING PHYSICIAN—J. W. Bramwell, M.D.

CONSULTING SURGEON—A. A. Dighton, L.R.C.P.

SURGEON—J. R. Collins, M.D.

MIDWIVES—The Victoria Nurses.

STOREKEEPER—Mrs. Waite.

WESLEYAN DORCAS SOCIETY.

For the Benefit of the Poor of all Denominations.

MANAGERS—Mrs. Gideon Caudle, 7, Northwick Terrace,  
and Mrs. Radburn, 10, Imperial Square.

HON. TREASURER—Mrs. Grove, 1, Harp Hill Villas, Battle-down.

HON. SECRETARY—Mrs. Stephens, Lyncroft, Churchdown.

COLLECTORS—Miss Smith, Yewdale, Leckhampton Road;  
and Miss Kate Sims, Manchester Street.

CHELTENHAM LADIES' AUXILIARY LIFE-BOAT  
SATURDAY FUND.

PRESIDENT—Mrs. Fenwick, Thirstaine House.

VICE-PRESIDENT—Mrs. John Swiney, Sandford Lawn.

HON. SECRETARY AND TREASURER—

The Committee of thirty-two ladies is divided into Sub-Sections:

- 1 To collect subscriptions and donations
- 2 To supervise refreshment department and entertainment
- 3 To arrange musical programme for concerts, &c.
- 4 To organise various entertainments

SOLDIERS' AND SAILORS' FAMILIES'  
ASSOCIATION.

CHELTENHAM DIVISION OF GLOUCESTERSHIRE.

PRESIDENT—Mrs. Christian, Heighthorne, The Park

HON. SECRETARY—Miss Brandt, Kirkella.

HON. TREASURER—Mrs. Geddes, 4, Suffolk Square.  
Assisted by a Committee.

OBJECTS—To render assistance within the Petty Sessional Division of Cheltenham to the families of our Soldiers and Sailors, including the Reserves and Militia, during their absence on active service.

ST. JOHN AMBULANCE ASSOCIATION.

Being the Ambulance Department of the Grand Priory of the Order of the Hospital of St. John of Jerusalem in England.

CHELTENHAM CENTRE.

SECRETARY—G. V. Worthington, M.D., Osborne villa,  
Queen's Road.

DISTRICT NURSING ASSOCIATION.

VICTORIA HOME FOR DISTRICT NURSES.

St. James's Square.

In affiliation with Queen Victoria's Jubilee Institute for Nurses.

RESIDENT LADY SUPERINTENDENT—Miss Hill.

SECRETARY—Miss Crawford.

HON. TREASURER—W. H. Mellersh, The Gryphons.

HON. MEDICAL STAFF—G. Arthur Cardew, M.R.C.S.,  
(Consultant); A. Adair Dighton, L.R.C.P., J. C. R. Braine-Hartnell, M.R.C.S., L.R.C.P., H. F. Powell, M.R.C.S.

HON. DENTIST—G. A. Peake, M.R.C.S., L.D.S.

THE CRECHE, ALBION STREET.

A Public Day Nursery for the Children of the Poor Supported mainly by voluntary contributions. Managed by a Ladies' Committee representing the town.

HON. SECRETARY—Miss K. Baker-Penoyre, Edenholme,  
Evesham Road.

HON. TREASURER—Miss Harford, 3, Priory Street.

HON. MEDICAL OFFICER—Dr. C. Ewbank-Lansdown.

## CHARITY ORGANISATION SOCIETY.

CLARENCE PARADE HOUSE.

HON. TREASURER—W. R. Carles, C.M.G., Silwood, The Park.

HON. ASSIST. TREASURER—Miss H. B. Foster, St. Hilda's College.

SECRETARY—Miss Potter, 12, York Terrace.

Office hours—11 to 1.

NATIONAL SOCIETY FOR PREVENTION OF  
CRUELTY TO CHILDREN.

CHELTENHAM AND EAST GLOUCESTERSHIRE BRANCH.

HON. TREASURER AND SECRETARY—Capt. Willoughby J  
Berthon, Kingsholme.

INSPECTOR—Mr. Jackson; Office, 9, Monson Avenue

ROYAL SOCIETY FOR THE  
PREVENTION OF CRUELTY TO ANIMALS.

CHELTENHAM AND EAST GLOUCESTERSHIRE BRANCH.

OFFICE—1, ST. GEORGE'S PARADE.

CHAIRMAN OF COMMITTEE—Rev. E. T. Griffiths, M.A., The  
Vicarage, Cam, near Dursley.HON. TREASURER—Col. Edwin Law, Deenhurst, St.  
Mark's.HON. SEC.—Rev. J. E. Walker, M.A., 1, St. George's  
Parade.

Complaints of cruelty should be addressed to the  
Inspector at 1, St. George's Parade. The Shelter for lost  
dogs is at 50, St. George's Place, where also pets may be  
lethalised. Apply to Mr. Walter Freeman.

## NATIONAL ANTI-VIVISECTION SOCIETY.

PRESIDENT—Right Rev. Bishop Mitchinson, D.D.

VICE-PRESIDENTS—Major-Gen. Murray Miller, C.B., Col.  
Prevost, Lt.-Gen. Morton, Mrs. Taylor (Rendcombe Park)  
and Rev. E. T. Griffith (Cam Vicarage).

HON. SECRETARY—Miss Eva Henry, 1, Argyle Villas.

HON. TREASURER AND CHAIRMAN OF THE EXECUTIVE  
COMMITTEE—Revd. H. Corke, Melincourt, Old Bath  
Road.

## Mesdames R. &amp; E. Maisey,

Parisian Dress Makers,

6, Berkeley Place Cheltenham.

Indian and Colonial Outfits.

WEDDING AND EVENING DRESSES A SPECIALITY.

## Cheltenham Plating Co.

COPPER &amp; BRASS PLATING

OXYDISING, BRONZING

BURNISHING.

LACQUERING,

REPAIRS.

JAPANNING.

All descriptions of

BRASS, COPPER

AND METAL ARTICLES

POLISHED AND RESTORED.

9 &amp; 11, Fairview Rd., Cheltenham.



## The Leading Hotel of the County.

Recently Refurnished and Redecorated.

# Queen's Hotel,

CHELTENHAM.

### BOARD OF DIRECTORS :

James B. Winterbotham, Esq., (Chairman),  
John Haddon, Esq. George B. Witts, Esq.

## Spacious Public Rooms.

Cheerful, Comfortable, Bedrooms,  
Luxurious Lounge. Private Suites.  
Heated Corridors. Lift. Electric Light.  
Extensive Stabling. Loose Boxes for  
Hunters.

## Motor Garage. Inspection Pit.

*Appointed Hotel for Cheltenham, of  
the Royal Automobile and Road Clubs  
of Great Britain and Ireland.*

CARRIAGES OF ALL KINDS.

Telephone No. 13.  
Stables No. 217.

**D. A. Lockwood,**  
Secretary & Manager.

## COLLEGES AND SCHOOLS.

### CHELTENHAM COLLEGE.

BATH ROAD.

Founded, 1841 ; Incorporated by Act of Parliament, 1894.

Visitor—Right Rev. the Lord Bishop of Gloucester.

#### THE COUNCIL.

PRESIDENT—Right Hon. Lord James of Hereford, G.C.V.O.

LIFE MEMBERS—The Right Hon. Viscount St. Aldwyn ;  
The Right Hon. Lord Loreburn, G.C.M.G., Lord High  
Chancellor ; Right Rev. A. Barry, D.D., late Bishop  
of Sydney ; Very Rev. F. Pigou, D.D., Dean of  
Bristol ; Rt. Hon. J. Morley, O.M., M.P., D.C.L.,  
L.L.D. ; Rev. H. M. Butler, D.D., L.L.D. ; Rev. W.  
W. Merry, D.D., L.L.D., Litt. D. ; Professor H.  
Jackson, L.L.D., Litt D., Regius Professor of Greek  
at Cambridge University ; J. R. Yorke ; H. H.  
Hornby.

ORDINARY MEMBERS—Rev. A. H. Austen-Leigh, B.D. ;  
F. Brandt, M.A., the Right Hon. Sir J. E. Dorington,  
Bt. ; Sir W. R. Lawrence, Bt., G.C.I.F. ; R. W.  
Raper, M.A. ; Ven. Archdeacon H. Robeson, M.A. ;  
C. C. Turnbull ; R. V. Vassar-Smith ; Lieut.-Gen.  
M. W. Willoughby, C.S.I. ; J. B. Winterbotham.

BURSAR AND SECRETARY—A. A. Hunter, The College.

SOLICITORS—Ticehursts, McIlquham, and Wyatt.

AUDITORS—Deloitte, Plender, Griffiths, and Co.

PRINCIPAL—Rev. Reginald Waterfield, M.A.

HEAD MASTER OF MILITARY AND CIVIL SIDE—W. M.  
Baker, M.A.

HEAD MASTER OF JUNIOR DEPARTMENT—F. J. Cade, M.A.

ASSISTANT MASTERS—Rev. P. Hattersley Smith, M.A. ;  
C. Newton, M.A. ; G. G. Pruen, M.A. ; J. C. Salter,  
M.A. ; T. Falle, M.A. ; H. G. Bennett, M.A. ;  
A. J. Luckham, M.A. ; P. Desages ; H. V. Page, M.A. ;  
W. B. Haworth, M.A. ; M. Tanner, M.A. ; A. A.  
Bourne, M.A. ; W. F. P. Prior ; E. Scot-Skirving,  
M.A. ; H. Latter, M.A. ; I. Nestor-Schnurmann ;  
C. Thornton, M.A. ; G. W. Hedley, M.A. ; C. I.  
Gardiner, M.A. ; T. Hyett, M.A. ; A. P. S. Newman,  
B.A. ; C. E. Youngman, M.A. ; J. Williams, M.A. ;  
Rev. W. F. Burnside, M.A. ; W. G. Borchardt,  
M.A. ; A. S. Page, M.A. ; P. R. Clauss, M.A. ;  
S. D. Scott, M.A. ; W. S. Drew, M.A. ; I. G. Lloyd-

Jones, M.A.; R.M. Towers, M.A.; Rev. P. W. Unwin, M.A.; F. H. Bateman-Champain, B.A.; W. N. Weech, M.A.; C. Ll. Ford, M.A.; F. R. G. Duckworth, B.A.; P. Lavender, B.A.; C. S. Risley, B.A.; T. C. Currie, M.A.; B. A. Bowers, M.A.; R. Ironmonger, B.A.; C. E. Wright, B.A.; S. G. B. Pike, B.A., P. E. Bodington.

ENGINEERING MASTER—M. D. R. Seaton.

ORGANIST AND MUSIC MASTER—F. G. Dyer, B.A., Mus. Bac., F.R.C.O.

INSTRUCTOR IN GYMNASIICS—Capt. G. E. Hodgson.

The Holidays consist of Three Weeks at Easter, Seven Weeks in the Summer, and Thirty-one Days at Christmas.

TERMS—Senior Department.—Boarders: £36 per term (except for Private Boarding Houses). Day Boys: £12 per term. Junior Department.—Boarders over 10 years of age: £27 6s. 8d. per term. Boarders under 10 years of age: £26 6s. 8d. per term. Day Boys: £7 13s. 4d. per term. Entrance Fee for all boys, £3 3s.

THE MUSEUM is open to the public every Tuesday afternoon during College Term time.

HON. CURATOR—Rev. R. Waterfield, M.A.

#### BOARDING HOUSES.

The following Boarding Houses are open for the reception of Pupils, under the sanction of the Council, viz.:

G. G. Pruen, Leconfield, College Road.  
E. Scot-Skirving, Newick House, Bath Road.  
H. G. Bennett, Boyne House, College Road.  
A. J. Luckham, Hazelwell, College Road.  
M. Tanner, Christowe, Sandford Road.  
F. J. Cade, Teighmore, Sandford Road (Juniors).  
H. Latter, Southwood House, Bath Road.  
T. Hyett, Cheltondale, College Road.

The undermentioned Masters of the College are empowered to receive a small number of Boarders, viz. :—

J. C. Salter, Abergeldie.  
I. Nestor-Schnurmann, Corinth House.  
W. F. P. Prior, Devonshire House.  
P. R. Clauss, North Devon Lodge.  
Rev. W. F. Burnside, Thirlestaine Villa.  
A. S. Page, Northwick Villa.

CHELTENHAM LADIES' COLLEGE.  
BAYS HILL.—ESTABLISHED 1854.  
INCORPORATED FEBRUARY 18TH, 1880.

#### THE COUNCIL.

CHAIRMAN—Rev. J. R. Magrath, D.D.

REPRESENTATIVE MEMBERS—Rev. R. Waterfield, M.A., Rev. Canon Medd, M.A., Rev. Canon C. V. Childe, LL.D., Sir E. H. Busk, M.A., LL.B., Miss E. M. Calrow, and Mrs. Griffith.

EJECTED MEMBERS—J. P. Balmer, M.A., B.C.L. (late H.M. Inspector of Schools), the Right Hon. Sir John E. Dorington, Bart., Rev. W. W. Gedge, M.A., Sir Samuel G. Johnson, the Rt. Rev. the Bishop of Barking, D.D., R. V. Vassar-Smith, J.P., J. R. Yorke, J.P., D.L., W. R. Carles, C.M.G., Her Grace the Duchess of Bedford, Mrs. Christian, Miss F. C. Ker, Mrs. McArthur, M.-Gen. J. Willoughby, J.P., the Rt. Rev. the Lord Bishop of Rochester, the Very Rev. the Dean of Gloucester, Miss A. Verrall, and Miss S. T. Prideaux.

SECRETARY—J. Frederick Tarrant.

SOLICITORS—Messrs. Winterbotham, Gurney and Co.

LADY-PRINCIPAL—Miss L. M. Faithfull, M.A.

VICE-PRINCIPAL—Miss E. H. Sturge, B.A.

TREASURER—Lloyds Bank Limited.

The College has three Divisions, also a Teachers' Training Department, Music and Art Departments, a Domestic Science School, and a Kindergarten. The fees for tuition vary from 9 guineas to 24 guineas per annum. There are about 75 Assistant Mistresses and about 50 Professors and Lecturers.

#### BOARDING HOUSES.

The following ladies receive Pupils as Boarders, with the sanction of the Council:

Miss Draper, Roderic House.  
Mrs. Cecil Smith, Glenlee, Malvern Road.  
Miss Crofts, Bunwell House.  
Miss Allen, Glengar, Fauconberg Terrace.  
Miss Marriott, Eversleigh, Bayshill.  
Mrs. Walter, Farnley Lodge.  
Miss Green, Sidney Lodge.  
Mrs. Browning, 5, Bays Hill Lawn.  
Miss Turner, Belsize, Fauconberg Terrace.  
Miss Edwards, Downside, Western Road.  
Miss Tagert, 1, Fauconberg Terrace.  
Miss Shewell, Fauconberg House.  
Miss Wilderspin, St. Helen's, Lansdown Place.  
Miss Bubb, Cambay House.  
Mrs. Ridley, St. Austin's, Lansdown Place.



## LADIES' COLLEGE SCHOOL.

CAMBRAY HOUSE.

HEAD MISTRESS—Miss E. Du Pre.

This School is in connection with the Cheltenham Ladies' College. Fee for tuition from 3 to 5 guineas per term.

## ST. HILDA'S COLLEGE.

WESTERN ROAD.

ESTABLISHED, 1877; INCORPORATED, 1895.

COUNCIL.—Sir Samuel G. Johnson (Chairman), Miss A. Andrews, E. Armstrong, M.A., Miss Calrow, Mrs. McArthur, Rev. J. R. Magrath, D.D., Rev. Canon Medd, M.A., J. B. Moyle, D.C.L., R. V. Vassar-Smith, J.P., Mrs. Wells, Miss L. M. Faithfull, and E. de Selincourt, D. Litt.

LADY PRINCIPAL—Miss C. M. Cooke.

SECRETARY—J. Frederick Tarrant, Ladies' College.

This is a Hall of residence for the reception of Senior Students (over eighteen years of age) of the Cheltenham Ladies' College. It is associated with St. Hilda's Hall at Oxford.

## THE GRAMMAR SCHOOL, CHELTENHAM.

Founded, 1578. Rebuilt, 1888.

TRUSTEES—Corpus Christi College, Oxford.

THE GOVERNORS:

CHAIRMAN—R. V. Vassar-Smith, J.P., Charlton Park, Cheltenham.

VICE-CHAIRMAN—The Rev. Canon Sewell, M.A., Sandhurst Vicarage, Gloucester.

EX-OFFICIO GOVERNOR—The Mayor of Cheltenham for the time being.

REPRESENTATIVE GOVERNORS:

Elected by Corpus Christi College, Oxford—William Little, M.A., Fellow and late Tutor of Corpus Christi College, Barrister-at-Law; A. Sidgwick, M.A., Hon. Fellow of Corpus Christi College, Oxford, late Fellow of Trinity College, Cambridge, Reader in Greek in the University of Oxford; H. T. Gerrans, M.A., Fellow and Tutor of Worcester College, Oxford, Assistant Commissioner, Royal Commission Secondary Education, 1893; J. Wells, M.A., Fellow and Tutor of Wadham College, Oxford.

Elected by the Gloucestershire County Council—Right Hon. Sir John Edward Dorington, Bart, M.A.; M. W.

Colchester-Wemyss, J.P.; Rev. Canon Sewell, M.A.; R. V. Vassar-Smith, J.P.; John Sawyer, C.C.; Mrs. Crawley; Miss B. Vassar-Smith.

Elected by the Cheltenham Town Council—Alderman J. B. Winterbotham, Alderman J. Waghorne, Alderman Col. Rogers, V.D., C. Hayward, E. T. Wilson, M.B., F.R.C.P.

Elected by the Parents of Day Scholars—Alderman George Norman, W. G. Gurney.

CLERK TO THE GOVERNORS—Reginald J. Winterbotham, Grammar School, Cheltenham.

TREASURER—F. E. Fletcher.

STAFF:

HEAD MASTER—H. Sydney Jones, M.A., formerly Scholar of Christ's College, Cambridge, and late Head Mathematical and Science Master, University College School, London.

W. G. Oldland, M.A., late Scholar of Emmanuel College, Cambridge; W. E. Stockings, M.Sc.; H. L. White, B.A., late Scholar of Sidney Sussex College, Cambridge; R. R. N. Baron, M.A., Christ's College, Cambridge; F. H. C. Brock, M.A., University College, London; F. A. Cavenagh, B.A.; F. Mason; F. C. Broad; Miss S. Evans, B.A.

WOODWORK—Mr. J. J. L. Oakey.

PHYSICAL DEVELOPMENT—Sergeant Barrow, R.E.

MUSIC—Mr. F. C. Broad.

## HIGHER EDUCATION—CHELTENHAM AREA.

## EVENING CLASSES.

IN SCIENCE, COMMERCE, TECHNOLOGY, MUSIC, AND AMBULANCE.

DIRECTOR—L. RICHARDSON, F.G.S.

The central classes are held at the Grammar School, and School of Science, Art, and Technology, Cheltenham; but Classes are also held at the following Sub-Centres:—All Saints', Cheltenham (Fairview Street); Askham House, Cheltenham; Belmont House, Cheltenham; Bishops Cleeve; Brockhampton; Charlton Kings; Chedworth; Great Rissington; Gretton, Laverton; Little Rissington; Longborough; Naunton, near Notgrove; Naunton Park, Cheltenham; Northleach; Sevenhampton; Sherbourne; Stow-on-the-Wold, etc. Full particulars may be obtained from L. Richardson, The Grammar School, or of the Registrars of the Sub-Centres.

## CHELTENHAM SCHOOL OF ART.

St. Margaret's Road. Established 1852.

(In connection with the Board of Education, South Kensington, and the Gloucestershire County Council.)

PRINCIPAL—C. Stuart Millard, R.C.A.

SECOND MASTER—Mr. Henry S. Carrick.

## PATE'S GRAMMAR SCHOOL FOR GIRLS,

NORTH STREET.

STAFF:

HEAD MISTRESS—Miss H. D. Heatley, M.A. (Lond.)

Miss Brewin, (Somerville College, Oxford), Final Honours in Modern History; Miss Dohenny, B.A.; Miss Dutton, National Froebel Union Higher Certificate; Miss E. D. East, B.Sc. Honours, Scholar and Prizeman of the Royal Holloway College; Miss Lettice Heath, B.A. Honours; Miss Kirkham, (Girton College Cambridge), Natural Sciences Tripos, Cambridge Teachers' Certificate; Miss Lang, B.A.; Miss Mottram B.A., Honours; Miss Pearson, National Froebel Union, Higher Certificate; Miss Pinck, B.A.

The object of this School is to provide a sound general training—moral, mental, and physical—to prepare girls for after life, whether at home or in professional work. Girls are entered for the Oxford Local Examinations, and Matriculation and Intermediate Examinations of the University of London.

There is a Kindergarten Department for boys and girls between the ages of four and eight. In this department, also, students are prepared for the examinations of the National Froebel Union.

BOARDING HOUSE,—Miss Dutton, Westholme, St. George's Road.

## DEAN CLOSE MEMORIAL SCHOOL.

BOARDING AND DAY SCHOOL.

SHELBURNE ROAD, LANSDOWN—Opened May 13, 1886.

PRESIDENT—Rt. Hon. Lord Wimborne.

VICE-PRESIDENTS—Rt. Rev. Lord Bishop of Durham; Rt. Rev. Lord Bishop of Carlisle, Rt. Rev. Lord Bishop of Liverpool, Rt. Rev. Lord Bishop of Manchester, His Grace the Archbishop of Sydney, Rt. Rev. Lord Bishop of Dover, Rt. Rev. Lord Bishop of

Sheffield, Rt. Rev. Bishop Marsden, Very Rev. the Dean of Canterbury, Very Rev. the Dean of Norwich, Very Rev. the Dean of Peterborough, Rev. Canon Griffiths, Rev. Canon Head, Rev. Canon Roxby, Rev. H. Neville Sherbrooke, Rt. Hon. Lord Langatock, Sir John Kennaway, Bart, M.P., Sir C. R. Lighton, Bart.; H. J. Smith-Bosanquet, Esq.; Admiral Close; C. H. Bousfield, Esq.; W. F. Courthope, Esq.; W. D. Cruddas, Esq.; T. E. Williams, Esq.

TRUSTEES—Rev. Canon Roxby, Rev. Canon Griffiths, C. H. Bousfield, Esq.; J. Inskip, Esq.; T. E. Rickerby, Esq.

EXECUTIVE COMMITTEE—Rev. E. H. F. Cosens, Rev. A. P. Cox, Rev. Canon Griffiths, Rev. Canon Head, Rev. Canon Lyon, Rev. Percy A. Nash, Rev. Canon Roxby, Rev. Canon Rogers, Rev. H. Nevile Sherbrooke, Rev. Percy Waller, Lieut.-Col. Beale Browne, Dr. Morton Ball, Arthur Cockshott, C. H. Hooper, J. Inskip, Lieut.-General Morton, Dr. Pruen, T. E. Rickerby, Colonel Savile, S. Wiltshire, R. Ley Wood, D. T. Woodward.

HON. TREASURER—T. E. Rickerby, Hafod, Shurdington.

HEAD MASTER—Rev. W. H. Flecker, M.A., D.C.L.

RESIDENT ASSISTANT MASTERS—T. M. A. Cooper, M.A.; E. Ellam, M.A.; R. Battersby, M.A.; W. H. Nicholls; W. Judson, B.A.; J. D. Hepple, B.A.; J. A. Luce, M.A.; J. King, B.A.; Arthur Elias; C. C. Mountford, B.A.; Stanley Powell, B.A.; W. Hume Hitchcock, B.A.

SHOOTING AND DRILL INSTRUCTOR—Sergeant-Major Brown, R.E.

GYMNASTICS AND SWIMMING—Mr. C. E. Leacey.

INSTRUCTOR IN CARPENTERING—Mr. W. Page.

## CHURCH OF ENGLAND TRAINING COLLEGE,

Established, 1847.

One hundred and twenty-one Masters and two hundred Mistresses are trained in this Institution for any part of the United Kingdom, upon Scriptural, Evangelical,



and Protestant principles, in accordance with the Articles and Liturgy of the Established Church.

EXECUTIVE SUB-COMMITTEE—Baron de Ferrieres, Col. Geddes, Rev. Canon Griffiths, Rev. A. P. Cox, T. E. Williams, Rev. Dr. Flecker, R. Ley Wood, T. E. Rickerby, S. Wiltshire, Rev. P. A. Nash, Rev. Percy Waller, A. Cockshott, H. S. Lemon.

PRINCIPAL—Rev. H. A. Bren, M.A.

VICE-PRINCIPAL—Rev. I. A. Smith, M.A.

LADY SUPERINTENDENT—Miss Reynolds.

LADY SUPERINTENDENT OF THE HOSTEL—Miss Tricks.

LECTURERS—C. H. King, M.A., T. Lyon, F. G. Perrins, B.A., W. T. Boone, B.Sc., H. Lane, B.A., Rev. C. K. Gimson, B.A., C. E. Tomlinson, B.A., J. H. Watterson, B.Sc., C. H. Whitworth (Art Master), Miss Roberts, B.A., Miss Wood, B.A., Miss Welch, B.A., Miss Bridgewater, Miss A. Richards, and Miss King, B.A.

HEAD MASTER OF PRACTISING SCHOOL FOR BOYS—J. McFee, B.A. (See page 217.)

HON. SECRETARY—Rev. Percy Waller, Holy Trinity Vicarage.

HON. TREASURER—A. Cockshott, M.A., 7, Pittville Cres.

#### GLOUCESTERSHIRE SCHOOL OF DOMESTIC SCIENCE.

CHELTENHAM BRANCH—BELMONT HOUSE, Winchcomb St.

COMMITTEE OF MANAGEMENT:

CHAIRMAN—R. V. Vassar-Smith.

VICE-CHAIRMAN—Mrs. Crawley.

Miss A. Andrews, Mrs. Gurney, Miss Gore, Mr. Hayward, Col. King-Harman, Miss Ker, Miss Malleson, Mrs. Paterson, Mrs. Prior, Mrs. Rogers, Miss S. Roberts, Miss Rowbotham, Mr. J. Sawyer, Mrs. Tinson, Mrs. Webb, Dr. Wilson.

ORGANISING SECRETARY—Miss Baddeley, Cathedral House, Gloucester.

LADY SUPERINTENDENT—Miss C. E. Duckworth.

CHILDREN'S TEACHERS—Miss L. Parker and Miss R. Cowman.

## ELEMENTARY SCHOOLS.

### DUNALLEY STREET COUNCIL SCHOOLS.

MISTRESS OF GIRLS' SCHOOL—Miss Prown  
MISTRESS OF INFANTS' SCHOOL—Miss Wood

### GLOUCESTER ROAD COUNCIL SCHOOLS.

MASTER OF BOYS—Mr. C. Hayward.  
MISTRESS OF GIRLS—Miss B. Hall.  
MISTRESS OF INFANTS—Miss M. I. Osborn.

### NAUNTON PARK COUNCIL SCHOOLS.

MASTER OF BOYS—Mr. G. Fenning.  
MISTRESS OF GIRLS—Miss F. Routledge.  
MISTRESS OF INFANTS—Miss E. A. Davies.

### PARISH CHURCH BOYS' SCHOOL.

DEVONSHIRE STREET.—Established 1713

COMMITTEE:

The Rector (Rev. F. L'Estrange Fawcett), E. B. Wethered, Councillor Packer and Mr. J. Pilley, Mr. C. Marshall (Hon. Treasurer), and T. E. Rickerby (Hon. Secretary).

HEAD MASTER—Mr. L. V. Wheeler, School House.

CERTIFICATED ASSISTANTS—Mr. A. C. White, Mr. T. R. Adams, Mr. P. S. Crowther, Mr. P. Hawker, Miss E. E. Wheeler, and Mrs. M. Constance.

PARISH CHURCH SCHOOLS for Girls and Infants, near St. James's Square.

COMMITTEE:

The Rector, Rev. T. S. Tonkinson, Mrs. Cookes, Miss Brayne, Councillor T. H. Packer, and Mr. J. Pilley.

HEAD-MISTRESS OF GIRLS' SCHOOL—Miss Langton.

CERTIFICATED ASSISTANTS—Miss Clarke and Miss Baker.

HEAD-MISTRESS OF INFANTS' SCHOOL—Miss Parish.

CERTIFICATED ASSISTANT—Miss Crisp.

### TRINITY CHURCH SCHOOLS, Sherborne Street.

MASTER OF MIXED SCHOOL—Mr. Sheppard.

MISTRESS OF INFANT SCHOOL—Miss McDonnell.

ST. JAMES' CHURCH SCHOOLS, Great Norwood Street.

TREASURER—Miss McLea, 2, Park Place.

HEAD MASTER—Mr. E. D. Crump. HEAD MISTRESS—Miss Waters

HEAD MISTRESS OF INFANTS' SCHOOL—Miss Fisher.

### ST. JOHN'S CHURCH SCHOOLS, Albion Street.

MASTER—Mr. S. Weaver. MISTRESS—Miss J. Hebden.

MISTRESS OF INFANTS' SCHOOL—Miss A. Clarke.

### CHRIST CHURCH SCHOOLS.

HON. TREASURER—A. Mather. HON. SECRETARY—C. Young.

HEAD MASTER—Mr. J. Davis. HEAD MISTRESS—Miss Crebbin

MISTRESS OF INFANTS' SCHOOL—Mrs. Davis.

## THE TRAINING COLLEGE PRACTISING SCHOOL.

HEAD MASTER—Mr J. McFee, M.A.

## ST. PAUL'S CHURCH SCHOOLS.

MISTRESS OF GIRLS' PRACTISING SCHOOL—Miss Blease.  
MISTRESS OF INFANTS' PRACTISING SCHOOL—Miss Smith.

## ST. PETER'S BOYS' SCHOOL, Swindon Road.

MASTER—Mr. Arthur G. Wheeler.

ST. PETER'S GIRLS' AND INFANT SCHOOLS.  
Waterloo Street.MISTRESS OF GIRLS' SCHOOL—Miss White.  
MISTRESS OF INFANTS' SCHOOL—Miss Newman.

## ST. LUKE'S CHURCH SCHOOLS, Bath Road.

HEAD MASTER—Mr. J. Payne Cook.

## ST. MARK'S CHURCH SCHOOLS.

TREASURER—Rev Canon Griffiths, Hillfield.  
MASTER OF BOYS'—Mr. Powell. MISTRESS OF GIRLS'—Mrs. Lane  
MISTRESS OF INFANTS'—Miss Langston.  
MISTRESS OF HATHERLEY LANE SCHOOL—Miss Green

## ALL SAINTS' CHURCH SCHOOLS, FAIRVIEW.

CORRESPONDENT—Clifford E. F. Nash, Glenfall Lawn.  
MASTER OF BOYS'—Mr Wintour.  
MISTRESS OF GIRLS'—Miss Soundy.

## SS. PHILIP AND JAMES' CHURCH SCHOOLS.

MISTRESS—Miss Saville. INFANTS' MISTRESS—Miss Reading.

## CHURCH OF THE HOLY APOSTLES' SCHOOLS.

MISTRESS—Miss Polley.

## CHARLTON KINGS COUNCIL SCHOOL.

## LECKHAMPTON C. OF F. SCHOOLS.

MASTER—Mr. B. G. Thompson. INFANTS' MISTRESS—Mrs. Taylor.

## ST. GREGORY'S (ROMAN CATHOLIC) SCHOOLS.

St. Paul's Street North.

MISTRESS (MIXED)—Sisters of St. Paul.  
MISTRESS (INFANTS)—  
CORRESPONDENT—Rev. J. B. Mackinlay, O.S.B.

Sunday Schools are attached to all the Churches and Chapels for the instruction of the Children of their respective Congregations.

## PRIVATE SCHOOLS.

## FOR BOYS.

Butler, J. L., B.A., Douglas House, Vittoria Walk.  
Ferguson, J., Belmore House, Bath Road.  
Lane, W. H., A.C.P., Northampton House, Bath Road.  
[See Advertisement, page 791.]

## PREPARATORY SCHOOLS.

Auden, Bertram, M.A., Glyngarth, Douro Road.  
Gurney, E. R., B.A., Brandon House  
King-Turner, Miss A., Southend House, Pittville  
(delicate children only).  
Matthews, Miss B., Stanway House, Jersey Avenue.  
McIlquham, Miss } 6, Cambray (mixed).  
Laurence, Miss }  
Roche, Miss, Trefaldwyn Charlton Kings.  
Soames, A. L., M.A., Suffolk Hall  
Stoney, Miss, 4, Royal Parade (mixed).

## FOR GIRLS.

Bauks, Miss E. J., M.A., Llanvair, Berkeley Street.  
Chambers, Misses, Eckington House, Lansdown  
Parade.  
Jackson, Misses, Ellesmere, 8, Berkeley Place.  
Lloyd, Miss, Sirsa House, London Road (also Kinder-  
garten).  
Manley, Misses, Claremont, Belmont Road  
New, Miss, 4, Trinity Terrace, Portland St. (mixed).  
Pearson, Mrs., Pengwern College, Pittville Circus Rd.  
Preston, Miss, 5, Grosvenor Place (mixed).  
Milligan, Miss }  
Bridgewater, Miss } 7, Selkirk Parade.  
Whittard, Misses, The Hall, Montpellier Parade.



## RELIGIOUS SOCIETIES.

### CHELTENHAM AUXILIARIES.

#### FOREIGN MISSIONS.

SOCIETY FOR THE PROPAGATION OF THE  
GOSPEL IN FOREIGN PARTS

HON. SEC.—Rev. A. C. Woodhouse, Winterbourne.

SOCIETY FOR PROMOTING CHRISTIAN  
KNOWLEDGE—Established 1698.

PRESIDENT—Rev. Canon Griffiths.

HON. SEC.—Surg.-Major I. Newton, I.M.S., Broadlands,  
The Park.

HON. TREAS.—C. J. Tinson, The Cleavelands.

DEPOT—Mr. W. H. Brasher's, 410, High Street.

#### CHURCH MISSIONARY SOCIETY.

HON. SECS.—Rev. A. P. Cox and R. Ley Wood.

HON. TREAS.—Lt.-Col. Beale Browne, Dowdeswell  
House, near Andoversford.

DEPOT—Mr. Dangerfield's, 4, Clarence Street.

ORGANIZING SEC.—Rev. C. F. Bickmore, St. Denys,  
Queen's Road.

#### BRITISH AND FOREIGN BIBLE SOCIETY.

HON. SECS.—Rev. Percy Nash, and Mr. M. Parker.

HON. TREAS.—Major Gilbert, Powisland, Tivoli Road.

#### COLONIAL & CONTINENTAL CHURCH SOCIETY.

HON. SEC.—Miss Marshall, 2, York Terrace.

#### SOCIETY FOR PROMOTING CHRISTIANITY AMONGST THE JEWS.

HON. SEC.—Rev. Percy Nash, 16, Lypiatt Terrace.

HON. TREAS.—Lt. Col. Beale Browne, Dowdeswell House,  
near Andoversford.

ASSOC. SEC.—Rev. J. Harries Jones, 9, Cambrai.

#### CHURCH OF ENGLAND ZENANA MISSIONARY SOCIETY.

HON. SEC.—Mrs. King, Ashfield.

HON. TREAS.—Miss Gooding, Stanmer House.

#### SOUTH AMERICAN MISSIONARY SOCIETY.

HON. SEC.—Rev. Percy Waller, Holy Trinity Vicarage.

HON. TREAS.—Mrs. Percy Waller, Holy Trinity Vicarage.

#### UNIVERSITIES' MISSION TO CENTRAL AFRICA.

HON. SEC.—Miss Laura Phillpot, 13, Park Place.

#### WESLEYAN MISSIONARY SOCIETY.

HON. SEC.—Mr. W. Clee, 150, High Street.

#### LONDON MISSIONARY SOCIETY.

HON. TREAS.—

#### CHRISTIAN LITERATURE SOCIETY FOR INDIA.

HON. TREAS.—Rev. Percy Nash, 16, Lypiatt Terrace.

HON. SEC.—Miss F. Abbott, Onclian, Hal' Road.

#### HOME MISSIONS.

#### NATIONAL SOCIETY FOR CHURCH SCHOOLS.

HON. SEC.—Rev. H. E. Noott, St. Luke's Vicarage.

#### ADDITIONAL CURATES' SOCIETY.

HON. SEC.—Rev. E. L. Jennings, 12, Hatherley  
Place.

HON. TREAS.—Major-Gen. Winson, Cotswold Lodge.

#### CHURCH PASTORAL AID SOCIETY.

HON. SEC.—Rev. A. P. Cox, Christchurch.

HON. TREAS.—D. T. Woodward, 9, Lansdown Terrace.

HON. SEC. FOR LADIES' HOME MISSION UNION—Miss  
Wallich, Latimer, Gloucester Road.

#### RELIGIOUS TRACT SOCIETY.

HON. SEC.—Rev. W. Harvey-Jellie, St. Andrew's Lodge,  
Park Place.

HON. TREAS.—T. Henwood, Courland, Charlton Kings.

#### ROYAL NATIONAL LIFE-BOAT INSTITUTION.

HON. SEC.—Capt. Hodgson, Saltwood, Bath Road.

#### THE MISSIONS TO SEAMEN.

HON. SEC.—Rev. Percy Nash, 16, Lypiatt Terrace.

ASSOC. SEC.—Rev. F. W. Cropper, 8, Montpelier Terrace.

#### MISSION TO DEEP-SEA FISHERMEN.

HON. SEC.—Miss Harland, Rosenhoe, Moored Road.

#### IRISH CHURCH MISSIONS.

HON. SEC.—R. Griffith, Ardmore, Park Place.

HON. TREAS.—R. Ley Wood, 1, Lansdown Terrace.

## IRISH SCRIPTURE READERS' SOCIETY.

HON. SEC.—Rev. T. Keane, Bryansford House, Park Place.

## LONDON CITY MISSION.

HON. SEC.—Miss James, Laurel Lodge, Wellington Square.

## THE TRAMPS' MISSION.

PATRON—The Right Rev. Bishop Ingham, D.D.

PRESIDENT—Lieut.-Gen. Morton, 2, Priory Parade.

HON. SEC.—Miss Marian Stayt, 25, Montpellier Terrace.

HON. TREAS.—Rev. J. E. Matthews, St. Peter's  
Vicarage, Derby.

## LOCAL SOCIETIES AND ASSOCIATIONS.

## CHURCH OF ENGLAND TEMPERANCE SOCIETY.

HON. SEC.—Rev. J. A. Lindam, 1, Cotswold Lawn.

ORGANISING SEC.—Col. J. A. Fergusson, St. Philip's Lodge.

## BRAY THEOLOGICAL LIBRARY,

AT 4, CLARENCE STREET.

LIBRARIAN—Rev. E. L. Jennings.

## HIGHER RELIGIOUS EDUCATION SOCIETY.

HON. SEC.—Rev. E. L. Jennings, 12, Hatherley  
Place.

## CHELTENHAM POLICE COURT MISSION.

CHAIRMAN—Rev. Canon Griffiths, Hillfield, St. Mark's.

HON. TREAS.—Lieut.-Gen. Morton, 2, Priory Parade.

POLICE COURT MISSIONARY—Mr. W. Mortlock, 1, Malvern  
View Villas, Gloucester Road.CHURCH OF ENGLAND SUNDAY SCHOOL  
TEACHERS' ASSOCIATION.

PRESIDENT—The Lord Bishop of Gloucester.

VICE-PRESIDENT—Rev. F. L'Estrange Fawcett, The  
Rectory.

HON. SEC.—Rev. T. S. Tonkinson, 40, Clarence Square.

## GLOUCESTER DIOCESAN ASSOCIATION.

CHAIRMAN—Rev. F. L'Estrange Fawcett, The Rectory.

HON. SEC.—Rev. Canon Griffiths, Hillfield.

HON. TREAS.—Rev. Percy Nash, 16, Lypiatt Terrace.

## CHURCH OF ENGLAND MEN'S SOCIETY.

ALL SAINTS', Hon. Sec., Mr. J. Fletcher, 2, Leighton Road  
EMMANUEL, Hon. Sec., Mr. D. L. Turner, Moreswood,  
Old Bath RoadST. JOHN'S, Hon. Sec., Mr. F. H. Gibbs, 9, Hewlett Street  
LECKHAMPTON (ST. PETER'S), Mr. H. Singleton, Colin-  
traive, LeckhamptonHOLY APOSTLES', Hon. Sec., Mr. W. J. Lawrence,  
2, Stretton Terrace.

## QUEEN VICTORIA CLERGY FUND.

HON. TREAS.—Miss E. C. Gabb, Llanberis, Charlton Kgs.

## BRITISH WOMEN'S TEMPERANCE ASSOCIATION.

HON. SEC.—Mrs. Jackson, 41, Clarence Square.

## CHRISTIAN SOCIAL UNION.

PRESIDENT—The Lord Bishop of Gloucester.

CHAIRMAN—Rev. Canon Gardner.

HON. SEC. AND TREAS.—Miss Armstrong, Trelawne.

ASSISTANT SEC.—Miss Boyd, Ladies' College.

## ENGLISH CHURCH UNION.

HON. SEC.—Rev. C. H. Joberns, 9, Sydenham Villas.

## PUBLIC INSTITUTIONS.

PUBLIC LIBRARY—CLARENCE STREET.  
ESTABLISHED 1883.The Library is under the Management of a Committee  
elected by the Corporation, and composed in part of  
Members of the Council and in part of non-Members

LIBRARIAN—Mr. W. Jones.

Reading Room open from 10 a.m. to 9.30 p.m. Library  
open from 10 a.m. to 8 p.m.

Lending Department, 16,200 vols. : Reference, 18,400 vols.

MUNICIPAL ART GALLERIES (FINE ART AND  
TECHNICAL) AND MUSEUM,  
INCLUDING THE DE FERRIERES GALLERY,

PUBLIC LIBRARY BUILDINGS.

DIRECTOR—Mr. W. Jones.

Open daily from 10 to 1, and from 2 to 4, and on Wednes-  
day and Saturday evenings from 6 to 8.



CHELTENHAM AND WEST OF ENGLAND  
MINIATURE SOCIETY.

CORPORATION ART GALLERIES, CLARENCE STREET.

COMMITTEE—Messrs. E. J. Burrow, Arthur Davis, H. Chatters, F.R.I.B.A., A Englefield, Rupert Dent, J. Rushton, Sydney Herbert, W. Jones; Miss Ethel Griffiths, Miss Hughes, Miss Crawley, Miss Douton, Miss Gardiner, Miss I. McLea.

HON. SEC.—Sydney Herbert, F.R.G.S., S.B.A., Carlton Lodge.

HON. TREAS.—Arthur Davis, Sandford Villa, College Rd. Exhibition will be held at Corporation Galleries in February, 1908.

LECKHAMPTON FREE READING ROOM,  
MOOREND ROAD.

COMMITTEE—Dr. H. R. Lloyd-Davies (Chairman), Miss Swift, Miss Oakwell Smith, Rev. J. A. Lindam, Messrs. G. Davis, W. C. Evans, R. O. Hawkins, J. N. Hobbs, W. Hopkins, E. Cocks Johnston, K. Lupton, J. B. Ransford, T. P. Waite, and H. Warner.

HON. TREASURER—Mr. R. F. Beard.

HON. SECRETARY—Mr. Geeves, St. Cloud, Leckhampton Road.

CHILD-STUDY SOCIETY.

CHELTENHAM BRANCH.

PRESIDENT—Miss I. M. Faithfull, M.A.

VICE PRESIDENTS—G. G. Pruen, M.A., and Miss Cargill, M.D.

HON. PRESS SEC.—T. M. A. Cooper, M.A.

HON. SECS.—Miss Mary A. Chevallier (The Limes, Painswick Road) and Miss F. M. Baird.

HON. TREASURER—Miss M. Crowther,

COMMITTEE—Miss Sturge, Miss E. S. Chevallier, Miss J. Edwards, S. T. Pruen, M.D., Miss L. Roberts, C. H. King, M.A., A. E. Powell, J.P., Miss Heatley, M.A. Miss F. Jenkins, J. Ferguson.

CHELTENHAM NATURAL SCIENCE SOCIETY.

ESTABLISHED 1878.

PRESIDENT—E. T. Wilson, M.B., F.R.C.P., Westal.

HON. SECRETARY—L. Richardson, F.G.S., 10, Oxford Parade.

The Society holds its meetings at the School of Science and Technology on the third Monday in the Month from October to May inclusive at 8 p.m. No Entrance Fee. Subscription Session 10/-

CHELTENHAM ETHICAL SOCIETY.

PRESIDENT—Dr. C. Callaway, M.A.

HON. SECRETARY—W. G. Earengy, LL.D., 3, Wellington Square.

HON. TREASURER—Mrs. H. Mc Ilquham.

HON. LITERATURE SECRETARY—Miss R. Eamonson, Fintray, College Road.

CHELTENHAM MUSICAL FESTIVAL SOCIETY.

ESTABLISHED 1870.

PRESIDENT—Sir Frederick Bridge, M.V.O., Mus.Doc. Choral, Orchestral and Theoretical Classes. Subscription Concerts during the Season.

DIRECTOR & CONDUCTOR—J. A. Matthews, L. Mus. T.C.L., Hon. Mem. R.A. Roma, F.Gld.O., 7, Clarence Square.

CHELTENHAM ORPHEUS CHOIR.

(For Mixed Voices.)

PRESIDENT—C. Lee Williams, Mus. Bac.

For the Practice of Ancient and Modern Part Music.

CONDUCTOR—J. A. Matthews, L. Mus. T.C.L., Hon. Mem. R.A. Roma, F.Gld.O., 7, Clarence Square.

CHELTENHAM PHILHARMONIC SOCIETY

PRESIDENT—Sir Charles Villiers Stanford, Mus.Doc.

CONDUCTOR—C. J. Phillips, Endcliffe, St. George's Road.

HON. TREASURER—J. F. Tarrant, 37, Clarence Square.

HON. SECRETARY—Mr. C. E. Rainger, 9, Bath Place.

THE ASSOCIATED BOARD R.A.M. AND R.C.M.

(For Local Examinations in Music.)

PATRON—His Majesty the King.

PRESIDENT—H.R.H. the Prince of Wales, K.G.

HONORARY LOCAL REPRESENTATIVE FOR CHELTENHAM—Ernest C. Carter, M.D., Oriel Lodge.

ROYAL ACADEMY OF MUSIC.

HONORARY LOCAL REPRESENTATIVE FOR CHELTENHAM—

J. A. Matthews, L. Mus. T.C.L., Hon. Mem. R.A. Roma, F.Gld.O., 7, Clarence Square.

TRINITY COLLEGE, LONDON.

FOUNDED 1872. INCORPORATED 1875.

For Local Examinations in Music.

HON. LOCAL SECRETARY—J. A. Matthews, L. Mus. T.C.L., Hon. Mem. R.A. Roma, F.Gld.O., 7, Clarence Square.

## CHELTENHAM PHOTOGRAPHIC SOCIETY.

PRESIDENT—Gen. F. Dawson, C.B., Aubervie.

VICE-PRESIDENT—Mr. W. Beetham, Battledown Tower.

SECRETARY—Mr. Philip Thomas, York House, Bath Road

## CHELTENHAM (SUBSCRIPTION) LIBRARY.

5, ROYAL CRESCENT.

PRESIDENT—Dr. E. T. Wilson.

HON. SECRETARY—Miss Laurie.

LIBRARIAN—Mr. James T. Presley.

CHELTENHAM ROOT, GRAIN AND  
CHRYSANTHEMUM SOCIETY.

PRESIDENT—J. T. Agg-Gardner, J.P.

CHAIRMAN—W. F. Hicks-Beach, J.P.

HON. TREASURER—Mr. R. Walker.

HON. SECRETARIES—Mr. R. Walker, Firs Brake, Leckhampton, and Mr. S. Sharpe, Henriville, St. George's Road.

CHARLTON KINGS HORTICULTURAL AND  
COTTAGE GARDEN SOCIETY.

PRESIDENT—Herbert O. Lord, M.F.H.

VICE-PRESIDENTS—R. V. Vassar-Smith, Trenly Birch, G. H. Hollinworth, H. Ripley, E. Rogerson.

PATRONESS—Mrs. Cecil Lord.

CHAIRMAN—Mr. G. W. S. Brewer.

VICE-CHAIRMAN—Mr. G. H. Maylam.

HON. TREASURER—Mr. Horace Edwards.

HON. JOINT SECRETARIES—Mr. G. W. S. Brewer, Cirenside, Charlton Kings, and Mr. R. H. Keeble, 2, Cleethorpe Villas, Lyefield Road.

## THE NEW CLUB, PROMENADE.

TRUSTEES—James Tynte Agg-Gardner, C. J. Tinson, Capt. H. G. Willis, Ex-officio Members of the Committees.

This—the premier Club of the town—consists of Permanent, Supernumerary, Temporary, Extraordinary and Honorary Members. Amongst the last named are Earl Roberts; Field-Marshal Sir H. Evelyn Wood, V.C., G.C.B., G.C.M.G.; and H. O. Lord, M.F.H. The Permanent

Members are limited to four hundred. The Committee is elected in January and meets once a week, except in July, August and September, when they meet once a month.

Entrance Fee, £10 10s.; Annual Subscription, £5 5s.

SECRETARY—Major Brooke Murray.

## CHELTENHAM WHIST CLUB.

BANK HOUSE, CLARENCE STREET.

PRESIDENT—J. L. Tickell, Westbourne, Glos. Rd., St. Mark's.

HON. SEC.—Hylton Jessop, 5, Park Place.

Annual Subscription, £2. No Entrance Fee.

## CHELTENHAM CHESS CLUB.

PRESIDENT—J. T. Agg-Gardner, J.P.

VICE-PRESIDENTS—Col. Law, Lieut.-Col. R. F. Willoughby  
Ald. G. Norman, F. J. Mason, T. Whittard.HON. SECRETARY—S. W. Billings, Bank Chambers,  
North Street.HON. TREASURER—Mr. H. A. Foxwell, Raymond House,  
London Road.

The Club holds its Meetings at the Queen's Hotel, on Wednesday evenings from October to May, and also on Saturday evenings from October to February. Visitors welcome.

## UNION CLUB—30, CAMBRAY.

PRESIDENT—J. Waghorne.

HON. SECRETARY—Mr. C. Williams.

Annual Subscription, £2 2s.

## CONSTITUTIONAL CLUB—11, IMPERIAL SQUARE.

PRESIDENT—W. F. Hicks-Beach, J.P.

VICE-PRESIDENTS—J. T. Agg-Gardner, J.P., Hon. Ben. Bathurst, Major Percy Shewell, J.P., Hon. M. H. Hicks-Beach, M.P., J. W. Drew,

CHAIRMAN OF COMMITTEE—J. I. Robertson.

HON. SECRETARIES—Messrs. J. Stewart, and G. D. Boulton.

## CONSERVATIVE CLUB, ALBION STREET.

PRESIDENT—J. T. Agg-Gardner, J.P.

VICE-PRESIDENTS—Col. N. B. Thoyts, Major Percy Shewell, Lieut.-Gen. Willoughby, C.S.I., Ald. John Waghorne.

CHAIRMAN OF COMMITTEE—Councillor C. H. Margrett.

HON. SECRETARY—Mr. T. D. Boulton.

HON. TREASURER—Mr. E. W. Moore.

HON. AUDITORS—Messrs. E. D. Ricketts and J. Davis.



CHELTENHAM CONSERVATIVE COUNCIL.  
(THE "500.")

PRESIDENT—W. F. Hicks-Beach, J.P.

VICE-PRESIDENT—J. Waghorne.

HON. TREASURER—Col. N. B. Thoyts.

SECRETARY—Councillor T. H. Packer, Conservative Offices,  
Salisbury Chambers, Ormond Place.

CONSERVATIVE REGISTRATION OFFICE.  
SALISBURY CHAMBERS, ORMOND PLACE.

PRESIDENT—W. F. Hicks-Beach, J.P.

REGISTRATION AGENT—Councillor T. H. Packer.

TARIFF REFORM LEAGUE.

PRESIDENT—F. Brandt, J.P., Kirkella.

HON. SEC.—Mr. F. H. Neale, Thorndene, Kensington  
Avenue.

HON. TREAS.—Herbert Stroud, Clarence Parade.

GLOUCESTER CONSERVATIVE BENEFIT SOCIETY—  
CHELTENHAM BRANCH.

OFFICES—SOUTH CAMBRAY HOUSE, BATH STREET.

Hours—Tuesdays, 2 to 4 p.m.; Fridays, 6 to 8 p.m.;  
Saturdays, 12 to 1 p.m.

SECRETARY—Mr. George Pugh, South Cambray House,  
Bath Street.

SURGEONS—A. A. Dighton, Warwick House;  
J. F. Johns, M.D., 16, Lansdown Place.

PRIMROSE LEAGUE—HABITATION NO. 252.

OFFICES—CLARENCE PARADE HOUSE.

RULING COUNCILLOR—J. T. Agg-Gardner, J.P.

DAME PRESIDENT—Countess Bathurst, Cirencester.

DAME VICE-PRESIDENT—Mrs. Edmund Ward, 17, Lans-  
down Terrace.

HON. SECRETARY—Miss Platt, 1, Glenfall Terrace.

HON. TREASURER—C. J. Tinson, The Clevelands, Marle  
Hill.

CHILDREN'S BRANCH.

CHILDREN'S DAME—Mrs. Edmund Ward, 17, Lansdown  
Terrace.

HON. SEC. AND TREAS.—Miss Larden, 8, Park Place.

CHELTENHAM CHAPTER OF KNIGHTS IMPERIAL.  
COMMANDER—The Right Hon. Earl Bathurst, C.M.G.  
DEPUTY-COMMANDER—Rt. Hon. Sir John Dorington, Bt.,  
MASTER OF THE CEREMONIES—J. T. Agg-Gardner, J.P.

HONORARY TREASURER—C. J. Tinson.

HONORARY SECRETARY—Major Percy Shewell, Cotswold.

OTHER MEMBERS OF THE GENERAL COUNCIL—Hon. Ben.  
Bathurst, R. V. Vassar-Smith, M-Gen. Bain-  
bridge, Lieut.-Col. D. A. Campbell, Col. R. Rogers,  
C. W. Lawrence, and Lt.-Gen. Willoughby, C.S.I.

"VASSAR-SMITH" HABITATION, No. 2417.

RULING COUNCILLOR—R. V. Vassar-Smith Charlton Park  
HON. SEC. AND TREASURER—Miss Vassar-Smith, Charlton  
Park.

LIBERAL CLUB—ALBION HOUSE, NORTH STREET.

PRESIDENT—Alderman W. Nash Skillicorne, J.P.

HON. TREASURER—Mr. H. A. Gwinnell.

SECRETARY—Mr. S. W. Sweeting.

CHELTENHAM LIBERAL ASSOCIATION.

PRESIDENT—Alderman Skillicorne.

HON. TREASURER—Councillor W. A. Baker.

HON. SECRETARY—Mr. J. A. Gale.

SECRETARY AND AGENT—Mr. C. H. Jones.

LIBERAL REGISTRATION OFFICE.—ALBION HOUSE.

REGISTRATION AGENT—Mr. C. H. Jones.

CHELTENHAM WOMEN'S LIBERAL ASSOCIATION.

PRESIDENT—Mrs. Sears.

VICE-PRESIDENTS—Mrs. John Winterbotham; Mrs. James  
Winterbotham.

CHAIRWOMAN OF COMMITTEE—Mrs. Wicks, 31, Montpellier  
Villas.

HON. TREASURER—Mrs. Merrett Ellenborough House.

HON. SEC.—Mrs. C. H. Jones, 15, Cambray.

LIBERAL BENEFIT SOCIETY.

CHELTENHAM BRANCH.

SECRETARY—Mr. J. Mill, 20, Bath Parade.

CENTRAL CLUB, ALBION STREET.

PRESIDENT—Col. R. Rogers, V.D., J.P.

HON. SECRETARY—Mr. J. P. Pates.

HON. TREASURER—Mr. S. H. Fox.

WORKING MEN'S CLUB, 224, HIGH STREET.  
SECRETARY—Mr. G. E. Fisher.

CHARLTON KINGS WORKING MEN'S CLUB AND  
INSTITUTE.

ST. CLAIR-FORD HALL, CHARLTON KINGS.  
PRESIDENT—Major-General Smith, Balcarras House.  
HON. TREASURER—C. L. Grundy, East Court.  
SUBSCRIPTIONS, Entrance Fee, 1s., Members 6d per month.  
5s. per annum. Hon. Members 10s. 6d per annum.  
There are in connection with this Institute a Rifle Club  
and Range, Recreation Ground, Baths, &c.; "Choral  
and Orchestral Society," Chess and other Clubs.

CHELTENHAM POLO CLUB—PRESTBURY PARK.

PRESIDENT—H. O. Lord, M.F.H.  
CAPTAIN—Lieut.-Col. T. W. Yardley.  
HON. TREASURER AND SECRETARY—R. C. Longworth,  
Manor House, Swindon. near Cheltenham.

CHELTENHAM GOLF CLUB.  
CLEEVE HILL.

PRESIDENT—Right Hon. Earl of Eldon, D.L., J.P.  
CAPTAIN—Major-Gen. C. A. Cuninghame.  
HON. SECRETARY—Col. F. Stevenson, C.B., Worcester  
House, Pittville.  
HON. TREASURER—H. S. Lemon, 14, Suffolk Square.

DO. (LADIES)—Miss C. L. Pearce, Lagarie, Eldorado Rd.  
PROFESSIONAL—Mr. A. Jones Hobley.  
Entrance Fee, £4 4s.; Annual Subscription, £2 2s.;  
Temporary Members, 6 months, £2 10s.; one month,  
£1, one week, 8s.; one day, 2s. Ladies half the  
above rates.

COTSWOLD HILLS GOLF CLUB.

COMMITTEE—Messrs. H. E. Billings, S. E. Guilmant, J. T.  
Lefeaux, C. Parsons, J. Rylands, J. McFee, W. S.  
Cooper, R. Sanders.

CAPTAIN—Mr. G. Grieve.

HON. TREAS.—Mr. R. J. Webb, Harborne, Sydenham  
Road, S.

HON. SECRETARY—Mr. Harold Webb, 10, Colonnade.

BADMINTON CLUBS.

DRILL HALL.

HON. SEC.—R. B. Joyner, C.I.E., Lake View.  
(Tuesday, Wednesday and Saturday.)

WINTER GARDENS.

Monday—Col. Renny, 25, Imperial Square.

Tuesday and Wednesday—Col. Burlington Bennet, Ravens  
court, Tivoli.

Thursday—Mrs. Landale, Dunholme, The Park.

Saturday—Col. W. Barrington-Piers, Overtonlea,  
Parabola Road.

EAST GLOUCESTERSHIRE CLUB, CHARLTON PARK.

PRESIDENT—J. T. Agg-Gardner, J.P.  
HON. SECRETARY—Lieut.-Col. T. S. Clarke, Sandown  
Lawn, Pittville.

HON. TREASURER—H. B. Christie, Roehampton.

CRICKET HON. SECRETARY—W. Bell-Haworth, Gonia.

LAWN TENNIS HON. SECRETARY—Capt. G. R. Tailyour,  
Balmanno, Battledown Approach.

HOCKEY HON. SECRETARY—H. H. Thompson, 5, Mont-  
pellier Grove.

Entrance Fee, 10s. 6d.; Annual Subscription, £1 1s.;  
Member of Subscribers' Family, 12s. 6d. each, except  
male members over 21 years of age.

Non-residents, Temporary Members, 10s. 6d. per month,  
5s. per week.

EAST GLOUCESTERSHIRE CROQUET CLUB.

CHARLTON PARK.

HON. SECRETARY—Dr. J. W. Bramwell, 19 Suffolk Square

CHELTENHAM CRICKET CLUB.

VICTORIA GROUND, HEWLETT ROAD.

PRESIDENT—J. T. Agg-Gardner, J.P.

HON. SECRETARY—Mr. W. Sawyer, 10, Clarence Street.

CAPTAIN—Dr. A. A. Dighton.

VICE-CAPTAIN—Mr. C. Barnett.

HON. TREASURER—Mr. F. M. Norman, 9, Clarence Street.

ROSELEIGH CRICKET CLUB.

GROUND—Marle Hill.

HON. SEC.—Mr. W. E. Walton, The Original Brewery Co.

CLUB COLOURS—Red and Green.

MEMBER'S SUBSCRIPTION—10s. 6d.



## CHELTENHAM RUGBY FOOTBALL CLUB.

PRESIDENT—Major G. A. Peake.

CAPTAIN—G. T. Unwin.

CAPTAIN 2ND XV.—Mr. C. Lewis.

HON. SECRETARY—Mr. W. Sawyer, 10, Clarence Street.

HON. TEAM SEC.—Mr. F. Welch, Junr.,  
15, Clarence Street.

HON. TREASURER—Mr. E. W. Moore.

GROUND—Athletic Ground, Albion Street.

## CHELTENHAM ASSOCIATION FOOTBALL CLUB.

PRESIDENT—W. W. Theobald.

CAPTAIN—Mr. W. Williams.

HON. SEC. & TREAS.—Mr. F. Challenger, 1, Denmark  
Terrace, St. Mark's.

GROUND—Whaddon Lane.

HEADQUARTERS—Imperial Hotel.

## CHELTENHAM SWIMMING AND WATER POLO CLUB.

PRESIDENT—Mr. W. R. V. Webb.

CAPTAIN—Mr. H. W. Harris.

SUB-CAPTAIN—Mr. T. Halliwell.

HON. TREASURER—Mr. T. W. Halliwell.

HON. SECRETARY—Mr. Alan Lewis, Beverston, Keynsham  
Road.

## CHELTENHAM BOWLING CLUB.

PRESIDENT—The Mayor (Mr. Geo. Dimmer, J.P., C.C.).

VICE-PRESIDENT—Ald. W. N. Skillicorne, J.P.

CAPTAIN—Mr. W. H. Horsley, 9, Promenade.

SUB-CAPTAIN—Mr. W. Jardine.

HON. SECRETARY—Mr. F. W. Strange, Bryn Hyffryd,  
Keynsham Road.

HON. TREASURER—Mr. H. A. Gwinnell.

## CHELTENHAM ARCHERY CLUB.

MONTPELLIER GARDENS.

LADY PATRONESS—Mrs. Piers Legh.

HON. SECRETARY—Miss Carnegie, 29, Imperial Square.

HON. TREASURER—F. F. Leaver, Lloyds Bank Ltd.

Bow Meetings about every four weeks from April.

Prize Meetings—Two in the course of the season for Club  
Prizes.

## CHELTENHAM WHEELERS' CYCLING AND ATHLETIC CLUB.

PRESIDENT—Dr. Mouat-Biggs.

TREASURER—Mr. E. Attwood Evans, 3, Pittville Street.

HON. SECRETARY—Mr. G. Pearce, York Hotel.

## CHARLTON KINGS RIFLE CLUB AND RANGE.

CHURCH STREET (Near the Church).

PRESIDENT—Major-Gen. Smith, Balcarras House.

VICE-PRESIDENT—R. V. Vassar-Smith, J.P., Charlton Pk.

HON. SECRETARY—Capt. Holroyd Morgan, Oak Villa,  
Charlton Kings.

TREASURER—C. L. Grundy, East Court.

Practice: Wednesdays, 7 till 10 p.m.

Subscription for the Season, 2s 6d.; Hon. Members, not  
less than 5s.

## CHARLTON KINGS LADIES' RIFLE CLUB.

HON. SECRETARY—Mrs. Holroyd Morgan, Oak Villa,  
Charlton Kings.

Practice Day, Thursday, 11 to 1 o'clock.

## CHELTENHAM ANGLING CLUB.

HEAD QUARTERS—Royal Hotel.

PRESIDENT—The Mayor (G. Dimmer, J.P.)

CHAIRMAN—Mr. A. J. Taylor.

SECRETARY—Mr. F. H. Witley, 337, High Street.

HON. SOLICITOR—W. H. Russell, 6, Regent Street.

HON. TREAS.—G. M. H. Thornton, B.A. Exeter Villa.

CLUB WATER—The Avon at Bredon, Eckington, Nafford  
Mills and Comberton (Bredon's Norton), 7½ miles.

Annual subscription, 6s.; Non-Members, 1s. for a day.

## CHELTENHAM FLY FISHING ASSOCIATION.

HEAD QUARTERS—Plough Hotel.

PRESIDENT—R. Ticehurst.

VICE-PRESIDENTS—Major Morgan, Dr. A. Foljambe  
Forster.

HON. TREASURER—G. F. Ticehurst, Nelson House.

HON. SECRETARY—Mr. T. J. King, Ingogo, Coronation  
Road.

## CHELTENHAM CAGE-BIRD SOCIETY.

HEAD QUARTERS—Sydney Arms Hotel.

PRESIDENT—Mr. T. J. King.

VICE-PRESIDENT—Mr. G. Grant.

HON. AUCTIONEER—Mr. J. H. Boulter.

HON. SECRETARY AND TREASURER—Mr. A. S. Treasure.  
Grove Villa, Albany Road, Tivoli.

ASSISTANT HON. SECRETARY—Mr. H. Hope.

## CHELTENHAM FANCIERS' SOCIETY.

PRESIDENT—Colonel R. Rogers, V.D., J.P.

CHAIRMAN OF COMMITTEE—Mr. J. H. Evans, Harrington  
House, Hatherley Road.HONORARY SECRETARY AND TREASURER—Mr. H. Cannon,  
Battledown Lodge.

## YOUNG MEN'S CHRISTIAN ASSOCIATION.

31, CAMBRAY.

PRESIDENT—Dr. W. Hutton.

HON. TREASURER—Mr. J. Playle.

GENERAL SECRETARY—Mr. C. W. Boyce.

## YOUNG WOMEN'S CHRISTIAN ASSOCIATION.

FOR THE BENEFIT OF YOUNG WOMEN.

MONTAGUE HOUSE, CAMBRAY.

LADY SUPERINTENDENT—Miss L. E. Caffyn.

## FREE CHURCH GIRLS' GUILD.

28, CLARENCE PARADE.

## ASSOCIATION OF FREE LANCES.

(Cheltenham Centre.) Incorporated Nov. 12, 1888.

A Young Men's Debating Society and Social Institution.

PRIMUS—Mr. W. Ansell, Onslow, Sandford Mill Road

SECUNDUS—Mr. J. W. Curl, 388, High Street.

HON. SEC.—Mr. J. C. Lane, Office G.W.R.: Goods Dept

## HOME ARTS AND INDUSTRIES ASSOCIATION.

CHELTENHAM BRANCH.

PRESIDENT—Right Hon. Earl Bathurst.

CHAIRMAN—G. M. Currie, 26, Lansdown Place.

HON. TREASURER—Major-Gen. Winson, Cotswold Lodge.

HON. SECRETARY—Miss S. Roberts, 17 Pittville Parade.

## NATIONAL UNION OF WOMEN WORKERS.

CHELTENHAM BRANCH.

PRESIDENT—Miss Malleson, Dixton Manor, Winchcombe  
VICE PRESIDENTS—Miss E. D. Hill, Instow; Miss Sturge,  
Ladies' College; Mrs. Crawley, Lismore, Tivoli;  
Dr. Eveline Cargill, Lansdown Lodge.HON. SECRETARY—Miss S. Roberts, 17, Pittville Parade.  
HON. ASST. SEC.—Mrs. Parsons, Ashton Villa, North Place.

## THE VICTORIA LEAGUE.

PRESIDENT—Countess of Jersey.

PRESIDENT (Local Branch)—Vincent A. Smith, M.A.,  
Hazelwood, The Park.

HON. SECRETARY—Miss McLea, 2, Park Place.

HON. TREASURER—F. F. Handley, Eslington.

HEAD OFFICE—Dacre House, Victoria St., Westminster S.W.

## WOMEN'S SOCIAL AND POLITICAL UNION.

AFFILIATED TO THE CENTRAL LONDON UNION.

A Non-Party Union, having for its object the en-  
franchisement of women and the removal of the sex  
disabilities with a view to Social Reforms.

HON. SECRETARY—Mrs. Earengy, 3, Wellington Square.

## CHELTENHAM WOMEN'S SUFFRAGE SOCIETY.

(Affiliated to the National Union of Women's Suffrage  
Societies).

PRESIDENT—Mrs. John Swiney, Sandford Lawn, Bath Rd.

HON. SEC.—Miss Theodora Mills, Lowmandale,  
Leckhampton Road.HON. LITERATURE SUPERINTENDENT—Miss How,  
Torrington, Western Road.CHELTENHAM AND DISTRICT FOOD REFORM  
AND HEALTH ASSOCIATION

FOUNDED MAY 23RD, 1906.

LOCAL VICE-PRESIDENTS—James Boorne, Esq., J.P.,  
Cheltenham; W. Hadwen, Esq., M.D., L.R.C.P.,  
M.R.C.S., L.S.A., Gloucester; Mrs. Swiney, Cheltenham.HON. TREASURER—E. W. Wilkins, LL.D., Glen Roy,  
Cheltenham.

HON. SEC.—Miss R. Eamonson, Fintray, College Road.

Objects.—1. To discourage the use of fish, flesh and fowl  
as articles of diet. 2 To promote the study of  
dietetics and health in their relation to the physical,  
mental and moral welfare of man.



### CHAMBER OF COMMERCE FOR CHELTENHAM AND DISTRICT.

PRESIDENT—J. T. Agg-Gardner, J.P.  
 VICE-PRESIDENTS—J. Horlick, J.P., D.L., Col. R. Rogers, J.P., R. V. Vassar Smith, J.P., J. Waghorne, J. B. Winterbotham.  
 HON. TREAS.—Mr. Edward Whitbread, Leamington Place.  
 SECRETARY.—T.E. Rickerby, 2, Ormond Place.

### CHELTENHAM TRADE PROTECTION SOCIETY. ESTABLISHED 1894.

PRESIDENT—Mr. G. Dimmer.  
 VICE-PRESIDENT—Mr. W. Welstead.  
 DIRECTORS—Mr. A. W. Bryant, Mr. E. E. Bick, Mr. J. J. Gillham, Mr. W. H. Hudson, Mr. J. Jackson, Mr. H. B. Lloyd, Mr. E. Whitbread, Mr. Alfred Miles.  
 SECRETARIES—Messrs. Williams and Manning, 3, Ormond Chambers.  
 SOLICITOR—T. E. Rickerby.

### CHELTENHAM PROPERTY OWNERS' AND RATEPAYERS' ASSOCIATION.

CHAIRMAN—Rev. J. Lochhead, Carrick House.  
 ACTING HON. SEC. & TREASURER—Mr. E. C. Green.

### MASONIC LODGES.

THE FOUNDATION LODGE, No. 82.

R. Winterbotham, W.M.

E. L. Baylis, Treasurer. John Bubb, Secretary.

This Lodge meets at the Masonic Hall, Portland St., on the 4th Wednesday in every month. June, July and August excepted.

### ROYAL ARCH CHAPTER.

The Royal Arch Chapter of Unanimity (attached to the Foundation Lodge, No. 82).

Lewis Hann, M.E.Z. Arthur Lamb, S.E.

J. L. Butler, B.A., Treasurer

The Chapter meets at the Masonic Hall on the 2nd Thursday in March, June, October, and December.

### THE ROYAL UNION LODGE, No. 246.

R. E. Steel, W.M.

H. Waghorne, Secretary. J. Balcomb, Treasurer.

This Lodge meets at the Masonic Hall, Portland Street, on the 3rd Wednesday in every month (July and August excepted), at 6 p.m.

THE CHELTENHAM AND KEYSTONE LODGE OF MARK MASTER MASONS meets Once a Quarter—first Wednesday in February, May, July, and November; and THE COTTESWOLD ENCAMPMENT OF KNIGHTS TEMPLAR is held at the Masonic Hall on the 2nd Wednesday in February, April, July, and November.

### 1ST GLOUCESTERSHIRE ROYAL ENGINEERS (VOLUNTEERS.)

HEAD QUARTERS—Drill Hall, St. Margaret's Road.

HON. COLONEL—Gen. Sir C. Warren, K.C.M.G., K.C.B., R.E. [R.]

OFFICER COMMANDING—Col. G. A. Cardew, V.D., 5, Fauconberg Villas.

MAJOR—G. A. Peake.

CAPTAINS—T. E. Rickerby, J. H. Sexty, R. Dobell, R. B. Wood, J. R. M. Ball.

2ND LIEUTENANTS—M. H. Marshall, R. S. D. Lee, J. H. Stephens, R. Cunningham Affleck.

SURGEON-MAJOR—W. Cox.

SURGEON-CAPTAIN—W. B. Fergusson.

SURGEON-LIEUTENANT—C. Ewbank-Lansdown.

ACTING CHAPLAINS—Rev. A. P. Cox, Rev. T. H. Cave-Moyle.

ADJUTANT—Capt. H. L. G. Bell, R.E.

SERGEANT-MAJOR—Sergeant-Major Barrow, R.E.

STATIONS, &c.—Cheltenham, 2 Companies; Charlton Kings, 1 Company; Gloucester, 2 Companies; Winchcombe, 1 Company; Stroud, 1 Company.

### 2ND VOL. BATT. GLOUCESTER REGIMENT.

HEAD QUARTERS—Gloucester.

LIEUT.-COLONEL (COMMANDING)—L. Winterbotham.

MAJORS—Hon. Lieut.-Col. F. M. Hext, and Major J. G. Wenden.

ADJUTANT—Capt. F. A. Breul.

CHELTENHAM COMPANIES, F and I.

CAPTAIN AND HON. MAJOR—F. B. Pottinger, E. Co.

CAPTAIN—J. F. Tarrant, I (Cyclists) Co.

LIEUTENANT—F. M. Norman.

MAXIM GUN SECTION—Lieut. Waller.

SERGEANT INSTRUCTOR—Colour-Sergeant Wells.

HEAD-QUARTERS—E. and I. Cos., North Street.

## CHELTENHAM COLLEGE CADET CORPS.

This Corps is attached to the 2nd V.B.G.R.

CAPTAIN & HON. MAJOR—(P.S.) I. G. Lloyd-Jones (H.)

CAPTAIN—A. P. S. Newman, (P.S.H.)

LIEUTENANT—(P.S.) W. G. Borchardt.

2ND LIEUTENANT—W. N. Weech.

INSTRUCTORS—Sergeant-Major W. Musgrove, late R.R. ;  
Colour-Sergeant W. Denham, late K.R.R. ; Sergeant  
A. White, late Ham. R.

ROYAL GLOUCESTERSHIRE HUSSARS (IMPERIAL  
YEOMANRY).

HON. COLONEL—His Grace the Duke of Beaufort, A.D.C.

LIEUT.-COLONEL COMMANDING—Col. H. H. Calvert

MAJOR 2ND IN COMMAND—Major and Hon. Lt.-Col. R. P  
Sandeman.

MAJORS—W. H. Playne, C. G. M. Adam, E. T. Hill, G. F.  
Henry.

CAPTAINS—J. A. W. Talbot, H. C. Elwes, M.V.O., R. M.  
Yorke, A. J. Palmer, R. C. Forster.

LIEUTENANT—H. F. Clifford.

2ND LIEUTENANTS—T. C. Harman, J. D. Birchall, H. M.  
Shaw, M. G. Lloyd-Baker, C. A. C. Master, T. J.  
Longworth, C. E. Turner, R. C. Gordon Canning,  
A. C. Turner, J. N. Horlick, G. N. Horlick, A. W.  
Clifford.

ADJUTANT—Captain L. E. H. M. Darell, 1st Life Guards.

HON. CHAPLAIN—Rt. Revd. the Lord Bishop of  
Gloucester, D.D.

MEDICAL OFFICER—Major H. Bramwell, M.D.

VETERINARY OFFICER—Lieut. J. E. L. Still.

R. S. MAJOR—J. A. Heather.

Headquarters—Gloucester.

## CHELTENHAM SOCIAL RIFLE LEAGUE.

PRESIDENT—Alderman W. Nash Skillicorne.

## GORDON BOYS' BRIGADE, LIVERPOOL PLACE.

CHAIRMAN—Major-General J. Willoughby, J.P.

HON. SECRETARY—Col. N. B. Thoyts, J.P.

SUPERINTENDENT—Sergt.-Major E. J. Slade.

MATRONS—Mrs. Morse.

BOYS' BRIGADE & CHURCH LADS' BRIGADE.  
COMPOSITE BATTALION.

OFFICER COMMANDING—Colonel J. A. Fergusson, late  
Rifle Brigade.

ADJUTANT—"Captain" Barnard, late C.I.V.

## BOYS' BRIGADE.

Company,	Captain:
1st Cheltenham Company, Parish Church	
2nd " " St. Luke's	
3rd " " St. Paul's, Rev. T.H. Cave-Moyle	
4th " " Holy Trinity,	"Captain" H. C. Hill.
5th " " St Peter's, "Captain A. H. Nott.	

## CHURCH LADS' BRIGADE

St. Peter's, Leckhampton ...	"Captain" Louis Sharpe
St. Stephen's ...	"Captain" E. C. Townley.
SS. Philip & James' ...	Colonel Fergusson
St. John's ...	Rev. E. T. Johnson.
All Saints' ...	Colonel Routh late Suffolk Regiment.

## NATIONAL SERVICE LEAGUE.

PRESIDENT—Col. Cunliffe Martin, C.B.

HON. TREAS.—E. M. B. Joyce, N.P. Bank, Montpellier.

HON. SEC.—Col. W. Sturges, 2, St Stephen's Lawn.

ASSIST. HON. SEC.—Miss Ethel Armstrong, Kemerton  
Lodge, Tivoli Road.

## LEGION OF FRONTIERSMEN.

## GLOUCESTERSHIRE COMMAND.

HEADQUARTERS—Plough Hotel, Cheltenham.

HON. ORGANIZING OFFICER—Mr. D. M. Haylings.

HON. COMMAND SURGEON—Capt. C. E. F. Mouat-Biggs.

HON. SEC.—Mr. H. A. V. Dawson, 32, North Place.

EXECUTIVE COMMITTEE—Messrs. D. M. Haylings, E. M.

Bruce, R. J. Hudson, H. A. V. Dawson, J. G. Wilson,

J. A. Kennedy, W. Hodges, J. Williams, H. Day,

L. Vears, and C. L. D. Taylor:



## CHELTENHAM TOWN COMMITTEE.

CHAIRMAN—J. T. Agg-Gardner, J.P.

SECRETARY—Mr. G. H. Williams.

Office of Reference—3, Ormond Chambers, Promenade

## CHELTENHAM VISITORS' ACCOMMODATION COMMITTEE.

PRESIDENT—Mr. D. A. Lockwood.

HON. TREAS.—Mr. Langton, Belle Vue Hotel.

HON. SEC.—Mr. J. T. Ireland.

COMMITTEE—Messrs. R. E. Cleaver, J. Hunter-Little, A. T. Hyatt, T. Tate, Mrs. Merrett, Mrs. J. C. Chester, and Miss Beaumont.

## SPAS.

## MONTPELLIER GARDENS AND SPA; PITTVILLE PARK.

## TOWN HALL.

Daily Admission, 2d. per head. Pittville Park and Montpellier Gardens are open free on Sundays, and free admission is always obtainable to the Marle Hill Annexe to Pittville Park.

10/6.—Admit at all times to Montpellier Gardens and Pittville Park except when let privately. Admit also to the Town Hall and Winter Garden, when any Concert arranged by the Corporation takes place there in lieu of Montpellier Gardens or Pittville Park.

5/—Admit at all times to Montpellier Gardens and Pittville Park, except when let privately, and on certain special occasions of which due notice will be given. Admit also to the Town Hall and Winter Garden when any Concert arranged by the Corporation takes place there in lieu of Montpellier Gardens or Pittville Park.

2/6.—Only for Nurses in Charge of Children, or for Children under the age of 12 years. Privileges same as 5 - Ticket. A separate Ticket must be taken for each Nurse and each Child.

2 6—PITTVILLE PARK ONLY.—Admit at all times to the Pittville Gardens, except when let privately and on certain special occasions of which due notice will be given.

MONTPELLIER BATHS .. .. Bath Road

THE TOWN HALL .. .. Imperial Square.

The above are the property of the Corporation.

CAMBRAY SPA, Proprietor, Mr. F. Ruck.

ALSTONE SPA (See Advt., below), Great Western Road, opposite Alstone Baths, Mr. G. Ballinger.

## Alstone Spa, Great Western Rd.,

ESTAB. 1809 Cheltenham.

*Cheltenham Waters* from Alstone are considered the most consistent and palatable of the Cheltenham Saline Waters : Diploma for Silver Medal awarded London, 1906. Dispensed direct from the spring daily, hot or cold from 7 a.m. Accept Dr. Goodhart's advice and take the waters from their source.

Proprietor—GEO. BALLINGER.

## CORPORATION BATHS, Bath Road.

DESCRIPTION OF BATHS.—The establishment consists of a beautiful Swimming Bath, lined with best tiles.

Special Private Baths are fitted with solid nickel baths, the rooms are lined with Devonshire marbles and have dressing rooms fitted with fires and steam radiators.

The Brine Baths are of the most luxurious character, and far in advance of any others in the county. The walls are lined with marble, the floor is paved with terrazzo mosaic, the Bath is of teak, and the furnishing of the Dressing Room all that can be desired.

A special feature of the Establishment is a private Plunge Bath, which can be engaged by a party of friends or a family.

The Baths are situated in Bath Road, half-way between the College and High Street, and near the Promenade, the nearest way being along Imperial Square.

TIME TABLE.—The Private, Deep Immersion, and Brine Baths are open as follows :—November to March, both inclusive, Wednesdays and Saturdays only, 9 a.m. to 9 p.m. April to October inclusive, week days, 6.30 a.m. to 9 p.m. Sundays April to September 9th, 7 to 9 a.m.

THE SWIMMING BATH: Ladies—April to September, inclusive. Mondays and Thursdays, 6.30 a.m. to 9 p.m.; Tuesdays, 6.30 a.m. to 4.30 p.m. May, June and July. Gentlemen—April to September inclusive Wednesdays, Fridays, and Saturdays, 6.30 a.m. to 9 p.m.; Tuesdays, whole day, April, August, and September; May, June and July 5 a.m. to 9 p.m.; Sunday mornings, 7 to 9 a.m. Aix Douche with Massage, 5/6. 12 tickets for £3, or 6 for £1 11s, 6d, Vapour Bath 2/6.

TARIFF—Special Private Bath with Cold or Warm Shower, 1s. 6d.; 1st Class Bath (hot or cold) 6d., (with fire) 9d.; 2nd Class Bath do. 4d.; Deep Immersion 2s.; Brine Bath 2s. 6d., Book of 12 Tickets £1 4s.; Swimming Bath 6d.; Whole Season Ticket (available 7 calendar months) 15s.; Half Season Ticket (available 6 calendar months) 7s. 6d.; Book of 12 Tickets, 5s.; Swimming Lessons, each 2s. 6d.; Course of ten, £1 1s; Plunge Bath, first half hour, 1s. 6d.; every subsequent half-hour 1s.

ALSTONE, Great Western Road.

WASHING BATHS, TIME TABLE.—October to March inclusive—Fridays, 12 noon to 7 p.m.; Saturdays 7 a.m. to 7 p.m.; Sundays 7 a.m. to 9 a.m. April to September inclusive—Daily, 6 a.m. to 9 p.m. Sundays 6 to 9 a.m.

TARIFF—1st Class, hot or cold, 3d.

SWIMMING BATH, TIME TABLE.—Open daily 6 a.m. to 9 p.m., April to September inclusive; Sundays 6 a.m. to 9 a.m.; Bank Holidays 6 a.m. to 9 a.m.

Reserved for Ladies—Mondays, Wednesdays, and Fridays, 12 noon to 2 p.m.

TARIFF—6 a.m. to 9 a.m. 3d.; 9 a.m. to 6 p.m. 4d.; 6 p.m. to 9 p.m. 2d.; Saturday from noon 2d. 1d. extra for Bathing Drawers except in the case of the 4d. charge.

School Boys in charge of Teacher, Wednesday Afternoon (2 to 6) 1d. per head.

Whole Season Tickets for Swimming Bath only (available for 6 calendar months), 10s. 6d.; Half-Season (3 calendar months), 5s. 3d. These Tickets include the use of one Towel per day.

#### RECREATION GROUNDS.

THE 'ACG-GARDNER' .. .. .	Marle Hill
NAUNTON PARK .. .. .	Naunton Lane
WHADDON LANE. .. .. .	Whaddon Lane
BARRETT'S MILL. .. .. .	St Luke's,

The property of the Corporation.

#### PUBLIC HALLS.

TOWN HALL, Imperial Square, and  
WINTER GARDEN, Promenade—Corporation Property.

Musical Afternoons are held in the Town Hall five days a week, from 3.15 to 5.15 p.m., during the Winter Months. Terms of Subscription on application at the Municipal Offices. The Cheltenham Waters are also to be obtained.

VICTORIA ROOMS, High Street.

LESSEE & MANAGER—Mr. Edward B. Shenton, Sydney Arms Hotel.

MONTPELLIER ROTUNDA, Montpellier Walk.

LESSEE—Mr. Edward B. Shenton, Sydney Arms Hotel.

RODNEY HALL, Rodney Road.

Mr. R. H. Graver, 323, High Street.

ODDFELLOWS' HALL, Grosvenor Terrace.

CURATOR—Mr. Albert Drew.

SECRETARY ODDFELLOWS' HALL, COUNCIL—Mr. W. Newman.

BENNINGTON HALL.

TELEPHONE 314.

Established over Half-a-Century.

## STROULGER & Co.,

Bacon, Hams and THE NOTED PORK BUTCHERS,  
Tongues BACON AND HAM FACTORS,  
Smoked or Dried.

Celebrated for the

**ORIGINAL CHELTENHAM POLONIES**

And their far-famed

**Pork Sausages, Pork Pies, Luncheon Sausage,  
Collared Head, and Hogs' Pudding.**

**93, HIGH STREET, CHELTENHAM.**

All Goods of the Finest Quality made Families waited on  
on the Premises from Dairy Fed Pork. for Orders daily.

## Liddington Lake,

**AND PLEASURE GARDENS,**

(Adjoining Railway Station, Leckhampton Road);

SKATING in Winter. BOATING & FISHING in Summer.

Open on Easter Monday (with Fete and Sports) until  
November 1st, and for Skating when favourable.

**STEAM LAUNCH,  
PLEASURE BOATS &  
CANOES ON HIRE,**

Experienced Boatmen kept  
for Ladies and Children.  
**LESSONS GIVEN.**  
This Lake being only 3ft deep  
is perfectly safe for children.

A Good Day's Fishing may be had. Price 6d. per day;  
after 2 p.m., 3d.

No expense has been spared in providing a good supply of  
Roach, Perch, Tench, Carp and Eels.

**ADMISSION 2d.**

**SKATING 6d.**

Proprietress: **MRS. LEWIS**



**"Official Repairers to the  
Automobile Club."**

Sole Agents for  
**All Leading Makes of Cars**

QUALIFIED WORKMEN  
FULLY EQUIPPED  
WORKSHOPS.

**CARS FOR HIRE**  
Accumulators Charged.

**Petrol, Oil and  
Sundries**

CARS Bought or  
Sold on  
Commission.

**"The Cheltenham Motor Car and Electrical Works,"**  
22, CLARENCE STREET.  
Telegrams: "Motors, Cheltenham."  
Telephone 109.

Electric Bells  
& Telephones.

Largest Stock of  
Electric Lighting  
Material in the  
West.

**Dynamos, Motors  
& Arc Lamps.**

**Qualified Workmen.  
High-Class Fittings.**

Contractors  
for the Electric Lighting  
of Country and Town  
Houses, Mills, &c., from  
Supply Mains; or complete  
Plants driven by Steam, Gas,  
Oil Engines, or Water Turbines

Estimates Free. Work Guaranteed.

Electrical Work by

**A. G. SANDERS, M.I.E.E.**

**OVER 30,000 LIGHTS INSTALLED.**

**LOCAL COMPANIES.**

**CHELTENHAM GAS LIGHT & COKE COMPANY.**

CENTRAL OFFICES—NORTH STREET.

Incorporated by Act of Parliament, April 6th, 1819;  
continued by Act June 23rd, 1856, August 6th, 1872,  
May 21st, 1896, and July 20th, 1906.

CAPITAL, PAID UP—£299,532.

DIRECTORS—R. Ticehurst (Chairman), Messrs. W. Barron,  
A. F. Griffiths, H. Jordan, W. N. Skillicorne,  
J. B. Winterbotham, and G. B. Witts.

The Directors meet on the Friday after the First Monday  
in every month, and on the Friday fortnight following, at  
the Central Offices, North Street.

CLERK TO THE COMPANY—A. H. Wyatt, Essex Place.

MANAGER—R. O. Paterson, Gas Works, Gloucester Road.

CASHIER—Mr. C. Price, Central Offices, North Street.

**THE CHELTENHAM ORIGINAL BREWERY COM-  
PANY, LIMITED.**—CAPITAL, £120,000.

Consisting of 12,000 Preference Shares of £5 each, and  
12,000 Ordinary £5 Shares.

£100,000 4 per Cent. Debentures, £75,000 4 per Cent. "A"  
Mortgage Debenture Stock.

DIRECTORS—J. T. Agg-Gardner, J.P., Chairman  
C. E. Barnett, W. E. Berkeley, Col. A. H. Hudson,  
R. Ticehurst.

SOLICITORS—Ticehursts, McIlquham and Wyatt.

SECRETARY—Mr. Frederick Nation.

REGISTERED OFFICE—Brewery Office, 160, High Street.

**CHELTENHAM & DISTRICT LIGHT RAILWAY CO.**

DIRECTORS—Messrs. Henry Vincent Jackson, W. Gerald  
Gurney, H. J. McCormick.

SOLICITORS—Winterbotham, Gurney and Co.

GENERAL MANAGER—Mr. H. J. McCormick.

CAR SHOPS AND OFFICES—St. Mark's.

**CHELTENHAM THEATRE AND OPERA HOUSE  
COMPANY, LIMITED.**

SHARE CAPITAL, £6,000, IN 6,000 SHARES OF £1 EACH  
DEBENTURE BONDS £5,000 OF £25 EACH.  
DIRECTORS—J. T. Agg-Gardner, J.P. (Chairman), Dep.  
Sur.-Gen. Corbyn, R. V. Vassar Smith, J.P., H. Fane  
Gladwin.  
MANAGING DIRECTORS—I. t. Col. Croker-King, J.P., Col. R.  
Rogers, J.P., A. J. Shinner.  
BANKERS—Lloyds Bank, Limited, Cheltenham.  
SOLICITORS—Griffiths and Waghorne.  
SECRETARY—Mr. G. H. Williams.  
GENERAL MANAGER—Mr. H. Oswald Redford.  
OFFICES—3, Ormond Chambers, Promenade.  
BOX OFFICE—Dale, Forty & Co., Promenade.

**QUEEN'S HOTEL, CHELTENHAM, LIMITED.**

CAPITAL £50,000, SHARES £5 EACH  
DIRECTORS—J. B. Winterbotham, (Chairman), G. B.  
Witts, J.P. and J. Haddon.  
SOLICITORS—Winterbotham, Gurney and Co.  
SECRETARY—Mr. D. A. Lockwood, Queen's Hotel,  
Cheltenham (Registered Office).

**THE LECKHAMPTON QUARRIES Co., LIMITED.**

SHARE CAPITAL, £5,000.  
Divided into 2,500 5½ per cent. Cumulative Preference  
Shares of £1 each and 2,500 Ordinary Shares of £1 each.  
DEBENTURE ISSUE, £4,000.  
In 40 Bonds of £100 each, carrying interest at £4 10 per c.  
DIRECTORS—Mr. Henry John Dale, Mr. A. Arthur Dale, and  
Professor Wm. R. Smith, M.D., J.P., Barrister-at-Law.  
SOLICITOR—W. H. Russell, 6, Regent Street.  
MANAGER—Mr. C. A. Ford, Heavitree Cottage, Leckham-  
pton.  
QUARRIES—Leckhampton and Charlton Kings.

**GEORGE BENCE AND SONS, LIMITED.  
PRIVATE COMPANY.**

Share Capital £5,000 of £1 each.  
DIRECTORS—Messrs. T. L. Bence, M. M. Bence, E. G.  
Bence.  
SECRETARY—Mr. J. Herbert Coombs,  
REGISTERED OFFICE—43, Fairview Road.

**A. C. BILLINGS AND SONS, LTD.,  
PRIVATE COMPANY.**

REGISTERED OFFICE—54, Winchcomb Street.  
DIRECTORS—Messrs. A. C. Billings, F. W. Billings,  
H. E. Billings.

**CAVENDISH HOUSE COMPANY, LIMITED.  
SHARE CAPITAL, £85,000.**

Divided into 4,500 6 per cent. Preference Shares of £10  
each, and 4,000 Ordinary Shares of £10 each.  
DEBENTURE ISSUE, £55,000, divided into "A" Debenture  
Issue of £25,000 in 250 Bonds of £100 each, carrying  
interest at 4 per cent., and "B" Debenture Issue of  
£10,000 in 100 Bonds of £100 each, carrying interest at  
£4 10s. per cent., and "Brunswick" Debenture issue  
of £20,000 carrying interest at £4 10s. per cent.  
DIRECTORS—Col. J. C. Griffith (Chairman), Col. N. B.  
Thoyts.  
MANAGING DIRECTORS—Mr. C. Williams, Mr. R. W. Kerr.  
SOLICITORS—Winterbotham, Gurney and Co.; Griffiths  
and Waghorne.  
SECRETARY—Mr. C. Parsons, Cavendish House.

**THE BEST PLACE FOR Repairs, Enamelling & Plating, Tyres  
Repaired, Free Wheel, Brakes, and any special speed Gear fitted,  
IS AT .**

**J. WHEWAY & Co.,**  
(Established 1892).  
**CLARENCE ST., 1 HEWLETT ST.,  
& 3, SUFFOLK RD., CHELTENHAM.**

**CYCLE  
MANUFACTURERS  
AND AGENTS.**

**BASSINETTES, CO-CARTS** Re-tyred, Repaired, Repainted,  
at reasonable charges. All Work guaranteed. All kinds of  
Accessories kept in Stock.

"Fleetway" Cycles made to order from £10.  
Also "Clarence" Cycles from £6 6s.  
Agent for "Gloria" Cycles, one of Coventry's best from £6 13s. 6d.  
See our "Promenade" Cycles, Free Wheel and two Brakes, from  
£8 8s. complete. Best value in the trade.

**ANY MAKE OF CYCLE Supplied to Order.**



COTSWOLD HILLS GOLF CLUB HOUSE  
COMPANY, LIMITED.

DIRECTORS—Messrs. H. A. Webb (Chairman), H. E. Billings, G. Grieve, A. W. Martyn, C. Parsons, J. F. Steele, R. J. Webb.

SOLICITOR—Arthur Lamb.

SECRETARY—Mr. H. A. Webb, 10, Colonnade.

CHELTHENHAM COTTAGE COMPANY, LIMITED.  
MANAGING DIRECTOR AND HON. SECRETARY—MR. W. H. Horsley.

REGISTERED OFFICES—9, Promenade.

JOHN DOBELL & CO., LIMITED.  
PRIVATE COMPANY.

Cheltenham, Tewkesbury, and Newport (Mon.).

REGISTERED OFFICES—246, HIGH STREET, CHELTHENHAM.  
PERMANENT MANAGING DIRECTORS—Clarence M. Dobell (Chairman).

Cyrus Faulkner Dobell, Ralph Dobell (Secretary).

DICKS & SONS, LIMITED.

SHARE CAPITAL ISSUED, £19,986.

Divided into Cumulative 5 per cent. Preference Shares of £10 each and Ordinary Shares of £10 each.

DEBENTURE ISSUE, £11,000, in 220 Bonds of £50 each, carrying interest at 4 per cent.

CHAIRMAN—W. G. Gurney.

MANAGING DIRECTORS—Mr. W. J. M. Dicks & Mr. F. R. Dicks.

SOLICITORS—Winterbotham, Gurney and Co.

SECRETARY—Mr. F. R. Dicks, 173, High Street.

FARMERS' CLUB ROOM COMPANY, LIMITED.  
VICTORIA ROOMS, High Street.

CHAIRMAN—W. N. Skillicorne.

SECRETARY—Mr. G. H. Williams, 3, Ormond Chambers.

LESSEE—Mr. Edward B. Shenton.

JOHN FISHER AND SONS, LIMITED.  
WINCHCOMB STREET.

PRIVATE COMPANY.

DIRECTORS—R. Ley Wood (Chairman) & Mrs. M. A. Fisher.

MANAGING DIRECTORS—Messrs. F. I. Fisher, C. Fisher and R. Barbour.

SOLICITOR—R. Ley Wood, Lloyds Bank Chambers.

SECRETARY—Mr. R. Barbour.

GEORGE'S, LIMITED.

SHARE CAPITAL, £32,000.

Divided into 3,000 7 per cent. Preference Shares of £5 each and 3,400 Ordinary Shares of £5 each.

DEBENTURE ISSUE, £15,000, in 150 Bonds of £100 each carrying interest at 4 per cent.

DIRECTORS—Col. W. A. Hill, C.B., Chairman,

J. B. Winterbotham, Mr. T. B. Woodard.

SOLICITORS—Winterbotham, Gurney and Co.

GENERAL MANAGER—Mr. W. H. Hudson, 367, High Street

WILLIAM HALL AND SONS, LTD.  
PRIVATE COMPANY.

SHARE CAPITAL, £6,000 in £1 Shares.

DIRECTORS—Messrs. W. Hall (Chairman), W. W. Hall, H.

St. C. Hall, C. F. Hall.

MANAGING DIRECTORS—Messrs. W. W. Hall, H. St. C. Hall, C. F. Hall.

HOLLIDAY AND PAGE, LIMITED.

SHARE CAPITAL, £30,000.

Divided into 2,000 6 per cent. Preference Shares of £5 each and 4,000 Ordinary Shares of £5 each.

DEBENTURE ISSUE £15,000.

In 150 Bonds of £100 each carrying interest at 4 per cent.

DIRECTORS—Mr. J. Haddou, Mr. M. Davis.

MANAGING DIRECTOR—Mr. H. W. Holliday.

SOLICITORS—Winterbotham, Gurney and Co.

JOHN LANCE & CO., LIMITED.

SHARE CAPITAL, £60,000.

Divided into 8,000 6 per cent. cumulative Preference Shares of £5 each, and 4,000 Ordinary Shares of £5 each.

DEBENTURE ISSUE, £25,000 in 250 Bonds of £100 each.

carrying interest at 4 per cent.

DIRECTORS—Col. R. Rogers, Col. J. Geddes.

MANAGING DIRECTORS—Mr. W. Welstead, Mr. S. H. Fox.

SOLICITORS—Griffiths and Waghorne; Winterbotham.

Gurney and Co.

SECRETARY—Mr. S. H. Fox, 126, High Street.

NORMAN BROS., LIMITED.

SHARE CAPITAL £3,000.

DIRECTORS—Messrs. J. H. G. Norman (Chairman), F.

Norman, and T. Norman.

SECRETARY—Mr. T. Norman.

B. W. PEARCE & CO., LIMITED.—SHARE CAPITAL,  
£10,500.

Divided into 7,500 £6 per cent. Cumulative Preference  
Shares of £1 each; 3,000 Ordinary Shares of £1 each;  
Debentures, £8,000.

DIRECTORS—Col. Richard Rogers, J.P., V.D.,  
Mr. A. Miles, T. E. Rickerby.

MANAGING DIRECTOR AND SECRETARY—Mr. A. S. Barradell

THE CHELTENHAM AND WEST OF ENGLAND  
PLATE GLASS AND GENERAL ASSURANCE  
CO., LIMITED.

CHIEF OFFICE—5, Regent Street.

CAPITAL, £10,000.

BOARD OF DIRECTORS—Mr. A. Miles (Chairman), Mr. W. T.  
Edney, Mr. J. W. T. Jackson, Mr. S. H. Fox, Mr. S.  
J. King, Mr. J. Barton.

SECRETARY—Mr. E. Attwood Evans, 2, Pittville Street.

**John Williams & Co.,**

ESTABLISHED **Coal**   
1842. **Merchants.**

**383, High Street, Cheltenham.**

NEAR PLOUGH HOTEL: TELEPHONE 147.

BRANCH OFFICE:

16, CLARENCE STREET, GLOUCESTER.

DEPOTS:

GLOUCESTER, MORETON,  
CLEEVE, BECKFORD,  
DOWDESWELL, ASHCHURCH,  
ANDOVERSFORD, & WINCHCOMBE.

DISCOUNT FOR CASH.

THE CHELTENHAM MUTUAL PLATE GLASS  
INSURANCE SOCIETY, LIMITED.

DIRECTORS—Messrs. A. Beckingsale (Chairman), P.  
Bendall, C. Edwards, W. H. Hudson, G. H. New,  
H. G. Norton, E. Parker, W. Vale, A. C. Saxby  
BANKERS—Lloyds Bank Ltd.

AUDITORS—Messrs. T. Rees Jones and A. Hill.

SECRETARIES—Messrs. Williams and Manning, 3, Ormond  
Chambers.

REGISTERED OFFICES—3, Ormond Chambers.

THOMAS PLANT AND COMPANY, LIMITED.

CAPITAL, £4,000. Divided into 420 £10 Shares.

DIRECTORS—Messrs. Stafford Reeves, G. E. Hewett,  
E. Adlard, C. W. Tyler, and O. Jewell.

SOLICITORS—Winterbotham, Gurney and Co.

SECRETARY—Mr. O. Jewell, 18, Colonnade.

POWELL, GWINNELL & CO., LIMITED.

Share Capital, £7,500.

DIRECTORS—Messrs. M. Barry-Lewis, A. Lionel Lane,  
J. H. Hanson Powell, (Chairman).

MANAGING DIRECTOR—Mr. J. H. Hanson Powell.

SOLICITORS—Messrs. Grimes and Barry-Lewis, Gloucester.

SECRETARY—Mr. John J. Broad.

REGISTERED OFFICES—34, Promenade, Cheltenham.

MONTPELLIER ROTUNDA COMPANY, LIMITED.

CAPITAL, £3,600. Divided into 600 Shares of £6 each.

DIRECTORS—Mr. J. Balcomb (Chairman), Mr. F. G. Adams,  
Mr. G. F. Bick, Mr. G. F. Bick, Jun., Mr. H. W.  
Thomas, F. F. Gastrell.

LESSEE—Mr. Edward B. Shenton.

SOLICITORS—Winterbotham, Gurney and Co.

SECRETARY—Mr. E. Parker, 31, Clarence Square.

CHELTENHAM SANITARY LAUNDRY CO., LIMITED.

HATHERLEY ROAD.

Share Capital, £6,000 in 400 £5 Preference Shares and 800  
Ordinary Shares of £5 each.

DIRECTORS—Col. N. B. Thoyts (Chairman), Capt. J.  
Henderson, G. A. Cardew, W. H. Mellersh, Mr.  
T. Wilkins, Mr. R. Minnett.

SECRETARY AND MANAGERESS—Miss M. Cole.



**SOUTH WESTERN VACUUM CLEANER Co., LTD**  
 CAPITAL £20,000.  
 DIRECTORS—Messrs. H. H. Culme Seymour, M.A., J.P.,  
 C.C. (Chairman), Louis F. C. Rich, F. L. Wilder,  
 A.M.I.C.E., F. Ward.  
 MANAGING DIRECTOR AND SECRETARY—Louis F. C. Rich.  
 REGISTERED OFFICES—Cobden House, Regent Street,  
 Cheltenham.

**H. E. STEEL, LIMITED.**  
 PRIVATE COMPANY.—105, High Street.  
 CAPITAL of £10,000 in £1 shares  
 CHAIRMAN—H. Ripley, Ashley Manor.  
 MANAGING DIRECTORS—Messrs. H. E. Steel and  
 H. E. Ripley.

**WAGHORNE BROTHERS, LIMITED.**  
 Cheltenham and Stroud.  
 Registered Share Capital, £7,000.  
 DIRECTORS—J. S. Gibbons, Boddington Manor, Cheltenham,  
 Mr. F. Snowsell, Nafford House, Eckington.  
 MANAGING DIRECTORS—Messrs. H. Waghorne, W. B.  
 Waghorne, and D. Waghorne.  
 SECRETARY—Mr. H. Waghorne.  
 REGISTERED OFFICE—346, High Street, Cheltenham.

**WEBB BROS., LIMITED.**  
 SHARE CAPITAL, £20,000.  
 Divided into 10,000 6 per cent. cumulative Preference  
 Shares of £1 each and 10,000 Ordinary Shares of £1 each.  
 1st DEBENTURE ISSUE, £10,000.  
 In 200 Bonds of £50 each carrying interest at £4 10s. per c  
 2nd DEBENTURE ISSUE £5,000.  
 In 100 Bonds of £50 each carrying interest at £4 10s. per c.  
 DIRECTORS—Messrs. J. Haddon and G. B. Witts, C.E., J.P.  
 SOLICITORS—Winterbotham, Gurney and Co.  
 MANAGING DIRECTORS—Messrs. H. A. Webb and R. J.  
 Webb.  
 SECRETARY—Mr. R. J. Webb.  
 REGISTERED OFFICE—10, Colonnade, Cheltenham.

**FREDK. WRIGHT, LIMITED.**  
 PRIVATE COMPANY.—Cheltenham, Glo'ster, Stroud & Bath.  
 SHARE CAPITAL—£20,000 in 2,000 Ordinary Shares of £10.  
 DIRECTORS—Fredk. Wright (Chairman), Henry R. Sims,  
 Charles Empleton, and Henry Constance.  
 SECRETARY—Henry R. Sims.  
 SOLICITORS—R. E. Steel, 1, Regent Street, Cheltenham.  
 REGISTERED OFFICE, 6, Colonnade, Cheltenham.

# H. E. STEEL, Ltd.,

## MOTOR ENGINEERS

. . . . AND ELECTRICIANS, . . . .

### HIGH STREET, CHELTENHAM.

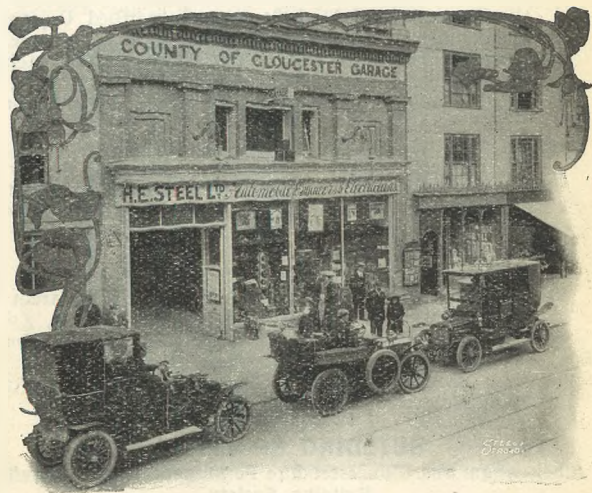

**Best appointed Showrooms, Garage and Workshops  
 in the West of England.**

Any make of Car supplied. Cars for Hire.

Official Repairers to the R.A.C.

**"We Cater in every way for Motorists."**

Telegrams: STEEL, LIMITED.

Telephone 384.

## BANKS.

- CAPITAL AND COUNTIES BANK, LTD.**—394, High Street; Capital, £10,000,000; Subscribed Capital £7,850,000 in £50 Shares, £10 paid; Manager, S. E. Guilmand; London Agents, their Head Office, 30 Threadneedle Street, E.C.
- LLOYDS BANK LTD.**—High Street; Subscribed Capital £24,072,500 in £50 Shares, £8 paid, Capital (paid-up) £3,851,600; Reserved Fund (1906), £2,950,000; Manager, F. F. Leaver; Sub-Manager, J. E. Manners; Sub-Branch, Montpellier Exchange; London Office, 72, Lombard Street.
- LONDON, CITY AND MIDLAND BANK, LTD.**—Corner of the Promenade, & High Street; Subscribed Capital, £15,085,680; Paid-up Capital, £3,142,850, viz., £12 10s. per Share on 251,428 Shares of £60 each. Reserve Fund, £3,142,850. Manager, John J. Wild; London Agents, Head Office, 5, Threadneedle Street, E.C.
- NATIONAL PROVINCIAL BANK OF ENGLAND, LTD.**—398-399, High Street; Capital, paid up, £3,000,000, Reserve Fund, £2,300,000; Manager, H. H. Stallard; Montpellier Walk, Manager, E. M. Joyce. London Agents, their Head Office.
- UNITED COUNTIES BANK, LTD.**—  
Manager, W. S. Huddart, Promenade Villas.
- WILTS AND DORSET BANK, LTD.**—131, High Street; Subscribed Capital, £3,500,000, 70,000 Shares, £50 each, £10 paid; Manager, W. M. Alford. London Agents, London and Westminster Bank, Ltd.
- FOREIGN BANKERS.**—Messrs. Thos. Cook & Son, 365, High Street.

## BUILDING SOCIETIES.

### Cheltenham and Gloucestershire Permanent Mutual Benefit Building Society.

PRESIDENT—Mr. T. Furber. SOLICITOR—C. H. Jessop.  
SECRETARY—Mr. David Lewis. OFFICES—18, Clarence St.  
[See Advt. page 62]

**SECOND CHELTENHAM "RICHMOND" BUILDING SOCIETY.**  
—Secretary, Mr. E. Attwood Evans, 3, Pittville St.

**THE CHELTENHAM AND EAST GLOUCESTERSHIRE PERMANENT MUTUAL BENEFIT BUILDING SOCIETY,** 2, Essex Place, Rodney Terrace.

President: Mr. E. F. Barnfield.  
Solicitors: S. Walter Billings, Bank Chambers, North St. and Herbert Stroud, Clarence Chambers.  
Secretary: Mr. Charles Hayward.

## RAILWAYS.

### GREAT WESTERN.

#### CHELTENHAM BRANCH.

STATION—St. James's Square.  
Opened Oct. 23, 1847. New Station opened Sept. 9, 1894.  
Station Master—Mr. D. Thomas.  
Goods Agent—Mr. D. Duff.

#### BANBURY AND CHELTENHAM BRANCH.

GREAT WESTERN STATION—St. James's Square.  
Opened to Bourton-on-the-Water, 1882.  
District Superintendent—Mr. T. H. Roberts, Gloucester.

#### CHELTENHAM AND HONEYBOURNE LINE.

GREAT WESTERN STATION—St. James's Square.  
Opened August 1st, 1906.  
District Superintendent—Mr. T. H. Roberts, Gloucester.

### MIDLAND.

**BRISTOL, GLOUCESTER, AND BIRMINGHAM.**  
STATIONS—Queen's Road, Lansdown, & Lower High St.  
Opened to Birmingham June 24, '40; to Bristol, July 8, '44.  
Station Master—Mr. H. E. Horne.

#### MIDLAND AND SOUTH-WESTERN JUNCTION.

STATION—Queen's Road, Lansdown.  
Opened August 1st, 1891.  
Cheltenham and Andover connecting the London and South Western and Midland Railways. Direct route to Southampton, Portsmouth, New Forest, Bournemouth (Central), Isle of Wight, Channel Islands, Paris, Rouen, Havre, St. Malo, Caen, Cherbourg, &c.  
General Manager—John Davies, Swindon.

## CHELTENHAM NEWSPAPERS.

- CHELTENHAM CHRONICLE AND GLOUCESTERSHIRE GRAPHIC.**  
Established 1809. Published on Saturday. Office: Clarence Parade. 1d.
- CHELTENHAM LOOKER-ON (Society).** Saturday. 1d. 1833. 2, Montpellier Walk.
- CHELTENHAM FREE PRESS.** Saturday. 1d. 1834. 9, Clarence Street.
- CHELTENHAM EXAMINER.** Wednesday. 1d. 1839. 9, Clarence Street.
- GLOUCESTERSHIRE ECHO.** Daily. ½d. 1883. Clarence Parade.



*Under Distinguished Patronage.*

Telephone 237.

Telegrams :  
Cypher, Cheltenham.**JAMES CYPHER & SONS,****Nurserymen & Florists.**Bridal, Ball and  
Presentation Bouquets  
tastefully arranged.All kinds of Floral  
Decoration carried out  
in the Latest Styles.**MEMORIAL WREATHS & CROSSES.**

A CHOICE COLLECTION OF

**ORCHIDS**

AND CHOICE PLANTS OF ALL KINDS.

**Roses, Fruit Trees, Shrubs, &c.,**

And all kinds of Hardy Plants.



Gardens carefully kept by Experienced Workmen.

**EXOTIC NURSERIES,** (Near  
Midland Station) **QUEEN'S ROAD,**  
**CHELTENHAM.**

The Nurseries are always open to visitors.

**GOVERNMENT OFFICES.**

The Government Offices in Cheltenham consist of those of the COUNTY COURT, in Regent Street, the INLAND REVENUE OFFICE, in Bath Street, the POST OFFICE SURVEYOR'S OFFICE at 25, Cambay, and the POST OFFICE, in the Promenade; the latter also including a Department for the sale of Receipt and Agreement Stamps, and Stamped Instruments generally, also for certain descriptions of Licenses.

**CHELTHENHAM COUNTY COURT, REGENT STREET.**

Judge—His Honour Arthur Becher Ellicott.  
Registrar and High Bailiff—Oliver J. Williams, LL.B., J.P.,  
County Court Office.

The Judge usually holds his Court fortnightly, and the first Friday and third Thursday and Friday in each Month—September excepted, and on such other days as the business to be disposed of appears to require. Proceedings in Bankruptcy are also conducted before the Registrar in Court and in Chambers.

**THE HIGH COURT OF JUSTICE.**

District Registrar, Cheltenham—Oliver J. Williams, LL.B.,  
J.P., County Court Office. [See also page 52.]

**INLAND REVENUE OFFICES, 1, BATH STREET.**

Surveyor of Taxes—Fredk. A. Tompson.  
Supervisor of Excise—Thomas Mitchell.  
Officers of Excise—Mr. D. Coghlan and Mr. W. J. Daly,  
Cheltenham; Mr. R. M. Philip, Leckhampton, Charlton Kings, and Country Parishes. Officers attend daily from 12 to 1 o'clock.  
Supervisor authorised to act in cases of Probate and Administration where Estate does not exceed £500.

**COUNTY OF GLOUCESTER WEIGHTS AND MEASURES OFFICE.**

1, MANCHESTER STREET. Inspector—Mr. F. Taylor.  
Office Hours 10—1, 2—4, Saturdays 10—1.

**LOAN FUNDS.**

COUNTY OF GLOUCESTER LOAN SOCIETY, 4, Essex Place.  
Secretary—Mr. Charles Green.  
CHELTENHAM LOAN FUND, Clarence Parade House.  
Hon. Treasurer—Capt. Willoughby Berthon.  
Hours 12 to 1 on Mondays.

# WOMEN'S WORK ASSOCIATION, AND Cheltenham School of Needlework,

(In connection with the Royal School of Art  
Needlework, South Kensington).

The Showrooms are at

**3, PROMENADE** (Exactly opposite  
Cavendish House)

Where a Large assortment of

**MATERIALS FOR EMBROIDERY**

Is kept in Stock.



VIENNA.

HIGHEST  
INTERNATIONAL  
AWARDS.



PARIS.

**ANGLO-BAVARIAN  
GOLD MEDAL  
ALES AND STOUTS**

In Casks from 1/- per Gallon.

In Bottles from 2/5 per Dozen Pints.

Brewery: **SHEPTON MALLET.**



SYDNEY.

Cheltenham Stores:  
**Hewlett St.**

Telephone 279.



MELBOURNE.

## THE CORPORATION,

created by Royal Charter, dated September 9th, 1876, by which the Borough has been divided into Six Wards, each represented by three Councillors and one Alderman; the Aldermen being chosen by the former and the Mayor by the whole body. The first Elections took place November 14th, when the number of Burgesses on the Municipal Roll was 4,901. In 1907-1908 the Burgesses on the Roll in the several Wards number as follows:—

North Ward .....	1,701	Middle Ward .....	1,592
Central Ward .....	1,328	West Ward .....	1,219
East Ward .....	1,714		
South Ward .....	1,604	Total .....	9,158

The Election of Councillors takes place annually on the 1st of November, and the Election of Mayor on the 9th.

THE MAYOR—Geo. Dimer, J.P., Cotteswold,  
Leckhampton Hill.

DEPUTY-MAYOR—Alderman J. Waghorne

NORTH WARD.

ALDERMAN—J. B. Winterbotham, J.P., Cranley Lodge.

COUNCILLORS—T. H. Packer, H. Waghorne, Dr. R. Davies.

CENTRAL WARD.

ALDERMAN—W. N. Skillicorne, J.P., 9, Queen's Parade.

COUNCILLORS—W. G. Earengy, J.L.D., R. Steel,  
W. A. Baker, J.P.

EAST WARD.

ALDERMAN—Col. R. Rogers, V.D., J.P., Battledown Court.

COUNCILLORS—W. J. Merrett, E. Gridley, J. Stewart.

SOUTH WARD.

ALDERMAN—George Norman, Alpha House.

COUNCILLORS—J. D. Bendall, H. Stroud, C. H. Margrett.

MIDDLE WARD.

ALDERMAN—J. Waghorne, 3, Spring Grove Villas.

COUNCILLORS—E. C. Green, R. Ley Wood, F. J. Bennett.



## WEST WARD.

ALDERMAN—John Haddon, Clarendon.

COUNCILLORS—R. Eede Marshall, Col. King-Harman  
M. Davis.

\*\*\* The Councillors placed third in the above lists retire in November, 1908, the second in 1909, and the first names in 1910. Three of the Aldermen—viz., W. N. Skillicorne, J. B. Winterbotham, and J. Waghorne—retire in 1909, and George Norman, John Haddon, and Colonel Rogers in 1912.

## COMMITTEES, 1907-1908.

PUBLIC HEALTH COMMITTEE.—Chairman, Alderman Skillicorne; Alderman Norman, Councillors Davies, M. Davis, Earengy, King-Harman, Margrett, and Stewart.

FARMS MANAGEMENT COMMITTEE.—Chairman, Councillor M. Davis; Alderman W. N. Skillicorne, Councillors Green, Gridley, King-Harman, Margrett, Packer, and Steel.

STREET AND HIGHWAY COMMITTEE.—Chairman, Councillor Bendall; Aldermen Haddon and Skillicorne; Councillors Baker, Gridley, King-Harman, Ley Wood, and Packer.

TOWN IMPROVEMENT COMMITTEE.—Chairman, Councillor Baker; Aldermen Rogers and Winterbotham, Councillors Bennett, Packer, Steel, Stewart, and Stroud.

ELECTRICITY AND LIGHTING COMMITTEE.—Chairman, Councillor Ley Wood; Alderman Norman, Councillors Bennett, Green, Gridley, Marshall, Merrett, and Steel.

WATER COMMITTEE.—Chairman, Councillor Waghorne, Alderman Norman, Councillors Baker, M. Davis, Green, Margrett, Packer, and Stroud.

GENERAL PURPOSES AND WATCH COMMITTEE (will consist of the Chairmen of the other Committees), Chairman, Alderman Norman.

MINERAL WATERS, BATHS AND RECREATION GROUNDS COMMITTEE.—Chairman, Councillor Stroud; Alderman

Norman, Councillors Baker, Bendall, Davies, Earengy, Merrett, and Stewart.

BURIAL BOARD COMMITTEE.—Chairman, Alderman Haddon; Alderman Rogers, Councillors Baker, Gridley, King-Harman, Merrett, Steel and Stewart.

FINANCE COMMITTEE.—Chairman, Alderman Waghorne; Alderman Skillicorne, Councillors Bennett, Earengy, Marshall, Merrett, Steel and Stroud.

PUBLIC LIBRARY COMMITTEE.—Chairman, Councillor Dr. Davies; Aldermen Haddon and Rogers; Councillors Bennett, Green, King-Harman, Marshall, Merrett, and Stewart; Rev. A. Beynon Phillips; Baron de Ferrieres; Messrs. A. Beckingsale, W. Cresswell, C. Hayward, A. Mann, F. Parsons, and E. C. Rogers.

ART GALLERY AND MUSEUM COMMITTEE.—Chairman, Alderman Winterbotham; Aldermen Haddon, Norman, Rogers, and Waghorne, Councillors Davies, Marshall, and Stroud; the Baron de Ferrieres and Dr. E. T. Wilson (consulting members).

N.B.—The Mayor is a member ex-officio of all the above Committees.

TOWN CLERK—R. Owen Seacome.

ASSISTANT TOWN CLERK—A. D. Jenkins.

MEDICAL OFFICER OF HEALTH—J. H. Garrett, M.D.

BOROUGH SURVEYOR—J. S. Pickering, M.I.C.E.

BOROUGH ACCOUNTANT—R. Minett, F.S.S.A.

GAS EXAMINER AND BOROUGH METEOROLOGIST—Mr. A. C. Saxby, F.R.Met.Soc.

RATE COLLECTOR—Mr. M. B. Ricketts.

ASSISTANT RATE COLLECTORS—Mr. F. H. Harris, Mr. E. D. Ricketts.

SCHOOL ATTENDANCE OFFICER—Mr. F. J. Carter.

HEALTH VISITORS—Miss Salisbury and Miss Woodall.

INSPECTOR OF NUISANCES—Mr. A. E. Hudson.

ASSISTANT INSPECTORS—Messrs. E. J. Manders, E. Jones, and W. T. Blake.

The Monthly Meetings are on the First Monday in each month (except in August, when the Meeting is held on the

Friday immediately preceding the First Monday in August and November, when it is merged into the Annual).

CORPORATION WATERWORKS, MUNICIPAL OFFICES.  
ENGINEER AND MANAGER—J. S. Pickering, M.I.C.E.  
The Reservoirs are at Hewletts and Dowdeswell.

ELECTRIC LIGHT WORKS, ARIE ROAD.  
OFFICES—Manchester Street.

ELECTRICAL ENGINEER—W. J. Bache, M.I.E.E.

CORPORATION CEMETERY, PRESTBURY.  
SUPERINTENDENT AND SEXTON—Mr. C. Willis.

#### FIRE BRIGADE :

VOLUNTEER MAJOR—E. Boyce Podmore, Charlton House.

HON. SURGEON—C. E. F. Mouat-Biggs.

CAPTAIN—Mr. Such, Caledonian House.

The Engine House is situate in St. George's Terrace.

MAYORS OF CHELTENHAM WITH THE DATES OF THEIR  
ELECTION FROM ITS INCORPORATION.

1876, W. N. Skillicorne ; 1877, Baron de Ferrieres ; 1878, H. Willmott ; 1879-81, W. N. Skillicorne ; 1882-3-4-5-6, Geo. Parsonage ; 1887, J. Haddon ; 1888-89-90, Col. N. B. Thoys ; 1891-2, Capt. J. C. Griffith ; 1893-4, E. B. Wethered ; 1895-6-7, Col. R. Rogers ; 1898-99, 1900, Geo. Norman ; 1901-2-3, Col. R. Rogers ; 1903-4, Col. J. C. Griffith ; 1904-5, Mr. Geo. Dimmer ; 1905-6-7, W. N. Skillicorne ; 1907-8, Geo. Dimmer.

#### EDUCATION COMMITTEE, 1907-8.

OFFICES—Clarence Street.

CHAIRMAN—Alderman Norman.

VICE-CHAIRMAN—Rev. Canon Gardner.

The Mayor ; Aldermen Norman and Skillicorne ; Councillors Baker, M. Davis, Earengy, Gridley, King-Harman, Ley Wood, Margrett, Marshall, Merrett, Packer, Steel, and Stewart (with, as co-opted members, already elected, Mrs. Crawley, Miss F. A. Smith ; Revs. Canon Gardner and

Percy Waller ; Messrs. E. Bourne, C. Fisher, W. G. Gurney, C. H. King, and J. Sawyer).

#### SUB-COMMITTEES.

(The Chairman and Vice-Chairman are ex-officio members of all Committees).

SCHOOL MANAGEMENT.—Chairman, Alderman Norman ; Councillors Earengy, Ley Wood, King-Harman, and Steel ; Mrs. F. H. Crawley, Miss F. A. Smith, Rev. P. Waller, Messrs. J. Sawyer, W. G. Gurney, and C. H. King.

SCHOOL ATTENDANCE.—Chairman, Mr. J. Sawyer ; Councillors Margrett, King-Harman, Marshall, Merrett, and Steel ; Mrs. F. H. Crawley ; W. G. Gurney.

SCHOOL SITES AND BUILDINGS.—Chairman, Councillor E. Gridley ; The Mayor, Mr. G. Dimmer ; Alderman Skillicorne ; Councillors Marshall, Margrett, Steel, and Stewart ; Mr. E. Bourne.

FINANCE AND GENERAL PURPOSES.—Chairman, Councillor W. A. Baker ; Alderman Skillicorne ; Councillors Earengy, Davis, Gridley, Merrett, Packer, and Stewart ; Messrs. C. Fisher and E. Bourne.

#### SEPTIMUS REDHEAD BEQUEST.

ADMINISTERING TRUSTEES.—The Mayor and Aldermen of the Borough for the time being.

The income is divided at the discretion of the Trustees among certain specified local Charities.

CLERK TO TRUSTEES—A. D. Jenkins, Municipal Offices.

#### WALKER MEMORIAL FUND.

TRUSTEES—The Mayor and Aldermen for the time being.

The Income is used in providing annuities for indigent single women or widows, not less than 50 years of age, and Members of one of the following Protestant Evangelical Denominations : Church of England, Presbyterians, Congregationalists, Countess of Huntingdon, Baptists Wesleyans, or Methodists.

CLERK—A. D. Jenkins, Municipal Offices.



## COTTAGE HOMES, NAUNTON PARK.

The gift of the late J. A. and Mrs. Hay.

There are now twelve cottages for aged people. The Trustees, by whom election is made, are the Mayor and Aldermen of the Borough and the Rector of Cheltenham for the time being.

## CHARLTON KINGS URBAN DISTRICT COUNCIL.

CHAIRMAN—R. V. Vassar-Smith; VICE-CHAIRMAN, C. W. Townshend; G. E. Bond, Mr. Jesse Burrows, Mr. Horace Edwards, Mr. W. H. Fry, Mr. W. Price, Mr. W. Harris, Mr. A. D. Mitchell, Mr. F. J. Peacey, Mr. Henry Thorne, Mr. G. W. S. Brewer.

CLERK TO COUNCIL,—F. Probyn Dighton, Essex Place.

SURVEYOR TO COUNCIL,—J. Villar, Essex Place.

MEDICAL OFFICER OF HEALTH—H. Bansall Todd, Keynsham Lodge.

INSPECTOR OF NUISANCES—Mr. F. A. Middleton, Stoneville, Cirencester Road.

WEIGHBRIDGE ATTENDANT—Mr. J. Hancock, London Rd.

RATE COLLECTOR—Mr. E. W. Blake, 18, Regent Street.

## CHELTENHAM UNION.

## POOR HOUSE, SWINDON ROAD.

The CHELTENHAM UNION comprises the Parishes of Cheltenham, Badgworth, Charlton Kings, Cowley, Cubberley, Leckhampton, Prestbury, Shurdington, Staverton, Swindon, Uckington, Up-Hatherley, and Great Witcomb; and contains, according to the Census of April, 1901, a population of 57,382, made up as below.

Parishes.	Inhabited Houses.	Persons.		
		Males.	Females.	Ttl.
Badgworth .....	198	398	440	838
Charlton Kings .....	874	1710	2096	3806
Cheltenham .....	10352	20267	29172	49439
Cowley .....	65	145	124	269
Cubberley .....	75	160	163	323
Great Witcombe .....	28	50	76	126
Leckhampton.....	74	158	200	358
Prestbury .....	305	598	795	1393
Shurdington .....	94	225	222	447
Staverton .....	89	216	197	413
Swindon .....	51	110	123	233
Uckington .....	33	63	61	124
Up-Hatherley .....	22	55	58	113
Totals .....	12260	24155	33727	57882
Assessable Value of the Union .....				£371,687

## BOARD OF GUARDIANS.

[The Board of Guardians are elected every three years. The next election takes place in April, 1910. They meet at the Workhouse every Thursday, at Eleven o'clock in the morning.]

Chairman—W. F. HICKS-BEACH Vice-Chairman—MR. W. A. BAKER

North Ward	{ Mr. S. Barnett Mr. A. C. Carter Mr. S. J. Such	South Ward	{ Mr. J. Barton Miss Rowbotham Mr. T. Wilkins
Central Ward	{ Mr. W. A. Baker Mr. F. C. Dodwell Mr. J. V. Moles	Middle Ward	{ Mr. E. Parker Mr. J. B. Ransford Miss M. E. Roberts Mr. R. Steel
East Ward	{ Mr. E. Eager Mr. J. A. Gale Mr. W. Sawyer	West Ward	{ Mrs. M. H. Jordan Mr. H. W. Thomas Mr. W. Westcott

Charlton Kings—Mr. H. Edwards, Miss M. C. Gwynne-Hughes, Mr. W. Price

Badgworth	{ Mr. H. Weaver	Prestbury	{ Dr. Lidderdale C. J. Tinson Mr. A. Wiggett
Cowley	.. Mr. W. H. Long	Shurdington	.. Mr. J. Hitch
Cubberley	.. T. E. Williams	Staverton	.. J. H. McIlquham
Great Witcomb	W. F. Hicks-Beach	Swindon	.. Mr. W. Yeend
Leckhampton	.. Mr. R. Walker	Uckington	.. Mr. J. L. Brookes
		Up-Hatherley	Mr. M. Davis

CLERK—Mr. J. Meek, Poor Law Offices, Swindon Road.

CHAPLAIN—Rev. T. H. Cave-Moyle, St. Paul's Vicarage.

SURGEON FOR THE POOR HOUSE—R. Davies, M.D., Pulteney House  
DISPENSER OF MEDICINES—Mr. E. J. Spier, Union Dispensary, Swindon Road.

SURGEONS FOR CHELTENHAM—District No. 1 (North Ward), Dr. J. H. Blakeney, 5, Crescent Terrace; No. 2 (East and South Wards), A. F. Duke, Belle Vue House, High Street; No. 3 (West and Middle Wards), E. A. Dent, M.D., 20, Royal Parade.

SURGEON FOR PRESTBURY, SWINDON, STAVERTON, UCKINGTON, UP-HATHERLEY AND PART OF BADGEWORTH AND SHURDINGTON—J. Wilson, M.D., 16, Cambury.

SURGEON FOR CHARLTON KINGS, LECKHAMPTON, COWLEY, GREAT WITCOMB, CUBBERLEY, AND PART OF BADGEWORTH AND SHURDINGTON—H. R. Lloyd Davies, M.D., Italia, Leckhampton Road.

MASTER AND MATRON—Mr. and Mrs. Eves.

RELIEVING OFFICERS AND COLLECTORS FOR CHELTENHAM—District No. 1, Mr. W. J. Wrathall, West House, Tewkesbury Road; District No. 2, Mr. T. Lloyd, Merlin Villa, Naunton Park Road.

REGISTRAR, RELIEVING OFFICER AND COLLECTOR FOR OUT-PARISHES.—Mr. H. F. Burrows, Ryeworth, Charlton Kings.

PUBLIC VACCINATORS—Parish of Cheltenham: Dr. J. H. Blakeney, 5, Crescent Terrace. Out-Parishes: Dr. J. Wilson, and P. J. G. Mason.

VACCINATION OFFICER—Mr. T. W. Trump, 11, Naunton Park Terrace.  
VACCINATION OFFICER FOR OUT-PARISHES—Charlton Kings Sub-District: Mr. E. J. Lamer, Cobridge Villa, Langdon Road.

## OVERSEERS.

Mr. W. A. Baker                      Mr. C. Hall  
 Mr. R. Steel                              Mr. E. H. Parsonage

The Overseers are chosen annually, about the 25th of  
 March by the Town Council.

ASSISTANT OVERSEER AND POOR RATE COLLECTOR—  
 Mr. M. B. Ricketts, Municipal Offices.

ASSISTANT COLLECTORS—Mr. E. D. Ricketts and Mr.  
 F. H. Harris.

## CHELTENHAM RURAL DISTRICT COUNCIL.

CHAIRMAN—W. F. Hicks Beach.

VICE-CHAIRMAN—Mr. R. Walker.

## COUNCILLORS —

Badgeworth	{ Mr. H. Weaver Mr. G. J. Witcomb	Prestbury	{ Dr. J. Lidderdale C. J. Tinson Mr. A. Wiggett
Cowley	..Mr. W. H. Long	Shurdington	..Mr. J. Hitch
Coberley	..T. E. Williams	Staverton	..J. H. McIlquham
Gt. Witcombe	W. F. Hicks-Beach	Swindon	..Mr. W. Yeend
Leckhampton	..Mr. R. Walker	Uckington	..Mr. J. L. Brookes
	Up-Hatherley		.. Mr. M. Davis.

CLERK—Gilbert McIlquham, Solicitor, Essex Place,  
 Cheltenham.

MEDICAL OFFICER OF HEALTH—J. F. Johns, M.D., 16,  
 Lansdown Place, Cheltenham.

BUILDING SURVEYOR AND INSPECTOR OF NUISANCES—  
 G. H. Phillott, M.A., M.S.A.Lon., 13, Promenade.

SURVEYOR OF HIGHWAYS—Mr. W. Theyer, Churchdown.  
 Meetings at Clerk's Offices, Second Thursday in every  
 month.

NOTE—The above Councillors are, by virtue of their office, Poor  
 Law Guardians for their respective parishes.

## REGISTRARS OF BIRTHS, DEATHS &amp; MARRIAGES.

SUPERINTENDENT REGISTRAR—R. Ticehurst, Essex Place.

REGISTRAR OF MARRIAGES—Mr. C. T. Deane, Hillesden,  
 Ewlyn Road.

REGISTRAR OF BIRTHS AND DEATHS—Mr. J. A. Round,  
 3, St. George's Square.

REGISTRAR OF BIRTHS AND DEATHS IN OUT PARISHES—  
 Mr. H. F. Burrows, Ivy Villa, Ryeworth, Charlton Kings.

ESTABLISHED 1856.

Telephones { 82 to Omea.  
83 to Wharf.

# A. H. NOTT,

## Coal Merchant,

95, HIGH STREET,

# CHELTENHAM.

Coals . . . of every description.

Coke . . . at Gas Company's rates.

Briquettes. Firewood Blocks and

Bundles supplied; also Gravels.

Careful Attention given to all Orders.

Coals, Gravels, etc., by the truck  
 load sent to any Station.



## CARRIERS TO AND FROM CHELTENHAM.

From and To	Proprietor	Starting From	Day and Time
Alderton	Nind	Lamb	Fridays, 2 30
Andoversford	Wood	Crown	Tu, Th, Sat, 4 0
	Makepeace	Crown	Tu, Th, Sat, 4 0
Beckford	Beasley	Royal	Thurs and Sat, 3 0
Birdlip	Butler	Crown	Tu, Th, Sat, 3 0
"	Newcombe	Royal	Mon, Th, Sat, 4 0
"	Cripps	Royal	Tu, Th, Sat, 3 30
Bishop's Cleeve	Haines	Lamb	Tu, Th, Sat, 5 30
Bishop's Cleeve and Gotherington	Staite	Crown	Saturday, 4 0
Bisley	Freeman	Plough	Thursday, 4 0
Bourton-on-Water	Pulham	Crown	Thurs. and Sat., 4 0
Brimpsfield	Butler	Crown	Tu, Th, Sat, 3 0
" & Cowley	Hunt	Royal	Tues. and Sat, 3 30
Brockhampton	Carpenter	Fleece	Tu, Th, Sat, 4 0
"	Williams	Old Swan	Tu, Th, Sat, 4 0
"	N. Williams	Old Swan	Tu, Th, & Sat., 4.30
Chedworth	Bowles	Fleece	Thursday, 4 0
Coberley	Winters	Old Swan	Tues. and Sat, 4 0
Cockle & Elkstone	Newman	Royal	Saturday, 3 0
Colesbourne	Hunt	Plough	Thursday & Sat, 4 0
"	Booth	Crown	Thurs. and Sat., 3.30
Compton Abdale	Curtis	Royal	Tues. and Sat, 4 0
Corse	Rudge	Fleece	Thursday, 5 0
Cranham	Barnfield	Plough	Tu, Th, Sat, 3 0
Crickley & Shur.	Hunt	Royal	Thursday, 3 30
Cutsdean	Wright	Crown	Tu, Th, Sat, 4 0
Dowdeswell	Stephens	Old Swan	Tu, Th, Sat, 4 0
Dumbleton	Ballanger	Lamb	Saturday, 1 0
Gloucester	Brown	23, Benn. St.	Daily, 11 0 a.m.
Gotherington	Gilder	Royal	Tu, Th, Sat, 4 0
Gretton	Martin	Crown	Saturday, 4 0
Guiting	Wood	Crown	Tu, Th, Sat, 4 0
Haselton	Lockey	Dove & Rainbow	Thursday, 3 30
Hawling	Wood	Crown	Tu, Th, Sat, 4 0
Naunton	Pullan	Crown	Thurs. and Sat., 4 0
"	Harris	Fleece	Thursday, 12 0
North Cerney	Smith	Plough	Saturday, 4 0
Northleach	Stroud	Dove & Rainbow	Tu, Th, Sat, 3 0
"	Young	Royal	Tu, Th, Sat, 5 0
Painswick	Ireland	Crown	Tu, Th & Sat., 4.30
Puesdown	Stroud	Dove & Rainbow	Tu, Th, Sat, 3 0
Salperton	Hopkins	Fleece	Thursday, 3 0
Sheepscombe	West	Royal	Thursday, 3 0
Staverton	Welch	Fleece	Saturday, 3 0
Shipton	Cross	Old Swan	Saturday, 4 30
"	Stephens	Old Swan	Thurs. & Sat, 4 0
"	Barnfield	Old Swan	Thurs. & Sat, 3 0
Shipton Olfie	Makepeace	Crown	Tu, Th, Sat, 4 0
Stoke Orchard	Spragg	King's Head	Tu, Th & Sat., 1 0
Temple Guiting	Wood	Crown	Tu, Th, Sat, 4 0
Tewkesbury	Green	Crown	Thursday, 4 30
Tirley	Messenger	Fleece	Ditto, 3 0
Toddington	Locke	Royal	Ditto, 5 0
Winchcombe	Gardner	Crown	Daily, 4 30
Winstone	Booth	Plough	Thursday, 3 30
Withington	Midwinter	Old Swan	Tues. and Sat., 4 0

# CHELTENHAM,

1908.

---

## STREET GUIDE,

## DETACHED HOUSES

## RESIDENT GENTRY

---

. . . . . PROFESSIONAL . . . . .

. TRADE AND GENERAL LISTS .

---

# Shirer & Haddon,

Complete . . . .  
**HOUSE FURNISHERS, &**  
**Removal Contractors. .**

An immense Stock of

Reliable Furniture, . . .  
 Carpets, Curtains, etc.,

at MODERATE PRICES.

FURNITURE SHOW ROOMS:

**20, Clarence St., Cheltenham.**

# CHELTENHAM.

## Street Guide & Directory, 1908.

Where Surnames with initials only are given, the affix  
 "Esq." may be understood.

### A

#### Abbots' Cottages, M

Hatherley Road,  
 Opposite Sanitary Laundry

- 1 Mr. C. Cleeveley
- 2 Mr A. J. Cole
- 3 Miss Robinson
- 4 Mrs Cleeveley
- 5 Mrs. Webb
- 6 Mr. Pilley
- 7 Mr J. Sutton
- 8 Mr W. Hall
- 9 Mr. Cox

#### Albany Road, Tivoli, M

Dagmar Rd. to St. Stephen's  
 Road

Odiel House—Mr. W. Woof,  
 Rev. H. E. Roberts  
 Park View

(See separate List)

... Alexandra St. here. . . .  
 Nestleton—Mr A. Townley  
 Grove Vil.—Mr A. Treasure  
 Marsden—Mr J. C. Gosling  
 Albany Vil.—Mr F. J. Her-  
 bert

Oakfield Vil.—Mr A. Roberts,  
 jun.

Innesville—Mr H. E. C.  
 Townley

Park View—Mr W. C. Jones  
 The Croft—Mr. A. Norman  
 Oakdene—Mr C. B. Nicholas

Albert Cottages, Bath Pde, S

#### Albert Place, Pittville, E

Leamington Place to Sher-  
 borne Street

- 4 Mrs Lane
- 5 Mr J. Heskins
- 6 Mr F. W. Ursell
- 7 Mr H. W. Gale
- 8 Mr F. Taylor
- 9 Mr E. Jones
- 10 Mr F. Jones  
 Miss Alice Gardiner
- 11 Miss A. Knight
- 12 Miss Hoole
- 13 Mr J. H. Finch
- 14 Mr C. W. Spackman
- 15 Mr W. G. Eaton
- 17 Mr E. A. Dunn  
 Mr W. H. Mitten
- .... Selkirk St. here. . . . .
- 21 Mrs G. Loud
- 22 Mrs Coles
- 23 Mr W. Ross
- 24 Mr C. E. Berry
- 26 Mrs Maher
- 27 Mr J. M. Dovey

#### Albert Road, C

Pittville Circus to Malvern  
 Hill Road

Rothsay Hse—Mrs Her-  
 bert James

Easton Villas

(See separate List)



Bennington — Capt. Cam  
Hunt  
Hawksworth—G. W. Good-  
eve  
Southern Hse—Mrs Walters  
Sandown Lawn—Lt-Col T.  
S. Clarke  
..PILLAR BOX OPPOSITE..  
Ravenhurst—R. Craigie  
Hamilton  
.....Cross over here .....

## MALVERN HILL ROAD.

Stanley Lawn—Mrs Watts  
Pittville Court—Mrs  
Strachan  
Ellerslie—E. H. Topham  
Aubervie—E. E. Boorne  
Edgbaston House—Mrs  
Howe  
Altidore Va—Mrs G. B. Per-  
guson  
Malvern Hill Hse—Surgeon-  
General A. D. Gulland  
Marston Lodge—H. G.  
Lindesay  
Elmscourt—Col. Colin  
Garbett  
Hill Court—Col. C. H. V.  
Garbett  
Elmfield—Miss H. M. New  
Ingleneuk—Miss Hutchin-  
son Wright  
Weston Lodge—Mr H. F.  
Martin  
Brockworth Lodge—Mr J.  
H. Boulter

## Albert Street, St. Paul's, N

Off St. Paul's Road oppo-  
site Training College  
1 Mr E. G. Tandy  
2 Mr H. L. Smith  
3 Mrs Minett

4 Misses Foxwell  
5 Mr W. Hayes  
6 Mr T. Bastin  
7 Mr H. G. Rowley  
8 Mr W. Rowley  
9 Mr F. W. Playdon  
10 Mr J. Franklin  
11 Mrs Kingston  
12 Mr A. Smith  
13 Mr W. Burdock  
14 Mr C. A. Harbor  
15 Mr J. Lush  
16 Mr W. Harris  
17 Mr J. Marshall  
18 Mr C. A. Tombs  
19 Mr W. C. Wright  
20 Miss Rand  
21 Mrs Rutland  
22 Mr C. Griffin  
....Cross over here.....  
23 Mr W. Hancock  
24 Mr H. Yeend  
25 Mr W. J. Lea  
26 Mr C. Lewis ●  
27 Mr C. H. Herbert  
28 Mr E. Portlock  
29 Mr G. Matthews  
30 Mr S. Turier  
31 Mr W. F. Williams  
32 Mr G. Arnold  
33 Mr F. Crowther  
34 Mr F. J. King  
35 Mr F. H. Bastin  
36 Mrs Moore  
37 Mr A. Ornsby  
38 Mr E. H. Griffin  
39 Mr A. Walkley  
40 Mr H. T. Salliss  
42 Mrs Williams  
43 Mr A. Lusty  
44 Mr J. Deane

Albert Street, Tewkesbury  
Road, N

Albion Cottages, Gloucester  
Road, N

## Albion Parade, N

Market Street, Gloucester  
Road end  
1 Mr E. Brown  
2 Mr T. G. Turner  
4 Mr F. Paynter  
5 Mr J. Connelly  
6 Mr T. Gardner  
7 Mr J. Barnes  
8 Mrs Board  
9 Mr J. Jones  
10 Mr F. Bennett  
11 Mr J. W. Gear  
12 Mr T. Turner  
13 Mr Page  
14 Mr W. Green  
15 Mr W. Worsfold  
16 Mr J. Jones  
17 Mr A. Rogers  
18 Mr W. Lane  
19 Mr J. Richardson  
20 Mr A. Ireland

Albion Place, Albion St., C

Albion Square, Albion St., C

## Albion Street, E and C

North St. to Hewlett St.

## NORTH SIDE.

Conservative Club—Mr C.  
N. Pearce  
Pemberton Hse—Mr J. W.  
Pink

## Masonic Hall

....Portland St. here....  
1 Mr F. S. Garnick  
2 Mr I. A. Alloway  
Bath Hotel—Mrs Wood  
Pate's Almshouses  
Central Café  
Central Club  
5 to 8. Messrs. Blood-  
worth & Son  
9 Mr W. H. Stone  
10 Mr Y. Llewelyn  
..Winchcomb St. here..  
13 Mr C. F. Parsons  
14 Mr F. Clarke  
15 Mr F. E. Knight  
16 Mr E. G. Joyner  
17 Mr C. Acock  
18 Mrs Nash  
19 Mr A. J. Miles  
20 Mr Bramley  
....Albion Square here....  
27 Mr F. E. Cole  
29 Mr F. Rowland  
30 Mr W. T. Dyer  
..Gloucester Place here..  
Grosvenor Place  
(See separate List.)  
....Sherborne Place here...  
....WALL LETTER BOX....  
The Cheltenham Spa Mineral  
& Aerated Water Factory  
Messrs. Smith Bros.  
Quebec Hse—Mr G. S.  
Smith  
40 Mr S. E. Dyer

## CHELTENHAM SPA

## MINERAL &amp; AERATED WATER Co.

Manufacturers of High-class Table Waters.

Aerators of the Cheltenham Natural Mineral Waters

Price List and  
Samples Free on  
Application.

Works :—ALBION STREET,  
CHELTENHAM.

Cheltenham Athletic Gr'nd.  
Mr J. Wiggett  
The Albion Sale Yard  
Pengwern—Mrs Pearce  
Alconbury—  
..... Cross over here.....  
... Berkeley Street here...  
St. John's Church  
.. Witcombe Place here..  
St. John's Coffee Tavern  
and Albion Club, Mr  
J. Giles  
The Creche  
St. John's Schools  
Old Swan Tap—Mr T. Piper  
Emlyn Lodge—  
Royden Cottage—Mr S. E.  
Dyer  
Royden Cottages—2, Mr A.  
T. Hill  
.... St. James' St. here....  
Sion Cott.—Mr G Hemmings  
.... Grosvenor St. here....  
Mr A. H. Finch  
Woburn Lge—Mr W. Page  
Messrs. Bowens Patent Ltd  
Albert Hsc—Mr W. Poulson  
Lea House—Mrs Smith  
.... York Passage here....  
Grosvenor Brewery—Mrs.  
H. Bird  
Grosvenor Place South here  
86 Messrs P. Collins & Son  
87 Mrs Cook  
88 Mrs Fletcher  
89 Mr J. Jackson

Berkeley Arms—Mr P. H.  
Davis  
Royal Hotel Vaults—Mrs  
Barnes  
91 Messrs Weston & Son  
92, 93 & 94 Mr S. Gwillim  
.. Winchcomb Street here..  
95 Mr H Singleton  
96 Mr W. Potts  
97 Mrs M. A. Rowland  
98 Mr S. M. Boreham  
99 Lamb Tap—  
101 George Hotel—Mr. A.  
Pike  
102 Messrs Holliday &  
Page, Ltd.  
103 Messrs Haward & Bowen  
.. Pittville Street here ..  
106 Mr A. A. Middleton  
107 Mr W. E. Bird  
108 The Criterion Restau-  
rant—Mr F. Schobel  
109 Mr J. Burke  
Gas Offices—Mr C. A. W.  
Price  
.... North St. here.....

**Alexandra Street, M**  
Princes Road to Albany Rd.  
1 Mrs Weaver  
3 Mrs W. Bowles  
4 Mrs Williams  
5 Mr A. Blake  
6 Mr R. Long  
7 Mr L. after

## WESTON & SON, CARRIAGE BUILDERS,

Special attention given to  
MOTOR WORK, CAPE HOODS, SWING SCREENS, APRONS,  
&c. PAINTING and TRIMMING.

ESTABLISHED 1850.

**91, Albion St., Cheltenham.**

8 Whitkirk—Mr W. H.  
Tinker  
9 Arlingham—Mr Alex-  
andra  
10 Woodville—Mr W.  
Cook  
11 Roy Villa—Mr J. W.  
A. Roylance  
12 Glynville—Mrs Hay-  
don  
Essex Villas  
Park View Villas  
(See separate Lists)  
..... Cross over here.....  
Alexandra Villas  
Rochford Terrace  
(See separate Lists)  
Alexandra House—Mr. A.  
King

**Alexandra Villas, E**  
Hewlett Road

**Alexandra Villas, M**  
Alexandra St., Tivoli  
towards Albany Rd.  
8 Mr H. Hawketts  
9 Mr G. Hyett  
10 Mrs Garside  
11 Mr Cambridge  
12 Mr C. H. Williams  
13 Mrs L. Aldridge  
14 Mr W. Keylock  
15 Amberley—Mrs

Marsh  
16 Elston Villa—Mr A.  
J. Driver

Alfred Cottages, St. James's  
Square, W

**All Saints' Road, E**  
Hewlett Rd. to Pittville  
Circus Road

RIGHT HAND SIDE.  
1 Mr W. Adams  
3 Miss Morgan

5 Mr W. Baylis  
7 Mr E. Osbalbaton  
9 Mrs Skinner  
11 Miss Rogers  
Miss Collett  
13 Mr A. Doxsey  
15 Mr E. Maisey  
17 Mrs Richards  
19 Mrs M. A. Hoddy  
21 Mr J. Jewell  
25 Mr G. Payton  
27 Mrs Keedwell  
29 Mrs Haines  
31 Mrs Robinson  
33 Mr J. Shipton  
35 Mrs Ross  
37 Mr T. Humphries  
Harman Villa—Mr C. A.  
Maisey  
39 Mrs Cole  
41 Mr B. Skinner  
43 Penheale Lodge—Mr  
T. Bowen  
All Saints' Villas  
(See Separate List)  
The Abbots—Col. N. B.  
Thoyts  
All Saints' Church  
LEFT HAND SIDE  
4 Mrs Robson  
6 Mr G. Symons  
8 Mr A. Watts  
10 Mr A. T. Waite  
12 Mr A. Shepstone  
14 Mr F. H. Coleman  
16 Mr J. W. Hives  
18 Mr A. Jones  
20 Mr H. Dancey  
24 Mr W. Townsend  
26 Mr H. C. Porter  
28 Mrs R. Barton  
30 Mr D. Jenkins  
32 Mr J. Gummer  
34 Mrs Brownett  
36 Mr H. T. Cottrell  
Cleeve View—Mr A. Allaway  
Cleeve Villa—Mr A. E.  
Lapham



Dromore—L. Saurin  
 ..Winstonian Road here...  
 Heathfield—Mr E. B. Kil-  
 minster  
 Hamilton—Mrs Angus  
 Clovelly—Misses Knox  
 Branksome—Mrs R.

## Oakeley

Melfort—Mr F. Wilkins  
 Alberton—Mr A. Hamlin  
 Wallington—Mrs G.V. Sive-  
 wright  
 Eythorne—W. J. Bache  
 Lyndhurst—John J. Wild  
 Rossmoyne—Mr H. B. Clark  
 Glenfall Terrace  
 (See separate List)  
 ....Selkirk Street here....  
 ....PILLAR BOX OPPOSITE....

## All Saints' Terrace, E

Off right hand side of Hew-  
 lett Road towards Ceme-  
 tery Road

## LEFT HAND SIDE.

Fern Villas  
 (See separate List)  
 6 Mr D. Keen  
 8 Mrs Slim  
 10 Mr T. Smith  
 Silverdale—Mr W. Walter  
 16 Mrs Williams  
 Forest Ferns—Mr J. C.  
 Winstone

## RIGHT HAND SIDE.

5 Mr C. Johnsey  
 Mrs. Berryman  
 7 Mr T. Watkin  
 9 Mrs F. Francis  
 11 Mr H. T. Messenger  
 13 Miss Hebden  
 15 Mrs Ody  
 17 Mr G. T. Rutt  
 19 Mr C. F. Gill  
 21 Mr G. C. Pratley  
 23 Mr G. Webb  
 25 Miss Serman  
 27 Mr A. Maisey

29 Mr J. Lake  
 31 Mr J. W. Amery  
 33 Mr S. F. Long  
 35 Mrs Williams  
 37 Mr W. C. Day  
 39 Mr A. Tarling

## All Saints' Villas, E

Near All Saints' Church

All Saints' Vicarage—Rev.  
 Canon Gardner, M.A.  
 Rev. A. Hodson, M.A.  
 1 Miss Whitehouse  
 2 Westfield—Miss

## Somerset

3 Mrs Hawkins  
 Homelea—Miss Hall  
 The Lodge—Mrs Knight  
 Pen Isla—Misses Gabb  
 ThamesLodge—T.J. Grainge

## Alpine Villas, W

Gloucester Rd., near  
 Midland Station  
 1 Mr E. Keen  
 2 Mr J. H. Sheen  
 3 Mr S. Making  
 Mr D. Sweet

## Alma Place, E

1 Mrs Eden  
 2 Mr W. H. Cooper  
 3 Mr. A. Fisher

## Alstone Avenue, W

Back of Grange Crescent  
 Gloucester Road.

1 Mr C. J. Jennings  
 2 Mr J. Hannis  
 3 Mr S. Bowkett  
 4 Mr R. Walton  
 5 Mr R. W. Young  
 6 Mrs Lusty  
 7 Mr J. T. Lusty  
 8 Mr. Manners  
 10 Mr J. Wilson

11 Mrs S. E. Vizer  
 Mrs F. Ings  
 12 Mr G. E. Tovey  
 13 Mr A. J. Hallowell  
 14 Mr L. J. Ashley  
 15 Mr H. Sims  
 16 Mr G. Weaver  
 18 Mr H. G. S. Davis  
 19 Mr J. Mundy  
 20 Mr W. Clements  
 21 Mr E. C. Tibble  
 22 Mr R. W. Miles  
 23 Miss Derrett  
 24 Mr A. J. Williams  
 25 Mr S. Young  
 26 Mr W. G. Lawson  
 27 Mr C. Lusty  
 28 Mr A. Brown  
 29 Mr J. Apperley  
 30 Mr W. J. Colling-  
 bourne  
 31 Mr J. W. Thompson  
 32 Mr Phelps  
 33 Rev. J. C. Jeays  
 34 Mr E. Hackman  
 35 Mr J. Welch  
 36 Mrs Scrivens  
 37 Mr O. Handton  
 38 Miss Garnham  
 39 Mr H. J. Holbourn  
 40 Mr J. K. Troughton  
 41 Mr T. Cooke  
 42 Mr Bryan  
 43 Mrs Allen  
 44 Mr F. Warden  
 45 Mr H. Hails

46 Mr C. Kendall  
 47 Mr C. Craddock  
 48 Mrs J. Bull  
 49 Mr A. Clift  
 50 Mr W. Hill  
 51 Mr D. W. Greenlaw  
 52 Mr A. W. Poulston  
 53 Mr A. V. Brotheridge  
 54 Mrs Hughes  
 55 Mr Martin

.....Cross over here.....  
 St. Hubert's—Mr J. Pates  
 Belvedere—Mr J. Tucker  
 Monaville—Mr J. Organ  
 Sunningdale—Mr. Hyett  
 Winston—Mr D. L. Wynn  
 Ashley—Mr T. Biddle  
 Clevedon—Mr J. W. Smart  
 Glanmire—Mr C. Stait  
 Nottwood—Mr E. H. Wynn  
 Eddington—Mr H. Moody  
 Rugby—Mr T. Jenkins  
 Maryville—Mr E. W. Cripps  
 Coralynn—Mr A. Salter  
 Pelham Villas  
 (See separate List)  
 Springfield—Mr T.G.

## Phillips

Hazeldean—Mr G. Wride

## Alstone Lane, W

Leading out of Gloucester  
 Road, opposite Calcutta  
 Inn.  
 Alstone Lawn Cottage—  
 Mr. A. W. Pugh

## E. M. & F. WILLETT,

### Sculptors,

Established  
 1810.

## MEMORIALS

FROM £3

INSCRIPTIONS cut in any part of the  
 country by experienced men, Lead Letters,  
 &c. Tombs Cleaned, Granite, Marble, Blue  
 Pennant and Forest Memorials, over 30 in stock

Knapp Road & New Street, Cheltenham.

St. John's Cottages  
 Higgs' Cottages  
 Derby Cottages  
 Bramery—  
 Alstone Manor—F. J.  
 Healing  
 Brighton Cottages—  
 1 Mr F. W. Wade  
 2 Mr W. Denton  
 Marion Cottage—Mr Colling  
 Yew Tree Cottage—  
 Mr C. E. White  
 Norton House—Mr W. Stubbs  
 Westfield—1 Mrs Ford  
 2 Mr S. Taylor  
 Alstone School  
 Farm Cottage—Mr J.  
 Belcher  
 Rose Cottages  
 Woodbine Cottages  
 Cyprus Cottages—  
 1 Mr J. Webber  
 2 Mr H. Pates  
 3 Mr A. E. Kilby  
 4 Mr F. Oliffe  
 Sandfield Hse—Mr W. Cook  
 Sandfield Cottages—  
 1 Mr W. Havard  
 Bowanfield—Mr H. W.  
 Smith, Jr.  
 Farm Villa—Mr John Smith  
 Alstone Place, N  
 Gloucester Road  
 New Inn—Mr A. J. Coulson  
 2 Mr C. Page  
 3 Mr W. Tidmarsh  
 4 Mr C. Mills  
 5 Mr W. Tidmarsh  
 6 Mr H. Cooper  
 7 Mr J. Cooke  
 8 Mr J. G. Carr  
 9 Mr W. C. Carr  
 10 Mr J. Pates  
 11 Mrs Biggs  
 Albion Inn—Mr Henry  
 Eddels

Alstone Villas, N  
 Gloucester Road, near  
 Grange Crescent.  
 1 Mr A. J. Densham  
 2 Mr C. W. Parks  
 3 Mrs Laurence  
 4 Mr G. Bathe

Ambrose Street, W  
 St. Gregory's (R.C.) Church  
 to High Street.  
 Railway Hotel—Mr H. Clark  
 Gt. Western Temperance  
 Dining Rooms—Miss F.  
 Stanbridge  
 3 Mrs Smith  
 4 Mrs Bird  
 Mrs Roland  
 5 Mr T. Cross  
 6 Mrs R. MacVitie  
 7 & 8 Mr C. W. MacVitie  
 9 Mrs Waldron  
 10 Mrs Chaplin  
 11 Pickford's Ltd.  
 Mr E. S. Knill  
 12 Mr C. Huphmill  
 13 Mr C. F. Dennis  
 14 Messrs C. Baily &  
 Sons  
 15 Mrs Smith  
 Ambro Hse—Mr S. J. Norris  
 16 & 17 Mr S. J. Norris  
 18 Mr C. E. Belward  
 L. & N.W. Rly Goods  
 Office

America Passage, High St. C

Andover Pace, LM  
 Lypiatt Rd towards  
 Suffolk Rd  
 1 Tunstal Lodge—  
 Miss Burton  
 2 Miss St. Leger  
 Mitchell  
 3 Cherryton—  
 Mrs Hanlon  
 4 Courtrai—Mrs Pavey

Andover Retreat, M  
 Andover Street.  
 1 Mrs Bartlett  
 Mr E. Bartlett  
 2 Mrs. Redmond  
 3 Mr J. Yeates  
 4 Mr H. Kirkland  
 Andover Road, M  
 Tivoli to South end of Gt.  
 Norwood Street.  
 St. Werburgas—Mr W. S.  
 Edney  
 Park Mews—Mr A. Fryer  
 Blandford Villa—Mr F. W.  
 Sumner  
 . . . . . Cross over here. . . . .  
 Painswick Terrace  
 (See separate List)  
 Andover Street, M  
 Ashford Road to Andover  
 Road  
 1 Mrs Bell  
 2 Mr J. Clements  
 3 Mr J. McLelland  
 4 Mr J. Godwin  
 5 Mr E. W. Sutton  
 6 Mrs Horlick  
 Andover Retreat  
 (See separate List)  
 Andover Terrace, M  
 Ashford Road  
 2 Mrs J. G. Ramsay  
 Park Lodge—Miss Hill  
 Egerton—Mrs McLaren  
 Andover House—

Castlemaine Villa—Miss  
 Wakefield  
 Collingwood Villa—Miss  
 Phillippis  
 10 Mr A. T. Harvey  
 Angle Villas, M  
 Gratton Road  
 1 Mr L. Hemmings  
 2 Mr H. J. Higgins  
 3 Mrs Westborough  
 Argyle Place, M  
 Grafton Road.  
 1 Mrs Barton Gardner  
 2 Misses Grey  
 3 Mrs Muirhead  
 4 Miss Lynne  
 Argyle Villas, M  
 Grafton Road.  
 1 Miss Eva Henry  
 2 Mrs Shuldham  
 Ark Cottages, Pilley Lane  
 1 Mr S. Williams  
 2 Mr G. Colley  
 Arle, W and N  
 (See Sandfield Road)  
 Arle Mill, N  
 Sandfield Road  
 1 Mr F. Brooks  
 2 Mr L. Bard  
 3 Mr E. Cambridge  
 Arthington Villas, E  
 Cleeve View Road.  
 1 Mr A. Russell  
 2 Mr W. C. Tombs

Fletcher & Palmer,  
 PHARMACEUTICAL CHEMISTS,  
 12, MONTPELLIER  
 AVENUE, Cheltenham.



**Ashford Road, M**  
Tivoli Road to Gratton Rd.  
Croome Villa—Mr F. Parry  
Andover Terrace  
Grafton Terrace

(See separate Lists)

Ashford—Mrs Trevaldwyn  
Bedford House—Mrs Blake  
Tixall—Mrs Clifford Aston  
Fleurville—A. Rogerson

**Ashley Cottages, Ch. Ks.**  
Cirencester Road.  
1 Mr S. H. Robinson  
2 Mrs Dallimore

**Ashley Place, Ch. Ks.**  
Horsefair Street.  
1 Mr J. Fennell  
2 Mr T. Searson  
3 Mrs Woodman  
4 Mrs A. Field

**Ashley Road, Ch. K.**  
(See Battledown)

**Ashley Villas, Ch. K.**  
London Road, near Green  
way Lane.  
1 Mr M. Hare  
2 Mr G. Uzzell

**Ashling Villas, S**  
Top of High St., right hand  
side towards London Rd.  
1 Mr Maurice H. Hack  
2 F. E. Wallis  
3 Miss Nest  
4 Mrs Minchin  
5 Mrs Blizard  
6 Miss C. C. Probyn

**Avenall's Parade, S**  
Off Old Bath Road.  
1 Mr W. Kidd  
2 Mr C. Harris

3 Mr W. Kirkland  
4 Mr C. Prust  
5 Mr A. Maslin  
6 Mr A. Kidd

**Avenue Villas, W**  
Sandfield Road.  
1 Mr A. Robertson  
2 Mr A. H. Malvern

**Avondale Villas, E**  
King's Road.  
1 Mr S. H. Fox  
2 Mr. E. P. Wood

## B

**Bafford Road, Ch. K.**  
Off Cirencester Road.  
Endfield Cottage—Mrs.  
Simmons  
Menmuir Cottage—Lionel  
Dobell

**Baker Street, Tewkesbury**  
Road, N

**Balcarras Road, Ch. K.**  
Off London Road, near The  
Knapp

Balcarras House—Maj.-Gen  
W. Smith  
Balcarras—H. F. Daubeney  
Wager Court—C. C. Trees

**Bank Cottages, Ch. K.**  
Cudnall Street  
1 Mr. B. Davis  
2 Mr. W. Minchin  
3 Mr F. Lewis  
4 Mr D. J. Jenkins  
5 Mr F. Prior  
6 Mr W. Fox

**Bank Cottages, Ch. K.**  
Ryeworth Road  
1 Mr A. J. Paget  
2 Mr J. Holland  
3 Mr. F. Tibbles  
4 Mr J. Woodward  
5 Mr Herbert  
6 Mr G. Hawkes

**Barry Villas, C**  
Dunalley Street  
1 Mr Holtham  
2 Mr E. Hooper

**Bath Parade, S**  
Bath Rd. ; opposite Baths,  
to College Road

3 Misses Ireland  
4 Mrs George  
5 Mr J. Boulter  
6 Underwood—Mr A.  
Godsell  
7 Mr E. Humphris  
9 Mr E. W. Moore  
10 Messrs E. W. & W. J.  
Moore  
.... Lynton Place here....  
Merton Villa—Mr E. Stock-  
man  
Blenheim Place  
(See separate List)  
.... Cross over here ....  
Angle House—Mrs L. Smith  
13 Mrs J. Evans  
14 Mr M. H. Reay

18 Mr A. Coveney  
19 Mrs. Davis  
20 Mr J. Mill  
21 Miss Saunders  
22 Mr G. H. Wynn  
23 Mrs Slaney  
25 Mrs E. Cater

**Bath Place, S**  
Bath Rd, Opposite Baths  
8 Mr E. R. Lyne  
9 } Mr C. H. Rainger  
10 }  
.... Bath Parade here....  
Gainsborough Hse—Mr J.  
Cumming  
Otley Hse—Mr J. E. Chand-  
ler  
Northampton Hse—W. H.  
Lane  
2 Mr F. W. Reed  
1 Miss M. A. Wiley

**Bath Road, S**  
High St. to Leckhampton  
Road  
EAST SIDE.  
1 Mr W. Beasley  
2 Messrs Williams & Co.  
3 Mrs Barton  
5 Mr R. E. Whiting  
Crown and Cushion Inn—  
Mr F. H. Davis  
6, 7 & 8 Messrs Slader &  
Son

# SLADER & SON,

**HOUSE . . . Upholsterers,  
Cabinet Makers and  
FURNISHERS . BeddingManufacturers**

**REMOVAL CONTRACTORS.**

6, 7, & 8, Bath Rd., 76 High Street, & 12 & 13, Bath St.  
[High St. end] —CHELTENHAM.— [Premises all adjoining]

Cambray Pavilion—Mr W.  
J. Slader  
Bath Place  
(See separate List)  
.... Sandford St. here....  
Messrs C. Bullock & Co.  
Springwell Hse—Mr A. W.  
Sheppard  
Imperial Hse—Mr J. Holy-  
oake  
Darwen House—Mr E. R.  
Higgs  
Clifton House—Miss Hill  
Bath Inn—Mrs Cheshire  
Bell Inn—Mr H. Hoskins  
Imperial Stores—Mr A. F.  
Solloway  
Kimberley Hse—Mrs Wake-  
field  
Paragon Hse—Mr J. Bald-  
win  
St. Luke's Schools—Mr H.  
Mitchell  
Oriel Hse—Mrs Tadman  
Mrs M. Selley  
.... Oriel Walk here....  
Westmoreland Hse—Mrs  
Skey  
Stonham Hse—Miss E.  
Thomas  
College Pharmacy—Messrs  
Thomas Bros.  
.... St. Luke's Rd. here....  
Belmore Hse—J. Ferguson  
Lismore Hse—Miss Teague  
Mr J. E. R. Teague  
Mersea Hse—Mrs J. Davies  
Elkstone Hse—Ryan Mac-  
Mahon  
Southwood Hse—H. Latter  
Weimar—W. Baker  
Mr A. Spreadbury  
Paragon Buildings  
Paragon Parade  
Paragon Terrace  
(See separate Lists)  
.... Sandford Rd here....  
College Lodge—Mr. J.  
Whitehead  
Cheltenham College  
[See page 209,  
..... Cross over here .....

N. Devon Lodge—P. R.  
Clauss  
Sandford Lawn—Maj.-Gen.  
Swiney  
St. Luke's Vicarage—Rev  
H. E. Noott, M.A.  
Corinth Hse—I. Nestor-  
Schnurmann  
Nazareth House Home for  
Aged Poor  
.. Montpelier Terrace here..  
Langton Hse—Mrs R. P.  
Paterson  
Montpelier Lawn—Mrs  
Stevens  
.. Montpelier Drive here..  
Devonshire Hse—W. F. P.  
Prior  
Lynton—Major J. G. Smith  
Sherbrooke—Miss G G Smith  
Herbertsville—H. Stroud  
Lewisland—Hugh Powell,  
M.D.

Oriel Place  
(See separate List)  
..... Oriel Road here....  
Branch Post Office  
Mr C. H. Scrivens  
Montpelier Baths—Mr J.  
Simcock  
Oxford House—  
Havelock Hse—C. W. Ed-  
wards  
Misses Edwards  
Carlton Hse—Miss Palmer  
Salvation Army Barracks  
Agra Hse } —Mr J. W.  
Norfolk Hse } Pearce  
Wellington Bar—Mr J.  
Bridges  
Mr C. H. Wakefield  
Messrs Boulton & Sons  
Strettons Ltd.  
Georgiana Hse—Mr. E. A.  
Stretton

Birdlip House—  
Mr H. Symes  
Mrs Barnes  
Messrs Salisbury & Son  
Rathbone Hse—Mrs Child  
Bath Hse—Sunbeam Cycle Co  
..... Bath Street here....  
Messrs H. G. Norton & Co.

**Bath Road, Upper, S**  
Continuation of Bath Road  
to Leckhampton Road  
Thirlestaine House—Mrs.  
Penwick  
Karenza—W. Morgan  
..... Clare Cottages here .....

3 King William Inn—Mr. F.  
J. Pearce  
5 Mr J. Lock  
7 Mrs Vincent  
9 Mr O. E. Beard  
11 Mr J. H. Williams  
13 Mr T. Coole  
17 Mr A. G. Stockwell  
..... Clare Street here .....

19 Gloucester Co-oper-  
ative Stores  
21 Mr Leigh James  
23 Messrs. Albert Dix &  
Co.  
25, 27 Messrs. C. H. Dix  
& Co.  
31 Mr R. Hill  
33 Mrs Cumming  
35 Mr J. M. Bellamy  
37 Mrs H. Smith

39 King's Arms—Mr. W.  
F. Page  
41 Mr T. G. Smith  
... Exmouth Street here ...  
43 Mr B. Singleton  
45 Mr S. Clarke  
47 Messrs. Drake & Co.  
49 Messrs. J. Caudle &  
Sons  
51 The Star Supply  
Stores  
53 Mr G. West  
55 Mr E. Bloxsome  
57 Mr F. W. Skinner  
59 John Fisher & Sons,  
Ltd.  
61 Messrs. Downham  
63 Messrs. A. J. Barrett  
& Sons  
65 Ten Bells Inn—Mr A.  
O. Cleveley  
67 Mr W. Annis  
69 Miss S. O. Shill  
71 Mr G. James  
73 Mr C. V. Ballinger  
... Hermitage Street here ...  
75 Mr J. Lawrence  
77 Mr W. F. Barrett  
79 Mr C. F. Fletcher  
81 Mr E. Batstone  
83 Mr F. Beddard  
85 Mr T. Adams  
87 Shurdington Cottage,  
Mr H. Clarke  
89 Five Allis Inn—Frank  
Young  
..... Francis Street here .....

# BARTHOLOMEW'S

## Mineral Waters,

IN SYPHONS & BOTTLES.

419 & 420, HIGH STREET, CHELTENHAM



- 91, 92, 93, Messrs. Scudamore Bros.  
 97 Brown Jug Inn—Mr H. Harboure  
 99 Mr T. Poulston  
 101 Mr J. T. Wakley  
 103 Mr W. Barber  
 105 Mr J. Burnell  
 ..... Cross over here .....  
 112 Messrs Smith & Cotton  
 110 Mr F. J. Poulton  
 106 Mrs. Jephson  
 104 Messrs. D. L. Turner & Co.  
 102 Mr D. Turner  
 100 Mr E. G. Martin  
 98 Mrs Boite  
 96 & 94 Mr H. J. Granville  
 90 Mr F. Cole  
 88 Mr Barnett White  
 86 Mr T. J. Denton  
 ... Suffolk Street here ...  
 82 Brighton Arms—Mrs Mary Cox  
 80 Mr F. A. Gibbons  
 76 Mr Price  
 74 Mr S. Brooks  
 72 Mr G. Fowler  
 70 Laburnam House—Mr W. Birkin  
 ... St. Philip's Street here ...  
 60 Exmouth Arms—Mr J. Kitchling  
 58 Mr J. W. Cox  
 56 Mr W. Newman  
 ...Upper Bath Street here...  
 50 R. A. Fletcher  
 48 Mr H. Little  
 46 Mr A. E. Francis  
 .....Bath Terrace here.....  
 44 Leicester House—Miss M. A. Lord  
 42 London Central Meat Co.  
 40 Mr A. Webb  
 38 Mr R. Welch
- 36 Mosquito Ghur—Mr A. G. Ursell  
 34 Everton Lodge—Sergt. Barrett  
 32 Everton House—Mr T. T. Dolman  
 30 Fountain Inn—Mr G. W. Stanton  
 28 Mr C. Barrett  
 26 Mr H. A. Wilding  
 24 Mr H. Mitchell  
 .....Victoria Place here.....  
 22 Mr T. Haynes  
 20 Mr H. S. Clark  
 18 Mr T. Tippetts  
 16 Mr T. Giles  
 14 Maldon House—Mr J. Martin  
 12 Prospect House—Mr G. Waye  
 10 Newick House—E. Scot-Skirving  
 8 Saltwood—Capt. G. E. Hodgson  
 6 Malcolm Ghur—Mrs A. E. Dyer  
 F. G. Dyer  
 4 Thirlestaine Villa—Rev. W. F. Burnside  
 2 Northwick Villa—A. Shaw Page  
 H. V. Page
- Bath Street, S**  
 Cambray to Bath Rd.  
 .... PILLAR BOX HERE ....  
 1 Inland Revenue Offs.  
 F. A. Tompson  
 2 Coburg Society  
 Mr A. Waite  
 South Cambray Hse—Conservative Benefit Soc.'s Office  
 South Cambray Lodge—Messrs Gough & Edwards  
 5 Mr E. Jones  
 6 & 7 Mr Built Leonard

- 7A Mr A. Bassett  
 8 Mr J. Lewis  
 9, 10 Mr J. H. Waddon  
 11 Mr E. Miles  
 12 & 13 Messrs Slader & Son  
 15 Mr W. Candy  
 Garrick's Head—Mr W. Temple  
 ..... Cross over here.....  
 22 Mr J. E. Payne  
 23 Mr W. C. Coates  
 24 Mr H. Pitman  
 25 Mr T. Slatter  
 26 Mr H. Palmer  
 27 Mrs Perrett  
 28 Mr T. Excell  
 29 Messrs Holliday & Page Ltd.  
 ..Wellington Street here..  
 Wellington Place  
 (See separate List)
- Bath Terrace, Bath Road to Gt. Norwood Street, S
- Battledown Approach, E**  
 Hale's Road to Battledown  
 Balmano—Capt. G. R. Tailyour  
 Orchard Lawn—Miss Adams  
 Camdore—  
 Brighton Lodge—  
 Battledown Priors—T. A. Gaisford  
 Rooksmoor—Mr A. E. Dangerfield  
 Mr. C. H. Powell  
 Glenthorpe—Mr W. H. Bulley  
 The Hutch—Mr H. A. Webb  
 Coldred—Rev S. H. Ward, M.A.  
 Redclyffe—H. C. Mushet  
 Glevum Lge—Mr J. Sawyer  
 Orchard Priors—Col. A.H. Vaughan  
 Grammar Sch. Playground
- .....Cross over here....  
 St Monica's Home for Waifs and Strays—Miss Sawyer and Miss Kershaw  
 Oakhurst—A. Lamb  
**Battledown, Charlton Kgs.**  
 Approached either by Greenway Lane, Hale's Road, or Harp Hill  
 ASHLEY ROAD  
 Beechwood—C. Hardwick  
 Battledown Hse—J. P. Lambert  
 The Firs—A. J. S. Lewis  
 The Knoll—Capt. A. Henley  
 Oakfield—Mrs Griffiths  
 Castle's Farm—Mr H. Wilson
- STANLEY ROAD  
 Montrose—Dr J. Drew  
 Ben Venue—Mr. C. B. Robinson  
 Battledown Tower—Mr W. C. Beetham  
 Ravenswood—Adam Boyd  
 Stanley Lodge—Lady Brook Kay  
 Hilcot—Rev. J. E. Walker, M.A.  
 Police Home—Mr. F. Carpenter  
 Harp Hill  
 (See separate List)  
 OAKLEY ROAD  
 The Willows—Mr R. C. Mills.  
 Alva—Miss Wakefield  
 Charlecote—  
 Fernclyffe—Col T. W. Prevost  
 Battledown Ct—Col R. Rogers, V.D., J.P.  
 ....WALL LETTER BOX....  
 Battledown View—Lt-Col E. Jervis  
 Glendower—Gen G. Pringle  
 BIRCHLEY ROAD  
 The Leasowe—Trenley Birch  
 LETTER BOX ON LAMP POST

PenRhys—Mrs Bruce Billings  
S. Walter Billings  
Hill Crest—Mr A. G.  
Bloodworth

**Battledown Cottages, E**  
Harp Hill  
1 Mr C. J. Floyd  
2 Mr S. Davis  
3 Mr E. Daves  
4 Mr E. T. Leighton

**Battledown Villas, E**  
Right Hand side of Hale's  
Rd near Cemetery Rd  
1 Mrs Newman  
Mrs Clisset

**Bays Hill Lawn, W**  
Right Hand side of Parabola  
Road  
..... PILLAR BOX .....  
1 C. Daley  
2 Mrs Miller  
3 Gransden—Mrs Bin-  
ny Scott  
5 Mrs Browning  
Miss B. Charles

**Bays Hill Parade, W**  
St. George's Road, near  
Gloucester Road  
1 Cliftonville—  
Mrs Sawyer  
2 Mr T. Mayos

3 Mr F. Chritchley  
4 Mr H. T. Dartnell  
... Queen's Retreat here...  
6 Mrs Norton  
7 Mr H. Rudge  
8 Mr W. Spencer  
9 Mr S. Moran  
10 Kensington Villa—Mr  
S. Barnett

**Bays Hill Road, W & M**  
St. George's Rd to Queen's  
Parade

**Bays Hill Villas**  
(See separate List)  
..... PILLAR BOX .....  
... Parabola Rd here...  
Hadley Hse—F. Bexley  
Thornton

Emont—Col J. T. B.  
Bookey, C.B.  
Ashfield—Mrs King  
Edginswell—Mrs Cookes  
Glendale—

..... Cross over here.....  
Queen's Parade  
(See separate List)  
Lauriston Hse—Mr W. J.  
Newth  
Glendearg Hse—Mrs  
Jourdan

Royal Parade  
(See separate List)  
Fauconberg Road here...  
Fauconberg Terrace  
Fauconberg Villas  
(See separate Lists)

The Imperial Coal Exchange.

Telephone 175.  
175a.

**Critchlow & Sheppard,**

COAL MERCHANTS & FACTORS.

Depots :

CHELTENHAM, G. W. R.  
CLEEVE, M. R.  
" G. W. R.  
GOTHERINGTON, G. W. R.

3 IMPERIAL BUILDINGS  
(3 doors from Promenade)  
ST. GEORGE'S ROAD,  
CHELTENHAM.

A Trial Respectfully Solicited.

**Bays Hill Terrace, W**  
St. George's Road  
Near Promenade  
2 Mrs Bowers  
Mrs Jenkins  
Mrs Phillips  
4 Miss Wood  
6 Misses Lukin  
6, 7 Mr G. Bowles  
8 Misses Wren

**Bays Hill Terrace (Little)**  
Back of Bays Hill Terrace,  
W.

**Bays Hill Villas, W**  
Bays Hill Rd & St.  
George's Rd  
1 Mrs G. Swiney  
Arundel Hse—Col W. M.  
Rolph  
Milverton—C. E. F.  
Mouat-Biggs  
Mockerkin—Mrs Wilkin

Lumb  
Llyinant—F. Adams  
Athgarvan Lge—Mrs C. F.  
Parkinson  
..... PILLAR BOX .....  
... Parabola Road here...  
Pembury House—H. Ditt-  
mer  
The Limes—W. S. Howard  
Penrhyn Lodge—

**Beaconsfield Cottages, M**  
Moorend Rd, Leckhampton  
1 Mrs Douglas  
2 Mrs Bond

**Beaufort Buildings, C**  
Portland Square,  
Opposite Albert Place.  
1 Miss A. Holman  
2 Mr W. Crisp  
3 Miss Ross  
4 Mr W. Sharp  
6 Mr W. Iles

8 Mr F. Oliver  
9 Mr F. J. Cook  
10 Beaufort Hse—Mr G.  
Gregory  
11 Mr G. Stevens  
12 Mr W. H. Sparrow  
13 Mr W. W. Crowther  
14 Mr G. Roberts  
15 Mrs Shaw  
Hennor Cottage—Mr P.  
Kaminski  
16 Mr J. T. Read  
17 Mrs Ashton  
18 Mr W. Craker  
19 Mrs Penrose

Beaufort Cottages, Fairview,  
E

**Beaufort Place, E**  
London Road  
1 Mr W. Phillips  
2 Mr J. Lewis  
3 Mr R. Burman

**Beaufort Place, C**  
Portland Square  
1 Mr W. Blake  
2 Mrs Waite  
3 Mr J. Tomkins  
4 Mr J. Maxwell  
5 Mr J. Johns  
6 Mr J. O. Macey

**Bedford Buildings, M**  
Adjoining Art Gallery,  
Clarence St.  
1 W. A. Norman & Son  
2 Mr G. Clare  
4 George's Ltd.

**Bedford Place, E**  
(See Prestbury Road)

**Beechworth Villas, E**  
Hale's Rd, nr Cemetery Rd  
1 Misses Tuke  
2 Colonel J. I. Routh



**Belle Vue Lawn, E**  
 Adjoining Belle Vue Hotel  
 High Street  
 1 Messrs H. H. Martyn  
 & Co., Ltd.  
 2 Mr G. H. Parker

**Belle Vue Place, S**  
 Opposite Belle Vue Hotel,  
 High Street  
 2 Mr F. E. Bastin  
 3 Misses Hanson

**Belmont Road, C**  
 Between Blind Institution  
 & Home for Sick Children,  
 Winchcomb Street

Benheim Villa—Miss Gillett  
 Pine Vla—Mr J. H. Carpenter  
 Belmont Lge—Rev. P. Cave-  
 Moyle, M.A.

Claremont School—Misses  
 Manley

Belmont Terrace, Portland  
 Square C

Belmore Place, Bath Rd, S

**Benhall Cottages, M**  
 Granley Road, St. Mark's

- 1 Mr A. Leach
- 2 Mrs Hope
- 3 Mr H. Greening
- 4 Mrs Clemorgan
- 5 Mr W. F. Sims
- 6 Mr T. Crisp
- 7 Mr J. Harper
- 8 Mr P. Metcalfe

**Bennington Street, C**  
 High St to St. Margaret's Rd  
 ..... PILLAR BOX .....  
 3 Mr G. Viles  
 4 Messrs Biggin & Co.  
 6 Mr J. Ayers, jun.

- 7 Mr J. A. Bellamy
- 8 Mr W. J. Staite
- 9 Mr F. J. Bowen
- 10 Mr H. G. Norman
- 11 Mr W. Taudy  
 United Yeast Co., Ltd
- 12 Mr J. Sperry
- 13 Mr J. Ayers
- 14 Mr J. Sperry
- 15 & 16 Mr G. F. Poole
- 17 Central Inn—Mrs S.  
 Truman

Messrs Hancock & Son  
 18 Mr H. Paine  
 19 Mr A. H. Isher

St. Margaret's Parade  
 (See separate List)

Mr H. J. Constance  
 22 Mr G. Daniels  
 United Sunday School  
 Bennington Hall—Mr J. J.  
 Sadler

- 22 Mr W. Hayman
- 23 Messrs W. Bastin &  
 Son
- 23 Mr W. Brown
- 24 Mr. H. Walker
- 25 Mr F. Thornton
- 26 Mr W. Lewis
- 27 Mr. J. Yeates .
- 28 Mr. J. Bliss

Berkeley Avenue, Winch-  
 comb Street. C

**Berkeley Place, E**  
 High Street, between Hew-  
 lett St & Berkeley St

- 1 Colonel W. B. Aisla-  
 bie
- 3 Rev R. F. Mallam,  
 M.A.
- 4 Miss F. M. Parker
- 5 C. Ewbank-Lansdown
- ..... Berkeley Street here..
- 6 Mr C. W. Maisey  
 Misses Maisey

- 8 Ellesmere—Misses  
 Jackson
- 9 Ockendean—Mrs  
 Pilsworth

**Berkeley Street, C**  
 High St to St. John's Church

- Berkeley Lawn—Mr W.  
 Scrivens  
 Miss K. Pear  
 1 A. FitzClarence Paget  
 2 Miss E. Steel  
 3 Llanvair—Miss E. J.  
 Banks, M.A.  
 4 The Holt—Mr J. G.  
 Villar

Darley House—Mrs W. de  
 Pipe Belcher  
 Rev H. Milnes  
 St. John's Church  
 ..... Cross over here ....  
 8 Mrs M. J. Shill  
 Berkeley House—Mr.  
 H. Baker  
 St. John's Villas  
 (See separate List)

**Berkeley Villas, C**  
 Between Segrave Place and  
 Pittville Lawn  
 1 Miss C. W. Dent  
 W. Dent  
 R. A. Dent  
 2 Major E. F. Becher

**Birchley Road,**  
 Charlton Kings  
 (See Battledown)

**Blenheim Parade, C**  
 Right hand of Evesham Rd,  
 near Pittville Gardens

Blenheim House—  
 Miss M. Hildebrand  
 Miss P. Hildebrand  
 1 Miss Crowther  
 2 Mr J. R. Claridge  
 3 Mrs Boissier  
 5 Miss H. Ansell  
 ..... PILLAR BOX OPPOSITE.....

**Blenheim Place, Bath**  
 Parade, S  
 4 Mr F. O. Smith  
 5 Mr J. Bales  
 6 Mr J. H. Lacey  
 7 Mr R. E. Whiting  
 Aston Lge—Mr E. C.

Williams  
 Miss Chisholm  
 ..... Cross over here.....  
 Sunnycroft—Mr E. W. Blake  
 Ashby—Miss Partridge  
 Llangovan—Misses Bellamy  
 Aliwal—Sergt-Maj. H. Brill  
 Merestones—Mr W. Fitzroy  
 Fowles  
 Blenheim Lge—Mr W. Glover  
 Hereford House—Mrs. Mac-  
 auley

## WILLIAMS & Co., Family Butchers.

Proprietor:

H. CUSS.

2, BATH ROAD, CHELTENHAM.

EXCELLENT REFERENCES.  
 BEST ENGLISH MEAT.

PRICE LIST ON APPLICATION.  
 A TRIAL SOLICITED.

TELEPHONE 286.

ESTABLISHED OVER THIRTY YEARS.

N

**Blenheim Terrace, C**  
Portland Street, opposite  
Trinity Church  
1 Miss Gray  
2 Conway Dighton  
3 Mr H. Matthews  
4 Terry Lawn—Mr J.  
Pardington

**Blissworth Cottages, M**  
Short St., Leck.  
1 Mr W. Barnfield  
2 Mr J. Hill

**Bloomsbury Street, Glo'ster**  
Road, N

**Bon Marche Place, S**  
Gt. Norwood Street  
1 Mrs G. F. Bick  
2 Mr C. A. Perrin  
3 Messrs T. Evans & Son

**Bramley Villas, Ewlyn**  
Road, S  
1 Mr F. Anderson  
2 Bramsleigh—Mr H.  
Giles

**Brandon Place, M**  
Between Painswick Rd and  
St. Philip's Terrace  
NORTH  
1 Mr A. Middleton  
2 Mr D. Leybourne  
3 Mr J. Jenkins  
4 Mr E. Clift  
6 Miss Lewis  
7 Mr W. F. Kidman

SOUTH  
Springfield Cottage—Mr J.  
Merrett

**Brandon Terrace, M**  
Gratton Rd, adjoining SS.  
Philip and James' Church  
1 Mrs Walwyn  
2 Mr V. Hillenbrand

3 Mr W. T. Allen  
4 Mr S. Seynour  
5 Miss Gibbs  
7 Mr E. C. Mills  
8 Mrs Preston  
9 Mr C. E. Slader  
10 Mr H. T. Blake  
11 Mr Draper  
12 Mrs Overton  
13 Mr J. Gibbs  
14 Mrs Lacy  
15 Mrs Plumbridge  
16 Mrs Harris  
17 Miss Cliff  
SS. Philip & James' Church

**Brecon Terrace, E**  
Rosehill Street

1 Mr H. H. Sellick  
2 Mr E. C. Bowell  
3 Mr W. Mills  
4 Mr H. C. Holman  
5 Mrs Causon  
6 Mr A. C. Amery  
7 Mrs Brown  
8 Mr T. C. Sims  
9 Mrs Jones  
10 Mr J. Smart  
11 Mrs Summers  
12 Mr F. J. Wignore  
13 Mr W. Mills  
14 Mr W. Geddes  
15 Mr H. Slack  
16 Mr C. R. Say  
17 Mr W. F. Johnson  
18 Mr A. E. Channon  
19 Mr A. Skinner

**Brevet Terrace, Ch. Kings**

**Brighton Buildings**  
London Road, Ch. K.

**Brighton Cottages, W**  
Alstone

**Brighton Road, E**  
Off right hand side of Hew-  
lett Rd towards Cemetery  
Road

1 Mr C. W. Baily  
3 Mr A. Williams  
4 Mr F. G. Gobey  
5 Mr J. G. Launder  
7 Mrs Onion  
8 Mr J. A. Probert  
9 Misses Thomas  
10 Miss Halford  
12 Mr J. Shurmer  
13 Mr F. Trotman  
14 Mrs Williams  
15 Mr J. H. Parker  
16 Mr J. Knight

..... Cross over here.....

42 Miss J. Edwards  
43 Mrs Franklin  
44 Mr E. Webb  
45 Mr D. Davies  
46 Mr F. C. Randall  
47 Mr H. Edwards  
48 Mr S. Cunnington  
49 Mr C. Matthews  
50 Mr C. A. Richardson  
51 Mr H. B. Gardner  
52 Mr G. Brushfield  
53 Mr W. Constable  
54 Mr Smith  
55 Mrs Fletcher  
56 Mrs Heath  
57 Mr T. J. Hailing  
58 Mr C. A. Probert  
59 Mr E. Arnold  
60 Mrs Baker  
61 Miss Gill  
62 Mr G. F. Hawkeswood  
65 Mr G. Pugh  
66 Miss Richards  
Overton—Mr R. D.  
Shergold

**Brighton Villas, M**  
Moorend Rd, nr. Railway  
Station  
1 Miss E. Reading  
Miss Saville

2 Mrs Nichols  
3 Miss Davis

Britannia Place, Sherborne  
Street, E

**Brixton Cottages, Ch. Kgs.**  
Horsefair Street.

1 Mr S. H. Stanley  
2 Mr C. Spreag  
3 Mrs Hamlett

Brooklyn Bank, Millbrook  
Street, W

Brookbank Cottages, Market  
St., near Cattle Market, N

**Brookdale, Ch. Kgs.**  
Copt Elm Road.

1 Mr J. Hawkes  
2 Mr Crocksham

Brooklyn Terrace, Millbrook  
Street, W

**Brooklyn Villas, M**  
Right hand of Leckhampton  
Rd, nr. Railway Bridge

1 Mrs Ward  
2 Mr W. J. Daly

**Brooksdale Cottages, M**  
Short St to Shurdington Rd  
Brooksdale—Mr J. Wilding

1 Mr F. Hopkins  
2 Mrs Morby  
3 Mr W. Kent  
4 Mr C. Moore  
5 Mr W. Cherrington  
6 Mr C. Bennett  
7 Mr H. W. Palmer  
8 Mr W. Winters



**Brook Cottages, C.K.**

Ryeworth Road

- 1 Mrs Smith  
2 Mr J. Hicks

**Brook Villas, M**Hatherley Rd, near Sanitary  
Laundry

- 1 Mr H. E. Mead

**Brookway Road, C. Kgs.**Cudnall Street to Lyefield  
Road

Moreton Place

Moreton Terrace

(See separate Lists)

Brook Villas—

- 1 Mr R. Thornbill  
2 Mr C. Bubb

Olston—Mr F. Bate, Junr.

Lilloet—Mr T. H. Green

Ienia—Miss B. E. Bishop

.... Cross over here ....

Wraxhall Hse—Captain D.  
G. Mootham

Hamilton House—Miss Carr

Courland—Mr T. Henwood

**Brunswick Buildings, Bath  
Terrace, S****Brunswick Place, C**

- 1 Mrs Morgan  
2 Mr C. Perry

- 3 Mrs Doane  
... Malthouse Lane here..  
5 Mr D. G. Mears  
6 Miss Bennett  
7 Mrs E. Booy

**Brunswick Street, C**St. Paul's Rd to Marle Hill  
RoadDuke of Brunswick Inn—  
Mr Attwood

- 1 Mr Knight  
3 Mr Bonus  
5 Mr J. Troughton  
7 Mrs Paslow  
19 Miss Robinson  
21 Mr T. Hurcombe  
23 Mr T. Jenkins  
25 Mr W. Green  
27 Mr T. W. Wells  
29 Mr J. T. Elsworthly  
31 Mr T. Fryer  
33 Mr A. J. Fryer  
35 Mr F. Carter  
37 Mr E. Hopkins  
39 Mr W. Woolley  
41 Mr A. Long  
43 Mr S. Grinham  
47 Mrs Boreham  
49 Mr E. Hickman  
51 Mr G. Cox  
55 Mrs E. Coombes  
57 Mrs Kear  
59 Mr G. Harris  
61 Mr J. C. Healey  
63 Mr E. H. Stephens

65 Mr F. Wasley

67 Mr T. Dean

69 Mr W. Evans

71 Mrs Young

73 Mr H. Attwood

75 Mr T. White

77 Mr A. Dimond

79 Mr J. Bellamy

81 Mr E. Gillet

83 Mr Bunce

85 Mr W. World

2 Mr J. W. Bowd

4 Mr W. A. R. Cooke

6 Mr A. Moulder

8 Mr C. Deakin

10 Brunswick Arms—

Mr H. M. Pearce

12 Mr D. W. Dowdes-  
well

14 Mr G. Price

16 Mr J. R. C. Collett

18 Mr W. H. Hill

20 Mr T. Davey

22 Mr R. Haines

24 Mr T. Moreton

26 Mr W. Stallard

28 Mr W. H. Herbert

30 Mr S. H. Skey

32 Mr B. Day

34 Mr G. Haines

36 Mr. J. H. Hopton

38 Mr C. Ayres

40 Mr J. Oakey

42 Mr E. Wood

44 Mr A. Edwards

Mr W. Kear

46 Mr C. Turner

50 Mr A. C. Grinnell

52 Mr G. Skey

54 Mr Walter Kear

56 Mr F. Young

58 Mr R. H. Trinder

60 Mr A. Stevens

62 Mr G. W. Hewitt

64 Mrs Cocks

66 Mr W. C. Beard

68 Mr W. G. Watts

72 Mrs Beard

Brunswick Terrace, Bruns-  
wick Street, C**Bryn Villas, Ch. Kgs.**

Copt Elm Road.

- 1 Mrs Shinner  
2 Mr J. A. Thomas

Buckle's Row, Charlton Kgs

**Burton Cottages, Great**

Western Road, W

- 1 Miss Mees  
2 Mr T. Langford  
3 Mr J. Knight  
4 Mr F. F. Glead  
5 Mr W. F. Keys  
6 Mr F. H. Harding  
7 Mr W. Thorndale  
8 Mr J. Beck  
9 Mr J. H. Sandalls  
11 Mr W. T. Sutcliffe  
12 Mr R. Merrett

Burton Street, High Street,  
N

Burton Terrace, Park St., N

**C**Cakebridge Terrace, Prest-  
bury Road, E**Cambray, S**

High St, near National

Provincial Bank

1 Mr W. Wilkins

1 Mr C. Baldwin

2 Mr Chas. A. Prust

3 Messrs Bastin Bros.

Essex Lodge—Mr C. L.,  
Jeffries

Cambray Chapel

6 Miss McIlquham  
Miss Laurence**WARDROBES.**

The Old-Established Wardrobe Business  
is still carried on by

**MRS. SMITH, LEA HOUSE, ALBION ST.**

7 Y.M.C.A. Boarding  
Hse—Mrs C.F. Nidd  
8 Mr M. B. Ricketts  
Mr E. D. Ricketts  
9 Miss Berkeley  
Rev J. Harries Jones  
10 Miss F. Long  
11 Ellesmere House—  
Mrs Harper  
13 Mrs Salmon  
Rev. A. B. Phillips  
15 Miss Thornton  
Mr C. H. Jones  
Miss F. A. Leighton  
16 Dr J. Wilson  
17 Mr A. E. Woodward  
18 Misses Winstone  
19 Miss M. D. Kirkland  
20 Miss K. Barker  
21 Woodland Vla—Mr E.  
Cull  
.... Cross over here ....  
.... Rodney Road here....  
Cambray Hse—Miss Bubb  
22 Selby Ldgc—Mr L.  
D. Boulton  
23 Miss E. MacDougall  
24 Mrs Lyne  
25 Post Office Surveyor's  
Office — H. S.  
Wooster  
26 Rev C. J. Rashleigh  
Cooke  
27 Cambray Villa—  
"Frances Owen" Home  
Sister Perry, C.A.  
Montague Hse—Y.W.C.A.—  
Miss Cafyn  
Harley Hse—W. Hutton  
Walmer Hse—Miss Chester  
Jones  
.... Bath Street here....  
.... PILLAR BOX HERE....  
30 Union Club—Mr J.  
Ball  
31 Young Men's Chris-  
tian Association  
Mr W. Staite

32 Rostrevor Hse—Mr  
J. Holloway  
33 Mr E. How

**Cambridge Villas, M**  
Opposite the Winter Garden  
Promenade  
1 Colonel Cooch  
2 Miss Jenking  
3 Major W. D. Nunn  
4 Mrs Herbert

**Camden Terrace, C**  
Portland Street  
1 Mrs Sealy Fisher  
2 Mrs C. E. Miller

**Carlton Place, E**  
Nr. Carlton St. in Hewlett St.  
1A Mr H. Elston  
1 Mr J. Meek  
2 Mr S. Weaver  
3 Mrs Chester

Carlton Place West, Work-  
house, N

**Carlton Street, E**  
Hewlett St. to Sydenham Rd  
LEFT HAND SIDE  
Carlton Lgc—Sydney Her-  
bert, F.R.G.S.  
Carlton Lawn—Mr C. Mar-  
shall, Junr.  
St. John's Cottage—Mr F.  
W. Gardner

8 H. W. Hartnell  
10 Mr W. Smart  
12 Mrs Birkin  
14 Miss Nind  
16 Mr R. A. Hunt  
18 Mr C. Hart  
20 Mr W. Coombes  
22 Messrs W. T. & R. A.  
Hunt  
Orcadian Va—Mr D. McRae

36 Mr T. H. Short  
38 Mrs Kettlewell  
Verona Vla—Miss Cockrell  
42 Mr F. R. Grundy  
44 Mr A. G. Cox  
Cuerdale—Mr W. Yates  
Holly Bush—Mr W. H. Head  
Roscoe—Mr S. Ford  
Belvedere—Mr. J. Gillham  
Linden Vla—Mrs Craddock

RIGHT HAND SIDE  
Carlton Vla—H. Lane, B.A.  
Estville—Col. Vibart  
Avoncote—Mrs Dickerson  
Dereham Lodge—Mr F. G.  
Adams  
The Friars—Col F. Abbott  
.... Priory Street here....  
Kempsey Lawn—  
Glyndon Vla—

Casino Place, M  
Back of Gt. Norwood St.

**Castle Terrace, W**  
Gloucester Road  
1 Mr J. T. W. Major  
2 Mr W. Smith  
3 Mr E. Mason  
4 Mr G. W. Hall

**Catherine Villas, S**  
Old Bath Rd, nr High St  
1 Misses Dudeney  
2 Mrs Wetmore

**Cedars, The**  
Prestbury Road  
1 Miss Huntley  
Miss Dickinson  
2 Mr T. Jackson

**Cemetery Road, E**  
Hewlett Rd to Prestbury  
Hewlett Arms—Mr J. S.  
Green  
Home Cottage—Mrs Collier  
Lloyds Cottage—Mrs Boyd  
Oakley Cottage—Mr S. Shaw  
Oakley Farm—Mr W. Far-  
den  
Priors Farm—Mr John  
Smith  
The Cemetery  
Cemetery Lgc—Mr C. Willis  
Hazel Grove—Mr G. W.  
Newman  
Seaton Cottage—Mrs

Armstrong  
Oakley Gardens—Mr W. J.  
Cluer  
Ryefield Gardens, Mr. F.  
Taylor  
Natnl Scls—Mr J. Rylands  
Lynworth Cottages  
Beehive Inn—Mr J. T.  
Martin  
.... Cross over here ....  
Lynworth Farm—Mr J. E.  
Birt  
Otrler—Miss Purdie

**WILKINS,**  
**110, High St.,**  
**Cheltenham.**

(Opposite Plough Hotel.)  
Telephone 0855.  
Close Saturday at 2 o'clock.

FURNISHING  
IRONMONGER  
AND  
CUTLER.



Illerton—Mr G. Robinson  
Roseville—Mr H. Goodhall  
May Cottage—Mr T. Parkin  
Priory Lodge—Mr J. Holder  
Whaddon Farm—Mrs Wood

Chapel Place, Manchester  
Street, W

Chapel St, New St, W

### Charlton Lane, S

Leckhampton Rd, nr Malvern Inn to Sandy Lane

RIGHT HAND SIDE

..... PILLAR BOX .....

Charlton Place—

- 1 Mr W. Ballinger
- 2 Mr G. Yeatman
- 3 Mr G. Merrett  
Mrs Caudle
- 4 Mr G. Baylis

St. Leonard's—Mr J. Pearman

Mr J. J. C. Newton  
Lawson Vla—Mrs E. Halliday  
The Lodge—Mr R. Cheshire  
Delancey Hospital—Miss  
Hutchison

Old Mead

(See separate List)

Brentwood—

Minden—Mr A. White

Sherwood—Mr J. Lee-Dennis

Almora—Mr F. Smith

Ursula—Mr W. Baylis

..Old Bath Road here..

Victoria Nurseries—Messrs  
J. Barrett & Son

Ovingdean—Mr J. Horlick

Girdleness—Mr S. T. Steel

Invertorre—Mr W. Griffin

The Gables—Mr E. Walford

The Longacre—Mr W.

Robertson

..... Cross over here .....

Victoria Hse—Mr J. Eardley

Sunnyside—Mr J. Russell  
Charlton Villa—Mr C. W.

Evans

Kentonville—Mr F. A.

Stevens

Hill View—

(See separate List)

Ewartville—Mr A. Halliday

### Charlton Place, E

Left hand of London Rd  
from High Street

- 1 Mr J. W. Paynter
- 2 Mrs Ward
- 3 Mr J. Covey

Charlton Cottage—Mr G.  
Francis

4 Mr T. E. Wallis

5 Mr F. Taylor

6 Mr G. F. Murch

7 Mr F. Cossins

8 & 9—Mr A. Jacobs

### Charlton Villas, E

London Road

1 Miss Haywood

2 Mr W. Fitz

### Chatsworth Villas, S

Right hand of Old Bath  
Road, near High Street

1 J. Maitland

2 R. W. French

### Cheltondale Villas, S

End of Orrisdale Terrace,  
St. Luke's.

1 Mrs W. R. Felton

2 Mr S. M. Cornelius

### Chester Walk, M

Back of Public Library

1 Mr A. W. Tuson

3 Mr J. Ryan

4 Mr W. Smith

5 Mr W. R. Wheatley

Chester Cottage—Mr W. C.  
Channon

Chestnut Terrace, Ch. Ks.

### Chestnut Villas, Ch. Ks.

Gladstone Road.

1 Mrs E. Portlock

2 Mr W. Smith

Chosen Prospect, Tewkesbury Road, N

### Christ Church Parade,

Gloucester Road, W.

Mr E. C. Davis

Mythe Hse—Mr W. Hulbert

1 Mr W. Morgan

### Christ Church Road, W

Christ Church to Queen's  
Rd & Lansdown Rd

Christchurch—Rev A. P. Cox  
Fernholme—

Malvern Vw—Mrs A. Mozley

Springfield—Mrs A. E. Brown

Welton—

Avonhill—Capt. Herbert  
Morgan

Milfield—Miss Adamson

Oldbury—Mrs Cooper

Seaforth—Colonel Simpson

Clairford—Miss Pringle

Chadborne—Mrs Fitzgerald  
Day

Airthrie—Mrs H. Brett

The Hawthorns—Misses

Wilton

Netherbyres—W. J. Gray

Mrs Hastings Lawson

Ladies' College Prayground

Bournedale—C. Young

Wendover—Major-Gen.

Taylor

.....PILLAR BOX.....

Fulshaw Lodge—

St. Kevever—Major-Gen. C.

A. Cunningham

...Eldorado Road here...

Normanhurst—Mrs

Crowther

Mrs Garrett

Santa Cruz—Mrs Slader

..... Cross over here .....

Trevena—Mrs Brodhurst

St. Lawrence—E. Frampton

Ezning Lawn—Col W. W.  
Woodward

Glendronach—H. G. Robin-  
son, J.P.

Winnatts—Col F. A. Wilson

Greenmount—R. C. Owst

Cruys Morchard—Mrs Ward

.....Douro Rd here..... ..

### Christ Church Terrace, W

Right hand of Malvern Rd,  
Christ Church to Glo'ster Rd

Christ Church Schools

1 Mr. B. Brehme

2 Mr C. Best

3 Mr W. H. Noble

4 Mr J. Gill

5 Mr G. Payne

6 Mrs. Palmer

Christ Church House—Mr  
R. L. Clark

8 Miss M. A. Bulman

9 Mrs Sydenham

10 Mr T. Morris

11 Miss Fisher

12 Mr F. W. Rouse

13 Mr A. H. Deekes

### Christ Church Villas, W

Left hand of Malvern Road,  
Christ Church to Gloucester

Road

2 Mr J. Waite

3 Mr J. Davis

4 Mr E. C. Cradock

5 Mr C. F. Poulton

Fern Va—Mr G. W. Ferne

7 Mr W. Robinson

8 Mrs Feiton

Oakville—Mrs Thomas

**Church Place, Ch. Kgs.**  
(See Horsefair Street)

**Church Road, W**

Gloucester Rd (end of Lansdown Rd) to Libertus Rd, St. Mark's

The Ferns—J. H. Scudamore  
The Myrtles

(See Separate List)

The Willows—Mr W. J. Phelps

The Jessamines—F. J. Butler, M.A.

Arnwood—Mrs Dundas  
Bruce

Elmerslie—Mrs Beere  
Glenroy—Mr J. Sims  
The Oaks—Misses Lance  
St. Mark's Church  
Hillfield—Rev Canon Griffiths

The Granleys—  
Langett Cottage—Mr W. White

Roseville Cottage—Mr W. Cooper

Cora Linn—Mrs Joseland

Atherstone—Mrs Bazaiget  
Homestead—Miss Foaker  
Bella Vista—Mrs Allen

Deenhurst—Lt-Col Edwin Law

Wilsford Lge—Mr B. Corke  
South Lawn—Mr T. Mace

**Church Street, M**

Off High Street between 352 and 353

Messrs W. & C. H. Jessop  
Solicitors

Eight Bells Hotel—Mr W. S. Hawkes

St. Mary's Parish Church

**Church Street**

Copt Elm Road to East End  
Charlton Kings

**SOUTH SIDE**

Cambrian Nursery—Mr J. Wood

Cambrian Villa—Mr F. C. Harper

Ashley—Miss E. C. Horne  
8 Miss Ferguson

7 Mr C. Hooper

6 Miss Robins

4 Mr E. W. Stibbs

2 Mr J. W. Wagstaff

Conway Cottage—Miss Hamlett

Branch Post Office—Mr A. L. Attwood.

Cuba House—  
British Workman Club—  
Mr T. Mason

Baptist Chapel  
Mr E. Bond

Mrs Timbrell

Mr T. Ray

Mr W. Dale

Mr E. Jones

Mr J. Wall

Mr R. White

Mr F. C. Peacey

**NORTH SIDE.**

Field Cottages—  
(See separate List)

Waterloo Cottage—Mr G. Strickland

Mr C. Hamlett  
St. Clair-Ford Hall &  
Institute

Laburnum Cottage—Mr F. Humphris

Alms Houses

Milverton—Dr Meyrick-Jones

Mr E. Mitton

Mr W. Bloxome

Mrs Protherough

Mrs Timbrell

Linda Cottage—Mrs Harden  
Hearne Villas

(See separate List)

Hearne Cottage—Mr G. Sims

**Gloucester Road, Ch. K.**

Charlton House—E. Boyce  
Podmore

Charlton Park—R. V. Vassar-Smith, J.P.

The Vicarage—Rev E. Neale  
Ivydale—Mr A. T. Thornhill

Hawarden—Mrs Dean  
Dunselma—Mrs Smith

Dunscott—Mrs. Turner  
The Gables

(See separate List)

Courtville—Mr E. Bond

Wintonville—Mr F. J. Fry

Henley—Mrs Hough

Croyde House—Mr W. G. Blight

Ongur—Miss Watkins

Hencar—Capt. C. Bateman

Shalisha—Mr J. Spencer

Clovelly—Mr E. Graeme

Chloris—Mr F. C. Wateridge

Aurora—Mr W. A. Gratidge

Deepdene—Mr A. H. Colchester

Clydesdale—Mr W. S. Collins  
Cowan Lea—

Diamond Sanitary Laundry

Bafford Hse—W. H. Bagnall  
..... PILLAR BOX .....

Bafford Cottage—  
D. C. Leighton

Endfield Terrace  
(See separate List)

Brunswick Villa—Mr G. Weaver

Berthaville—Mrs Martin  
Crophorne—Misses Wither  
spoon

Aberton—Mrs Hooper  
Endfield—Miss M. Roberts

Cirenside—Mr J. Williams  
Laureltyne Villa—  
Mr H. Finch

St. Ede's—Mr H. I. Thorne

St. Ann's—Mr W. Large  
Pendennis—Mr W. Lethern

Avening—Mr R. Carter  
Fairford—Mr Clements

Brierley—Mrs Workman  
Mayville—Mr F. G. Wheeler

Early Cottage—  
Mr H. Chapman

Brierton House—Mrs. Hay

Glenure House—Col. C. J. Matthews

.....WALL LETTER BOX.....

Charlton Kings Rly. Station  
Julev Brook—H. O. Lord,  
M.F.H.

.....Cross over here.....

Lilleybrook Cottages  
Station Cottages

**W. J. Melville, High St.,**  
Near CAMBRAY.

**Ladies', Gentleman's & Children's**

**High-Class Boots and Shoes.**

WE INVITE YOU TO COMPARE OUR PRICES AND QUALITY  
WITH OTHER HOUSES. IT WILL SAVE YOU MONEY.



The Pines  
 (See separate Lists)  
 Ashgrove—Mr A. E. Attwood  
 Pinegrove—Mr G. Smart  
 Lillygrove—Mr W. J. Brewster  
 Maygrove—Mrs Walton  
 St. Ives—Mr W. Hewitt  
 The Croft—Mrs Wilson  
 The Nappings—Mr H. Theyer  
 Jubilee Challes  
 (See separate List)  
 New Inn—Mr W. Fear  
 ..... Croft Road here .....  
 ... Pumphrey's Road here...  
 Pumphrey's—Mr E. R. Pay  
 Bolev Villa—Mr R. H. Karn  
 St. Albury's—Mr A. Wheeler  
 Whinburgh—Mr T. Pullen  
 Burnham—Mr R. R. Barton  
 Elmhurst—Miss Plumer  
 Esteourt—Mrs E. Beavan  
 Kingston—Mr H. Hawker  
 Pinvin—Mr E. J. Morris  
 Elton—Mr T. Shearman  
 Savona—Mr S. N. Shearman  
 Dholi—Mr A. B. C. Carver  
 Cilfyndd—Mrs Evans  
 Inglewood—Mr E. F. Lewis  
 Thirlemere—Mr W. W. Janes  
 The Hollies—Mr J. F. Bloodworth  
 Royton—Mr T. George  
 Bronwydd—Mr H. Critchley  
 Heytor—Mr J. W. Bray  
 Glendower—Mr W. H. Mabbett  
 Glenrise—Mr Jackson  
 Collingwood—Mr E. C. Cornock  
 Stoneville—Mr F. A. Middleton  
 Glengarth—Mr C. Smith  
 Mafeking—Mr J. W. Privett  
 St. Malo—Rev. H. W. Claburn  
 St. Cyres—Mr J. James

St. Clair—  
 Willdene—Mr W. H. Peacey  
 Alton—Mr E. J. Attwood  
 Fndcroft—Mr G. Shaylor  
 Glenlea—Mr T. B. Waiker  
 West-Dene—Mrs Maylam  
 Spes-Bona—Miss M. Walker  
 Beresford Villa—Mrs Grey  
 Nuthurst—Mr E. G. F. Poole  
 Claremont—Miss L. Daniels  
 Heilbron—Mr Westley  
 Park View—Mr F. Burrows  
 Chosen View—Mr H. J. Welch  
 Holroyd—Mr F. Lye  
 Rev F. D. Gardner, B.A.  
 Holwell—Mrs Brunson  
 Elmwood—Mr C. H. Naples  
 Elm View—Mr C. Aston  
 Chosen Hse—Maj Bennett  
 Inveicairn—Major R. C. Dudgeon

#### Clare Place, Bath Road, S

#### Clare Street, Bath Road, S

- 1 Mrs Winning
  - 2 Mr T. Haines
  - 3 Mr D. Pegler
  - 4 Mrs Baker
- St Luke's Parish Hall
- 5 Mr T. Gore
  - 6 Mr P. Carter
  - 7 Mr G. Roberts

#### Clare Villas, N Sandfield Rd.

- 1 Mr W. Gorse
- 2 Mr W. B. Legge

#### Clarence Parade, M

Crescent Terrace to Clarence Street

Chronicle and Echo Office  
 2 Mr L. Vizard, A.S.A.A.  
 Income Tax Recovery Agency

3 Mr J. P. Hatton  
 Miss Hatton  
 4 J. W. Chadwick  
 6 Mr J. Chidley  
 7 Miss M. Dolman  
 9 Mr E. Howlett  
 ..... Cross over here .....  
 Mardol Hse—Mr G. E. W. Griffiths  
 Salem Chapel  
 Salem House—Gas Testing Station, Mr E. W. Packer  
 Clarence Chambers—  
 H. Stroud, Solr.  
 H. Howard Thompson, Solr.  
 Clarence Parade House—  
 Offices of the C.O.S.;  
 Cheltenham Loan Fund;  
 Female Lodge, G. U. Oddfellows; Primrose League

#### Clarence Road, C

Top of Winchcomb St. to Clarence Square.

#### Pittville Terrace

(See separate List)  
 ..... Portland St. here.....  
 Sussex Villas  
 (See separate List)  
 ..... North Place here .....  
 ..... Cross over here .....  
 Camden Va—Mr T. Bence

Camden Lodge—Mrs Barry Browne  
 ... Evesham Road here ...  
 Pittville Mansion—

#### Clarence Square, C

Pittville, top of North St.  
 Tyndale Private Nursing Institution

Miss M. A. Bouchier  
 Clarence Lodge—Mr B. Combe

- 1 Miss Dods
- 3 Miss Sims
- 4 Mr A. H. Whitcomb
- 5 Mrs John Middlemiss
- 7 J. A. Matthews
- 8 Miss Stocks
- 9 Miss Emerton
- Miss Johnston
- Fraulein Maul
- 11 Mrs Sternberg
- 12 Mr A. Brunt
- 13 Mr M. Hart
- 15 Mr H. Workman
- 16 Mrs Hyett
- 17 Mrs Voile
- 21 Misses Burt
- 23 Mr W. Welstead
- 25 Rev G. K. Gimson, B.A.
- 26 C. H. King, M.A.
- 27 Rev A. J. T. Le Gros
- 28 Mrs Davis
- Rev C. Davis
- 29 Mr J. H. Mitchell

NO MIDDLEMAN'S PROFITS.

## William Cresswell,

Practical Builder  
 and Contractor,

Estimates given for  
 General Repairs,  
 Drainage & Sanitary.

CLARENCE MEWS, NORTH PLACE, Cheltenham.

Private Address: 27, Silkirk Street.

30 Miss Webb  
Deerhurst—Mrs Lovebrand  
Corinium—Mr E. Parker  
32 Miss Pardington  
Mrs Hobson  
33 Mr R. F. Barradell  
34 Miss A. E. Bradish  
35 Mr H. Wilkins  
37 J. F. Tarrant  
40 Rev T. Tonkinson  
41 Mr J. W. T. Jackson  
Amberley Hse—T. F. Cottam  
... Wellington Square here...  
Lisle House—Andrewes In-  
gram  
Wellesley Ct—Rev C. Heath  
Needwood Hse—Mrs Webb  
47 Mrs Baker-Carr  
48 Mrs George Hands  
49 Stantway—Miss  
Newer  
50 Col. R. D. Noake  
Holy Trinity Vicarage—  
Rev Percy Waller

### Clarence Street, M

High St. to St. Matthew's  
Church

#### RIGHT HAND SIDE

2 Food Reform Depot  
3 Mr W. Howlett  
4 Mr A. E. Dangerfield  
5 Messrs R. E. and C.  
Marshall, Ltd.  
Mr W. J. Fowler  
6 Messrs Merry & Co.  
7 Messrs Brydges,  
Mellersh & Mellersh  
Bank House—Whist Club  
Bayley & Sons' Sale Rooms  
9 Messrs Norman and  
Sawyer  
T. F. Cottam, Solr.  
10 Mr S. J. Oliver  
Messrs W. Sawyer &  
Co.

Entrance to Parish Church—  
..... yard here .....

11 & 12 Mr A. Whit-  
combe

13 Miss C. M. Channon

14 Mr W. B. Kendall

15 Messrs W. & F. Welch

16 Messrs W. & B. Norton

17 Messrs H. Locke &  
Sons

18 Cheltenham & Glou-  
cestershire Build-  
ing Society—Mr D.  
Lewis

Clarence Hotel—Mr C. H.  
Pratley

20 Messrs Shirer &  
Haddon

21 Messrs Bubb & Co.,  
Solicitors

..... Well Walk here .....

Bedford Buildings  
(See separate List)

Gibraltar Hse—Mrs T. M.  
Price

Municipal Art Gallery

Public Library  
Education Committee's  
Offices

..... PILLAR BOX.....

#### LEFT HAND SIDE

3 Miss A. Jenkins  
4 Messrs Farrar,  
Wrathall & Co.  
5, 6 & 7 Messrs C.  
Nicholas & Co.  
8 Mr J. G. Villar  
Messrs Shirer & Haddon  
..... Promenade here .....

30 Messrs J. Wheway  
& Co.

20 R. McLaren, Solr.

28 Mr S. B. Varder

...Clarence Parade here...

26 Messrs J. Rainey & Co.  
Mr W. H. Bartlett

24 Messrs A. Workman  
and Co.

23 Miss Nelson  
22 Messrs Sanders & Co.  
Great Western Hotel—Mr  
T. Parker  
...Crescent Place here.....  
Carr's Hotel—Mr H. Brown  
St. Matthew's Church

Clarendon Villas, C  
(See Pittville Gates)

Claydon Villas, M  
Moorend Crescent,  
Leckhampton  
1 Mr D. Downham  
2 Mr T. Galley

Cleethorpe Villas,  
Lyefield Road, Charlton Kgs

1 Mr W. Turner  
2 Mr R. H. Keeble  
3 Mr H. Bayliss  
4 Mr W. H. Best

### Cleeve Hill

RIGHT HAND (FROM  
SOUTHAM  
Noreen—Mrs Vent  
Ashleigh—Miss E. O. Beale  
St. Elmo's—Mrs Whittle  
Bramleigh—Mr C. Barnett  
Cotswold Chalet—  
Cotswold Bungalow—Miss  
Day  
WALL LETTER BOX OPPOSITE

Ivybank—Mrs Phillips  
Meadowside—  
Thrift Cottage—  
The Shanty—Mr J. J.  
Banks  
Upmeads—Mrs Hora  
Rising Sun Hotel—Mr W.  
S. Knott  
Cotswold Hills Golf Club—  
house—Mr W. Ward  
Upper Colletts—C. C.  
Turnbull, J. P.  
Cheltenham Golf Clubhouse  
—Mr J. Hobday  
Malvern Vue—Mr H. G.  
Swift  
Greenmount—Mr W. Vale  
The Geisha—Miss Smith  
Prescott Cottage—  
Cornbill—Miss Wells  
Cleeve Lodge—Mr Mortimer  
The Mount—F. Probyn  
Dighton  
Convalescent Home  
Wickfields—  
..... Cross over here .....

#### LEFT HAND SIDE

Wickfields—  
Wilcote—Mrs Dempsey  
Charlesville—Mrs Skinner  
Wickfield Lodge—Mr F. H.  
Surman  
Road to Woodmancote and  
..... Bishop's Cleeve here.....  
Springbank—Mr. E. E. Bick  
Fernclyffe—Mr T. H.  
Poynton

### TELEPHONE

NO 174.

# James Maxwell,

(Eight years  
Manager to Messrs.  
Hall & Sons).

HIGH-CLASS FISHMONGER,  
POULTERER & GAME-DEALER,

84 HIGH STREET.

Finest quality goods obtainable at . . . **Popular Prices.**



Post Office Land  
(See separate List)  
Inglecroft—M.-Gen.  
Oldfield, R.A.  
..... WALL LETTER BOX .....  
Cleeve Hill Church  
Semington—Mr W. J. M.  
Dicks  
St. Peter's Church  
Cleeve Hill Café—Mr C. J.  
Davies  
The Bank—Miss Gwinnell  
Greystone—W. M. Baker  
..... Haymes Rd. here .....  
(See separate List)  
Nevada—Mr W. James

**Cleeve Hill View, N**  
Swindon Road  
1 Mr W. Lane  
2 Mr P. J. Morse  
3 Mr T. Durham  
4 Mr C. H. Haines

Cleeve Cottages, Swindon  
Road, N

Cleevland Buildings,  
Cleevland St., N

Cleevland St., Tewkesbury  
Road, N.

Cleevland Terrace, Swin-  
don Road, N

**Cleeve View, N**  
St. Paul's Road  
1 Mr A. C. Williams  
2 Mr F. Chick  
3 Mr J. Hayward

**Cleeve View Road, E.**  
Off Whaddon Lane.  
RIGHT HAND SIDE  
Wilford Terrace  
Radnor Villas  
(See separate Lists)  
..... Cross over here .....

Glenwood Villas  
Teresa Villas  
(See separate Lists)  
St. Aubyns—Mr. H. Rowe  
St. Hellier—Mr. T. C. Wood  
Lynnmouth Villas—  
(See separate List)  
Greenhayes—Miss Birchall  
Arlington Villas—  
(See separate List)  
Hazelmere—Mr. W.  
Williams

Glenorah Villas  
St. David's Villas  
(See separate Lists)  
Daisyville  
Francesville

**Cleeve View Terrace, E**  
Whaddon Lane  
1 Mr H. Delaney  
2 Mr W. Wilson  
4 Mr J. W. Wilks  
5 Mr A. Hamlin  
6 Miss Felton

**Clifford Bank, Gt. Western**  
Terrace, W

**Clifton Place**  
Ryeworth Rd., . Charlton  
Kings  
1 Mr J. R. Mills  
2 Mrs Tovey  
3 Mr West  
4 Mrs C. Newman  
5 Mr J. Carter  
6 Mr J. Mills

**Clintondale,**  
(See Southam)

**Cloverdale Lawn, M**  
Right Hand of Painswick  
Rd., towards Shurdington  
Road  
1 Mr P. Walker  
2 Mrs. Gunning  
Campbell  
3 Mrs. Bubb  
J. Bubb  
4 Miss Bubb

**Cloverdale Villas, M**  
Right hand of Painswick  
Rd., towards Shurdington  
Road  
1 Mrs. Eves  
2 Miss Wynne Roberts

**College Lawn, S**  
Sandford Road to Thirles-  
taine Road  
3 Meldon Lodge—Mrs  
G. Oakeley Trower  
.....PILLAR BOX.....  
4 Col. Abbotts  
5 Linden House—  
6 Lieut.-Col. G. L. Le  
M. Taylor  
Dewerstone House—Mrs  
Greathead

**College Place, M**  
Between St. George's Road  
and St. George's Place  
1 Mr A. W. Boite  
Royal Well House—Mrs E.  
Spire

**College Road, S**  
Upper High St. to Sandford  
Road  
Field Lodge—Mr J. James  
Gainsborough Villas—  
(See separate List)  
Fintray—Miss W. L. Boulton  
Miss R. Eamonson  
Brookland Villa—  
Miss Goddard  
Sandford Villa—A. Davies  
Roseville—Mr W. R. Chipp  
C. W. Bell-Raisbeck  
8, College Rd—Mrs Johnson  
Alexandra Va—  
Broughton Villa—Mr A. E.  
Sturrock  
Bagshot House—Misses  
Pottage  
Omeo Lodge—Mr W. Haden

Selbyville—  
Cromarty House—  
College Villas—  
Eastbourne Villas—  
(See separate List)  
Vanstone—Mr J. V. Moles  
...Orrisdale Terrace here...  
Cheltondale—T. Hyett  
Highworth—Mr J. Treseder  
Lindley—Mrs. Angus  
Boyne Hse—H. G. Bennett  
.....PILLAR BOX.....  
Hazelwell—A. J. Luckham  
Leconfield—G. G. Pruen  
A. S. F. Pruen  
.....St. Luke's Rd. here.....  
St. Luke's Church  
.....Kilchberg Villas here...  
Bedford Lodge—Mrs  
Wilberforce Leonard  
St. Luke's Villas  
(See separate List)  
... Blenheim Place here ...  
Myrtleville—  
Mayville—Mr S. H. Bath

**College Terrace, N**

Swindon Road  
1 Mr W. Sims  
2 Mrs Goodey  
3 Mrs Cooke  
4 Mrs Caldwell

**College Villas, S**

Near St. Luke's Church,  
College Road

1 Mrs. Wood  
2 Miss M. Mead  
Mrs L. Dale

**Collum End Cottages, L**

Collum End Road  
1 Mr W. Murphy  
2 Mr C. Allen

**Collum End Road** (or Leckhampton Lane), M

Opposite Malvern Inn,  
Leckhampton Road

## NORTH SIDE

Egremont—Mr F. Saunders  
St. Hilda—Mr. W. Cypher  
Croydon—Mrs. Waring  
Dunkerry—Mr T. W. Taylor  
Royston—Herr R. Dahl  
Grovelly—Mr W. Russell  
Kenmore—Mrs Dallimore  
Miss Chick  
Pineville—Mr G. E. Chick  
Laurel Cottage—Mr J.  
Williams

Hill View Cottages  
Crophorne Cottages  
Collum End Cottages

(See separate Lists)

Fern Cottage—Mr A. S.  
Jenkins

Ivy Cottage—Mr G. Hay-  
ward

Heavitree—Mr A. Gleed  
Honiton—Mr G. W. Gerish  
Callington—Mr A. Malvern  
Tiverton—Mr J. W. Greville  
Charlesville—Mr A. Rodway  
Irene—Mr F. C. Boreham  
Rosecot—Miss Day

Violet Villa—Mr W. Leach  
Rev. A. H. Evans  
Oakland—Mr J. W. Pearce  
Fercroft—Mr W. Newton  
St. Ives—Mr C. H. Sanders  
Brampton—Mr W. Revell

## SOUTH SIDE

Clytha—Mr W. Moorman  
Tygwyn—Mr W. Fordham  
St. Arvans (Post Office)—  
Mr C. Hawker

Ashfield—Mrs Rogers  
McKinley Villa—Mr F. G.  
Mottley

Antill Va—Mr A. F. Cotton  
Cotsville

(See separate List)

Leckhampton Parish Hall  
Grantham—Mr F. Caudle  
Tregantle—Mrs White  
Collum End Farm—

**Colonnade, M**

Promenade, near High St.

1 Messrs Bryant & Co.  
3 The Creamery—  
Messrs Shepard & Co.  
5 Mr J. Wonson  
9 Madame Wright  
11 Madame Frederics  
13 Misses Hutchinson  
15 Messrs Moody Bell  
& Son

17 Messrs Shirer &  
Haddon

19 Messrs Martin & Co.

..... Cross over here .....

20 Messrs John Dobell  
& Co., Ltd.

18 Messrs T. Plant & Co.  
Ltd.

16 Messrs Chritchley &  
Keen

14 Gt. Western Railway  
Office

12 Mr A. H. Whitcombe

10 Messrs Webb Bros., Ltd.  
8 Messrs Robertson  
& Co.

Mr T. R. Pritchard  
6 Mr F. Wright  
Midland Rly. Office

4 Messrs Olive & Olive  
London City & Midland  
Bank, Ltd.

**Coltham Terrace, E**

Hale's Road, near Battle-  
down Approach.

1 Mr J. Taylor  
2 Mr G. Trapp  
3 Mr W. H. Leacy  
4 Mr G. C. Collier  
5 Mr G. B. Poytress  
6 Mr T. Allen

**Columbia Place, C**

Near Pittville Gates,  
Winchcomb Street

Florence House—Mr F. O.  
Bell

2 Mr F. G. Drake

3 J. Rupert Collins,  
M.D.

4 Mrs Fisher

5 Glasfryn—Mr W. J.  
H. Pilley

6 Pomfret House—Mr  
E. J. Burrow

Columbia Street, Sherborne  
Street, E

Commercial Street, S.

Back of Gt. Norwood Street.

**Conderton Villas, E.**

Hale's Rd. nr Cemetery Rd  
1 Conderton—Mr G.  
Smith

2 J. Sadler

Cooper's Cottages, M

Tivoli.

**Copt Elm Road, C.K.**

London Rd to Charlton Kgs  
Church

Lexham Lodge—Mr. G. A.  
G. Shawe

Umbra—Mr T. F. Sims

Nola—Mr R. Woodward

York Villa—Mr. S. Lusty  
Ely Villa—Mr E. Watham  
Salisbury Villa—Mr A.  
Griffiths

Peterboro' Villa—Mr R. W.  
Edwards

Durham Villa—Mr J. A.  
Bailey

Chester Villa—Mr W. C.  
Herbert

Canterbury Villa—Mr B.  
Rutland

Lincoln Villa—Mr E.  
Simpson

Gloster Villa—Mr A. Cox  
Exeter Villa—Miss Fox

Bangor Villa—Mr J. Creese  
Rochester Villa—Mr D. Hill

Hereford Villa—Mrs M. Harvey  
Worcester Villa—Mr R. W.  
Hicks

Newlyn Villa—Mr R. Pates  
Ventnor Villas—

1 Mrs Lewis

2 Miss Mander

Glenisla—Mr W. Fry  
Ivanhoe—Mr W. Pearce

Hilda—Mr E. James  
Glennorna—Mr A. Marshall

... Lyefield Road East here. .

Fovesholm—Mr E. Vale  
Templeville—Misses Barrow

Malmains—Misses Haworth  
Copt Elm Va—Mr H. Jones

Roseleigh—Mrs Burrows  
Limeville—Mr F. G. Smith

**BARTHOLOMEW,**

DEALER IN

**Australian & all Other Wines.**

**Fine Old Scotch Whiskies and choice  
and well-matured French Brandies. .**

419, & 420, HIGH STREET, CHELTENHAM.



Cotswold—Mr K. Riley  
 Hazelhurst—Mr C. J. Dawes  
 Hollywood—Mr W. H.

Bowen

Rosewood—Mr S. Dunn  
 Hazeldene—Mr C. F. Hiscox  
 Ivydene—Mr W. Young  
 Tregantle—Mrs Foster  
 Upland—Mr A. E. Cleeveley  
 .....Cross ever here.....

RIGHT HAND SIDE

Lye field Lodge—Miss E. A.  
 Lloyd  
 Lye field Villas—  
 ...Lye field Rd. West here...  
 Lye field House—Miss

Gwynne Hughes

Co-Operative Stores  
 Purton Va—Mr W. Kidd  
 The Alders—Mr W. Mills  
 Police Station—Sergt. W.  
 Day

Bryn Villas—  
 (See separate List)

Winscombe—Misses Willett  
 Fernuley—Mr. J. Bryant  
 Rugby—Mr A. Winnett  
 Hillmoreton—Mr C. J. Chick  
 Monkton—Mr J. White  
 Greuter Villas

(See separate List)

Mayview—Mrs Peacey  
 Ferndale—Mrs G. Rymell  
 Southbrooke—Mrs Amph-  
 lett

Hallwood—Miss Chesshyre  
 Brookdale

(See separate List)

### Coronation Road

Off Prestbury Road

.....PILLAR BOX HERE.....

Goodrich—Mr H. Perry  
 Lindfield—Miss E. Hipp  
 Cheena—  
 Leven—J. W. Robson  
 Cleevholme—Mrs. Bayley  
 Strone—

Prenton—  
 Ingogo—Mr T. J. King

### Corpus Street. S.

Top of High Street,  
 opposite Priory St

1 Mr F. Pittaway  
 2 Mr C. E. Cooke  
 3 Mrs Cole  
 4 Mr J. Wakeford  
 Mr W. Morris  
 5 Mr A. E. Long  
 6 Mr F. W. Creed  
 7 Mr R. J. Toms  
 8 Mr C. Lane  
 10 Mr H. C. Green  
 11 Mrs Holmes  
 12 Mr W. Garness  
 Miss Skates  
 13 Mrs J. Smith

Oxford Lodge—Miss Hogg

..... Cross over here .....

14 Mr H. Webster

15 Mrs Craddock  
 Mrs Francis

16 Mr F. Griffiths

17 Mr H. World

18 Mr T. Birt

19 Mr J. Fraser

20 Miss Burford

21 Mr G. Gough

22 Mr F. C. Phillips

### Cotsville

Collum End Rd., Leck.

1 Mr W. Townsend

2 Mr C. Harding

### Cotswold Lawn, M

Top of Painswick Rd., Right  
 hand

1 Rev J. Lindam

2 Mrs Stanley Taylor

3 Misses Consterdine

Cotswold View, Marsh Ter-  
 race, N

### County Court Road, M

Colonnade to Regent St.

Messrs John Dobell & Co.  
 Ltd.

Messrs W. Sharpe & Sons

County Court—Mr B. O.  
 Davies

Cavendish House Co., Ltd

### Courtenay Street, C

St. Paul's.

1 Mr T. Evans

2 Mr C. Hill

3 Mr D. Ball

4 Mr H. Herbert

5 Mrs Beard

6 Mr D. H. Walford

7 Mr C. R. Kilminster

8 Mrs Willis

9 Mrs Winter

10 Mr J. Roberts

11 Mr W. Goulding

12 Mr T. Young

13 Mr R. Lloyd

14 Mr T. Freeman

15 Mr W. Knott

16 Miss Cook

..... Cross over here .....

19 Mr A. J. Bradshaw

21 Mrs Green

22 Mr W. Lawrence

23 Mr W. Turner

24 Mrs E. Elvis

25 Mr L. J. Williams

26 Mr A. W. Hopkins

27 Mr H. Winstone

28 Mr A. Smith

29 Mr R. D. Tustin

31 Mr R. Broad

32 Mr J. Challenor

33 Mr T. Rawlings

35 Mr C. H. Pyke

36 Mr F. J. Carter

37 Mr E. E. L. Thomas

39 Mr A. W. Luker

40 Mr J. J. Powell

41 Mrs Burrows

42 Mr J. Sole

### Courtenay Villas, C

Courtenay St. to St. Paul's

1 Mr W. J. Wood

2 Mr R. Claxton

3 Mr W. G. Seward

4 Mr A. Wiggall

5 Mr J. Lewis

6 Miss Miles

7 Mr G. Webley

8 Mr G. E. Davis

9 Mr C. J. Ireland

### Cranham Road, E

King's Road to Sydenham  
 Road

Morley—Misses Sanders

Exeter Villa—G. M. Thorn-  
 ton

Sydenham Lodge—C. Gilliat

Cranham Lodge—Mr S.  
 Adams

Hillsborough Lawn—

Elim Lodge—

### Crescent Parade, M

Opposite Police Station,

Crescent Place

Salem Sunday Schools

Salem Young Men's Insti-  
 tute

### Crescent Place, M

Royal Crescent to Clarence  
 Street

2 Messrs Griffiths and  
 Waghorne

3 Police Station—  
 Inspector W. J. Lane

Inspector M. T. Keyse  
 Sergt J. Preston

Sergt E. Corbett  
 4 Supt. A. W. Hopkins

### Crescent Terrace, M

Continuation of Royal Cres-  
 towards Promenade

Crescent Hotel—

- 2 Miss Jones  
R. Owen Seacombe  
3 Mr E. Bourne  
5 Dr J. H. Blakeney

**Croft, The, W**

Sandfield Road to Alstone  
Lane

Newton—Mr H. N. True-  
bridge

Blossomville—Mr W. John-  
son

- 1 Mrs Greengrass  
2 Mr A. E. Gould  
3 Mr J. Cox  
4 Mr J. Powell

Preforia Terrace—

(See separate List)

**Croft Place, Lower Alstone,**  
W

**Croft Avenue, C.K.**

Cirencester Road.

- 1 Mr A. E. Roberts  
2 Misses Jones  
3 Mr Willis  
4 Miss Taylor  
5 Mr R. F. Butt  
6 Mr A. Greenman  
7 Mr J. Simmons  
8 Mr H. Hart  
9 Mr H. Smith  
10 Mrs Craster  
11 Mr E. H. Cater  
12 Mr W. Savage  
13 Mr F. Cummings  
14 Mr Drake  
15 Mrs Gunnell  
16 Mr A. Watts  
17 Mrs Wilson  
18 Mrs Jones

**Croft Parade, C.K.**

Cirencester Road.

- 1 Mrs Woodward  
2 Mrs Phipps

- 3 Mr F. Daniels  
4 Mr R. Roberts  
5 Mr A. Mills  
6 Mr S. Francis  
7 Mrs Francis  
8 Mr H. J. C. Monger  
9 Mr A. Smith  
10 Mr W. F. Lawrence  
11 Mr F. Sutcliffe  
12 Mr. E. H. Carter  
13 Mr W. Bates  
14 Mrs Isley  
15 Mrs Craster  
16 Mr O'Brien  
17 Miss Hicks

**Croft Road, Ch. Kgs.**

Cirencester Rd. to Horse-  
fair St.

- 1 Mr Gregory  
2 Mr F. Harris  
3 Mr Brookes  
4 Mr Taylor  
5 Mr F. T. Franklin  
7 Mr F. T. Purnell  
8 Mr F. Newcombe  
9 Miss Macfarren  
10 Mr C. Williams  
11 Mr Whitchell  
14 Mrs A. Humphris

Ashley Cottages

(See separate List<sup>t</sup>)

RIGHT HAND SIDE

Mr F. Newcombe

Malvern View—Mrs Peart

Crofton—Mr. T. Hamlet

Glendale—Mr F. Wilson

Glenville—Mr F. Painter

Mayville—Mr W. Smith

Hazeldene—Mr J. Edwards

Fairmont—Mr A. Humphris

Belmont—Mr C. C. Lanning

Croft Parade and Croft  
Avenue

(See separate Lists)

Clareville—Mr Dyer

Beaufort—Mr W. H. Bridg-  
man

Albany—Mr Davis  
Barry—Mr. B. Bullock  
Penarth—Misses Bullock  
Fairford—Mrs Iles

**Croft Street, M**

Moorend Crescent to Leck-  
hampton Road

Moorend Terrace—

(See separate List)

- 1 Mrs Bennett  
2 Mrs Perkins  
3 Mr T. Hoskins  
4 Mr A. Birt  
5 Miss Thomas

..... Cross over here .....

Fossil Cottages—

- 1 Mr E. Watts  
2 Mr T. Daniels

The Croft—

- 1 Mr E. H. Latimer  
2 Mr H. Kibble

Croft Villas—

- 1 Mr W. J. Woodhouse  
2 Mr J. Bernard

Mona House—Mr W. Fruin

9 Mr H. Newman

10 Mr I. Wallace

11 Mr C. Crook

12 Mr E. Reade

13 Mr H. White

Birlingham—Mr E. Rose

Camden Cottage—Mr H.

Ryland

Rose Cottage—Mr W.

Moorman

Mr W. H. Townsend

Field Cottage—Mr G.

Vaughan

Woodstock Cottage—Mrs

Jenkins

Croft Villas, M

(See above)

**Crophorne Cottages, M**

Collum End Road

1 Mr F. Stanton

2 Mrs Bristow

- 3 Mr A. Butler  
4 Mr R. Hunt

**Cudnall Street, Ch. Kgs.**

Cirencester Rd. to London  
Rd.

NORTH SIDE.

Charlton Lodge—J. L.

Robertson, L.D.S.

Bank Cottages

(See separate List)

Rose Cottages

(See separate List)

Ruby House—Mr J. H.

Power

Ruby Villa—Mrs Lane

.....Oakland St. here.....

Ruby Place

(See separate List)

.....Hamilton St. here.....

.....Overbury St. here.....

Milton Cottage—Mr W. R.

Otter

Hope Cottage—Mrs

Claridge

Hetton Villa—Mr A. H

Wilson

Hetton Cottage—Mrs E.

Perry

Ashley House—

..... Cross over here .....

Hetton Lawn—H. Grant

Maby

Ellborough Cottage—A. E.

Powell

Charlton Mews—Mr J. W.

Cripps

.....Brookway Rd here.....

Boyne House—Miss A. G.

Turner

Loughborough Place

(See separate List)

Ivy Cottage—Capt C. Brown

Constable

1 Mrs Pash

2 Mrs Foxwell

3 Mr C. Hill

Plas Trevor—G. H. Phillott



Cotswold Mews—  
Langton Lodge—Miss  
Wiggin

Cyprus Cottages, W  
(See Alstone)

## D

Dagmar Road, M  
Off Princes Rd, Tivoli  
Dagmar Villas  
Dagmar Terrace  
(See separate Lists)

Dagmar Terrace, M  
Dagmar Rd, Tivoli  
1 Mr E. W. Cooper  
2 Mr E. R. Tippetts  
3 Mr W. H. Bell  
4 Mr F. Lansdown  
5 Mr C. Arter  
6 Mr C. J. Brown  
7 Mr W. G. Harker  
8 Mr A. Fluck  
9 Mrs G. James  
10 Mrs E. Reason  
12 Miss Garbett  
13 Mr W. Berry

Dagmar Villas, M  
Dagmar Road, Tivoli  
1 Mr W. Matthews  
2 Mrs J. Evans  
3 Mr R. Barnett  
4 Miss Pullen  
5 Mr W. G. Colley  
6 Mr B. Barrow  
7 Mr C. G. Clarke  
8 Mr G. Banting  
9 Mr W. Fowler  
10 Mr J. Brown  
11 Mr E. Pearson  
12 Mrs Kemp  
13 Mr H. Grant  
14 Mr G. Harwood  
15 Mr A. Arter  
16 Mr T. White

## Delabere, M

Left hand of Tivoli Road,  
towards the Park  
1 Misses Duncan  
2 Mrs J. A. C. Mullett

Denmark Cottages, Mill-  
brook Street, N

## Denmark Terrace, W

Gloucester Rd, nr Midland  
Station

- 1 Mr E. H. Challenger
- 2 Mr J. Thompson
- 3 Sub Post Office—  
Miss Cox
- 4 Mr A. E. Holloway
- 5 Mrs E. Flory
- 6 Mr C. Clark

## Denmark Villas, E

Off Hewlett Rd.

- 1 Mr W. Hiskett
- 2 Mr J. Kilminster
- 3 Mr C. C. Channon
- 4 Mr C. Birkin
- 5 Miss Waite
- 6 Miss Hogg
- 7 Mr S. Spencer
- 8 Mr C. Morgan
- 9 Mr T. Burt
- 10 Mr A. Whitcombe
- 16 Miss E. Hughes
- 17 Mr F. Taylor
- 18 Mr W. Goodwin
- 20 Mrs Court
- 21 Mrs Bruton

## Derby Cottages, Alstone, W

## Derby Villas, W

Douro Rd. Christ Church  
Rd. end

- 1 Misses Bailey
- 2 Misses Gilby

## Devonshire Street, N

New Street to High Street  
Parish Church Schools, Mr  
L. V. Wheeler  
10 Mrs Purveur  
9 Mr W. Mouldsdale  
7 Mr F. Evans  
6 Mr T. Wakefield  
5 Mr A. W. Oakley  
4 Mrs Hughes  
3 Mrs Cuzner  
2 Mrs Mustoe  
1 Mr F. Jakeway  
..... Cross over here .....  
Devonshire House—Mrs B.  
Avery  
Kelvin House—Mr W. A.  
Overthrow  
12 Mr W. Hodges  
13 Mr T. Lamb  
14 Mrs S. Pardington  
15 Mr W. H. Taylor  
16 Mr T. Cook

## Douro Road, W

Lansdown Crescent to  
Christ Church Road  
1 Douro Lodge—Com.  
G. S. Walsh, R.N.  
2 J. Nichols  
3 Misses Mathieu  
4 Springthorpe—Mrs.  
Gordon Lillingston  
5 Mrs Clunes  
Douro House—Col C.  
Vulliamy

..... Malvern Place here.....  
..... PILLAR BOX .....  
Lansdown Hse—Col E. Shaw  
Northwick Villas  
(See separate List)  
Besselsleigh House—F. J.  
Hadden  
Glyngarth—B. Auden, M.A.  
..... Cross over here .....  
Derby Villas  
(See separate List)  
Stanley Villa—Mrs Bond  
Glen Isla—Col. M. J. King  
Harman  
The King's Well—Miss I. M.  
Faithfull, M.A.  
Chadnor—Mrs Webb

## Dovedale Villas, S

Near St. Luke's Church

## Dovedale House—

- 1 Mr J. A. Parker
- 2 Miss Hobbs
- 3 Misses Waddy
- 4 Mr E. F. White

## Duke Street, E

Hewlett St. to Princes St

## Dunalley Parade, C

St. Paul's Road

Dunalley House—Mr W.  
Smith  
Dunalley Lodge—Mr T.  
Vacara

Established 1891.

Hours: 9 a.m. till 8 p.m. daily

## MR. SUTTON GARDNER,

LAUREL HOUSE, ST. GEORGE'S PLACE, CHELTENHAM,

### Supplies ARTIFICIAL TEETH

of the best Kinds on Vulcanite, Platina, Gold, &c., at Lowest Cost possible. Repairs, Alterations to old cases, or Re-modelling in shortest time. **EXTRACTIONS 1/. FILLINGS 2/6.**

Branches:—Cirencester, Winchcombe, Tewkesbury, Stroud, Nailsworth, Bourton-on-the-Water and Gloucester. Tele. 32 x 1 Cheltenham.

Dunalley Cottage—Mr T. Sallis

- 1 Mr J. Fisher
- 2 Mrs Morgan
- 3 Mrs Hyett
- 4 Mr R. Trigg
- 5 Mr H. Hodges
- 6 Mr M. Kent
- 7 Mr B. Griffin
- 8 Mr J. Hopkins
- 9 Miss Gibbs
- 11 Mr C. H. Mills
- 12 Mr J. Blease
- 17 Mr A. Staite
- 18 Mr W. Whiting
- 19 Mrs Knight
- 20 Miss Knowls
- 21 Mr E. C. Innes
- 22 Mr H. Raikes
- 23 Mr H. T. Ryland
- 24 Mr G. Hawkins
- 25 Mr F. Jones
- 26 Mr F. J. Willis )
- 27 Mr H. L. Turner
- 28 Mr T. Deverell
- 29 Mr H. Clark
- 30 Mr C. Graham
- 32 Mr J. Laker

Westholm Cottage—Mr J. Ayres

Elm Cottages—

- 1 Mr C. Whiting

Dunalley Street, C

Henrietta St. to St. Paul's Rd.

Morland House—Mrs

Edwards

Oliveville—Mr S. Fletcher

Barry Villas

(See separate List)

Dunalley Street Council Schools

Rose Villas

(See separate List)

Amber Cottage—Mr G.

Roche

St. Paul's Terrace

(See separate List)

## E

Eastbourne Villas, S

College Rd, nr St. Luke's Church

- 1 Mrs S. F. Maisey
- A. A. Hunter

East End Road, C.K.

Newland Villa—W. Roberts

East End Farm—Mr R. Boroughs

East End Hall

Easton Villas, C

Opposite Pittville Crescent

- 1 Miss Elliott
- 2 Miss Thomas

Eaton Place, Bath Road, S

Eden Villas, F

King's Road.

- 1 Miss E. Jones
- 2 Misses Felton

Edward Place, M

Shurington Road, near

Upper Bath Road

- 1 Mr E. C. Bowcher
- 2 Mr W. Webster
- 3 Mrs Harvey
- 4 Mr H. Day
- 5 Mr A. G. Lawrence
- 6 & 7 Cheltenham and County Co-Operative Drug Co., Ltd. —Mr. H. Fache

Edward Street, M

Edward Terrace, Leck., M.

Shurington Road

Eldon Road, E

Hewlett Rd to Hale's Rd  
Eldon Dene—Mr D. Broom  
Ehrenberg—

Chime Lea—Montague D. Seaton

Græfenberg—Mr W. H. Lamb

The Cedars—Mrs Wynniatt

Eldon Villas, E

Hale's Road

- 1 Mr W. Jones
- 2 Mrs Mauro

Eldorado Crescent, W

Eldorado Road

St. Florence—E. T. Hurst  
Compton—G. A. McLachlan  
Kynance—Miss V. A.

Hildebrand

Haddon—Mrs Noott

Haverstock—Mrs O'Callaghan

Doreen—Misses West

Raglan—Miss Norman Jones  
St. Mary's Mount—Mrs F.

R. Macmullen  
Miss Donald

Latimer—Miss Fry

St. Kenelm—H. Thornton, C.E.

Maribham—Mrs Rich

Coniston—Dr H. Layng

Trenfield—Mrs J. E. Cook  
Strathfield—H. W. Chatters

Inchmarlo—

Eastington—H. R. Hooper

Eldorado Road, W

Christ Church Rd. to Queen's Rd., nr. Railway Station

Inglewood—Mrs Longridge  
Upperton—Rev M. E. Well- don, M.A.

Inveresk—Rev A. Anderson

Oakleigh—Mrs Peach

Eldorado Crescent

(See separate List)

Fieldholme—Mrs F.

McLachlan

Rosemead—Mrs Owst

Rossmore—Dr. Campbell

Horsfall

Eversley—Mrs Hichens

..... Cross over here .....

Ocala—I, t. Col. H. Joynt,

R.A.M.C.

Atworth—Rev A. O.

Elwell, M.A.

Hazelhurst—Miss Thompson

Lagarie—E. Pearce

Misses Pearce

Hawksworth—Miss Litton

Deanscroft—H. Sharpe

Elm Cottages, C

(See Dunalley Parade)

Elmdale Cottages, S

Fairfield Parade

- 1 Mr H. Miles
- 2 Mr E. F. Margetson
- 3 Mrs Wheeler
- 4 Mr B. Cook
- 5 Mr J. Noyes
- 6 Mr H. Watts

Elm St., Tewkesbury Rd., N

Elmstone Street, High St., N

Elm View Cottages, N

Swindon Road

- 1 Mrs Owen
- 2 Mr J. Hamblin
- 3 Mr F. G. Davis

Elmville, N

Swindon Rd. North

- 1 Mr H. Davis
- 2 Mr C. Wilks



**Endfield Terrace, Ch. Ks.**

Cirencester Road.

- 1 Mr Dutton
- 2 Mr F. C. Barnshaw
- 3 Mr M. Brown
- 4 Mr W. Herbert

**Essex Place, S**

Opposite Rodney Ter.,  
Rodney Road  
Messrs Winterbotham, Gur-  
ney, & Co., Solicitors  
Cambray Institute  
Herbert Cottage—Mr J.  
Pope

2A Cheltenham & East  
Gloucestershire Building  
Society

P. Fleming

3 E. L. Baylis, Solicitor  
3½ Messrs T. O. Williams &  
Payne Chartered Accountts.  
4 The County of Gloucester  
Loan Society—Mr C. Green

5 J. Villar, F.S.I.

Rodney Hall

Messrs Ticehursts, McIlqu-  
ham & Wyatt, Solicitors  
Savings Bank Buildings  
F. Probyn Dighton, Solicitor  
Arran Lodge—Mr E. Martin  
Woodland Va—Mr E. Cull

**Essex Villas, M**

Left hand of Alexandra St.  
towards St. Stephen's Hall,  
Tivoli

- 1 Mr H. Cunnington
- 2 Mr H. Hunt

**Eton Villas, W**

Opposite Midland Station,  
Queen's Road

Midland Temperance Hotel  
Mr C. W. Martin

- 1 Mr F. Ashton
- 2 Mr J. H. Wright

- 3 Mr P. Mills
- 4 Mr R. H. Perry
- 5 Mr J. Price

**Evesham Road, C**

Continuation of Portland St  
Pittville Parade

(See separate List)

..... PILLAR BOX .....  
Novar Lodge—  
Cleveland House—Mrs York  
South Cleeve—Mr G. R.  
English

Anlaby—

Clarefield—Mr J. Haddon  
Trouville—Gen. Sir Hugh  
Rowlands, V.C., K.C.B.  
Trevor Dene—Mrs A. E.  
Holmes

Walsingham—Misses Rolles  
Casa Echalaz—Mrs Buddi-  
com

Holm Dene—

Edenholme—Rev Slade  
Baker-Penoyre, M.A.  
Saxham—L. W. Rees

Marle Hill House—J. Maby  
The Grange—Mrs Allen  
Cleevemont—J. W. Buck-  
land

The Cleevelands—C. J. Tin-  
son

Cleevelands Lge—Mr S. W.  
Smith

Thoresby—Mrs W. H.  
Newton

The Paddocks—E. M.  
Munby

Marle Hill Court—Mr R. W.  
Boulton

Hunting Butts Farm—  
..... Cross over here .....

Prestbury Park Farm—Mr  
W. Brice

Rosehill—W. Baring  
Bingham

Claremont House—  
Col Carleton

Beaufort—Lt Col Yardley  
Miss Yardley  
Dunboyne—M.-Gen. T. de  
Courcy Hamilton, V.C.

..... PILLAR BOX .....  
Lorraine Hse—Gen F.  
Dawson, C.B.

PITTVILLE SPA

St. Leonard's—Misses  
Stubbs  
St Arvan's—Admiral  
Atwell Lake

PITTVILLE PARK

...Wellington Road here...  
Evesham House—  
Blenheim Parade  
(See separate List)

**Ewlyn Cottages, S**

Ewlyn Road

**Ewlyn Road, S**

Off left hand of Leckhamp-  
ton Road

Templar Villa—Mr G. H.  
Bendy

Hughenden—Mr W.

Humphries

Stainsby—Mr G. H. Martyn  
Brookleigh—Mr F. J.

Comely

Ormsary—Mr E. S. C. White  
Hillesden—Mr C. T. Deaue

Glendossel—Mrs Fawcett  
Ashleigh—Mrs Ellen

Kyredale—Mrs Parkin  
Avondale—Mr T.K. Reynold

Woodland—Mr J. J. Taylor  
Beechwood—Mr W. Wood  
man

Conniston—Mr W. G.  
Jennings

Colwyn—Mr W. J. Johns  
St. Leonard's—Misses Robins

Avonleigh—Mr E. Morris  
Stanleigh—Mr H. Hooper

Floraville—Mr A. C. Milne  
..... Cross over here .....

Rockfield—Mr W. Pember-  
ton

Claraville—Mr F. Willis  
Mossville—Mr W. Moss

Ellenborough—Mr W.  
Driver

Heatherville—

Karlyton—Mr O. Jewell  
Eversleigh—Mr. A. V.  
Holman

Leigh Villas

(See separate List)

Quillian—Mr C. W. Tyler  
Hatherop—Mr H. Goscombe

Bramley Villas

Hampton Villas

(See separate Lists)

Colville—Mr J. Webb  
Bangrove Va—Mrs E. West

**Ewlyn Terrace, S**

Fairfield Rd, Leckhampton  
Rd.

1 Mrs Davies

2 Mr G. Drinkwater

# The Cheltenham & County Drug Co.

LTD.

## HIGH-CLASS DISPENSING CHEMISTS,

339, High Street, 15, Montpellier Walk, & Leckhampton  
Pharmacy, Shurdington Road, Cheltenham.

TELEPHONE NOS. 322, 322A.

- 5 Mrs Powis
- 6 Mr J. Bourne
- 7 Mr F. Brookes
- 8 Mrs Griffen
- 9 Mrs A. Smith
- 11 Mr C. J. Oakley
- 12 Mrs Buffett
- 13 Mr R. Cotton
- 14 Mr J. Cox
- 15 Mr T. Green
- 16 Mr H. Morgan
- 17 Mr J. Stroud
- 18 Mr T. Hewer

**Ewlyn Villas, S**

Left hand of Leckhampton Road

- 1 Mrs Barrell
- 2 Mr G. Fenning

**Exeter Villas, E**

Grosvenor Street.

- 1 Mr G. Chick
- 2 Mrs West

**Exmouth St. and Terrace, S**

Opposite Exmouth Arms, Bath Road

**F****Fairfield Avenue, S**

Leckhampton Road

LEFT HAND SIDE

Melrose—Mr H. Sims  
Woodbine—Mr A. Ricketts

- 1 Mr T. Bartlett
- 2 Mrs E. Kenny
- 3 Mr B. J. Neale
- 4 Mr C. Acock
- 5 Mr W. Rutland
- 6 Mr W. A. Ritchings
- 7 Mr F. Brown
- 8 Mrs Hood
- 9 Mr W. Oram

- 10 Mr E. J. Evans
- 11 Mrs Stevens
- 12 Miss Johns
- 13 Mrs W. W. Payne
- 14 Mr G. Hawketts
- 15 Mr F. Minty

RIGHT HAND SIDE

Fingest—Mr J. Stevens  
Rondo—Mr J. Gentle  
Coreen—Mr T. B. Nicholas  
Mapledene Terrace  
(See separate List)

**Fairfield Parade, S**

Off left-hand side of Naunton Lane

Stuartville—Mr C. Newman  
Henryville—Mr H. Ingles

- 3 Mr J. Cox
- 4 Mr H. Harris
- 5 Mr F. T. Durn
- 6 Mr J. Cole

Elmdale Cottages

(See separate List)

- 7 Mr O. Green
- 8 Mr W. Evans
- 9 Mr Winning
- 10 Mr. Carrington
- 17 Mrs Jeanes
- 18 Mr L. Holliday
- 19 Mr J. Tombs
- 20 Mr J. Street
- 21 Mrs Bailey
- 22 Mr J. Sullivan
- 23 Mr M. H. Gardner
- 24 Mr A. Price
- 25 Mr C. Lea
- 26 Mr E. C. Morris
- 27 Mr H. Anning
- 29 Mr F. Matthews

**Fairfield Park Road, S**

Off Leckhampton Road

RIGHT HAND SIDE

Wilberforce—Mrs Hirst  
Clarendon—  
Southover—Supt. Y.  
Sainsbury

Naseby—Mr E. J. Blakeman

LEFT HAND SIDE

Southlea—Mr H. E. Branch  
Moredon—Mr J. C. Fisher  
Kirkby—Mr Arthur Bessell  
Eastlea—Miss E. Reid  
Hitcham—Miss R. E.

Barnard

Coonoor—Mr T. W.

Easthope

**Fairfield Place, S**

Off Leckhampton Road

**Fairfield Road, S**

Off left-hand of Leckhampton Road

LEFT HAND SIDE

Mayville—Miss Richings  
Melrose—Mr R. Anderson  
Granville—  
Fairleigh—  
Rose Cottage—Mr F. Palmer  
Ewlyn Terrace

(See separate List)

**Fairfield Street, M**

Leckhampton Rd to Upper Norwood Street

**Fairfield Villas, S**

Left hand of Leckhampton Road

- 1 Mrs Weaver
- 2 Mrs Tranter

**Fairhaven Road, S**

Fairfield Estate, Leckhampton

- 1 Mr C. Cheers
- 2 Mr W. T. Holliday
- 3 Mr H. E. White
- 4 Mr S. Alexander
- 5 Mr H. A. Haines
- 6 Mr W. Jenkins
- 7 Mr G. Poulton
- 9 Mr T. Evans
- 10 Mr A. Shipman

- 11 Mr S. Jones
- 12 Mr A. Toms
- 13 Mr G. Gale
- 14 Mr P. Hill
- 15 Mr W. J. Hall
- 16 Mr H. Selley
- 17 Mr W. Mustoe
- 18 Mr S. Staite
- 19 Mr J. Stevens
- 20 Mr W. Attwood

**Fairhaven Street, S**

Fairhaven Road,

- 1 Mr A. Artus
- 2 Mr A. F. Caudle
- 3 Mr W. J. Cooper
- 4 Messrs Chamberlain & Co

- 5 Mr H. Keen
- 6 Mr W. Sutton
- 7 Miss Lett
- 8 Mr R. Smith
- 9 Mrs Herbert
- 10 Mr W. Collins
- 11 Mr Noble
- 12 Mr R. Elliott
- 14 Mr W. Didcot

**Fairlight Place, M**

Princes Rd, Tivoli

- 1 Mr A. Dance
- 2 Miss Thomas
- 3 Mr F. G. Temple
- 4 Mrs Stewart

**Fairmead, Leckhampton**

The Hall Road

- 1 Mr. W. A. Heath
- 2 Mr. G. J. White

**Fairmount Road, W**

Gloucester Rd to Church Rd., St. Mark's

The Hermitage—Mrs. Dunlop  
Vivian Villa—Mrs B. Haywood



Roseneath—Mrs. Wilson  
The Cedars—Mrs Hayward  
Pendower—Capt. D.

McLachlan  
Fairmount—Mr. R. Marshall  
Rosebank—Mrs Howard

**Fairview Cottages**

(See Prestbury)

**Fairview Road, C and E**  
Winchcomb St to Hewlett  
Road

## SOUTH SIDE

9 & 11 The Cheltenham  
Electro-Plating Co.  
Mr J. S. Richards  
13 Messrs. Deane and  
Willis

15 Mr J. Taylor  
17 Mr B. Vick  
19 Miss Banning  
21 Mrs Bufton  
23 Mr J. Morris  
25 'Turk's Head'—Mr. E.  
W. Fielding

27 Mr A. T. Hastings  
29 Mr T. Burton  
..... Gloucester Place here...

33 Mr F. C. S. Weaver  
37 Mr G. Hall  
39 Mr C. Webber  
41 Messrs George Bence  
& Sons, Ltd.

47 Mr W. C. Matthews  
...Sherborne Place here...

57 Miss Hosking  
59 Mr W. E. Compton  
113 Mr J. Baker  
115 Mr E. Prothero  
117 Mrs Whiteside

Woodland House—Messrs  
Edward Eager & Co.

125 Mr J. C. Thomas  
129 Mr A. Smith  
131 Mr J. T. Fethridge  
133 Mr S. F. Randall

135 Mrs Griffiths  
137 Mr J. Beales  
139 Mr. W. Bridges  
141 Mr J. W. Hall  
143 Mr A. Payne  
145 Mr T. O'Connor  
153 Mr S. C. Fisher  
155 Misses Sims & Martin  
157 Miss L. M. Davis  
159 Mr W. J. Simmonds

## NORTH SIDE

12 Mrs Townsend  
14 Mr A. F. Vacara  
16 Mr H. Shurmer  
18 Mr T. Burke  
20 Miss J. S. Steventon  
22 Mr T. J. Knight  
23 Mr W. Mitton  
24 Mr T. Brown  
30 Mr L. Wilcox  
32 Mr W. Dean  
34 Mr J. Collett  
38 Mr S. J. Burrows  
40 Messrs M. & C. James  
& Co.  
42 Mr W. Holder  
44 Messrs T. & F.

## Knight

46 Mr W. H. Shipway  
48 Messrs John Dobell  
& Co., Ltd.

...Sherborne Street here...

50 Mr G. E. Lane  
52 Mr W. J. Follett  
54 Mr Jones  
56 Mr A. F. J. Tombs  
60 Mr C. J. Smith  
62 Mrs Pearce  
64 Mr W. Betteridge  
66 Mr G. Cole  
68 Mrs Tring  
70 Mrs Cannock  
72 Mr S. D. Powell  
74 Mr F. Maslin  
76 Mr G. Berry  
78 Mrs Gregory  
80 Mrs Clifton  
82 Mrs Gardner

84 Mr A. S. Barradell  
...Fairview Street here...  
All Saints' Schools

94 Mrs Davis  
98 Mr G. W. Locker  
100 Mr C. H. Channon  
102 Mrs Maxfield  
104 Mr J. L. Rose  
106 Mr Locke  
108 Mr J. E. May  
110 Mrs Cooper  
112 Miss Harris  
114 Mrs Kirby  
116 Mrs A. Franklin  
... Victoria Place here ...

118 Miss Williams  
120 Mr G. Coates  
122 Mrs Cresswell  
124 Mr C. Davis  
130 Mr J. Beute  
128 Miss Aldum  
132 Mr J. H. Williams  
134 Mr W. A. Toogood  
136 Mr J. Adams  
138 Miss Sollis  
140 Mr S. Deane  
142 Misses Richards

**Fairview Street, E.**

Off Fairview Road, back of  
All Saints' Schools

**Fauconberg Road, M**

Bayhill Road to top of  
Promenade  
St. Andrew's Church

**Fauconberg Terrace, M**

Bays Hill Road  
1 Miss Tagert  
Belsize—Miss C. E. Turner  
Astell House—Miss Jackson  
Glengar—Miss Allen

**Fauconberg Villas, M**

Bays Hill Road  
1 M.-Gen. H. R. Elliot  
2 M.-Gen. G. Swinley,  
C.B.  
3 Swinfort—Lieut.-Col.  
Swinery  
4 C. G. Plumer  
5 G. Arthur Cardew

**Ferndale Cottages, M**

Moorend Cres., Leckhampton  
1 Mr J. Cross  
2 Mr G. Barnfield

**Ferndale Terrace, S**

Off St. Luke's Road, near  
St. Luke's Church  
2 Mr F. T. Drake  
3 Mr W. Fry  
4 Mr A. P. Arber

**Ferndale Villas, E**

King's Road  
1 Mrs Frances Wheeler  
2 Mr D. Williams

**Genuine**  
**Antique Furniture.**

**Merry & Co.,**

6, Clarence Street, Cheltenham.

**Fern Villas, E**

All Saint's Terrace  
2 Mr G. W. Swindell

**Fiddler's Green, W**  
Arle

Elm Farm—Mr H. A. Tucker  
Golden Valley Bakery (Staverton)—Mr A. J. Cummins  
Fiddler's Green Farm—Messrs Wood Bros.  
Hester's Way Farm—Mr Gabb  
Whitehall Farm—Messrs W. and H. Buckle

**Field Cottages**

Church St., Charlton Kings  
1 Mr W. F. Comely  
2 Mr R. Bond

**Field View, E**  
(See Whaddon Lane)

**Finsbury Place, C**  
Prestbury Road  
1 Mrs Malyon  
2 Mr C. Savage

**Firs View, M**

Moorend Road, Leckhampton  
1 Mrs Kemble  
2 Mrs Sanders  
3 Mr W. Restall

**Flexley Place,**

London Rd, Charlton Kgs.

**Folly Lane, N**

Back of Workhouse, St. Paul's Road  
Prospect Villa—Mr T. Smith  
Craven Cottage—Mr A. Brunsdon

**Glen Cottages—**

1 Mr T. Cleary  
2 Mr C. Phipps  
**Durbin Cottages—**  
1 Mr W. Moreton  
2 Mr W. Ornsby  
Euroclydon—Mr J. Gale  
Court Cottage—Mr W. Eggleton

**Fossil Cottages, M**

See Croft Street, Leckhampton

**Francis Street, S**

Upper Bath Rd to Naunton Crescent

1 Mrs S. Smith  
2 Mrs Barnfield  
3 Mrs J. Drew  
4 Mrs Holtam  
5 Mr M. Smith  
6 Mr H. Sansom  
7 Mr J. L. Evans  
8 Mr D. Rowland  
9 Mr J. C. Dix  
10 Mr D. Leach  
11 Mr F. Thorne  
12 Mr A. H. Bird  
13 & 16 Mr C. Greenslade  
17 Mr W. Smith  
18 Mr W. Lett  
19 Mr E. J. Lack  
20 Mr G. Russell  
21 Mr S. Wallace  
22 Mr J. J. Lloyd  
..... Cross over here .....

24 Miss Mountjoy  
27 Mr E. Hughes  
28 Mr C. Berry  
29 Mr E. Parish  
30 Mrs Gillott  
31 Mr J. Rennie  
32 Mr S. Tilley  
33 Mr W. Pritchard  
34 Mr H. Middleton  
35 Mr A. W. Paish

36 Mrs Spreag  
37 Mrs Davies  
38 Mr H. Morgan  
39 Mr A. Wright  
40 Mr C. Williams  
41 Mr R. Cripps  
42 Mr. F. W. Monkley  
Mrs Payne  
43 Mr W. Hopkins  
44 Mr W. Bonds  
45 Mrs Cooper  
46 Miss Jones  
47 Mrs Matthews  
48 Mr R. H. Creed  
49 Mrs E. Bodley  
50 Mr J. Dix

**G****Gables, The, Ch. Kgs.**

Cirencester Road  
1 Mrs L. Haward  
2 Mr J. Watson

**Gainsborough Villas, S**

College Rd, nr. St. Luke's Church  
2 Miss D. Child

**Garden View, M**

Granley Road, St. Mark's  
1 Mrs E. A. Smith  
2 Miss Hart  
3 Mr E. Bennett  
4 Mr F. Butler  
5 Mr A. King

**Garfield Villas, W**

Gloucester Road  
1 Mr W. Waghorne  
2 Mrs Horner

**Georgina Villas, M**

Moorend Cres., Leckhampton  
1 Miss Pearce  
2 Mr F. Young

**Gladstone Road, C.K.**

Horsefair St. to Cirencester Road.

**Chestnut Villas**

(See separate List)  
Hill View Villa—Mr F. Protherough  
Roseville—Mr R. H. Quick  
Selby Cottage—Mr E. G. Maisey  
Mayfield—Mr S. W. G. Hamlett  
Maythorpe—Miss Watkins  
St. Brevels—Mrs E. Wall  
Thistle-down—Mr W. H. D. Bush

**Glencairn Park Road, W**

Lansdown Rd. to Queen's Rd

1 W. Heller Nicholls  
Glenhurst—  
Bearswood—Miss Williams  
4 Mrs Woodward  
Hazelmere—  
Grasmere—Mr B. Gregory  
Dacre—Mr G. H. Row  
St. Keverne—Mr H. R. Wilcox  
Staincliffe—H. S. Whittuck  
Carysfort—Mrs. Henson  
Highclere—Mr J. A. Smith  
Laira—Mrs Greside  
..... Cross over here .....

Greswolde—Mr F. W. Holder

Rothley—Mr C. Lloyd  
Corinthia—Miss L. Norris  
Locarno—W. W. Whittard, B.A.

Knottfield—J. H. Sexty  
Brent Knoll—Capt. F. A. Breul

Kennerleigh—  
St. Ursula—Mr J. Stewart  
St. Audries—Mr T. Sewell  
Farragh—Miss Kenney-  
Herbert



**Glendale Cottages, M**  
Moorend Crescent, Leck-  
hampton

- 1 Mr A. Newberry
- 2 Mr A. W. Mourbey
- 3 Mr C. Purser
- 4 Mr J. Mills

**Glendale Villas, E**  
King's Road  
2 Mrs Henry Pitt

**Glenfall Street, E**  
Portland Square

- 1 Mrs Collins
- 2 Mrs Nation
- 3 Mrs Evans
- 4 Mr G. Davis
- 5 Mrs A. Park
- 6 Mr W. Cripps
- 7 Mrs M. Strickland
- 8 Mr C. F. Williams
- 9 Mrs Bee
- 10 Mr H. Evans
- 11 Mr C. W. Evans
- 12 Miss Gillett
- 13 Mr J. Mitcham
- 14 Mr J. Walton
- 15 Mr J. Oliver
- 16 Mr J. Gardner
- 18 Mr W. Bowd
- 19 Mr C. Smith
- 20 Mr P. Oakley
- 22 Mr W. Willis
- 23 Mr. R. Williams
- 24 Mr H. J. Collins
- 25 Mr A. Brown
- 29 Mr W. Steventon
- 30 Mr W. Wright
- 31 Mr S. H. Vick
- 34 Mr R. H. Hopcott
- 35 Mr J. R. Groves
- 36 Mr J. Smith

**Glenfall Terrace, E**

All Saints' Road, between  
All Saints' Church & Pitt.  
Circus Rd.

- 1 Mr W. Clee
  - Miss Platt
  - 2 Mrs Earengay
  - Mr S. Harris
  - 3 Mr J. James
  - 4 Mr B. Weaver
  - 5 Mr W. H. Harding
  - Miss Maconeohy
- Keystone—Mr. Featherstone

**Glen Fern Villas, E**  
Left hand of Hewlett Road,  
towards Cemetery Road

- 1 Mr J. Pilley
- 2 Miss E. Cooke

**Glenorah Villas, E**

- Cleeve View Road
- 1 Mr E. L. Skinner
  - 2 Mr W. Green

**Glenwood Villas, E**

- Cleeve View Road
- 1 Mr F. W. Hiron
  - 2 Mr T. Stevens

**Gloucester Cottages, N**  
Gloucester Road

- Gloucester Crescent, W**  
Right hand of Gloucester  
Road towards Lower  
High Street
- 1 Mr G. Cook
  - 2 Mr J. Simpson
  - 3 Mr T. Cooper
  - 4 Mr A. C. White
  - 5 Mr F. J. Jayne
  - 6 Mr C. Marshall
  - 7 Mr F. Lewis
  - 8 Miss Williams
  - 9 Mr W. Dovey
  - 10 Mr F. J. Chinnick
  - 11 Miss Harrison
  - 12 Mrs Newcombe
  - 13 Mr J. Bossom

- 14 Mr F. D. Lloyd
  - 15 Mr A. Lott
  - 16 Mr R. W. Young
  - 17 Mr T. Wheeler
  - 18 Mr S. Nash
  - 19 Miss Clifford
- Calcutta Inn—Mr J. J.  
March

**Gloucester Place, C**  
Albion St. to Fairview Rd.

- 1A M. H. G. Paget
  - 1 Mr F. Skidmore
  - 2 Mrs Stokes
  - 3 Miss Trafford
  - 4 Mr W. H. Walton
  - 5 Mr C. Bland
  - 6 Mr W. Anstis
  - 7 Mr W. Brewster
  - 8 Mr C. Watkins
  - 9 Mrs Clements
  - 11 Mrs Richmond
  - 12 Mr W. Hughes
  - 13 Mr G. Phelps
  - 14 Mr W. Morris
  - 15 Mr C. Humphries
  - 16 Mr F. Slade
  - 20 Mr J. Haines
- Gloucester House—Mr C.  
Hopkins
- 23 Mr W. G. Griffiths
  - 24 Mr J. A. Bucknell
  - 25 Mrs Stallard
  - 26 Mr G. Burden
- Brecon House—Mrs Wiggall

- Alpha Villa—Mr G. Elston  
Hanley House—Mrs Pitman
- 29 Mr A. J. Beames
  - 31 Mr W. E. Haines
  - 32 Mrs Mills
  - 33 Mrs Rhodes
  - 34 Mr A. H. Taylor

**Gloucester Road, N, W, & W**  
Lower High St. to St. Mark's  
Severn Hill

- (See separate List)
- Gloucester Cottages  
Alstone Place  
(See separate List)
- The Shrubbery—R. O.  
Paterson
- Gloucester Crescent  
(See separate List)
- ...St. George's Rd. here...  
Victoria Parade  
King's Arms Inn—Mr S.  
Best
- Christ Church Parade  
(See separate List)
- .....Malvern Rd. here.....  
Malvern View Villas  
(See separate List)
- Dunkeld—Mr H. J. Humphris  
Garfield Villas  
(See separate List)
- Rowanfield Villa—Mr A.  
Allen
- Lynweir—Mrs Charles  
Gloucester Villa—Rev W.  
Hamar

**Miss H. A. Whittaker,**

9, Pittville Street, Cheltenham.

Dresses, Coats and Skirts. Children's Outfits a Specialite.

**SMART EVENING GOWNS.**

Wedding and Indian Orders Also Mourning  
promptly attended to. Orders.

Bryn Llon—Miss Robinson  
 Boscombe—Mr H. W. Thomas  
 Beechwood—Mrs Andrew  
 North Villa—Mrs Haywood  
 Uley Villa—Mr W. J. Malvern  
 Walkworth Villa—Mr R. Curtis  
 Ferndale—Mr C. T. Bastin  
 Brightonville—Mrs Tanner  
 Lyntonville—Police Station,  
 —Sergt. C. W. Robinson  
 Butley Dene—Mrs Clark  
 Hazeldene—Mr W. Leach  
 Petersham—Mr W. H. Somerton  
 St. Mark's Villa—Mrs Farthing  
 Almora—Mrs C. Turk  
 Alpine Villas  
 (See separate List)  
 Wesleyan Chapel  
 Somerford House—Mr G. Loveday  
 Queensland Villas  
 (See separate List)  
 Queensland—Messrs J. W. & H. Cox  
 .....Queen's Road here.....  
 Midland Railway Station  
 Hope Villa—Mr G. Perrott  
 Kinsham Villa—Mrs Begbie  
 Clanfield—Miss Wittchell  
 Langville—Miss Moffatt  
 Overdale—Mr Moses Davis  
 Malvern View—Mr W. A. Wall  
 Rosedale—Mr F. Evans  
 Juniper Cottage—Mr H. Dyer  
 Denmark Terrace  
 (See separate List)  
 ..... SUB POST OFFICE .....  
 Fairford Cottage—Mr W. R. Page  
 The Retreat—Mrs Stroud  
 St. Anthony's—Mr F. H. Buzzard  
 Denmark Cottage—Mr F. Juggins  
 Monaville—Mr S. C. Savery  
 Castle Terrace  
 (See separate List)  
 Lansdown Castle—Mr A. J. Bettridge  
 .....Lansdown Rd here.....  
 Lansdown Cottages  
 Lansdown Inn—Mr W. H. Frost  
 Lansdown—Mr R. Birt  
 Sudeley Villa—Mrs B. Bennett  
 Saxby Lodge—  
 Laurel Villa—Mr G. Aston  
 .....Granley Road here.....  
 Granley House—Mr W. A. Tolley  
 West Cottage—Miss Dalton  
 Linden Lodge—Mr M. Burton  
 Holly Lodge—Mr T. Crosby  
 Melrose Villa—H. Downes  
 Nethercott—Rev J. Tunbridge  
 The Woodlands—Mr C. Daft  
 Rockview—Mr G. H. Andrews  
 Benhall Farm—Mr H. Pitman  
 Arle Court—Herbert Unwin  
 —Grovefield Road here...  
 .....WALL LETTER BOX.....  
 Hill View House—Mr F. Morgan  
 Brighton Villa—Mr R. P. Payne  
 ...Badgeworth Road here...  
 Cotswold View—Mr W. Drew  
 ..... Cross over here .....  
 Harthurstfield Farm—Mr E. Stephens  
 Bryn-Tirion—W. R. Lawford  
 Stoneleigh Cottage—Mr E. Newman  
 Brooklands—  
 Grove Field Villa—Mrs Vockins

Benhall Gardens—Mr S. J. Wasley  
 The Cottage—Mr R. Stafford  
 Elston—Mrs H. C. Harrison  
 Burtonville—Mr D. Jones  
 Brookfield—Mr R. N. Arnison  
 Pinehurst—Mr W. D. McLellan  
 Devonian—Mr R. Strang  
 Chargrove Cottage—Miss Bray  
 Chargrove—Mr T. Harvey  
 Gainsford—Mr S. W. Strange  
 Lucknow—Miss Marden  
 .....Church Road here.....  
 Mersham—Mr. G. S. Linton  
 Beech Va—Mr A. Bannister  
 Oakland—Mrs E. Richardson  
 Clarence Va—Mr R. W. Cull  
 Oak Villa—Mr J. Foster  
 Ashleigh—Mrs Borrett West  
 Dalkeith—Mrs C. Prance  
 Westbourne—J. L. Tickell  
 Tonedale Villas  
 (See separate List)  
 ...Fairmount Road here...  
 Hart Hill—Mrs C. Pike  
 Hampton Villa—Miss Baldwin  
 Granley Villas  
 (See separate List)  
 ...Libertus Road here .....  
 Springbank—Mr D. Sterry  
 St. Mark's Emporium  
 (See separate List)  
 The Midland Stores—Mr A. G. Hampshur  
 .....Roman Rd. here.....  
 ..... PILLAR BOX.....  
 Midland Hotel—Mr J. Cowlin  
 Midland Cottage—Mr A. White  
 Vine Cottage—Mr A. E. Cook  
 Cheltenham & District Light  
 Railway Offices  
 Vulcan Iron Works—Messrs  
 W. Letheren and Sons  
 Mr J. Riley  
 Trusty Cottages  
 (See separate List)  
 Midland Inn—Mr W. Baker  
 Horton House—Mr D. Thompson  
 Temedale—Mr E. Attfield  
 Tyrone Villa—Mr J. Hill  
 Roseville—Mr J. Burton  
 Hawthorn—Mr A. E. Saunders  
 Lewinville—Miss Clare  
 Southborne House—Mr A. E. Hudson  
 Linslade—Mr J. Warrior  
 Fairmead—Mr J. Welch  
 Fairlight—Mrs Gee  
 Freemont—Mr H. J. Radford  
 Rowanfield House—Mr C. H. Slader  
 Vine Villa—Mr J. C. Nelson  
 Ivy Villa—Miss J. Watts  
 • Mr T. H. Packer  
 Fernhurst—Mr J. Derrick  
 Rose Va—Mr H. V. Parsons  
 Beechville—Mr I. Mason  
 Cedarville—Mr W. Ecockes  
 Oakville—Mr E. W. Robinson  
 Ashville—Mr E. Waghorne  
 Spruceville—Mrs Goodwin  
 Larchville—Mr A. H. Andrews  
 The Vineyards—  
 Farnham Hse—Mr A. Smith  
 Bentleyville—Mr S. A. Smith  
 Ernestville—Mr E. A. Keep  
 Langmoor—Mr C. Austin  
 Hazleville—Mr E. Best  
 Northfleet—Mr E. Whiffen  
 Deerhurst—Mr H. Hay  
 Merton Villa—Mr H. E. Horne



Haslemere—Mr E. J. W  
Greenway  
Roseash—Mr W Doebbelin  
Grantham Villa—Mr F  
Nicholson  
Foxton—Mr W. G. Lloyd  
Thornhill—Miss K. Wilks  
Willersley—Mr B. Broad-  
hurst  
Latimer—Mr J. E. Brignell  
Ivanhoe—Mr A. G. Wheeler  
Lamorna—Mr J. W. Cop-  
land  
Lyndhurst—Mr A. A.  
Hallewell  
Langlands—Mr T. Merrett  
St. James' Villas  
(See separate List)  
Alstone Vineyards—  
Alstone Lawn—Mrs F. B. de  
S. La Terriere  
.....Alstone Lane here.....  
Grange Crescent  
Alstone Villas  
(See separate Lists)  
...Sandfield Road here...  
Gloucester Road Council  
Schools  
Albion Lodge—Mr J. A.  
Coombes  
Gas Works

**Gordon Road, M**  
Off Moored Rd, Leck-  
hampton

Oakville—  
Southville—Mr W.H.Price  
Brighton Cottage—  
Ellenville—Mr W. C. Enoch

**Gordonville, M**  
Moored Rd, Leckhampton  
1 Miss S. A. Fryer  
2 Mr F. Tyler  
3 Mr C. T. Johnson

**Gothic Cottages, C**  
Portland Street  
1 Mr C. Hawkins  
2 Mrs Attwater

**Grafton Passage, High St., C**

**Grafton Road, M**  
Upper Bath Rd. to the Park  
St. Philip's Mews—Mr C. A.  
Smith  
Hillview Hse—Mr F. Knight  
Grafton Carriage Works—  
Mr G. H. Watts  
Nailsworth Brewery Stores  
—Mr J. A. Connelly  
Grafton Hse—Mrs A. Frank-  
lin  
... Graton Road here...  
SS. Philip & James' Church  
...Painswick Road here...  
Argyle Villas  
Argyle Place  
(See separate Lists)  
..... Cross over here .....  
Crofton Lodge—Fairlie Muir,  
J.P.  
Bryncam—Playford  
..... Reynolds  
Brandon Villa—  
Painswick Road here...  
Greville House—Misses  
Hamilton  
.....Graton Road here.....  
St. Philip's Cottage—Mr W.  
Muckley

**Grafton Terrace, M**  
Right hand of Ashford Road  
Park Place to Painswick Rd  
2 Mrs S. W. Smith  
5 Mrs Fry  
6 Mrs Barley

**Grange Crescent, W**  
Left hand of Gloucester Rd,  
Midland Station to High St.  
1 Mr G. Baldwin

2 Mr G. Watts  
3 Mrs Castledine  
4 Mrs Williams  
5 Mr W. J. Morgan  
6 Mrs Harrison  
7 Mr J. Hawker  
8 Mrs Harrell  
9 Mr R. Gironimo  
10 Mr W. C. Robinson  
11 Mr E. Attree  
12 Mr D. Kibble  
13 Mr W. S. Barrow  
14 Mr F. W. G. Halle-  
well  
15 Mrs Charles  
17 Mr G. R. Fox  
18 Mr G. H. W. Phillips  
Alstone Villas  
(See separate List)  
23 Mr W. Prew  
24 Mrs Burgess  
25 Mr W. W. Bliss  
26 Mr F. Rogers  
27 Mr A. R. Doxsey, Jn.  
28 Mr J. E. Ponting  
29 Mr W. Cornwall  
Miss Hogg  
30 Mr W. Groves  
31 Mr A. Mansfield  
32 Mr W. Perkins

**Grange Terrace**

Horsefair St., Charlton Kgs.  
1 Mr Chamberlin  
2 Mrs E. Green  
3 Mrs Palmer

4 Mr W. J. Claridge  
Mr W. Vicary  
Mr T. Tilley

**Granley Cottages, M**

Granley Road, St. Mark's  
1 Mr T. Lane  
2 Mrs Bowden  
3 Mr W. Jeenes  
4 Mr H. Smith  
5 Mr A. C. Hawker  
5A Mr A. Richings  
6 Mr J. L. Tremlin  
7 Mr F. Summers  
8 Mr F. Mace  
9 Mr W. Price  
Laburnum Cottage—Miss  
Price

**Granley Road, M**

Gloucester Rd to Railway  
crossing  
Shamrock Villas  
(See separate List)  
Maudville—Mrs Ellis  
Claudville—Mr W. G. East  
Garden View  
(See separate List)  
Roseville—Mr A. G. Uzzell  
Rosedale—Mr A. Fry  
Maryville—Mr W. T. Elmes  
Fstherville—Mrs Hawker  
Benhall Cottages  
(See separate List)  
St. Mark's Place

**A. R. DOXSEY & SON,**

Motor Car  
Body Builders  
and Repairers. COACH  
BUILDERS.

St. George's Parade, Cheltenham.

Vivesville—Mr F. Parker  
 Primrose Cottage—Mr T. Higgins  
 ..... Cross over here .....  
 Railway View—Mr C. Wells  
 Granley Cottages  
 Holly Villas  
 (See separate Lists)

**Granley Villas, M**

Right hand of Gloucester Rd., Midland Station to Lansdown Road  
 1 Mrs Greaves  
 2 H. H. Sweet-Escott  
 3 Mrs F. Houllter  
 4 Mr C. H. Oxford

**Grantbam Villas, M**

Moorend Crescent,  
 Leckhampton  
 1 Mr H. Weaver  
 2 Mr J. Brown

**Granville Street, N**

Lower High St. to Swindon Road (near Union)

- 1 Mr E. Elston
- 2 Mr C. Hill
- 3 Mr F. R. Hartus
- 4 Mr W. Clarke
- 5 Mr F. O. Williams
- 6 Mrs Warden
- 7 Mr T. Mills
- 8 Mr C. A. Tolley
- 9 Mr R. W. Hilyer
- 10 Mr H. Smith
- 11 Mr W. Ayres
- 12 Mr G. Neale
- 13 Mr A. H. Gough
- 14 Mr A. Ball
- 15 Mr W. Brown
- 16 Mr F. Abbott
- 17 Mrs Buckland
- 19 Mrs Castle
- 20 Mr W. Moule

- 21 Mr W. Oliver
- 22 Mr E. W. Merrell
- 23 Mrs Robbins
- 24 Mr H. J. Jakeway
- 25 Mr W. H. Forty
- 26 Mr W. Hayes
- 27 Mr F. Hawkins
- 28 Mr H. Towell  
 Messrs Mark Williams and Co.  
 29 Mr W. Bircher  
 30 Mr W. Bridges  
 31 Mrs Lloyd  
 32 Mr T. H. Witcombe  
 33 Mrs Case  
 34 Mr W. S. Wesley, jun.  
 35 Mr H. Dodwell  
 36 Mrs Stanton  
 37 Mr E. Playdon  
 38 Mrs Smith  
 39 Mr W. P. Kellow  
 40 Mr R. Jaynes

**Gratton Road, S**

Continuation of Gt. Norwood St. to Shurdington Rd.

**Brandon Terrace**

(See separate List)  
 SS. Philip and James' Ch.  
 .....Grafton Rd. here.....  
 ...Brandon Place here...  
 St. Philip's Terrace  
 (See separate List)  
 ..... Cross over here .....

**Greville Terrace**

(See separate List)  
 Greville Lodge—Dr J. D. Pearson  
 .....Grafton Road here.....  
 Naini-Tal—Mrs Simeon  
 Tugela—Mr W. J. Moore  
 Izami—Mr S. B. Dix  
 Lindenby—Mr C. Keniston  
 Lydenburg—Mrs Darb  
 Trafford—Miss Fielder  
 ...Suffolk Street here.....

Bleak House—Mr C. H. Maisey  
 Southam House—Miss Hawkins  
 Northam Hse—(Sub-Police Station) Sgt. M. Millard  
 Angle Villa—Mr C. W. Allen  
 Angle Villas  
 (See separate List)

**Gratton Street, S**

Off Gt. Norwood St.  
 1 Miss Summers  
 2 Mr S. Travell  
 3 Mr C. T. Mitchell  
 4 Mrs Cary  
 5 Mrs C. Pitcher  
 6 Miss Smith  
 7 Mr W. J. Kelland  
 8 Miss Messenger  
 9 Mr S. Patrick  
 10 Mr A. Speag  
 11 Mr J. W. Hannis  
 ..... Cross over here .....  
 12 Mr A. Baldwin  
 13 Mr G. Marchant  
 14 Mr G. Bullock  
 15 Mr W. Martin  
 16 Mr W. Cooper

**Great Norwood Street,**

M and S  
 Continuation of Suffolk Pde. towards Leckhampton  
 1 Messrs Dicks & Son Ltd  
 1A Mr T. James

TELEPHONE 854, Regent St.  
 " 854a, Suffolk Rd.

**W. A. WOOF,**

Is the man for

**CRICKET, TENNIS, FOOTBALL & GOLF GOODS,**  
 4, Suffolk Road, Cheltenham.  
 Near the College.

**Central Branch: • Regent Street.**  
 LISTS SENT FREE.

- 3 Mr T. J. Smith
- 4 Mr W. T. Barton
- 6 Mr C. J. A. Teague
- 6 & 7 Mrs Harris
- 8 Mr H. Jordan
- 9 Mr W. Bunston
- 10 Mr H. D. Fowles
- 11 Mr C. Dawes
- 12 Miss E. Dodd
- 13 Mrs Letheren
- 14 Mr W. Clifford
- 15 Mr C. R. Batten
- 16 Mr J. Jones
- 17 F. A. Stephens & Son
- 18 Mr H. F. Barnett  
 ...St. James's Place here...  
 Mr J. Arnold Palmer
- 19 Mrs J. Lacey
- 20 Mr W. Harman
- 21 Miss Hillson
- 22 Raglan Hse—Mr E. Wall
- 23 Mr W. H. Papworth
- 24 Mr Brooks
- 25 Mr E. Holtham
- 26 Mrs Holtham
- 27 Miss K. Sumner
- 28 Mr W. J. Holyoake  
 ..... Cross over here .....  
 Providence Terrace  
 (See separate List)  
 ...Upper Bath Street here...  
 St. James's Church Schools  
 ..... Union Street here.....  
 20 Mrs M. A. Humphreys  
 21 Mr F. D. W. Smith



22 Mr H. Fogerty  
 23 Messrs E. Acock & Son  
 Bethesda Wesleyan Schools  
 Bethesda Wesleyan Chapel  
 24 Mr F. J. Taylor  
 25 Mrs C. Ireland  
 Gratton Hse—Mr R. Skemp  
 .....Gratton Street here.....  
 Norwood Hse—Mr H.  
 Gregory

Bon Marché Place  
 (See separate List)

**Great Western Road, W**  
 Off St. George's Road,  
 towards the Alstone Baths  
 Alstone Spa—Mr G.  
 Ballinger

Mossleigh Terrace  
 (See separate List)

..... Cross over here .....

Burton Cottages  
 (See separate List)  
 Alstone Baths—Mr H.  
 Pilkington  
 Alstone Mills—Messrs Ride  
 & Co.

**Great Western Terrace, W**  
 Off St. George's Road, first  
 Street past Railway Bridge  
 towards Gloucester Road

## LEFT-HAND SIDE

2 Mr C. Hewitt  
 4 Mr R. M. Ottewell  
 6 Mr W. Foster  
 6 Mr G. H. Ward  
 10 Mr G. H. Brown  
 12 Mr W. Gough  
 14 Miss A. Elleary  
 16 Mr C. S. Stayt  
 22 Mr W. J. Buckingham  
 22 Mr G. W. Malson  
 24 Mr W. H. Corbett  
 26 Mr W. H. Drinkwater  
 28 Mr. M. Plant  
 30 Mr R. Beasant  
 32 Mr H. Woollett

34 Mr E. J. Millichamp  
 36 Mr G. W. Knight  
 38 Mr R. Hofer  
 40 Mr W. Chappelle  
 42 Mrs Marks  
 44 Alma Bank—  
 Mr E. Hart

## RIGHT-HAND SIDE.

1 Mrs Dicks  
 3 Mr T. G. Day  
 5 Miss Wilce  
 7 Mr E. Wasley  
 9 Mr E. Smith  
 11 Mr E. F. Barnfield  
 13 Mr W. G. Tibbles  
 15 Mr J. T. Presley  
 17 Mr W. G. Barter  
 19 Mr W. Tucker  
 21 Mr T. Langdon  
 23 Mr D. MacVitie  
 25 Mr T. Smith  
 Fretherne—Mrs Dighton  
 Mrs Barrow  
 Lynfield—Mr E. Hart  
 Old Sarum—Mr F. Maunder  
 New Sarum—

**Greenway Lane, Ch. Kgs.**  
 London Road to Battle-  
 down  
 High Grove—Mr B. Gough  
 Oaklands Farm—Mr E.  
 Elliott

Greenway Farm—Mr W.  
 Mitchell  
 Oakland Cottage—Mr W.  
 Williams

**Greuter Villas, Ch. Kgs.**  
 Copt Elm Road  
 1 Mr W. Coleman  
 2 Mr S. J. Smith

**Greville Terrace, M**  
 Gratton Rd, Shurdington  
 Rd end  
 1 Mr W. A. Harwood  
 2 Mrs Green

3 Miss Hawker  
 7 Mrs Leach  
 8 Mr H. Clark  
 9 Mr W. Stenbett  
 10 Mr J. Maybrey, Jun.  
 11 Mr C. Preston  
 12 Mr W. Creasey  
 13 Mr J. A. Blake  
 14 Mr J. W. Butt  
 15 Mr R. Butler  
 16 Mr R. E. Brydges

**Grosvenor Cottages,**  
 York Passage, E

1 Mr H. Cooke  
 2 Mr G. Chess  
 3 Mr J. Richard  
 4 Mr A. Trigg

**Grosvenor Place, C**  
 Albion St., near Brewery

3 Mr A. H. Taylor  
 4 Misses Casey &  
 Townsend  
 5 Miss Preston  
 6 Winchester House—  
 7 Mrs Early  
 8 Mr Norman  
 Miss Taylor

**Grosvenor Place, South, C**  
 High Street, opposite Cam-  
 bray, to Albion Street

9 Mr H. Cooper  
 10 Mrs E. A. Day  
 12 Mr W. J. Jackson  
 14 Mr M. Barnett  
 15 Glendalough—  
 Mrs Cleland  
 16 Hattondean—Mr F.  
 J. Chambers  
 17 Mr S. F. Newbery  
 18 Blankenberghe—Mr  
 R. Pigott  
 19 Duffryn—Mr A. H.  
 Adams

20 Mrs Horton  
 22 The Birches—Mr A.  
 G. Sanders  
 Kingscote—Mrs Rodd  
 ..... Cross over here  
 Home Ville—Mr S. Shenton  
 28 Mr A. H. Stone  
 29 Mrs Thompson  
 Grosvenor Hse—Mr R.  
 Organ

**Grosvenor Street, E**  
 High Street, opposite Bath  
 Road to Albion Street

## LEFT HAND SIDE

4 Mr J. Lacey  
 6 Mr G. Bliss  
 12 Mr T. A. Russell  
 20 Lynville Hse—Mrs  
 F. Edwards  
 Avonmore House—Mr J. L.  
 Booy  
 28 Mrs James  
 Catholic Apostolic Church  
 Melrose Villa—Mrs Sea-  
 brook  
 38 Exeter Lodge—  
 Mr C. Williams  
 Messrs Collins & Godfrey  
 50 The Mythe—Mrs C.  
 Smithin

52 Araby House—Mr R.  
 S. Neale  
 54 Haddonhurst—Mrs  
 Taylor  
 56 Mr W. Jewell  
 58 Wilton House—Mr  
 F. Sheppard  
 60 Woburn House—  
 Mr A. H. Finch  
 Mr G. V. Bright

## RIGHT HAND SIDE

1, 3, 5 Messrs John  
 Dobell and Co., Ltd.  
 11 Mr A. E. Ash  
 13 Miss Williams  
 15 Miss Procter

- 23 Bach House—  
Mr A. J. Price  
25 Thirlmere House—  
Miss Merchant  
27 Mrs Peachey  
29 Hawthorn Villa—  
31 Highbury Villa—  
Mortonville—Mr G. M.  
Roebuck  
Burslup Villa—  
Moorcroft—  
39 Mr C. Gater  
Exeter Villas—  
(See separate List) .  
45 Mr G. T. Bushell  
47 Exeter House—  
Mrs Hogg  
Belmont—Miss Croker  
Sion H'use—Mrs E Bayliss

**Grosvenor Terrace, C**

- York Passage  
Vizerville—Miss Coome  
1 Mr W. Holman  
2 Mr G. Roberts  
3 Mrs Stone  
4 Mrs Butler  
5 Mr R. C. Marsh  
6 Mr Powell  
7 Miss Cull  
8 Mr W. Westborough  
9 Mr G. Brown  
10 Mrs Phelps  
Mr G. T. Leacey  
Messrs Luker and Co.  
..... Cross over here .....  
19 Mr W. Mudford  
12 Mrs M. Waller  
13 Mr E. Hopkins  
14 Mr E. Chick  
16 Mr D. Breedon  
17 Mr Townley  
18 Mrs Bannister  
20 Mr F. Sims  
21 Mrs C. Dodwell  
Sapperton Cottage—Mr W.  
H. Dodwell

**Grovefield Road, M**

- Off Gloucester Rd, near  
Arle Court  
White Lodge Farm—Mr T.  
E. Whitaker  
Grove Field Cottage—  
Bridgend Farm—Mr Tipper

**Grove Street, High Street, N****Guestriss Cottages,**  
(See Southam)**Guestriss Villas,**  
(See Southam)**H****Hale's Road, E**

London Road, opposite Old  
Bath Road, to Cemetery Rd.

**RIGHT HAND SIDE**

- ...Upper Park St. here...  
Russell Arms—Miss Collins  
Hale's Road Gardens—Mr  
H. J. Tilley  
Mona Place  
(See separate List)  
.....Rosehill Street here.....  
Leamington Villa—Mr A. J  
Emms  
Cranbrook—Mr Scamell  
Elvira—Mr R. Mann  
Ellington—Mr W. Smith  
Osaka—Mr T. C. Bridges  
Dalmeny—Mr T. Lawson  
Battledown Brick Works—  
Messrs Webb Bros., Ltd.  
Woodville—Mr A. B. Wood  
Mr S. H. Vick  
Mr P. A. Stock  
Para—Mrs Clissold  
Westholme—Mr R. H. Yab-  
sley  
Selsley—Mr E. Wright

- Heilbron—Mrs E. L. Cope-  
land  
Mapleleaf—Mr A. Taylor  
Milhurst—Mr W. V. Scott  
Stratton—Mr J. Dryall  
Wanganui—Mr A. E. Ash  
Norwood—Mr H. R.  
Jennings  
Inveresk—Mr R. M. Don-  
aldson  
Blenheim Villa—Mr J. T.  
West  
Glaphorne Lodge—Mr H.  
Noble  
Sydenham Cottage—Mr W.  
G. King  
Sydenham House—Mr J. G.  
Freeman  
Nashville—Mr H. Pontifex  
Battledown Lodge—Mr H.  
Cannon  
Coltham House—Mrs J. D.  
Steel  
Battledown Approach here  
..... PILLAR BOX .....  
Battledown Gates—  
Mrs F. E. Field  
Coltham Terrace—  
(See separate List)  
Hampstead Villa—Mr F. H.  
Woodrow  
Llandovery—  
Glyn-Neath—Mr H. Payne  
Meadowside—Miss L. C.  
Nicks  
St. John's Vicarage—Rev W.  
Fairlie Clarke, M.A.  
Conderton Villas  
(See separate List)  
Hollington House—Misses  
Harvest  
Cleeve Lawn—R. H.  
Humphris  
Battledown Lawn—James  
Hadden  
Battledown Villas  
Beechworth Villas  
(See separate Lists)  
Beechworth Lawn—C. B.  
Fuller  
Beechworth Lodge—Mrs A.  
R. Baker  
Battledown Nurseries—Mr  
A. Barnfield  
Westwood—Surg-Major H.  
Cookson  
Wishmoor—H. Sydney Jones  
..... Cross over here .....  
Gilthorne House—Mr H.  
Marchant  
Battledown Inn—Mr A.  
Jeynes  
Kingscote—Mr. W. Taylor  
Normanhurst—Mr H. W.  
Allen  
Lauristine—  
Mrs Chas. Haines  
Ravensmede—Miss H. D.  
Heatley  
Willesborough—Mr K. D.  
Cotes  
Kingsholme—Capt. W.  
Berthon  
Oak Manor—Mrs Shaw

**ESTABLISHED OVER HALF-A-CENTURY.**

**C. DANGERFIELD,**  
The Original Umbrella Hospital,  
6, PITTVILLE STREET, Cheltenham.

UMBRELLAS & SUNSHADES RE-COVERED EQUAL TO NEW.  
REPAIRS NEATLY DONE.



Eldon Villas  
(See separate List)  
..... Eldon Road here .....  
Eldersfield—Mr M. J. Driver  
.....King's Road here.....  
Mostyn Villa—Mr C. W.  
Teague  
Auckland Villa—Mrs  
Peacey  
Clare Villa—Mr A. R. Pigott  
Villetta—Misses Drew  
Selsley Lawn—E. Pegler  
Twickenham Lawn—B. O.  
Baynam  
Woodchester Lawn—Mrs T.  
Munro McDonell  
Wyecliffe—T. Griffiths  
...Sydenham Road here...  
Cheddar Lodge—  
Capt. Holohan  
Oram Lodge—Mr E. A.  
Emms  
Gresford Lodge—Mr C. H.  
Whitmore  
Keynsham Terrace  
(See separate List)  
Lewes Cottage—

**Hall Road, The, M**

Leckhampton Road, near  
Prospect, to Collum End Rd  
St. Erme—W. Masters  
Onchan—Misses Abbott  
Mrs Lewis  
Belcarra—Mr W. Williams  
Delfieno—Mr H. A. Lines  
Wallsworth  
(See separate List)  
Eldon—Mr P. Cummings  
Otley—Mr G. W. Fenning  
Kenilworth—Mr J. G. W.  
Earney  
Hazelton—Mr J. H. Bullock  
Everton—Mrs Dolman  
Helenlea—Mrs. Adams  
Ulverston—Miss Mustoe  
Rowanville—Mrs Hawker

Ivycroft—Mr C. Batt  
Ilkley—  
Fairmead  
(See separate List)  
Selby—Mr F. J. Caudle  
Highercombe—Mr W. D.  
Farrar  
Colintraive—Mr H. Single-  
ton  
Watford—Mr F. W. Beddard  
Gambetta—Mr A. Prior  
Hillworth  
(See separate List)  
..... Cross over here .....  
School House—Mr B. G.  
Thompson  
New Church School

**Halland Road, M**

Leckhampton Rd to St.  
Cloud  
1 M. H. Gem  
Baringville—Mr W. Conacher  
Fieldhurst—Miss Moore  
Miss Carter  
South Dene—J. E. Bentley  
Plewlands—Mrs Douglas  
Buchanan—Misses Ransom  
..... Cross over here.....  
Morwenstow—Mr H. W.  
Bromwich  
Inverclyde—Mr E. J. Biggs

**Ham Close, Ch. Kgs.**

Ryeworth Road  
1 Mr W. Skinner  
2 Mr E. H. Roberts  
3 Mr J. Stevens  
4 Mr D. T. Warren

**Ham Green, Ch. Kgs**

Ham Road  
1 Mr Jones  
2 Mr A. Taylor

**Ham Road, Ch. Kgs.**  
Continuation of Ryeworth  
Road  
Ham House—Rev W. H.  
Lance  
Ham Square  
Naton Cottages  
(See separate Lists)  
Wadley's Orchard Farm—  
Mr W. Day  
Old Ham Farm—Mr C. R.  
Bellinger  
The Glenfall—Capt. H. G.  
Willis, J. P.  
Northfield Farm—Mrs Hol-  
borow  
Glenfall Farm—Mr A. D.  
Mitchell  
.....Cross over here. —  
North Ham Hill Farm—  
Mr F. E. Wood  
South Ham Hill Farm—  
Colesgate Farm—Mr W.  
Thomas

**Ham Green**

(See separate List)  
Ham Farm—Mr J. Jones  
Ham Dairy Farm—Mr W.  
J. Rouse  
Ham Court—J. B. Gilbert  
The Orchards—  
Ledmore Villas  
(See separate List)  
Mottisfont Cottages  
Melton Terrace  
(See separate Lists)

**Hambrook Street, Ch. Ks.**

Ryeworth Rd, near Rye-  
worth Inn  
1 Mr A. Cooper  
2 Mr W. Forty  
Hill View House—Mr W.  
Bush  
3 Mr. T. Smith  
4 Mr J. Key  
5 Mr H. Williams

6 Mr D. Greening  
7 Mr W. Peacey  
8 Mrs Bryant  
9 Mrs Lewis  
Hambrook Farm—Mr J.  
Rouse  
Tytherley Villas—  
1 Mr F. Woodward  
2 Mr T. Jordan  
Rockville—Mr H. Drake  
Hill View Villa—Mr J. H.  
Dodwell

**Hambrook Terrace, Ch. Ks.**

1 Miss Morris  
2 Mr H. W. Smith  
3 Mrs. Shill  
4 Mr A. Sims

**Hamilton Place, Ch. Ks.**

London Rd.  
1 Mrs S. H. Brookes  
2 Mr F. Mason  
3 Mr E. C. Lockwood  
4 Jireh House—Mrs  
Hardwick  
6 Mrs Humphris  
7 Mr G. R. C. Cook  
8 Messrs E. Wills & Scn  
9 Mr A. J. Boyland

**Hamilton Place, N**

St. Paul's Road  
1 Victoria Brewery—  
Mr O. Dutton  
2 Mr W. H. Hancock  
3 Mr T. Ainge  
4 Mrs Millard  
5 Miss Young  
6 Mr J. H. Baglin  
7 Mr T. Haines  
8 Mr F. C. Stevens  
9 Mr J. Colley  
10 Mr S. A. Sallis  
11 Mr J. Mowbray  
12 Mr T. C. Waring

.....Albert St. here.....  
 14 Albert Arms—Mrs  
 Howell  
 15 Mr S. Cowley  
 15A Mr G. Priest  
 Fairford Cottage—Mr W.  
 Higgins  
 16 Mr J. Ives  
 17 Mr W. C. Allsopp  
 18 Mr T. Bennett  
 19 Mr M. Johnson

#### Hamilton Street, Ch. K.

#### Hampton Villa-, S

Ewlyn Road  
 1 Mr T. Moseley  
 2 Mr A. Such

#### Hanover Parade, C

Bottom of Hanover Street,  
 St. Paul's  
 1 Mrs Morris  
 2 Mr H. Holman  
 3 Mr S. Nash  
 4 Mr G. W. Back  
 5 Mrs S. Lander  
 6 Mrs A. Harm  
 7 Miss Teakle  
 8 Mr W. J. Jones  
 9 Mr G. Williams  
 10 Mr A. Denchfield  
 11 Mr H. Warrington  
 12 Mr A. Cox

#### Hanover Street, N and C

St. Paul's Church to Marle  
 Hill Road

Hamilton Cottage—Mr A.  
 Wentworth

1 Mr W. Champion  
 2 Mr W. Fletcher  
 3 Mr C. Cross  
 4 Mrs Baldwin  
 5 Mr F. Brown  
 6 Mr W. Stallard  
 7 Mr W. Newman

8 Mr W. Knight  
 9 Mr W. Jennings  
 10 Mr H. Lewis  
 11 Mr R. T. Edwards  
 12 Mrs Haines  
 13 Mr W. E. Baker  
 14 Mrs Grace  
 15 Mr J. W. Griffin  
 16 Mr A. W. Wilkins  
 17 Mr J. MacIntyre

Saddlers' Arms—Mr J.  
 Turner

18 Mr W. H. Slade  
 19 Mr G. D. Knight  
 20 Mrs Hacker  
 21 Mrs Summers  
 22 Mrs Ames

Hanover Inn—Mr E. Hogg  
 ..... Cross over here .....

Clunes Cottage—Mr J.  
 Peters

23 Mr G. Morris  
 24 Mr G. P. Trinder  
 25 Mr S. Stanley  
 26 Mrs Morris  
 27 Mr G. Bullock  
 28 Miss Slade  
 29 Mr W. Taylor  
 31 Mr J. H. Palmer  
 32 Mr C. F. Saunders  
 33 Mr C. Cook  
 34 Mr E. H. Mustoe  
 35 Mr H. Morell  
 36 Mr C. Williams  
 37 Mr F. G. Lowe  
 38 Miss Crowther

Hanover House—Mr C.  
 Bastin

Messrs Crook & Greenway

#### Harborne Cottages, M

Moorend Cres., Leckhampton

1 Mr J. Ballinger  
 2 Mrs Kent

#### Harmony Cottages, M

Short St., Leckhampton

1 Mr W. Smith  
 2 Mr A. Hooper  
 3 Mr C Miles  
 4 Mrs Clift  
 5 Mr E. Crump

#### Harp Hill, Battledown

Left hand side from Hale's  
 Road

Berkeley Cottage—Mr W.  
 H. Phelps

Hewlett Arms—Mr J. S.  
 Green

Orchard House—Mrs Court  
 Battledown Cottages

Hill View Villas

Harp Hill Villas

(See separate Lists)

Hewletts Reservoir—Mr J.  
 Hill

RIGHT HAND SIDE

Home for Sick Children—  
 Miss Tombleson

Glenrise—Mr R. W. Kerr

Glenview—Mrs Moore

Craigmount—Mr A. S.

Bartholomew

Whitfield—Mr E. S. Addis

#### Harp Hill Villas, E

Harp Hill

1 Mr S. R. Grove

2 Mr J. T. Mulhearn

Hartley Place, Albion St., E

#### Hatherley Place, M

Left hand of St. Stephen's  
 Rd, Lansdown, to the Park

1 Mrs McChlery  
 2 Mr W. H. Ferguson  
 3 Mrs Greenwood  
 4 Mr J. Wintle  
 5 Mrs Schneider  
 6 Miss Messenger  
 7 Stanmore—Mr F.  
 Hoskins

8 Hampden—

9 Capt. H. Rochfort,  
 R.N.

11 Mrs Carr

12 Rev E. I. Jennings.  
 M.A.

#### Hatherley Road, M

Lansdown Rd to Up-  
 Hatherley

Polefield.—Lady Dick-Cun-  
 yingham

Hatherley Lawn—

Beauthorns—Mrs Wm.

Watson

Hatherley Court—

Ombersley—Lady Farran

Westal Court Farm—Mr F.  
 Denly

Bouraside—Mrs Theobald

Walter W. Theobald

Hillside—Mrs Bassett Lewis

**S. MARCHANT,**  
**5, Tivoli Place,**  
**Cheltenham.**

**BOILERS CLEANED.**  
**NEW FIREWORK TO RANGES.**

**Builder & Decorator**  
**Sanitary Plumber .**  
**Gas, Bath, Lavatory**  
**& Hot-Water Fitter**  
**Electric Bells and**  
**Lighting etc. . . .**



Hatherley Hall—Mrs J. Brewster  
 .....WALL PILLAR BOX.....  
 Godfrey House—Chas. C. Young  
 Langholme—Surg-Lieut-Col. J. Nugent Stock  
 Glentworth—C. Greenwood  
 Mrs. Banks-Wright  
 Coulter—Mrs Cumming  
 Brooklands—J. Swaine  
 Elleray—W. Stoddart-Huddart  
 Auburn—Hon Mrs Hancock  
 Farview—Col North  
 Hatherley House—Mrs Bertram  
 Trematon—Mrs C. G. Prance  
 ... Shelburne Rd here ...  
 Sandybank Farm—Mr G. Page  
 Harrington House—Mr J. H. Evans  
 Brook Villas  
 (See separate List)  
 Cheltenham Sanitary Laundry Co, Ltd—Miss Cole  
 Alma Cottages—  
 1 Mr J. Hicks  
 2 Mr A. Lane  
 .....WALL LETTER BOX.....  
 Alma Villa—W. Manley Rowell  
 Alma Villa Farm—Mr F. Newman  
 Coney Gree—A. Alston  
 Witley Lodge—C. St. Clair Smith  
 Up-Hatherley Vicarage—  
 Rev W. H. Cotes, M.A.  
 Powlett—Mr F. W. Crook  
 Sunnyville—Mr G. A. Cox  
 ..... Cross over here .....  
 Sunnymede—Mr F. E. Townshend  
 Oberlin Lodge—Mr W. Taylor  
 Bankside—Mr H. Etheridge

Kingscote House—Mr G. Clinton  
 Alvanley—Rev W. H. Jarvis  
 The Vineries—Mr C. Taudevin  
 Arvonias—Mr C. S. Jones  
 Hawthorn Cottage—Mr Pates  
 Tivy House—Mrs Cox  
 Hatherley Inn—Mr J. Stafford  
 Home Cottages—  
 1 Mr T. Harris  
 Mrs Reeves  
 2 Mr F. Baker  
 Chester Cottage—Miss Green  
 The Hawthorns—Mr A. Green  
 Hatherley Brake—Mrs Hyde  
 Clarke  
 Hatherley Cottage—Mr B. Price  
 Burlton—Mr J. Joynes  
 Burlton Cottages—  
 2 Mr W. Styles  
 3 Mr R. Mullinson  
 4 Mr W. Hudson  
 Abbots' Cottages  
 (See separate List)  
**Hatherley Street, M**  
 Tivoli Place to Princes Road  
 1 Mr J. Large  
 2 Misses Hoghton  
 3 Mr W. Burcher  
 4 Mr W. Tinker  
 5 Mr T. Carter  
 6 Mr J. T. Moon  
 7 Misses Bowles  
 8 Mr W. Coles  
 9 Mrs Comeley  
 10 Mr R. J. Morris  
 11 Mr T. C. Newman  
 12 Misses Richards  
 13 Mr J. Minchin  
 14 Mr H. Morse  
 15 Mr H. T. Tavener  
 17 Mrs Sessions

..... Cross over here .....  
 18 Mr S. J. Evans  
 19 Mrs Stark  
 20 Mr C. Norman  
 21 Mrs C. Knight  
 22 Mr D. Mustoe  
 24 Mr J. Oakley  
 25 Mrs Bloodworth  
 26 Mrs Cook  
 27 Mr J. George  
 28 Miss Portlock  
 29 Mr D. Jones  
 30 Mr W. J. Harris  
 31 Miss Clarke  
 32 Mr W. Kearsey  
 33 Mr H. Harris  
 34 Mr Humphris  
 35 Mr J. Fletcher  
 36 Mr R. Betteridge  
 Royal Union Inn—Mr G. W. Blunsden

**Hatherley Villas, M**

Continuation of Tivoli Place  
 Lansdown end  
 1 H. Nash Fallon  
 2 Miss L. Eales  
 3 Mr C. J. White  
 4 Mr D. Jones  
 5 Mr T. H. Richards

**Hawarden Parade, C**

St. Paul's Road

2 Mr A. Smith  
 3 Mr J. E. Whittaker  
 4 Mrs Lloyd James  
 5 Mrs Johnson  
 6 Mrs Brushfield

**Haymes Road,**

Cleeve Hill

Springfield—Mr C. Smith  
 Inglenook—Mr H. E. Welch  
 Haymes Farm—Mr C. Castle

**Hayward's Road,**

London Rd, opposite Holy Apostles' Church  
 WEST SIDE, E

..... PILLAR BOX .....

Ryhall—  
 Burleigh—  
 Glen Innes—Mrs Griffin  
 Ambleside—Mr T. Groves  
 Clarendon—Mr E. G. Groves  
 Rosedale—Mr A. Baldwin  
 Rockbourne—Mrs Wilcox  
 Lynton—Mr C. M. William  
 Ferndale—Mr W. Ballinger  
 Briskrov—Miss Peters  
 Hills "Boro"—Mr A. Hill  
 Carnforth—Mr C. Buckingham  
 Hazelmere—Mrs M. J. Davis  
 Harwood—Mr F. E. Roberts  
 Glenavon—  
 Ivydene—Mr H. Reeve  
 Oakdale—Mr R. Tovey  
 Hill View—Mr B. Coopey  
 Westville—Mr S. J. Smith  
 Mayville—Mr J. F. Sims  
 York House—Mr E. Jones  
 Coatful Hill—Mr H. F. Midwinter  
 Sherwood—Mr F. Bartlett  
 Beech Wood—Mr T. J. Lewis  
 Elm Wood—Mr E. Jones  
 Larch Wood—Mr H. Sims  
 Garrick House—Mr Slatter  
 Devonias—Mr E. Gwilliam  
 Hayward's Terrace—  
 (See separate List)  
 EAST SIDE, Ch. K.  
 The Hewins—Mr R. Hutt  
 Bredon—Mr J. H. Shrivess  
 Fairford—Mr C. Cocks  
 Daisybank—Mr R. J. Landen  
 Myrtledeane—Mr G. H. Sims  
 Heatherbrea—

Mapledale—Mr W. E. Payne  
 Beechdale—Miss Sparrow  
 Holmedale—Mr W. Newman  
 Elmdale—Mr W. J. Short  
 St. Elmo—Miss E. R. Harvey  
 Oscarville—  
 Raysvil—Mr J. R. Baxter  
 Wellscot—Mrs Oldham  
 St. Brandan's—Mr H. Collett  
 Ellenville—Mr G. D. Broom  
 Lauraville—Mr W. W. Walker  
 Craig Angus—Misses Williams  
 Hildon—Mr G. Marsh  
 Concover—Miss Bamber  
 Woodstock—Mrs Clifford

**Hayward's Terrace, E**

Hayward's Road

- 1 Mr A. H. Devereux
- 2 Mr Barrow
- 3 Mr H. Mansell
- 4 Mrs Warner
- 5 Mr B. Griffiths

**Hearne Road, Ch. K.**

Church St to London Rd  
 The Hearne—Lady Norman  
 The Knapp—Mrs Hodges  
 W. Stanley Bury

**Hearne Villas,**

Church Street, Ch. K.

- 1 Mr Wilson
- 2 Mr W. H. Fry
- 3 Mr H. R. Harris

**Heightley Villas, E**

King's Road

- 2 Rev J. Hankinson

**Henrietta Street, C**High Street (Fleece Hotel)  
to Swindon Road

- 4 Mr J. Morris
- 5 Mr T. Barratt
- 6 Mr A. E. Carter
- 7 Mrs Smith
- 8 Messrs W. & T. Avery, Ltd.  
Mr J. Simmonds  
Mr A. H. Coates
- 9 Mr J. Guppy
- 10 Mr H. D. Mackintosh
- 11 Mr F. Welch
- 12 Mr H. Eager
- 13 Mrs Packer
- 14 Mr G. Bradfield
- 15 Mr A. A. Braine
- 16 Mr B. W. G. Skinner
- 17 Mr F. Hopkins
- 18 & 19 Mr W. H. Townsend

20 Mr G. Spencer

21 Mr W. J. Brown

22 Mr J. Ursell

23 Mr T. H. Archer

26 Mr M. C. Davis

27 Mr C. Fry

28 Mr S. Harper

29 Mrs Lockstone

**Hermitage Street, S**

Bath Rd to Naunton Cres.

**Hewlett Place, E**

Priory St. to Hewlett St.

1 Mr W. Purser

2 Mr J. Hess

3 Mr W. Beale

4 Mr W. M. Telling

5 Mr J. Bowles

6 Mr W. King

7 Mr J. Smith

..... Cross over here .....

8 Mr Morgan

Alma Place

(See separate List)

9 Mrs Miles  
 10 Mr W. Clarke  
 11 Mrs Morgan  
 ..... Sydney St. here .....

**Hewlett Road, E**Continuation of Hewlett St.  
to Cemetery Road

Glenorne—Mrs Combe  
 Fairbank—Mrs Chalcraft  
 ..... Carlton St. here .....

Frankfort Lodge—Mrs Toms  
 Palsgrave Lodge—Mr J. D. West

St. John's Lodge—  
 St. Alban's Lodge—Messrs  
 W. H. Beynon and Co.

Belleville—  
 St. Alban's Villas  
 (See separate List)

..... Duke Street here .....

New Inn—Mr F. Reed  
 Mr T. Verrinder  
 4 Mr C. Gram  
 5 Mr F. T. Lawrence

Dursley Lodge—Miss Bloxsome  
 Mountford Lodge—Mr A. L. Drury  
 Leighton House—Mr W. Hayward

..... Leighton Road here .....

Rowanlea—Mr J. M. Smith  
 Bransford Villa—Miss Fry

..... Brighton Road here ...  
 Beech Hurst—J. E. Manners  
 Miss Manners

Glenvale—Mr F. Fenner  
 ..... Eldon Road here .....

Ivy Dene—Mrs Hutchinson  
 Laurel Dene—Mr R. Pearce  
 ... All Saints' Terrace here ...

Bradley Villa—Mrs Bronley  
 Eldon Lodge—Mr A. Harward

Eldon Lawn—Mr W. B. Nicholson  
 Nevil Villas  
 (See separate List)

Hewlett Villa—Mr G. F. F. Turner  
 Durham Villa—Mr S. M. Lander

Pendine Lodge—Miss Cotes  
 Fecamp—H. H. Prior  
 Glenville—Mrs Greame

The Cleeve—Mrs Ellington  
 Jones

Beaconsfield—J. Tweedie,  
 J. P., D. L.

Eddystone—C. B. Harcourt  
 Tresco—Mr W. H. Parker  
 Castlemaine—Col St. George

Smith  
 St. Kilda—Col A. W. Jamieson

..... Cross over here .....

Rubini—Mr. E. M. Yeend  
 Greyhound Inn—Mrs M. G. Wheeler

Tel. 35 Y 2

**CHARLES GATER,**Estimates  
Given.

French Polisher, Grosvenor Street, Cheltenham.

Old Furniture Repaired and Polished.

Floors Stained and Waxed.

Experienced Workmen sent out.



Berkhampstead Lodge—  
Mrs Martyn-Johns  
...Pittville Circus Rd here...  
..... PILLAR BOX.....  
Gunton House—Messrs.  
Harbord & Co.  
Rydal—A. H. Smithson  
Kildare—F. Burden  
Thursfield—Rev T. E. John-  
son, M.A.  
Alexandra Villas  
(See separate List)  
Hartville—Mrs Walker  
Landour—Mr A. Barnfield  
Ariel Lodge—Rev F. R.  
Steavenson  
Littlecote—Rev Percival  
Smith  
Leahoo—Mrs Graveson  
Lowood—Mrs H. Ewbank  
Jersey Avenue  
(See separate List)  
Mercara—Miss Hailes  
Edenham—Miss J. D. Sharp  
Llanelly—  
Trediden—W. J. Kelson  
Millard, M.D.  
Glenfern Villas  
Jersey Place  
(See separate Lists)  
.....Fairview Road here....  
Jersey Lodge—Mr W. Arkell  
Mr J. Arkell  
...St. Anne's Terrace here...  
Mr C. Webb  
Messrs R. Webb and Son,  
Sub Post Office  
Photo Cottage—Mr H.  
Andrews  
Tudor House—Mr W. T.  
Pates  
.....St. Anne's Rd here...  
Lennox Villas—  
(See separate List)  
Wyndcliffe—Mr H. Cuss  
Rosemead—Mr T. W. Waite

St. Anne's Villas  
(See separate List)  
Holme Garth—  
Torfels—  
Innsbruck—  
Daffin—

**Hewlett Street, E**

High Street opposite College  
Road

Messrs J. Wheway and Co.  
Berkeley Lodge—F. E.  
Fletcher

Clovelly House—  
Stanley House—Mr W.  
Gregory

Hewlett House—Mrs Day  
Carfax—Mr A. Sellick  
.....Hewlett Place here.....  
Elmsleigh—Mr E. S. Wag-  
horne

Sefton—Mrs W. Rowland  
Winslowe—  
Fairholme—Mr H. E.  
Parsons

Jersey House—Mr J. Powell  
Exmouth Hse—Mr J. Smith  
Rendcombe Lodge—Miss  
Green

Salford House—Rev J. H.  
Versey  
Exmouth Place—

9 Mr S. R. Carter  
Hewlett Inn—Mr T. Peart  
.....Sydney Street here.....  
Carlton Place

(See separate List)  
Carlton Cottage—Mr T.  
Boxwell

..... Cross over here .....  
Sussex Place  
(See separate List)

**Higgs' Cottages, Alstone  
Lane, W.**

**High Street, E, C, N, W, M  
and S**

1 Mr A. Haines  
2 Mr J. W. Cheshire  
2A Mr G. Whitbread  
3 Mr F. Enstone  
4 Mr W. Holder  
4A Mr S. J. Holder  
5 Mr F. S. Reeves  
5½ Mr F. Martin  
6 Mr J. H. Batten—  
Sub Post Office  
...Keynsham Street here...  
7 Mr W. A. Tyrrell  
7½ Messrs W. & A. Dance  
8 George's Ltd

Keynsham Bank  
(See separate List)  
Snowdon—Lt.-Col. Farwell

Heronden—Mrs Howard  
...Sydenham Villas Rd here...  
Spring Grove—J. Waghorne

Elstree—J. S. Pickering  
Oxford Parade  
(See separate List)

.....Oxford Street here.....  
Priory Parade

..... PILLAR BOX .....  
.....Priory Street here.....  
The Priory Hostel—Miss  
Tricks

Priory Buildings  
Oxford Buildings  
(See separate Lists)

.....Hewlett St. here.....  
Berkeley Place  
(See separate List)

...Berkeley Street here...  
Belle Vue Hotel—  
Mrs Langton

Belle Vue Lawn  
(See separate List)  
58 Messrs W. Hopwood  
& Son

58B Mr P. Wiggall  
59 Messrs H. H. Martyn  
and Co., Ltd.

60 Old Swan Hotel—  
Mr T. Piper

61 Messrs Margrett & Son  
62 Mr Leacey  
63 Miss Friend  
64 Mrs Hooper

64A Mr H. E. Parsons  
...St. James's Street here...

65 Mr G. Speller  
66 Mr A. T. Hacker  
67 & 68 Mrs Selim Smith

69 Mr H. W. Harris  
70 & 71 Messrs John  
Dobell & Co., Ltd.

...Grosvenor Street here...  
72 Mrs Cremer

73 Sub Post Office—  
Messrs Newbould and  
Newton

Mr A. W. Newton  
74 Messrs Caudle Bros.  
75 Miss H. A. Clare

76 Messrs Slader & Son  
77 Mr A. E. Woodward  
77A Mr C. Dickins

78 Messrs A. Ashcroft &  
Son

79 Messrs T. Steel & Son  
80 Miss Hulin  
81A Miss B. Webb

81 Mr W. Hawker  
82 Mr W. James  
83 Star Supply Co.  
84 Mr J. Maxwell

.....York Passage here.....  
85 Mr A. T. Cox  
86 Mr C. Barnett

87 Messrs E. C. Green  
& Son

88 Mr H. Brailsford  
89 Messrs McLoughlin &  
Co.

Mr G. H. Gladwish  
90 & 91 Gloucester Co-  
Operative Stores

...Grosvenor Place South...  
..... here .....

- 92, 92A Messrs W. Hall and Sons  
 93 Messrs Stroulger & Co  
 95 Mr H. Nott  
 ...Wellington Passage here...  
 96 Miss B. Matthews  
 97 Mr C. Dickins  
 Royal Hotel—Mr H. Clifford  
 98 Mr A. Hill  
 Liverpool Place  
 (See separate List)  
 100 Messrs Mills & Co  
 101 & 102 Mr G. H. New  
 103 Miss H. A. Clare  
 104 Messrs Jacobs, Smith & Co  
 104AMr E. M. Bailey  
 ..... PILLAR BOX .....  
 Messrs H. E. Steel, Ltd  
 ..... ARCADE .....  
 108 Mr F. E. Higgins  
 ...Winchcomb St here...  
 109 Messrs Lloyd & King  
 110 Mr F. W. Wilkins  
 Mr W. W. Burrows  
 111 Mr A. Beckingsale  
 112 Messrs. Fred. Wright, Ltd.  
 Crown Hotel—Mr H. Jordan  
 113AMessrs Bass & Co  
 Victoria Rooms—Mr E. B. Shenton  
 Lamb Hotel—Mr R. Jones  
 117 Messrs Johnson Bros.  
 117½&118 Messrs Good-sons, Ltd.  
 119 Mr G. Oliver
- Waverley Assembly Rooms  
 119½Maypole Dairy Co., Ltd  
 120 Mr F. Norman  
 121 Mr H. Samuel  
 .....Pittville Street here.....  
 122 Messrs Baily & Jones  
 123 & 124 Messrs Stead & Simpson, Ltd  
 125, 126, 127 & 128Messrs John Lance & Co.,Ltd  
 129 & 130 Messrs BootsLtd  
 131 Wilts & Dorset Bank  
 ....North Street here.....  
 134 Empress Tea Co,Ltd.  
 135 Messrs Blackburn & Co  
 136 Messrs Cash & Co  
 137, 138 & 139 Mr E. L. Ward  
 140 Messrs TreleavenBros  
 141 Mr G. R. Turner  
 142 Messrs Nelson & Sons  
 143 Mr F. M. Yeend  
 Rose & Crown Passage here  
 144 Mr H. J. Gallop  
 145 Mr J. Anderton  
 146 Messrs Silk & Son  
 147 Mr C. Dickins  
 148 Mr D. Hancock  
 148AMr J. Medley  
 ...Bennington Street here...  
 ..... PILLAR BOX .....  
 149 Mr D. Davies  
 150 Mr W. Clee  
 151 Mr G. S. Tarr

## W. HALL & SONS, Ltd.

FISHMONGERS & FRUITERERS, FLORISTS  
 GAME DEALERS. & GREENGROCERS . .

16, Montpellier Walk, Telephone 285.

92½, High Street, Telephone 85.

For Fish, Game, and Poultry : 92, HIGH STREET, Tel. 85

Your orders  
 respectfully solicited

Lowest  
 possible prices.

- 152 Mr W. Hands  
 152AMr F. C. Dodwell  
 ....Oxford Passage here...  
 153 Messrs Gardner & Sons  
 154 Messrs J. N. Brown & Co. Ltd.  
 155 Mr F. W. Mitchell  
 156 Mr D. Jones  
 Cheltenham Grammar Schl.  
 Brewery House—Mr Frederick Nation  
 160 Cheltenham Original Brewery Co., Ltd  
 Fleece Hotel—Mr J. Revell  
 ...Henrietta Street here...  
 163 Mr L. Lloyd  
 164 Mr H. Millard  
 165 Mr W. Drake  
 166 MessrsT. Lusty & Son  
 167 Mr J. Crisp  
 167½Mr G. Smith  
 168 Messrs Tinkler & Co.  
 199 Mr C. H. Sims  
 169½Mr T. C. Sims  
 170 Mr John Jackson  
 170½Mr G. C. Holtam  
 Full Moon Hotel—Mr. H. T. French  
 172 & 173 Messrs Dicks and Sons Ltd  
 174, 175 Messrs Foster Bros.  
 ...St George's Street here...  
 177 London Central Meat Co
- 178 Messrs Shirer & Haddon  
 180 & 181 Messrs T. W. Harvey & Sons, Ltd.  
 182 Mr E. James  
 183 Mr D. J. Norris  
 St. Paul's St. South here  
 184 Mr F. Matthews  
 185 Mr W. J. Nicholls  
 186 Mr H. Williams  
 187 & 188 Messrs Haward and Sons  
 189 Mr C. H. James  
 190 Mr W. D. Murphy  
 191 Mrs Robinson  
 193 Mr A. E. Grey  
 194 Mr C. Richards  
 195 Mr E. H. D. Adcock  
 196 Mr A. Lusty  
 197 Mr E. Snowsell  
 .... King Street here  
 198 Mr J. Kirkham  
 ..... PILLAR BOX .....  
 199 Mr T. Poole  
 200 Mrs Young  
 201 Mr A. B. Harding  
 202 Mr W. Cook  
 202½Mr C. Dickins  
 203 Mr A. Roberts  
 204 Eastman's Ltd  
 205 Mr A. Poole  
 206 Mr J. Hill  
 .... Milson Street here.....  
 207 to 209 Mr T. H. Short  
 210 Mr F. Gill  
 211 Mr E. Dayus

## Fashionable Tailors & Breeches Makers.

GOOD FIT  
 AND STYLE  
 GUARANTEED.

## BIGGIN & Co.,

Bennington St., Cheltenham

A Trial  
 Respectfully  
 Solicited.



- 212 Mr J. Williams  
 213 Mr J. Ashcroft  
 214 Mr J. Schneider  
 215 Mr E. H. Evans  
 216 Mr E. O. Martin  
 216A Mr E. J. Spier  
 217 Mr W. J. Taylor  
 218 Mr G. Fennell  
 219 Miss R. E. Barnard  
     & Co  
 220 Mrs Constable  
 220A Mr F. Steger  
 221 Mr W. Baker  
 222 Mr T. Mills  
 223 Mr A. Moxey  
 224 Working Men's Club  
     —Mr W. Brown  
 225 Messrs Sabbatella  
     Bros  
 226 Mr F. Gilding  
 227 Messrs A. Morris & Co.  
 228 Mr F. W. Parker  
 229 Mr A. E. Fisher  
 230, 231 Mr C. Vizard  
 232 Mr A. Smith  
 233 & 234 Messrs T. Lusty  
     & Son  
 235 Mr J. Smith  
 235A Mr E. Bullingham  
 ... Granville Street here ...  
 236 Mr J. Smith  
 236A Miss Pleydell  
 Sun Inn—Mr F. C. Wake-  
     man  
 237 Gloucester Co-Opera-  
     tive Society—Mr F.  
     Purnell  
 238A Dr A. E. Price  
 ..... Swindon Street here.....  
 238 Mrs J. Roylance—  
     Sub Post Office  
 243 Mr J. Jackson  
 244 Mr R. Goshawk  
 244 ½ Mr E. C. Davis  
 245 Mr A. E. Cull  
 245 ½ Mr R. W. Cull  
 ... Townsend St. here.....  
 ..... Cross over here .....
- ... Gloucester Road here...  
 246 Messrs John Dobell  
     & Co., Ltd.  
 247 Mr F. Pratt  
 250 Mrs M. A. White  
 251, 252 Mrs J. Bellamy  
 253 Mr J. Hawker  
 253A Mr R. Rowland  
 254 Mr C. Hollick  
 255 Mr D. Little  
 256 Messrs Bourne Bros  
 257 Mr W. R. Blizard  
 258 Spread Eagle—Mr F.  
     Lewis  
 259 Mr J. Hooper  
 260 Mr T. Elliott  
 261 Mr H. J. Woolnough  
 261A Miss M. Spier  
 262 Mrs Smeeton  
 263 Messrs Whitford & Co  
 264 Mr J. Belcher  
 265 Mr J. Brown  
 ..... Park Street here.....  
 268 Messrs S. Allsopp &  
     Sons, Ltd  
     Mr G. F. Ransom  
 269 Mr G. O. Middleton  
 270 Mrs G. Middleton  
 271 Mr J. Crisp  
 ..... Burton Street here.....  
 272 Mr A. F. Solloway  
 273 Mr E. J. Canter  
 274 & 275 Mr A. W. Cooke  
 ..... Grove Street here.....  
 276 Mr F. Grinnell  
 276A Mr F. Pugh  
 278 Messrs Collins & Co  
 279 Mrs Burrows  
 280 Mr A. Smith  
 281 Mr F. Waghorne  
 281A Mrs Davis  
 282 Mr F. M. Bartlett  
 283 Mr F. Ince  
 284 Mr F. W. Welch  
 285 Mrs Fitts  
 286 Mr J. Bliss  
 287 Mr A. Welch  
 288 Mr F. W. Pleydell

- 289 Mrs Phipps  
 290 Mrs Wright  
 Devonshire Brewery—Mr R.  
     H. Webley  
 ... Devonshire Street here...  
 292 & 293 Messrs Cox & Son  
 294 Mr G. Colson  
 294 ½ Mr F. P. Carrick  
 295 Mr E. F. Scanlan  
 296 Mr H. T. Yarnold  
 297 Mr G. Williams  
 298 Royal Oak Inn—Mr  
     A. F. Turner  
 299 Mr G. Shrivies  
 300 Mr C. Davis  
 301 & 302 Messrs Gardner &  
     Sons  
 303 Mr J. Bliss  
 304 Mr M. H. Adcock  
 305 Mr T. T. Denley  
 306 Mr N. Bloodworth  
 307 The County Meat  
     Supply  
 308 Mr H. T. Pryer  
 309 Mr A. H. Ellis  
 310 Mrs A. Seaford  
 312 Mr W. Tapp  
 313 Messrs Sadler & Son  
 314, 315 Messrs H. Hig-  
     gins & Co.  
 316 Maule's Saddlery  
     Stores  
 ... Ambrose Street here...  
 317 Mr J. E. Mutlow  
 318 Messrs Coole & Son
- 319 Messrs Hillier & Co.  
     Ltd  
     Mr F. Creed  
 320 Cash Clothing Co  
 321 Messrs Stone & Co.  
 322A Mr A. Vacara  
 322 ½ Eastman's Ltd  
 323 Mr R. H. Graver  
 323 ½ Mr W. Hartland  
 324 Mrs M. B. Tallboy  
 325 Mr W. S. Ross  
 327 Mr F. Wright  
 328 Messrs T. E. and H.  
     Whitaker
- St. George's Place here...  
 329 Mr E. B. Boyle  
 330 Mr W. A. Davis  
 331 Mr W. Dovey  
 332 Mr D. Drinkwater  
 333 Mr W. H. Mack
- St. George's Hall—Messrs  
 Norman, Sawyer & Co.  
 336 Mr L. Morley  
 337 Mr H. A. Purnell  
     Mr F. H. Whitney  
 338 Mrs Bywater  
 339 Mr J. Box  
 339A Mr W. Macfarlane  
 340 International Tea Co.  
     Ltd  
 341 Mr W. J. Pugh  
 342 & 343 Messrs Cook and  
     Witherington  
 344 Mr Rees Jones  
 345 Mr G. Oliver

## Eggleton & Co.,

BUILDERS, PLUMBERS, DECORATORS

AND SANITARY ENGINEERS,

SPECIALISTS IN HOUSE DRAINAGE AND VENTILATION.

3, Townsend Place,  
 Tewkesbury Road,  
 CHELTENHAM.

Workshops and Yard:  
 1, Preston Place,  
 Tele. 768. Swindon Road.

- 346 Messrs Waghorne Bros Ltd.  
 348 Messrs Holliday & Page, Ltd  
 349 Messrs Waite & Son  
 350, 351 "The Famous" Mr. A. N. Cole  
 Municipal Offices  
 352 Messrs J. Hepworth & Son, Limited  
 ..... Church St. here.....  
 353 Mr W. T. Cossens  
 354 Mr J. K. Hawkins  
 357 Mr W. H. Hill  
 ... Clarence Street here...  
 361 Mr J. Albin  
 362 Messrs Bryant & Co.  
 ..... Colonnade here .....  
 London City & Midland Bank  
 365 Messrs Thos. Cook & Son  
 366 & 367 George's Ltd.  
 368 Messrs Taylor & Webb  
 Waterloo Bar—Mr J. Halliday  
 369A Achille Serre, Ltd.  
 370 Messrs Salmon and Gluckstein, Ltd.  
 Mr. T. F. Bailey  
 Mr G. Allen  
 371 Mr H. Adams  
 372 Messrs Wilks & Co.  
 373 Messrs N. Smith & Co  
 375 Mr E. Fisher  
 376 Madame Peacock  
 377 Messrs Flower & Sons Ltd.  
 ..... Regent Street here.....  
 379 Public Benefit Boot Co—Mr C. M. Stewart  
 380 Messrs Thornton & Co  
 381 Mr E. J. Couzens  
 382 Singer's Sewing Machine Co.  
 383 Messrs J. Williams & Co.
- 384 Messrs J. Simmons & Son  
 386 Original Brewery Wine Department  
 Gospel Hall  
 386A Lipton Limited  
 386B Home & Colonial Stores  
 Plough Hotel—Mr W. Chapple  
 386C Messrs Kendall & Sons  
 386D Domestic Supply Stores  
 386E Messrs Fleming, Reid & Co., Ltd  
 388 Imperial Temperance Hotel—Mr J. W. Curl  
 389 Cheltenham & County Co-Operative Drug Co., Ltd.  
 Lloyds Bank Chambers  
 S. H. Healing, M.S.A.  
 T. Overbury, M.S.A., F.S.I.  
 R. Ley Wood, Solicitor  
 Messrs Trapnell & Co.  
 Lloyds Bank Ltd  
 ..... Rodney Road here.....  
 394 Capital & Counties Bank, Ltd—S. E. Guilmanant  
 395 The Oriental Cafe  
 396 Messrs Box & Gillham  
 397 Messrs Prockter & Forth  
 Mr A. C. Saxby  
 Mr J. Huber  
 399 National Provincial Bank of England, Ltd  
 —H. H. Stallard  
 ..... Cambray here.....  
 400 The London Supply Co  
 401 Mr W. P. Burrough  
 402 Mr P. M. Nash  
 403 Pearks' Tea Stores

- 404 & 405 London House  
 —Messrs Gough & Edwards  
 406A London Central Meat Co  
 407 Messrs A. G. Cox and Co.  
 408 Mr W. J. Melville  
 409 Mrs Owen James  
 410 Messrs Stone & Co  
 410½ Mr W. H. Brasher  
 411 Messrs Fearis & Co.  
 411½ Mr E. C. Daft  
 412 Eastman's Ltd  
 413 Mr F. W. Goleworthy  
 414 Mr W. L. Hambling  
 415 Nelson's Limited  
 416 & 417 Messrs H. G. Norton & Co.  
 ..... Bath Road here .....  
 418 Messrs Butcher and Pattison  
 419 & 420 Mr A. S. Bartholomew  
 421 Mr J. C. Burnell  
 422 Mr G. E. Cox  
 423 Messrs Gyde & Gyde  
 424 Messrs Turner & Co.  
 425 Mr J. Hawkins  
 425A Mr H. H. Chandler  
 426 Messrs Haward & Sons  
 427 Mr W. H. Townshend  
 428 Mr H. Morris  
 429 Miss Beatrice Taylor  
 430 & 431 Messrs Silk & Son
- 432 Messrs Yates & Sons  
 433 Weston Villa—Mrs Buckland  
 Southampton Place  
 (See separate List)  
 438 Mr E. J. Brown  
 439 Miss Parsonage  
 Belle Vue Lodge—Mr L. Badger  
 Southampton House—Mr E. Walter  
 Southampton Villa—Mr H. Watts  
 Belle Vue—Mr J. R. Brown  
 Thornbury Hse—F. Bushnell  
 Belle Vue Place  
 (See separate List)  
 Colville Hse—Mr E. Hall  
 Sunningend—Messrs H. H. Martyn & Co., Ltd.  
 Mr H. F. Martyn  
 ..... College Road here .....  
 Belle Vue House—Allen F. Duke  
 Montague Lawn  
 (See separate List)  
 Langtonleigh—Mr A. W. Bryant  
 Priory Lodge—Mrs H. G. Margrett  
 Mrs P. Henegan  
 The Bibury—Mrs Henegan  
 Brookbank—St. J. Legh Clowes  
 Hon. Mrs Clowes

## BARTHOLOMEW'S

FINE OLD

# SCOTCH WHISKIES

**B. B. B. Blend—22/- per Gall. ; 3/9 per Bot.**

**B. B. Blend—21/- per Gall. ; 3/6 per Bot.**

**B. Blend—18/- per Gall. ; 3/- per Bot.**

419 & 420, HIGH STREET, CHELTENHAM.



- Priory Lawn—  
Priory Court—Mr J. D. Moorby  
Ashling Villas  
(See separate List)  
Oxford Villas  
(See separate List)  
.....Corpus Street here.....  
Keynsham Villa—Mrs G. W. Sadler  
Sirsa House—Miss Lloyd Brockdyke—Miss Richmond  
KeynshamburyHse—Rev F. Tearle  
Keynsham Priors—S. H. Lawrence  
Elm Villa—Mrs F. D. George  
Keynsham Lodge—H. Bansall Todd  
.....Keynsham Rd here.....  
Keynsham Parade  
(See separate List)  
Ravenscote—W. J. Geeves  
Argyle Lawn—Mr W. H. Fletcher  
Keynsham Lawn—Mrs W. O'Callaghan
- Hill Croft Villas, S**  
Old Bath Road  
1 Miss Roberts  
2 Mr E. F. Wood
- Hill Place, Ch. K.**  
London Road  
1 Charlton Kings Sub Post Office—Mr E. E. Wills  
2 Mr J. Collins  
3 Messrs J. Hancock & Son
- Hillsborough Villas, E**  
King's Road  
1 Mr H. W. Bennett  
2 Mr W. Sawyer

**Hills View, Charlton Kings,**

- Horsefair Street  
1 Mrs Mitchell  
3 Mr Hawling  
4 Mr P. O. Palmer

**Hill View, M**

- Charlton Lane  
1 Mr A. W. Chapman  
2 Mr G. Green

**Hill View, M**

- Moorend Rd, Leckhampton  
1 Mr W. Short

**Hill View, N**

- Swindon Road North  
1 Mr F. Davis  
2 Mr G. J. Davis

**Hill View Cottages, M**

- Collum End Road  
1 Mr W. C. Steel  
2 Mr D. N. Smith

**Hill View Cottages, W**

- Rowanfield Road  
1 Mr G. Lovesey  
2 Mr McCornwell

**Hill View Cottages,**  
London Road, Ch K.**Hill View Villas, E**

- Harp Hill, Battledown  
1 Mr W. J. Bradshaw  
2 Mr A. E. Barnes  
3 Mr W. Lusty  
4 Mr C. F. Yeend

**Hill View Villas, Ch. K.**

- Lye field Road  
1 Mr J. Brownhill  
2 Mr J. Kennis

**Hillville, N**

(See Swindon Rd., North)

**Hillworth, M**

- Leckhampton, The Hall Rd.  
1 Mr J. J. Barrett, Senr.  
2 Mr S. A. Leonard

**Hineckley Cottages, W**

- New Street  
1 Mr G. T. Tyler  
2 Mr J. C. Jones  
3 Messrs A. Garrett & Co.

**Hinton Villas, W**

- Right Hand of St. George's Road, over Railway Bridge  
1 Mrs Richards  
2 Miss A. Wallis

**Holly Villas, M**

- Granley Rd, St. Mark's  
1 Mr G. T. Innce  
2 Mr A. H. Daft

**Hope Cottages**

- Prestbury Road  
1 Mr N. Davis  
2 Mr C. Tovey

**Horsefair Street, C.K.**

- Croft Rd to Lye field Rd  
View Cottage—Mr T. Protherough

**Hills View**

- (See separate List)  
Urban District Council Depot—Mr R. C. Smith  
Messrs Palmer and Thorne Ashley Place  
(See separate List)  
Longleat—Mr J. Chapman  
Brixton Place  
(See separate List)  
Mr A. H. Bracher

- Royal Hotel—Mr J. W. Booth  
.....Gladstone Rd here.....  
Laurel Villa—Mr B. J. Wood  
The Limes—Mr Wakefield  
Stoneycomb—Mr Walter  
Alpha Cottage—Mr G. A. Herbert  
Church Place—  
1 Mr Guy  
2 Mr E. Bunting  
Rose Bank—Mr H. Thorne  
Mansfield Place  
(See separate List)  
..... Cross over here .....  
Marion Cottages  
(See separate List)  
Rosedale—Mr J. Legg  
Church Cottage—Miss Karn  
Charlton Parish Church  
..... New Street here .....  
Grange Terrace  
(See separate List)  
Church Piece  
Grange Walk  
The Grange—Mrs Heberden
- Hungerford Street, N**  
Off St. Paul's Road, opposite Training College  
1 Mr W. W. Gibbons  
2 Mr H. Yates  
3 Mr E. Parsloe  
4 Mr C. Duffy  
5 Mr R. Baglin  
6 Mr J. H. Grace  
7 Mr C. Greening  
8 Mr J. Fletcher  
9 Mr E. Mott  
10 Mrs Gibbons  
11 Mr W. King  
12 Mr C. Teale  
13 Mr J. N. Tovey  
14 Mr W. Eves  
15 Mr C. Cook  
16 Mr C. Ford  
17 Mr P. F. Hopson

- 18 Mr H. C. Webley  
 19 Mr L. H. Fry  
 20 Mr H. Addis  
 21 Mr A. E. Webley  
 22 Mr H. J. Herbert  
 23 Mr G. E. Wright  
 24 Mr J. Surman  
 29 Mr J. Eves  
 30 Mrs Gibbons  
 31 Mr R. W. Mason  
 31A Mr W. Tea  
 31B Mr W. Teale  
 32 Mr F. Mitchell  
 35 Mrs Phillips  
 36 Mr F. Portlock  
 37 Mr A. Hayward  
 38 Miss Stroud  
 39 Mr F. Essex  
 40 Mr J. Priest  
 41 Mr T. C. Ward  
 42 Mr E. A. Harding

**Hylton Place, N**

- New Street  
 1 Mr J. Richards  
 2 Mr E. Ursell  
 3 Mr F. Pritchard

**Imperial Buildings, M**

Right hand of St. George's  
 Rd from Promenade

- 1 Prudential Assurance  
 Co.Ld.—Mr T. Sewell  
 2 Miss K. Roylance  
 3 Messrs Critchlow and  
 Sheppard  
 4 Castle & Co.  
 5 Mr P. Coe

**Imperial Lane, M**

Promenade to Rodney Rd  
 Messrs Beetham & Son  
 Imperial Mews—Mr H.  
 Workman

**Imperial Square, M**

Facing Town Hall, off  
 Promenade

**New Club**

Town Hall

..... Cross over here .....

Belgrave House—Mr H. A.  
 Ursell

2 Alderley House—  
 Miss M. E. Gilliatt

3 F. W. Hands, L.D.S.

4 Dr A. G. Foljambe  
 Forster

5 Miss Griffin

6 Mrs I. Laurence  
 Miss Green

7 Dr J. Howell

8 Mr W. Deane

9 Mrs Hawling

10 Mr J. Radburn

Mrs Duncombe Pyrke

11 Constitutional Club

12, 13 Chelt Hotel

..... PILLAR BOX .....

..... Rodney Road here .....

..... Oriol Road here .....

..... Cross over here .....

Selby House Private Hotel

Mr & Mrs Newman

15 Miss Garrett

G. S. Ellis

Mr W. J. Suter

16, 17 Mr A.V. Humphris

18 Mrs Farley

19 Mrs Everill

20 Misses Giles

21 Mr R. House

22 Miss A. E. Brown

23 Mr H. Greenway

24, 25 Miss Bye

26 Mrs Woollcombe-  
 Boyce

27 Mr S. Sutton

Misses Millard

28 Mrs S. Lyne

Mrs Morris

29 Mr W. D. Ricketts

Miss Carnegie

Misses Roch

30 Mr Bussey

Miss Ridley

31 Miss Abraham

32 Miss Bowles

Miss Chinner

33 Miss Bryant

Miss M. Bruce

Hayward

36 Mrs C. F. Turner

Miss M. C. Hedge

**J****Jersey Avenue, E**

Left hand of Hewlett Rd.,

Pittville end

Palatine Hse—Mrs Laughlin

Stanway Hse—Miss B.

Matthews

**Jersey Place, E**

Hewlett Road

Craig-y-don—Mr W. D.

Rogers

3 Miss Smith

2 Mr E. A. Bailey

4 Mr F. H. Harris

5 Miss E. Pearce

6 Mr J. Higgins

8 Mrs Coulsten

9 Mrs J. Firth

10 Mr B. Bullock

11 Mrs J. R. Higgins

12 Mr P. L. Treeby

13 Mr T. Yeates

14 San Remo—Misses

Silk

Jersey St., Sherborne St., E

**Jubilee Challes, Ch. K.,**

Cirencester Road

1 Mr F. Taylor

2 Mr C. Herbert

**Jubilee Villas,**

(See Prestbury)

**K****Kenilworth Villas, E**

St. Anne's Rd, off Hewlett

Rd.

1 Miss Matthews

2 Mr J. Conacher

**Kensington Avenue, W**

Queen's Rd, near Midland

Station

Ivor Dene—Mrs Haynes

Otterburn—Miss Smith

Barry

Glenthorpe—Mr J. Lusty

Glencassley—Miss Fletcher

Wynnvile—Mr G. Parick

Glynton Villa—Mr G. Sims

Glenbrook—Mr C. Herring

Kingswood—Mr C. P.

Bendall

Llyn Peris—Mrs Hicks

Bangalore—Mr W. S. Bacon

Campania—Mr G. Day

# Private Residential Hotel,

**Selby House, Imperial Square,**

**Mrs. H. Newman, Proprietress.**

COMFORTABLE, SEPARATE TABLES, BATH, SMOKE ROOM,

REASONABLE TERMS.

NOTE—By arrangement food is prepared as advised by their Doctors  
 for those taking the Spa Waters, which are close to.



Lucania—J. Moffat Robb,  
A.I.E.E.  
Wrendlebury—Mrs  
Wycherley  
Mr H. J. Wycherley  
Miss Colliver  
Glynestre—Mrs Bellew  
Miss Peacock  
Arizona—Mr T. Fox  
Umbria—Mr E. G. Biggin  
Xenia—Mr G. Hulbert  
Thorndene—Mr F. H. Neale

**Kew Place, Bath Road, S**

**Keynsham Bank, E**

Upper High Street

- 1 Mrs J. Scrope  
Hutchinson
- 2 F. Forbes-Robertson
- 3 F. Drake
- 4 W. Neale Bubb

Farringford—J. M. Skarratt  
Cedar Lodge—R. Minett

**Keynsham Parade, S**

Upper High Street

- 1 Miss Cother
- 2 Miss Shaw
- 3 Mrs Addams  
Miss Humphris
- 4 Col R. F. Willoughby
- 5 Mr R. T. J. Price
- 6 Mr E. J. Blackwell
- 7 Lt-Col. H. Knaggs

**Keynsham Road, S**

Upper High St. to Sandford  
Road

RIGHT HAND SIDE

Glendouran House—Mrs  
Charles Wilson  
Glendouran Cottage—Mr A.  
Taylor  
Corporation Pumping Sta-  
tion—Mr T. Sellick

LEFT HAND SIDE.

Gattistock—  
Kennerleigh—Mrs Bankes  
Mazagon—Mr W. O. Cockett  
Bryn-Hyryd—Mr F. W.  
Strange

Islay—Mr C. Wedberg  
Kennedy Lodge—Mrs  
Eustace

Trevescan—Rev J. Lloyd-  
Davies

Strathcona—Mr F. C. Dod-  
well

Keynsham Cottage—Mrs  
Humphris

College Baths  
Broxted House—W. C.

Moody

Sandford Terrace  
(See separate List)

**Keynsham Street, E**

Off Upper High Street, near  
Hale's Road

- 1 Mr J. W. Kirkland
- 2 Mr W. Ford
- 3 Mr J. Wilson
- 4 Miss Vizard
- 5 Mr F. Denley
- 6 Miss Harvey
- 8 Mr M. Jones
- 9 Mrs Clapp
- 10 Mr W. F. Norton
- 11 Mr E. W. Robins
- 15 Mr A. Kear
- 16 Mr A. H. Bennett
- 17 Mr G. J. Harding
- 18 Mr H. S. Parker
- 19 Mr Pinchin
- 20 Mr W. F. Holtham

..... Cross over here .....

- 30 Mr W. Oakey
- 31 Mr G. Habashaw
- 32 Mr F. Pates
- 33 Mr F. Healing
- 34 Mr W. Mills
- 35 Mr W. Cheverall

- 36 Mr W. Wells
- 37 Mrs Fowles
- 38 Mr H. A. McLaren
- 39 Mr W. H. Leopard
- 40 Mr E. Storey
- 41 Mr T. J. Frost
- 42 Mrs W. Jenkins
- 43 Mr W. Smith
- 44 Mr A. Elliott
- 45 Mr Ownman
- 46 Mr G. M. Jackson
- 47 Mr J. A. Williams
- 48 Mrs Basham
- 49 Mr T. H. Jackson
- 50 Mr R. Smith
- 51 Miss Kaye
- 52 Mrs Baylis
- 53 Miss Crook
- 54 Mrs Holyfield
- 55 Mr H. Dex
- 56 Mr J. Burton
- 57 Mr J. H. Batten

**Keynsham Terrace, E**

Hale's Road, High Street  
end

- 1 Mr T. Cook
  - 2 Mr S. Burden
  - 3 Mr J. R. Smith
  - 4 Miss C. Osborne
  - 5 Mrs Hill Forster
  - 6 Mr H. E. Marshall
  - 9 Mr Ll. Williams
  - 10 Mr Bradbury
  - 11 Mr G. Draper
  - 12 Miss Hayward
  - 13 Mrs F. Arundell
- Osborne Va—Mr F. G. Cooke  
Dunsinae—Mr Garnick

**Kilberg Villas, S**

Facing St. Luke's Church

- 1 Miss Hughes
- 4 Mrs L. Winter-  
botham

**King Street, N**

Lower High St. to Swindon  
Rd

**King's Road, E**

Hale's Rd to Leighton Rd

RIGHT HAND SIDE

Halbeath—Miss Rowbotham  
Redland Lodge—Lt-Col H.  
L. Harvest  
Glendale—Mr D. Coghlan  
Hartwell—Mr A. Paget  
Donnerville—Mr W. D.  
McCraith

Avondale Villas

Rosedale Villas

Heightley Villas

Ferndale Villas

Glendale Villas

Eden Villas

Hillsborough Villas

(See separate Lists)

Kurseong—Mr H. Hiam

Luxor Villa—Mr W. R.

Bastin

LEFT HAND SIDE

.....Cranham Rd here.....  
Brentwood—R. E. Steel  
Deodar Hse—Miss Standish  
Mrs Strickland  
Stoneville—Miss Soundy  
Miss McDonnell

Charlcut—

Glencoe—Mr A. Smith

Coombe Lge—Mr F. C.  
Ryland

Cullendale—Mr W. Preston

Perrivale—Miss Short

Cranham Villa—Mr H. T.  
Yeend

St. Edward's Va—Mrs Skey

**Kingston Cottages, St. Paul's  
C**

**Knapp Cottages & Place, N**  
New Street

**Knapp Road, W**

St. James' Sq. to New St.

Messrs G. H. Wynn &amp; Sons

Alleyne Lodge—Mr R. Kear

Mr J. Warren

..... Cross over here .....

1 Mr J. Beck

2 Mr J. Warren

Knapp Villa—Mr H. Insall

Knapp House—Messrs E.M.

and F. Willett

Somerset Cottage—Mrs H.

Jessop

Somerset House—Messrs W.

and J. Johnstone

Chapel Place—

1 Mr S. Cowley

2 Mr W. Cowley

Bethel Chapel

**Knowsley Parade, C**

St. Paul's Road, near

Clarence Square

1 Miss Daller

2 Mrs Skinner

4 Mr J. Connop

5 Mr A. J. Hughes

5A Knowsley House—

Mr F. H. Raddburn,

Sub Post Office

**L****Lamb Retreat, Commerical  
Street, S****Langdon Road, S**Opposite Norwood Arms,  
Leckhampton Road

LEFT HAND SIDE

Leighville—Mrs E. Comeley

Mayville—Mr T. Young

Frankville—Mr J. T.

Houghton

Douglas Villa—Mr W. G.

Loud

The Ark—Mr J. Preece

St. Weonard's—Mrs Goddard

Hillsley Villa—Mr C.

Seymour

Seaford Villa—Mr J. Wood-

ford

Anfield—Mr C. E. Moore

Werneth—Mr R. Marsh

Langdon Villas

(See separate List)

Fernville—Mr A. Gastrell

Edneyville—Mr W. H. T.

Mills

Sycamore—Mr W. A. Jen-

kins

Fursley—Mr J. Gould

Inglewood—Mr H. Winters

..... Cross over here .....

RIGHT HAND SIDE

Langdon Terrace

(See separate List)

Witcombe Villa—Mr T. A.

Rushton

Truroville—Mr H. J. Gale

Cobridge—Mr E. J. Larner

Hyde Villa—Mr E. G.

Jennings

Beverley—Mr W. C. Robson

Woodley—Mr S. Hailing

Marston—Mrs E. Phipps

Miss Butt

Kempford—

Whelford—Mr H. C.

Williams

Horecot—Mr J. Brunskill

4, Langdon Rd—Mr O. U.

Phippen

Llangattock—

Glenside—Mrs Douglas

Leighford—Mr F. J.

Fortescue

**Langdon Terrace, S**

Langdon Road

1 Mr W. G. Paget

2 Mr J. Parry

3 Mr Phelps

4 Mr J. H. Webb

5 Mrs Hill

6 Mr C. J. Martin

**Langdon Villas, S**

Langdon Rd, Leckhampton

1 Mr T. H. Paish

2 Mr W. H. T. Webb

**Langley Cottages, S**

Naunton Lane

1 Mr J. Leakey

2 Mr J. Sutton

**Langton Grove Road,**London Rd (above Holy  
Apostles Church)Inishowen—Lt.-Col. G. V.  
Hamilton, C.B.

Leawood—Mr G. W. Moore

Wycottow—Mr G. Hughes

Langton Grove—Mr W. H.  
Brasher

Lithgow—

Gaywood—Miss Taylor

5 Mr W. H. Symonds

6 Mr A. J. W. Stickley

Trevose—Mrs Holloway

Llanberis—Miss Gabb

Grove House—

Camden—J. F. Lefeleaux

**Lansdown Cottages, M**

Gloucester Rd to St. Mark's

**Lansdown Crescent, W**Lansdown (Gordon Lamp) to  
Lansdown Parade)1 Sydney House—Capt  
W. G. Johnson

3 Mrs Rich

I. F. C. Rich

4 Mrs Bacham

5 J. P. Robinson

6 Mrs Nation

7 Miss Marklove

10 W. J. Davis

11 Mr Smith

15 Miss A. H. Noyes

17 Misses Power

19 Nursing Home—Miss  
M. E. L. Kirton20 & 22 Brabazon Hse,  
Dames of the House-  
hold—Miss Nixon

24 Mr A. Meats

25 Mr T. B. C. Paynter

26 Miss Jessop

A. H. Jessop

27 Miss Langforth

28 Mrs Worman

Miss Ford

29 Miss Fisher

30 Mrs Jewell

33 Mrs Keyes

36 Mrs Elmslie

38 Mrs Bostock

39 Mrs Wilson

Miss Auchmuty

44 Miss Acton

45 Mrs Cassidy

47 Mathon—Comm'd. S.  
D. Vale, R.I.M.

..... PILLAR BOX .....

Lansdown Hotel—Misses  
Darby**Lansdown Parade, W**Queen's Rd (Lansdown  
Hotel) to Dour Road

..... PILLAR BOX .....

Eckington House—Misses  
Chambers

2 Mrs Orgee

3 Mrs Freeman

4 Miss M. A. Tynte

5 J. McCabe

6 Mrs Nicholson

7 Mrs Prichard

8 Mrs Arthur C. Luard

9 Mrs R. Burden

10 Mrs R. Reddall

Williamson

11 Miss Leuenroth



- 12 Mrs Sturkey  
 13 Misses Saunders  
 14 Mrs Archibald  
     Lumsdaine  
 15 Miss A. E. Cameron  
 16 Mrs S. H. Tomkinson  
 17 Miss Watson  
 18 Miss Newmarch  
 19 Misses Ley  
 20 Miss Thomson  
 21 G. Pemberton  
 23 Miss Griffith  
     Miss Wickham  
 Wych Elm—Miss Best  
 Trealva—S. Ward  
 Clareville—T. H. Burton  
 Colne House—C. M. Fletcher  
**Lansdown Place, W**  
 Montpellier to Lansdown &  
 Queen's Roads  
 Gloucester House—Mr J. T.  
     Ireland  
 3 Mrs Philip Alcock  
 4 Mrs John Watson  
 5 Lt-Col Ashburner  
 6 Mr J. A. Whittle  
     E. M. P. Joyce  
 7 Mrs Pope  
 9 Misses Beard  
     Mrs Sandys  
 10 Mr A. Webber  
 11 Miss Hempton  
 12 Miss I. Norton  
 13 Miss J. Bryan  
 14 Mr T. Curtis  
     E. S. Fletcher  
 15 Mrs Barton

- 16 Dr J. F. Johns  
 17 Lt-Gen. Willoughby,  
     C.S.I.  
 18 Mr E. Sully  
 20 Mrs Bowle Evans  
 St. Austin's—Mrs Ridley  
 22 Miss Amiel Christie  
 Mandalay—J. W. W. Welsh  
 St. Helen's—Miss Wilder  
     spin  
 26 G. M. Currie  
 27 Captain H. C. Willes  
 Netherleigh—Rev J. L.  
     Green  
 Mayfield—Maj.-Gen. Bab-  
     bage  
 Lansdown Hotel—Misses  
     Darby  
 ...Lansdown Parade here...  
 ..... Cross over here .....  
 Trelawne—Mrs Armstrong  
 Eildon—J. Fleming  
 Glen-Owen—Lady Maxwell  
     of Calderwood  
 New Court—Rev C.  
     McArthur  
     Miss Gillilan  
 The Lypiatts—  
**Lansdown Road, W & M**  
 Lansdown Place, left of  
 Memorial Fountain to Glou-  
     cester Road  
 Nubie House—E. Meyricke  
 Elm Lodge—Madam de  
     Falbe

CHAS. H. CHANNON & SON,  
**BUILDERS & UNDERTAKERS**

... DECORATORS, &C. ...

*Elmwood House, Montpellier Street.*

THE BUILDING TRADE IN ALL ITS BRANCHES.

Special Attention given to

**Sanitary and Ventilating Arrangements.**

TELEPHONE 399.

TELEPHONE 399.

- ...PILLAR BOX OPPOSITE...  
 ...Hatherley Road here...  
 The Gables—M-Gen C. R.  
     Brown  
 Thorncliff—Mrs G. Talbot  
 Holland House—  
 Wilton House—Mrs Cole  
 Shelburne Hall—  
 Caynham—Lt-Col. C. Berke-  
     ley-Calcott  
 Fortfield—W. Johnson  
 L'snamoe—F F. Leaver  
 Berkeley Court—  
 Walton Court—Col. F.  
     Garfit  
 ...Shelburne Road here...  
 Holmesdale Lawn—Misses  
     Butt  
 ..... Cross over here .....  
 The Ingle—Mr J. Ryland  
 Amherst Villa—Mrs A. Pilke  
 Oakleigh—F. B. Pottinger  
 Shelburne Villas  
     (See separate list)  
 Glencairn—Mrs Bentley  
     Mrs Wilder  
 ...Glencairn Park Rd here...  
 Valmarie—Miss Phipps  
 Lansdown Lodge—Miss  
     Harrison  
     Miss Eveline Cargill, M.D.  
 Fawley Lodge—R. P.  
     Hawkshaw, R.N.  
     Misses Hawkshaw  
 Lansdown Lawn—Miss  
     Eaton  
 Denham Lodge—Mrs Ferry-  
     man  
 Strathtay House—  
 Stradbally—Rev H. P.  
     Kelly, M.A.  
 ..... PILLAR BOX .....  
 The Priory—  
 Treadford—Mrs Tidmarsh  
 Ablington—  
 ...Christ Church Rd here...  
 Edendariff—Mrs M. Eaton  
     Mrs Johnston  
 Fernleigh—Mrs W. H.  
     Gresson  
 Hazel Lea—  
 Lanesfield—  
 Waldon House—J. Brad-  
     shaw  
 Laxton—Mrs Carter  
 Eltham Lawn—J. O. John-  
     son  
 Osborne House—L. R.  
     Tottenham  
**Lansdown Terrace, W**  
 Lansdown Cres. to Christ  
     Church  
 1 R. Ley Wood  
 4 Mrs Cuthbert Tyer-  
     man  
 5 Col C. B. Vickers  
 6 Mrs Jelinger C.  
     Symons  
 7 Mrs Morin  
 9 D. T. Woodward  
 10 G. W. Keefe, J.P.  
 11 H. S. Kennedy  
     Skipton, J.P.  
 12 Mrs J. McK. Taylor  
 13 Mrs Scott  
     Misses Morrison  
 14 Mrs C. Daniell  
 16 Mr G. Herbert  
 17 Mrs Edmund Ward  
 18 Mr R. Gibbs  
 20 Mrs Ringer  
 21 Comdr. W. Hailstone  
     R.N.  
 22 Mrs A. H. Hore  
**Lansdown Villas, W**  
 Opposite commencement of  
     Lansdown Crescent  
 Nouvelle—R. Kirkland,  
     M.B.  
**Larput Place, St. Paul's, N**

**Leamington Place, C**

Continuation of Winchcomb  
St. towards Prestbury Rd

**Leamington House—**

Messrs Jeffrey & Son

1 Mr H. E. Fildes

2 & 3 Messrs Giller &  
Son

Mr W. Boulton

4 George's Ltd

5&6, Messrs H. Whit-  
bread & Son

7 Mr J. Hilyer

8 Mr J. Broom

9 Mrs E. C. Clee

11 Mr E. Miles

12 Miss Eaton

**Leckhampton Road,**

Bath Rd to Leckhampton  
Hill

**WEST SIDE, M**

Norwood Arms—Mr R. W.

Mason

SS. Philip & James' Schools

Trevor House—Mr W. J.

Brown

Miss Brown

Barum—Mrs H. Caudle

Trevor Dene—Mr Winter

Eldon Cot—Mrs W. Pearman

Morland—Mr C. S. Holliday

.....Fairfield Street here ...

Leckhampton Place—

1 Miss E. Whatmore

Llanbadarn—Miss Riddle

Mrs Davis

Llanherne—Mr T. B. Porter

Somerset Villas

(See separate List)

Italia—Dr H. R. Lloyd Davies

.....Croft Street here.....

Summerfield—Mrs Allcock

Brooklyn Villas

(See separate List)

Langmore Villa—Mrs T.

Edwards

Norwood—Mr L. J. Porter

The Bolio Co.—Mr T. B.

Porter

Mornington—Mrs Norman

F. A. Thompson

Edgefield—Mr. J. Beale

Ransford

Glyngarth—Mrs Penno

Southfield House—Mr H.

Stratford

Whitley—Mrs Marjoribanks

Porchester—Miss Swift

Arlington—Mr E. Causdale

Cadoxton—Mr G. H. Palmer

...Moorend Road here...

..... PILLAR BOX .....

Lowmandale—Mrs Mills

Miss Theodora Mills

Merton—Miss E. A. Kilgour

Durrus—Mrs Colquhoun

Lynnwood—Mr C. Haslam

Deepdene—Mr J. E. Teague

Lystra—Mr K. Lupton

Brenta—Mr A. W. Martyn

Milton Villas

(See separate List)

Kensey Villa—Mrs James

Summer Hill—Miss Davis

St. Germain's—Mrs C.

Gunning

Avoca—Dr Cocks Johnston

Glenavon—Miss Clark

..... Halland Road here.....

St Cloud—Miss Geeves

... The Hall Road here ...

Hillsborough—Mr C. Hall

Inglecote—Mrs F. S. Pear-

man

Miss Burton

Glencarriff—Dr McAldowie

Kennington—Mr H. Enoch

St Elmo—J. W. Gray

St. Malo—J. Buxton

Netherby—A. L. C. Bamber

Glaslyn—A. H. Evans

Newholme—Misses Webster

Burnbrae—Mr T. P. Waite

...Collum End Road here...

Mr E. Haward

Commerce House—Miss M.

Fawkes

Florizel—Miss Bell

Culham—Mr E. W. Stanton

Villa Gasilda—Miss Leacey

Newhirst—Miss Thompson

Voewood—

Excelsior—Mr W. Herbert

Gritmore Cottage—Mr G.

Berryman

Leckhampton Quarries Co.

Ltd

Undercliff—Mrs Despard

Hill Cottage—Mr J. Leach

Hill House—G. B. Witts, JP

**EAST SIDE, S**

.....Langdon Road here ...

Langdene—Misses Sins

Penwern—Miss Robinson

Brookville—Messrs John D.

Bendall and Sons

Lyncroft—Mr C. Selley

Dalehurst—Mr W. H. Stone

Fairhurst—Mrs Jecks

Leighurst—Mr J. E. Bendall

Somerville—Mr G. Taylor

Nyoraville—Misses Hill and

Bourne

Hillthorpe—Mr F. Barton

Elgin—Mr A. Meredith

Yewdale—Mr W. Smith

.....Ewlyn Road here.....

Fairfield Villas—

(See separate List)

Gordon Villa—W. L. Sum-

mers

Broadclyst—Mr A. G.

Stockwell

Corowa—Miss Downes

Ivy Villa—Mrs Yeend

Easton Villa—Mr L. Henegan

Ewlyn Villas

(See separate List)

Ewlyn—Mrs Winstone

.....Fairfield Road here ...

Harbyn—Mr A. G. Taynton

Sunnymede—T. Bennett

Brain, J.P.

...Fairfield Avenue here...

Rosterne—Miss Wood

Fairlands—Mr Potter

Greylands—Mr E. Paxton

White

Garlands—Miss Heming

Springfield—Mrs Gill

Osney Villa—Mrs Kirk

Villa Rosa—Mrs E. Storey

Brymore—Mr J. PayneCook

Lindenhurst—

Lemsford—Rev C. E. Stone

.....Naunton Lane here ...

Cheltenham South Railway

**Station**

Liddington Pleasure Gar-

dens—Mrs Lewis

South Court—

South Court Cottage—Mr F.

C. Stranger

The Treelands—Mr W. Hall

Westdene—R. Heming

St. Mary's Lawn—Dr W. S.

Andrews

Hawley—Mrs Boyd Cardew

Sandfields—

Kilmorey—Mrs Stulpnagel

Atherley—Mrs Patten

Ravenwood—Mrs Terrell

Trelawney—F. K. Eyre-

Hussey

Holland Villa—Mrs T.

Powell

Ashlyn Villa—W. G. Oldland

Ringwood—Mr G. D. Smith

Wimborne—Mrs E. Ather-

ton

Strathmore—Lt-Col Henry,

R.A.M.C.

Misses Henry

Heatherlea—Major R.

Willoughby

Sandfield House—W. A.

Salsbury

.....Charlton Lane here.....



..... PILLAR BOX .....

Malvern Inn—Mr R. G. Cotton

Gladstone Villa—Mr W. A. Norman

Fairford Lawn—Mr W. H. Wrathall

.....Pillely Lane here.....

Hill Rise—Mr J. Ball

Caradoc—Miss Ailbutt

Roma—W. Marsh Bain

Gardenia—Mr Josiah J. Barrett

Strawberry Cottage—Mr W. C. Siddall

Roselands—Mr S. Long

Ladies' College Sanatorium—Miss Carter

.....Pillely here .....

Cliff Cottage—Mrs. Sheppard Domenico Barnett

Cliff House—Miss Wood Miss E. M. Smith Miss S. M. Mosley

Daisy Bank—Mr H. J. Dale

Ashmeade Lodge—Miss Bousfield

.....WALL LETTER BOX.....

Ashmead—Mrs J. R. C. Taunton

Misses Bourne

Cotteswold—Mr G. Dimmer, J.P.

Bartlow—L. W. Barnard Misses Barnard

Hill Grange—Sir Henry Winterbotham, K.C.S.I

Rockholme—Mrs Locke

Craigside Cottage—Mr L. Sharpe

Ferncliffe—J. E. Paul

Firs Brake—Mr R. Walker

**Leckhampton View, S**

Old Bath Road, Leckhampton end

1 Mr G. Clift

2 Mr C. F. Clarke

**Leckhampton View, N**

New Street

1 Mr F. C. Wheeler  
2 Mr S. Young

**Ledmore Villas, Ch. Ks.**

(Ham Road)

1 Mr H. A. Norman

**Leicester Terrace**

Naunton Lane, left hand from Leckhampton Road

Port Arthur Cottages  
(See separate list)

1 Mr G. Carter  
3 Mr G. Skinner  
4 Mr W. D. Wiggins  
5 Mr W. Henshaw  
7 Mr H. Greenslade  
8 Mr D. Downham  
9 Mr G. Fletcher  
10 Mr C. Turner  
11 Mrs Winter  
12 Mr E. J. Lea  
13 Mr R. Roberts  
14 Mr J. Davis  
15 Mr A. Isher  
16 Mr W. Wright  
17 Mr J. Hambling  
18 Mr F. J. Lane  
19 Mr J. B. Barry  
20 Mr C. Brooker  
21 Mr F. J. Minty  
22 Mr I. Millard

**Leigh Mead, S**

Old Bath Road

1 Mr W. C. Barrett  
2 Mr G. Williams  
3 Miss E. Heaven  
4 Mr F. Bowers

**Leigh Villas, S**

Ewlyn Road, Leck.

1 Mrs Slader  
2 Miss Thompson

**Leighton Road, E**

Hewlett Rd to Princes St

RIGHT HAND SIDE

5 Mr E. A. Higgs  
9 Miss A. E. Ruck  
11 Mr C. Barton  
13 Mrs Sheppard  
15 Mr J. C. M. Clarke  
17 Mr G. Leedham  
19 Mdm. de Rieher  
21 Police-Sgt. E. A. Bunker

23 Mr C. Gillett  
25 Mr J. Hearne  
27 Mr E. A. Hogg  
33 Mrs Berry  
35 Mr C. H. Smith  
37 Mrs Smith  
Mr T. D. Dodsworth  
39 Mr G. A. Powell  
41 Mr W. Stephens  
43 Mrs Lemour  
45 Mr A. L. Robinson  
47 Miss Glover  
49 Mrs Chiverall  
51 Mr S. W. Pipworth  
53 Miss H. E. Stephens  
55 Mr J. Ford  
57 Mrs Peart

59 Miss Claridge  
63 Misses Caudle  
65 Mr G. E. Stone  
67 Mrs Applebee  
69 Mrs Houghton

LEFT HAND SIDE

2 Mr J. Fletcher  
6 Mrs Kitz  
8 Miss Smith  
10 Miss Dunn  
Miss Record  
12 Mr B. J. Bayliss  
14 Mr N. Tarrant  
16 Mrs Carroll  
20 Mrs Lewis  
22 Mr C. Taylor  
24 Miss Preece  
26 Mrs Piggott  
28 Mr E. M. Bailey  
30 Mr W. A. Miller  
34 Mrs Miles  
36 Miss A. Gough  
38 Miss White  
40 Mr C. Morris  
42 Mr C. E. Harley  
50 Mr H. Gregory  
52 Mrs Madder  
54 Mr A. Caudle  
56 Mr A. W. Bastin

**Lennox Villas, E**

Hewlett St. Hewlett Rd end

1 Mr J. G. Jenkins  
3 Miss E. J. White

Telephone  
3X.

**T. FOWLER,**  
**COAL MERCHANT,**  
**26, WINCHCOMBE STREET,**

Telephone  
3X.

**COALS, COKE, & BRIQUETTES**  
**AT LOWEST PRICES . . .**

T. F. stands alone in his refusal to join the "Coal Ring" lately formed in Cheltenham, and asks your kind support.

**Letchmoor Villas, M**  
Moorend Cres., Leckhampton  
1 Mr G. Brown  
2 Mr W. Abbott

**Libertus Road, W**  
Off right hand of Gloucester Rd, Mid. Station to Lansdown Road

The Ivies—Mr L. Vizard  
Wickliffe Villa—Mr W.

Wilson  
Beauchamp Villa—Mr A. R. Doxsey, sen.  
Woodborough Glen—Mrs

Wheeler  
Framlingham Lodge—Mrs Prosser

Fairfield—G. Tyler  
Charlbury—Mr J. Collinette  
Bredon View—Capt J. O. Kemmis

Apsley Villa—Mr A. E. Hoare  
..... Cross over here .....  
Longmead—Mrs R. Gordon Smith

Darley Dale—Mr H. T. Jowett  
St. Mark's Lodge—Mr W. Sharpe

Marsden Villa—Mrs Caudle  
Louisville—Mr F. Rose  
Stanway—Mr H. Powell  
Norton Villa—Mr W. Dallimore

**Libertus Villas**  
(See separate List)  
Stafford House—Mrs Allen  
Glynthorpe—Mrs Holder

**Libertus Villas, W**  
Libertus Rd, St. Mark's  
2 Mr C. Marden

**Lillybrook Cottages, C.K.**  
Cirencester Road  
1 Mr W. Cathrine  
2 Mr J. White

**Limes, The, Prestbury Rd**  
1 Mr J. J. Lane  
2 Mr A. G. Bennett  
3 Mr T. H. Phillips

**Linden Terrace, N**  
Cleveland Street.

**Linton Villas, M**  
Moorend Cres., Leckhampton  
1 Mr A. F. Robinson  
2 Mrs Rose

**Little Herberts, Ch. K.**  
Near the Parish Church  
Little Herberts Farm—  
Mr G. Hewinson  
Herbert Villa—Mr Horace Edwards  
Vineyards Farm—H. O. Lord

**Liverpool Place, C**  
Off High St, opposite  
Rodney Road  
1 Gordon Boys' Brigade—Mrs Morse  
Sergt-Maj E. J. Slade  
2 Mr G. A. Hawkins  
3 Mr J. Watkins

**Livorno Villas, C**  
Marle Hill Road  
2 Mr F. G. Pearce

**Llandudno Villas, M**  
Lypiatt Street  
1 Mr W. Mace  
2 Mr A. Groom  
3 Mr J. Rae  
4 Mr W. Wintle

**London Road, E & Ch. K.**  
Upper High Street

Mona House—Mr J. H. Sheppard  
Rev A. H. Willoughby  
Mona Cottage—Mr R. Aust  
Wharfdale House—Mr J. S. Richards  
Mulberry Villa—Mr A. Carter

Motcombe Villas  
(See separate List)  
Oxford Lawn—H. Y. Jones  
St. Hilda—  
St. Vincent—Mr E. Fisher  
Rosmead—Rev A. D. Fisher, B.A.

Willowmoor—Mr J. Webb  
Kew—Misses E. & A. Bolding  
St. Tudno—A. D. Jenkins  
Glengyle—Mrs Townshend  
Ryeworth House—  
Rosedale—Mr J. Humphris  
Bramery Cottage—Mr T. Fuller

Mr W. H. Fry  
Park Cottage—Mr E. Rymell

Charlton Place  
(See separate List)  
Killarney—Mr A. Jacobs  
Chillingworth—Mr F. Palmer

Hollgate Cottage—Mr H. Whitcher

Doverdale—Mr A. Yeates  
Beaufort Lodge—Mr A. W. King  
Beaufort House—Mrs E. Cookley

Beaufort Arms—Mr J. Aldridge  
Beaufort Cottage—Mrs Elliott

Beaufort Place  
(See separate List)  
Amberley—Mr J. Bastin

Hewittville—Mr W. F. Smith  
Westfield Villa—Mr H. Haywood

Charlton Villas  
(See separate List)  
Mayfield—Mr J. Hobson  
Hazeldene—Mr C. G. Irving  
Leicester House—Mr T. Wintle

St Cuthbert's—Mr J. J. Lloyd  
Buena Vista—Miss Stocks  
.....PILLAR BOX HERE.....  
...Hayward's Road here...  
CHARLTON KINGS  
The Thorn—Mrs Plumer  
Windsorton—Mr E. C. Green

Broomhill—Mrs Newbould  
Tregare—Mr J. F. Biggs  
Buildwas—A. E. Owen  
Annandale—Lt-Col J. T. Johnston

Taragh—A. Saunders Davis  
Ben Rhydding—Mr T. B. Woodard

Penstowe—Col Hibbert  
Trenance—E. W. Arundel, B.A.

Charlton Court—Mrs Robinson  
Mellington—Lt-Col Gibbons, I.M.S.

Oak Villa—Capt Holroyd Morgan

Oakleigh—  
Oakhurst—Mrs Brooke Jones  
Mordiford Lodge—Misses Jordan

Ashley Manor—H. Ripley  
Oak Terrace  
(See separate List)  
Oakville—F. W. Pool, B.A.  
Overbury—Dr H. M. Merryck Jones  
Ashley Villas  
(See separate List)



Oakdene—  
 Cuba Villa—Mr C. H. O. Dickens  
 Charlton Kings Council Offices  
 Greenway—Mrs Ashby Haws  
 .....Greenway Lane here...  
 Roadlands—E. Rogerson  
 .....Ryeworth Road here...  
 Porturet Close—Mr E. Cooper  
 Mr G. Hawkes  
 Sandhurst—Mr W. Geldart  
 Woodside—Mrs Vigers  
 ...Sandhurst Road here...  
 Acomb House—Major C. Russell  
 The Hermitage—L. Callum  
 Miss Callum  
 Hambrook House—Mrs E. F. Burton  
 The Laurels—Misses Tyers  
 Conway House—Rear-Adl. R. O. Leach  
 Courtfield—Mrs C. C. Willoughby  
 Springfield—C. W. Townshend  
 Brooklands—Mr F. Hacker  
 St. Ena—Mr D. Dymond  
 Castlefield—Miss Taylor  
 Brookleigh—Mr W. S. Harris  
 Winspit—Mr E. S. Holloway  
 Fairview House—Mr E. Mills  
 Durlstone—  
 South View  
 (See separate List)  
 Detmore Cottage—Mr W. Harris  
 Oxford Lawn—Mr R. Hawker  
 Flaxley Hill House—Mr F. N. Dale  
 Cotswold Inn—Mr J. L. Bridgeman  
 .....WALL LETTER BOX.....

Detmore—Mrs Mott  
 Miss Dobell  
 Flexley Place  
 Welling Hill Farm—  
 Mrs Ellen Burrows  
 Mr Geo. Burrows  
 Beehive Inn—Mr J. J. Wood  
 Salt's Farm—Mr W. Edwards  
 ..... Cross over here .....  
 Whithorne—Mrs Holmes  
 Coxhorne Farm—Mr G. Randall  
 Coxhorne—R. W. Sharp  
 Balcarras Ln—G. E. Bond  
 Miss Bond  
 ...East End Road here...  
 Hill View Cottages  
 (See separate List)  
 East End Cottages—  
 1 Mrs W. H. Humpidge  
 2 Mr C. Portlock  
 Messrs Godwin & Sons  
 Duke of York Inn—Mr W. Neither  
 Fairview Cottages  
 ..... PILLAR BOX .....  
 Linden Lawn—H. J. F. Pratt  
 East Court Villa—  
 East Court—C. L. Grundy  
 Castleton—Mr W. H. Hart  
 .....Hearne Road here.....  
 Charlton Mill—Mr S. Allen  
 Millbrook House—Mr J. Hancock  
 Millbrook Place  
 (See separate List)  
 Grove Cottage—Mr W. Webb  
 Trefaldwyn—Miss Roche  
 Brighton Buildings—  
 1 Mr J. Williams  
 2 Mr M. Breston  
 3 Mr W. Scrivens  
 ..... School Road here .....  
 Porturet House—  
 The Grove—C. M. Dobell  
 .....Copt Elm Road here;

Charlton Lawn—W. N. Berkeley  
 Hill Place  
 (See separate List)  
 Hamilton Place  
 (See separate List)  
 3 & 4, Mr E. Walker  
 1 & 2, Mr F. R. Franklin  
 London Inn—  
 ...Langton Grove Rd here...  
 Iffley—Mr J. Villar  
 Langton House—W. Crooke  
 Holy Apostles' Church  
 Messrs Fuller & Maylam's  
 Nurseries  
 ...Sandford Mill Rd here...  
 Raymond Terrace  
 Oxford Place  
 (See separate Lists)

**Loughborough Place**  
 Cudnall Street, Ch. Kgs.  
 1 Mr J. Jeffery  
 2 Mr J. Mitton

**Louleville, N**  
 Swindon Road North  
 1 Mr A. E. Jordan  
 2 Mr W. Brown

**Lugwardine Cottages, M**  
 Short Street, Leckhampton  
 1 Mrs Gardner  
 2 Mrs Wallace

**Lye field Lawn**  
 Lye field Rd West, Ch. Kgs.  
 1 J. Phillips  
 2 C. H. Jessop

**Lye field Road, Ch. K.**  
 WEST  
 Fairview—Miss M. E. Wilson  
 Hill View Villas  
 (See separate List)

Aston Villa—Mr G. Sheepway  
 Woodville—Mrs Powell  
 Hopeville—Mr T. E. Attwood  
 Yorkleigh—Mr T. Gosney  
 Glenholme—Mr S. C. Ludlow  
 Westfield—Mr A. J. Bond  
 Tynteville—Mr W. Peacey  
 Parkville—Mr H. G. Collett  
 Bisbrook—Mr J. Fair  
 ...Copt Elm Road here...  
 EAST  
 Beta—Mr R. M. Mills  
 Lye field Terrace  
 (See separate List)  
 Sunnycroft—Mr W. Hanniss  
 Pleasant Style—Mr W. G. Carrick  
 ..... Cross over here .....  
 Fernleigh—Miss Mills  
 Cleethorpe Villas  
 (See separate List)  
 Branksome—Miss Burrows  
 Louisville—Mr C. R. Morris  
 St. Malo—Mr W. H. Bloxsome  
 St. Erth—Mrs F. Wiggall  
 Lye field Lawn  
 (See separate List)

**Lye field Terrace**  
 Lye field Road East, Ch. K.  
 Alberta—Mr. A. C. Gobey  
 1 Mr W. S. Butler  
 2 Mrs Mason  
 3 Mr T. Cox  
 4 Mr Farley  
 5 Mr H. Attwood  
 6 Mr W. H. Hicks  
 7 Mr F. Turner  
 8 Mrs Bowen  
 9 Mr A. W. Ryland

**Lye field Villas, Ch. K.**  
 Copt Elm Road  
 2 Mrs Richard Barnes

**Lyme Villas, M**

Shurdington Road

- 1 Mr S. Jenkins
- 2 Mr E. Humphris

**Lynmouth Villas, E**

Cleeve View Road

- 2 Mr G. Mills

**Lynworth Cottages****Lynworth Terrace**

(See Prestbury)

**Lynnton Place, S**

Off Bath Parade

- 1 Mr J. R. Tanner
  - 2 Miss Parker
  - 3 Mr P. Drinkwater
- Hope Cottage—Mrs Hanks

**Lypiatt Lawn, M**

End of Lypiatt Road

- 1 J. Folingsby Walker
  - 2 Dep-Surg-Gen Corbyn
- Lypiatt House—Mrs C.  
Prentis

**Lypiatt Road, M**

Suffolk Rd to Montpellier

Suffolk Lawn—Messrs  
Waite & ChambersLypiatt Lodge—Dr S. T.  
Pruen

Stanmer House—J. C.

Gooding, M.D.

Carrick House—Rev J.

Lochhead

Elmhurst—W. F. H. Pocock

Suffolk Hall—A. L. Soames

Andover Place  
(See separate List)

Lypiatt Lawn

(See separate List)

Lypiatt Terrace

(See separate List)

**Lypiatt Street, M**

Tivoli Place to Princes Road

- 1 Mrs Hopkins
- 2 Mrs W. Bushell
- 3 Mr J. Davis
- 4 Mr A. H. Werrett
- 5 Mr A. Wayman
- 6 Mr H. Deane
- 7 Mr F. East
- 8 Mrs Farr
- 9 Mr J. Brooks
- 10 Mr E. Moore
- 11 Mr J. Hawker
- 12 Mr F. Lewis

**Llandudno Villas**

(See separate List)

- 13 Mr T. J. Leech
  - 14 Mr A. Norton
  - 17 Mr G. Houghton
- ..... Cross over here .....
- 21 Messrs C. Webb & Son

- 22 Mr C. Lediard
- 23 Mr A. Mace
- 24 Mr F. A. Hill
- 25 Mr S. Davey
- 26 Mr J. R. Norris
- 28 Mr E. Mansfield
- 29 Mr T. Harwood
- 30 Mr A. Sessions
- 31 Mr W. H. Cooke
- 32 Mr J. King
- 33 Mr J. Thorne
- 34 Mr W. Mills
- 35 Mr F. Bignal
- 36 Mr J. Moxey

**Lypiatt Terrace, M**

Opposite Suffolk Lawn

- 1 Lieut-Col A. Austin
- 2 Mrs Hoare
- 3 Miss H. C. Sanderson
- 4 Mrs Clegg
- 5 Mrs Falls Little
- 6 Miss Garde
- 8 Mrs Anderson

- 9 J. Kenworthy
- 10 Miss Thompson
- 11 Mrs Dinsdale
- 12 Mrs Douglas Robinson
- 13 Surg-Maj-Gen. D. A. Campbell Fraser
- 14 Misses Croker
- 16 Rev Percy A. Nash, M.A.
- 17 Lieut-Col. Graeme

**Lypiatt Villas, M**

Princes Road, Tivoli

- 1 Mr A. C. Webb
- 2 Mr E. Nichols

**M****Magdala Cottages, W**

Rowanfield Road, St. Mark's

- 1 Mr J. Parsons
- 2 Mr A. Waring
- 3 Mr J. Beale
- 4 Mr W. Coulston
- 5 Mr H. Freeman
- 6 Mr G. Goodwin

**Magenta Place, S**

Sandford Street

- 1 Mr A. Bassett
- 3 Mrs Holford
- 4 Mr A. Sparrow

**Malvern Cottages, M**

Moorend Crescent,

Leckhampton

- 1 Mr A. Middleton
- 2 Mr J. J. Slatter
- 3 Mr G. Townley
- 4 Mrs Malvern

**Malvern Hill Road**

(See Albert Road, Pittville)

**Malvern Place, W**

Lansdown Terrace to

Douro Rd

Malvern Lodge—Col R. B.  
Graham

- 3 Lt-Col W. A. Gardiner, R.A.M.C.
- 4 Mrs Gwatkin Williams

R. J. Richardson

- 5 Mrs Clutterbuck
- 6 Mrs Allan Ramsey

Tyrol—Col W. Trench  
Rokeby—J. O'Connor Smithe**Malvern Road, W**

Lansdown Terrace to

Gloucester Road

Lansdown Terrace

(See separate List)

Wimbledon—Mrs Stewart  
Felling Lodge—Lindsay Neill

Belmont—Mr Rees Jones

The Uplands—E. B.

Wethered, J.P.

**R. Strang & Sons,**Telephone  
No.  
354.**IRONMONGERS,****HOT WATER FITTERS,****Montpellier Walk and Tivoli Place, Cheltenham.****MANUFACTURING  
& REPAIRING.****TAYLOR'S CELEBRATED  
"EYE-WITNESS" CUTLERY**



The Grange—Mrs Harford  
Christ Church

.....Overton Park here.....  
.....Western Road here.....  
.....PILLAR BOX HERE.....

Christ Church Schools

Christ Church Terrace  
(See separate List)

..... Cross over here .....

Christ Church Villas  
(See separate List)

Malvern House—Mr W. G.  
Brown

Malvern Villa—Mrs Holder  
Glenlee—Mrs Cecil Smith

Moota Moola—R. T. Daniell  
...Christ Church Rd here...

Drake House—Col. Griffin  
..... WALL BOX .....

Aban Court—Mrs de Pledge  
.....Malvern Place here.....

Instow—Misses Hill  
Lansdown Court East—H

Meates  
Lansdown Court West—

Mrs Rawlinson

**Malvern Street, High St., N**

**Malvern View, M**

Leckhampton end of Old  
Bath Road

1 Mr T. Field  
2 Mr G. Shaw

Pilford Cottages—  
(See separate List)

**Malvern View Villas, W**

Right hand of Gloucester  
Rd, Mid. Station to town

1 Mr W. Mortlock  
2 Mr A. G. Tattersill

3 Mrs Castle  
4 Mr C. Masters

5 Mr A. C. Dunk  
6 Mrs Letheren

**Malvern Villas, M**  
Moorend Crescent.

Leckhampton  
1 Mr C. Phipps  
2 Mr J. Acock

**Manchester Place, W**  
Manchester Street

1 Manchester Temperance Hotel—Mr G.

A. Webb  
2 Mrs Hitchman

3 Mr R. Day  
Miss E. Day

**Manchester Square, W**  
Manchester Street

2 Mr C. Messenger  
3 Mr J. Collins

4 Mrs Sims

**Manchester Street, W**  
Free Library to R.C. Ch.

County Council Weights and  
Measures Office

Mr F. Taylor  
Manchester Square

(See List above)  
The Tea Cosy—Mrs Gardner

Manchester House—  
9 Mrs H. Nichols

Troy House—Mrs E. Bow-  
man

St. Alban's House—Mr T.  
Smith

8 Mr T. H. Green  
Banbury Hotel—Mr G. B.

Mayo  
St. Gregory's Priory—

Rev B.E.R. Thomas, OSB  
Rev J.B. Mackinlay, OSB

Rev A. A. Jordan, O.S.B.  
St. Gregory's (R.C.) Church

..... Cross over here .....

Railway Hotel—Mr A.  
Preese

Mr H. Hacker  
Messrs Harvey and Healing

**Manchester Place**  
(See separate List)

20 Mr G. M. Sparrow  
21 Mr J. W. Williams

22 Mrs I. Wilson  
Mrs Connor

24 Mrs Gibbins  
25 Mr E. W. Knight

26 "Citizen" Office—  
Mr H. A. V. Dawson

27 Wesleyan & General  
Assurance Society

Mr J.E. Whittaker  
...St. George's Place here...

**Mansfield Place, Ch. K.**  
Horsefair Street

1 Mr A. Williams  
2 Mr C. Higgins

3 Mr A. Faketts  
4 Mr E. Fear

5 Mr R. Hudman  
6 Mr S. Brown

**Mapledene Terrace, S**  
Fairfield Av., Leckhampton

1 Mr G. Greville  
2 Mr F. Kilbey

3 Mr F. W. Wynn  
4 Mr G. W. Guest

5 Mr B. Burrell  
6 Mr J. Tuckwell

7 Mr C. Fowler  
8 Mr J. Birch

9 Mr J. H. Woodward  
10 Mr W. A. Gurney

11 Mr F. Witham  
12 Mr A. Tebbutt

**Mapledene Cottages, S**  
Naunton Lane, left hand  
side from Leckhampton Rd

1 Mr G. Mason  
2 Mr G. Pearce

3 Mr W. Titchmarsh  
4 Mr C. E. Preston

6 Mr R. Palmer  
7 Mrs Moreton

8 Mr Webb  
9 Mr Seymour

10 Mr G. Stevens  
Oak Cottages

(See separate List)  
11 Mrs Owen

12 Mr J. Arnold  
13 & 14 Mrs M. Minett

15 Mrs Knowles  
16 Mr D. Quirk

18 Mr Hill

**Marion Cottages, W**  
Alstone

**Marion Cottages,**  
Horsefair Street, C.K.

1 Mr F. W. James  
2 Mr Powell

**Market Street, N**  
New St to Gloucester Rd

Osborne Terrace  
(See separate List)

**Thos H. Green, 8, Manchester St.,  
Cheltenham.**

**HOUSE & ESTATE AGENT.**

Property bought and Sales attended for the purchase of  
sold by Private Treaty. Real Estate on Commission.

**INSURANCE AND MORTGAGE BROKER.**

Every class of Insurance Risk covered by leading companies.  
Hunters insured against Accident or death during season.

"Cover all" Motor Car Policies, Driving Risks, Coachmen Telephone  
and Gardeners' Special Accident Policies, Annuities &c. 770.

Albion Gardens—Mr H. J. Waine  
 Lake Cottage—Mr W. Pearce  
 ..... Cross over here .....  
 Albion Parade  
 (See separate List)  
 The Old Cemetery  
 The Mortuary  
 .....Burton Terrace here...

**Marlborough Place, E**

Princes Street  
 1 Mr J. Haines  
 2 Mrs F. Thiele  
 3 Mr H. Poytress  
 4 Mr W. Stratford  
 6 Mr C. G. Grainger

**Marlborough Place, Towns-**  
end Street, N**Marle Hill, C**

(See Evesham Road)

**Marle Hill Parade, C**Continuation of Henrietta  
and Dunalley Streets

1 Mr T. Grubb  
 2 Mr J. Pack  
 3 Mr W. Gibbons  
 4 Mrs Lusty  
 5&6 Mr C. L. Keen  
 7 Mrs Keen  
 8 Miss Deverell  
 9 Mr Rotunda  
 10 Mr R. Dodds  
 11 Mr A. Mason  
 12 Mr F. A. Close  
 13 Mrs Bryan  
 14 Mr E. Booy  
 15 Mr J. Wade  
 16 Mr C. A. Jackson  
 17 Mrs J. Jones  
 18 Mr A. Hopkins  
 19 Mr T. Healing  
 20 Mr F. J. Rutland

21 Mr J. E. Ransom  
 22 Mr G. Hooper  
 24 Mr A. E. Martin  
 25 Mr A. Richards  
 26 Mr A. Hinkley  
 27 Mr T. A. R. Becking-  
 sale

28 Mr J. Webster  
 29 Mr T. Claridge  
 30 Mr T. S. Bailey  
 31 Mr E. Shelton  
 32 Mrs Constance  
 33 Mr P. J. Drake  
 34 Mrs Newman  
 35 Mr A. Dix  
 36 Mr J. Stott  
 37 Mr E. Holt  
 39 Mr A. Cook  
 40 Mrs Green  
 41 Mr C. W. Fisher  
 42 Mr F. Bickham  
 43 Mrs Slade  
 44 Mrs Vallender  
 45 Mr J. Lawrence  
 46 Mr H. Brewster  
 47 Mr F. Fieldhouse  
 48 Sergt-Major Barrow

..... Cross over here .....

49 Mr C. Allsopp  
 50 Mr J. Bradshaw  
 51 Mr R. C. Radway  
 52 Mr W. Prew  
 53 Mr B. A. Krinks  
 56 Mr F. J. Harris  
 57 Mr F. E. Cook  
 58 Mrs W. H. Lear  
 59 Mr P. P. Taylor  
 60 Mr W. A. Baker  
 61 Mrs Templeman  
 62 Mr A. E. Bastin  
 63 Mr R. S. Townley  
 64 Mrs Snelling  
 65 Miss Knight  
 66 Mr H. Davis  
 68 Thurston Villa—Mr  
 A. W. Barnett  
 69 Mr G. Barnes  
 71 Mr J. Ingles

73 Sergt-Major G. W.  
 Brown, R.E.  
 74 Mr F. J. Bastin  
 75 Miss Iles  
 76 Mr H. Dyer  
 77 Mrs Davis  
 78 Mr W. Payne  
 79 Mr A. Staite  
 80 Mrs Bubb  
 82 Mr G. Leacey  
 83 Mr C. H. Burrows

**Marle Hill Road, C**

End of Marle Hill Parade

RIGHT HAND SIDE

1 Mr G. Allen  
 3 Mr G. Bloese  
 5 Miss Gum  
 7 Mr A. Holtham  
 11 Mr W. Long  
 13 Mr W. E. Bird  
 15 Mr C. Mustoe  
 17 Miss Gladwin  
 19 Mr J. Heath  
 23 Mr A. T. Manders  
 25 Mr A. E. Baylis  
 29 Mr E. W. Ricketts  
 31 Mrs Poole  
 33 Mr E. D. Darter  
 35 Mr G. Wicksey  
 37 Mr F. Hanks  
 39 Mr A. Townley  
 45 Mr E. Barnes  
 47 Mr E. Diggle  
 49 Mr B. T. Hack  
 50 Mr E. Compton  
 51 Miss Pyke  
 53 Mr A. W. Bushell  
 55 Mrs Meek  
 59 Mr T. Poole  
 61 Mr J. G. Woodrow

Entrance to Recreation  
Ground

63 Mr W. Turner  
 65 Mr F. Harris  
 69 Miss Cook  
 71 Mr C. Booy  
 75 Mr A. E. Dex

81 Mr W. J. Rawlings  
 83 Mr A. W. Cottrell  
 Recreation Ground—Mr C.  
 W. Lodge

LEFT HAND SIDE

Livorno Villas—

(See separate List)

18 Mr W. Brees  
 20 Mr A. Poulton  
 22 Mr T. H. Short  
 24 Mr C. Petch  
 26 Mr H. J. Clarke  
 28 Mr F. W. Shilling  
 30 Mr J. Kidd  
 32 Mr A. Little  
 36 Mr Z. C. Morgan

**Marsh Lane, Swindon Rd. N**

Left hand side.

Cotswold View—

.1 Mr E. J. Lawrence  
 2 Mr W. Westmancote  
 3 Mr J. Williams  
 4 Mrs Ward  
 5 Mr T. Hitchman

Marsh Terrace—

1 Mr J. Yates  
 2 Mr F. Smith  
 3 Mr C. Taylor  
 4 Mr W. Bullock  
 5 Mr H. Lowe  
 6 Mr T. Taylor  
 7 Mr J. Bullock  
 8 Mr T. W. Lodge  
 9 Mr C. J. Mills  
 10 Mr W. Hodges  
 11 Mr J. Lodge  
 13 Mr C. Taylor  
 13 Mr C. Dimnock  
 14 Mr W. Parnell  
 15 Mr W. Clifford  
 16 Mr T. Guest  
 17 Mr B. Dimnock  
 18 Mr H. Farmer  
 19 Mr T. Vend  
 20 Mr H. Guest  
 Marsh Cottage—Mr Bevan  
 Miss Jones



## Newent Place—

- 2 Mr A. Arkell
- 3 Mr A. Farmer
- 4 Mr J. A. Widdows
- 5 Mr W. Cox
- 6 Mr A. Phipps

Maryville Cots., St. George's  
Road, W

## Maudville, N

(See Swindon Rd North)

## Mayfield Cottages, M

Moorend Road

- 1 Mr R. O. Harding
- 2 Mr W. Berry
- 3 Mrs Phillips

## Melrose Cottages, E

Rosehill Street

- 1 Mrs Cook
- 2 Mr G. W. Taylor
- 3 Mr F. Satchell
- 4 Mr A. T. Hiron

## Melton Terrace, Ch. K.

Ham Road

- 1 Mr A. E. Coombes
- 2 Mr J. W. Webb
- 3 Mr F. Febery
- 4 Mr T. Geenes
- 5 Mr E. Woodward
- 6 Mr A. Turner

## Atlas Cottages—

- 1 Mr G. Thornbury
- 2 Mr T. Peacey

## Melville Terrace, N

Swindon Road

- 1 Mr J. E. Williams
- 2 Mr A. Joynes
- 3 Mr H. Arkell

## Merestones Rd, The Park, M

## Millbrook Place,

London Rd, Charlton Kgs.

- 1 Mr T. Cornock
- 2 Mrs Cox
- 3 Mr F. Martin
- 4 Mr E. Penny
- 5 Miss Lindsey
- 6 Mr A. H. Maule

Millbrook Street, Upper  
Alstone, W and N

## Milsom Street, High Street N

Milsom St. Council Schools

## Milton Villas, M

Nr. Cheltenham South  
Railway Station

- 1 Mr H. Warner
- 2 Miss Masterman

## Mitre Street, S

Off Sandford Street

- 1 Mr F. Stanton
- 2 Mr Stanford
- 4 Mr H. Curtis
- 5 Mr J. Hole
- 6 Mr S. G. Adcock
- 8 Mr C. Willey
- 9 Mr J. R. Allum
- 10 Mr A. Wallis
- 11 Mr A. Hunt
- 12 Miss Webb
- 13 Mr T. H. Prew

..... Cross over here .....  
St. Anne's Cottage—Mr Fenn

- 16 Mr W. Gold
- 17 Mr F. Norris
- 18 Mr H. F. Gill
- 19 Mr J. Taylor
- 20 Mr W. Wiggett

Lindon Cottage—Mr G. J.  
HumphrisMoreton Cottage—Mr W.  
BurroughAdaville—Mrs Baldwin  
5A Mrs Hart

## Melrose House—Mrs

Weaving

## Mona Place, E

Hale's Road

- 1 Mr J. W. Howling
- 2 Mr J. T. Siddons
- 3 Mrs M. A. Wood-  
house

## Monson Avenue, C

St Margaret's Road to  
Hawarden Pde.

## Mr G Hickman

Barrington Cottage—

## Monson Parade

(See separate List)

## Monson Parade, C

Monson Avenue

- 1 Mr C. Martin
  - 2 Mr J. N. Bellamy
  - 3 Misses Cox
  - 4 Mr J. Stephens
  - 5 Mr A. C. Oakley Brown
  - 7 Mr J. Burford
  - 8 Mr E. Jefferies
- Mr Jackson

## Monson Terrace,

St. Margaret's Road

- 1 Mr J. Smith
- 2 Mr E. Browning
- 3 Mrs Broom

## Montague Lawn, S

Right Hand of Upper High  
St. above College Road

- 1 Clerke Burton
- 3 Mrs Houghton

## Montpellier Avenue, M

Montpellier, nr Queen's  
Hotel

- 1&2 Mr T. B. Woodard
- 4 Miss Fielder
- 5&6 Messrs Wedberg &  
Edney

..... Cross over here .....

- 7 Mr E. J. Mather
- 8&9 Messrs Locke &  
Sons

- 10&11 Messrs Wilkins &  
Slatter

- 12 Messrs Fletcher and  
Palmer

- 13 Hanover House—Mr  
E. W. Fear

## Montpellier Drive, S

Spa Road to Bath Road

Phoenix Lodge—Mrs Mil-  
ward

Loretto—Miss Doyne

Fairholme—W. R. Buckell,  
F.R.C.S.Montpellier House—A. H.  
Wyatt

..... Cross over here .....

## WILKINS &amp; SLATTER,

HIGH-CLASS GROCERS . .

WINE &amp; SPIRIT MERCHANTS,

10 &amp; 11, MONTPELLIER AVENUE,

CHELTENHAM.

Telephone No. 345.

Lonsdale House—R. H. Carter  
 Leeswood—Mr Walter Ayris  
 Westhorpe—Mr Edgar Wilkins  
 Bibury—Miss Sessions  
 Miss Ford  
 Misses Fox  
 Thornton—Mr T. D. Boulton  
 Granleigh—Miss Clarke  
 St. Michael's—Miss Batt  
 Montpellier Lodge—E. A. Bennett

**Montpellier Exchange**

Near Montpellier Rotunda  
 Lloyds Bank Agency—  
 C. W. Churchill Baxter  
 2 Messrs N. Smith & Co  
 Mr R. A. England  
 3 Messrs F. Gastrell & Son

**Montpellier Grove, S**

Suffolk Road to Montpellier Terrace  
 1 Huntley Lodge—S. Wiltshire  
 Rokeby Lodge—  
 4 Major Murray-Macgregor  
 5 S. S. Mackenzie  
 H. Howard Thompson  
 6 Mrs Slade  
 7 Lt-Col W. Atkins  
 8 Rev Nigel Neville  
 9 Mrs Owen  
 10 Miss Edwards  
 Grove House—Lt.-Col. J. P. Freeth  
 12 Rev W. W. Gedge, M.A.  
 13 Mrs Manley  
 14 Mr S. H. Slatter

Aylecott—Mrs Walter H. Croker  
 Miss Griffiths

**Montpellier Parade, M & S**

Continuation of Victoria Walk to Montpellier Terr.  
 .....PILLAR BOX HERE.....  
 Trebarwith—Felix Barry  
 Rylstone House—J. E. Orr  
 Imperial Nursing Home—  
 Misses Hancock & Rowe  
 Calderwood—Mrs Frank Gunning

5 Miss Ramsay  
 ..... Cross over here .....  
 Canobie—Mrs Bullock-Webster

Westal—Dr E. T. Wilson  
 Miss M. Lander  
 The Hall—Misses Whittard

**Montpellier Retreat, S**

Back of Montpellier Villas

**Montpellier Spa Road, M**

North side of Montpellier Gardens

Spa Place  
 Spa Buildings  
 (See separate Lists)  
 Spa Stables—Mr A. Byard  
 Messrs Meats & Co.  
 ...Trafalgar Street here...  
 Claremont Lodge—Rev P. Hattersley Smith

**Montpellier Street, M**

Back of Montpellier Walk  
 ..... PILLAR BOX .....  
 2 Globe Supply Co.  
 3 Mr A. Jeanes  
 4 Mr G. Sims  
 5 Mr E. Hancock  
 8&9 Mr W. Thomas  
 10 Mr W. J. Bendall

Rotunda Studio—J. Rush-ton  
 13 Mrs Humphreys

West Lodge—Miss Hillen  
 ..... Cross over here .....  
 St. Andrew's Church  
 Royal House—Mr A. Selley  
 Looker-On Printing Works  
 Elmwood House—Messrs C. H. Channon & Son  
 Mr C. H. Channon

Rotunda Terrace  
 (See separate List)

**Montpellier Terrace, M & S**

Bath Rd to Montpellier Rotunda  
 Hawthornden—Mrs Gantillon  
 Royston House—Mrs J. O. Smith

Miss Oakwell-Smith  
 Mr E. Baring  
 Alfriston—Mrs Jenour  
 Belgrave Lodge—  
 Mrs Fennell  
 C. C. Hopkinson  
 Mrs Hopkinson  
 ...Montpellier Grove here...  
 Hiltwood House—W. Lloyd Evans  
 6 Mrs A. A. Currie  
 J. C. Currie  
 7 Mrs Jones  
 8 Rev F. W. Cropper  
 9 T. Whittard

10 Mr E. W. Fear  
 Delmar—Col Cunliffe  
 Martin, C.B.

17 Mr C. Newton  
 18 Inglewood—Mr W.S. Cooper  
 19 Croptorne Hse—Mr H. J. Brown  
 20 Mdm. von Elischer  
 21 Mr J. Slatter  
 Claremont House—Mrs P. Cronin  
 Mrs R. Mallory  
 .....Suffolk Parade here.....

23 Mr F. J. Knight  
 24 Mrs Probyn Hurst  
 25 Mrs M. A. Stayt  
 26 Misses Ingles  
 28 Miss Peak  
 29 Mr W. Ware  
 30 Mr C. Hayward  
 Hollinwood—Mrs W. Cox  
 Raby House—Mrs Hardwick  
 Beaufort House—Dr E. J. Tatham  
 Willesden—Mrs W. Cunningham Morris

32 Mrs Shipcott  
 Rev. V. Day  
 33 Mr W. King  
 34 Miss Mills  
 35 Miss Pitcher  
 36 Miss Jones  
 37 Mr H. Miller  
 38 Mrs G. Banting

## Spa Livery and Hunting Stables,

A. BYARD,

Proprietor.

HACKS AND

HUNTERS ON HIRE.

FIRST-CLASS LOOSE BOXES.

LORNE CART & DOG CART for the Hunt Meets or Let by  
 the Week or Month.



39 Mrs M. P. Jones  
M-Gen D. Thomson  
40 Miss Williams  
41 Miss Canniford  
42 Mrs Boswell  
43 Mr J. Luckett  
44 Miss Davis  
45 Miss Sweet  
Mrs Appleby Spoor  
Glendale Hse—Mrs Hailing  
.....Suffolk Square here.....  
Beechwood House—  
Loreburn—R. Cunningham  
Affleck, M.B., Ch. B  
Marlborough House—Mrs  
Potter Gilmore

**Montpellier Villas, M**

Off Suffolk Road back of  
Montpellier Terrace

Beehive Inn—Mr H. J. H.  
Edwards

4 Eva Villa—Mr Wiley  
Mrs Mace  
6 Mr E. H. Pearce  
Miss Stubbings  
7 Sandford House—  
Mrs Allen Harker  
8 Mrs W. B. Parsons  
Miss E. Parsons  
9 Mr C. Wilde  
10 Mr W. B. Coopey  
11 Cinford House—Miss  
Pollen  
12 Mr F. Gastrell  
Mr F. F. Gastrell  
13 Mr G. Taylor  
14 Miss Watts  
16 Dr C. Callaway,  
F.G.S.  
Miss A. Saunders,  
B.A.  
17A Huntlev Villa—Mrs  
S. Williams  
18 Miss Strange  
19 Mrs Witchell  
Mrs C. Cooke

20 Mrs Cresswell  
.....Suffolk Road here.....  
21 Mr H. Holloway  
22 Mrs Adamson  
23 Mr W. H. Barnard  
25 Mr J. Miller  
26 Mrs Moore  
27 Misses Astman  
Mrs King  
28 Miss M. Hampton  
Miss Coles  
29 Mr W. H. Gibbs  
31 Mrs Wicks  
32 Miss Mardall  
33 Mrs E. Steel  
34 Mrs Kirkman  
36 The Ladies' Home—  
Miss Ramsay  
37 Mrs ForesheW  
39 Mr A. Aston  
40 Mr E. Halcrow  
42 Mr W. Evans  
43 Mr W. Skirten

**Montpellier Walk, M**

Top of Promenade to Ro-  
tunda; opposite Montpellier  
Gardens

National Provincial Bank  
Branch

Montpellier Chambers—  
Messrs Baring Bros  
1 Mr J. V. Philipps  
2 "Looker-On" Office  
—Mr William J.  
Crawford

**PILLAR BOX**

3 Mr W. H. Gibbs  
4 Mr E. W. Fear  
5 Mr H. A. Bick  
6 Mr W. G. Curtis  
7 Mr W. Watts  
8 Miss B. Matthews  
9 Mr W. A. Cooke  
10 Messrs Bick, Edwards  
& Co  
11 Mr Fred. G. Adams

12 Mr C. Boyce  
13 Mr A. L. Creese  
14 Misses E. & M.  
Smart  
15 County Drug Co.  
16 Messrs W. Hall &  
Sons  
Miss Gillett  
17 Messrs R. Strang &  
Sons  
18 George's Ltd  
19 Messrs Bick Bros  
20 Messrs J. Burns & Co  
21 & 22 Mrs G. F. Bick  
23 Messrs Gillott & Furze  
24 Messrs Bick Bros  
25 Mr T. B. Woodard  
26 Mr F. Wright  
Montpellier Rotunda—Mr  
E. B. Shenton  
Ormond House—Mr W.  
Thomas

**Moorend Cottages, M**

Moorend Crescent,  
Leckhampton  
1 Mr B. Wilding  
2 Mr W. Whatmore

**Moorend Crescent, M**

Continuation of Moorend St  
to Moorend Rd, Leck.

Moorend House—Mr W  
Symonds  
Thorncliffe—Mr T. Bartlett  
Brightonville—Mr J. H.  
Hands

Georgina Villas  
(See separate List)  
Eaton Cottage—Mr C.  
Clutterbuck  
Cowley Cottage—Mr H.  
Stallard  
Beckford Cottage—Mr A.  
Hope  
Tickford Cottage—Mr E.  
Tavender

Farleyville—Mr Walter  
Seymour  
Woodbine Cottage—Mr W.  
Hiles  
Grantham Villas  
(See separate List)  
Trenby Cottage—Mrs  
Hockstoff  
Radnor Cottage—Mrs Jones  
Harborne—Mr T. Parker  
Homeville—Mr G. Holmes  
Harborne Cottages  
(See separate List)  
Cedar Cottage—Mr J. T.  
Pople  
South Cottage—Mr J.  
Hirand

Whitville—  
Johnville—Miss Tillion  
Clareville—Mr H. R. Major  
Ferncliffe—Mr E. Capper  
Miss Capper

Malvern Cottages  
(See separate List)  
..... Cross over here .....  
Angulus—Mr C. R. Todd  
Malvern Villas  
(See separate List)

Rudford Cottage—Mr W. L.  
Holder  
Landscape Cottage—Mr J.  
Bloxsome

Ferndale Cottages  
(See separate List)  
Tel-el-Kebir—Mr T. Jack-  
son

Westall—Mr J. Bayliss  
Blenheim Cottage—Mr M.  
Judd

Marion Cottage—Mr G.  
Etheridge  
Ashburnham Cottage—Mr  
J. J. Goodwin  
Packington Villa—Mr T.  
Hewinson  
Cedarville—Mr W. Alcock  
Lawsonville—Mr B. Mayo  
Claydon Villas

Victoria Parade  
 Glendale Cottages  
 Pembroke Villas  
 Morton Cottages  
 Moorend Cottages  
 (See separate List)  
 Mallaber Cottage—Mr J.  
 Mallaber  
 Gale House—Miss Bond  
 Mr S. Bond  
 Mr A. Bond  
 Letchmoor Villas  
 Linton Villas  
 (See separate Lists)

**Moorend Grove, M**

End of Moorend Park Road  
 near fields  
 Lyndale—Mrs Ivelaw  
 Chapman  
 Roxborough—Mrs Leigh  
 Yewens  
 White Lodge—T. W.  
 Mitchell  
 Wolverton—Col. Waller  
 Concord—Mr J. N. Hobbs  
 Southend Lodge—  
 C. Brown, C.I.E.

**Moorend Parade, M**

Moorend Rd, Leckhampton  
 1 Mrs Greening  
 2 Mr A. Boddington  
 3 Mr J. Smith  
 4 Mr J. Smith  
 5 Mr A. C. Brydges  
 6 Mr F. Ballinger

**Moorend Park Lawn, M**

Moorend Park Road over  
 Railway Bridge towards  
 Leckhampton  
 1 Mrs Maitland Reid  
 2 Misses Ormerod

**Moorend Park Road, M**

Shurdington Road and The  
 Park to Leckhampton  
 Bretforton—Mrs Chas. Orr  
 Craigleith House—Mrs S.  
 Norris  
 Glenthorne—C. J. Bate ...  
 ..... Cross over here ...  
 Florenceville—Mr W. H.  
 Leadbeter  
 Stadacona—Mr W. Hopkins  
 Sandhurst—Col. J. N.  
 Walker

Beckford—Miss Fall  
 Moorend Park Lawn  
 (See separate List)  
 Tortworth House—Mr W.  
 Baldock  
 Del Rey House—Mrs Field  
 Wingrove—A. M. Stevenson  
 Gwynfa—Col. J. C. Duke  
 South Lawn—G. Meadway  
 Pine Villa—C. L. Hardcastle

**Moorend Place, M**

Moorend Road  
 1 Mr J. Brookes  
 2 Mr W. C. Danc  
 3 Mr Powell

**Moorend Road, Ch. K.**

Cirencester Rd to Sandy  
 Lane  
 Moorend—F. Idiens  
 Withyolt Farm—Mr J. N.  
 Corbett  
 Sandy Lane  
 (See separate List)

**Moorend Road, M**

Opposite Railway Station,  
 Leckhampton Road  
 RIGHT HAND SIDE  
 Rosebank  
 (See separate List)

Fernbank—Mr S. H. Joyner  
 Moorend Villa—  
 Yarnton—Miss Bubb  
 ...Moorend Crescent here...  
 Angulas Villa—Mr J. Banks  
 Angulas Cottage—Mr W.  
 Bushel  
 Moorend Place  
 (See separate List)  
 Gordonville—  
 .....Gordon Road here.....  
 Brighton Villas  
 Beaconsfield Cottages  
 Moorend Parade  
 (See separate Lists)  
 Moorend Cottage—Miss

Hayden  
 Wychbury—Mrs Nathaniel  
 Smith  
 ..... Cross over here .....  
 Crippetts View—Mr J.  
 Perkins

Firs View  
 (See separate List)  
 Prospect Cottage—Mr C.  
 Winter  
 Mayfield Cottages  
 (See separate List)  
 Rosenho—Mrs Duckworth  
 Miss Harland  
 Thorneville—Mr R. F.  
 Beard

The Laurels—Pascoe G.  
 Hill  
 The Grotto—Mrs Meredith  
 Miss Trye  
 The Rilands—Mr J. Allen  
 Ecclesburn—Miss Moon  
 Mr. G. E. Mills  
 Gothic Cottage—Mr J.  
 Ballinger  
 Ivymead—Mr W. S. Walker  
 Public Library Branch  
 ..... PILLAR BOX .....  
**Moorend Street, M**  
 Shurdington Road to  
 Moorend Crescent  
 1 Mr T. Giddings

2 Miss L. Woodward  
 3 Mr E. Wilson  
 4 Mr J. Slatter  
 6 Mr J. Mason  
 7 Mr J. Jordan  
 8 Mr E. Hooper  
 9 Mrs Davis  
 10 Mr E. C. Moore  
 ..... Short Street here .....  
 11 Miss Crump  
 12 Mr A. Mustoe  
 13 Mr T. A. Smith  
 14 Mr W. J. Robins  
 Mr H. Ashley  
 St. Philip's Mission Hall  
 ..... Croft Street here .....  
 15 Mr E. Johnson  
 16 Mr Langford  
 17 Miss Cole  
 18 Mr A. B. Mustoe  
 19 Mr S. C. Phillips  
 20 Mr C. Arkell  
 21 Mr J. Fryer  
 22 Mr G. Samson  
 23 Mr E. Whiting  
 24 Mr C. Mourbey  
 25 Mr C. Pearce  
 26 Mr M. H. Perkins  
 27 Mr C. Caines  
 28 Mr A. Peart  
 29 Mrs Johnsey

Somerset Inn—Mr P.  
 Barnfield  
 32 Mr W. G. Mace  
 33 Mr A. Martin  
 34 Mr A. Keen  
 35 Mrs J. Bevan  
 36 Mr W. Cribb  
 37 Mrs S. Shurmer  
 38 Mr W. White  
 39 Mr T. J. White

**Moorend Terrace, M**

Croft St, Leckhampton  
 1 Mr H. Rattey  
 2 Mr R. Trindall  
 3 Mr J. White  
 4 Mr J. J. Jenkins



5 Mr A. E. Hayling  
Myrtle Cottage—Mr H.  
Ashley

**Moorend Villas, M**  
Shurdington Road  
1 Mrs Birt  
2 Mr Ingles

**Moor's Parade, Tewkesbury**  
Road, N

**Moreton Place**  
Brookway Road, Charlton  
Kings  
1 Mr W. Tansey  
2 Mr Russell

**Moreton Terrace**  
Brookway Road, Charlton  
Kings  
1 Mr C. Scrivens  
2 Mr A. G. Berry  
3 Mr H. R. Akers  
4 Mr T. Basson  
5 Mr J. Jeffery  
6 Mrs Harris  
7 Mr F. Tilley  
8 Mr F. Thomas  
9 Mr G. Price  
11 Mr J. Kean  
12 Mr J. French

**Morley Terrace, S**  
Fairhaven Rd, Leckhamp-  
ton  
1 Mr H. E. Wake  
2 Mr H. Whittick  
3 Mr W. Palmer  
4 Mr R. Hughes  
5 Mr H. Wood  
6 Mr G. Walton  
7 Mr C. Cotton  
8 Mr J. C. Watkins  
10 Mr J. Mitchell  
11 Mr J. Smith  
12 Mr H. Gardner

13 Mrs Selley  
14 Mrs Nicholls  
15 Mr W. H. Bond  
16 Mrs Jenkins  
17 Mr W. Hazell  
18 Mrs Randall  
19 Mr A. White  
20 Mr G. Chambers

**Morton Cottages, M**  
Moorend Crescent,  
Leckhampton

1 Mr E. W. Fowles  
2 Mr F. Young

**Mossleigh Terrace, N**  
Great Western Road

1 Mr W. Godwin  
2 Mr A. Morris  
4 Mr E. Smith  
5 Mr J. H. Dean  
6 Mr E. Jones  
7 Mr F. Snell  
8 Mr J. Cruse  
9 Mr A. J. Crowther  
10 Western House—Mr  
A. Loveday

**Moteombe Villas, E**  
Left hand of London Rd,  
High Street end  
1 Capt. R. S. Matthews  
2 Mr F. Parker

**Mottisfont Cottages, Ch. K.**  
Ham Road  
1 Mr R. N. Ballinger  
2 Mr H. Williams

**Mourford Cottages, Ch. K.**  
Ryeworth Road  
1 Mrs Jackson  
2 Mr C. Peart

**Myrtles, The, M**  
Church Road, St. Mark's  
1 Mrs A. H. Allen

## N

**Nailsworth Terrace, N**  
Swindon Road

**Natton Cottages**  
Ham Road, Charlton Kings  
1 Mr W. Harris  
2 Mr A. Powell  
3 Mr J. Coombes

**Naunton Cottages, Naunton**  
Road, S

**Naunton Crescent, S**  
Francis Street to Naunton  
Park Recreation Ground  
1 Mr D. Paish  
2 Mrs Holder  
3 Mr W. Ford  
4 Mrs Whitfield  
5 Mr A. E. Twinning  
11 Mr W. Joyner  
12 Mr R. B. Hart  
13 Mrs Hawker  
14 Mr A. E. Hooper  
15 Mr A. Nation  
16 Mrs Hillman  
17 Miss E. Pugh

18 Mr J. Smith  
19 Mr T. Harding  
20 Mr W. Morgan  
21 Mrs Perkins  
22 Mr Boulton  
23 Mr J. Pates  
24 Miss Underwood  
25 Mrs Brookes  
26 Mr S. Rea  
27 Mr W. Blandford  
29 Mr F. Hore  
30 Mr W. Whitfield  
31 Mr D. Lawrence  
32 Mr E. L. Dix  
33 Mr G. Powell  
34 Mr D. W. Munday  
35 Mr W. J. Powis  
36 Mr E. S. Hiron  
38 Mr W. Hopkins  
39 Mr H. Hopkins  
40 Mr T. Ford  
41 Mr J. H. Jenkins  
42 Mr E. Mills  
43 Mr A. F. Haines  
44 Mr T. Bendall  
45 Misses Smith  
47 Mr G. H. Goulding  
48 Mr C. Gregory  
50 Mr E. Trigg  
51 Mr H. Manton  
52 Mr T. Green  
Millville—Mrs Ayres  
Medina—Mrs Harding  
..... Cross over here .....  
69 Mr W. Willmott  
70 Mr H. C. Tyler

**W. J. BENDALL,** Established 1874

10, Montpellier St.,

Cheltenham,

for

**THE "TOWER" COALS**

Coke,

Briquettes,

Lime, Gravels,

List on Application.

LOWEST PRICES.

- 71 Mr J. Twine  
 72 Mr Knight  
 73 Mr C. T. Clark  
 74 Mr H. J. Fluck  
 75 Mr H. Carter  
 76 Mr C. Blissett  
 77 Mr E. Iles  
 78 Mr A. Zebedee  
 79 Mr A. J. Merriman  
 80 Mr J. W. Frost  
 81 Mr G. Jones  
 82 Mr F. Payne  
 83 Mr C. Clarke  
 84 Mr H. Pearce  
 85 Mr A. Beamish  
 86 Mr W. H. Weaviu  
 87 Mr J. Greville  
 88 Mr J. Powers
- .... PILLAR BOX HERE ....
- 89 Mr J. Cross  
 90 Mr G. Wallis  
 91 Mr A. Hiller  
 92 Mr H. Gardener  
 93 Mr C. P. Teakle  
 94 Mr E. Ford  
 96 Mr F. Powis  
 97 Mr H. Brown  
 98 Mr J. Cook  
 99 Mr W. A. Cotterell  
 100 Mr A. W. Shipway  
 101 Mr E. A. Young  
 102 Mr E. Sims  
 103 Mr F. Mansell  
 104 Mr J. Watts  
 105 Mr W. Mulhearn  
 106 Mr J. Lawrence  
 107 Mr E. Alcock  
 108 Mr G. Russell  
 109 Mr J. Lewis  
 110 Mr A. Mitchell  
 111 Mr H. J. Bradshaw  
 112 Mr J. A. Ingram  
 113 Mr H. B. Harris  
 114 Mrs Piper  
 115 Mr W. Smith  
 116 Mrs Crooke  
 117 Mr H. Bartlett  
 118 Mr W. R. Tame

- 120 Mrs Hopkins  
 121 Mr G. Turner  
 122 Mr F. Humphris  
 123 Mr W. Collingbourne  
 124 Mr G. Higgs  
 125 Mr E. Hunt  
 126 Mr W. Hill

**Naunton Lane, S**

Thirlestaine Rd to Leck. Rd.

Whitcross Square

(See separate List)

Ellenville—Mr G. Mayo

...Naunton Park Rd here...

Cottage Homes (Hay Trust)

Recreation Ground

Naunton Park Council

Schools—Mr Knee

1 Naunton Park—Mr A.

Merrett

Mapledene Cottages

(See separate List)

Aroff Cottage—Mr C. Smith

Trowscoed Lodge—Mr. F.

Jenkins

..... Cross over here .....

Port Arthur Cottages

(See separate List)

Hillview—Mr J. L. Summers

Cypric—Mr S. Jones

Leicester Terrace

(See separate List)

..... Fairview Parade here..

Naunton Villas

(See separate List)

Holditch—Mr A. W. J.

Littley

Lychcroft—Mr S. Gamon

Manitou—Mr A. H. Neale

Sunnyside—Mr H. Mullin-

ger

St. Clair Villas

Langley Cottages

(See separate Lists)

...Naunton Crescent here ..

Park View Terrace

(See separate List)

**Naunton Parade, S**

Off Exmouth Street,

**Naunton Park Road**Naunton Lane to Old Bath  
Road

Naunton Park Terrace

(See separate List)

Trevi—Mr T. Houseman

Ingleside—Mrs B. M. Clevely

Kincora—Mr F. Arnold

Lulworth Hse—J. J. Penny

Sudeley—Mr A. Smith

Cordean—Mr F. W. Deacon

Haytor—Mr F. Harris

Hadleigh—Mr H. Phillip

Edmonscoth—Mrs Salmon

Glencoe—Mr J. T. West-  
borough

St. Ives—Mrs Inman

Tithby—Mr A. F. Solloway

Merlin Villa—Mr T. Lloyd

**Naunton Park Ter., S**

Naunton Park Road

1 Mr R. R. N. Baron

2 Mr F. Hill

3 Mr T. Commin

4 Mr H. Elliott

5 Mr F. J. Bedwell

6 Mr P. J. Groom

7 Mrs Phillips

8 Mr T. Barnes

9 Mr J. Sharpe

11 Mr T. W. Trump

12 Mr F. Green

13 Miss Cruse

14 Mrs Parker

15 Miss Woodward

16 Mr J. H. Parker

17 Mr G. F. Gauntlett

18 Mrs M. H. Williams

19 Mr F. J. Price

20 F. J. Eckersall

21 Mr J. H. Mallinson

22 Mr J. Pounsett

..... Cross over here .....

Rosemary—Mr A. D. Pike

**Naunton Park Villas, S**Old Bath Road, between  
Thirlestaine Rd. and Naun-  
ton Park Road

1 Mrs Tapp

2 R. McLaren

**Naunton Terrace, S**

Off Exmouth Street

**Naunton Villas, S**

Naunton Lane

1 Mr E. Ballinger

2 Mr H. James

3 Miss Long

4 Mr W. T. Knee

5 Mr L. Halter

6 Mr C. H. Paish

**Nelmes Row, Charlton Kgs.**

London Road

**Nevil Villas, E**

Hewlett Road

1 Mr G. E. Hammond

**New Court Road, Ch.K.**Moorend Rd. to Cirencester  
Road

New Court—J. T. Rogers

Diamond Sanitary Laundry

**New Street, Charlton Kings**

Horsefair St. to Church St.

Fern Cottage—Mr G.

Simmons

New Street Cottage—

Mr A. H. Chandler

Charlton Kings Vestry Hall

**New Street, W & N**Ambrose Street and High St  
to Market Street

Hinckley Cottages



Hylton Place  
(See separate Lists)  
Mr J. Holliday  
New Street Terrace  
Knapp Road  
(See separate Lists)  
Railway Inn—Mr J. E. Hook  
Knapp Place  
Knapp Cottages  
..... Cross over here .....  
Compasses Inn—Mr J. Cullen  
The Knapp—2 Mr C. Hale  
1 Mr G. P. Tapp  
Welsh Harp—Mr F. Hogg  
..... Burton Street here ...  
New Street Place  
Knapp Inn—Mr A. H. Humphris  
Messrs Noble & Legge  
..... Grove Street here .....  
Knapp Farm Works—Mr E. Haidon  
Knapp Farm—Mr J. H. Wiggall  
Stanley Cottage—Mrs Stanley  
Hollie Cottage—Mr G. Stanton  
Bell Ewart—Mr H. W. Newman  
Leckhampton View—  
(See separate List)  
...Station Street here.....  
30 Mrs Buckle  
... Devonshire Street here ...  
23 Mr W. Overthrow  
22 Mr C. Close  
21 Mr A. Matthews  
20 Mr A. Hulin  
20 Mr C. Betteridge  
19 Mr J. Pike  
18 Mr S. Broom  
17 Mr C. Cascarino  
Crispin Inn—Mr T. Jenkins  
13 & 16 Mr R. Guppy  
12 Mrs Lynch  
10 Mr E. Tallboy

9 Mrs Phipps  
8 Mr A. Crouch  
7 Mr J. Tow  
2 Messrs Sadler & Son

#### New Street Terrace, W New Street

1 Mrs Cook  
2 Mr E. Jones  
3 Mr F. Davis  
4 Mrs Beck  
5 Mr J. Cossens  
6 Mr A. M. Gibbons  
7 Misses Pugh

#### New's Cottages, Lower Alstone, W

#### North Parade, C Left hand of Winchcomb St. towards Pittville

1 Mr W. Barron  
2 Mr J. Mitchell  
3 Mr A. Beckingsale  
4 Mrs Hastings

#### North Place, C

Continuation of North St.  
to Clarence Square  
Eardington House—Mrs Allender

2 Burlington House—  
Mr N. W. Waghorne  
3 Ingram House—Mrs.  
Clare & Miss Peprall  
5 Lauriston House—  
Miss Pearce  
6 Sutherland House—  
Mr J. Baker  
Madame Emaline  
7 Nibley House—Mr G.  
E. Pates  
8 Messrs Lance & Co.,  
Ltd.  
9 Mr G. E. Fisher  
10 North Hse—Messrs  
D. Gore Boodle & Co.,  
Ltd.

11 Miss Graveson  
North Place Church  
..... Warwick Place here.....  
12 Mr T. H. Pratley  
13 Mrs Pratley  
14 Mrs Scott  
Northfield House—Mr G.  
Hickman  
15 Mr J. Shapcott  
16 Mr J. Allen  
17 Miss Bucknell  
19 Mr C. E. Pugh  
21 Mr W. Trinder  
22 Miss M. A. Pardington  
23 Mr G. Flowers  
26 Misses Winstone  
27 Mr W. H. Clinch  
28 Mrs Hylam  
29 Mrs Coates  
30 Mr J. K. Hawkins  
31 Mr J. T. Booy  
32 Mr J. Constance  
Mr H. A. V. Dawson  
33 Mr W. D. Murphy  
..... Cross over here .....  
...Northfield Terrace here...  
Formosa Hse—Mr J. Coles  
Mr H. W. Gay  
Clarence Hse—Mrs Yeates  
Clarence Mews—Mr W. Cresswille  
Mr T. Fowler  
36 Mr A. J. Wixey  
North Villa—  
Ashton Villa—Mr F. Le C.  
Parsons

St. Margaret's Villa—Mr E.  
J. Griffin  
...St. Margaret's Rd here ...  
Eye, Ear & Throat Free  
Hospital  
Gordon House—Mr R.  
Winterburn  
Nash Cottage—Mr C. S. Coles  
Shrubbery Cottage—Miss S.  
A. Ballinger

#### North Street, C

High Street to Albion St.  
2 Messrs H. & G. Holder  
P. Haddock, Solicitor  
Mr A. Archer  
3 Mr A. Bryan  
E and L, Cos. 2nd V.B.G.R.  
Drill Hall  
Light Railway Waiting Rm.  
4 Globe Inn—Mr A. W. Painter  
5 Mr J. W. Cheshire  
Cambridge Inn—Mr J. Baldwin  
6 Mr J. H. Lake  
7 Mr H. Harris  
Liberal Club—Mr J. Yeend  
..... Cross over here ...  
Gas Company's Office  
12 Messrs W. J. H.  
Pilley & Co  
Mr J. G. Crisp  
12 & 13 Mr J. Brunskill

## Thos. Plant & Co., Ltd.,

Hatters, Hosiers, Shirt & Collar Makers.

SCHOOL & COLLEGE OUTFITTERS.  
SOLE AGENTS FOR

Lincoln, Bennet & Co's & Henry Heath's London Hats,  
ALSO

Burberry's Self-ventilating Weatherproof Coats  
(AN ASSORTMENT KEPT IN STOCK).

Telephone 18, Colonnade, Cheltenham.  
306.

14 Miss Davis  
15 Mr G. Stibbs  
Bank Chambers—  
S. W. Billings  
W. C. Farmer  
Wilts and Dorset Bank

**Northfield Passage & Terr.,**  
Clarence Square, C

**Northwick Terrace, S**  
Suffolk Road, College end

- 1 Mr W. A. Rolfe
- 2&3 Misses Gibbons
- 4 Mr W. A. Woolf
- 6 Mr F. A. Hamlin
- 7 Mr G. Caudle
- 8 Mr G. Jones
- 10 Mr C. R. Iles
- 11 Mrs H. Taylor
- 13 Mr R. Hawkins
- 14 Mr W. Minett

**Northwick Villa, W**  
Douro Road  
1 Tolcarne—Mrs  
Trevenen  
2 Miss M. E. Henry

**Norwood Parade, M**  
Shurdington Road  
1 Mr T. K. Little  
2 Messrs. J. Chamberlain & Co  
3 Mr G. Widdows  
4 Mrs Gouldney  
Mr F. Gardner  
5 Mrs Turner  
6 Mrs Tyler  
7 Mr R. E. Bridges

**Norwood Place, S**  
Suffolk Road  
1 Mrs Hamlin  
2 Mrs Smith

**Norwood Road, M**  
Top of Gt. Norwood St. to  
Suffolk Road  
Leckhampton Road  
Mr F. Mansell  
Railway Inn—Mr G. W.  
Bullock  
4 Mr F. Bloodworth

## O

**Oak Cottages, S**  
Naunton Lane

- 1 Mr E. Caudle
- 2 Mrs Turrell

**Oak Terrace,**  
London Rd, Charlton Kings

- 1 Mr R. Lait
- 2 Mr H. Bunston
- 3 Mr F. J. Pitman
- 4 Mr J. Craddock
- 5 Mr W. Goode
- 6 Mr R. Betteridge

**Oakfield Street, M**  
Back of St. Stephen's Ch.  
Oakleigh Villa—Mr W.  
Letheren  
Lilyville—Mr A. Roberts  
Hanley Villa—Mr C. L.  
Hodges  
Wellesbourne Villa—Mr W.  
Gilkes  
Oakfield Terrace  
(See below)

**Oakfield Terrace, M**  
Oakfield Street, Tivoli  
1 Bevington—Mr A.  
Byard  
2 Mr J. Gray  
3 Miss E. Cowley  
4 Mr W. B. White

- 7 Miss Faithfull
- 8 Mr G. Buckridge
- 9 Mr C. J. Peel
- 10 Mr F. W. Cook
- 11 Mrs Denton

**Oakland Avenue**

Prestbury Road  
1 Mr A. Hackford  
3 Mr C. J. White  
4 Mr W. H. Astman  
Hill View—Mr W. W. Caudle  
Homerville—Mr W. C.  
Stevens  
Inglecote—Mr R. Bastin  
Oakleigh—Mr G. T. Pugh  
Woodville—Mr E. W. Watts  
Melbourne—Mr W. J.  
Morgan  
Homestead—Mr W. T. Baggs  
Onslow—Mr J. H. Wailerson  
Bon Accord—Mrs Horlick  
Tall-y-Coed—Mr G. W.  
Everiss  
Monatana—  
Idahoe—Mr Rea  
Savona—Mr G. Reeves  
Navarino—Mr S. Mitchell  
..... Cross over here .....

**Oakland Cottages**

Prestbury Road  
1 Mr N. Lockstone  
2 Mr G. Harris  
3 Mr A. E. Williams  
4 Mr W. Gillett  
4A Mr James  
5 Miss Ashmead  
6 Mr W. G. Parsons

**Oakland Street, Ch. Kgs.**  
Cudnall St. to London Rd.  
Oakland Place  
1 Mr J. G. Hall  
2 Mr H. G. Gage

3 Mrs Sallis  
4 Mr Simmons  
5 Mr J. W. Cripps  
Sinton Cottage—Mrs  
Bunston  
Ruby Cottage—Mr T. Perry

**Oakland Terrace,**  
Prestbury Road  
1 Miss Grant  
2 Mrs Jewell  
3 Mr W. Russell  
4 Mr G. Carter  
5 Mr M. Harding  
6 Mr A. Herbert  
7 Mr R. W. Gegg

**Oakley Road, Ch. K.**  
(See Battledown)

**Oakville, M**  
Gordon Road, Leckhampton  
1 Mr C. J. Rogers  
2 Mrs H. Bassett

**Oakville, N**  
Swindon Road, North  
1 Mr F. J. Curtis  
2 Mr A. Riches

**Odiel House, M**  
Albany Road, Tivoli  
1 Mr W. C. Woolf  
Rev H. E. Roberts  
2 Mr F. Bendall

**Old Bath Road, S**  
London Rd, opposite Hale's  
Rd to Pillely, Leckhampton  
RIGHT HAND SIDE  
Mclincourt—Rev H. A.  
Corke  
Minsterworth—Col. C. D.  
Swete



Chatsworth Villas  
(See separate List)  
Sharon Villa—  
Catherine Villas  
Waresley Villas  
(See separate Lists)  
Riversdale—  
Waresley Lodge—  
Cheltenham College Baths  
... Sandford Road here ...  
...Thirlestaine Road here...  
Southfield Villas  
(See separate List)  
St. Ronan's—L. G. Young  
St. Ronan's Lodge—Mr H.  
L. Garside  
Naunton Park Villas  
(See separate List)  
...Naunton Park Rd here...  
... WALL LETTER BOX ...  
Laracor—R. Dennis  
The White House—Mrs H.  
C. Donald  
..... Charlton Lane here ...  
Templemead  
Leigh Mead  
Leckhampton View  
(See separate Lists)  
Coleford Cottage—Mr F.  
Gardner  
Trevayler—Mr G. Greaves  
Oakfield—Mr J. Whittle  
Trebarwith—Mrs Hyde  
The Croft—Surg.Lt. Col.  
Milligan  
Cottesholme—Mr A.  
Manning  
Westbury Villa—Mr C. Fry  
Avening—Dr. H. P. Fernald  
Wheatsheaf Inn—Mr T.  
Townsend  
Elm Cottage—Mr G.  
Townsend

LEFT HAND SIDE  
Messrs Bass and Co.  
...Avenall's Parade here ...  
Sandford House—

Abbotsford—Mr R. A.  
Palmer  
...Sandford Mill Rd here...  
East Gloucestershire Club  
Ground  
.....Charlton Lane here.....  
Victoria Nurseries—Mr J. J.  
Barrett  
Greenhills—Mr C. Barrett  
Sandfordsville—Mr W.  
Schwamenkruge  
Mertonville—Mr G. Harris  
Laburnum—Mr A. Ballinger  
Roseville—Mr J. Morris  
West View—Mr C. J. Thorn  
Tregarthen—Mr J. Barrett  
Ruby Cottage—Mr C.  
Hawker  
Redfern—Mr E. C. Rogers  
Chesterville—Mr R. H.  
Newcombe  
Clebury—Mr R. Everett  
Oakhurst—Mr H. E.  
Durham  
Newcroft—Mr A. Little  
Hill croft Villas—  
(See separate List)  
The Apiaries—Mr C. W.  
Barrett  
Norfolk Cottage—Mr F.  
Coote  
Malvern View  
(See separate List)

**Old Mead, S**  
Charlton Lane  
1 Mr N. G. Short  
3 Mr A. J. Bircher  
4 Miss Isher  
5 Mr E. Verrinder  
6 Mr E. H. Felton

Olio Cottages, Bath Road, S  
Orchard Pl., Henrietta St.,C  
Orchard Cots., Swin. Rd., N

**Oriel Place, S**

Bath Road near St. Luke's  
1 Mr G. F. Poole  
2 Mrs Witton  
3 Miss Daniels  
4 Miss Lyford  
5 Mrs Berry  
6 Mr J. A. Thomas  
P. Haddock  
7 Miss Wyatt  
Miss Batten  
R. M. Towers  
W. G. Borchardt  
8 W. Rayner  
9 Mr J. C. White  
C. W. Hedley  
T. C. Currie  
10 Mr E. Jewell  
11 Misses Cresswell  
12 Cotmore Lodge—Mrs  
Chapman  
Miss Matthews

**Oriel Road, S**

Imperial Square to Bath Rd  
Cambray Spa—Mr F. Ruck  
Cambray Studio—Messrs G.  
H. Martyn & Sons  
Oriel Villas  
Oriel Terrace  
(See separate Lists)  
..... Cross over here .....  
Oriel Lodge—Dr E. C.  
Carter  
..... Vittoria Walk here ...  
Wolsey Terrace  
(See separate List)

**Oriel Terrace, S**

Oriel Road  
1 Mr R. Steel  
2 Mr W. E. Boite  
3 Mrs Fisher  
5 Daws R. Marshall  
6 Mrs Cowper  
Ellenborough House—Mr W.  
J. Merrett

**Oriel Villas, S**

Oriel Rd, Imperial Sq. end  
1 D. G. Macleod Munro  
M.D.  
2 Col. W. R. Routh

**Oriel Walk, S**

Bath Road

**Ormond Place, M**

Regent Street  
1 Salisbury Chambers  
Conservative Regis-  
tration Offices—Mr T.  
H. Packer  
2 T. E. Rickerby, Solr.  
3 Messrs Williams &  
Manning  
Town Committee Offices  
..... Cross over here .....  
4 Messrs G. Atkins &  
Son

**Ormond Terrace, M**

Regent Street  
1 Conservative Regis-  
tration Offices—  
Mr T. H. Packer

# BARTHOLOMEW'S

## "INVICTA" Pale Ale.

Bottles 2/6 per doz.

Half-bots., 1/6 per doz.

Also Wines, Spirits and Table Waters.

419 & 420, HIGH STREET, CHELTENHAM.

- 2 Mrs Gazzard  
 3 Miss H. Pearce  
 Mdm. Esme Poldham  
 4 Mr C. Biscoe  
 5 W. Prince Mumford  
 6 Mr C. W. Vick  
 7 Miss Fruin  
 8 Mr F. Wright  
 16 Mr H. J. Simmons  
 Col. Fielding-Kane  
 17 Mr E. Gough  
 Miss Steppings

**Ormond Villas, M**

- Back of Montpellier  
 Exchange  
 3 Mr A. Jeanes  
 Ormond House—Mr W.  
 Thomas

**Orrisdale Terrace, S**

- Off College Rd, nr St. Luke's  
 1 Miss King  
 2 Mr R. Haidon  
 3 Miss Flavel Cook  
 4 Mr C. Parsons  
 5 Mrs. Shaw  
 6 Miss Stallard  
 7 Mrs Butler  
 8 Mrs Purser  
 Cheltondale Villas  
 (See separate List)

**Osborne Terrace, N**

- Market Street  
 1 Mr H. Harris  
 2 Mr A. F. Bick  
 3 Mr E. P. Robinson  
 4 Mr C. Kingman  
 5 Mr F. W. Pratt  
 7 Mr A. J. Gibbins  
 8 Mr J. Cripps  
 9 Mr E. Reuberson  
 10 Woodland House---

**Osborne Villas, W**

- Right hand of Queen's Rd.  
 from Lansdown Hotel  
 1 Dr G. V. Worthington  
 2 T. B. Goddard

**Otago Terrace, S**

- St. Luke's Road  
 1 Mr F. W. Lester-  
 leigh, F.R.C.O.  
 2 Mr W. Chesney  
 3 Miss Sadler  
 5 Mrs Jordan  
 6 Messrs H. Millard &  
 Sons

**Overton Park, W**

- Between St. George's Rd  
 and Parabola Road  
 Bramleigh—A. A. Bourne  
 Kingston—Major G. S. Jones  
 Hendre—Dept-Sur-Gen G.  
 A. Watson

**Overton Road, W**

- Parabola Rd to Overton Pk  
 Elmfield—Major Fawkes  
 Bayshill House—Baron de  
 Ferrieres, J.P.  
 Abbeyholme—A. C. Bruce-  
 Pryce  
 ..... Cross over here .....  
 Allt Dinas—T. J. Gardiner  
 Fauconberg—Mrs T. Phillips

**Oxford Buildings, E**

- Left hand of Upper High St.  
 1 Mr J. H. Mills  
 2 Mr E. J. Cook  
 3 Mr W. Herwig  
 Misses Probyn  
 4 Mrs Ashton

**Oxford Parade, ditto, E**

- 3 Miss Inman  
 5 Capt. Bell  
 6 Misses Fortt  
 ..... Oxford Street here.....  
 7 M-Gen C. L. Pren-  
 dergast  
 8 Mrs Probyn-Nevins  
 9 Mrs Roberts  
 10 Rev. J. L. Richard-  
 son  
 L. Richardson, F.G.S.  
 11 Mr T. Steel  
 12 Esperanza—R. W.  
 Maiben

**Oxford Passage, C**

- Between 152 and 153 High  
 Street  
 1&2 Mr F. C. Dodwell  
 Branch Dispensary—Mr A.  
 Lengden, M.P.S.  
 School of Art  
 St. Margaret's Cottage—Mr  
 D. W. Channon  
 Mr F. Thornton  
 Mr W. W. Bastin  
 Mr W. Hayman  
 Broomland House—Mrs

- Hailing  
 Oxford Works—Mr T.  
 Hailing  
 Oxford Cottage—Mr W. J.  
 Cleal

**Oxford Place, S**

- London Rd, near old Bath  
 Road  
 1 Mr J. Moore  
 2 Miss Cole  
 Miss Farmer  
 4 Mr James Frewin  
 Miss Hough  
 5 Mr A. H. Green  
 6 Mrs Yapp  
 7 Miss Handy  
 Raymond House—Mr H. A.  
 Foxwell

**Raymond Villa—**

- Miss Lyon  
 Mrs Birds  
 Miss Hastings  
 9 Mrs Wingate  
 Mr S. Ryder Wingate  
 Miss E. I. Wingate  
 10 Miss Townsend  
 12 Mrs Loveridge  
 Strathavon—Mrs Manders  
 Moreton House—Major J.  
 Alexander

**Oxford Street, E**

- Off left hand of Upper High  
 St. from Belle Vue Hotel  
 1 Mr E. Pates  
 2 Gilmont—Mr A. N.  
 Cole  
 3 Kilglas—Miss Nevins  
 4 Miss Young  
 5 Denton Lodge—Mrs  
 Agg  
 6 Mr H. Clifford  
 8 Durleigh—Mr J. H.  
 Waddon  
 9 Mr W. T. Cossens  
 10 Arlington Lodge—  
 Mr A. Beckingsale, jr.

**Oxford Terrace, London Rd.  
(Charlton Kings)****Oxford Villas, L**

- Right hand of Upper High  
 St from Bele Vue Hotel  
 1 Mrs Barton  
 2 Mr R. Hall  
 3 Mr J. G. Packer

**P****Painswick Lawn, M**

- Painswick Road  
 1 Mr G. F. Bick, jun.  
 2 Mr W. Cresswell



- 3 Mrs Selig  
4 Mrs Trevor Bird  
7 Major H. Brooke-  
Murray

Painswick Lawn Cottages, M  
Back of Painswick Lawn

### Painswick Parade, M

Right Hand of Painswick  
Road

- 1 Mr H. G. Ursell
- 2 Mr E. J. Cowling
- 3 Mr C. A. Cole
- 4 Mr R. Baker
- 5 Mrs Black

### Painswick Road, M

Suffolk Road (back of Suffolk Sq) to Shurdington Rd

Painswick Lawn  
(See separate List)

Albuera Villa—Mr E. Garner  
..... Andover Road here.....

Painswick Parade  
(See separate List)

British Union Inn—Mr E. Thomas

Messrs C. Fowles and Sons  
..... Ashford Road here.....

Cloverdale Villas  
Cloverdale Lawn

(See separate Lists)

Plas Newydd—Mr T. Clark  
Winterbourne—Rev A. C. Woodhouse

..... Grafton Road here.....  
Cotswold Villa—Mrs Walker

Somerton—R. M. Longland  
Avonleigh—Rev J. Littlewood

Bergholt—Mr F. W. Mitchell

Loudoun—  
Woodville—R. A. Rolfe

... Tudor Lodge Road here...

Cotswold Lawn  
(See separate List)

..... Cross over here .....

Dyffryn—Miss Fletcher  
..... Trye's Road here .....

Brandon House—E. R. Gurney

..... Grafton Road here.....

St. Philip's Lodge—Col. J. A. Fergusson

Miss Gilbert  
Littlebeck—Mr F. J. Bennett

Chester Villa—Mrs Irvine  
Scott

Holmdale—Mrs A. H. Dawson

Cranford—Mrs Law Brailsford

Benella—Miss Du Pre  
The Limes—Misses Chevalier

Miss Boutell  
Limehurst—Misses White

Southern? Villas  
(See separate List)

Aireworth—A. E. Pearson  
..... Andover Road here ...

St. James' Place  
(See separate List)

Haldon House—Rev R. Quarrell

Painswick House—T. Russell

..... Andover Road here.....

..... Andover Road here.....

..... Andover Road here.....

..... Andover Road here.....

..... Andover Road here.....

..... Andover Road here.....

..... Andover Road here.....

..... Andover Road here.....

..... Andover Road here.....

..... Andover Road here.....

### Parabola Road, W

Bays Hill Road to Queen's  
Parade

Bays Hill Lawn  
(See separate List)

Marston—Rose Fuller  
Oakhurst—A. Mather

Marchmount—Col W. G. Du Boulay

Stoneleigh—G. Turner  
Miller

Overtonlea—Col W. Barrington-Piers

Wyastone—C. Stuart  
Millard

..... Cross over here .....

Bays Hill Court—Mrs Fenton

Eversleigh—Miss Marriott  
Gabari—M-Gen J. F. Willoughby, J.P.

Douglas—Rev J. D. MacVicar

Hollym—Miss Lacy

### Paragon Buildings, S

Left hand of Bath Road,  
High St. to the College

1 Dan-y-Rallt—Brig-Sur. Owen Owen

2 Mrs Emerton

3 Lamberhurst—  
E. D. Marten

Mrs Howard Lewis  
4 Abergeldie—J. C. Salter

5 Allerton House—  
6 Pembroke House—  
Mrs Marsden

### Paragon Parade, S

Adjoining Paragon Buildgs.

1 Mrs R. R. Jones  
2 Misses Pipe

4 Miss Rex  
5 Mr C. M. Haward

6 Mr A. E. Dubbin

### Paragon Terrace, S

Off left hand side of Bath  
Rd, near the College

1 I. G. Lloyd-Jones

2 F. R. G. Duckworth

4 Mrs Henry Hall

5 Le Petit St. Cyr—Melle Geraldly

6 Mr J. Hemming

### Park, The

Continuation of Park Place  
Segrave Lodge—  
Nethermuir—Capt Skirrow

Heighthorne—Admiral Christian

Segrave—  
Glenarbus Lodge—Misses Hamilton

Heysham House—A. L. Schuster

Misses Schuster  
Mrs H. W. Wood

..... Grafton Road here.....  
Park Promenade

(See separate List)  
Eton Lodge—Mrs Hefferman

Ellesmere Lodge—Miss Johnson

... Tudor Lodge Road here...  
Hazlewood—Vincent A. Smith

Hilgay Lodge—H. W. Household, M.A.

Tudor Lodge—Mrs E. W. Golding

..... Tudor Lane here .....

The Elms—Edward Davis  
Ireton House—Mrs H. B. Kelley

Brooks Lodge—J. P. Bentley Anley

St. Clair—C. T. Gardner,  
C.M.G.

Capt. J. K. Laird  
... Moored Park Rd here...

Park Lawn—

Springfield Lawn—Comm.  
E. P. Smythies, R.N.  
..... PILLAR BOX .....  
Greenfields—Miss Wilson  
Arundel Lodge—M. E. Wales  
Oakley—J. L. Anley  
Chalfont Lodge—Col. H.  
Woodhouse.  
Woodleigh—Hugh Baird  
...Merestones Road here...  
Glenmore—  
Woodlands—G. G. Brodie  
... PILLAR LETTER BOX ...  
Redesdale—M. Gen. Alex-  
ander  
...St. Stephen's Rd here...  
Oakfield—F. Quicke  
Osborne Lodge—  
Silwood—W. R. Carles,  
C.M.G.  
5, Park Villas—Mrs Jobling  
..... Tivoli Road here .....  
Longford House—E. Stevens  
Ferniherst—  
..... PILLAR BOX .....  
Park Villa—Mrs Morris  
INNER CIRCLE  
Melrose—Mrs Porcher  
Misses Parkin  
Lindholme—Lt-Col W. C.  
Mollan, C.B.  
Pembroke Hse—T. A. Vigne  
Dunholme—Dep-Sur-Gen  
Landale, M.D.  
Broadlands—Surg-Major  
Isaac Newton

Fullwood Park—T.  
Macknight-Crawford  
Lyncourt—  
Belfont—A. Bond  
Pallas—Mrs E. F. Growse  
Foreland—S. A. Pym  
Elville—A. G. Whitby  
Gonia—W. Bell Haworth

### Park Place, S

Suffolk Square to the Park

Andover Lodge

- 1 W. H. Waller
- 2 K. McLea, F.R.G.S.  
Misses McLea
- 3 Dr A. F. R. Conder
- 4 Mrs Hennah
- 5 Hylton Jessop
- 6 Mrs Edmund V. Peel
- 7 Bryansford House—  
Rev T. Keane

..... Andover Road here ...

- 8 Mrs Smythies  
Miss Iarden
- 12 Miss James  
Rev J. Fisher-Jones
- 13 Bentley House—Mrs  
Phillpot
- 14 Miss Grant
- 17 Mrs Macnair
- 18 Miss Dashwood  
Wilkins  
Miss Ethel Griffiths
- 19 Mrs Mann  
Miss E. Griffiths

## E. Saunders and Sons,

2, SOUTHEND VILLAS, PAINSWICK RD.,

— CHELTENHAM. —

**Builders, Sanitary Plumbers, House, General,  
and Decorative Painters.**

Personal attention given to House Drainage & Ventilation.

— Telephone 0895. —

20 Miss E. Lambert  
21 Mr W. Smith  
22 Mr Horace Teague  
..... Cross over here .....  
23 Bedford House—Mrs  
Blyth  
24 Bedford Villa—Mrs  
Humphreys  
25 Mrs W. F. Richards  
St. Andrew's Lodge—Rev  
W. Harvey Jellie, M.A.  
27 D. Mallory  
28 J. Macaulay  
29 Mrs Auirere Baker  
..... Andover Road here.....  
Ardmore—R. Griffith  
The Lawn—J. Monro Briggs  
Tunstal House—  
Tunstal Lodge—Miss Burton

### Park Promenade, M

The Park, near Park Place  
1 Mrs Cyril Hutchinson

### Park Street (Upper), E

Off Hale's Road  
Raymond Cottage—Mr C.  
Cooke  
Oxford Cottage—Mr E. Birt

- 1 Mr T. Ison
- 2 Mrs James
- 3 Mr C. Trinder
- 4 Mr A. Butler
- 5 Mr W. J. Cooke
- 6 Mr W. Powell
- 7 Mrs Hughes
- 8 Mr H. Cox
- 9 Mr W. Binmore
- 10 Mrs Cook
- 11 Mr T. J. Russell
- 12 Mr W. E. Wheeler
- 13 Mr J. Hall
- 14 Mr E. Elliott
- 15 Mrs Baylis
- 16 Mr W. Carter
- 17 Mr G. Wittern
- 18 Mr E. Mills
- 19 Mr H. Newcombe

20 Mr J. Elliott  
21 Mr C. Pike  
22 Mr S. Hewett  
23 Mr D. Mason  
24 Mr F. Wells  
25 Mr J. E. Hobbs  
26 Mr J. W. Davis  
27 Mr A. Townsend  
28 Mr A. Elliott  
29 Mr R. Cook  
30 Mr A. E. Pulsford  
31 Mrs F. Pilkington  
32 Mr H. Rose  
33 Mr H. Luff  
34 Mrs Green  
35 Mr M. Butler  
36 Mr C. Davis  
38 Mr J. Ingleson  
40 Mr F. Carter  
41 Mr T. Bridgett  
42 Mr D. E. King  
43 Mr E. Lloyd  
44 Mr W. Hanman  
45 Mr Jenkins  
47 Mr W. Seabrooke  
48 Mr W. Cull  
49 Mr J. Davey  
50 Mr G. H. Raddburn  
..... Cross over here .....  
51 & 52 Mrs Rolls  
53 Mr J. Polly  
54 Mrs Smith  
55 Mr H. Archer  
56 Mr T. Lisscutt  
59 Mr W. Barnett  
61 Mr H. Willoughby  
62 Mr J. Gibbons  
63 Miss Parsons  
64 Miss Pearce  
65 Mr G. Palmer

### Park Street, High Street, N

### Park View, M

Albany Road, Tivoli

- 1 Miss Edwards
- 2 Mr T. Jackson
- 3 Mr W. Windridge



- 4 Miss Jennings  
5 Mr F. B. Windridge  
6 Mr J. Hughes  
7 Mr J. Clifford  
8 Mr S. Townley

**Park View Terrace, S**

- Naunton Road  
1 Mr F. G. Dallimore  
2 Mr W. F. Pilgrim  
3 Mrs Ball  
4 Misses Bovey  
5 Mr G. H. Woodgate  
6 Miss Wall  
7 Mr T. Trotter  
8 Mrs L'Estrange-  
Walsh

**Park View Villas**

- Alexandra Street, Tivoli  
1 Miss Williams

**Park Villas, M**

(see The Park)

**Pelham Villas, W**

- Alstone Avenue  
1 Mr A. E. Juliff  
2 Mrs E. W. Mortimer

**Pembroke Villas, M**

- Moorend Crescent,  
Leckhampton  
1 Mrs Morgan  
2 Mrs Redman

**Pilford Cottages, M**

- Malvern View, Leckhampton  
1 Mr W. Hunt  
2 Mr F. Howes

**Pilley Cottages, S**

- Pilley Lane, Old Bath Road  
1 Mr W. Summers  
2 Mrs Murphy

**Pilley Lane, S**

- Old Bath Rd to Leck. Rd  
Quarry Croft—Mr A.  
Pearman  
Delancey Cottage—Mr T.  
Field, jun  
Cambridge Cottage—Mrs  
Caulde  
Wright Cottage—Mr W. F.  
Newton  
Pilley Cottages  
Ark Cottages  
(See separate Lists)  
..... Cross over here .....  
BoxCottage—Mr A. Harding  
Baptist Chapel

**Pines, The, Ch. K.**

- Cirencester Road, opposite  
Railway Station

**Pittville Circus, E**

- Prestbury Rd to All Saints'  
St. Paul's Vicarage—Rev T.  
H. Cave-Moyle, M.A.  
Mrs Cave-Moyle  
Eglington—F. W. Frampton  
Stanbrooke—  
Sinclair—Mrs Penrice Bell  
Northlands—  
Terhill—R. Laurence-  
Townsend  
Ash Priors—Maj General  
Shewell  
Heath Lodge—C. J. Cade  
Glenfall Lawn—Clifford E.  
F. Nash  
Glenfall Lodge—Miss Cooper  
Kingsmuir—J. Boorne, J.P.  
Miss Andrewes  
Burston—J. H. Cochrane  
Selkirk Villa—Mrs Chester  
Apsley Lodge—Mrs Disney  
Ellis

**Pittville Circus Road, E**

- Pittville Circus to Hewlett  
Road  
..... PILLAR BOX .....  
Inholmes—  
Kirkella—F. Brandt, J.P.  
Cotswold Villa—Mrs Bain  
Holmdale—Mrs C. R.  
Harrison  
Strathdurn—Mr C. Williams  
Askham House—H. C.  
Deane  
Moultondale—Mrs Clark  
Prestbury Villa—Capt. T.  
H. Heming, R.N.  
Haddo—Commander H. F.  
Daubeny, R.N.  
The Gryphons—  
W. H. Mellersh  
W. L. Mellersh, M.A.  
Worcester House—Col F.  
Stevenson, C.B.  
Pengwern College—Mrs  
Pearson  
Sunnyside—Mrs Maxwell  
..... PILLAR BOX .....  
Fernbank—Mrs Clift  
Beechmount—Mrs Burgoyne  
Wallace  
..... Cross over here .....  
Deanwood House—Col. J.  
C. Griffith, V.D., J.P.  
East Hayes—T. M. Hors-  
fall, J.P.  
Queensholme—Miss Orr  
Oak Bank—Mr A. B. Wall  
Westbourne House—  
Walter H. Davies  
Cotswold Grange—Mrs M.  
Adams  
Cotswold Lodge—M-Gen  
Winson  
Prestwich Lodge—W. Gard-  
ner, J.P.  
Notherwood—Misses  
Newbold  
Shirley House—Misses  
Robinson  
Gwernant—Mrs A. Jack

**Pittville Crescent, C**

- Off Albert Road, Pittville  
1 Mrs Turner  
2 Mrs Knox Fletcher  
3 Mrs Stanton  
4 Mrs Hewett  
5 Mrs Walter Bourne  
6 Drummond House—  
R. W. Harvey  
7 A. Cockshott, M.A.  
Elton Villa—Mrs J. R.  
Taylor  
Major Cyril Taylor  
Fern Lawn—Mrs Pilgrim

**Pittville Gates, C**

- Top of Winchcomb Street  
RIGHT HAND SIDE  
Segrave Place  
(See separate List)  
Weston House—Mrs Ken-  
neth Mackenzie  
Berkeley Villas  
(See separate List)  
Roden House—Rev Hugh  
Pearson  
Berkeley House—  
Pittville Lawn  
(See separate List)  
LEFT HAND SIDE  
Rahere—  
Napier House—C. Braine-  
Hartnell  
Montagu Villa—Mrs Crofton  
Lothian Villa—Mrs W.  
Arthur  
Clarendon Villas—  
Clarendon—Mrs J. G.  
Crow  
4 Miss C. A. Price  
5 Misses Legh-Hilton
- Pittville Lawn, C**  
Right hand through Pittville  
Gates towards Gardens  
Kenilworth—Maj-Gen C. A.  
Moore  
1 Misses Newman

- 1 W. L. Newman  
 2 Rev W. L. Lang,  
 F.R.G.S.  
 Pittville Lodge—Miss Turner  
 6 C. S. Atkins  
 7 Mrs Berkeley  
 Hutchinson  
 Miss Burns  
 8 Mrs Shirer  
 Bocclair—Mrs Newham  
 10 Captain Daubeny  
 Wyddrington House—  
 Misses Whateley  
 11 Tracy House—  
 12 Mrs Ellis  
 13 Colonel G. Forbes  
 Miss Ducat  
 15 Misses Probyn-  
 Nevins  
 Heathfield Lodge—Miss  
 Babington  
 Malden Court—R. Cham-  
 pion  
 Ellingham House—Misses  
 Newall  
 Dorset Villa—Maj-Gen G.  
 Hogg, C.B.  
 Lake View—R. B. Joyner  
 C.I.E.  
**Pittville Parade, C**  
 Left hand of Evesham Road  
 from Portland Street  
 1 Mrs Turk  
 2 Mrs J. N. Waghorne  
 3 J. B. Polliott  
 4 Miss Barrow  
 Miss Corsellis  
 Miss L. Newman  
 5 Miss Harris  
 6 W. Heath  
 8 Mrs Davies  
 Miss Shuttleworth  
 9 W. R. Grubb  
 10 Miss Christie  
 11 Miss Leach  
 12 Miss Dawson  
 14 Mr G. H. Southcomb

- 15 Miss M. Holland  
 16 Miss Gerrard  
 17 Misses Roberts  
 ..... PILLAR BOX .....  
**Pittville Street, C**  
 High St to Portland St  
 1&2 Messrs. Baily and  
 Jones  
 3 Mr E. Attwood Evans  
 3A Miss Pickergill  
 4 Mr A. Evans  
 5 Mr T. Davis  
 6 Mr C. Dangerfield  
 7 Mr J. W. Pink  
 9 Miss Dempsey  
 Miss Whittaker  
 10 Miss M. Holder  
 11 Messrs Holliday &  
 Page, Ltd  
 Mr H. W. Holliday  
 12 Miss E. A. Sweetman  
 13 Mr A. J. Bibbs  
 14 Mrs W. Cooper  
 14A Miss K. Best  
 ..... Cross over here .....  
 15 Messrs Haward and  
 Bourne  
 16 Mr W. Driver  
 16A Mrs Blackwell  
 17 Mr C. B. Fletcher  
 18 Mr A. Paget  
 19 Sydney Arms Hotel  
 —Mr E. B. Shenton  
 20 Mr H. E. Rawlings  
 21 Messrs A. Hughes &  
 Co  
 22 Messrs Holliday &  
 Page  
 23&24 Mr J. S. Friskney  
 25 Misses Banner  
 26 Mr A. Simmons  
**Pittville Terrace, C**  
 Left hand of Clarence Road,  
 from top of Winchcomb St  
 1 Mrs Ievers  
 3 Mr E. Mortimer

- 5 Miss Cossons  
 Miss Cleminson  
 Miss Edith Arkcoll  
 6 Messrs Miller, Hitch-  
 man & Co.  
 7 Miss L. Bailey  
**Pittville Villas, C**  
 Left hand of Prestbury Rd,  
 from Winchcomb Street  
 1 Mrs J. Dicks  
 2 Miss Hone  
 3 Mr M. C. Mansbridge  
 4 Misses Craig  
 5 Rev E. K. Molyneux  
 6 Miss Gilbert-Day  
 Mrs Fardell  
 7 Miss Lawson  
 Miss Beall  
 8 Mrs Leonard Wil-  
 liams  
 9 Misses Smith  
 10 Mrs Holland  
 11 Miss McCall  
 Miss Wilson  
 Mrs Ramsay  
 12 Miss Tinson  
 13 Mrs E. W. Christie  
 14 Mrs Bridgewater  
 15 Miss Rogers  
 16 Mr D. Jones Powell  
 17 T. Lyon  
**Poplar Place, M**  
 Shurdington Road  
 1 The Poplars—Mr R.  
 N. Leighton  
 2 Mr R. Smith  
**Port Arthur Cottages, S**  
 Naunton Lane  
 1 Mr W. F. Brooks  
 2 Mr J. Smith  
**Portland Parade, C**  
 Opposite Leamington Place  
 1 Mrs C. Wells  
 2 Mr C. D. Mills  
 3 Mr A. Millard  
 4 Mr W. Covill  
**Portland Place, C**  
 Portland Street  
 Mr J. Spill  
 1 Miss C. E. Phillips  
 Rev A. H. Y. Baxter  
 2 Mr J. Watkins  
 Pittville Hotel—Mr O.  
 Macey  
 4 Mr H. Winning  
**Portland Square, C**  
 Prestbury Road  
**Portland Street, C**  
 Pittville Street to Evesham  
 Road  
 1 Mr F. S. Garnick  
 2 Mr E. A. MacVitie  
 3 Mrs Taylor  
 Mr R. J. Hudson  
 4 Miss K. Stokes  
 5 Mrs Groves  
 Prince of Wales Hotel—Mr  
 C. Craddock  
 7 Mrs Nash  
 8 Miss L. Stokes  
 Cotswold Hotel—Mr T. H.  
 Sparrow  
 9A Mr Welch  
 10 Mr G. Blake  
 11 Mr W. Rodway  
 Enderby House—Mr J. C.  
 Lamming  
 13 Mr Wallace Rodway  
 Miss C. L. Disney  
 Portland Tabernacle Church  
 of Christ  
 14 Miss L. Graveson  
 ..... PILLAR BOX .....  
 ..... Warwick Place here.....  
 Warwick House—A. Adair  
 Dighton  
 Glengariff—Mr A. Hughes  
 Stratton House—Mr F. L.  
 Kettle  
 Miss Merrett



Ingleborough—  
Trinity Church  
Trinity Terrace  
(See separate List)  
Maisonette—Mrs Bence  
..... Cross over here .....  
Atherstone Lawn—Mr A.  
I. Creese  
Blenheim Terrace  
(See separate List)  
Gapton House—Misses Allen  
Trinity Cottage—Mr C.  
England  
Bruton Cottage—Mr J.  
Bloodworth  
Trinity Villa—Misses Bevan  
and Neiningor  
Swiss Cottage—Mr T. Leeson  
Camden Cottage—Mr A.  
Taylor  
Mr F. Welch  
Transvaal House—Mr Major  
Blenheim Cottage—Mrs J.  
Blaney  
Roseleigh—Mrs Rogers  
Miss Wilkins  
Gothic Cottages  
(See separate List)  
Camden Lawn—Mrs E.  
Trotter  
Camden Terrace  
Portland Place  
(See separate Lists)  
..... Warwick Place here.....  
The Parsonage—Rev J.  
Foster  
Friends' Meeting House  
15 Mr V. Hill  
Portland Mews—Mr C Mac-  
kay  
16A Miss M. Lear  
17 Mr W. H. Clinton  
18 Mrs Dodwell  
19 Messrs A. Williams  
& Co.  
20 Mr G. Mills  
21 Mr E. Holman  
Masonic Hall

**Portland Terrace, C**  
Opposite Leamington Place  
1&2 Mr A. J. Hyatt  
3 Mr A. Bishop  
4 Sub Post Office—Mr  
H. T. Vines  
5 Mr P. H. Comely  
6 Mr F. C. Burroughs  
Mr F. Cook  
14 Mr S. Vick  
Coach and Horses Inn—Mrs  
Browett  
Portland Mews—Mr F.  
Bishop  
10 Mr T. Williams  
12 Mr H. Bishop  
13 Mr C. Empleton  
15 Mr G. Miller

Portman Terrace, Upper  
Bath Street, S

Post Office Lane, back of  
Post Office, M

**Post Office Lane**

Cleeve Hill  
Sunnymeade—Mr A. Yeend  
Ivydene—Mrs A. S. Martin  
H. C. Baillie  
Tregena—  
Pendennis—  
Highgate—Mr G. H. New  
Highbury—Mrs Oughten  
Deanwood—(Post Office)  
Mr A. F. Rowe  
Cotswold House—  
Carlacy—Mr Hayward  
Hilcot—Miss Boys-Smith  
The Orchards—Mrs New  
Hollybank—Mr C. Gaskins  
Rose Cottage—Mr. G.  
Attwood  
Pumford—Mrs Palfrey  
Horses Green—Mr F. Agg

**Prestbury Road, C and E**  
Winchcomb Street to Prest-  
bury

LEFT HAND SIDE

Pittville Cottage—Mrs  
Phillipps  
Segrave—Misses R. & M.  
Gurner  
Leamington Place  
(See separate List)  
... Wellington Road here ...  
Southend House—  
Mrs King-Turner  
Miss King-Turner

Pittville Villas  
(See separate List)

Kingston Gardens—Mr G.  
E. Pates

... Windsor Street here ...

Evesham Lodge—Hubert  
Waddy

Prestbury Cottage—Mr A.  
Holman

Southwood Lodge—Mr A. C.  
Billings

Retford Villa—Mr J. Faw-  
dry

Beulah House—Mr H. Wag-  
horne

Eton Cottage—Mr F. Fry  
Eton House—Mr J. A.

Braine  
..... PILLAR BOX .....  
Southam Court—Mrs M. E.  
Taylor

Finsbury Place  
(See separate List)

Finsbury Lodge—Mr G.  
Collier

Finsbury—Miss E. Hyatt  
Finsbury House—Mr W.  
Annis

Four & Hounds Inn—Mr I.  
Salliss

Oakland Villa—Mrs Maltby  
Merton Villa—

Whitmore House—Mrs Ed.  
wards

Cresswell House—Mr E.  
Bradfield

Cresswell Villa—Mr R. J.  
Thornton

Quilon Villa—Mr F. H.  
Gregorv

Rockingham Villas  
Roland Terrace

(See separate Lists)  
Capel Cottage—Mr T.  
Holtham

Cakebridge Farm—Mr H  
Carter

RIGHT HAND SIDE

Oakland Terrace  
Oakland Avenue

Oakland Cottages  
Hope Cottages

(See separate Lists)  
Cruville—T. T. Parkinson  
Spring Lodge—W. Mills

Welland Lodge—Rev W. J.  
Selby

Hopwood's Nursery—Mr W.  
P. Hume

Nursery Cottage—Mr S. W.  
Brown

The Laurels—Mrs Fildes  
..... Cross over here .....

The Cedars  
The Limes

(See separate Lists)  
Thorntonville—Mr W. F.  
Wintour

... Coronation Road here...  
The Orchids—Mr A. Miles  
Melrose—Mr J. Harvey

Meadowside—Mr E. A.  
Carter

The Oaklands—  
Stretford Cottages & Cake-  
..... bridge Place here.....

Windsor Lodge—  
Bedford Place

1 Mr W. Caudle  
2 Mr F. Steptoe

Bedford Cottage—Mr W.  
Barnard

Windsor Villa—Mrs Daniel  
 Windsor House—Mr J. Page  
 Windsor Place  
 (See separate List)  
 .....Whaddon Lane here ...  
 Selkirk House—Mr G. H. Bayley  
 Selkirk Parade  
 (See separate List)  
 .....Pittville Circus here ...  
 Portland Parade  
 (See separate List)  
 .....Albert Place here .....  
 Portland Terrace  
 (See separate List)  
 ... Portland Square here ...  
 Sudeley Arms—Mr H. Charman  
 Wirchcomb Place  
 (See separate List)

**Prestbury**  
 Continuation of Prestbury Rd and Cemetery Rd  
 Sunnyside—Miss Hume-Hatcher  
 Tatchley Villa—Miss Ekins  
 Llanfair—Mrs Griffith  
 Tatchley Retreat—Mr A. Archer  
 Tatchley Cottage—Miss Clark  
 Tatchley House—Mrs S. J. Rogers

**HIGH STREET**  
 The Vicarage—Rev H. Urling Smith  
 Salford Villas  
 1 Miss Evans  
 2 Nordan—Mrs F J. M. Pyne  
 The Friars—Miss Lancaster  
 Mr G. Willis  
 Prescott—Mr G. Green  
 Hillesden—Mr E. T. Holland  
 Priory Lodge—Mr W. Pitt  
 Prestbury Priory—Mrs Morgan

Prestbury Parish Church  
 Messrs Wilkes and Cluer  
 Craven House—  
 Yew Tree House—Mrs H. Basevi  
 King's Arms Inn—Mr J. Charman  
 Southbank—Mr C Ford  
 Cleavelands Lodge—Mrs Simpson  
 The Hayes—W. Landale  
 Longmead—Mr H. Gingell  
 The Cleavelands—J. Lidderdale, M.R.C.S.  
 Morningside—  
 Prestbury Court—Mrs Kerr  
 ..... Cross over here .....  
 Finchcroft—Mr S. Bubb  
 Noverton House—Miss F. Shelton  
 Prestbury Green—J. Pearson  
 Lynworth—Miss East  
 Lynworth Gardens—Mr W. Overton  
 Delhome—Mrs Dobson  
 Mr A. Fluck  
 Salford Cottages—  
 1 Mr F. Cook  
 2 Mr W. Troughton  
 Salford House—Miss Green  
 Bryn Amlwg—Mrs Furley  
 Mr J. C. Robinson  
 Mr T. Pearce  
 Post Office—Mr G. J. B. Sumption  
 Police Station—Police Constable F. W. Hart  
 Hygeia—Mr A. G. Louis  
 Rose Cottage—Mr W. Dowdeswell  
 Kingsburgh—Mr Stower  
 Apperley  
 Congregational Chapel  
 Fairview Cottages  
 1 Miss Whitford  
 2 Mr A. Facer

Jubilee Villas—  
 1 Misses Griffiths  
 2 Mr J. Robinson  
 Lynworth Cottages—  
 1 Mr P. Mill  
 2 Mr W. Stevens  
 Lynworth Terrace—  
 1 Mr L. Wilks  
 2 Mr A. Gibbons  
 3 Mr W. Keylock  
 4 Mr T. Pendry  
 5 Mr Townsend  
 Woodbine—Mrs Pritchard  
 Mansion Cottage—Mr Charman  
 Randal's Cottage—Mr T. Hook  
 Weighbridge House—Mr Devereux  
 Blenheim Cottage—Rev R. Sorby

**THE BURGAGE**  
 The Lindens—Mrs C. Barnard  
 Inglisb—Mrs Inglis  
 Field Cottage—Mr J. Ashmead  
 Sundial Cottage—Capt. Kear  
 Marieville—Mr G. Pearce  
 Cressy House—Mr T. Spiers  
 Royal Oak Inn—Mr J. Norman  
 Cotswold View—Mr D. Davis

Hirnant—Mrs H. Davis  
 Manor House—Messrs Cole Bros  
 Lake House—Mrs Stevens  
 Sandford Dene—Mr J. C. Harvey  
 Raymond Villa—Mr W. Page  
 Prestbury House—Mrs Capel  
 Capt. C. Capel

**MILL STREET**  
 Home Farm—Mr A. Warner  
 Vine Tree Inn—Mr T. Thorne  
 Brook Cottage—Mrs Voile  
 Lower Mill—Mr W. Wood

Plough Inn—Mr F.G. Parker  
 Southam Cottage—Mr R. Slatter  
 Church Farm—Mr A. Wiggott  
 Salisbury Cottage—Mr C. Kear  
 The Cottage—C. Baghot-de-la-Bere  
 Mr H. Ratcliffe  
 New Inn Cottage—Mr A. Martin

**MILL LANE**  
 Dormans—Mrs Turner  
 Woodgreen—Mrs Paris  
 Burnside—P. Fleming  
 Highcroft—  
 Whiteshill—  
 Knoll Hill Farm—  
 Mr J. Brown  
 Mr G. P. Hiam  
 Brookfield—Mr J. Simmons  
 Upper Hill Farm—Mr F. G. Stephens  
 Woodbine Cottage—Mr Parker

Mr H. Harrison  
 Queenswood Villa—Mr J. East  
 Queenswood Grove  
 (See separate List)

**Pretoria Terrace, W**  
 The Croft, Alstone  
 1 Mr D. Thomas  
 2 Mr H. Lippert  
 3 Mr B. Wills  
 4 Mr W. Gale  
 5 Mr Tidmarsh  
 6 Mr A. Poulton  
 7 Mr H. E. Harding  
 8 Mr S. Dole  
 9 Mr W. Perry  
 10 Mr R. Ba'ns  
 11 Mr F. Newman



**Princes Road, C**

Top of Tivoli Street to St  
Stephen's Church

Penrith Villa—Mr R. Taylor  
Middlecroft—Mr E. Singer  
South View—Mr H.

Williams  
Fairlight House—Mr W. J.  
Bendall

...Hatherley Street here...  
Fairlight Place

(See separate List)

Bitterne—Mr E. Rogers

Nubie—Mrs E. Jones

Lypiatt Villas

(See separate List)

Rusland—Mr J. P. Skinner

.....Lypiatt Street here...

Tivoli Terrace

..... Cross over here .....

Princes Terrace

(See separate Lists)

...Alexandra Street here...

Cyprus Lodge—Mr C.

Mayall

St. John's Villa—Mr J. Peg-  
ley

Lynbury—Mrs Ree

Linton Villa—Miss Bury

St Stephen's Villa—Mrs  
Yeandle

Melrose Villa—Miss Ayliffe  
J. B. Woodthorpe

St. Stephen's House—Mrs  
A. E. Arden

Ivy House—Mrs Lawlor

.....Oakfield Street here ...

St. Stephen's Church

**Princes Street, E**

Sydenham Road to Victoria  
Cricket Ground

Marlborough Place

(See separate List)

..... Duke Street here .....

2 Mr C. Palmer

3 Mr E. Williams

4 Mr C. Snow  
5 Mrs Gibbons  
6 Mr J. Brewster  
7 Mr W. Heaven  
8 Mr A. Prideaux  
9 Mrs Payne  
10 Mrs Andrews  
11 Mr F. Musty  
.....Leighton Road here ...  
15 Mr J. Rainbow  
16 Mr F. A. Griffin  
17 Mrs Summers  
18 Mr F. Barnfield  
19 Miss Mitchell  
20 Mr H. Cook  
21 Mr F. Stephens  
22 Mr J. Carter  
..... Cross over here .....

**Princes Terrace, M**

Princes Road, Tivoli

1 Mr C. Preece  
2 Mr J. Amos  
3 Mr J. Pike  
4 Mrs White  
5 Mrs Ballinger  
6 Mrs E. J. Phelps  
.....Dagmar Road here.....  
8 Mr F. Bee  
9 Mr W. Herbert  
10 Mr J. E. Killick  
11 Mr T. Mason  
12 Mr R. G. Freeman  
13 Mr W. Ralph  
Mr F. Wight  
14 Mr T. Willis  
15 Mr W. Marchant  
16 Mr S. Smith

**Priory Buildings, E**

Left hand of Upper High  
Street

..... PILLAR BOX .....

1 Mrs Prater  
2 Mrs Woodward

**Priory Parade, ditto, E**

1 Mrs C. A. Gilpin  
2 Lt-Gen B. W. D.  
Morton

3 Sengora—Rev M. C.  
Vincent, M.A.

4 Mr T. Pike

**Priory Street, E**

Off left hand of High Street  
past Belle Vue Hotel

..... PILLAR BOX .....

RIGHT HAND SIDE

7 Kenmare—Mrs  
Hodges

9 Mr T. Pattison

13 Miss Williams

17 Mrs E. Osborn

21 Thorneloe Lodge—  
Miss Reece

23 F. G. Perrins, B.A.

25 Sherwood—Miss  
Bodenham

LEFT HAND SIDE

2 Miss Tanner

4 Comm. H. B. Dillon,  
R.N.

6 Mr J. P. Wilton

8 Eastholme—Mrs R.

B. M. Davy

16 Mr J. E. Payne

26 Hill View—Mr E.  
Gridley

28 Court House—

36 Rannagulzion—  
Miss Shaw

38 The Highlands—  
Powell Chandler

**Priory Terrace, E**

Back of Priory Street to  
Carlton Street

1 Miss G. F. Best

2 Mr J. W. Clifford

4 Mr J. Rhodes

5 Miss Ellis

6 Mr J. W. Goding

7 Mr W. H. Davis

8 Mr J. Skipp

9 Mr A. J. Atkins

10 Mr W. H. Kilminster

12 Mr H. W. Hebden

13 Mrs Norman

15 Mr W. A. Cox

16 Criklewood—Mr H.  
Oswald Redford

**Promenade, The, M**

Colonnade to Montpellier

1 Engall, Cox, Gregory  
& Purnell

Gloucestershire Dairy  
Co—Mrs Holborow

# JOSEPH JAMES & SON,

## VETERINARY CHEMISTS

5, Promenade, Cheltenham.

CANINE AND FELINE . . .

. . . REMEDY SPECIALISTS.

Over 40 Years' Experience.

TELEPHONE 880.

- 3 Women's Work Association  
 4 Messrs G. H. Bayley & Sons  
 5 Messrs James & Son  
 6 Messrs Walter Wilkins and Son  
 General Post Office  
 9 Mr W. H. Horsley  
 10 Mr W. F. Lewis  
 Madame Walton  
 11 Messrs Wetton & Co.  
 Mrs Lovell  
 Miss Jenner Player  
 12 Messrs H. Jordan & Co  
 G. B. Witts  
 M. H. Gem  
 Misses Roe & Saché  
 13 Messrs Prothero, Phillott, & Barnard, Architects  
 Scarborough House—  
 14 Mr and Mrs G. Turk  
 15 Miss Nelson  
 Mrs Durham  
 16 Miss Bell Macdonald  
 18 Mr J. Gardner  
 19 Mr Cayley  
 20 Mr J. S. Friskney  
 W. D. Taylor  
 21 Mr A. T. Hyatt  
 Col V. A. Shalch, C.B.  
 22 Mrs Wynter Blathwayt
- 25 Mr J. Walcroft  
 Mrs Dempster Miller  
 Miss Shipton  
 26 Mr M. Carter  
 27 Mr R. E. Cleaver  
 28 Mr T. Fraling  
 30 Mr W. H. Toms  
 31 S. P. Ryland  
 32 Dr H. Bramwell  
 33 Mrs Philips  
 34 Messrs Powell, Gwinnell & Co., Ltd  
 The British Standard Oil Co.  
 Berlitz School of Languages  
 Imperial Rooms—Mr J. N. Corbett  
 Miss Amy James  
 ...St. George's Road here...  
 Promenade Terrace  
 Cambridge Villas  
 (See separate Lists)  
 Sherborne Lodge—Mrs Ashmall  
 Gloucester Lodge—J. Browning  
 Clarence House—S. J. Evans, L.D.S.  
 Dr. W. Glegg  
 ..... Cross over here .....  
 Queen's Hotel—Mr D. A. Lockwood  
 Winter Garden  
 New Club  
 Promenade Villas,  
 (See separate List)

## C. BALDWIN,

From the Late H. D. MARTIN & Co., Promenade.

WATCHMAKER, JEWELLER & OPTICIAN

1, CAMBRAY,

Near High Street, adjoining National Provincial Bank.

Well-selected Stock. Repairs a Speciality.

- Promenade Terrace, M  
 Promenade, opposite New Club  
 1, 2, 3, 4 & 5, Tate's Private Hotel—Mr T. Tate  
 6 Mrs Justice  
 7 Miss Bryin  
 8 Mr W. J. Brinsford  
 9 Miss Atkins  
 Miss Hughes  
 10 Miss Gardner  
 11 Mr J. Dewson  
 Miss Wingfield
- Promenade Villas, M  
 Promenade  
 1 Mr H. H. Mitchell  
 2, 3 Kensington House  
 —Miss E. Salmon  
 4 Colonnade House—Messrs W. Sharpe & Sons  
 Cavendish House Co., Ltd.  
 Banjo Studio—Mr A. W. Newton  
 5 Mr E. Crichton  
 Gainsborough House—  
 Messrs W. H. Rhodes, Ltd.  
 5A Misses Shenton  
 Messrs Young & Gilling  
 6A United Counties Bank, Ltd.  
 6B Mr Stephen Sharpe  
 6AAmerican Shoe Co.
- 7, 7A, Saxony House—  
 Mr H. C. Hill  
 8A Messrs Dale, Forty & Co  
 9 Miss Bartlett  
 George's, Ltd.  
 9A Sandringham Hse—  
 Mr R. F. Beard  
 ..... Regent Street here.....  
 10 Porcelain House—Mr S. H. Nixon  
 11 Mr G. Kunz  
 11A Miss Griffiths  
 12 Imperial House—Mr W. D. Slade  
 13 Messrs Westley & Co.  
 14 Mr W. Ayris  
 15 Dagmar Hse—Messrs A. Jack & Co  
 Mr H. Sumsion  
 16 University Hse—Mr A. Cummings  
 17 Messrs John J. Banks & Son  
 18 Mr S. T. Steel  
 19 Messrs W. H. Smith & Son  
 Mr H. J. Hodgkinson  
 20 Messrs F. J. Poice & Co  
 20A Maynards, Ltd  
 20A Berlin House—Mr F. Jeffery  
 21 Frogmore House—  
 Messrs Carroll & Co  
 22 Messrs Beetham & Clark

## TATE'S PRIVATE HOTEL,

1, 2, 3, 4, 5, Promenade Terrace.

This Residential Establishment has been again enlarged and improved.

Visitors received *en Pension* by the day or at Weekly  
 Terms from £2 2s. to £3 3s.

*Ladies' Drawing Rooms, Reading Room, Lounge & Smoke Room.*

Table d'Hôte at Separate Luncheons from One o'clock.  
 Tables, open to Non-Residents. Dinners from 6.30.

Under the Personal Management of Mr. and Mrs. Tate.



- 23 Messrs Norman May & Co.  
 24 Messrs Dale, Forty & Co.  
 .....Imperial Lane here.....  
 25 The Cosy Corner Tea Rooms  
 26 Messrs Heath & Son  
 26A Messrs Cornelius and Boulter  
 27 Brussels House—Mrs Barnard  
 28 Paris House—Mr H. A. Ursell  
**Prospect Place, M**  
 (See Moorend Place).  
**Prospect Terrace, E**  
 Fairview Street  
**Providence Cottages, S**  
 Great Norwood Street  
**Providence Place, M**  
 Moorend Road  
**Providence Place, C**  
 Portland Street  
**Providence Square, E**  
 Fairview  
**Providence Terrace, S**  
 Great Norwood Street  
 1 Mr R. Keen  
 2 Mr F. Jenner  
 3 Mrs Burke  
 4 Mrs Lane  
 5 Miss Ridler  
 6 Mr C. W. Cambridge

- Pumphrey's Road, C. K.**  
 Cirencester Road  
 1 Mr W. Jackson  
 2 Mr T. Davis  
 3 Mr F. Jackson  
 4 Mr H. C. Beckingsale  
 5 Mr A. Barrett  
 7 Mr S. Mound  
 8 Mr W. Smith  
 9 Mr C. A. Butt  
 10 Mr W. Summers  
 11 Mr Portlock  
 12 Mr H. Brookes  
 13 Mr D. R. Mills  
 14 Mr A. Spencer

- Purton Cottages, N**  
 Swindon Road  
 1 Mr W. Pope  
 2 Mr T. Aston  
 3 Mr J. W. Wilkins

## Q

- Queen's Buildings, W**  
 Queen's Rd, opp. Railway Station  
 1 Mr S. Turner  
 2 Mr R. Evans  
 3 Mr T. Starks  
 4 Mr T. Morris

**MASSAGE & ELECTRICITY**

Rheumatism and Stiff Joints a Speciality.

☛ Consultations Free. ☛

Electrolysis for Facial Disfigurements.

**Miss E. JENNER PLAYER, Masseuse-Electrician**  
 Medical Certificate, (London).

**11, Promenade, Cheltenham.**

- Queen's Circus, M**  
 Near Queen's Hotel  
 1 Messrs Furber & Son  
 Mr S. Wotton  
 2 Messrs Morgan & Co.  
 3 Messrs T. Steel & Son  
 4 Messrs Holliday & Page, Ltd  
 4A & 5 Mr F. C. Ryland  
 6 Misses Edwards & Channon

- Queen's Parade, W**  
 Opposite top of Bays Hill Road  
 1 Rev E. Crow, M.A.  
 Sir E. Templer Leeds,  
 Bart.  
 Lady Leeds  
 R. W. Wynniatt

- 2 Mr R. A. Leatham  
 3 Miss Docker  
 Miss Jeffery  
 4 Mrs Madagan  
 5 F. B. de Saumerez  
 Miss Whatton  
 9 Mrs Skillicorne  
 W. N. Skillicorne,  
 J.P.

- Queen's Retreat, St. George's**  
 Road, W

- Queen's Road, W**  
 Lansdown Place to Midland Station, right hand of Memorial Fountain  
 ..... PILLAR BOX .....  
 Northwold—Rev Dr Moore  
 White  
 Osborne Villas  
 (See separate List)  
 Mendip—A. J. Shinner  
 Lindisfarne—Lewis Hann  
 Craigmore—T. J. Peatfield  
 Stanhope Lodge—Mrs H. J. Johnstone  
 Longworth—Mrs Cruddas  
 Verdahla—T. G. Kerans  
 Applegarth—Mrs Wild  
 ...Christ Church Rd here...  
 Alstone Lodge—W. A. White  
 Southlands—Edward Lawrence  
 Farnborough—Mr A. Milward  
 Ingleside—Mr G. F. Bick  
 Eton Villas  
 Queen's Buildings  
 (See separate List)  
 ..... Cross over here .....  
 Midland Railway Station  
 ...Kensington Avenue here..  
 Carisbrook—Miss A. Stevens  
 Conyers—Mrs Robert Miller  
 Longleat—Mrs Woolgar  
 Mostar—Misses Acok  
 Pretherne—Mrs Bastard  
 .....Glencairn Park here...

**Governess & Domestic Agency.**

**GOVERNESSES,  
 HOUSEKEEPERS,  
 SERVANTS**  
 (All kinds)

Recommended for town  
 and country.  
**LADIES & SERVANTS  
 PLEASE APPLY.**

**Mrs. Lovell, 11, Promenade, Cheltenham.**

St. Auvergne—  
St. Denys—Rev. C. F.

Bickmore

Queen's Nurseries—Messrs  
J. Cypher & Sons

Mr F. J. Cypher

Rose View—Mr John J.  
Cypher

Fern Villa—

Roselands—Mr J. Nicholls  
The Cottage—Capt. Stokes,  
R.N.

Mrs Younghusband

Queen's Villas

(See separate List)

Queen Street, Tewkesbury  
Road, N

Queen's Terrace, High St., C

Queen View, N

Swindon Road North

1 Mr F. J. Dagley

2 Mr G. A. Mabson

Queen's Villas, W

Left hand of Queen's Road  
towards Midland Station

1 Wrinstone—Miss

Birch

2 Mrs R. W. P. Robert-  
son

3 Stanley Villa—Miss  
Wood

4 Elmleigh—Mrs  
Barclay Robertson

5 Mrs H. Workman

6 Mrs Brooke

Queensland Villas, W

Gloucester Road

1 Mr W. J. Cypher

2 Mr A. A. Crowther

Queenswood Grove

Prestbury

5 Mr H. M. Simmons

## R

Radnor Villas, E

Cleeve View Road

1 Mr W. H. Howes

2 Mr J. Smith

Raymond Terrace, S

Right hand of London Rd  
from High Street

1 Mr C. Green

2 Mr A. Haines

3 Mrs Henry Morris

4 Miss A. Clarke

5 Miss Henwood

6 Mrs Dornay

8 Mrs Ellison

Red Grove Cottages, M

Grovefield Rd, nr Arle Ct.

1 Mr G. Crisp, Senr.

2 Mr E. Beesley

3 Mr W. Price

4 Mr G. Crisp, jun.

5 Mr A. Poole

6 Mr W. Sadler

7 Mr A. G. Herbert

Reform Place, Exmouth St,  
S

Regent Chambers, M

Regent Street, nr High St

Mr W. A. Woolf

Mrs W. Pearce

Mr N. Wakefield

Regent Inn—Mr A. W.  
Griffiths

Regent Place, C

(See Swindon Road)

Regent Street, M

High Street to Rodney Road

Regent Chambers

(See separate List)

1 Mr E. Tymms

Regent Hall

3 Messrs J. Bradbury  
& Sons

1 R. E. Steel, Solicitor

2 Mr Chas. C. Castle

Mrs Tyler

3 Messrs Heath &

Eckersall, Solicitors

4 Messrs Godsell & Sons

Mr A. W. Sugg

5 A. Lamb, Solicitor

6 W. H. Russell, Solr.

Opera House—Mr H. Oswald

Redford, Gen. Manager

10 W. G. Earengy, LL.D.

Solicitor

E. H. Flood, Solicitor

Mr G. Emery

11 Showell's Brewery Co

Mr H. Peck

12 Mrs Helling

13 Miss Ballinger

14 Mrs Marsh

15 Mr H. Wrathall

16 The Vitrographic Co.

—Mr W. J. Wadley

17 Messrs Chatters and

Smithson, Architects

18 Messrs Mills, Packer

& Co

Phonetic Education

Inst.—Mr. R. Dahl

Income Tax Office—

Mr E. W. Blake

19 The National Tele-

phone Co., Ltd.

Cobden House—Mr W. Fitz-

roy Fowles

Vacuum Cleaner Co., Ltd.

Foreign Language School

Brighton House—Mr Wm.

Marshall

Plough Hotel Yard

Mid. Railway Goods Office

Napier House—Miss Clarke

23 Ormond House —

24 Albert House—Miss

James

..... Cross over here .....

Ormond Terrace

(See separate List)

.....Ormond Place here.....

49, 50 Madame Esmé

Poldham

55 Mr J. A. Smith

56 to 61 Cavendish Hse

Co., Ltd.

County Court Road here

County Court—Mr B. O.

Davies

Star Hotel—Mr A. Stone

68 Mr A. Poulston

69 Mr P. Bradbury

70 Mr J. Danby

71 Mr C. M. Gwynn

Regent Terrace, C

St. George's Street

1 Col-Segt T. Dennis

Rehoboth Place, Swindon  
Road, N

Retreat Place, Suffolk Par.,  
S.

Rochford Terrace, M

Right hand of Alexandra St  
towards St. Stephen's Hall

1 Mr Nottingham

2 Mr J. H. Savage

3 Mr H. Luckham

4 Misses Bellamy

5 Mr H. Bulley

6 Mrs Herbert

Rockingham Villas

Prestbury Road

1 Mr W. Slatter

2 Mr J. Cook

Rodboro' Villas, N

Swindon Road

1 Mr J. Warren

2 Mrs Tanner



**Rodney Place, M**

Continuation of Rodney Terrace, towards Imperial Square

Rodney Hse—Mr F. Vernall

2 Mrs F. M. Hewlett

3 Mr J. B. B. Spurler  
Dr F. Oswald

4 Mr E. T. Pearson

6 Mr A. J. Field

7 Mrs Hare

A. Eastland Carden, L.D.S.

**Rodney Road, M and S**

High Street to Imperial Sq.

Lloyds Bank Chambers—

Tavistock Place

Essex Place

Rodney Terrace

Rodney Place

(See separate Lists)

The Woodlands—Mr P. L.  
Parsons

Alma House—G. A. Peake,  
L.D.S.

R. Desmond Ashby,  
L.D.S.

**Rodney Terrace, M**

Right hand of Rodney Rd  
from High Street

Rodney Lodge—Mrs C. R.  
Pottinger

1 Mr F. J. Snelgrove

2 Mrs C. P. Winter

Mr Henry Ludlow

3 Mrs Bradbury

Miss C. G. Hurst

4 Mr J. Watkins

5 Mr E. W. Mills

6 Rev. J. B. Millson

7 Miss Hewlett

8 Mrs Hawling

Mr J. Lawson

9 Miss M. Drew

10 Miss A. Smith

11 Mrs Brouard Williams

12 Mrs M. Butt

13 Mrs Compton

14 Mr G. Tillott

15 Mr F. Paget

16 Mr J. Pitcher

17 Madame L'Ecluse

18 Mrs E. E. Smith

19 Mrs Hallett

Miss Evans

Miss Jones

20 Miss Harris

21 Mr J. H. Hack

**Roland Terrace**

Prestbury Road

1 Mr F. J. Hopkins

2 Mr C. Brookes

3 Mr C. E. Dawes

4 Mr W. Skinner

5 Mr F. Robinson

6 Mr W. Summers

**Roman Road, W**

Gloucester Road, near Mid-  
land Station to Rowanfield  
Road

RIGHT HAND SIDE

3 Mr E. Smith

5 Mr E. C. Barrow

7 Mr H. J. Bushell

9 Mrs Hancock

11 Mr F. Cook

13 Mr F. King

15 Mr S. C. Everett

17 Mr T. Carpenter

19 Mr W. Wasley

21 Mr W. Meek

23 Mr O. Organ

25 Mr E. Godwin

27 Mrs Hook

29 Mr A. Organ

31 Mr C. Maisey

33 Mr W. Wheeler

35 Mr R. Long

37 Mr R. White

51 Mr W. Butler

53 Mr G. Maitland Reid

55 Mr M. Browning

57 Mr H. Wesley

59 Mr H. H. Salter

61 Mr W. O. King

63 Mr E. Parsons

65 Mr H. C. Ward

67 Mr J. Thomas

73 Mr A. Hyde

79 Mr T. Ligo

81 Mr S. Randall

LEFT HAND SIDE

2 Mr A. J. Harding

4 Mr E. Burge

8 Mr H. Neate

10 Mr A. Roberts

12 Mr A. Ayers

14 Mr W. E. Martin

16 Miss Apperley

18 Mr W. Wilks

20 Mr J. E. Tovey

22 Miss Mayall

24 Mr P. Dodd

26 Mr T. J. Stephens

28 Mr R. G. Jones

30 Mr F. D. Pegler

32 Mr W. Wilson

34 Mrs Ellis

36 Mr G. Parfitt

38 Mr E. Smith

40 Mr C. Lupton

42 Mr G. Page

44 Mr A. Bradley

46 Mr E. S. Reason

48 Mr H. Cox

50 Mr J. W. Pea-  
h

52 Mr E. H. Weather-  
stone

54 Mr A. E. Hamle'

56 Mr H. Holman

58 Miss Helman

60 Mrs C. Smith

62 Mr H. Fry

64 Mr G. Whale

66 Mr W. Bowden

68 Mr W. H. Pearson

70 Mr H. Kent

72 Mrs Corbett

St. Mark's Church Schools

**Rosebank, M**

Moorend Road

1 Mr C. Wright

2 Mr G. Davis

**Rosebud Cottages, Ch.K.**

Ryeworth Road

1 Mrs Wheeler

2 Mr W. Ruck

**Rose Cottages, Ch. K.**

Cudnall Street

1 Mr F. Jeffrey

3 Mr A. E. Hall

**Rose Cottages, Alstone, W****Rose Cottages, N**

Swindon Road

1 Mr J. Thorndale

2 Mr A. Thorndale

**Rose Villas, C**

Dunalley Street

1 Mrs Eyes

2 Mr S. Westaway

3 Lea House—Mrs  
Conduit

**Roseville, N**

(See Swindon Road North)

**Rose & Crown Passage, C**

Bet.ween 143 & 144 High St.

**Rosedale Villas, E**

King's Road

1 Mr W. J. S. Overett

2 Mrs Evans

**Rosehill Street, E**

Off Hale's Road

Leamington Villa—Mr A. J.

Emms

Waverley Lodge—Mrs

McCuskern

Waverley Cottage—Mr H. Smith

Rose Cottage—Mr J. Boyce

Hill Cottage—Mr A. J. Niblett

- 2 Mrs Kearsey
- 3 Miss Clifford
- 4 Mr W. Donovan
- 5 Black Horse Inn—  
Mr W. Cook
- 6 Mr W. H. A. Winstone
- 7 Mr R. Mann
- 8 Mr A. Hawkins
- 9 Mrs Jenkins
- 10 Mr W. Court
- 11 Mr J. Oakey
- 13 Mr A. Field
- 14 Mr E. Denley
- 15 Mr C. Neil
- 16 Mr F. Williams
- 17 Mr H. Winstone
- 18 Mr F. W. Niblett
- 19 Mr E. James
- 20 Mr J. Bloom
- 21 Miss Russell
- 22 Mr E. Lawrence
- 23 Mrs Smith
- 24 Mr F. E. Osman

Springfield Cottages  
Springfield Place

..... Cross over here

Brecon Terrace  
Stretton Terrace  
Melrose Cottages

(See separate Lists)

- 35 Mr F. Wall
- 36 Mr A. Niblett
- 37 Mr A. Short
- 38 Mr S. Stevens
- 39 Mr G. Healey
- 40 Mr C. Carter
- 41 Mr Tibbles
- 42 Mr J. Wixey
- 43 Mr C. T. Cook
- 44 Mr G. Pockets
- 45 Mr G. Cliff
- 46 Mr E. Green
- 47 Mrs Craddock

49 Mrs Tombs

**Rosehill Terrace, E**  
Hale's Road

**Roseland Terrace, W**

Rowanfield Road, St. Mark's

- 1 Mr H. Scott
- 2 Mr A. Reeves
- 3 Mr C. W. Spinks
- 4 Mrs Turner

**Rosslyn Villa\*, M**

Left hand of Shurdington  
Road from Bath Road

- 1 Mr H. A. Zimmerma.
- 2 Mr H. Beadnell
- 3 Mrs Wall
- 4 Mr F. Mason
- 5 Mr W. Shil
- 6 Mr F. Lane

**Rotunda Terrace, M**

Montpellier Street

- 1 Bays Hill Lodge—  
Mr Philip Thomas
- 2 Mr G. H. Hews
- 3 Mr R. Davis
- 4 Mr G. M. Davis
- 5 Mrs Ingram Brown-  
ing  
Miss Lewer
- 6 Messrs Fildes &  
Beard

- 7 Mr W. C. Payne
- 8 Mr W. Baylis  
Mr T. Jackson
- 10 Messrs Ely and Co.
- 11 Mr E. E. Slader
- 12 Montpell'er Post Office  
—Miss Trotman
- 14 Mr F. W. Edwards
- 15 Mr W. Minett
- 16 Mr E. E. Bick
- 17 Mr W. Wiggins
- 18 Mr E. Pearce-Spier
- 19 Mrs Sutherland

**Rowanfield Road, W**

Libertus Road, St. Mark's,  
to Alstone

Westfield Villas  
(See separate List)

Ryburn Villas  
(See separate List)

The Rowans—Mr S. F.  
Cooke

Roseland Terrace  
St. Mark's Cottages

Magdala Cottages  
(See separate Lists)

Marsden Cottage—Mr H.  
Gwinnell

..... Cross over here .....

Woodland Grove—Mr J.  
Riley

The Yew Trees—Mr F.  
Turner

Laurel Cottage—Mrs Jones

Madonna Cottage—Mr E.  
Pizer

Summerville—Mrs Stockum

Rose Villa—Mr H. Bickham

Rosedale Cottage—Mrs  
Warne

Mrs Warren

Hill View Cottages  
(See separate List)

Rowanfield Cottage—Mr W.  
Haynes

The Bays—Mr W. Westcott

Sydney House—Mr G.  
Sindrey

The Chestnuts—Mr T. D.  
Boote

The Treelands—Mr F. W.  
Sindrey

The Rowanfield—Mr H. W.  
Smith

**Royal Cresecent, W**  
Back of Promenade

1 Pierpoint Hotel—  
Mrs Buck

2 Mrs Derrick

3 Miss Mantle

5 Cheltenham Library

6 Surg-Major S. J.  
Goldsmith, I.M.S.

Miss Clarke

9 Dr F. J. G. Mason

10 Mr Howard Locke

11 Mr F. Savage

Miss Woodward

13 J. L. Robertson,  
L.D.S.

E. G. Gethen-Smith  
L.D.S.

14 Miss Briscoe

15 R. Ticehurst

17 Miss Brayne

18 Dr J. A. Bower

**Royal Parade, M**

Right hand of Bays Hill Rd  
from Queen's Parade

2 Miss Watts

3 Mrs E. Davis

4 Mrs Stoney  
Miss Stoney

5 & 6 Private Hospital—  
Miss Lane

8 Mr H. Jordan

9 Mrs Clifton Downes

Colonel Mortimer

10 Miss Dudfield

11 Mr F. Haslam

13 Misses Springett

14 E. Urquhart

16 Mrs West

17 Mr W. G. Siddall

18 Mrs Birchley  
S. G. B. Pike, B.A.

G. H. Williams  
Misses Williams

20 Dr E. A. Dent

21 F. A. Best

**Royal Well Place, M**

Between St. George's Rd  
and Royal Crescent

Royal Well Villa—Mr J. H.  
Holliday

Royal Well House—Mr E.  
Spire



## Unitarian Church

- 1 Mr P. G. Hedger
- 2 Mr T. E. Mills
- 3 Mr C. Roberts
- 4 Mrs Plant
- 5 Mrs Dyer
- 6 Mr M. N. Taylor

## Royal Well Terrace, M

Right hand of St. George's  
Road from Promenade

- 1 Dr C. Brian Dobell
- 2 Miss Peart
- 3 Miss Pinkerton
- 4 Mr H. C. Favell
- 5 Mr J. Savage  
Miss I. G. E. Jones  
Miss Corrie
- 6 Miss James
- 7 Mrs Harding
- 8 Miss Went

## Royden Cottages, C

(See Albion Street)

## Ruby Place, Ch. K.

- Cudnall Street
- 1 Miss Wood
  - 2 Mr R. Irving

Russell Place and Street,  
Tewkesbury Road, N

## Rutland Street, St. Paul's, C

## Ryburn Villas, W

- Rowanfield Road
- 1 Mr T. H. Riley
  - 2 Miss Whittaker

## Ryeworth Road, Ch. K.

London Road to Ham Road  
The Firs—Mrs Watson  
Ryeworth Farm—Mr C.  
Woodward

## Clifton Place

(See separate List)

Eastleigh—Mr J. W. Bate  
Ryeworth Chapel  
Chapel Cottages—Mr J.

Hughes  
Sommerville—Mr H. Tim-  
brell

Kimberley—Mr J. Burrows  
Colenso—Mr E. Cleevely  
Nizza—Mr W. Berry  
Fairhaven—Mr T. Berry  
Glen View—Mr W. Forty  
Rockcliffe—Mr H. Fluck  
Ventnor—Mr J. Mayall  
St. Mary's—Mr W. Knight  
Ivy Mead—Mr H. B. Pearce  
St. Bernard's—Mr E. E.  
Betteridge

Fernbank—Mrs Hart  
Gertville—Mr G. Smith  
Ryecliffe—Mr J. Gibb  
Bank Cottages

(See separate List)

Sefton Cottage—Mr J.  
Bethell

Ham Close  
(See separate List)

.....WALL LETTER BOX.....

Ashley Cottage—  
Mrs Peacey

Brook Cottages  
(See separate List)

Hambrook Cottage—Mrs  
Wicks

Fir Tree Cottage—Mrs  
Lawrence

Hollythorn—Mr G. Williams  
Westmon Cottages  
Westmon Villas  
(See separate Lists)

Westmon House—Mr F. B.  
Maisey

Cashel Cottage—Mrs Wood-  
ward

Clyde Cottage—Mr J. H.  
Brown

Cotswold Cottage—Mr W.  
Turner

Rose Cottage—Mrs Chandler  
Oakley Cottage—Mr R.

Tovey  
Yew Tree Cottage—Mrs H.  
Richmond

Victoria Cottage—Mr W.  
Hopkins

Ryeworth Inn—Mr A. E.  
Whitehouse

.....Hambrook St. here.....  
Bicknell—Mr H. Scrivens

St. Albans—Mr G. Critchley  
Ivy Villa—Mr H. F. Bur-  
rows

Ryeworth Cottage—Mr E.  
Burrows

Rosebud Cottages  
Mourford Cottages  
(See separate Lists)

Elm Villa—L. Stern  
Sunnyside  
(See separate List)

Fontenelle—  
Lorrimore Villa—Mr W. S.  
Smith

Thornville—Mr T. Arkell  
Exon—Mr J. Davey

Elmhurst—Mr J. W. Smith  
Stoke Villa—Mrs Keveren  
Ryeworth Villa—Mrs

Mitchell  
Homeleigh—Mr F. R.

Franklin  
Elmore—Mr J. Pinner  
Woodlands—Mr J. Knight

## S

## Salford Cottages

## Salford Villas

(See Prestbury)

## Sandford Cottages, W

(See Alstone)

## Sandfield Place, W

Sandfield Road

- 1 Mr A. Waine
- 2 Mr A. Henderson
- 3 Mr B. Bent
- 4 Mr D. Sullivan

## Sandfield Road, W &amp; N

Lower Alstone, off Gloucester  
Road

Sandfield Place  
Avenue Villas

(See separate Lists)

Six Chimneys Farm—Mr W.  
C. Prude

Alstone Lower Mill—Messrs  
Ride & Co

Mill Hse—Mr F. Matthews  
Lower Alstone House—Mr  
F. Cooke

Sandfield Gardens—Mr J.  
Cooke, jun.

Sandfield Villa—Mr J. Cooke  
Clare Villas

(See separate List)

Branksome Villa—Mr G. T.  
Fox

The Cedars—Mr S. B.

Varder  
Brookdale—Mr M. H. Ad-  
cock

Lonsdale—Mr H. R. Sims  
Chosen View—Mr D. Poole  
M.R. Goods Depot

## ARLE

Corporation Electric Light-  
ing Words

Corporation Refuse

Destructor

Brooklyn Gardens—Mr F.A.  
Sindrey

Arle Mill—

(See separate List)

Arle Court Farm—Mr W. F.  
Brown

Arle Gardens—Mr G. B. Cox  
Arle. Villa—Mrs Hutchings

Arle End—Mr F. Cook  
 ..... Cross over here .....  
 Waldrist—Mr S. Wood  
 Arle Farm—Mr W. Wood  
 Arle House—Mrs Welch  
 SANDFIELD ROAD  
 Arle Post Office—Mr A. Voice  
 Arle Gardens Cottage—Mr J. Jenkins  
 Mr W. Cook  
 Brighton Gardens—Mr A. Dix  
 Messrs Mark Williams & Co.  
 Arle Gardens—Mr A. F. Cook  
 LEFT HAND SIDE  
 The Croft—Mr C. Cook  
 Ferndale Villa—Mr W. Wakefield  
 Sunnyside—Mr W. Godward  
 Fleetwood—Mr F. Harvey

**Sandford Mill Road, S**  
 London Road to Old Bath Road  
 Brooklands—Mr J. Warder  
 Holmecroft—Mr E. Wag-horne  
 Rothesay—Mr R. J. Purnell  
 Overslade—Mr E. C. Walmesley  
 Owslow—Mr W. Ansell  
 Milldale—Mr R. Sanders  
 Thornville—Mr F. J. P. Thirkettle  
 Thorndale—Mr J. C. Hall  
 Glenville—Mrs Woodcock  
 Glendale—Mr H. Broom  
 Normanville—Mr F. T. Paynter  
 Abbottsville—Mr W. H. Lane  
 Miss Lane  
 Mrs Staite  
 Holt View—Mr W. J. Manning  
 Strathmore—Miss Henley

Roxburgh—Mr H.E.S. Viner  
 Coniston—Mr A. Hailing  
 Bradwell Lodge—Mr A. A. Parry  
 ..... Cross over here .....  
 Sandford Mill—Mr W. J. Watkins

**Sandford Road, S**

Bath Road to Old Bath Rd., left of the College  
 ..... College Road here.....  
 College Nurseries—Messrs Heath & Son  
 General Hospital  
 R. R. Chaubel, L.R.C.S.,  
 L.R.C.P. Ed., L.F.T.  
 & S. (Glasgow)  
 A. H. Pollard, M.R.C.S.,  
 L.R.C.P.  
 R. J. Bentley, M.B.,  
 B.S. (Lond.)  
 Miss G. Moller

...Sandford Terrace here...

Murvagh—Mrs Martin Coates  
 Christowe—M. Tanner  
 F. H. B. Champain  
 Teighmore—F. J. Cade  
 C. Thornton  
 R. A. Bowers, M.A.

**Sandford Street, S**

Off Bath Rd, opposite Oriel Rd  
 1 Mr W. H. Bowd  
 2 Mr A. Terrett  
 4 Mr G. Mansell  
 5 Mr A. Gough  
 6 Mr C. Cox  
 7 Miss Turner  
 8 Mr A. C. Wheeler  
 9 Mr F. C. Fox

**Sandford Inn—Mr J. Elms**  
 11 Mr T. Hawker  
 12 Mr J. McParnand  
 13 Mr J. Spreadbury  
 14 Mr W. Preedy

15 Mrs Aldridge  
 16 Mr T. Edwards  
 17 Mr R. Frewin  
 18 Miss C. Wall  
 19 Mr E. Smith  
 20 Mr W. H. Gaskins  
 21 Mr G. Parker  
 ..... Cross over here .....  
 Mitre Inn—Mr A. E. Lloyd  
 ..... Mitre Street here.....  
 26 Mr W. Pinchin  
 27 Mr W. Evans  
 28 Mr S. H. Todd  
 29 Mrs Spink  
 30 Mrs Leighton  
 31 Mrs Hoddy  
 33 Mr A. R. Willoughby  
 34 Mr A. Gough  
 35 Mrs Allberry

**Sandford Terrace, S**

Sandford Road, near General Hospital to Keynsham Rd

1 Mr C. Mason  
 2 Mr C. Steel  
 Miss Steel  
 3 Mr W. G. Schwamen-kruge  
 4 Mr H. A. Dean  
 5 Mr F. Boyce  
 6 Mr J. Clarke  
 7 Mr C. Talbot  
 8 Mr G. Bussey  
 9 Mr C. W. Bailey  
 10 Miss Bastin  
 11 Mrs Prew  
 12 Mr B. Hill  
 13 Mr F. Lewis  
 14 Miss Gardner  
 15 Mrs Williams

**Sandhurst Road, Ch.K.**

London Road  
 Moretonville—Miss M. Galley  
 Daisyville—Mr G. Musgrove

**Sandhurst Villas, Ch. K.**

Sandhurst Road  
 1 Mr Halliwell  
 2 Mr T. W. Smith  
 3 Mr S. H. Newman  
 4 Mr E. Grace

**Sandy Lane,**

Moorend Park Estate, Ch.K.  
 Ugie Cottage—Mrs Gill  
 The Cottage—Mr F. M. Lauder  
 New Place—Miss Lückes  
 Miss Lloyd

**School Road, Ch. K.**

Church St. to London Rd.  
 CHURCH STREET END  
 Merry Fellow Inn—Mr R. White

1 Mr L. Middlecote  
 2 Mr H. Merrett  
 3 Mr W. Sly  
 5 Mr W. Powell  
 6 Mr F. Sly  
 7 Mr G. Turner  
 8 Mrs E. Bloodworth  
 Charlton Kgs Council School (Girls and Infants)  
 School House—Mr W. L. P. Matthews  
 Yew Tree Cottages (See separate List)  
 9 Mr C. Herbert  
 10 Mr W. R. Peacey  
 11 Mr F. C. Neather  
 12 Mrs Treasure  
 Woodmeade—Rev W. L. Mills, B.A.  
 Rev C. Coulter, B.A.  
 Hawthorne Cottage—Miss Fletcher  
 ..... Cross over here .....  
 Hawthorne Villa—Mr A. Cleveley  
 ..... Lyefield Road here.....  
 ..... Cross over here .....



Brightleigh—Mr W. C. Peacey  
 Charlton Kings Council Schl (Boys)  
 15 Mr A. Barnfield  
 16 Mrs Wilson  
 17 Miss Bloxham  
 Thorntonville—Messrs A. & E. Cleeveley

## LONDON ROAD END

Cheltside—Mrs Dinneford  
 Holmside—Mrs Hamlin  
 Porturet Cottages—  
 1 Mrs Bryant  
 2 Mrs Franklin  
 Porturet Gardens—Mr R. Franklin

## Segrave Place, C'

Near Pittville Gates

- 1 W. Powell, M.R.C.S.  
 3 Mrs Mozley  
 Miss Bradshaw  
 6 H. A. Thomas, B.A., LL.B.

Drumholm—

## Selby Cottages, N

Swindon Road

- 1 Mr W. Eley  
 2 Mr H. Staite  
 3 Mr J. Atkins  
 4 Mrs Dyson  
 5 Mr J. Arnold  
 6 Mr W. Palmer  
 7 Mr G. Carpenter  
 8 Mr E. A. Fallinger

## Selkirk Parade, E

Opposite Pittville Villas,  
Prestbury Road

- 1 J. B. Lloyd, B.Sc.  
 2 Mr Lawson  
 3 Mr C. H. Whitworth

- 4 Miss I. Allport Peacey  
 5 Mrs Daniel Collett  
 7 Miss Milligan  
 Miss Bridgewater  
 9 Miss Burrows  
 10 Misses Foxton  
 11 Miss Garratt  
 12 Mrs T. Penn  
 13 Mr J. A. Stephens

## Selkirk Street, E

All Saints' Road to Portland  
Square

- 1 Kensington Villa—  
Mr W. Mills  
 3 Albert Villa—Mr A.  
Green  
 5 Mr E. Wakefield  
 7 Miss Osborne  
 9 Mrs Wakefield  
 10 Mrs Cowley  
 11 Mr C. King  
 13 Mr J. H. Pearce  
 14 Mr J. B. Mills  
 15 Mr J. Fellowes  
 16 Mr E. A. Godfrey  
 17 Mr S. E. Mayo  
 18 Mr E. Foxwell  
 19 Mr E. Crabtree  
 20 Mr W. H. Barrow  
 24 Miss Allen  
 25 Mrs Crowther  
 26 Miss Fletcher  
 27 Mrs M. A. B. Cress-  
well

- 28 Misses E. & M. Birch  
 29 Miss M. Newman  
 30 Miss Newman  
 31 Mr W. Gee  
 32 Mr J. Teague  
 33 Miss Sexty

LEFT HAND SIDE

- 2 Torquay Villas—Mr  
W. L. Arney  
 Chalford Villa—Mr W. Sur-  
man  
 8 Boldre Villa—

## Severn Hill, N

Gloucester Road

- 1 Mr C. P. Long  
 2 Mr H. Poulton  
 3 Mr J. Wilcox  
 4 Mr J. Coulston  
 5 Mr J. James  
 6 Mr C. G. Hunt  
 7 Mr G. Smith  
 8 Mr J. Cull  
 9 Mr R. Brown  
 10 Mr E. Wynn  
 11 Mr W. H. Ward  
 12 Mr F. Morris  
 13 Mr F. Vince  
 14 Mr J. Newman  
 15 Mr S. Waite

## Shamrock Villas, M

Granley Road, St. Mark's

- 1 Mrs Ashcroft  
 2 Miss Bennett  
 3 Mr W. Cotton  
 4 Mr F. Wiggins  
 5 Mr S. J. Barker

## Shaw Green Lane

## Shaw Green Cottages

(See Southam)

## Shelburne Road, M

Lansdown Road, near Rail-  
way Bridge, to Hathelley  
RoadDean Close Memorial School  
—Rev W. H. Flecker, M.A.,  
D.C.L.

## Shelburne Villas, M

Right hand of Lansdown Rd  
towards Railway Bridge

- 1 D.C.M.S. Boarding  
House—  
T. M. A. Cooper, M.A.  
R. Battersby  
W. Judson

## Sherborne Place, E &amp; C

Albion Street to Fairview  
Road

LEFT HAND SIDE

All Saints' Mission Room

- 1 Mrs Taylor  
 2 Mr W. Williams  
 3 Mr J. Bowles  
 3A Mr Locke  
 4 Mr D. Elsbury  
 4A Mr G. Knight  
 6 Mrs Packer  
 7 Mr G. Wakeman  
 8 Mrs Williams  
 10 Mr C. Hemmings  
 11 Mr F. W. Smith

..... Cross over here .....

- 17 Mr F. Trotman  
 18 Mr W. Bull  
 19 Mrs Skerry  
 20 Mr S. Healing  
 21 Messrs Davis & Co  
 22 Mr H. Jenkins  
 23 Mr W. Newman

Walcot Cottage—Mr T.

Hinton

Messrs Stephens &amp; Finch

Messrs Niblett &amp; Sons

Spa House—Mrs Tombs

## Sherborne Street, E and C

Fairview Rd to Albert  
Place

## Sherborne Villas, E

Fairview Road

## Short Street, M

Upper Norwood Street to  
Moorend Street

Mr P. Morgan

Ewinger Cottage—Mrs  
Thorne

Lugwardine Cottages

(See separate List)

Roseville—Mr E. Hawker

Hope Cottage—Mr R. New  
man

Zion Cottage—Mr J. Day  
Blissworth Cottages  
..... Cross over here .....  
Westbourne Cottages  
Harmony Cottages  
(See separate Lists)

**Shurdington Road, M**

Top of Bath Rd towards  
Shurdington  
Upper Norwood Street here  
Ampney Cottage—Mr W. J.  
Worthing  
Malvern Villa—Mr A. G.  
Lane  
...Brookdale Cottages here..  
Rosslyn Villas  
Lyme Villas  
(See separate Lists)

Alms Houses  
Fir Tree Cottages—Mr J.  
Morris  
Lynville—Miss Clifford  
Neathville—Mrs Tillotson  
Wentville—Mr E. Hooper  
Roseville—Mrs Verrinder  
...Moorend Street here...  
..... PILLAR BOX .....

Dyffryn Cottage—  
Mr R. C. Monk  
Misses Monk  
Rhodeville—R. Robinson  
Beaumont—Mrs Asquith  
Woodcote—T. Mc. L. Loch-  
head

The Rowans—Mrs Bertie  
Roberts  
...Moorend Park Rd here...  
Leckhampton Hall—Mrs  
Estcourt Cresswell  
Moorend Lodge—Miss  
Nicholas

Hampton Villa—H. C. Bell  
Hafod—T. E. Rickerby  
..... Cross over here .....  
Oakley Lodge—Mr E. Lott  
Fairleigh—C. A. Turner  
Parkhurst—

Hereward—Mrs Whishaw  
Park Grange—G. P. Hop-  
croft.  
..... The Park here .....  
Painswick Lodge—R. Dear-  
den

Ashley Lodge—R. W. Lod-  
wick  
...Painswick Road here...  
Ashley Villa—Mr C. Giles  
Wilfred House—Mr W.  
Smith

Moorend Villas  
(See separate List)  
Tafelberg Villa—Mr F. G.  
Smith  
Rockville—Mrs King  
Poplar Place  
(See separate List)

Leckhampton Inn—Mr C. T.  
Arundell  
.....Trye's Road here.....  
.....Gratton Road here.....  
Norwood Parade  
Edward Place  
(See separate Lists)  
.....Edward Street here...  
(See separate List)

**Somerset Cottages, N**

Swindon Road  
1 Mr S. Such  
2 Mr W. T. Ludlow

**Somerset Villas, M**

Right hand of Leckhampton  
Road  
1 Mr P. Bates  
2 Mrs Robinson

**Southam**

Right hand side from  
Cleeve Hill  
Elm Lodge—Mrs Healing  
Villar's Farm—Mr A. Har-  
vey  
... Swindon Lane here ...

Southam De la Bere—Mrs  
Ratcliff  
..... WALL LETTER BOX .....

**LEFT HAND SIDE**

Kornani—Mr A. C. Tavenner  
Painmure—Mr A. Randall  
Tetbury—Mr J. R. Rudd  
Coppice View—Mr C. Eve  
Butts View  
2 Mr Peacey  
Morality Farm—Mr T. Lane  
Clintondale—

2 Mr J. Andrews  
1 Mr A. Morris  
Guestriss Cottages—  
16 Mr H. M. Townley  
12 Mr T. Burton  
10 Mr C. Cox  
9 Mr C. H. Williford  
8 Mr W. Parker  
7 Mrs Leight  
6 Mr F. W. Cox  
2 Mr W. J. Bromwich  
1 Mr R. Boyce

Guestriss Villas—  
2 Mr C. L. D. Taylor  
1 Mr E. G. Payne  
Southdale—Mr Barratt  
Fernville—Mrs Gurney  
St. Cicely—Mr F. B. Nor-  
man  
St. Agnes—Mr F. C. Broad

**SHAW GREEN LANE**

Left of Southam Road  
Westwood—Mr H. E.  
Roberts  
Oxtonholme—Miss Hughes  
Shawholm—Capt. W. B.  
Matthews  
Hillview—Mr T. Pockett  
Miss Hill  
Elm Hurst—Mr J. J.  
Goodall  
The Cables—Mr A. Rock

Shaw Green Cottage—Mrs  
Williams  
Shaw Green—Mr T. New-  
man

...Shaw Green Pump here...  
Hill View—Mr T. Pockett,  
jun.

**SHAW GREEN COTTAGES**

1 Mr W. Walden  
2 Mr J. Neale  
3 Mr J. Parsons  
4 Mr J. Guy  
5 Mr T. Ward  
6 Mr A. Butt  
7 Mr T. W. Tustin  
8 Mr J. Arter  
9 Miss J. Rix  
10 J. Rushton  
Northend Cottage—Mr J.  
Wheway  
The Cottage—Mr R. Sea-  
bright

Mr J. Griffin  
Mr E. Hopkins  
Mr C. Tovey  
Mr W. James  
..... The Burgage here .....

**Southampton Place, S**

Upper High Street, opposite  
Belle Vue Hotel  
1 Mrs J. S. Lenthall  
2 Mr H. Cockshott  
3 Mr E. Alcock

**Southend Villas, M**

Left hand of Painswick Rd  
towards Shurdington Rd  
2 Messrs E. Saunders  
& Sons

**Southfield Villas, S**

Old Bath Road, between  
Thirlestaine Rd. & Naunton  
Park Road  
1 Miss Day  
Miss Phillpot  
2 T. G. Mellersh



**South View, Ch. Kgs.**

- London Road  
 1 Mr C. Handel  
 2 Mr C. E. Mann  
 3 Mrs F. Cleeveley  
 4 Mrs Lauder

**Southville, M**

(see Gordon Road, Leck.)

**Spa Buildings, M**

Montpellier Avenue to Montpellier Parade and Drive

- 1 Mr J. A. Hebden  
 2 Miss Merrick  
 3&4 Mrs Godwin  
 4 Mrs Lloyd Griffiths  
 5 Miss A. S. Williams  
 Miss L. Smith  
 E. L. Baylis  
 Miss Hall  
 6 Mr Carl Eisen  
 7 Mrs Rogerson  
 O. Theobald  
 8 F. Gordon Allen,  
 L.D.S.  
 9 Mrs Davis  
 10 Normandie House—  
 Mademoiselles  
 Gaultier  
 11 Mrs Vernell  
 12 Mr A. T. Lucas  
 Miss Inglis  
 13 Mrs Scott  
 14 Miss Turier

**Spa Place, M**

Montpellier Spa Road

- 1 T. Lawrence Wright,  
 M.A.  
 2 Leslie House—Mrs F.  
 W. Sawyer  
 Miss Dayrell  
 3 The Dolls' Hospital—  
 Messrs Clee & Pearce  
 4 Woodcroft House—  
 Mr J. Thomas

**Spackman's Cottages, C**

Portland Square

**Spread Eagle Terrace, N**

High Street

**Springfield Cottages, E.**

- Rosehill Street  
 1 Mr G. Foster  
 2 Mr F. Gwilliam  
 3 Mr W. G. Barker  
 4 Mr G. Ruck  
 5 Mr F. Arkell  
 6 Mr E. Arkell  
 7 Mr H. Cooke

**Springfield Place, E**

Rosehill Street

- 1 Mr E. Jackson  
 2 Mr C. Holliday  
 3 Mr A. Ballinger  
 4 Mr F. Woodmann  
 6 Mrs Powell  
 7 Mr E. Harding  
 8 Mr C. H. James  
 9 Mr F. Coldrick  
 10 Mr T. A. Surman  
 11 Mr J. Luker  
 12 Mr E. Leopard

**Stanhope Street, N**

Tewkesbury Road

**Stanley Road, Ch. K.**

(See Battledown)

**St. Alban's Villas, E**

Hewlett Road

- 2 Mrs Hastings

**St. Anne's Road, E**

Hewlett Road

Kenilworth Villas

(See separate List)

Fern Villa—Mr E. Attwood  
 Evans

Orwell Villa—Mr S. F.

Carter

Drayton Villa—Mr R. H.

Strang

May Hill Villa—

Sunnycroft—Mrs Singleton

Wycombville—Mrs Blood-

worth

NORTH SIDE FROM HEWLETT

ROAD

Silverdale—Mr A. C. Shad-

wick

Kelsey—Mrs Gregg

Bella-Vista—Mr J. Rees-

Moyes

**St. Anne's Terrace, E**

Off Hewlett Street, Back of

Fairview Road

- 1 Mrs Bendall  
 2 Mr E. Walkling  
 3 Mr F. Emmerson  
 4 Mr J. Martin  
 5 Mrs Oram  
 7 Mrs Godfrey  
 8 Mr J. Field  
 9 Mr E. Houghton  
 10 Mr C. H. Boyton  
 11 Mr T. Stevens  
 12 Mr W. Lane  
 13 Mr S. Harris  
 14 Mr A. Cox  
 15 Mr G. E. Hale  
 16 Mr W. Hamblin  
 17 Mr S. Knight

**St. Anne's Villas, E**

Left hand of Hewlett Road

from Hewlett Street

- 1 Mr J. Buckenham  
 2 Mr C. J. Hughes

**St. Clair Villas, S**

- 1 Mr H. Green

**St. David's Villas, E**

Cleeve View Road

- 2 Mr H. Cossens

**St. George's Parade,**

W and M

Continuation of St. George's  
 Place towards Bays HillMessrs A. R. Dossy & Son  
 Office of the R.S.P.C.A.—

- Mr H. Wood  
 2 Mr F. Hulbert  
 4 Mons. F. Metral  
 5 Mr W. Maxfield  
 6 Mrs Sadler  
 Mr B. J. Sadler  
 7 Miss Meredith  
 8 Mrs Perkins

..... Cross over here .....

- 9 Mr J. H. Collins  
 10 Mrs Hill  
 11 Mrs Robinson  
 12 Mrs Tinkler  
 Mr A. H. Biggin  
 13 Mr J. Harvey  
 14 Mr W. A. Dymock  
 15 Miss Dyer  
 16 Mr C. Crowther  
 17 Messrs Crook &  
 Greenway

**St. George's Place, M & W**High St. (opposite Fleece  
 Hotel) to Bays Hill Road

- 1 Mr T. Lewis  
 2 Mr C. Moulder  
 3 Mr J. Mansell

Blockley Villa—

- 5 Mr W. Jardine

Eskdale House—Mr W.

Jardine

Athelney House—Madame  
 RotundoAmberley House—Mr J. E.  
 Eager

Jenner House—Mr W. Welch

- 9 Mr D. A. Bowd

Mr W. C. Channon

- 10 Miss Hooper  
 11 Mr C. P. Johnson  
 12 Mr A. Curtis

Public Free Library  
 .....Clarence St. here.....  
 St. Matthew's Church  
 Messrs Barnby Bendall & Co.  
 Crescent House—Mr J. Taylor  
 Messrs Locke and Sons  
 ..... Cross over here .....  
 Bayshill Inn—Mr G. T. Ryland  
 St. George's Mews—Mr F. C. Holman  
 3, St. George's Terrace—Mr G. Rudge  
 2 Mrs Birt  
 St. George's Retreat  
 (See separate List)  
 Laverham House—Miss Ward  
 Brain's Veterinary Forge  
 ...St. James's Square here...  
 27 Mr W. Tibbles, sen.  
 28 Mr W. Tibbles, jun.  
 29 Mr E. Baker  
 30 Mr J. Hall  
 St. Mary's Hall—Female  
 Training College—Miss Reynolds  
 ...Manchester Street here...  
 48 Mr J. Browning  
 49 Provident Dispensary—Mrs Kingman  
 50 Mr J. G. Freeman  
 The Dogs' Home  
 51 & 52 Mr E. Larter  
 53 Mrs Head

54 Mr H. Avnell  
 55 Mr J. Salisbury  
 56 Miss Maisey  
 Mr D. Daley  
 58 St. George's House—  
 Mr E. J. Waller  
 59 Mr B. Page  
 Laurel House—Mr W. Sutton  
 Gardner  
 67 Bournemouth Hse—  
 Mr J. Mansell  
 69 Mr N. Bellamy  
 70 Mr H. Bourton

#### St. George's Retreat, W

St. George's Place  
 1 Mrs Willoughby  
 2 Mr H. Webb

#### St. George's Road, W

Promenade, near Fountain,  
 to Gloucester Road  
 Imperial Buildings  
 (See separate List)  
 Messrs Pates & Co.  
 Mr G. E. Pates  
 Royal Well Chapel  
 Royal Well Terrace  
 (See separate List)  
 ...St. George's Place here...  
 Bays Hill Terrace  
 York Terrace  
 (See separate Lists)  
 Yorklands—Miss Chester  
 Broughton Lodge—

## GEO. E. PATES,

### THE IMPERIAL NURSERY

(Opposite the Ladies' College).

Artistic Floral Work in every Branch  
 a Speciality.

Telephones—181  
 Private Ditto 746.

Telegrams—"Pates, Florist, Cheltenham."

Nurseries:—Prestbury Rd. and Albert Rd. Pittville.

Cambridge House—Lt-Col  
 C. E. Croker-King, J.P.  
 Yorkleigh—Rev. J. Lewitt  
 Rainow—  
 ..... PILLAR BOX .....  
 Portmore Lodge—Mr F.  
 Forty  
 Gresham Villa—Mrs Hip-  
 wood  
 Westholme—Miss Dutton  
 Ingleside—Dr. Stanley  
 Wilde  
 Firleigh—Miss Babington  
 York Lodge—Mr A. W.  
 Martyn  
 York Villas  
 (See separate List)  
 Endcliff—C. J. Phillips  
 ...Gt. Western Rd. here...  
 Hinton Villas  
 (See separate List)  
 Kingstone Villa—  
 Miss C. Waltham  
 ...Gt. Western Terrace here,  
 Fromefield—Mr H. Merry  
 Southville—Mr J. Playle  
 Roseville Lawn—Mr T. W.  
 Harvey  
 St. George's Nursery—Mr  
 H. Holder  
 Bayshill Parade—  
 (See separate List)  
 Calcutta Terrace  
 Calcutta House—Mr A. E.  
 Severn  
 Branch Post Office  
 ..... Cross over here .....  
 Maryville Cottages—  
 2, 3 Mr W. T. Cox  
 Millville—Mr A. Moulder  
 Henriville—Mr S. Sharpe  
 Ernestville—Mr H. J.  
 McCormick  
 Maryville—Mr W. T. Bayley  
 Alpha House—Ald. G. Nor-  
 man, J.P.  
 The Laurels—Mr S. Bendall

Somerton Villa—Mr J. W.  
 Gunning  
 Western Lawn—G. W.  
 Blackall  
 ..... Western Road here.....  
 Pembroke Lodge—Col J. G.  
 Pollock  
 The Rectory—Rev F.  
 L'Estrange Fawcett, M.A.  
 Adria—Geo. Gwynne Craig  
 Wyborne—Col. A. N.  
 Rogers-Harrison  
 ..... Overton Park here.....  
 Middleton Lodge—Mrs  
 Henry Wheeler  
 Erlscote—  
 Rivershill—Mrs Hogarth  
 Donabate—Col W. H.  
 Rathborne  
 ..... Bays Hill Road here ...  
 Fauconberg House—Miss  
 B. Shewell  
 Ladies' College

#### St. George's Square, W

Off Ambrose Street, facing  
 High Street  
 1 Mr J. Aldridge  
 2 Mr J. Hawker  
 3 Births and Deaths  
 Registration Office  
 —Mr J. Round  
 4 Mr J. McFee  
 5 Hawkesbury Hse—  
 Miss Griffin  
 Mrs Hobday  
 6 Mrs Herrington

#### St. George's Street, C

High St. (opposite Ambrose  
 St.) to Swindon Rd.  
 1 Messrs Burke Bros  
 2 Mr S. L. Tibbles, jun  
 3 Miss Clark  
 5 Mrs Constable  
 6 Mr F. W. O'Brien  
 7 Mrs Harker



11 Mr B. Wheeler  
 12 Miss M. J. Godward  
 13 Mrs James  
 14 Seager & Co., Ltd.  
 Dolphin Inn—Mr W. J. Cooke  
 15 Mrs Batters  
 16 Mr H. Truman  
 17 Mrs Aldridge  
 Mr C. Hughes  
 18 Mr T. Tovey  
 19 Mrs Robinson  
 20 Mrs Smith  
 Regent Terrace  
 (See separate List)  
 Sanitary Steam Laundry—  
 Mr W. E. Bromley  
 ..... Cross over here .....  
 Somerset Brewery—Mr C. H. Smith  
 ..... Cross over here .....  
 Rutland House—Mr. F. G. Crowther  
 Wesleyan Chapel  
 Mr W. F. J. Hemmings  
 40 Mr B. Vale  
 41 Mr W. Carrick  
 42 Mr A. Gardner  
 43 Mr R. D. South  
 44 Mrs Trotman  
 45 Mr T. Seager  
 46 Mr T. Price  
 47 Mr W. G. Errington  
 48 Miss Burford  
 49 Mr A. E. Ballinger  
 50 Mr R. E. Walter  
 51 to 54 Dicks & Sons, Ltd

**St. George's Terrace, W**  
 St. James' Square  
 5 Mr T. J. Brain  
 6 Mr G. C. Irvin  
 7 Miss Pennell  
 Rev C. E. Penrose  
 8 Mr W. Juggins  
 Fire Engine Station—Mr J. James  
 Jews' Synagogue

**St. James's Parade, W**  
 St. James' Square  
 Beech House—Mr G. R. Francis  
 1 Mr J. Sier  
 2 Sergt. T. C. Keen  
 3 Mrs Spencer  
 4 Miss Underwood  
 5 Miss Lane  
 6 Miss Bayliss

**St. James's Place, W**  
 Ambrose Street

**St. James's Place, M**  
 Gt. Norwood Street to  
 Painswick Road  
 Clifton Cottage—Mrs Morgan  
 Pembroke House—Mr E. Steel  
 Casino Cottage—Mr A. White

1 Mr G. Birt  
 2 Mr S. Davis  
 3 Mr E. Fricker  
 4 Miss Stanton  
 5 Mrs Denley  
 6 Mr A. T. Barnfield  
 7 Mr Brown  
 7A Mr C. May  
 8 Mrs Hoare  
 9 Mr F. W. Pike  
 10 Miss Peck  
 11 Mr C. F. Jelfs  
 12 Mr T. G. Feldon  
 13 Mr W. Jenkins  
 14 Miss Weaver

**St. James's Square, W**  
 St. George's Place to G. W. R.  
 Station and Ambrose Street  
 Burton Brewery—Mr H. Clark  
 1 Messrs Barnby Bendall & Co  
 Penrith House—Mr F. J. Bright

Mayville—Mrs Wadsworth  
 Ashburn Villa—Mr W. Radway  
 Ivanhoe—Mr P. Bendall  
 Stonycroft—Messrs Barnby Bendall & Co  
 Tydvil—Mr G. Bennell  
 Great Western Station  
 ...PILLAR BOX AT STATION...  
 St. James's Villa—Mr J. Travell

Bynea Villa—Mr D. Thomas  
 Corporation Depot—Mr T. Halliwell  
 Messrs R. E. & C. Marshall, Ltd., Works  
 Parish Church Room  
 Fire Engine Station  
 St. George's Terrace  
 (See separate List)  
 ..... Cross over here.....  
 St. James's Parade  
 (See separate List)

Mr F. Haslam  
 St. James's Cottage—Mr T. G. Ford  
 Victoria Nursing Home—  
 Miss Hill  
 Miss Crawford  
 9 Mrs F. H. Crawford  
 10 St. Gregory's Guild Hall  
 St. Gregory's (R.C.) Church

**St. James's Street, E**  
 High Street

**St. James's Terrace, M**  
 Suffolk Parade, near St. James's Church  
 Mr E. J. Knight  
 Montpellier Mews—Mr W. T. Smith  
 1 Miss Gibbons  
 2 Mr W. Rogers  
 3 Mr E. R. Turtle  
 4 Mr F. W. Slader  
 5 Mr A. Caudle  
 6 Mrs Stevens

**St. James's Villas, W**  
 Gloucester Road

1 Mr H. J. Nethercott  
 2 Mr C. Moorey

**St. John's Villas, E**  
 Berkeley Street  
 1 Mrs Garne  
 2 Mr J. Fryer

**St. Luke's, S**

Near St. Luke's Church, off  
 Bath Road  
 Dovedale Villas  
 (See separate List)  
 Dovedale—Miss J. R.

Wishart  
 Miss F. A. Smith  
 Ryecote—Miss Julian  
 Fernlea—Mr E. D. Crump  
 Strathmore Villas—  
 (See separate List)

Heathercroft—  
 St. Luke's Church  
 Kilchberg Villas  
 (See separate List)  
 Pembroke Villa—Mr F. W. Burnett  
 Pemberton—Mrs T. Beckingsale

**St. Luke's Place, S**

Off St. Luke's Rd, nr Church  
 Richmond Villa—Mr F. Collins

1 Mrs Kirton  
 2 Mr E. Iles  
 3 Mr J. H. Davenport  
 4 Mrs Coulton  
 6 Mr T. Hughes  
 7 Mr H. Mealing  
 8 Mrs Davis  
 9 Miss Stone  
 10 Mr J. G. Kear  
 .....Sandford St. here.....  
 ..... Cross over here .....  
 Ferndale Terrace—  
 (See separate List)

Kilburn House—Mr E. J. Hanks  
Magenta Place  
(See separate List)

**St. Luke's Road, S**  
Bath Rd to St. Luke's Church  
1 Messrs Thomas Bros  
2 Mr W. J. Gregory  
3 Mr J. Powell  
4 Messrs H. D. Brown & Son  
St. Luke's Terrace  
Otago Terrace  
(See separate Lists)

**St. Luke's Terrace, S**  
Left hand of St. Luke's Rd towards St. Luke's Church  
1 Mr F. Rodway  
2 Misses Bellamy  
3 Mr F. J. Waite  
4 Roseneath—Mr H. A. Ellfott  
5 Mrs Winter  
6 Fern Croft—Mr C. Payne  
R. Iremonger, B.A.  
St. Luke's Lodge—Mr S. A. Toms

**St. Luke's Villas, S**  
College Rd, near St. Luke's Church  
1 Miss Douglas  
2 Mr J. Townsend

**St. Margaret's Parade, C**  
Top of Bennington Street  
1 Mrs Eldridge  
2 Mr W. Austin  
3 Mr J. T. Williams  
4 Mr C. W. Hancock  
5 Mr C. Teal  
6 Mr A. Fear

**St. Margaret's Road, C**  
North Place to Swindon Rd  
St. Margaret's Terrace  
(See separate List)  
St. Margaret's—W. Wilkins  
Orphan Boys' Asylum — Miss Despard  
..... Monson Avenue here...  
Alington—Mr W. E. Bromley  
Monson Terrace  
(See separate List)  
..... Cross over here .....  
Clonbrock House—Miss Russell

Trafalgar Place  
(See separate List)  
School of Art  
Bennington Hall  
Trafalgar House—Mr J. Quinn  
Pates' Grammar School for Girls  
School of Art

**St. Margaret's Ter. C**  
St. Margaret's Road, near North Place  
1 Mr A. J. R. Jones  
2 Mrs Crisp  
3 Mr F. W. Ursell  
5 Messrs Lance & Co, Ltd.  
6 Messrs Shirer & Hadson

**St. Mark's Cottages, W**  
Rowanfield Road  
1 Mr F. Oliffe  
2 Mr T. Connelly

**St. Mark's Emporium, W**  
Gloucester Road, opposite Midland Station  
1 Mr A. G. Hampshur  
2 Mr J. Hayward  
3 Mr E. S. Holloway  
4 Mr F. King  
5 Mr C. J. Willis

**St. Mark's Place, M**  
Granley Road

**St. Paul's Parade, C**  
St. Paul's Road  
8 Mr J. Pearce  
9 Mr E. Major  
10 Mr T. E. Wrathall  
13 Mr T. Attwood  
14 Mrs Hemson  
15 Miss Cleeveley  
Miss Osborne  
16 Mr G. Drinkwater  
20 Mrs Fryer

**St. Paul's Cottages, C**

**St. Paul's Road, C & N**  
Clarence Square to Swindon Road

Knowsley Parade  
(See separate List)  
Branch Post Office  
...Marle Hill Parade here...  
Dunalley Parade  
Brunswick Place  
(See separate Lists)  
... Malthouse Lane here ...  
Duke of Brunswick Inn—  
Mr. Attwood

... Brunswick Street here ...  
St. Paul's Church & Schools  
...Hanover Street here...  
Hamilton Place  
(See separate List)  
...Hungerford Street here...  
Victoria Cottages  
1 Mr H. Dunn  
2 Mr T. H. Wilson

Prospect House—Mr J. Hall  
..... Folly Lane here .....  
..... Cross over here .....  
Cleeve View  
(See separate List)

Glen Teivi—Mrs Melbourne  
St. Paul's Practising Schools  
—Mr J. McFee

**St. Gregory's Schools and Convent**  
...St. Paul's St. N. here...  
Engineers' Arms—Mr C. F. Taylor

..... Rutland Street here...  
Westbourne Terrace  
(See separate List)  
St. Paul's Parade  
(See separate List)

St. Paul's Parade Cottages  
Knighton Cottage—  
Mr W. Ayers  
Mr W. Harper  
St. Paul's Mews—Mr W. Houghton

St. Paul's Terrace  
(See separate List)  
..... Dunalley Street here...  
Hawarden Parade  
(See separate List)  
..... Monson Avenue here...

**St. Paul's Street, North, N and C**  
Swindon Road to St. Paul's Church

1 Mr E. Broad  
2 Miss E. Pardington  
3 Mr R. Booy  
4 Miss Fox  
5 Miss Macdonald  
7 Mr C. Boyce  
8 Mr J. Wilcox  
9 Mr S. E. Wilcox  
10 Mr H. W. Webley  
12 Miss Dyson  
13 Mr W. H. Carey  
14 Mr C. C. Clifford  
15 Mr T. E. Pearce  
16 Mr T. Bellamy  
17 Mr W. C. Brady  
18 Mrs F. F. Wheeler  
19 Mr A. Middleton  
20 Mr F. Fish  
21 Mr J. Carter  
22 Mr T. Phillips



- 23 Mr J. Grimes  
 24 Mrs Webley  
 25 Mr W. A. Pilley  
 26 Mr S. G. Such  
 29 Mr C. Robertson  
 30 Mrs Martin  
 31 Mr Walter J. Mullins  
 ..... Cross over here .....  
 St. Gregory's Schools and  
 Convent  
 33 Mr H. Norton  
 34 Mr A. G. Bowd  
 35 Mr D. Driscoll  
 36 Mr J. H. Vickery  
 37 Mr A. R. Fenn  
 38 Mr E. Bullock  
 39 Mrs E. Long  
 40 Mr J. T. South  
 41 Miss Crowther  
 40 Mr H. Denton  
 41 Mr J. H. Wiggall  
 42 Mr C. H. Bishop  
 43 Mrs F. Gill  
 44 Mr W. J. T. Mullins  
 45 Mr C. James  
 46 Mr G. R. Addis  
 47 Mr A. J. Dando  
 48 Mr W. J. Cooper  
 50 Miss E. C. Summers  
 51 Mr R. S. Bowen  
 53 Mr J. Lockwood  
 54 Mr C. W. Clifford  
 55 Mrs. Bryan  
 56 Mr G. Morris  
 57 Miss Smith  
 58 Mr A. Cother  
 59 Mrs Excell  
 60 Mrs Lane  
 61 Mrs Errington  
 62 Mrs Ash  
 63 Mr F. Cooper  
 64 Mr F. Skerry  
 65 Mr P. C. Stanley  
 66 Mr E. Broad

**St. Paul's Street, South,**  
 High St. to St. Paul's St, N

**St. Paul's Terrace, N**

- St. Paul's Road  
 1 Mr S. C. Wells  
 2 Mr E. J. East  
 3 Mr J. E. Cook  
 4 Mr D. Burke  
 5 Mr F. Allsopp  
 6 Mr C. Hodgkinson  
 7 Mr T. N. Gillman  
 8 Mr E. Burke  
 9 Mr J. Ryan  
 10 Mr J. Homer  
 11 Mr Davis

**St. Peter's Buildings, N**

See Tewkesbury Road

**St. Peter's Place, Swindon**

Road, N.

**St. Philip's Street, S**

Top of Gt. Norwood Street  
 to Bath Road

- 1 Mr E. Gobey  
 2 Mr J. Eldridge  
 3 Mr Richard  
 4 Mr Rogers  
 5 Mr R. Williams  
 Mr E. Preece  
 6 Mrs Dunwell  
 7 Miss S. Robinson  
 8 Mr J. Lewis  
 9 Mr H. Holland  
 11 Mrs Prust  
 12 Mr T. Payne  
 13 Miss M. A. Beckwith  
 14 Mr F. W. Watts  
 15 Mr J. Nash  
 16 Miss Gingell  
 17 Mrs Powell  
 18 Mr R. J. Grimsby  
 19 Mr J. Horlick  
 20 Mr F. Evans  
 21 Mr A. Boulton  
 ..... Cross over here .....  
 23 Mr J. Slatter

24 Mrs Robinson

- 25 Mr J. Smith  
 26 Mr J. Milne  
 27 Mr W. Bird  
 28 Mr C. Carter  
 29 Mr L. Luce  
 30 Mrs Beck  
 Mr T. Gale  
 31 Mr J. Alder  
 32 Mr A. H. Clissold  
 33 Mr C. W. Jordan  
 34 Mr G. Preston

**St. Philip's Ter., Leck., M**  
 Right hand of Gratton Rd  
 from SS. Philip and James'  
 Church

- 1 Mr E. F. Thomas  
 2 Mrs Wilde  
 3 Mr H. Wilde  
 5 Mr T. Crumpton  
 6 Mr A. H. Chapman  
 7 Mrs Bellamy  
 8 Mr C. Scollins  
 9 Mrs Boorman  
 Rev S. A. Worrall  
 10 Mr G. H. Lane  
 11 Mr F. Wilks  
 12 Mr C. H. Sims  
 13 Mr J. H. Walton  
 14 Mr J. Tombs

**St. Stephen's Lawn, M**  
 St. Stephen's Road, nr St.  
 Stephen's Church

- 1 A. H. Baker  
 2 Colonel W. E. Sturges

**St. Stephen's Road, M**  
 The Park to Lansdown  
 Parkgate—Miss Coxwell—

Rogers  
 WALL LETTER BOX OPPOSITE  
 Parkfield Lawn—Col G. A.  
 Noyes

St. Stephen's Manor—  
 Thruxton—D. E. H. Noyes  
 Hatherley Lodge—Mrs  
 Grant Stephen

Coddenham—Mrs Grimley  
 34 The Laurels—Miss  
 Forsyth Grant  
 Sherwood—Miss Sweet-

Escott

Fairlight—Mr T. J. Powell  
 Smeaton House—P. H. H.  
 Kenworthy

..... Cross over here .....

Hatherley Place

(See separate List)

Hatherley Grange—A. J.  
 Lithgow

Fallowfield—Misses  
 Buchanan Ker

..... Princes Road here .....

St. Stephen's Church  
 Roehampton—H. B. Christie  
 St. Stephen's Lawn  
 (See separate List)

Camperdown—

**Station Cottages, Ch. K.**

Cirencester Road

- 1 Mrs Hoare  
 2 Mr G. Rothin

**Station Street, N**

New Street

- 1 Mr R. H. Taylor  
 2 Mr H. Ford  
 3 Mr R. E. Sheen  
 4 Mr J. Choate  
 5 Mr J. Norris  
 6 Mr W. Hooper  
 7 Mr F. Lea  
 8 Mr J. Flowers  
 9 Mr A. Matthews  
 10 Mrs Evans

**Stoneville Street, N**

Gloucester Road, near Gas  
 Works

- 1 Mr H. Gobbons  
 2 Mr H. Barlow  
 3 Col-Segt J. S. Wood-  
 ruff  
 4 Mrs Pratley

- 5 Mr E. Savory  
7 Mr J. G. Carr  
10 Mr G. B. Baker  
11 Mr W. Brace  
12 Mr E. St. J. Lydiard  
13 Mr W. Pike  
14 Mr W. Watkins  
15 Mr W. Uzzell  
16 Mr G. Daffurn  
17 Mr F. Peacey  
18 Mr A. Spackman  
20 Mr W. Howell  
21 Mrs Jones  
22 Mrs Cresser  
23 Mr J. Worsfold  
24 Mr A. Barker  
27 Mr A. W. Collins  
28 Mr W. Rose  
29 Mr F. Brooks  
31 Mr T. Townley

**Strathmore Villas, S**

Right of St. Luke's Church

- 2 Miss Bayliss  
Miss E. H. Sturge

**Stretton Terrace, S**

Rosehill Street

- 1 Mr W. Baylis  
2 Mr W. Lawrence  
3 Mr H. Edwards  
4 Mr H. Randall  
5 Mr H. Kibblewhite  
6 Mr J. Willis  
7 Mr W. Dodwell

- 8 Mr T. Tilley  
9 Mrs Haslum

**Suffolk Parade, S**

Montpellier Terrace to Gt.

- Norwood Street  
1 Mr E. F. Mahon  
2 Mr W. H. Hoskins  
4 Miss Hawkins  
5 Mr C. Fryer  
6 Mr C. Meek  
7 Mr W. Clark  
8 Mrs E. E. Dobbs  
9 Mr W. Musgrove  
10 & 11 Mr J. Balcomb  
12 Mrs A. Norris  
13 Mr C. Straw  
14 Messrs Yeandle & Son  
15 Gloucestershire

Dairy Co.

- 16 & 17 Mr F. Sims  
18 Mr A. Bendall  
19 Messrs J. Barrett & Son  
21 Mrs Todd  
22 Miss Hibbert  
Rev G. H. E. Howell  
23 Mr J. Ellis  
24 Mr E. Sabin  
25 Mr J. Barton  
26 & 27 Mr C. H. Barcham  
28 Mr A. Norman  
29 Messrs Batton Bros  
30 Messrs F. Gastrell & Son

- 31 Messrs E. Joyner & Son  
32 Mrs Lanwain  
33 Messrs W. Schwamenkruge & Son  
..... PILLAR BOX .....
- Suffolk Place, M**  
Montpellier end of Suffolk  
Lawn  
1 Mrs M. Benson  
2 Mrs Edwards  
3 Miss Benson

**Suffolk Road, S**Tivoli and Lypiatt Terrace  
to Bath Road

- 1 Messrs White Bros.  
Sub-Post Office  
2 Mrs E. Rose  
3 Mrs Harding  
4 Mr C. E. Elston  
5 Mr A. Hayward  
6 Mr A. Gibbons  
7 Mr H. Holloway  
...Montpellier Villas here...  
...Montpellier Grove here...  
..... Cross over here .....
- Northwick Terrace  
(See separate List)  
Mr G. Sheward  
Mr A. G. Siddall  
Norwood Place  
(See separate List)  
College Mews—Mr T. Taylor

- Suffolk Arms Hotel—Mr T. B. Draper  
Mr C. E. Slader  
Mr J. W. Houghton  
Staffordshire House—Mr J. H. Potter  
Mr W. Hyett  
Waltham House—Mr B. Rogers  
Bon Marché—Mr R. Negus  
...Gt. Norwood Street here...  
2 Mr W. H. Webb  
3 Messrs J. Wheway & Co.  
.....Painswick Rd. here.....  
Hollingbourne—Mr F. R. Dicks  
Suffolk Mews—Mr W. T. Smith

**Suffolk Square, M**

- Top of Montpellier to The  
Park and Suffolk Parade  
1 Willoughby House—  
Mr J. Millington  
2 Mrs Spencer Lynne  
3 Captain T. B. Bower  
4 Colonel Geddes  
7 The Lord Kingsale  
8 Stafford Reeves  
9 Mr G. Davis  
Mrs Handley  
11 Mrs Alexander Simpson

**W. CLARK,****Book, Stamp, and Music Seller,****7, SUFFOLK PARADE, Cheltenham,**

And at Eastgate Market, Gloucester.

—Large Selection of Educational Books in Stock.—

Any 2/., 3/., or 4/- Song or Piece to order for 1/4.

Lists of Cheap Music Gratis.

Czerny's 101 Exercises 10d. complete. Smallwood's 5/- Tutor 1/8.  
Henry's 5/- Tutor 1/6. Mendelssohn's Songs without Words 1/4.**WILLIAM THOMAS,****Ladies' and Gentlemen's . .****Tailor and General Outfitter.****ORMOND HOUSE, MONTPELLIER,****CHELTENHAM.**



- 12 A. J. de H. Bushnell,  
M.A.  
Miss Bushnell  
St. James's Church  
13 W. H. Glenny  
14 H. S. Lemon  
15 J. E. Turner, J.P.  
17 Mrs Walker  
Mrs Isaac  
18 J. H. Locke Jones  
19 Dr J. W. Bramwell  
Roderic House—Misses  
Draper  
Bunwell House—Misses  
Crofts  
Stratford House—Capt. W.  
P. Shakespear, R.N.  
The Beeches—J. Hunter  
Campbell  
Bicknor—Mrs Parker  
Raynsford—J. T. Wood  
Suffolk House—Col M.  
Churchill
- Suffolk Street, S**  
Norwood Road to Bath Rd  
1 Mr E. Yates  
2 Miss C Dowdeswell  
3 Mr R. O. Hawkins  
4 Mr H. Bettam  
St Redvers—Mr C. Phillips  
Suffolk Cottage—Mr R.  
Cottrell  
..... Cross over here .....  
Mr W. Widdows  
Lowesmoor—Mr E. T.  
Clarke  
Hereford House—Mr J.  
Townsend  
Sun St., Tewkesbury, Rd., N
- Sunnyside, Ch. K.**  
Ryeworth Road  
1 Mr H. G. Marshall  
2 Miss M. A. Reid  
Miss R. Cookson

- Sunrise Cottages, S**  
Old Bath Road
- Sussex Place, E**  
Left hand of Hewlett Street  
from High Street  
1 Mr W. Craddock  
Lyndhurst—Mrs Phillips  
Westcombe House—  
St. John's House—Mr S. C.  
Wood  
6 Mr J. Baylis  
7 Durban House—Mr  
S. J. Powell  
8&9 Mr S. B. Willett  
10 Mr T. H. Hawley  
11 Mr F. Peart
- Sussex Villas, C**  
Clarence Road, Pittville  
1 Mrs W. Smith  
2 Mr C. Fletcher  
3 Mrs Jeffery
- Swindoe Lane**  
(See Southam)
- Swindon Parade, N**  
Swindon Road  
1 Mr A. Butler  
2 Mr A. E. Nethercot  
3 Mr C. Cooke
- Swindon Road, N & C**  
St. Margaret's Rd, to Maud's  
Elm  
RIGHT HAND SIDE  
Stone House Brewery—Mr  
A. Ryland  
Salisbury House—Miss  
Glossop  
.....Orchard Place here.....  
Regent Place—  
1 A Mr S. Critchley  
1 Mr R. Cull  
2 Mr W. H. Thomas

- White Horse Inn—Mr H.  
Surman  
Riga House—Messrs W. B.  
Pearce & Co., Ltd.  
Mr W. Partridge  
Regent Inn—Mr W. G.  
Raikes  
York Cottage—Mr G. W.  
Uren  
Malvern Cottage—Mrs  
Gregory  
Mr G. E. Pigott  
.....Rutland Street here.....  
York Place  
Regent House—Mr G. Willis  
Mr J. Edwards  
Mr A. E. Broad  
...St. Paul's St. N. here...  
... St. Paul's Lane here ...  
St. Paul's Training College—  
Rev H. A. Bren  
Rev I. A. Smith  
Miss Jex-Blake  
(See page 215)  
"The Elms" Home for  
Workhouse Children  
Cheltenham Union  
(See page 264)  
Ivy Cottage—Mrs Wheeler  
.....Carlton Place here.....  
Ashburton Cottages—  
2 Mr Such  
Louieville Cottages—  
1 Mr J. Stroud  
9 Mrs Stangue  
Heath Cottage—Mr W. C.  
Perkins  
Orchard Cottages  
Marsh Villa—Mr S. Green  
.....St. Paul's Rd here.....  
.....Marsh Lane here.....  
Roselee—Mrs Collins  
Rose Cottages  
Purton Cottages  
Melville Cottages  
(See separate Lists)  
Melville—Mr J. W.  
Betteridge
- Melrose—Mr T. J. Stephen-  
son  
Verehurst—Mr A. F. New-  
man  
Selby Cottages  
(See separate List)  
Sunnyville—Mr C. Arkell  
Maidenhorn Gardens—Mr S.  
Bull  
Mr Amos Wilson  
Beulah—Mr J. Nott  
Ehnfield—Mr G. Vizard  
St. Peter's Boys' School  
Swindon Road North  
(See separate List)  
..... Cross over here .....  
Maud's Elm House—Mr E.  
Jordan  
Maud's Elm Cottage—Mr C.  
C. Fielder  
.....Malvern Street here.....  
The Cottage—Mrs J. C.  
Bowles  
..... Elm Street here .....  
Swindon Parade  
(See separate List)  
... Worcester Street here...  
Rosetta Cottage—Mr A.  
Dagley  
...Waterloo Street here...  
...Rehoboth Place here...  
...St. Peter's Place here...  
...Stanhope Street here...  
Ribstone Cottage—Mr J.  
Jackson  
Ashcroft—Miss Bradbury  
Wesleyan Chapel  
..... Sun Street here .....  
Hopewell—Mrs Weaver  
...Cleveland Terrace here...  
Swindon Inn—Mr A. Spen-  
cer  
.....Queen's Street here.....  
Ivor Cottage—Mr T. F.  
Carey  
Cullen House—Mr E. H.  
Cook

Daisynook—Mr W. R. Wiggall  
 St. Oswald—Mr W. Didcot  
 Lewisville—Mr Rawkes  
 Leslieville—Mr S. Drew  
 Ashleyville—Mr H. Crowther  
 Archieville—Mr T. Hancock  
 Oswald Villa—Mr R. W. Jackson  
 St. Peter's Mission Hall  
 Swindon Cottages  
 1 Mr L. A. B. Cole  
 2 Mr G. Hayward  
 ...WALL LETTER BOX HERE...  
 Cleeve Hill View  
 (See separate List)  
 Alfellenda—Mr G. Wilcocks  
 Llanberis—Mrs Walters  
 Southend—Miss Harwood  
 .... Cleaveland St. here ...  
 Winkfield—Mr T. Addiss  
 North Holme—Mr F. W. Record  
 Wolesey Villas  
 (See separate List)  
 .... Baker Street here.....  
 ...Swindon Terrace here...  
 ...Townsend Street here...  
 Marlborough Cottage—  
 Mrs Kitchen  
 Elm View Cottages  
 (See separate List)  
 Elm View House—Mr J. Kesterton, Jun.  
 .... Swindon Street here.....  
 Granville House—Mr W. L. Carpenter  
 .... Granville Street here ...  
 Granville—Mr J. W. Turner  
 Elms' Cottage—Mr G. Ballinger  
 Cleeve Cottage—Mr G. Clifford  
 Roath Cottage—Mr A. J. Harris  
 Roath House—Mr S. C. Morris  
 Tullock's Cottage—Mr J. Ayres  
 Nailsworth Cottage—Mr H. Clark  
 Rodboro' Villas  
 (See separate List)  
 ...Nailsworth Terrace here...  
 Royal Standard Inn—Mr W. Young  
 Somerset Cottages  
 College Terrace  
 (See separate Lists)  
 ... Milsom Street here ...  
 St. Paul's Mission Hall  
 Caledonian House—Messrs J. Such and Sons  
 Caledonian Inn—Mr F. J. Marshall  
 .... King Street here .....  
 Willoughby Cottage—Mr Little, Jun.  
 Oak Cottage—Mr A. Page  
 Fir Tree Cottage—Mr H. Dodwell  
 Mr G. Phipps  
 .... Normal Terrace here...  
 Duke of Sussex Inn—Mr P. T. Cooke  
 ...St. Paul's Street S here...  
 Britannia Inn—Mr W. T. Bowery  
 Mr S. G. Godwin  
 Engineer Volunteers' Drill Hall  
 ...St. George's Street here...  
 Rutland House—Mr F. Crowther  
 The Croft—Mr G. Fletcher  
 Messrs B. W. Pearce & Co., Ltd.  
 Mayville—Mrs Elmes  
 Daisyville—Mr C. B. Holtam  
 Regent Cottage—Mrs Deakin  
 Albion Saw Mills—Mr J. J. Lane  
 Regentville—Mr A. Mulcock  
 Regent Place

24 Mr L. W. Lockstone  
 25 Mr M. Tilling  
 26 Mr E. Essex Terrett  
 27 Mr L. Rotundo  
**Swindon Road North, N**  
 End of Swindon Road  
 1 Mr H. Bradfield  
 2 Mr J. Wills  
 3 Mr G. Lippett  
 4 Mr J. Clarke  
 5 Mr J. Cooke  
 6 Mr W. Davis  
 7 Mr Cossens  
 Hopeville Gardens—Mr E. Ward  
 Stanwick Hse—Mr A. Smith  
 Chosen View—Mr S. Cook  
 Woodstock Nurseries—  
 Messrs Braine & Co.  
 Mr D. Braine  
 .... Cross over here .....  
 Hunscott—Mr J. H. Hole  
 Harwood Cottage—Mrs Theyer  
 Hill View  
 (See separate List)  
 Louieville  
 Queen View  
 Oakville  
 Elmville  
 (See separate Lists)  
 Roseville—  
 1 Mr J. Bradfield  
 2 Mr E. Davis  
 Maudville—  
 1 Mr A. H. Malvern  
 2 Mr H. C. Hopkins  
 Hillville—  
 1 Mr F. Turner  
 2 Mr A. Wells  
**Swindon Street, N**  
 Off Lower High St. to Swindon Rd., near Union  
 1A Mr J. Arkell  
 1 Mr G. Mulhearn  
 2 Mr J. Tayler  
 3 Mr G. W. Brown  
 4 Mr James Lewis  
 5 Mr C. Willis  
 6 Mrs Willis  
 7 Mrs Wakeman  
 8 Mr A. H. Dowler  
 9 Mr A. Bullingham  
 10 Mr J. W. Austin  
 11 Mr H. Kingston  
 12 Mr H. R. Wheeler  
 13 Mr H. Sheward  
 15 Mrs Maslin  
 16 Mr E. J. Matthews  
 17 Mr W. J. Holder  
 18 Mr J. Wixey  
 19 Mrs Lane  
 20 Mr J. Pugh  
 21 Mr J. Merryman  
 22 Mrs E. Hayward  
 24 Mr G. Turner  
 25 Mrs Swallow  
 .... Cross over here .....  
 27 Mr G. Haines  
 28 Mr C. H. Taylor  
 29 Mr C. Purser  
 30 Mr E. Hayward  
 31 Mr A. Peachey  
 32 Mr E. Manning  
 33 Mr H. White  
 34 Mr H. T. Blake  
 35 Mr E. Taylor  
 36 Mr G. R. Mason  
 37 Mrs Gilding  
 38 Miss Sanders  
 39 Mr W. Cripps  
 40 Mr J. Russell  
 41 Mr J. Smith  
 42 Mr J. Skinner  
 43 Mr J. Hacker  
 Rose Villas—  
 1 Mr E. Richards  
 2 Mr J. Hinks  
**Swindon Ter., Swindon Rd., N**  
**Sydenham Grove, E**  
 (see Sydenham Villas Rd.)



**Sydenham Road, E**  
 Carlton Street to Hale's Rd.  
 NORTH  
 Burlington Lawn—Miss E.  
 K. Wilton  
 Rossmond Lawn—Miss  
 Carmichael  
 Knowle Lodge—Mr F. E.  
 Higgins  
 Hayes Lodge—Miss H. P.  
 Williams  
 Filey Lawn—Mr W. H.  
 Horsley  
 Scarboro' Lawn—  
 Hillsborough—Miss Voile  
 Derwent Villa—  
 Wentwood Villa—Miss Coyle  
 ...Cranham Road here...  
 Petherton—Mrs J. F.  
 Claridge  
 Graystones—Misses Bland  
 Carlisle Villa—Mr W. H.  
 Hudson  
 Notgrove Villa—Mr A. E.  
 Gough  
 ..... Cross over here .....  
 Breckenbrough—Mrs Armi-  
 tage  
 Thornton—Lt.-Col. W. Cole  
 SOUTH  
 Green Heys—Mr A. C.  
 Winter  
 Harborne—Mr R. J. Webb  
 Morecambe—Mr J. P. Pates  
 Fleetwood—Mr H. Sim-  
 monds

**Sydenham Villas Road, E**  
 High Street to Sydenham  
 Road  
 Sydenham Villas  
 (See separate List)  
 Sydenham Lawn—Mr T.  
 Wilkins  
 Sydenham Grove—  
 2 Col T. H. Mackenzie  
 1 Mrs Williams

Chislehurst—Mr A. W. Hul-  
 bert  
 Khandalla—S. Brooks  
 Westbourne—Mr F. W. Gil-  
 ler  
 Bransleigh—Mr E. Becking-  
 sale  
 ..... Cross over here .....  
 Hallaton House—Major  
 Bewicke  
 Underwood Lawn—J. Sneyd  
 Hawkins  
 A. F. Hawkins  
 Miss Hawkins  
 Glen Roy—E. W. Wilkins,  
 LL.D.

**Sydenham Villas, E**  
 Sydenham Villas Road  
 1 Paxton Lodge—  
 2 Mr F. J. Page  
 3 Mrs Arthur Wright  
 5 Mrs E. Robinson  
 6 W. T. Boone, B.Sc.,  
 B.A.  
 7 Misses Vertue  
 Miss Overbury  
 8 Mr W. J. Crawford  
 9 Rev. C. H. Joberns,  
 M.A.  
 10 Mrs Mushet  
 13 Misses Furness  
 14 Mrs Andrew Cun-  
 ingham  
 15 Miss Barrett

**Sydney Street, Hewlett Rd.,  
 E**

## T

**Tavistock Place, M**  
 Rodney Road  
 1 Mr J. W. Curl  
 2, 3 Mr F. H. Rea  
 4 Mr F. A. Tarling

**Templemead, S**  
 Old Bath Road  
 1 Mr J. Brown  
 2 Mr H. Leworthy  
 3 Mr A. A. Johnson  
 4 Mrs Horsfall  
 5 Mr J. Birt  
 6 Mr W. F. Batten  
 7 Mr J. Brownhill  
 8 Mr F. Cleeveley  
 9 Mr W. Moorman  
 10 Mr C. Kerry  
 11 Mr C. Mustoe  
 12 Mrs Watkin  
 13 Mrs Swann

**Teresa Villas, E**  
 Cleeve View Road  
 1 Mr A. Shore  
 2 Mr S. E. Bishop

**Tewkesbury Road, N**  
 Continuation of Lower High  
 Street  
 Corporation Weighing  
 Machine—  
 Mr B. W. Constable  
 Golden Cross Inn—Mr J.  
 Davis

1 Mr A. H. Carpenter  
 2 Mr C. Davies  
 3 Mr E. A. Eggleton  
 4 Mr J. Rawlings  
 5 Mrs Wills  
 6 Mr W. Watkins  
 7 Mr C. Rogers  
 8 Mr C. Taylor  
 ..... Albert Street here .....  
 9, 10 Mr T. Ody  
 11 Mr W. Smith  
 12 Mrs Staite  
 13 Miss Arter  
 14 Mr C. J. Adcock  
 15 Mr J. Hayward  
 16 Mr J. J. W. Wyer  
 17 Mr R. Walker

Cleveland Inn—Mr H.  
 James  
 ...Cleveland Street here...  
 White Horse Inn—Mr J. W.  
 Strin  
 21 Mrs J. Ursell  
 22 Mrs Gardner  
 23 Mr J. H. W. Packer  
 Mr H. Packer  
 Green's Cottage—Mr C.  
 Galloway  
 Wellington House—Mr W.  
 Woodward  
 Weston Cottages  
 35 Mr W. H. Hall  
 St. Peter's Buildings—  
 1 Mr H. Turk  
 2 Mr J. Wilcox  
 3 Mr W. H. T. Watkins  
 4 Mr H. Davis  
 47 Mr C. Crowther  
 Queen's Head Inn—Mr H.  
 W. M. Short  
 .....Queen Street here.....  
 St. Peter's Working Girls'  
 Club—Miss Griffin  
 Newbury Cottages  
 Tewkesbury Rd. Police Stn  
 Sergt. H. Sansom  
 Old Anchor Inn—Mr S. E.  
 Barnett  
 53 Mr F. Vizard  
 Victoria House—Mr H. A.  
 Gwinnell  
 55 Mr R. Collins  
 Lyncomb—Mr J. Middle-  
 miss  
 Brandon—Mr M. Capper  
 Craven—Mr J. Crisp  
 Virden—Miss Turier  
 Clarebad—Mr R. A. Hadley  
 Pembury—Mr G. H. Norris  
 Lumsden—Mr H. Boulton  
 Condie—Mr H. Young  
 Swinton—Mr G. J. Archer  
 Moor's Place—Mr W. Best  
 Barley Mow Inn—Mr J.  
 Sabbatella

72 Mr T. Taylor  
 76 Mr L. Giles  
 Elephant and Castle Inn—  
 Mr J. Page  
 79 Mr C. Curtis  
 80 Mr C. Cook  
 81 Mr W. W. Pitman  
 82 Mr J. Russell  
 83 Mrs Franklin  
 84 Tewkesbury Rd Post  
 Office—Mr T. Carey  
 85 Mr W. H. Skinner  
 Star Coffee Tavern  
 ..... Waterloo Street here...  
 Brewer's Arms Inn—Mr H.  
 Humphries  
 Worcester Arms—C. Du  
 Cann  
 89 Mr H. J. Beale  
 ... Worcester Street here ...  
 90 Mr J. Pearce  
 93 Mr G. James  
 94 Mr F. Piff  
 95 Mr J. Greenway  
 96 Mr G. James  
 97 Mr M. Sabbatella  
 107 Mr J. Fennell  
 109 Mr W. James  
 Moors Parade—  
 1 Mr J. Welch  
 2 Mr C. Kilby  
 3 Mr J. Green  
 4 Mr W. Kilby  
 Railway Inn—Mr A. G.  
 Palmer  
 Vauxhall Inn—Mr E. Teale  
 113 Mr T. Whiting  
 114 Mr W. T. Tilling  
 115 Mr W. J. Keyte  
 116 Mrs Williams  
 The Bridge Inn—Mr J. E.  
 Webb  
 Bridge House—Mr C. Locke  
 Arle Cottage—  
 West House—Mr W. J.  
 Wrathall  
 The Hollies—Mrs Voice  
 ..... Cross over here .....

The Moors—Mr J. Barratt  
 The Ark—Mr T. E. J.  
 Dovey  
 M.R. High Street Station  
 Midland Railway Goods  
 Station  
 Moor's Gardens—Mr G.  
 Archer  
 St. Peter's Vicarage—Rev  
 A. Poynder  
 Moor's Garden House—Mr  
 G. Rees  
 140 Mr T. Cummings  
 144 Mr G. Miller  
 ..... Gas Lane here.....  
 Gas Works

### Thirlestaine Road, S

South side of Cheltenham  
 College  
 Roseleigh W—A. O'Reilly  
 Edwards  
 Roseleigh E—  
 Chandos Lodge—T. Falle  
 Sandford Lodge—Mrs G.  
 Maver Jackson  
 The Principal's House—Rev  
 R. Waterfield, M.A.  
 Cotswold—Major Percy  
 Shewell, J.P.  
 ... Naunton Road here ...  
 Zeelugt—Mrs St. Clair-Ford  
 Walworth Hse—Lady Lee  
 Ravensworth—E.M. Clissold  
 Eslington—F. F. Handley  
 Park House—Mrs A. B.  
 James  
 ..... Cross over here .....

Thirlestaine Hall—Mrs Jas.  
 Cox  
 Thirlestaine Lodge—Mr E.  
 A. Trapnell  
 Dewerstone House—Mrs  
 Greathead

Thornton's Place, Charlton  
 Kings

### Tivoli Buildings, M

Tivoli, near Tivoli Road  
 1, 2, 3 Mr J. F. Sadler  
 4 Mr F. Waghorne

### Tivoli Place, M

Andover Road to Lansdown  
 and Queen's Roads  
 1 Mr T. Freeman  
 2 Mr G. Green  
 3 Mr C. C. Beams  
 ..... Tivoli Street here.....  
 4 Mr J. T. Burrows  
 5 Mr S. Marchant  
 6 Mr E. Kee  
 8 Mr T. J. Richards  
 Messrs Barnby Ben-  
 dall & Co.

Mr R. Strang  
 Messrs J. Cormell & Son  
 Branch Post Office—Miss E.  
 Small

Mr J. F. Cormell

..... Lypiatt Street here.....

Hedingham—J. Hilton

20 Mr C. D. Lane

21 Mr J. W. Barter

22 Mr J. Daniels

23 Mrs W. Thick

24 Mrs Poole

... Hatherley Street here...

Hatherley Villas

(See separate List)

..... Cross over here .....

Inkerman Gardens—Mr C.

H. Reason

Lismore—Mrs Crawley

### Tivoli Road, M

Suffolk Road to the Park  
 Andover Place

(See separate List)

Andover Villa—Mrs A. H.  
 Roberts

Glen Holme—

Upton Villa—Mrs Phillips

Taunton Villa—Misses Miles

St. John's Lodge—Mrs W. J.  
 Tate

... Andover Road here ...

Walcot—Mrs Tulloch

Salopian Villa—Miss Har-  
 man Brown

Tivoli Lodge—Misses Car-  
 bonell

Tivoli Lawn—Mrs Kempson

Harcourt Lodge—R. E.

Crickitt

The Moorings—Miss Jarratt  
 Delabere

(See separate List)

..... Ashford Road here.....

Northumberland Lodge—  
 Miss Young

Pentland—Mrs Ayrton

The Pines—J. H. Hume-  
 Rothery

..... Cross over here .....

Tivoli Gardens—Mr H.

Moorman

Yarrowby—Miss N. Ready

The Ferns—Brig-Sur E. H.

Lloyd

Miss Penny

## The Gloucestershire Dairy Co.,

NORTHFIELD &

FRENCH'S FARMS,

CHARLTON KINGS.

2, Promenade,

(Opposite Cavendish House)

15, Suffolk Parade,

CHELTENHAM.

PRODUCERS & PURVEYORS

OF HIGH-CLASS DAIRY PRODUCE.

Delivered direct from the Farms twice daily.

Telephone 0819.



Leslie Lodge—Col R. T. Stainforth  
 Kemerton Lodge—Rev Percy Burd  
 Ravenscourt—Col Burlington-Bennet  
 Woodside—H. Rogers  
 Whitehayes—Mrs Stirling Home  
 Cleveland—P. E. Bodington  
 Mona—Col Conder  
 Powisland—Major Gilbert  
 London Nurseries—Messrs Worman and Amos  
 Myrtle Villa—  
 Lang Syne—A. Richardson  
 St. Oswald's—  
 Tivoli House—Mrs W. H. de Burgh Griffith  
 Maryville—Mrs Martin  
 Ivy Lodge—Rev J. F. Cornwall  
 Lyndon Lodge—Mr J. F. Sadler  
 .....Andover Road here ...  
 Harley Lodge—Mrs Broke Smith

**Tivoli Street, M**

Tivoli Place to Princes Rd

- 1 Mr W. Foster
- 2 Mr C. Lines
- 3 Mr W. Burrows
- 4 Mr H. Enstone
- 5 Mr E. Ash
- 6 Mr W. Humphris
- 7 Mr R. Page
- 8 Mr H. C. Jordan
- 9 Mr J. Jones
- 10 Mr E. W. Bowles
- 11 Mrs Barton
- 12 Mr W. Holloway
- 13 Mr E. T. Green
- 14 Mrs Spawton
- 15 Miss S. Cox
- 17 Mr W. P. Tugwell
- 18 Mr W. Dymond
- 19 Mr W. Gerrish

- 20 Mr F. Harding
- 21 Mr G. E. Turner
- 22 Mrs Damrel
- 23 Mr J. Shephard
- 24 Mrs Hodges
- 25 Mr J. D. Ashwin
- 26 Miss Harvey
- 27 Mr G. Robbins
- 29 Mr J. Holtam
- ..... Cross over here .....
- 30 Mr C. Bartlett
- 31 Mrs Leach
- 32 Mr G. Rutland
- 37 Mr W. H. Robinson
- 38 Mr B. Horton
- 39 Mr J. R. Mills
- 40 Mr W. Cooke
- 41 Mr J. Jones
- 42 Mr Allen Jones
- 44 Mr P. Millichap
- 45 Mr T. Badsey
- 46 Mrs Baker
- 47 Mrs Painter
- 48 Mr W. E. Hall
- 49 Mr A. Mansfield
- 50 Mr E. Hope
- 51 Mr A. Mann
- 52 Tivoli Coffee Tavern  
—Mr W. G. Poole

53 Mr E. Butler  
 54 Mr W. Burrows  
**Tivoli Terrace, M**  
 Princes Road, Tivoli

- 1 Miss Lowe
- 2 Mrs Walker
- 3 Mrs Enoch
- 4 Mrs Jacques
- 5 Mr J. H. Bowden
- 6 Mr Greenslade
- 7 Mr E. Gasside
- 8 Mr G. Manning
- 9 Mr W. Davis
- 10 Misses Morgan

**Tonedale Villas, W**  
 Gloucester Road  
 1 Miss Glyn  
 2 Miss Latham  
 Mrs Humphris

**U****Union Street, S**

Gt. Norwood St. to Bath Road  
 1 Mr G. May  
 2 Mr T. Maisey  
 Lamb and Flag Inn—Mr G. F. Pearce  
 4 Mr W. Powis  
 5 Mr J. Smith  
 The Little Crown Inn—Mr A. W. Ryder

**Union Street, Sherborne St., E**

**Upper Bath Street, S**

Gt. Norwood Street

**Upper Norwood Street, M**

Shurdington Road to Croft St., Leckhampton  
 1 Mrs Baker  
 2 Mr A. Fulwell  
 3 Mr A. Birt  
 4 Mr J. Bridges  
 5 Mr G. Pearce  
 8 Mr W. Lawrence  
 9 Mr W. H. Hunt  
 10 Mrs McMillan  
 11 Mr R. Draper  
 12 Mr F. Mourton  
 13 Mrs Carter  
 15 Mr C. E. King  
 16 Mr C. Hawker  
 17 Mrs Castle  
 18 Mr Elliott  
 ... Fairfield Street here ...  
 19 Mr J. Hawker  
 20 Mrs Reeves  
 21 Mr H. Moon  
 22 Mr H. Keylock  
 23 Mrs Crowther  
 24 Mr C. Morgan  
 27 Mr H. Casley  
 28 Mr G. Dix

**Townsend Place, N**  
 (Numbered in Tewkesbury Road)

**Townsend Street, Tewkesbury Road, N**

**Townsend Street, North, Swindon Road, N**

**Trafalgar Place, C**  
 St. Margaret's Road  
 2 Mr C. H. Charles

**Trafalgar Street, M**  
 Spa Buildings to Rodney Road

Nelson House—F. Ticehurst  
 Nelson Cottage—Mrs Whitham

Austin Villa—Mr A. Fossleitner  
 Melson Villa—Mr S. Painter

**Trent Cottages, Gloucester Place, C**

**Trinity Terrace, C**  
 Adjoining Trinity Church in Portland Street  
 1 Mrs MacGachen  
 2 Mr J. D. Bridgman  
 3 Mr H. S. Carrick  
 4 Miss New  
 6 Miss Stephens

**Trusty Cottages, W**  
 Gloucester Rd.  
 1 Mr T. Browning  
 2 Mr T. Cooke

**Trye's Road, M**  
 Shurdington Road to Painswick Road

**Tytherley Villas, Ch. K.**  
 (See Hambrook Street)

- 29 Mrs Organ  
30 Mr A. Harding  
31 Mrs Witney  
32 Miss Harper  
33 Mr A. T. Caines  
34 Mr A. J. Allen  
35 Mrs Brown  
..... Cross over here .....  
RIGHT HAND .....  
Fern Cottage—Mrs Morland  
37 Mr W. C. Hall  
38 Mr F. L. Mills  
39 Mrs Curtis  
40 Mr W. Little  
41 Mrs Rose  
42 Mr E. Holland  
43 Mr W. Caudle  
44 Mr E. Thomas  
45 Mrs Bassett  
46 Mrs F. J. Wallace  
..... Short Street here .....  
47 Mr A. P. Morgan  
48 Mr Weekes  
49 Mrs Young  
50 Mrs Bridges  
51 Miss Bloodworth  
52 Mr F. G. Preece  
53 Mr G. Bennett  
54 Mr J. Hince  
55 Mrs Bradstock  
56 Miss Webb  
57 Mr F. Selley  
58 Mr C. Lodge  
59 Mr W. Webb  
60 Mr J. Pulham  
61 Mr D. Young  
62 Mr W. G. Cribb  
64 Mr Green  
Norwood Cottage—

**Upper Park Street**  
(See Park Street, Upper)

## V

**Ventnor Villas, Ch. Ks.**  
(See Copt Elm Road)

**Vernon Place, Bath Road, S**  
**Victoria Cottages, Bath Par-**  
**S**

**Victoria Cottages, N**  
(See St. Paul's Road)

**Victoria Parade, Glos. Rd.,**  
**W**

**Victoria Parade, M**  
Moorend Cres., Leckhampton  
1 Mr Beckingsale  
2 Mr H. Bishop  
3 Mrs Martin  
4 Mr R. Martin  
5 Miss Palmer  
6 Mr P. Attwood  
Miss F. Attwood

**Victoria Parade, N**  
Victoria Street  
1 Mr S. E. Griffiths  
2 Mr W. Trigg  
3 Mr A. Howley  
4 Mrs Chadman  
5 Mrs Suff

**Victoria Place, Bath Rd, S**

**Victoria Place, E**  
Fairview  
4 Mrs Taylor  
6 Mr J. Leech  
8 Mr J. Major  
10 Mrs Bond  
12 Miss Locke  
13 Mr G. Cowley  
14 Mr J. Kench  
16 Mr Long  
18 Miss Brown  
20 Miss Gough  
22 Mrs Cole  
24 Mr W. Aron  
26 Mr J. F. Paul

28 Mr J. Bellamy  
30 Mrs Malvern  
32 Mr F. G. Pearce  
32A Mrs Hobbs  
34 Mr D. Warren  
..... Cross over here .....  
35 Mr A. J. Roberts  
33 Mr A. Clarke  
31 Miss Waters  
27 Mr W. H. Bee  
25 Mr J. Brees  
23 Mr W. Kilminster  
21 Mr L. Betteridge  
19 Mr J. Smith  
17 Mr J. Smith  
15 Mr G. R. Lewis  
13 Mr A. G. Baldwin  
11 Mr S. Brees  
7 Mr T. G. Coole  
5 Mr J. Roddis  
3 Mr W. H. Brown  
1 Mrs Wakefield  
Victoria Cottage—Mr J.  
Parslow

**Victoria Square, St. Paul's,**  
**N**

**Victoria Street, N**  
St. Paul's Rd., opposite  
Training College

2 Mr G. Hancock  
3 Mr A. G. Davis  
4 Mr W. Pearce  
5 Mr A. G. Brookes  
6 Mr P. Noble  
7 Mr A. Gibbons  
8 Mr C. Grinham  
9 Mr T. Hughes  
10 Mr C. Trigg  
12 Mr R. Williams  
14 Mr J. Sheen  
15 Mr S. Bee  
16 Mr W. Ursell  
17 Mr F. Mills  
18 Mr F. Berry  
..... Cross over here .....

24 Mr G. Allsopp  
25 Mrs E. Carr  
26 Mr C. R. Probert  
27 Mr W. Brown  
28 Mr F. J. Mace  
29 Mr G. W. Brydges  
30 Mr G. Venn  
31 Mr T. Watts  
32 Mr W. Minnett  
33 Mr T. Apperley  
34 Mr W. Bishop  
35 Mr J. Jeanes  
36 Mr J. Stanley  
37 Mr C. Mills  
38 Mr J. Hawker  
39 Mr W. Thomas  
40 Mrs Dunn

**Victoria Terrace, E**  
Princes St., nr Carlton St.

1 Mrs Hayward  
3 Mr T. Pearce  
5 Mr L. Whittle  
7 Mr J. W. Walton  
9 Mr D. Duff  
LEFT HAND SIDE  
2 Mr C. Trotman  
4 Mr E. Miles  
6 Mr M. Williams  
8 Mr D. W. Honeysett  
10 Cefn House—Mrs  
Chivers  
12 Mr R. W. Hudson  
14 Vandyke House—Mr  
J. White Corbett  
16 Mr C. E. G. Phillips  
18 Miss Carroll  
20 Mr E. Buswell  
22 Mr W. Hughes  
26 Mr W. S. Harle

**Vittoria Walk, M**  
Montpellier Parade and  
Drive to Oriel Road  
1 Miss Laurie  
2 Misses Andrews  
The Rock House—  
Capt Hobkirk



The Douglas School—J. L. Butler, B.A.  
Sedgewood—  
Mural Lodge—Mrs Onslow  
..... Cross over here .....  
Farnley Lodge—Mrs Walter  
Central Spa Nursing Home  
—Miss Beaumont

## W

**Wallsworth, L**

The Hall Road—  
2 Mr T. W. Bryan

**Waresley Villas, S**

Right hand of Old Bath Rd  
from High Street  
1 Mr W. R. Sharpe  
2 A. G. McGregor

**Warwick Buildings, Winch-  
comb Street, C****Warwick Place, C**

Portland Street to Winch-  
comb Street  
3 Mr H. Stevens  
Mrs Keylock  
4 Mr W. H. Preston  
5 Mrs Sutton  
6 Mr A. Jeanes  
7 Mr G. Chick  
8 Miss Wood  
10 Mr W. B. Jackson  
Anchor House—Mr W. T.  
Farren  
Stroud Brewery Co., Ltd.—  
Mr H. Dredge  
Anchor Brewery—Mr W. T.  
Farren  
Warwick Hall  
12 Mr R. Williams

**Warwick Villas, C**

Between North Place and  
Portland Street  
1 Mr J. Spill  
2 Misses Mason  
3 Miss E. Turk

**Waterloo Buildings & Place,  
Tewkesbury Road, N****Waterloo Place, S**

Wellington Street  
1 Mr A. J. Cox  
2 Mr G. Brown  
3 Mr S. Felton  
4 Mr A. Drinkwater

**Waterloo Street, High St., N****Wellesley Road, C**

Back of Wellington Square

**Wellesley Villas, C**

Wellington Square  
1 Misses Davies  
2 Colonel E. Brown

**Wellington Passage, C**

Between 95 and 96 High St.

**Wellington Place, S**

Right hand of Bath Street  
from Cambray

**Wellington Place, Tewkes-  
bury Road, N****Wellington Road, C**

Prestbury Road to Welling-  
ton Square  
Sligo House—Mrs Billings  
Halsey House—Mrs Cullen  
Pittville House—W. H.  
Russell  
..... PILLAR BOX .....

**Wellington Square East, C**

Adjoining Clarence Square  
Wellington Court—O. J.  
Williams, L.L.B.  
Inver—Misses MacMunn  
H. S. Hamilton  
Westville—  
Wellesley House—  
Wellesley Villas  
(See separate List)  
Eastholme—Miss Bennett

**Wellington Square South, C**

Adjoining Clarence Square  
Avondale House—Misses  
Mellor  
16 Miss Riddell  
Rowanleigh—F. W. Hands  
Mrs R. Wheeler  
Cedar Holme—Mr C. J.  
Davies  
Holmains—Mrs Carruthers  
Flesk Lodge—Mrs N. W.  
Olive  
Wellington Lodge—Miss  
Holt

**Wellington Square, West, C**

Adjoining Clarence Square  
2 Mrs Silk  
3 W.G. Earengy, L.L.D.  
4 Miss March-Phillipps  
5 Mrs Stubbs  
6 L. W. Montagnon  
9 Mr H. Kilbey  
12 W. Gerald Gurney  
Cranley Lodge—J. B.  
Winterbotham, J.P.  
Laurel Lodge—Miss Moore  
Miss E. M. James  
Percy House—Rev M. C.  
Sanders, M.A.  
Glenmore Lodge—Mrs John  
B. Winterbotham

**Wellington Street, S**

Oriel Road to Bath Street  
Eton House—  
Delamere—Mrs Luckie  
Lorraine—Misses Day  
Montrose—  
Buckingham House—Mrs  
Gostage  
Tree Avon—Mr A. H.  
Phillips

**Waterloo Place  
(See separate List)**

Woodland Lodge—Mr W.  
Cooper  
Messrs Boulton and Sons  
Strettons, Ltd., Wellington  
Street Motor Garage  
St. Alban's—Mrs Moore  
Wellington House—Mr G.  
Boulton  
Wellington Mews—Mr J.  
Tilley  
..... Cross over here .....  
Buckingham Villa—Miss  
Green  
Buckingham Lawn—Ernest  
A. Dicks, F.R.C.O.

**Well Walk, M**

Clarence Street to St. Mary's  
Church  
Mr E. H. Daniells  
Mr J. Douglas  
Mr C. James  
Mr A. W. Tuson

**Westbourne Cottages, M**

Short St., Leckhampton  
1 Mr G. Wilks  
2 Miss C. Webber

**Westbourne Terrace, C**

St. Paul's Road  
1 Mr J. Wood  
2 Mr Brown  
3 Mr J. Ornsby

- 4 Mr W. E. Aston  
5 Mrs Garlick  
6 Mr J. Anthony  
7 Mr A. J. Thomas

**Western Road, W**  
St. George's Road (near  
Railway Bridge) to Malvern  
Road  
Augustine Villa—Mr W. H.

Tuck  
Hughenden—H. J. White  
Loudoun—  
Biebrich—Miss Creed  
Exeleigh—Mrs Mayer  
Gayton—L. Petrie  
St. Hilda's College—Miss C.  
M. Cooke

Sidney Lodge—Miss Green  
..... Cross over here .....  
.....PILLAR BOX HERE.....  
Downside—Ladies' College

Boarding House—  
Miss E.M.Edwards  
Torrington—Mr J. How  
Christ Church Lodge—  
Western Lodge—R. H.  
Bellairs, M.A., Mus.Doc.  
West Bank—

Western Villa—E. H.  
Parsonage  
West View—Mrs G. W.  
Fraser  
Westborough—Mr H. G.  
Workman

Louieville—W. H. Fowler  
Kirkdale—R. Ratcliffe  
Cheverel—Mrs A. J. Lance  
Glarus Dene—Rev R. S.  
Rowley Moir, B.A.

**Westfield, W**  
(See Alstone Lane)

**Westfield Villas, W**  
Rowanfield Road, St. Mark's  
1 Mr W. Geering  
2 Mrs Houghton  
3 Mr F. Bayliss

**Westmon Cottages,**  
Ryeworth Rd, Charlton Kgs  
1 Mr L. Roberts  
2 Mr P. Knight  
3 Mr J. Hawkes  
4 Mrs Stevens

**Westmon Villas, Ch. K.**  
Ryeworth Rd to Hambrook  
Street  
1 Mrs E. Peacey  
2 Mr H. Jones  
3 Mr W. Mason  
Vine Cottage—Mrs Lewis

Weston Cottages, N  
Tewkesbury Road

**Whaddon Lane, E**  
Prestbury Road, near  
Selkirk Parade  
Field View—

1 Mr Smith  
2 Mr S. J. Marchant  
Cotswold Hunt Kennels—  
Mr Chas. Travess  
The Cottage—Mrs Bailey  
Whaddon Villas  
Ewartville—Mr G. Cooper  
Wilford Terrace  
Cleeve View Terrace  
Cleeve View Road  
(See separate Lists)

Whaddon Lane Recreation  
Ground—Mr W. Hamblin  
Whaddon Cottage—Mr C.  
Beacham  
Church of Scotland  
Selkirk Gardens—Mr R.  
Wonson

**Whaddon Villas, E**  
Whaddon Lane  
2 Mr W. Roberts  
3 Myrtleville—Mr W.  
G. Allen

4 Roseville—Mr R. T.  
Iliffe  
Ellenville—  
Holmhurst—Mr Giles  
**White Cross Square, S**  
Off Naunton Lane, Thirles-  
taine Road end  
1 Mr C. Birt  
2 Mr T. Haines  
3 Mr W. Holland  
4 Mr A. Clifford  
5 Mr W. Pounsett  
6 Mr W. Rendle  
7 Mr F. Birt  
8 Mrs Ford

Park Villas—  
1 Mr D. Miller  
2 Mr G. Barrow  
Ravensworth Cottage—Mr  
T. Jones  
9 Misses Evans  
10 Mr G. H. Wickham  
Ebenezer Villa—Mr J. Boyce  
13 Mr G. Buckle  
14 Mr R. W. Edwards  
15 Mr W. Bennett

**Wilford Terrace, E**  
Whaddon Lane  
1 Mr O. Arkell  
2 Mr P. A. Purnell  
3 Mr E. R. Taylor  
4 Mr A. Butler  
5 Mr W. Caines  
6 Mr Brown  
7 Mr L. Parker

8 Mr J. Holder  
9 Mr H. Hill  
10 Mr T. Brewer  
11 Mr G. Rimell  
12 Mr E. Morris  
13 Mr A. Townsend  
14 Mrs Brooks  
15 Mr C. E. Cresswell  
18 Mr J. Farmer  
20 Mrs Bartlett  
21 Mr J. Wilde

**Winchcomb Place, C**  
Continuation of Winchcomb  
St. towards Prestbury Rd  
1&2 Miss L. A. Winsor  
3 Mr G. Verrier  
4 Mr G. Lewis  
5 Mr C. G. Wilton  
6 Messrs H. Diehl&Son  
7 Messrs C. H. Channon  
& Son  
8 Mr A. W. Edwards  
9 Messrs C. Bullock &  
Co.  
10 Messrs J. H. & J.  
Hilyer  
11 Mr J. Perrin

**Winchcomb Street, C**  
High Street to Pittville  
Gates  
1 Mr G. Hemming  
1A Messrs A. J. Barrett  
& Sons  
2, 3 Mr H. Parsons

**F. KILBEY, 20, WINCHCOMB ST.  
CHELTENHAM.**

(Opposite Drake & Co.)

**WATCHMAKER & JEWELLER.**

ALL REPAIRS on the PREMISES.  
GRANDFATHER CLOCK repairs a speciality.  
WATCHES, CLOCKS, Jewellery. Electro-Plate, Spectacles.  
GREATEST VARIETY of SCREW-ON Earrings, in the Town.  
Inexpensive, Fashionable and convenient.

NOTE THE NAME and NUMBER.



5 Mr B. Barker  
 6 Mr S. J. Powell  
 7½ Mr R. Partridge  
 8, 9 Messrs J. H. Shrivess  
 & Co.  
 10 Miss Rutland  
 11 Mr W. Geering  
 12 Mr A. E. Dex  
 The Arcade  
 16 Eastman's Ltd  
 17 Mr H. Cane  
 18 Mr G. C. Morris  
 19 Messrs Williams  
 20 Mr F. Kilbey  
 20A Mr S. Burden  
 20½ Mr W. M. Barnes  
 21 Mr T. Malvern  
 H. Dighton Pearson  
 Mr A. J. Powell  
 22 Mr John Jackson  
 Mr C. T. Painter  
 ..... Albion Street here.....  
 23 Mr T. Bradley  
 24 Sub Post Office—  
 Misses F. and A. Cook  
 Congregational Church  
 25 Miss M. Jones  
 26 Mr T. Fowler  
 27 Mr G. P. Woodward  
 28 Mr J. Ogden  
 29 Elmhurst—Miss E.  
 Crawley  
 30 Mr Daws Marshall,  
 Senr.  
 30½ Sultan Engineering  
 Co.

30 Mr Dale Marshall  
 31 Messrs W. Ride & Co  
 34&35 Messrs Fisher, Ltd  
 Mountpleasant Inn—  
 Mr W. Smith  
 38 Messrs W. Mills &  
 Sons  
 39 Mr A. C. Mills  
 40 Messrs Malvern and  
 Son  
 41 Holborn House—Mrs  
 Gard  
 ... Berkeley Avenue here...  
 42 Messrs Ogden &  
 Scottford  
 43 Mr A. Winfield  
 44 Mr J. Pardington  
 45 Mr J. M. Dovey  
 46 Mr C. A. Watts  
 47 Mr E. G. Miller  
 48 Mrs Gingell  
 49 Messrs W. J. Oldacre  
 & Co  
 Winchcombe House—Miss  
 Williams  
 51 Blind Institution—  
 Mrs J. W. Brown  
 ..... Belmont Road here.....  
 Gloucestershire School of  
 Domestic Science—Miss  
 Duckworth  
 Messrs E. Doogood & Co  
 Female Orphan Asylum—  
 Miss Wegg  
 Bordeaux House—Mr H.  
 Dredge

## A. C. BILLINGS & SONS, Ltd.,

Coal

Builders, Decorators &

Merchants.

Sanitary Engineers.

Telephone No. 122.

54, WINCHCOMB STREET, CHELTENHAM.

Sussex Hse—Mrs Gandy  
 Marlborough House—  
 Sussex Lodge—Mr F  
 Billings  
 Dr Grace Stewart Billings  
 54 Messrs A. C. Billings  
 and Sons Ltd.  
 ..... Cross over here .....  
 Billbrook House—Miss H.  
 Thomson  
 Columbia Place  
 (See separate List)  
 Columbia Hse—Mrs L. A.  
 Morris  
 55 Mr A. M. Hamlin  
 North Parade House  
 Female Refuge and Home  
 Miss Woolhouse  
 58 Messrs Hopkins & Co  
 North Parade  
 (See separate List)  
 Pulteney House—Dr R.  
 Davies  
 61 Messrs F. & S. Jeffery  
 62 Miss E. Bridgman  
 63 & 64 Messrs H. Locke  
 and Sons  
 65 Mr A. Wakefield  
 ..... Warwick Place here ...  
 66 Mr W. Clarke  
 67 Mr J. H. Priest  
 68 Mr J. Baker  
 ... Warwick Buildings here...  
 69 Mr J. Morris  
 Horse Repository—Messrs  
 Warner, Sheppard & Wade  
 Ltd  
 71 Miss F. Hillier  
 Mr F. W. Taylor,  
 M.R.C.V.S.  
 Mr F. Hanman  
 72 Mr W. Cooper  
 Harrison  
 73 Mrs W. Cook  
 ..... Fairview Road here ...  
 75&76 Mr A. Miles  
 77 Messrs Felton & Son  
 Sudeley Cottage—Mr P. E.  
 Challice  
 78 Miss E. Packer  
 80 Mr J. Causier  
 81 Mr T. Elmes  
 82 Mr R. G. Stephens  
 83 Mr Y. Llewellyn  
 ..... Albion Street here.....  
 79 to 83 Messrs Drake &  
 Co  
 84 Mr T. W. Stephens  
 85 Messrs J. Pitcher &  
 Son  
 86 The Crystal Sweet  
 Supply  
 87 Mr M. Burnett  
 88 Mr R. Organ  
 89 Mr G. Turk  
 90 Mr Shakspeare Shen-  
 ton  
 91 Mr E. C. Daft  
 93 Messrs Vale & Co  
 94 Mr T. George  
 95 Mr E. T. Drew  
 95A&96 Mr E. T. Taylor  
 97 Mr P. J. Burke

ESTABLISHED 50 YEARS.

BANNING,

Dealer in Antiques. Picture Framer.

\* \* \*

97, WINCHCOMB STREET,  
 CHELTENHAM.

**Windsor Place, E**

- Prestbury Road  
 2 Mr W. E. Arnold  
 3 Mr J. Titcombe  
 4 Mr W. Harris

**Windsor Street, C**

- Prestbury Road  
 1 Misses Kilby  
 3 Mr W. McNeil  
 7 Mr J. E. Castle  
 9 Mr A. Winnwood  
 11 Mr W. J. Day  
 13 Mrs Stevens  
 15 Mr A. Taylor  
 17 Mr C. Smith  
 21 Mr W. Higgins  
 23 Mr J. Davis  
 25 Mr A. Little  
 27 Mr C. E. Mace  
 29 Mr W. Phillips  
 31 Mrs Cooper  
 33 Miss Tolley  
 ..... Cross over here .....  
 Mr G. E. Pates  
 2 Miss Rattcliffe  
 4 Mr J. W. Dawson  
 6 Mr G. Benham  
 8 Mrs W. J. Daw  
 10 Mr F. G. Sheppard  
 16 Mr A. Pilgrim  
 18 Mrs J. C. Brown  
 20 Misses Webb  
 22 Mr J. W. Morgan  
 24 Mr J. J. Merrett  
 26 Mr T. Ward  
 28 Mrs Holtom  
 30 Mr C. Cook  
 32 Mrs Skinner  
 34 Miss Hurcombe  
 36 Mr W. Covill  
 38 Mr H. Millington  
 40 Mr A. Lansdown  
 42 Mr A. Phillips  
 44 Mr C. Hemming  
 46 Mr J. Pilgrim  
 Pittville Nursery—Mr W. Covill

**Winstonian Road, E****Off All Saints' Road**

- 1 Henley Villa—Miss  
                                   Coydon  
 3 Trelawne Villa—  
                                   Miss F. Adams  
 5 Edgcote Villa—Mr J.  
                                   Watts  
 7 Croft Villa—Mrs  
                                   Powell  
 9 Southdown—Mr J.  
                                   Dutson  
 11 Westdown—Mr J.  
                                   A. Pippard  
 13 Lorian—Mrs Waitt  
 15 Netherseal—Mr E.  
                                   H. Sheppard  
 17 Ashleigh—Miss Clark  
 19 Glencoe—Mr G.  
                                   Mayell  
 21 Oakdale—Mr F. E.  
                                   Hughes  
 23 Holdenhurst—Mr E.  
                                   Mearing  
 25 Grove House—Mr  
                                   C. F. Townsend  
 29 Garway—Mr G. T.  
                                   Turner  
 31 Plemont—Mr Biddall  
 33 Omdurman—Mrs  
                                   Acock  
 35 Hillsboro'—Mr J.  
                                   Oliver  
 37 Raeville—Mr W. H.  
                                   Hamlin  
 39 Ferndale—Mr R. J.  
                                   Hill  
 41 Staffordia—Misses  
                                   Leighton  
 43 Lyndhurst—Miss  
                                   Scull  
 45 Ladysmith—Mr W.  
                                   Skelton  
 47 The Hollies—  
 49 Silverdale—Mr W.  
                                   Coombs  
 51 Mr C. Brian

- 53 Mr C. Wilcox  
 ..... Glenfall Street here ...  
 ..... Cross over here .....  
 64 Mr H. Harvey  
 62 Mr E. E. White  
 60 Mr W. H. Winter  
 58 Mr W. H. Crook  
 56 Mr J. Bassett  
 52 Mrs Leacy  
 50 Mrs Phelps  
 48 Miss Selwood  
 46 Mr O. Snow  
 44 Mrs Trowt  
 40 Mr C. H. Elvis  
 38 Mr W. Evans  
 36 Mr F. V. Maisey  
 34 Mr G. Tombs  
 32 Mr R. Proctor  
 30 Mrs Steer  
 28 Mrs Skinner  
 26 Mr H. Davis  
 24 Mr G. Stevens  
 22 Mrs Gardner  
 20 Mr C. S. Fowles  
 18 Mr J. Oliver  
 16 Mr E. Bryan  
 14 Mr E. H. Cross  
 10 Mrs Hamlett  
 8 Mr J. H. Bayliss  
 6 Mr G. Malsom  
 4 Mr E. D. Williams

**Witcomb Place, Albion St.E****Woodbine Cotts., Alstone, W****Wolseley Terrace, M**

- Oriel Road, opposite Cam-  
 bray Spa  
 2 Miss Crawford  
 3 H. E. Wodehouse,  
                                   C.M.G.  
 Soyer's Private Hotel &  
 Restaurant

**Wolseley Villas, N****Swindon Road**

- 1 Mr G. Hayward  
 2 Mr T. Turk  
 3 Mr W. J. Laker  
 4 Mr F. W. Bull

**Woodbine Cottages, Fair-  
view Road, E****Worcester Street, Tewkes-  
bury Road, N****Y****Yew Tree Cottages, C.K.****School Road**

- 1 Miss Brooks  
 2 Mr T. Cox  
 3 Miss Fletcher  
 4 Mr E. Harding  
 5 Mr F. Hamlett

**York Passage, E**

Between 84 and 84A High  
 Street

York Hotel—Mr G. Pearce  
 Oddfellows' Hall  
 Grosvenor Cottages  
 Grosvenor Terrace

(See separate Lists)

**York Place, near St. Paul's  
Street, North, C****York Street, E**

Between Sherborne St and  
 Fairview



**York Terrace, W**

Continuation of Bayshill  
Terrace, St. George's Road

- 1 Mrs Price
- 2 Mr C. Marshall
- 3 P. Desages
- 4 Miss Lane
- 5 Mrs Berkeley
- 6 Miss Middleton
- 7 Mrs Langton  
Miss B. W. Waters
- 8 Mr J. C. Chester
- 9 Mrs Simpson
- 10 Mr R. E. Marshall
- 11 Mr W. Hopkins

**12 Sunart House—Mrs  
Waldron**

Miss Innes  
Miss Beatrice Pratt  
Miss C. S. Roberts  
Miss Potter

**13 Mrs Harvey  
Mrs. Finlay**

Borrowdale—Miss Tanner  
..... PILLAR BOX .....

**York Villas, W**

- St. George's Road  
1 Mr E. H. Daniells  
T. Overbury  
2 Collingwood—Mrs  
Dutton

Royal Letters

"Victoria"



Wheel-Chair

Patent No 7161

Suspended  
on  
Four Coil  
Springs.

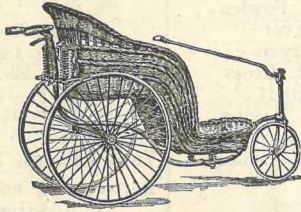

Recommended  
by the  
Medical  
Profession for  
Invalids.

HIGH CLASS WHEEL CHAIRS FOR HIRE

EXCHANGES—REPAIRS.

**DAVIS & Co.,**  
VICTORIA WORKS  
SHERBORNE PLACE,  
CHELTENHAM.

Telephone : 185 Cheltenham  
787, Gloucester.

**HUMBER MOTORS from £235.**

Telegrams : "Garage," Cheltenham.  
"Norton, Motor," Gloucester.

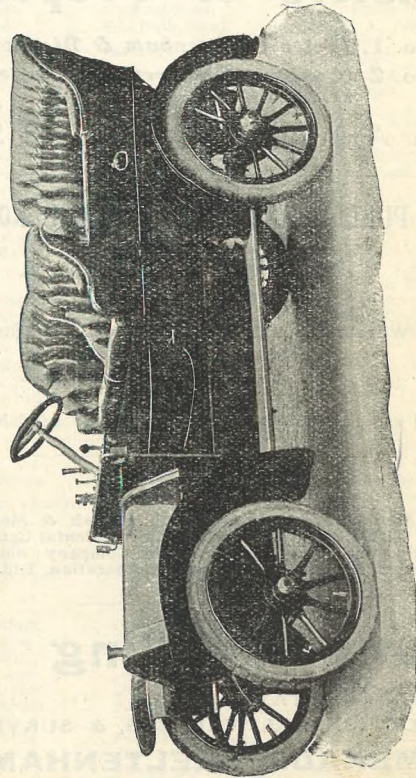

Humber Cars are guaranteed for  
twelve months.

Dunlop

Palmer

Continental

Michelin

Stirrhurst

Can be seen and tried at the depots of the County Agents :—

**NORTON & Co., 1-6, BATH ROAD, and Gloucester.**

County Agents for Delannay Belleville Cars.  
District Agents for Dalmler, Argyle, Singer, and most of the principal makes.