

BECKINGSALE.

POST OFFICE DIRECTOR

Indian & Colonial Outfits.

A. BECKINGSALE

HOSIER, + GLOVER,

AND

Shirt • Maker

111, + HIGH + STREET,

(OPPOSITE THE PLOUGH HOTEL),

Cheltenham

BOYS' GOODS OF EVERY DESCRIPTION.



THE

CHELTHENHAM & DISTRICT
POST OFFICE
DIRECTORY.

1891-92.

Order of Contents.

- DISTRICT AND VILLAGE GUIDE.
- GENERAL MISCELLANEOUS LOCAL INFORMATION.
- STREET GUIDE.
- DETACHED HOUSE GUIDE.
- LIST OF RESIDENTS.
- PROFESSIONAL LIST.
- TRADE LIST.

Cheltenham:

HORACE EDWARDS, PRINTER AND PUBLISHER.



HORACE EDWARDS,
MACHINE AND HAND PRINTER AND BOOKBINDER,
WHOLESALE FAMILY AND MANUFACTURING
STATIONER,
396, HIGH STREET, CHELTENHAM.





HE Publisher issues this Work in the belief
that the Public are prepared to pay a fair
Price for a good Article.

396 HIGH STREET,
CHELTENHAM.



HORACE EDWARDS,
BOOKSELLER,
FANCY GOODS WAREHOUSEMAN,
ARTISTS' COLCOURMAN, & CO.,
396, HIGH STREET, CHELTENHAM.



INDEX TO ADVERTISERS.



<p>Accountant— Brown, C. J. 56</p> <p>Auctioneers & Estate Agents— Engall, Sanders & Co. ... 360 Harrison, Bayley & Adams ... iii Moore, W. W. 60 Young & Gilling 314</p> <p>Bakers & Confectioners Bloodworth & Son xxiv., 151, 315, 361, 533, 545 Bloodworth, Nathaniel ... 530 Bucknell, J. A. 25 George's, Limited... .. xv</p> <p>Basket Maker— Tinkler, J. 26</p> <p>Blind Maker— Stephens, T. W. 13</p> <p>Boot and Shoe Makers— George's 32 Pitcher & Son 10 Pocock, Brothers 43 Schwamenkruge, S. 52 Steel, J. D... .. 54 Steel, Thomas 69</p>	<p>Builders— Brown & Son 45 Channon, C. H. 31 Dunman, G. 36 Golding, J.... .. 24 Hunt, W. T. & R. A. ... 35 Moore, J. v Oakey, J. A. (Winchcomb) 14 Pilley, J. 6 Price & Parker 49 Saunders, E. ix Winstone, C. 12</p> <p>Builders' Material Merchants— Dix, S. B. 53 Pearce & Sons 4 Winstone, G. 50</p> <p>Butchers— Edwards, F. 30 Holliday, H. W. xi James, W. xiv</p> <p>Brass Finisher Wynn, G. H. 34</p> <p>Brewers— Flower & Sons (Stratford-on-Avon) ... x Godsell & Sons (Stroud) ... 16</p>
--	---

Cabinet Makers,		
Upholsterers, &c.—		
Hayward, W.	21	
Hughes, G.	63	
Page & Sons	66	
Slader & Son	313	
Carpenters, &c.—		
James, F.	9	
Rodway, W.	36	
Carriage Builders—		
Doxsey & Son	58	
Mills, W. & Son	17	
Tombs, J.	34	
Watts, G. H.	54	
Carriers—		
Sutton & Co.	39	
Carvers, Gilders and		
Picture Framers—		
Banning, E.	42	
Stephens, T. W.	13	
Chemists—		
Balcomb, J.	28	
Butcher & Pattison	2	
Drug Stores	92	
Hill, A.	64	
James, J.	viii	
Prockter & Forth	xiii	
China & Glass Dealer—		
Fletcher, S.	65	
Coal Merchants—		
Jordan, H. & Co	27	
Williams, J. & Co.	25	
Cutler—		
Williams, J. L.	30	
Cycle Dealer—		
The Depôt... ..	11	

Drapers. &c.—		
Atkins, A. J.	14	
Carroll & Co.	532	
Dicks & Sons	51	
Joyner, W. L.	312	
Playle, J.	50	
Shirer & Haddon	ii	
Draughtsman—		
Singleton, J.	58	
Fly Proprietors—		
Holtam, G. C.	38	
Williams, W.	55	
Fruiterers—		
Siddall, W. C.	56	
Stone & Co.	3	
Furniture Removers—		
Baraby Bendall & Co.	68	
Gas Fitter—		
Organ, R.	24	
Glove Makers--		
Heafield & Co.	48	
Grocers—		
Beckingsale, F.	150	
Comely & Beckingsale	ix	
Grice & Gadd	iv	
London Supply Co.	40	
Mack, W. H. & Co.	9	
Morgan, C. & Co.	65	
Silk & Son	46	
Silk, Jacob	47	
Hosiery, Shirtmakers, &c.—		
Beckingsale, A.	xvi	
Caudle Bros.	44	
Henwood, F.	20	
Hotels—		
Shirley's (London)	22	
White Hart (Winchcomb)	15	

Ironmongers—

Harvey, T. W.	62
Mallory and Sons	531
Norton, H. G.	1
Palmer, G. H.	33
Strang, R.	7

Jewellers

Cheshire, J.	11
Davison, W. H.	31
Hawkins, C.	52
Martin & Co. (<i>Outside cover</i>)	
Waite & Son	44

Music Dealers & Publishers

Dale, Forty & Co.... ..	71
Edwards, Horace	59

Nurserymen—

Cypher, J.	29
Fielder, B.... ..	14
Hopwood & Son	12

Plumbers—

Bourne, W. & E.	vii
------------------------	-----

Photographers—

Holloway, J.	41
Joyner, J.	50

Professional—

Building Society	vi
Burrows, W. W., dentist	60
Butler, J. L. (Douglas Collegiate School)	61
Governesses Institute	32
Lewis, Albert Sturt, electro-homœopathist	62
Northampton House School	28
Ruck, F., medical galvanist	62
Sanitary Inspection Association	542
Tillott, G. (homœopathic remedies)	54

PROFESSIONAL continued

Villar, James, architect	48
Wetton & Co. The "Magneticon"	70

Saddler—

Maule, H. J.	xii
---------------------	-----

Sculptor—

Martyn, H. H.	67
----------------------	----

Tailors and Clothiers—

Bayley, W. A.	43
Evans, B. F.	52
Garnick, J.	6
Kent, John	543, 544
Kimber, W. E.	5
Singleton, B.	8
Thomas, W.	359

Timber Merchants—

Hickman, G.	41
Pearce & Sons	4
Smith Bros.	63

Town Crier—

Kilbey, H.	24
-------------------	----

Umbrella Maker—

Partridge, R.	43
----------------------	----

Wine & Spirit Merchants.

Dobell, J. & Co.	67
Bartholomew	vii

Miscellaneous—

Field's inks	19, 27, 36, 41
Fountain Pens	37
Heath's Pens	27
Hyde's Ink	22
Lyon's Ink	57
Mather's Nigrine	18
Mitchell's Pens	23
Mourning Note	21
Promenade March	59
Stockport Gas Engine	19

 PURITY! CLEANLINESS!! HEALTH!!! 

—o—
THE CHELTENHAM
MACHINE & HYGIENIC
BAKERY,

ONLY ADDRESS

5, 6, 7, ALBION STREET and 1, 2, 3, Albion Place,

(Forming One Establishment, adjoining the Conservative Club.)

PURE
BREAD

All the Bread being Manufactured by the most approved Machinery, the Proprietors are enabled to guarantee the absolute Purity and perfect Cleanliness of the "Staff of Life." The importance of this cannot be over-estimated, and J. B. & S. respectfully invite an inspection and trial of their productions.

J. BLOODWORTH & SON, Proprietors.



CHELTENHAM.



CHELTENHAM has gained such a celebrity on account of the salubrity of its climate, its health restoring springs, and picturesque drives, as to render its past history a matter of interest. Its transformation from an obscure village into the "Queen of Watering Places," attracting the titled and wealthy from all parts of the world, is one

of the most striking facts in modern topography. A visitor to Cheltenham seventy years ago would have found in the

centre of the present High Street a running stream crossed here and there by rude stepping stones. Official documents unquestionably prove that a century ago the town presented all the appearance of a straggling village. The parish register records at this period but three or four deaths and christenings annually, and even so late as the year 1780, we have traced in the *Morning Post* a letter from a visitor



HIGH STREET, CHELTENHAM.
(From an Old Print)

descanting upon the beauties of the place, but complaining from the remote nature of the locality, that he could not obtain a lodging even for a single night. A more retired, rural, unfrequented part of

England was, perhaps, scarcely to be found at that time. In this obsolete condition it would in all human probability have remained had not the mineral waters been discovered. But, notwithstanding that subsequent to the first knowledge of the existence of salubrious springs, Cheltenham was a most insignificant place, yet, prior to that memorable event, it was of historic note and enjoyed important chartered privileges.

Cheltenham is situated in a diversified vale, encircled by the ever verdant and romantic Cotswold Hills, covering a space of 1,200 acres, within a circumference of twenty miles. Taking into consideration the rustic and pastoral character of the ancient Britons, we are not surprised to find that our locality was known to them. The former occupancy of the place is proved by the discovery of a large number of British stone coffins on the land known as "Paradise," near the old workhouse. The frequent disinterment of Roman jars, coins, and pottery, and the existence of extensive and nearly perfect encampments on all the surrounding hills, demonstrate also that the site of the present town was part of the Roman territory.

From the first establishment of religious institutions in the county this place enjoyed a Priory. So early as the year 803, we are informed that there existed an extensive monastic institution which continued to flourish until the general destruction of such places by the Danes. The manorial records relate that Cheltenham Priory stood on the spot now occupied by the houses 403, and 404, High Street.

The first landed proprietor of Cheltenham, of whom there is any trace, was King Edward the Confessor, who owned it in the eleventh century. This monarch imposed on the then inhabitants a hunting tax, and compelled them to supply him annually with "three thousand loaves for his dogs." William the Conqueror, next held possession, and in his days the inhabitants consisted of twenty copyholders, ten border servants, and seven slaves. For successive generations the manor was royal property, and was either granted to some monastic body, or sold or leased to persons of quality. Henry III. gave it to the Earl of Salisbury, a natural son of that celebrated but unfortunate beauty, Fair Rosamond, who was born at the village of Frampton-on-Severn, sixteen miles from this town. About this era there existed several eminent natives. These were branches of the De Cheltenham family, a title allotted by royal patent. The last of them, Richard de Cheltenham, was celebrated for his literary and theological acquirements. He died Abbot of Tewkesbury in the reign of Henry the VII., and a monument was raised to his memory, which still exists in the Abbey Church at Tewkesbury. Cheltenham, from the fact of its possessing a Church and Priory before the Conquest, became a religious station from the earliest period. This induced various monarchs, who were its owners by hereditary right, to annex it to some wealthy monastery. Henry I. placed the rectory at the disposal of Cirencester Abbey, at which time it was worth £24 annually. The manor for some time was held by the Norman Abbey of Fescamp, when it passed into the possession of the richly endowed Abbey

of Sion, at Brentford, delightfully situated on the banks of the Thames. It was held by this body until the dissolution of the monasteries in the reign of Henry VIII., since which period it has remained private property. The manor was purchased by the Prince of Wales (afterwards the unfortunate Charles I.), and sold by him in 1628 to John Dutton, Esq., of Sherborne. Mr. Dutton was an early ancestor of the Sherborne family, and in their possession the manor was vested for 250 years successively. In March, 1843, Lord Sherborne disposed of his manorial rights and interest to Mrs. Mary Gardner and James Agg-Gardner, Esq., the late lady and lord of the manor. In order to show the change which has taken place in the value of local property, we need only to direct attention to the fact that the first purchase of the Cheltenham Manor by the Sherbornes, a little more than two centuries ago, was effected for £1,200, but when it was sold to the above proprietors the purchase money was £39,000. The present owner is J. Tynte Agg-Gardner, Esq., M.P.

To Queen Elizabeth, once lady of the manor, we stand indebted for the establishment of the first local public charity. Her Majesty gave a variety of lands to Richard Pates, Esq., to enable him to found the Free Grammar School, in the High Street, and the Alms Houses in Albion Street, which bear his name. During this Queen's reign the town appears to have fallen from a state of prosperity, for we learn that W. Norwood, Esq., the then lord of the manor, presented to her Majesty a petition praying that the inhabitants might in future be excused from the trouble and expense of sending two members to Parliament, as had been the practice in former times. In consequence of this application the town was disenfranchised, its two parliamentary members were never again sent, and the place was unrepresented until the passing of the Reform Bill in 1835, since which time it has returned one member, being now represented by J. T. Agg-Gardner, Esq., J.P.

The ancient commercial trade appears to have been corn and tobacco. The old market occupied the site of the Plough Hotel, and on its removal the date 1101 was found on one of the foundation stones. A butter cross stood but a short distance from the Public Offices, on the left, which was blown down by a violent storm about half a century ago. Tobacco was cultivated to some extent in the seventeenth century. Its growth was at length put a stop to by the Parliament of Charles I. levying a fine upon all who raised it for traffic.

From the circumstance of Cheltenham being a royal manor, it became an object of attack during the period of the memorable civil wars in the reign of Charles I. Oliver Cromwell several times drove the Royalists

from the place, and held possession for several months. The most important engagement appears to have taken place on the spot now occupied by St. James's Square, for at different times various skeletons and "relics of the battle field" have been, and still continue not unfrequently to be exhumed. The population of the place has undergone great vicissitudes. The number who anciently resided here can only be gleaned from historical writers, and they reveal in one reign a state of prosperity, and in a succeeding reign a state of adversity. The only data from which we can commence and continue our account of the population with certainty begins with the reign of Charles II., for at that time the census was first taken, and has since been continued without interruption. In 1666 the number of inhabitants was 1,500; in 1821, 13,388; in 1831, 22,941; in 1841, 36,617; in 1861, 39,693; in 1871, 44,519; and in 1881, 46,844. These figures demonstrate the rapid rise and increase of the town in a far more striking manner than can be done by the most lengthy prose detail. In whatever street the visitor may chance to turn, elegant shops with plate glass windows meet his eye, and an abundance of tradesmen display their names catering for public support. Sixty years ago there was but one resident physician and apothecary in the town, the justly celebrated Dr. Jenner; and beyond the markets, few opportunities were afforded to the residents of obtaining the necessary commodities of life.

The original cause of this rapid growth is undoubtedly attributable to its mineral springs, the first of which was discovered in 1716.

In 1788 H.M. George III., with the Queen and Princesses, visited the town and partook of the waters, since which it has been steadily rising into celebrity as a place of fashionable resort, and is at the present time eminent for the elegance of its buildings, the extent and variety of its accommodation, and the rank and number of its visitors, of whom in the course of the season there are generally not less than 15,000.

For the guidance of visitors, the following few remarks may be of service respecting these waters:—They may be advantageously drunk at any season of the year except the middle of winter, the best time being the morning. They should be taken in almost all cases at the springs. The dose for an adult is from a pint to a pint-and-a-half, taken in two portions, with an interval of about twenty minutes between them.

The only real chalybeate water is to be obtained at the Cambray Spa, whose Pump Room, an octagonal building, is situated at the southern end of Rodney Road.

The Montpellier waters were discovered in 1808, and ten years later a handsome Pump Room was erected. A Colonnade supplies an

agreeable place for a "constitutional" in wet weather. A new Pump Room, called the Rotunda, was added in 1826.

Pittville, so called from its owner J. Pitt, Esq., who, on the discovery of its spring in 1822, commenced laying out the estate with great liberality and refined taste, and in 1825-30 built the Pump Room, at a cost of nearly £20,000. The building is of the Ionic Order, with the addition of a Dome and is surrounded by a noble colonnade, 20 feet wide, formed by Ionic Pillars. The front is adorned with statues of Hygeia, Æsculapius and Hippocrates. The principal chamber is 34 feet high, and 130 feet long. The extensive grounds, with the ornamental lake and charmingly laid out walks and drives are great attractions to visitors. The property has recently been purchased by the Cheltenham Corporation.

The depth of the main well is estimated at 90 feet; the temperature of the water at 57° Fahrenheit. When tested with litmus, the reaction is alkaline. Taste of the water, pleasantly saline; smell, slightly of sulphuretted hydrogen. There are about 16,254 cubic inches of free carbonic acid (at 50° Fahrenheit) in the gallon. Amount of fixed residue, 645·6053.

Lastly we have to notice the oldest of the Spas, the one which first drew attention to the town, the Royal Old Wells, and which recently formed part of the Theatre.

The temperature of the water is estimated at 57° 2' Fahrenheit. The reaction, when the water is tested with litmus, is distinctly alkaline; the taste, saline; the smell, that of sulphuretted hydrogen. Free carbonic acid, 33·705 cubic inches; specific gravity, at 60° Fahrenheit, 1·0064.

The arrivals from that time include the principal nobility of the nation, and the beauty and salubrious climate of the district, soon made many permanent residents. In later years, the establishment of the Cheltenham Proprietary College, Bath Road, largely augmented the population—the superior educational advantages attracting families from all parts of the United Kingdom. The Ladies' College, Bayshill, offers similar advantages to the daughters of gentlemen. These institutions, together with the Dean Close Memorial School, Church of England Training College, and other large and well-conducted Establishments, have given the town a high position in the educational world.

A Charter of Incorporation was granted in 1876, and under its provision the town is governed by a mayor, 6 aldermen and 18 councillors.

During the last few years, several very great improvements have

been effected in the formation of new thoroughfares and the widening of others, thereby adding very considerably to the attractions of the town.

Having briefly sketched the past, we must ask our readers to judge of the present, for themselves, feeling assured that an hour's drive or an afternoon's stroll round its delightful streets, will enable them to carry away a better, fresher, and clearer idea of the beauties of the town than can be obtained from the perusal of all the books that are written; while the matter contained in this Directory will supply the necessary information. Beyond the streets and drives of Cheltenham, however, there are attractions which will afford the visitor a gratification of no ordinary kind, and which, if sought after, will be highly conducive to health, viz., the natural beauties of its environs.

For an inland place, we think no finer spot for the study of the picturesque can be found, there being every conceivable variety of scenery. This arises from its peculiar geographical position—the town being situated in a vale surrounded by lofty and craggy hills. These upland situations are at so short a distance that they may be easily visited, and the prospect from their summits is of the most varied and picturesque description. In order to show how elevated are these miniature mountains, and how distant must be the prospect they afford, we annex the heights of four of the adjacent hills, as decided by the trigonometrical survey, published by Sir R. J. Murchison, Bart., President of the London Geological Society:—

Cleeve Hill.....	7134 feet		Churchdown Hill.....	500 feet.
Leckhampton Hill.....	900 „		Dowdeswell Hill.....	500 „

Let us visit these places, Directory in hand, commencing with:—

Agg's Hill.

“Then Hewlett's see, fronting the western breeze,
But from the east well screened by thickest keep,
From whence is seen the wide extended dale,
With all the beauties of the adjacent vale.”

One of the many frequented drives and walks which lie contiguous to the town is that of Hewlett's or Agg's Hill. It is in a line with Hewlett Street and Jersey Place. The road rises very gradually, and as the tourist ascends, his eye on the left is gratified by the prospect of Hewletts. The situation is commanding, and from the hill may be witnessed a view, rich in the various tints of nature, and embellished with some worthy efforts of art. From the summit may be seen

“Both Tewk'sbury and Glo'ster's ancient towers,
Unless the mist or rising tempest lours;
With Bredon's hugh and British alps, that rise
Near Malvern's village, pointing to the skies.
Then farther south the Cambrian hills appear
Their lofty heads, and to the eye appear
But indistinct, light robed in dusky grey,
Or with the sky immingling fade away.”

Agg's Hill is celebrated as the spot where a landslip took place in 1839. This event caused a considerable sensation at the time, and attracted for a long period a large number of spectators. It was similar to the landslip which occurred at Seaton, in Devonshire, about the same time, although, we are happy to record, less serious in its effects. Near the base of the hill will be found the reservoirs which supply the town with water. The extension waterworks for and with the previous existing supply affords upwards of 1,000,000 gallons a day.

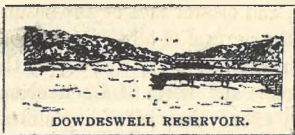

DOWDESWELL RESERVOIR.

supplementing the supply were begun in October, 1883; the reservoir is situated in the Dowdeswell Valley,

Alderton is a village and Parish in Winchcomb Union, eight miles north-east of Cheltenham, pleasantly situated in the midst of hills, from which there are some beautiful views of the surrounding country. There are several charities for the benefit of the poor, and schools for children of both sexes, supported by the Rector. The Church is an ancient Gothic edifice, dedicated to St. Margaret, consisting of nave, south aisle, and tower with six bells. The Rectory is in the patronage and incumbency of Rev. Chas. Covey, LL.B. and is valued at £350 per annum, with residence. The Wesleyans have a place of worship here. Population 415.

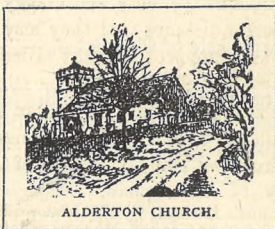

ALDERTON CHURCH.

DIXTON is a small hamlet of this parish, two miles south-west; in which are the remains of a Saxon encampment. The Manor House, formerly the residence of the ancient family of Highford, is now occupied by F. R. Malleson, Esq., and has the date of 1555 over the entrance gate.

Alstone.—Hamlet on the west side of Cheltenham. (Residents, see general list.)

Andoversford is a hamlet in the parishes of Dowdeswell and Whittington, about six miles south-east of Cheltenham, on the main road to Oxford. It has a station on the Banbury and Cheltenham branch of the Great Western Railway; also on the Midland and South Western Railway; and a Cattle Market, where sales are conducted first and third Friday in each month by Mr. J. G. Villar and Messrs. Acock and Tayler. About a mile from here, on the old Gloucester Road, in Shipton parish, is an ancient hostelry, known as the "Frog Mill" Inn, kept by Mr. J. Robins.

ANDOVERSFORD.—RESIDENTS.

Arkell, Mr. C., Andoversford Hotel	Legg, J., labourer
Berry, R., blacksmith	Legg, Mrs. Betsy
Burge, M., harness maker	Mathews, Messrs. R. and C., builder
Cooper, C., gamekeeper	
Denley, Mrs.	Messenger, C., stonemason
Evans, W., groom	Perrin, Mr. T., grocer
Finch, Mr. H., Myrtle cottage	Price, W., platelayer
Harvey, Mr. W., station master	Ruck, C., labourer
Harriss, G., shepherd	Slade, Mrs. A., The Old Farm
Hawker, Francis, carrier	Todd, —, Esq., surgeon
Hawker, Mrs. Amelia	Turk, Mr. J. R., post master
Hawker, Andrew, farmer and haulier	Wareing, A., postman
Holloway, Mr., The Royal Oak	Watts Bros., farmers
Kilbey, Edwin, labourer	Upstone, E., signalman B. and C. Railway

Apperley—Hamlet of Deerhurst—*See* Deerhurst.

Arle—Hamlet on west side of Cheltenham—*See* General List.

Ashchurch is a large parish about six miles from Cheltenham, comprising the tything and hamlet of Aston-upon-Carrant, Fiddington, Northway, and Pamington, also the hamlets of Natton and Newton. It is in the Union of Tewkesbury, and has a population of 725, area 420½ acres; in the Deanery of Winchcomb, Archdeaconry of Gloucester, Diocese of Gloucester and Bristol, in the lower division of Tewkesbury Hundred. It is on the main road from Tewkesbury to Winchcomb, and is most easily got at from Cheltenham by the Midland Railway. The Church, restored in 1888, and consisting of nave, chancel, north aisle, with porch, and a fine tower with a peal of six bells, is an ancient and commodious edifice dedicated to St. Nicholas, and is in the incumbency of the Rev. H. Leach. The living is valued at £250 per annum, and in the gift of Sir G. A. Cayling, Bart. There is a school for children of both sexes.

THE CHURCH: *Rector*—Rev. H. Leach, M.A.

Seaton—Thomas Franklin.

Services—Sundays, 11 a.m. and 3 p.m. Holy Communion First Sunday in each month.

Carrier—Hampton, leaves the Bell Inn, Cheltenham, Tuesday, at 4-30.

RESIDENTS.

Milne, N. P. Esq., J. P., Ashchurch House	Leach, Rev. H.
Webb, Lieut.-Colonel H. G., Walton House	Clift, Mr. J., farmer
	Greening, Mr. W. H., farmer
	Lewin, Mr. W. coal merchant

PAMINGTON is a tithing village and hamlet half a mile south-east.

FIDDINGTON is a tithing and hamlet one and a half miles south.

NATTON is a hamlet half a mile south by east.

NORTHWAY is a tithing and hamlet half a mile north.

Aston Blank, or **Cold Aston**, is a Parish in the Northleach Union, in the Deanery of Northleach, Archdeaconry of Cirencester, Diocese of Gloucester and Bristol. It has an area of 2,261 acres with 271 inhabitants. It is nearly fourteen miles from Cheltenham, three miles from Bourton-on-the-Water, and about two miles from the Notgrove Station on the Banbury and Cheltenham Railway. At present the Vicarage is without an Incumbent. It is in the patronage of the Lord Chancellor. The Curate in charge is the Rev. D. F. Vigers, Rector of the adjoining parish of Notgrove.

RESIDENTS.

Mrs. Acock
Mr. Arthur Acock
Mrs. Barton

Mr. Handy
Mr. James Tayler
Messrs. Wilkins, farmers

Aston under Hill—*See* Beckford.

Badgeworth is a parish in the upper division of the Hundred of Dudstone and King's Barton, four miles (S.W. by W.) from Cheltenham, in the Union of Cheltenham. With the adjoining hamlets there is a population of 1,004, according to the last census; area, 3,760 acres; and rateable value in 1889, £8,845. It can be reached by two roads, viz.: the Gloucester Road, the Lansdown Road or through Shurdington. In the 13th century the vicarage of Badgeworth and Scher-
 enton belonged to the Priory of Usk, almost certainly given to that Priory by the de Clares. According to Atkins, Gilbert de Clare was possessed of this manor in 1314, and it is probable that the beautiful Chapel of St. Margaret, together with the decorated portions of the Church, are owing to the munificence of the de Clares. Gilbert de Clare, the last of the line, was killed at Bannockburn, June 23, 1314. On the apex of the west window of St. Margaret's Chapel is the sculptured head of Edward II., and on either side of it the heads of Gilbert de Clare and his wife. The present Church was consecrated in July, 1315. The Priory of Usk possessed a College here, but at the dissolution, the whole property of



BADGEWORTH CHURCH.

the Priory being less than £200 per annum, was suppressed by the Act of Henry VIII., in 1536, and the property for the most part passed into lay hands. In 1889 a Church capable of holding 225 worshippers was built and endowed by Mrs. Strangways, as a memorial to her son Edmund Lawrence Strangways, and of her brother, William Edward Lawrence, of The Greenway, in this parish. At the same time the parishes of Badgeworth and Shurdington were for ecclesiastical purposes separated, and both parishes are in the gift of the Vicar of Badgeworth. The present Incumbent is the Rev. A. W. Ellis Viner, B.A., University College, Oxford.

RESIDENTS.

Arnold, H., Esq.
Bliss, Mr. W.
Bubb, Miss
Clark, Mr. Elias
Coopey, Mr. W. B.
Fisher, H., Esq.
Green, W., Esq.
Harris, Mr. J.
Lowe, Mr.
Nott, Mr. L. G.
Nunney, Mr. James
Nunney, Mr. John

Oakey, Mr. C.
Oakey, Mr. W.
Oldacre, Mr.
Organ, Mrs.
Paget, Mrs.
Palmer Mr.
Parsons, Mrs.
Payne, Major J. H. S.
Penstone, Mrs.
Procter, Mr. James
Procter, Mr. R.
Scudamore, Mr.

Sealy, Mr. George
Staite, Mr. W.
Verrinder, Mr.
Vines, Mr.
Wallace, Mrs.
Weaver, Mr. H.
Wiggall, Mr. H.
Wiggall, Mr. Thomas
Wilksire, Mr.
Witcomb, T., Esq.

Barnwood is a parish in Gloucester Union, containing 619 inhabitants and 1,471 acres; it is eight miles distant from Cheltenham, and may be visited either by way of the Gloucester Road, or by taking train to Gloucester, and then passing through the village of Wotton. It is about two miles from Gloucester, in the Deanery and Archdeaconry of Gloucester, Diocese of Gloucester and Bristol, the upper division of Dudstone Hundred. The vicarage, in the incumbency of the Rev. W. J. Kennedy, is valued at £300 per annum, and is in the patronage of the Dean and Chapter of Gloucester. The Church, which is dedicated to Saint Lawrence, consists of a double chancel, nave, and narrow aisle, with a low embattled tower; there is a double bell turret on the eastern gable of the nave. It has interesting specimens of Norman, early English, and perpendicular architecture. Barnwood has a school for children of both sexes. Barnwood House and the Second County Asylum are institutions for the insane. Barnwood House is under the superintendence and management of Dr. Needham. The population, according to last census was 761, but at least one third of this population consists of inmates of the two Asylums.

THE CHURCH: *Incumbent*—Rev. Wm. Jas. Kennedy

Clerk—M. Stacey.

BARNWOOD.—RESIDENTS.

Alston, Mrs., The Limes.
Bonnor, Benjamin, Esq.,
The Lawn.

Clifford, Henry, stonemason.
Cummings, George, saddler.
Davis, Mr. George, farmer.
Kennedy, Rev. Wm. Jas.
Long, Mr. Thomas, Barnwood.

Friday, Frederick, Esq.,
The Oaklands.
Rea, William, Esq.
Stacey, Mr. M.
Swale, Miss, School house.
Waite, Mr. Joseph, builder.
Waller, F. S., Esq., architect.
The Moors.

Barrow.—Hamlet of Boddington. (*See Boddington.*)

Beckford is a parish and village in Winchcomb Union, nine miles north from Cheltenham, and has a station on the Ashchurch and Evesham Branch Railway. The living, with the Chapelry of Ashton-under-Hill annexed, is an endowed vicarage, valued at £400 per annum, with residence, and is the gift of and held since 1865 by the Rev. Joseph Harrison. The Church is an ancient edifice, in the Norman style, dedicated to St. John the Baptist, consisting of nave, chancel, and aisle, with a handsome tower, rising from the centre, containing a clock and a peal of six bells. The porch and the chancel arch are two fine examples of Norman work. There is a national school for children of both sexes. Beckford Hall was the ancient mansion of the Wakeman family, but is now the residence of Captain H. A. Case-Walker, J.P. A private Catholic Chapel is attached to Beckford Hall. Population of Beckford 461, and of Ashton-under-Hill 359.

Berkeley.—The far famed Castle of Berkeley may be visited from this town, by the Bristol and Birmingham Railway, in three-quarters of an hour. It may be inspected Tuesdays and Fridays by permission from his Lordship, and the entrance door will be found, by following the gravel path at the gateway, to the right of the church-yard. The Castle is of very great antiquity, and is generally regarded as the only perfect monument of Norman castle building in England. The rooms are numerous, and are filled with curiosities of value in endless variety. Among the extensive collection of original paintings which ornament the apartments, are portraits of James I., Queen Elizabeth and Queen Mary (by Sir Peter Lely). Mary Queen of Scots, Cromwell and others by Salvator Rosa, Holbein and Claude Lorraine. James I. was a frequent guest at the castle, and the massive oak bedstead, made for his use, is still in excellent preservation. Two cabinets have been much admired, both on account of their antiquity and curious workmanship, one of them is entirely formed of tortoiseshell, and the other of brown oak. In another apartment is the chair, sofa, and bedstead, which formed part of the cabin furniture of Sir Francis Drake during his voyage round the world. But the portion of the edifice which possesses most interest, is the room where Edward II. was murdered, an event which has for ever perpetuated the name of Berkeley Castle. This room is a small square one, still retaining its original furniture, to the right of the keep staircase, gloomy to the extreme, and the mind shudders, when viewing

it, at the recollection of the scene that was once enacted within its massive walls. It was in the dead of the night on September 21st, 1327, that the assassins entered this apartment, and after smothering the king with a bed, they burnt out his intestines with a red-hot iron. The ancient poet Drayton, has thus described this atrocious deed :—

“The doors forth a fearful howling cast,
To let those in by whom he was to die ;
At whose approach, while there he lies aghast,
Those ruthless villains did upon him fly,
And without human pity or remorse,
With a hot spit they thrust him to the heart.”

The Castle was besieged by the parliamentary forces in 1645, and surrendered upon honourable terms, but was afterwards given back to George Lord Berkeley on condition of its being rendered incapable of defence ; it is now surrounded by terraces bright with flowers, and a beautiful lawn studded with majestic Scotch fir trees and cedars.

Bishops Cleeve is a parish, including the township of Bishops Cleeve, and the hamlets of Gotherington, Woodman-cote, Scutham, and Brockhampton, in Winchcomb Union, and Stoke Orchard in Tewkesbury Union, containing in Winchcomb Union an area of 7,290 acres by last to which it gives its name.

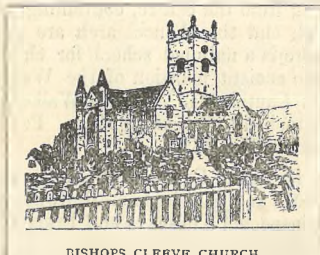

BISHOPS CLEEVE CHURCH.

ordnance, and in Tewkesbury Union 1,378 acres, making a total of 8,668 acres ; in the Deanery of Winchcomb, Archdeaconry of Gloucester, Diocese of Gloucester and Bristol, and, with its hamlets, forming the Hundred

BISHOPS CLEEVE is a township and village forming part of the above parish, containing by the last census 650 inhabitants, one-mile-and-a-half north-east from the Cleeve Station on the Midland Railway, and $3\frac{1}{2}$ miles north of Cheltenham. The rectory, in the incumbency of the Rev. B. F. Hemming, is valued at £1,570 per annum, with about 447 acres of glebe land and residence, which was formerly occupied by the Bishop of Worcester. The Church is one of the largest village churches in the county, it is dedicated to St. Michael, and consists of chancel, north and south aisles, with a tower, containing a peal of six bells. The tower fell in some 200 years ago, and was rebuilt in a somewhat debased style ; the south porch and west front of the church are fine specimens of Norman architecture. Bishops Cleeve has a board school for children of both sexes. On the hill are the “camps,” a British encampment with double ramparts 300 yards in length. A skirmish is said to have been fought here between the forces of Cromwell and Charles, as Essex came down over Prestbury to raise the Siege of

Gloucester. Skirmishes occurred also at Battledown and Andoversford. There is a saline spring in the parish called Alcester Spa. Captain Richmond is lord of the manor. The parish is at a considerable level above sea as ascertained at ordnance survey, varying in its heights from 630 feet at Rising Sun to 71 feet in Stoke Orchard.

RESIDENTS.

Carroll, Mrs., Primrose bank, Southam	Griffiths, F. T., Esq., The Grange
Creese, Mr. George, Wigmore	Hemming, Rev. B. F., Rectory
Davies, Mr., schoolmaster	Hopkins, Mr.
Edginton, Mr.	Stacey, Rev. Cyril, Southam
Foll, Mrs., The Priory	De la Bere
Godard, Mr.	Taylor, Mr., The Rockery, Cleeve Hill

GOTHERINGTON is a hamlet of the above parish, containing according to the last census, 388 inhabitants; one mile from Bishops Cleeve, five north-west from Winchcomb, and six south-west from Tewkesbury. There is a board school for children of both sexes.

WOODMANCOTE is a hamlet of the above parish, containing by the last census, 381 inhabitants, one mile east from Cleeve, situated on the slope of the Cotswold hills.

SOUTHAM AND BROCKHAMPTON form another hamlet of the above parish, three miles north-east from Cheltenham, containing, according to the last census, 238 inhabitants. There is a small chapel of ease, private church of the late Earl of Ellenborough. Southam House, formerly the seat of the Earl of Ellenborough, is an ancient building, which Leland



SOUTHAM HOUSE.

most eminent of them was Sir R. De-la-Bere, who had the honour of rescuing Edward the Black Prince, at the Battle of Cressy. The family having become extinct, their estate was purchased by the late Lord Ellenborough. The Mansion is curious and unique. It is most delightfully situated at the base of the Cotswolds, while its frontage commands a most extensive view, far beyond the limits of the County. It was attacked during the civil wars, and behind the knocker at the principal entrance door may be traced a bullet perforation. The hill which is seen directly to the right is called "Cleeve Clouds," and may be ascended by various easy circuitous footpaths. The prospect from the summit will well repay the fatigue of the tourist. Here may be

says was built in Henry VIII.'s reign. From that period down to a comparatively recent date, it was occupied by the de la Beres. The first of this family came over with William the Conqueror, and the

traced the remains of a Roman encampment 300 yards in extent, and here also was fought a severe battle between the rival armies of Oliver Cromwell and Charles I. The ground on the top is remarkably level (10 miles, a circumstance which led to its transformation into a race course, for which it was used for a number of years. There is a board school for children of both sexes. There is a common on this hill upwards of 1,100 acres in extent, over which freeholders of Cleeve, Southam, and Brockhampton, and Woodmancote exercise rights of common.

STOKE ORCHARD forms another hamlet of Bishops Cleeve, though in the Tewkesbury Union, containing, according to the last census, 150 inhabitants and 1,378 acres of land, in the Deanery of Winchcomb, Archdeaconry of Gloucester, Diocese of Gloucester and Bristol, Hundred of Cleeve, East Gloucestershire, one mile north-west from Cleeve



appointing its own officers. There is a chapel of ease, an ancient stone building with one bell; also an Independent chapel. There is a board school for children of both sexes for Stoke Orchard and Tredington, situated between the two places. Richard Rogers Coxwell Rogers, Esq., is the lord of the manor, and principal landowner.

PARISH CHURCH: *Curate in Charge*—Rev. M. Wheldon Jones.

Clerk—Mr. Tarling.

Rector of Cleeve and Stoke Orchard—Rev. B. F. Hemming.

Services—Sundays, 11 a.m. and 6 p.m. Communion, first Sunday in the month and the greater Festivals.

Carriers—W. Gilder and J. Oldacres leave Crown Inn and Sidney Arms Inn, Cheltenham, at 4 p.m., Tuesdays, Thursdays, and Saturdays.

RESIDENTS.

Mr. F. C. Burrough, Southam | Mr. W. Page, Southam

Birdlip is a small hamlet formed out of the three parishes of Brimpsfield, in the Cirencester Union, and Cowley and Witcombe, in Cheltenham Union. It is about six miles from Cheltenham, and is reached by taking the Bath and Leckhampton roads. Situated on the "Lip" or brow of the Cotswolds, 976 feet above the sea, where the Ancient British Ermine Street from Southampton dips down the face of the hills. Many camps and barrows, as at Rendcombe, Nettleton, Barrow-wake Hill, Crickley, and Leckhampton, and the Kimbury, above

Painswick, mark the scene of battles with the Romans, on their march under Plautius to Gloucester, in the years A.D. 43-44. Mounds showing the site of British Birdlip are seen in the fields on the left, at the entrance into the village, as well as a portion of the Welsh (properly Wilt's) Way, which beyond Brimpsfield unites with the British Jack Way to Jack Barrow, and by Jackament Bottom, into the Acman Street, to Bath. A pleasant walk through Witcombe woods brings the visitor to the Roman Villa, in the Sarn Dell under Cooper's Hill, where a large entrenchment crowns the height. The White Horse of Berkshire, Swindon and Purton Stations, the Marlborough Downs, and Wootten Bassett can be seen from the ridge above the village; and from the George Gardens are seen in the west the Holy Mount, or Sugar Loaf, the Hatterills, the Beacons of Brecon, with Gloucester and the Cathedral being prominently in the foreground, the Malvern and Abberley Hills, Worcester Cathedral, Tewkesbury Abbey, and the Clent Hills, with Hagley Monument to the North. The Cleve Hills and the Titterstone appear beyond Malvern. The scenery *en route* is of a very varied character, hills, dales, woods, and meadows delightfully intermingle here. Cattle sales are held about every second Friday in every month. There is a Baptist Chapel, in which services are conducted at 11 a.m. 2.30 and 6 p.m. on Sundays.

Inns—The George Hotel and Black Horse.

Proprietors: Mr. G. Shipway and Mr. Gibbs.

Carriers—Joseph Wood leaves the Crown Inn, Cheltenham, at 3 p.m. every Tuesday, Thursday, and Saturday, Ridler leaves the Bell Inn, Cheltenham, on Friday, at 2.30 p.m.; H. G. Williams leaves the Royal Hotel, Cheltenham, on Tuesdays and Thursdays at 3 p.m.

RESIDENTS.

Butlar, A. G., Esq.
 Barnes, Miss, schoolmistress
 Darter, D., saddler
 Driver, Mrs. Hannah, Post Office
 Fewings, Mr., farmer
 Gastrell, Edwin, wheelwright
 and timber merchant
 Gibbs, Mr., The George Hotel
 Hannis, Martin, wheelwright

Harvey, Mr. Anthony
 Long, Mr. T. farmer
 Merrett, Joseph, blacksmith
 Merrett, Raymond, blacksmith
 Pearce, Misses H. and E., grocers
 Pincher, Mr. farmer
 Preston, W., carpenter, &c.
 Shipway, Mr., The George Hotel
 Wheeler, Mr. Henry

Boddington
 is a parish about three and a half miles from Cheltenham, in Tewkesbury Union, having a population of 445, and contains 1,261 acres, in the Deanery of Winch-

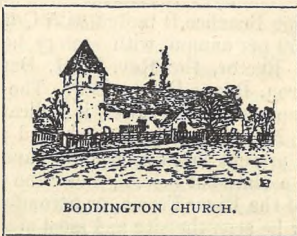

BODDINGTON CHURCH.

comb, Archdeaconry of Gloucester, Diocese of Gloucester and Bristol, lower part of Tewkesbury Hundred. It is most easily reached from Cheltenham by taking the Tewkesbury road. The

BRIMPSFIELD.

POST OFFICE

Church (restored through the exertions of the Rev. J. E. Waldy) is an ancient edifice, dedicated to St. Mary Magdalene, consisting of nave and chancel, with low tower containing three bells. The Church is within the peculiar of Deerhurst, and is annexed to Staverton. It is an improvement, without any endowment to the Curate. J. S. Gibbons, Esq. is lord of the manor.

BARROW, so called from a supposed artificial mound of earth, having the appearance of a natural hill, is a hamlet of Boddington, from which it is distant about half a mile south-west.

HAYDON is a hamlet partly in this parish and partly in Staverton, in the lower part of Westminster Hundred.

WITHEY BRIDGE is another hamlet of Boddington, in the lower part of Westminster Hundred.

THE CHURCH: *Incumbent*—Rev. Thomas Purnell, J.P.

Curate in Charge—Rev. R. H. Purnell.

Parish Clerk—J. S. Gibbons, Esq. *Deputy Clerk*—Mr. C. Stratford.

Services—Morning and Afternoon at 11 a.m. and 3 p.m. on alternate Sundays. Holy Communion every fourth Sunday.

Carrier—Hampden leaves the Crown Inn, Cheltenham, 4 p.m. Thursdays.

RESIDENTS.

Arkel, Mr. H., jun, Butler's Court	Phillips, Mr., market gardener, Haydon Hill
Buckle, Mr., Whitehall Farm,	
Haydon	
Clift, Mr., farmer, Haydon Hill	Press, Mr. J., farmer, Barrow Court
Gibbons, J. S. Esq., Boddington Manor	Tombs, Mr. George, Barrow Hill Farm
Keen, Mr., farmer, Boddington House	Tuberville, Mr., "House-in-the-Tree," Haydon
Marston, Mr. Thomas, farmer, Barrow	Wasley, Mr. W., farmer, Haydon
Nicholson, Lady, Haydon Court	Wilks, Mrs., Haydon Hill House

Brimpsfield is a parish and village in the Cirencester Union, containing 375 inhabitants, and 2,611 acres, in the Rural Deanery of North Stonehouse, Diocese of Gloucester and Bristol, Hundred of Rapsgate, eastern division of the county. It is about seven miles from Cheltenham through Birdlip. The Benefice is united with Cranham, and the tithes are commuted at £450 per annum, with rectory house and twenty-eight acres of glebe land. Rector, the Rev. R. H. Denne, M.A., University College, Oxon. Patron, Denne Denne, Esq. The Church, consisting of chancel and nave, separated by a tower, is dedicated to Saint Michael. There are traces of Norman, early English, and perpendicular work in the church, and the present tower appears to have taken the place of a bell turret. There is a National School, under the management of a committee. The source of the River Frome, or Stroud-water, is in this parish. Near the church may be seen the site and moat of an ancient castle, built

DIRECTORY.

BROCKWORTH.

in the reign of Edward I., and destroyed by Edward II. when marching from Cirencester to Gloucester, to enforce the surrender of the recalcitrant barons. The western side of Birdlip and Caudle Green are hamlets belonging to this parish. W. K. Wait, Esq., is lord of the Manor.

THE CHURCH: *Rector*—Rev. R. H. Denne, M.A.

Curate—Rev. E. Mogridge.

Services—Sundays, 11 a.m. and 6 p.m. Holy Communion on the first Sunday of the month.

RESIDENTS.

Denne, Rev. R. H., Rector
Fewings, Mr. J. B.,
Birdlip House Farm
Gibbins, John, builder, Post Office
Hewett, W. Esq., Brimpsfield House
Hunt, Mr. Alfred, Sidelands
Lediard, Mr. T., Climperwell Farm
Hutton, Mr. G., farmer, Brimpsfield
McKinlay, Mr. J., farmer, Brimpsfield
Mogridge, Rev. E.
Newcomb, Mr. J., Knapp House,
Peachey, Mr. John, Caudle Green
Pincing, Mr. W., Ivy House, Birdlip

Pockett, Mr. W., More House Farm
Sadler, Mr. Henry, Park Farm
Sadler, Miss, Golden Heart, Nettleton
Scriven, Mr. C., Parish Clerk
Trotman, Mrs., Malthouse
Watts, Mr. E., Morecombe Farm
Wheeler, Mr., Birdlip
Williams, Mr. J.
Wilson, Mr. H. J., farmer,
Stony Hill, Brimpscombe
Winning, R. W., Esq., Brimpsfield
Wood, J., carrier to Gloucester, Brimpsfield, Cheltenham, and Cirencester

Brockworth, a small village and parish in Gloucester Union, containing 445 inhabitants, and 1,847 acres. It is about five miles from Cheltenham; the best way to it is by the Painswick Road as far as the "Cross Hands" Inn, turning then to the right along the Gloucester and Cirencester roads (the ancient Ermine Street of the Romans); in the and in the incumbency of the Rev. J. Herbert Seabrook, K.C.L., is valued at £200 per annum, with residence. The church contains nave, chancel, and north aisle, with a low tower, and is dedicated to St. George; the interior arches are early Norman. There is a National School; also a Baptist Chapel, which is at present unused. Several Roman remains have been discovered at Brockworth Court, the ancient Manor House, a portion of which dates from the beginning of the fifteenth century. It was for more than a century the residence of the Guises. In the church is a finely sculptured monument to Sir Christopher Guise, the first baronet of the family.

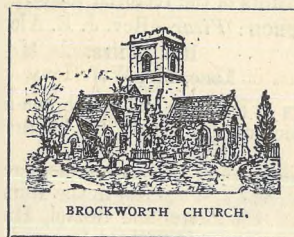

BROCKWORTH CHURCH.

THE CHURCH: *Incumbent*—Rev. J. Herbert Seabrook, K.C.L.

Services—Sundays (Winter): Matins, 11 a.m.; 1st Evensong, 7 p.m.; 2nd Evensong, 7 p.m.; (Summer) Matins, 11 a.m.; Evensong, 6.30 p.m. Holy Eucharist every Sunday, Holy Day, and Thursday, 8 a.m. Second Celebration on First Sunday in the month (Low) at noon, Second Celebration on Third Sunday in the month (Choral), 12 noon.

RESIDENTS.

Arkell, Mr. Joseph, Pound Farm	Jebb, G. D., Esq., Oaklands
Champion, Mr., Coopers' Hill Farm	Knight, Mr. T., Abbott's Wood
Coleman, Mr. Thomas	Organ, Mrs. Edwin, Post Office
"Cross Hands" Inn	Friday, Mr. W.,
Coopey, Mr. Isaac, farmer	Brockworth Court Farm
Fluck, Mr. W.,	Seabrook, Rev. J. H.,
Coopers' Hill House	The Vicarage
Giblet, Mr., Wellclose Farm	Theyer, Mrs., Deane Farm
Hall, Mrs., Wellclose House	Theyer, Mr. Thomas,
Hobbs, Mr., Park Farm	Parsonage Farm

Charlton Abbots is a small village in Winchcomb Union, containing 91 inhabitants and 2,190 acres of land; two and a half miles from Winchcomb, seven east from Cheltenham, 97 by road and 120 by rail from London, in the Deanery of Winchcomb, Archdeaconry of Gloucester, Diocese of Gloucester and Bristol, Hundred of Kiftsgate, Gloucestershire. The living is a Vicarage, in the incumbency of Rev. James Empson Alcock, M.A., of Hawling Rectory, and the patronage of the Trustees of the late Captain Craven, of Brockhampton Park, who are also appropriators of the rectorial tithes.

THE CHURCH: *Vicar*—Rev. J. E. Alcock, M.A.

RESIDENTS.

Coombe, Mr. R.	Lane, Mr. Wm	Smith, Mr. William
----------------	--------------	--------------------

Charlton Kings is a village and parish one mile from Cheltenham in the northern division of the county, the hundred, union, and Court district of Cheltenham, and the Rural Deanery of Cheltenham, Gloucestershire, Archdeaconry of Gloucester, and Diocese of Gloucester and Bristol. The direct road to it is the London Road. The river Chelt runs through this parish nave, and aisles. It was enlarged and completely restored in 1878.



CHARLTON KINGS CHURCH.

chancel was rebuilt from the foundation, and being raised by several steps above the nave, and laid with encaustic tiles, the sanctuary is very effective. At the west end of the north and south aisles are two stained glass windows, erected in the year 1880 in memory of Mr. Colmore, of Moored, and his first and second wives. These windows were placed here by his son William Barwick Cregoe Colmore, of Moored, in this parish. On the south side of the chancel is erected a stained glass window to commemorate the death of Lieutenant C. W. H. Newport, of this parish, who fell at the battle of Kandahar in the year 1820. There are six bells. The churchyard was enlarged in 1854. The registers date from 1535. The living is a Vicarage, value £120 per annum, with house. The vicar is the Rev. W. J. Mayne, and the Lord Bishop of the Diocese is the patron. There is a school board. Population, 2,400. Area, 3,120 acres

PARISH CHURCH (St. Mary's): *Vicar*—Rev. W. J. Mayne.

Assistant Curate—Rev. R. Kyle.

Seaton—W. H. Holloway.

Services—Sundays, Holy Communion at 8 a.m., and on first and third Sundays after Matins; Matins and Sermon at 11; Evensong and Sermon, at 6.30. Holy Days and Thursdays, Holy Communion at 8 a.m.; Matins at 8.30. Week Days, Wednesdays and Fridays, Matins and Litany at 11; other days, Matins at 9; Evensong daily at 5.30, except Friday, at 8.

CHURCH OF THE HOLY APOSTLES: *Vicar*—Rev. F. H. T. Curtis. Holy Apostles Vicarage, Charlton Kings.

Services—Sunday, 11 a.m. and 3.30 p.m.. Wednesday and Friday, 11 a.m. Saints' Days, Morning Prayers with Sermon, at 11 a.m.

CHARLTON KINGS WORKING MEN'S CLUB AND INSTITUTE was founded in 1883. The present handsome building was erected in 1888, and opened on December 1st by Captain St. Clair Ford, J.P. The building contains a large hall (which can be hired for in connection with the Club during the winter months.

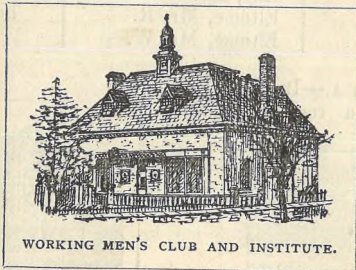

WORKING MEN'S CLUB AND INSTITUTE.

CHARLTON KINGS BAPTIST CHAPEL: *Pastor*—The Rev. Longhurst. *Services*—Sunday: 11 a.m. and 6.30 p.m. Monday: Prayer Meeting at 7.30 p.m. Thursday: Address, at 7.30 p.m.. Sunday School at 10 a.m and 2.30 p.m.

RESIDENTS AND HOUSES.—See General List.

Chedworth is a parish in the hundred of Rapsgate, in the county of Gloucester, four miles north-east of Northleach, (its post town) and eleven miles south-south-east of Cheltenham, and seven from Cirencester. The direct way from Cheltenham is by the London Road, through Dowdeswell and Withington. The drive *en route* is beautifully varied by hill and dale, copse and woods throughout. The village, with a population of 816, is exceedingly pretty, covering a large area of some four square miles, and being situated on the table-land of the Cotswolds, has a very bracing climate. The Church (dedicated to St. Andrew) is of Norman architecture, and has been restored and improved under the direction of F. Waller, Esq., of Gloucester. It possesses nave, western tower, and north aisle. Its windows on the south side are supposed to be late perpendicular, about 1480. There is a fine sculptured stone pulpit. The living is a vicarage, in the Diocese of Gloucester and Bristol, value £300, in the patronage of Queen's College, Oxford. There is a very good National School for children of both sexes, under government inspection. The Howe family took the title of Baron from Chedworth. The manor is now in the possession of the Earl of Eldon. The Independents have an endowed chapel here.

THE CHURCH: *Vicar*—Rev. Sackett Hope, M.A.

Independent Minister—Rev. R. Fish

National Schoolmaster—Mr. F. G. Mills, C.M.

Parish, Clerk—Mr. A. Glover.

RESIDENTS.

Berry, Mr. J. F.
Bridges, Mr. T.
Cook, Mr. M.
Collett, Mr. J.

Dancer, Mr. T.
Day, Mr. W.
Eltome, Mr. R.
Eltome, Mr. W.

Lane, Mr. W.
Newman, Mr. E.
Peachey, Mr. J.

ROMAN VILLA.—In the parish of Chedworth a remarkable dis-



ROMAN PAVEMENT.



ROMAN VILLA.

covery was made in the year 1866 by James Farrar, Esq. While digging out a ferret, some tesserae were brought to light. Mr. Farrar's attention

having been called to this, he undertook to prosecute the matter, and has uncovered a large area of land, which was then a coppice wood, and exposed to view the remains of a fine Roman villa. The cost of these excavations and the substantial coverings for the protection of this work of antiquity, was defrayed by the Right Hon. the Earl of Eldon, upon whose estate it is situated. An interesting museum of objects brought to light during the excavations is attached. These remains are well worthy of inspection, and during the summer months, are visited by travellers from all parts of England. There is a large and commodious hotel near, upon the "Foss Way," known as "Foss Bridge," kept by Brother Berry.

Churchdown, a straggling village and parish, five miles by road and four by rail from Cheltenham, in the eastern division of the county, in the hundred of Dunstone and King's Barton, in the Union and County Court district of Gloucester, in the Rural Deanery and Archdeaconry of Gloucester and Bristol. The direct road is through Up Hatherley and the Reddings. It has a joint station of the Midland and Great Western Railway Companies. The Church of St. Bartholomew, which is built on the summit of an outlier of the Cotswolds, is a very ancient structure, containing pre-Norman traces, with arcade separating the south aisle from the nave of semi-Norman work, chancel, porch with three storeys, and square tower containing five bells. On the inside of the tower wall there is this remarkable inscription—

THIS BEL HOWS WAS BYYLDEDE

IN THE YEERE OF OVR LORD GOD 1601.

The hill, 580 feet high, upon which it is built is called Churchdown Hill,—from *Church-on-the-Hill*, whence the name of the parish is supposed to have been derived. There is an ancient Roman encampment on the summit of this hill. The register dates from 1563. The living is a Vicarage of the annual value of £300, with thirty acres of glebe land and a residence, and is in the gift of the Dean and Chapter of Bristol. The Rev. F. Smithe is the vicar. There is an endowed day school for boys and girls; master, Mr. Swift. The Lord of the Manor was the late Joseph Lovegrove, Esq. Area, 4,559 acres; population last census, 686. Hucclecote is an ancient hamlet of Churchdown, part of which is now made into a separate parish. The meets for foxhounds at the "Hare and Hounds" (run in the lower part of this parish) are always advertised in the *Times* newspaper.

THE CHURCH:

Vicar—Rev. F. Smithe, M.A., LL.D., F.G.S., &c.

Clerk—Frederick Billingham.

Services—Sundays, 11 a.m. in the Church on the Hill, 6 p.m. in the Schoolroom in the Vale, which is used as a Chapel of Ease.

CHURCHDOWN—RESIDENTS.

Afford, Mr. R., Station Road
 Arkell, Mr. W., farmer
 Bellasis, Mrs., Sandfield Lawn
 Brazington, Mr. H., farmer, Zoons
 Brown, Mr. J., Assist. Schoolmaster
 Cerrito, Mrs., Barrow Hill
 Cerrito, Mr. F. Bratch
 Chandler, Mrs., Station Road
 Child, R. Esq., Linley
 Cooke, P., Esq., Limes
 Coley, Mr. R., Rosedale
 Davis, Mrs., The Green
 Davis, E., laundress, The Green
 Davis, Mr. George, Assistant
 Overseer, Brookfield
 Davis, Mr. J., sen., Woodland
 Davis, Mr. J., jun., farmer, Woodfield
 Fisher, Mr. F., Avenue
 Frampton, Mr. W., Station Road
 Garness, Mrs., Post Office
 Gilkes, Mr. D., stationmaster
 Guest, G., baker
 Harris, Mrs., Manor Villa
 Harris, Mr. W., farmer, Chapel Haze
 Harvey, Mr. M., farmer, Elmbridge
 Haynes, Mr. B., farmer, Reddings
 Hemmings, Mr. W.
 Holford, Mrs.
 Houldey, G., shoemaker
 Houldey, Mr. J., Fairview
 Jaynes, Mr. F., Hillside
 Johnson, Miss, Station Road
 Jones, J. H., Esq., Barrow Hill
 Killick, Miss, Station Road
 Kimber, Mrs., boarding school,
 Brookfield Villa
 Lerwell, Mr. E., Station Road

Cirencester is 16 miles distant: The church is a much admired edifice, in the early English style, and abounds in monuments of brass. The Park, belonging to the Earl Bathurst, adjoining the town, is open to the public. It is 16 miles in circumference, and contains the finest Roman Villa in the County, a lofty pillar surmounted with a statue of Queen Anne, and a stone house where the poet Pope composed several of his poems. The principal avenue is about five miles in length. The Agricultural College (under the presidency of His Grace the Duke of Richmond and Gordon, K.G.) is situated about a mile from the town, for the instruction of young men in agricultural science and management.

there being a large staff of professors in various branches, and a farm of nearly 500 acres in connection with the College. The population in 1891 was 7,737.

The Church of St. John the Baptist is a fine structure in the early English, early decorated and perpendicular styles, consisting of chancel, north and south and two north chapels, a restored nave of six bays, north aisle, with chapel, south porch or gate house and an embattled western tower of perpendicular date, with pinnacles, and containing a peal of twelve bells, with a chiming apparatus, which strikes the £14,000, and decorations have since been added to the extent of about £2,000. The living is a vicarage, net yearly value £400, with residence, in the gift of the Bishop of Gloucester and Bristol, and held since 1881 by the Venerable H. R. Hayward, M.A.



ST JOHN THE BAPTIST.

Coberley is a village and parish in Cheltenham Union and County Court district, four-and-a-half miles south-by-east from Cheltenham, in the eastern division of the county, partly in Bradley hundred and partly in that of Rapsgate, Rural Deanery of Cheltenham, Archdeaconry of Gloucester, and Diocese of Gloucester and Bristol. The direct way to it is by the Cirencester Road, through Charlton Kings. The ancient stone church of St. Giles contains some interesting monuments of Crusaders and mural tablets. There is a chapel attached to the church in which is a leper window. The church was rebuilt in 1869. The register dates from 1539. The living is a rectory, value £450 per annum, with residence and 17 acres of glebe land, in the gift of John Henry Elwes, Esq. The rector is the Rev. Charles Henry Wilson, M.A. There is a day and Sunday school. The Baptists have a chapel here: services, Sundays, 11 a.m. and 2.30 p.m. The Seven Springs, one of the sources of the River Thames, are in this parish. Population, 343; area, 3,418 acres.

THE CHURCH: Rector—Rev. C. H. Wilson, M.A.

Clerk—William Smith.

Services—Sundays, 11 a.m., 3 p.m. and 6.30 p.m. Holy Communion first Sunday in the month.

Carrier—Comely, from Crown Inn, Cheltenham, Tuesdays and Thursdays, at 3.30.

COBERLEY.—RESIDENT GENTRY, &c.

Bubb, Mrs., Ullenwood
Hall, Mr. James, grocer
Jackson, Mr., Upper Coberley
Norman, Mr., Cockleford mill
Peters, Samuel, Esq., Seven Springs
Peters, Ernest, Esq., Coberley Close
Smith, Mr. J., grocer

Smith, Mr. Samuel, Ullenwood
Williams, T. E., Esq.,
Saterley Grange
Wilson, Rev. Charles Henry,
The Rectory
Wilson, Mr. W., Coberley Mill

Compton Abdale is a village and parish in Northleach Union, containing 210 inhabitants, with an area of 2,141 acres, in the Deanery of Northleach, Archdeaconry of Cirencester, Diocese of Gloucester and Bristol. It is about nine miles from Cheltenham, and four miles from Andoversford Station on the Banbury and Cheltenham Railway. The Church, dedicated to Saint Oswald, is a venerable structure with two naves, a chancel, and an embattled tower, having six bells. The living, in the incumbency of the Rev. H. Morgan, is a perpetual curacy, valued at £170 per annum, in the patronage of the Dean and Chapter of Bristol. The Earl of Eldon is lord of the manor.

THE CHURCH: *Incumbent*—Rev. H. Morgan, B.D.

Clerk—William Griffin.

Services—Sundays, 11 a.m. and 6 p.m. Saints' Days, 7 p.m. Holy Communion first Sunday in each month.

RESIDENTS.

Morgan, Rev. H., The Vicarage | Tayler, Mr. T. H., Upper Farm
Walker, Mr. William, Lower Farm.

Carrier—Stroud leaves Northleach for Cheltenham on Tuesdays, Thursdays, and Saturdays, calling at Puesdown Pike, one mile from Compton, at about 9 a.m., and leaves the Duke and Rainbow, Burton Street, Cheltenham, on the return journey at 3.45, calling at Puesdown Pike about 7 p.m.

Calmsden.—See North Cerney.

Colsborne or **Colesborne**, a village and parish seven-and-a-half miles from Cheltenham, in the Cirencester division of the county. Hundred of Rapsgate, union and county court district of Cirencester rural Deanery of Cirencester, Archdeaconry of Gloucester, and Diocese of Gloucester and Bristol. The direct way to it is the London Road to Charlton, thence the Cirencester Road to the right. Through this parish the river Thames passes. The Hundred takes its name from the farm of Rapsgate in this parish. The ancient stone church of St. James, of which mention is made in Domesday book, and which the patron has restored at his own cost, is in the early perpendicular style, and is in the form of a cross, having a nave, chancel, two transepts, porch, and a tower with five bells; the pulpit is stone, in the same design as the church. The date of the register is from 1632. The living, a rectory

discharged, value £158 per annum, with 58 acres of glebe land, is in the gift of John H. Elwes, Esq., D.L. The rector is the Rev. C. H. Wilson, M.A.; curate-in-charge, the Rev. W. Bateman Blake, B.A. There is a National school built and chiefly supported by Mr. and Mrs. Elwes. The lord of the manor is J. H. Elwes, Esq., who resides at Colesborne Park, a handsome building in the Elizabethan style. Area, 2,174 acres; population, 286. The well-known Colesborne Inn, though shorn of its former "coaching glories," has commodious stabling; and from its position on the high-road, affords good accommodation to all travellers.

THE CHURCH: *Rector*—Rev. C. H. Wilson, M.A.

Curate-in-Charge—Rev. W. Bateman Blake, B.A.

Clerk—Mr. George Walcraft

Services—Sundays 11 a.m. and 6.30 p.m.; Holy Communion 8 a.m. and noon on alternate Sundays. Fridays 10 a.m.

Carriers—Keylock from Plough, Thursdays, at 4 p.m.; Maslin, from Old Swan, Tuesdays, Thursdays, and Saturdays, at 4.0 p.m.

RESIDENTS.

Blake, Rev. W. B., B.A.
 Bubb, Mr. Benjamin, innkeeper
 Edmonds, Mr. A., farmer
 Elwes, J. H., Esq.
 Hunt, Jesse, blacksmith
 Keylock, William, shopkeeper

Larke, R. D., Esq.
 Mills, H. J., carpenter
 Morris, Miss, schoolmistress
 Simpson, Mr. James, bailiff
 Sly, Mrs Ann, shopkeeper

Cowley is a village and parish in the Cotswold district, five and a half miles from Cheltenham, built on the slope of a hill. It is in the eastern division of the county, in the Hundred of Rapsgate, in the Union and County Court district of Cheltenham, in the Rural Deanery of Cheltenham, in the Archdeaconry of Gloucester, and in the Diocese of Gloucester and Bristol. The visitor's direct way is by the Cirencester Road, through Charlton Kings. The river Churn courses through this parish. St. Mary's Church—a good example of a small and simple early English Church—consists of a nave and chancel, with an embattled tower, in which are six bells. Against the north wall is the stone figure of a priest of the 14th century, with a lion couchant at his feet; the inscription is quite lost. The living (with 73 acres of glebe land) is a rectory of the annual value of £306 (gross) with residence, and is in the gift of the Lord Chancellor. There are two schools in this parish for the children of the poor, supported by voluntary contributions—one at Cowley and one at Birdlip. W. Baring Bingham, Esq., who is Lord of the Manor, resides in a handsome and spacious stone mansion, delightfully situated on the side of a hill; the pleasure grounds are very judiciously laid out, and beautified by an ornamental trout stream. Population, 300; area, 1,918 acres.

STOCKWELL and a part of BIRDIP are hamlets in this parish. There is a good hotel, "The George," at Birdlip, kept by Mr. Edwin Shipway.

THE CHURCH: *Rector*—Rev. W. W. Liddell.

Services—11 a.m. and 3 p.m. Holy Communion First Sunday in the month, and on chief Festivals.

Carriers—Hinks, from Cheltenham, 3.45 p.m., on Tuesdays and Saturdays; Weaving, from the "Bell," on Thursdays.

RESIDENTS.

Bingham, W. Baring, Esq., The Manor House	Liddell, Rev. W. W., The Rectory
Brassington, Mr. Thomas, Manor Farm	Long, Mr., Birdlip Sadler, Mr. R., Stockwell

Coln St. Dennis is a parish in the Northleach Union, with a population (in 1881) of 193, and an area of 2,340 acres; it is two and a half miles from Northleach (which is the post town) on the main road from that place to Cirencester, from which town it is seven and a half miles. It is in the Deanery of Northleach, Archdeaconry of Cirencester, Diocese of Gloucester and Bristol. The living is now valued at £258 per annum with residence, in the patronage of Pembroke College Oxford. The Rev. R. P. Bent, M.A., of that College, was appointed Rector in 1890. The Church is a very interesting specimen of Norman architecture, having a central tower with five bells. There is a National School for the children of this parish and the adjoining one of Coln Rogers. The chief landowners are the Executors of the late General Jeffreys, C. F. Howse, Esq., the Rev. S. W. Watson, and Mrs. Barton.

CALCOTT is a hamlet within one mile of the church.

THE CHURCH: *Rector*—Rev. R. P. Bent, M.A.

Services—Sundays, 11 a.m. and 6 p.m.

Carrier—Stroud, of Northleach, calls at Foss Bridge on Mondays and Fridays, on the way to and from Cirencester.

RESIDENTS.

Bent, Rev. R. P., The Rectory	Handy, Mr. Aubrey, The Farm, Coln St. Dennis
Bridges, Mr. Levi, Post Office, Foss Bridge	Mills, Mr. W., builder, Foss Bridge
Claridge, Mr. Thomas, Saltway Farm	Rowe, Mr. J. N., National Schoolmaster
Coles, Mr. William, Winson Mill	Spencer, Mr. Robert, Calcott
Habgood, Mr. William, The Manor Farm	Spencer, Mr. Thomas, shoemaker, Calcott

Cranham is a parish, situated on a small mill stream, six miles south from Gloucester, and six north-east from Stroud, in the Midland division of the county, Stroud Union, Petty Sessional division and County Court district, Rural Deanery of Bisley, Archdeaconry of Gloucester and Diocese of Gloucester and Bristol. The Church of St. James, which was from the year 1666. The living is a vicarage annexed to the Rectory of Brimpsfield in the gift of Denne Denne, Esq., and held since 1879 by the Rev. R. H. Denne, M.A., who resides at Brimpsfield; the Rev. E. Mogridge has been Curate-in-Charge since 1884. Here is also a Baptist Chapel. Witcomb Park is the residence of W. F. Hicks-Beach, Esq., J.P., who is lord of the manor. The population in 1881 was 384.



CRANHAM CHURCH.

thoroughly restored in 1866, is a building of stone in mixed styles, consisting of chancel, nave of three bays, north aisle, west porch, and an embattled western tower containing six bells. There 120 sittings. The register dates

Deerhurst is a village and parish, seven miles from Cheltenham, in the eastern division of the county, partly in the hundred of Deerhurst, and partly in the lower division of the Hundred of Westminster, in the Union and County Court district of Tewkesbury, in the Rural Deanery of Winchcomb, in the Archdeaconry of Gloucester, and in the Diocese of Gloucester and Bristol. It is situated on the eastern bank of the River Severn. The visitor must go by way of Tewkesbury Road, and take the second turning to the left past Coombe Hill. The fine old stone Church of St. Mary's is in the Saxon style, and has a nave, aisles, chancel, and a square tower in which are six bells. The Church, which was restored in 1862, is sometimes thought to have been dedicated to the Holy Trinity. The register dates from 1558. The living is a Vicarage of the annual value of £310, with residence. There is a National School. The Wesleyans have a chapel in the hamlet of Apperley. The manorial rights are held by the Ecclesiastical Commissioners. Area, 2,860 acres; population, 832.

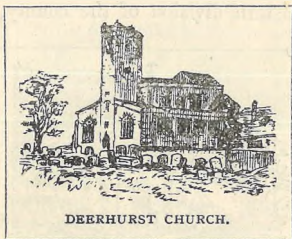

DEERHURST CHURCH.

from 1558. The living is a Vicarage of the annual value of £310, with residence. There is a National School. The Wesleyans have a chapel in the hamlet of Apperley. The manorial rights are held by the Ecclesiastical Commissioners.

APPERLEY is a large hamlet, one mile and a half from Deerhurst. Here is a Chapel of Ease for Deerhurst, and a private school for the poor, supported by Algernon Strickland Esq.

DEERHURST WALTON is also a hamlet of Deerhurst.

THE CHURCH: *Vicar*—Rev. G. Butterworth, M.A.

Curate—Rev. T. S. Gwilliam. *Clerk*—William Cox.

Services—Sundays, 11 a.m. and 3.30 p.m., alternately, in the summer 6 p.m. Ditto at Apperley Church.

Carrier—Clifford, from the "Crown," and "Shakespeare," Cheltenham, at 6 p.m. on Thursdays.

RESIDENTS.

Butterworth, Rev. G., Vicarage
Clifford, Miss, Apperley
Clifford, Mr. H., innkeeper,
Apperley
Counsel, Mr., farmer, Walton
Crump, Mr. John, Apperley
Crump, Mr. T., Walton
Dipper, Miss, farmer Apperley
Dipper, Mr. J., farmer, Apperley
Dipper, Mr. W. farmer, Apperley
Fluck, Mr. W., farmer, Apperley
Green, Mr., Whitefield Court
Gwilliam, Rev. T. S.
Hanby, Mrs., farmer, Apperley
Hanby, Mr. Charles, farmer,
Walton
Hanby, Mr. James, farmer,
Apperley
Kirby, Mrs., farmer, Apperley
Leach, Mr. C., baker, Apperley

Lofts, Miss C. A.,
Deerhurst School
Martin, Mr., Hoo Villa, Walton
Meredith, Mr. R., farmer,
Apperley
Millard, Mr. farmer, Walton
Murray, Mr. R., farmer, Apperley
Page, Mr. J., farmer, Apperley
Phillips, Mr. William, farmer,
Deerhurst
Powell, Mr. J., farmer, Apperley
Price, Mr. C., farmer, Apperley
Strickland, Algernon, Esq.,
Apperley Court
Wells, Miss, farmer, Apperley
West, Miss M., Apperley School
Whithorn, Mr. W., farmer,
Deerhurst
Williams, H. W., Esq.,
Apperley House

Dowdeswell is a village and parish, four miles east-south-east from Cheltenham, in the eastern division of the county, in the Hundred of Bradley, in the Union of North-leach, in the county court district of Cheltenham, in the Rural Deanery of Winchcomb, in the Archdeaconry of Gloucester, in the Diocese of Gloucester and Bristol. The direct way from 1575. The living, in the gift of R. R. C. Rogers, Esq., is a rectory apportionment of rent charge (£425) with glebe land of about 22 acres and

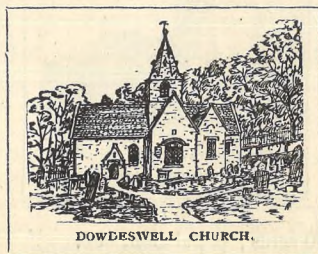

to it is the London Road. The Church of St. Michael is a handsome cruciform edifice, erected in 1577. It contains nave, chancel, two transepts, tower, and spire, with three bells. The date of the register is

residence. R. R. C. Rogers, Esq., D.L., is the lord of the manor, and resides at Dowdeswell Court, a mansion built on an eminence surrounded by woods, from which is to be seen a beautiful ornamental piece of water in the valley below. The family of Rogers have been in possession of Dowdeswell and other estates from the reign of Henry VIII. Area, 2,230 acres. Andoversford is about two miles from Dowdeswell.

THE CHURCH: *Rector*—Rev. W. R. C. Rogers, M.A.

Clerk—James Caudle.

Services—Sunday, 11 a.m. and 3 p.m. in winter, and 6.30 p.m. in summer. Holy Communion, 1st Sunday in the month.

Carriers—Williams, from "Old Swan," Cheltenham, 4 p.m., Tuesdays, Thursdays, and Saturdays. Roff, from "Bell," at 3.45 p.m., Tuesdays, Thursdays, and Saturdays.

RESIDENTS.

Arkell, Mr. Jas., Manor farm	} The Villa	Rogers, R. R. C., Esq., D.L., J.P.
Arkell, Mr. E., Lower Manor farm		The Court
Henderson, Mrs.	} The Villa	Rogers, Rev. W. R. Coxwell,
Nichols, Mrs.		The Rectory

Down Hatherley, or Hatherley Down, anciently called Athelia, is a village and parish, six miles from Cheltenham. It is in the eastern division of the county, in the Hundred of Dudstone and Kings Barton, in the union and county court district of Gloucester, in the Rural Deanery of North Winchcomb, in the Archdeaconry of Gloucester, and in the Diocese of Gloucester and Bristol. The direct way to it is

by the Gloucester Road, turning to the right five miles from Cheltenham. The River Chelt is here called Hatherley brook. The Church of Saint Mary and Corpus Christi was restored in 1859, and consists of chancel, aisle, nave, and a

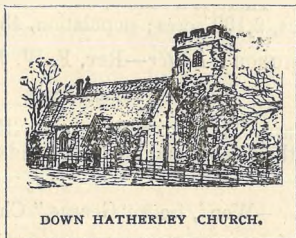

DOWN HATHERLEY CHURCH.

tower at the west end, in which is one bell. In this church there are four monuments, and the coat of arms of Sir Matthew Wood, Bart., Alderman, twice Lord Mayor of London, who is buried in a vault in the churchyard at the east end of the church. The date of the register is from 1563. The living is a rectory of the value of £210 annually. Rector, the Rev. Canon H. William Maddy, M.A. The school for boys and girls, endowed by Lord Hatherley, is conducted on the National system. Hatherley Court, beautifully situated and finely timbered, was formerly a moated residence. Area, 858 acres; population, 196. The late Lord Hatherley took his title from this place.

THE CHURCH : *Rector*—Rev. Canon H. W. Maddy, M.A.

Services—Sundays, 11 a.m. and 3.30 p.m. from October to May; from May to October, 11 a.m. and 6 p.m.

Holy Communion, first and second Sundays in the month, and on the greater Festivals.

RESIDENTS.

Herbert, Mrs.

Jones, S. G., Esq., Hatherley court

Jones, Mrs. A. G., Hatherley Court

Liles, Mr. Moses, farmer

Maddy, Rev. Canon H. W., M.A.,
The Rectory

Dumbleton is a village and parish, twelve miles from Cheltenham, in the eastern division of the county, the lower division of the Hundred of Kiftsgate, the Union and County Court district of Winchcomb, the Rural Deanery of Campden, the Archdeaconry of Cirencester, and the Diocese of Gloucester and Bristol. It may be visited by the Midland Railway, and is distant three miles from Beckford station. The old stone Church of St. Peter is in the mixed style, and has a nave, aisle, chancel, and square tower with six bells and a clock. Here are several monuments of the Cocks' family, and one to the son of the Earl of Northumberland. The date of the register is from 1738. The living is a rectory of the annual value of £350, including the glebe, with a handsome residence. Rector, the Rev. F. W. Jones, M.A. There is a school, on the National plan, for children of both sexes. Area, 2,100 acres; population, 439.

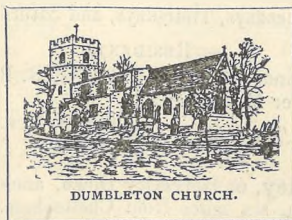

DUMBLETON CHURCH.

THE CHURCH : *Rector*—Rev. F. W. Jones, M.A.

Clerk—Thomas Teale.

Services—Sundays, 11 a.m. and 6 p.m. Holy Communion, First Sunday in the month at noon, and all other Sundays at 8.30 a.m. Daily Prayers at 8 a.m.

Carrier—Wood, from "George," Cheltenham.

RESIDENTS.

Eyres, Mrs., Dumbleton Hall

Hopkins, Mr. T., builder

Morris, Mr. John C., Mill, and
College Farm

Phillips, Mr. W., schoolmaster

Smith, Mr. John W., Bank Farm

Smirh, Mr. T., Leyfield Farm

Smithin, Mr. B., Cullabine Farm

Staight, Mr. C. P., blacksmith

Staight, Mr. J. H., butcher

Stanley, Mr. G., wheelwright

Taylor, Mr. J., brick and tile maker

Walker, Mrs., shop and Post Office

Elkstone is a village and parish in the district of Cotswold, seven miles south of Cheltenham; it is in the eastern division of the county, in the Hundred of Rapsgate, in the Union and County Court district of Cirencester, in the Rural Deanery of Stonehouse, in the Archdeaconry of Gloucester, and in the Diocese of Gloucester and Bristol. The direct way to it is through Charlton Kings, along the Cirencester Road, then turn off to the right through Cockleford. St. John the Evangelist's Church has a high square tower with four bells; the chancel, which is double, with door case, are supposed to have been built about A.D. 1100.

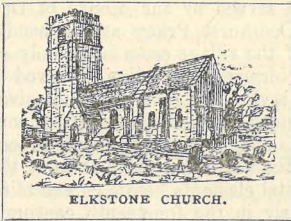

ELKSTONE CHURCH.

The sculpture in the chancel is very old. The date of the register is from 1592. The living, a rectory, is valued at £410 per annum. The hamlets of Cockleford and Coombe End are each one mile and a quarter from Elkstone Church. Area, 2,190 acres; population, 200. Stone coffin slabs, of very early date, point to the existence of a religious house of some kind. The north wall and a blocked doorway bear traces of Saxon work. The church is well worth a visit by the antiquary.

THE CHURCH: *Rector*—Rev. W. Boyce, M.A.

Services—Sundays (during summer), 11 a.m. and 6 p.m.

Holy Communion, first Sunday in the month.

Carriers—Hinks, Tuesdays and Saturdays, from the "Crown"; Newman, Tuesdays and Thursdays, from the "Bell"; Weaving, Thursdays, from the "Bell."

RESIDENTS.

Boyce, Rev. W., the Rectory
 Bubb, Mr., Butler's farm
 Draper, Mr., inkeeper, Cockleford
 Hartland, Mr., farmer, Highgate

Pope, Mr., farmer, Coomb-end
 Pope, Mr. E., farmer, Elkstone
 Weaving, Mrs., Elkstone

Elmstone (anciently spelt Aylmund-esden, in Domesday Book Aylmundestan, after Ælmmund, an illustrious Thane, who lived A.D. 664.) incorrectly called Elmstone Hardwicke, is a parish containing the three manors and hamlets of Elmstone, Hardwicke, and Uckington (anciently Orkington). The vicarage is at Uckington, two-and-a-half miles from Cheltenham; Elmstone (for civil purposes now included in Uckington) is a mile further; whilst Hardwicke straggles away from the church to within two miles of Tewkesbury. The whole parish is in the eastern division of the county, the Rural Deanery of North Winchcomb, the Archdeaconry of Gloucester, and the Diocese of Gloucester and Bristol. Elmstone and Uckington are in the lower division of the Hundred of Deerhurst, Cheltenham Union, and County Court district. Hardwicke is in the lower part of Westminster Hundred, Tewkesbury Union, and

County Court district. William Buckle, Esq., of Cheltenham, and others, are lords of the manor of Elmstone; J. S. Gibbons, Esq., of the manor of Uckington; and the Ecclesiastical Commissioners, of the manor of Hardwicke. The Church, dedicated to St. Mary Magdalene, was built in Saxon times, and served by the Monks of Deerhurst. Possibly it shared the fate of Deerhurst Priory at the hands of the Danes, as the mutilated pedestal of the village cross is the only surviving specimen of Saxon work. A Norman restoration followed early in the twelfth century, and of this style there remain two massive pillars and arches in the nave, (the remainder having been destroyed some years ago to let in more light), part of a doorway and two square recesses in the east wall of the chancel, on the north and south sides of the altar, for the reception of the sacramental elements before consecration at mass. Late in the thirteenth, or early in the fourteenth century, there seems to have been an early English restoration, including a fine specimen of the Piscina, whilst the tower, a remarkably fine specimen of perpendicular work, was added in the fifteenth century. The church contains chancel, nave, south aisle, and embattled tower. There are several ancient carved heads, and figures of persons playing on musical instruments. The chancel screen, a fine example of old and rich carving, has been carefully restored. The church was resealed and restored during the late Rev. John Byron's incumbency, at a cost of about £1,500. In 1856 a new reredos was erected under a faculty issued by the Chancellor of the Diocese, and by the munificence of two parishioners (the Misses Holt), at a cost of £150. The reredos consists of three principal and six subsidiary compartments. The central compartment springs from a base on which, in the midst of rich diaper work, are carved the sacred letters "I.H.S." Above this base, and deeply recessed, is a crucifix in bas-relief, with at its foot, figures of St. Mary and St. John, also in an image of the Blessed Virgin, holding the Divine Child; that on the south by an image of St. George, the treatment of which is strikingly original and effective, a sword taking the place of the conventional spear, and the convolutions of the dragon exhibiting great vigour of treatment. The six subsidiary compartments are occupied, on the south side of the central compartment, by images of St. Augustine, of Hippo; St. Mary Magdalene, the patron saint of the Church, and St. Ambrose: on the north side by the images of St. Gregory, St. Alphege of Deerhurst (Elmstone Church being an offshoot of that religious house), and St. Jerome. The images and the crucifixion group are of Seaton stone, the

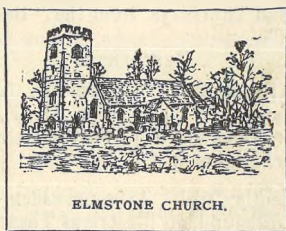

ELMSTONE CHURCH.

pure white of which contrasts most effectively with the deeper tint of the
 the Corsham stone of which the rest of the reredos is composed. Each
 image stands upon a carved capital, and the pillars of the arcading are of
 red Mansfield stone. The general line of the top of the reredos consists
 of perforated and richly-carved cresting. The gradines are of white
 alabaster, capped with Sicilian marble, and exquisitely carved with
 passion flowers, ears of corn, vine leaves, and grapes. The bases of the
 two extreme compartments are richly diapered. The altar walls,
 presented by the churchwardens, are of alabaster, combined with Seaton
 stone, and supported by alabaster bases, shafts, and capitals. The whole
 was designed and executed by Mr. A. B. Wall, of Cheltenham, who is to
 be congratulated upon a work of religious art, which, independently of
 the stately beauty of the design as a whole, is remarkable for the unusual
 excellency of its carving, the expression and pose of the images, and a
 conscientious care, even in the most minute details, which deserves the
 highest praise. The communion plate, dated 1516, was destroyed by fire
 at the vicarage, in 1869. The parish was formed subsequently to A.D.
 1290. The register book of the parish of Elmstone, dates from 1564.
 The living, yearly value about £280, is in the gift of Mrs. Bayfield
 Roberts, for her life, and then reverts to the Southam Estate in
 perpetuity. The Rev. George Bayfield Roberts, B.A., of Oriol College,
 Oxford, is Vicar. There is a charity, of which the income is derived
 from land in Cheltenham, granted in the 40th year of Elizabeth, yielding
 about £100 per annum, administered by a large body of trustees.
 There are four bells, one bearing date 1618, another 1675. The third
 was cast by Rudhall in 1775. Population, 318; acreage, 2,613. A
 School Board was formed in 1875, of which the Vicar is chairman.

THE CHURCH: *Vicar*—Rev. George Bayfield Roberts, B.A.

Services—Daily, Matins 9.0 a.m.; Evensong 4.15 p.m. Holy
 Eucharist on Saints' Days at 8.30 a.m. Sundays (a), Easter to October:
 Holy Eucharist 11 a.m., and last Sunday in Month at 8.30 a.m. Matins,
 10.30 a.m. Children's Service and Catechising, 2.45 p.m.; Evensong
 and Sermon, 6.30 p.m.; (b) October to Easter: Holy Eucharist and
 Matins, as above. Evensong and Sermon, 3.30 p.m. Surpliced Choir.
 Hymns A. and M. and office hymn book.

Carrier—Passes through Uckington, from Tewkesbury to Cheltenham,
 every Thursday, returning the same day.

RESIDENTS.

Elmstone—W. B. Steger, sexton.

Uckington.

Brookes, J. L., farmer, Manor farm	Roberts, Rev. G. B., B.A.,
Brookes, Mrs., Tewkesbury road	Elmstone vicarage
Holt, The Misses, The Villa	Theyer, Mr. D., farmer,
Humphries, Mrs.	Pigeon House farm
Pinneger, Mr., Tewkesbury road	Woodward, Mrs., Malthouse farm

Hardwicke.

Baker, Mrs., School Board mistress Loadlow lane	Minett, Mr., farmer, Harrow farm Sheepway, Mrs., farmer, Hardwicke farm
Clare, Mr. G., Church cottage	Smith, Mr. W., farmer, Manor farm
Corbett, Mr. C., farmer	Steger, Mr. T. D., farmer
Harris, Mr., farmer, Fisher's farm	Stuckley, Mr. C., farmer, Red Brick farm
Harrison, Mr., "Old White Swan," Piff's elm	Yeend, Mr. C., farmer, Green farm
Holder, Mr. I., farmer, Tithe homestead	

Foxcote—See Withington.

GLOUCESTER.—The city of Gloucester is within a quarter of an hour's ride of Cheltenham by either railway, being about nine miles distant. Gloucester is of high antiquity, and has all the local privileges connected with a corporate city—governed by a Mayor, has Aldermen, Common Council, Chamberlain, and Sword Bearer. It is represented in Parliament by one member, and forms a portion of the Oxford Circuit the Assizes being held three times, and the Sessions six times during the year. The Corporation is an endowed one, and derives a considerable income from property bequeathed. As might be anticipated, from a place numbering upwards of 40,000 inhabitants, and forming the central depot of the commerce of the county, this city contains many public buildings of a substantial character. The Shire Hall, where the Assizes and Sessions are held, is in Westgate Street, and was built from a design by Smirke. Four Ionic columns grace the principal entrance, which is 100 feet in length. Avenues branch off in the interior to various apartments, and such as are usual to a criminal court. At the end of the central corridor, flights of stone steps lead up to one of the largest public rooms in the county. It is 87 feet in length, 54 wide, and 34 in height. In the interior, on a large scale, are displayed the Royal Arms, and opposite to them, King John in the act of signing the Magna Charta; each of these are sculptured in bas-relief, and are forty feet in length. Her Majesty's Prison is situated a little distance behind the last-named edifice, and is of very considerable extent. It was built on Howard's plan, under the direction of Sir G. O. Paul, Bart., in 1791, at an expense of nearly £30,000. The Spa was accidentally discovered by some men while engaged in sinking a well in 1814. The County Infirmary stands at the lower end of Southgate Street, and is a very noble building, and extends its usefulness throughout the entire county. The Lunatic Asylum is much admired, both for its style, airy situation, and judicious arrangements. It is situated on the London Road. The Corn Exchange, erected in 1856, is situated in Southgate Street, and the General Market in Eastgate Street. There are also Schools of Science and Art, and a Public Museum in Brunswick Road.

THE CATHEDRAL: *Bishop*—The Right Rev. C. J. Ellicott, D.D.,
The Palace.

Dean—The Very Rev. H. D. M. Spence, D.D., The Deanery
College Green.

Archdeacon—The Ven. J. W. Sheringham, College Green.

Canons, Residentiary—Rev. Evan Evans, D.D.; Rev. E. Douglas
Tidling, M.A.; Rev. M. F. W. St. John, B.D.; Ven. J. W. Shering-
ham, M.A.; Rev. J. P. A. Bowers, M.A.

Minor Canons—Rev. B. K. Foster, M.A.; Rev. N. W. Shelton, B.A.
(Precentor); Rev. R. H. Evered, M.A.

Master of the Cathedral School—Rev. B. K. Foster, M.A.

Cancellor and Vicar General—The Worshipful F. H. Jeune, Esq., Q.C.,
M.A., 2, Paper Buildings, Temple, London.

Registrar and Secretary to the Bishop—B. Bonnor, Esq., J.P.,
The Registry, Pitt Street.

Chapter Clerks—Messrs. Whitcombe and Gardom, College Green.

Archdeacon's Registrar—J. W. Burrup, Esq.

Organist—C. Lee Williams, Esq., Mus. Bac., Oxon.

The Cathedral is open for the admission of visitors from 9.30 a.m. to
6 p.m. (April 1 to October 1), and from 9.30 a.m. to 4.30 p.m.
(October 1 to April 1.)

Sunday Services—Holy Communion at 8 a.m.; Matins and Second
Celebration at 10.30 a.m.; Evensong at 3 p.m.; Nave Services (except
during three summer months) at 7 p.m.

Daily Services—April 1 to September 30, 7.15 a.m., 10.30 a.m., and
4 p.m.; October 1 to March 31, 8 a.m., 10.30 a.m., and 4 p.m.

THE GLOUCESTER NEWSPAPERS.

The Gloucester Journal—Saturday, 1½d. Proprietors, Messrs. T.
H. Chance and S. Bland, Westgate Street. Liberal. Established 1732.

The Gloucester Chronicle—Saturday, 1½d. Proprietors, Messrs.
Carrington and Co., 91, Southgate Street. Conservative. Established
1833.

The Gloucester Mercury—Saturday, 1½d. Proprietors, Messrs. T.
H. Chance and S. Bland, Westgate Street. Liberal. Established 1855.

The Gloucester Standard—Saturday, 1½d. Proprietor, James
Buchanan, Commercial Road. Conservative. Established 1870.

The Citizen—Evening paper, ½d. Proprietors, Messrs. T. H. Chance
and S. Bland. Liberal. Established 1876.

Sir Thomas Rich's School in Eastgate Street (formerly the Blue Coat
Hospital or School) was re-constituted by the Charity Commissioners in
1882, under the Endowed Schools' Act, 1869. In the number and
extent of Almshouses, Public Schools, Poor Bequests, and endowed
charities generally, Gloucester stands without a rival in the county.

Here the celebrated music meetings are held, forming what is termed the meeting of the three choirs of Gloucester, Hereford, and Worcester. The proceeds, which are generally considerable, are applied to the relief of the widows and orphans of clergymen. At the "Bell" Inn was born the celebrated preacher Whitfield; and another eminent native was Robert Raikes, whose name has been immortalized as the first person who established Sunday Schools. Gloucester is of very ancient date, and was a city within the first half-century of the Christian era. It was the chief local abode of the Romans, and many are the relics extant of that curious race, and scarcely a month passes away without something connected with them being found. As a place of extensive trade the city has long been well known, the contiguity of the river enabling it to carry on an unlimited traffic, which may be seen by paying a visit to the Docks. These are surrounded by large warehouses, principally for the storage of grain. They are connected with the sea by the Gloucester and Berkeley Ship Canal (which has its entrance at Sharpness Point, some sixteen miles south of Gloucester, where there are also extensive docks and warehouses), and by the River Severn, the Midland and Great Western Railways, with all parts of the interior. The Severn runs into Gloucester, but the canal was formed in consequence of the river not being navigable for large vessels within several miles of the city. Gloucester contains a very large number of churches and chapels, and we presume that the visitor will not be long in the ancient city without discerning the tower of that pile which has identified the name of Gloucester with one of the proudest works of skill and ingenuity in the county. We allude to the Cathedral.

* View the Cathedral! built in Gothic style,
A large and truly venerable pile;
Whose turrets stately high in air are raised,
Whose choir and cloisters each are justly praised."

The Cathedral of Gloucester has enjoyed a celebrity of so long standing that we are sure that every visitor must be familiar with its name, and will not fail to pay it a visit. Services are held in attendance continually, and divine service is performed each morning and afternoon, so that full opportunity is afforded for inspection. The Cathedral, in its original parts, is eight hundred years old, and it displays every order of architecture, from the rude Saxon and Norman down

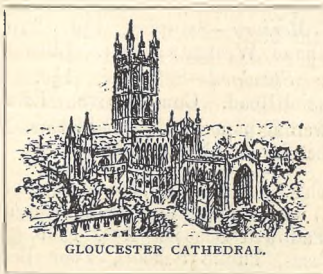

GLOUCESTER CATHEDRAL.

to the highly finished Gothic of the reign of Henry VII. The nave was built in 1104, and is 147 feet in length, by 84 in breadth. The cloisters are the most perfect of their kind known, and are 141 feet in length. The choir is a

the decorative Gothic style, and is ornamented with antique carved stalls, and the Bishop's seat. The east stained glass window was put up in the reign of Edward III., and is the largest antique window in England, and contains 2,798 square feet of glass. The Whispering Gallery is formed like an octagon, and has five sides. It is of stone, 75 feet in length, eight feet high, and three broad. In the centre of this celebrated gallery are the following lines, inscribed on the wall in Old English characters :—

“ Doubt not but God, who sits on high,
Thy secret prayers can hear ;
When a dead wall thus cunningly
Conveys soft whispers to the ear.”

The tower is a prominent feature for many miles around, and is 225 feet in height. In its interior is a bell weighing seven thousand pounds. A gate, in the centre of the cloisters, leads to the library, which contains a valuable collection of books. The interior of the Cathedral abounds with monuments of great beauty and historic interest. Among them will be found those erected to the memory of Edward II., who was murdered in Berkeley Castle ; Judge Powell who acquitted the seven bishops from the Tower ; Robert Curthose, brother to Rufus, in curious oak, and painted, who was a prisoner in Cardiff Castle for twenty-nine years ; Jenner, the discoverer of vaccination ; Raikes, the founder of Sunday Schools ; and many others of equal note. The reredos was erected by the Freemasons of the province, at a cost of £1,200, from designs by Sir Gilbert Scott, and in 1889 it was embellished by a judicious use of colours and gold. The organ, which is very old and mellow toned, was restored in 1890, at a cost of over £1,000, by Messrs. Jones and Willis. The nave has been entirely seated with chairs, and some very chaste needle-work as well as new and costly altar furniture has lately been presented to the Cathedral. One of the two suspended Residentiary Canonries has lately been re-endowed, and the suspension removed, by the munificence of the late Mr. John Walker, of Cheltenham, in memory of the late Mr. Gambier Parry, of Highnam Court ; the holder of the stall to have the superintendence of the Gloucester and Bristol Diocesan Mission, of which Mr. Walker was the first Treasurer. In St. Mary's Square, adjacent to the Cathedral, is a statue erected by public subscription to the memory of Bishop Hooper, who suffered martyrdom on this spot in the reign of Queen Mary. At the Museum in Brunswick Road can be seen a portion of the stake to which he was chained. It bears the following inscription, engraved on a silver plate :—“ This is a portion of the stake to which Bishop Hooper was chained when he was burned to death in Gloucester in 1555.” It is identified by the position in which it was found, rammed round with stone below the surface, on the spot described in Foxe's Martyrology as that on which Hooper suffered, and on which the monument to him now stands. It was purchased for presentation to the Museum of Gloucester, in 1877, by W. P. Price, Esq., W. K. Wait, Esq., C. J. Monk, Esq., and Charles H. Hooper, Esq.

Gotherington—See Bishop's Cleeve.

Gretton—See Winchcomb.

Guiting Power or **Lower Guiting** is a parish and village situated on the road from Tewkesbury to Stow-on-the-Wold, 11 miles east from Cheltenham, on the Cheltenham and Banbury section of the G.W.R. in the northern division of the county, Winchcomb Petty Sessional division and Union and County Court district, Rural Deanery of Stow, Archdeaconry of Cirencester, and Diocese of Gloucester and Bristol.



GUITING CHURCH.

The Church of St. Michael is an ancient building of stone, in the Norman style, consisting of chancel, nave of two bays, aisles south porch, and embattled western tower containing five fine bells, which after lying disused for a century, were replaced in the belfry in 1869. The north and south doorways (the former of which is bricked up) and the chancel arch are magnificent specimens of the Norman style. There are 300 sittings. The register dates from the year 1560. The living is a vicarage, with the chapelry of Farmcot annexed; gross yearly value £200, net £124, with residence, in the gift of Mr. John Walker, and held since 1865 by the Rev. R. A. Walker, who is non-resident. The Rev. Henry Hall, M.A., has been Curate in sole charge since 1874. There is a Baptist Chapel, built in 1835. Guiting Grange, a handsome building in the Italian style, is the residence of John Waddingham, Esq., J.P., and is pleasantly situated in the midst of very beautiful scenery. The population in 1881 was 619.

RESIDENTS.

Hall, Rev. H., M.A.,

curate-in-charge

Hammond, T., Esq.

Waddington, J., Esq., M.A., J.P.,

Guiting Grange

Hampnett.—One mile from Northleach; Hundred of Bradley, Deanery of Northleach, Archdeaconry of Cirencester. Church chiefly Norman, but early 15th Century alterations, consisting of nave and chancel, with 15th Century tower at west end. The church is internally decorated throughout. The register dates from 1591. The living, with Stowell, is a rectory. Tithe commutation, £490; glebe, 44 acres, in the gift of the Earl of Eldon. There is a school for boys and girls. Area of the parish of Hampnett, 1406 acres, population, 165.

Rector—Rev. W. Wiggin, M.A.:

Hardwicke.—See Elmstone.

Haselton is a village and parish, nine and a half miles from Cheltenham, in the eastern division of the county, in the Hundred of Bradley, in the Union and County Court district of Northleach, in the Rural Deanery of Northleach, in the Archdeaconry of Gloucester and in the Diocese of Gloucester and Bristol. The village is situated on the Cotswold Hills.

and is visited by way of the London Road, by Andoversford to Puesdown, thence to the left. The small stone Church of St. Andrews is partly in the Norman style; it consists of nave, chancel, north aisle, and tower, with two bells. Recently this church has been restored and re-seated, with open seats, the chancel with stalls, and the east window filled with stained glass. The date of the register is from 1597. The living, a rectory, with the chapelry of Yanworth, valued at £280 per annum, with residence. It is in the gift of the Lord Chancellor. There is a day and Sunday School. Edmund Waller, Esq., is lord of the manor. Area, including Yanworth, 2,530 acres; population, including Yanworth, 337. Yanworth is a hamlet and chapelry of this parish. It is the sole property of the Earl of Eldon. Here also is a day and Sunday School. Cheltenham is the post town.

THE CHURCH: *Rector*—Rev. W. H. Stanton, M.A.

Services—Sundays at 11 a.m. and 3 p.m., alternate with Yanworth, with an evening service at 6 p.m. every other Sunday. Holy Communion every fourth Sunday and principal Festivals.

Carrier—Stroud, from "Dove and Rainbow," Cheltenham, 3.45 p.m., on Tuesdays, Thursdays, and Saturdays.

RESIDENTS.

Dancer, Mr. W.		Minchin, Mr. W., farmer
Minchin, Mr. R., farmer		Stanton, Rev. W. H., M.A., J.P.

Hawling is a parish in Winchcomb Union, containing 206 inhabitants, 1,846 acres; in the Deanery of Stow, Archdeaconry of Gloucester, Diocese of Gloucester and Bristol, the lower division of Kiftsgate Hundred, East Gloucester, five miles from Winchcomb, nine from Cheltenham, and 95 by road and 131 by rail from London. The rectory is in the incumbency of the Rev. James Empson Alcock, M.A., and in the patronage of Lord Francis Pelham Clinton-Hope, of The Deepdene, Guildford.

Rector—Rev. James Empson Alcock, M.A., The Rectory.

RESIDENTS.

Gegg, Mr, builder	} Manor farm	Walker, Mr. John, Middle farm
Theyer, Mr. John		Wood. Mr. Basil, The Lodge farm
Theyer, Mrs.		

Haydon.—See Boddington.

Huclecote.—A large hamlet of Churchdown, enjoying all the privileges of a township and parish. It is seven miles south-west from Cheltenham, in the eastern division of the county, in the Hundred of Dudstone and Kings Barton, in the Union, County Court district, Rural Deanery and Archdeaconry of Gloucester, and in the Diocese of Gloucester and Bristol. The direct road to it is through Up-Hatherley and Badgeworth, thence to the left at Churchdown Hill; or by G.W.R. to Churchdown Station. The stone Church of SS. Philip and James is in;

the decorated style; it has a nave, chancel, and porch, with bell turret at the west end. The date of the register is from 1851. The living, a vicarage, valued at £250 per annum, and residence, is in the gift of the Bishop of Gloucester and Bristol. There is a Board School for boys and girls. Area, 1,420 acres; population, 354.

THE CHURCH: *Vicar*—Rev. Christopher Heath, B.A.

Services—Sundays, 11 a.m. and 6.30 p.m. Holy Communion, first, second and third Sunday in each month.

RESIDENTS.

Brazington, Mr., farmer, The Zoons	Jones, Mr. Conway, Blenheim villa
Brimmell, Mrs., Cedar lawn	Lane, Miss, No. 1 coke
Brooks, Miss, Vine cottage	Lea, Mr., "Waggon and Horses
Clarke, Fred, Esq.	Mitchell, Mr., Foley house
Corbett, Mr., Manor house	Morgan, Mr., farmer
Crease, Mr., Brookfield villa	Prebble, E., Esq., Temperley
Evans, Mr., Chosen house	Riddleford, Mrs., The Cottage
Fisher, Mr.	Smith, Miss E.
Hall, Mr.	Vernon, Mrs.
Harvey, Mr., Elmbridge court	Washbourne, T. A., Esq.,
Heath, Rev. Christopher	Hucclecote house
Inskip, Mrs., Hucclecote court	Wells, Mrs., Noke farm
Jefferies, Mr.	White, Mr., "Royal Oak" Inn
Jones, Captain, Green Farm	

Kemerton is a village and parish, ten miles from Cheltenham. It is in the Tewkesbury or northern electoral division of the county, in the lower division of the Hundred of Tewkesbury, in the Rural Deanery of North Winchcomb, in the Archdeaconry of Gloucester, and in the Diocese of Gloucester and Bristol. The direct way to it is by the Evesham Road, or by the Midland Railway to Bredon, one-and-a-half miles from Kemerton. The parish Church, dedicated to St. Nicholas, is a fine edifice in the decorated style. The chancel, nave, south aisle, and south porch, were rebuilt in 1847, and the north aisle in 1850 from designs by the late R. C. Carpenter, Esq., replacing an older dilapidated church, the northern arcade of which was Norman, and the southern pointed. The ancient tower, early English in its lower stages, late perpendicular in the upper part, was completely restored in 1879 in memory of the late Rector, Archdeacon Thorp, by his brother Dr. D. L. Thorp. It contains six bells, by Abel Rudhall, 1754, and an excellent clock by Howlett, of Cheltenham. The lower portion is used as the ringing chamber, and is separated by an open carved oak screen from the nave. The chancel is highly decorated; has some good carved oak stalls, and is separated from the nave by an elegant oak screen. In a recess in the north wall, is the monument of Archdeacon Thorp, a life-sized figure, incised in a slab of fawn-coloured marble, surrounded by a diaper work of inlaid marbles. Most of the windows in the church are filled with painted glass by Williment, Hardman, Clayton, and Bell, the

east window of the north aisle, also placed to the memory of Archdeacon Thorp, by his brother, being particularly fine. The living, a rectory with residence, valued at £450 per annum. Rector, the Rev. Jerome J. Mercier. There is a National School for boys, girls, and infants. The Roman Catholics have a Chapel and School here. The Wesleyans have a Chapel here also. The Girls' Friendly Society's Home of Industry provides a place where G.F.S. members, especially invalids, may learn needlework and embroidery. An ancient British or Roman Camp, surrounded by a deep trench, is found on the summit of Bredon Hill; at a somewhat lower level is a piece of ground evidently intended for military purposes. The lord of the manor is John Hopton, Esq., of Canonffrome Court, Herefordshire. Area, 1,627 acres. Population, 490.

THE CHURCH : Rector—The Rev. Jerome J. Mercier.

Services—Sundays, 8 a.m., 11 a.m., and 6.30 p.m., summer ;
3.30 p.m., winter.

Schoolmistress—Mrs. Flick.

Assistant ditto—Miss Norman.

ROMAN CATHOLIC—Sundays, 10.30 a.m. and 3.30 p.m.

Priest—Rev. P. A. Ridgway

Schoolmistress—Miss Huntsworth.

WESLEYAN—2.30 p.m. and 6 p.m.

Carrier—Green from "Crown," 4 p.m. Thursdays.

Kemerton Post Office : Postmistress—Mrs. Hillman.

RESIDENTS.

Allen, Mrs., baker and confectioner	Phillips, Thos., Esq., Lower court
Aston, Mr., wheelwright	Ridgway, Rev. P. A., Roman
Attwood, Mr.	Catholic Priest, St. Benet's
Badham, Mrs., Kemerton lodge	Robinson, A., Esq., The Castle
Barnes, Mr. H., farmer	Rossiter, Miss, G.F.S. Home of
Bagnall, Chas., Esq., Wing lane	Industry
Bernasconi, Miss, Northwood	Sessions, The Misses
Clark, Mrs., grocer	Smith, Mr. John,
Flick, Mr., School house, tailor	"Gardeners'" Arms
Griffiths, Mr., farmer, Wing lane	Smith, Mrs., dressmaker
Holland, Mrs., King's Lea	Smith, Mr. William, farmer
Hopton, Mrs. C., Upper court	Smith, Mr. George, farmer
Hyatt, Mr. J., Rose villa	Smith, Mr. Thomas, miller
James, Mr. Isaac, farmer	Smith, Mr. Reuben, florist
Martin, Mr. James, farmer, &c	Spiers, Mr., Kemerton Upper mill
Martin Mr. J., "Crown Inn," tailor	Spiers, Mr., grocer
Mercier, Rev. Jerome J. Northwood	Teale, Mr. J., Northwood cottage
Nind, Mr. Frederick, farmer	Tidmarsh, Charles, Esq.
Peart, Mr. Joseph	Wallace, Mr. Richard, farmer
Pearce, Miss, Malvern View house	Williams, R., Esq., The Priory
Perkins, Mr. grocer	Williams, Mr. Richard, blacksmith

Leckhampton— "See ~~the~~ Leckhampton, which an early date
Boasts, when its turrets rose aloft in state ;
And looked with pride upon the fertile vale,
While Norwood's family dwelt within its pale."

is a parish partly in the Borough and wholly in the Union of Cheltenham. The original village is distant about two miles (which is most easily got at from the Bath Road) from Cheltenham, of which it now forms one of the most important suburbs. The population is 3,265, and the area occupies some 1,330 acres, in the Deanery of Cheltenham, Archdeaconry of Gloucester, Diocese of Gloucester and Bristol, Hundred of Cheltenham. The rectory is in the patronage of H. Norwood Trye, Esq., M.A., J.P., who is also lord of the manor; it is valued at £500 per annum, with residence. The church is an ancient edifice, dedicated to St. Peter, consisting of nave, chancel, north and south aisles, and porch, with a tower, surmounted by a spire, containing a peal of six bells. The oldest part of the structure dates from the early living was in the possession of the Norwoods, a family of historic interest, one of whom, a Colonel Norwood, distinguished himself on behalf of the ill-fated Charles. To Charles Brandon Trye, an eminent surgeon, connected with the Norwood family, a handsome monument was erected in Gloucester Cathedral. The new church (to which a separate district was assigned in 1869 by the Ecclesiastical Commissioners), dedicated to St. Philip and St. James, erected in the Park district in 1840 and re-built in 1882, is in the incumbency of the Rev. William Henry Hutchinson, M.A., who was appointed in 1864. A small Baptist Chapel is also here. There are two National schools, one in each church district. There is a Sanatorium here in connection with the Cheltenham College, and one in connection with the Ladies' College. Ascending the steep acclivity, on the precipices of which are the rude traces of a deep entrenchment, which secured this important station by an impregnable fortress in the Roman era, many curious fragments of rock present themselves to the eye, of which "The Devil's Chimney," standing out from the brow of the



LECKHAMPTON CHURCH.



DEVIL'S CHIMNEY.

part of the fourteenth century. Within the sacred edifice is a beautiful tablet of white marble, surmounted with a globe and a ship sailing round it, erected to the memory of the last male descendant of Drake, the circumnavigator of the globe. Formerly the

The hills in the neighbourhood rise to a height of 925 feet above the level of the sea; from thence we are gratified by a beautiful prospect of the vale, extending from Worcestershire, bounded by the Shropshire and Malverna hills on one side, and the Somersetshire on the

other. In the front, Gloucester, Tewkesbury, and Upton appear, with the majestic meandering Severn,—

“ The village stream swelled to a river,
And the river was a kingdom's wealth.”

Bounding the horizon in the far distance, may be seen on a clear day the Welsh Mountains.

PARISH CHURCH:

Rector—Rev. Reginald E. Trye, M.A.

Services—Sundays: 11 a.m. and 6.30 p.m. Holy Communion: Second, fourth, and last Sunday in the month, at 8 a.m. (extra).

RESIDENTS.—See Cheltenham List.

Leigh, a village and parish, including the hamlet of Evington. It is five and a half miles north-west from Cheltenham; is in the Union and County Court district of Tewkesbury, in the northern division of the county, lower division of the Hundred of Deerhurst, in the Rural Deanery of Winchcomb, Archdeaconry of Gloucester, and Diocese of Gloucester and Bristol. The direct route is by the Tewkesbury Road



THE LEIGH CHURCH.

parish are subject to frequent inundations. The church, an edifice of some interest, was restored in 1885 at the cost of £1,000; it consists of chancel, nave, and a small cross aisle on the south side; an embattled tower at the west end contains five bells; on the exterior of the walls are some ancient tablets. The date of the register is from 1569. The living is a vicarage of the annual value of £231, with residence, and is in the gift of the Lord Chancellor. Vicar, the Rev. A. C. Gabell, M.A. There is a National School, which was erected in 1862. The manorial rights are held by the Dean and Chapter of Westminster. The Wesleys have a neat and comfortable chapel here. Evington is in the lower division of Westminster Hundred.

THE CHURCH:

Vicar—Rev. A. C. Gabell, M.A.

Services—Sundays, 11 a.m. and 3 p.m.

Carrier—Phillips, from “ Crown ” and “ Shakespeare,” Cheltenham, 6 p.m., Thursdays.

LEIGH—RESIDENTS.

Banford, Mr. R. W., farmer
 Bishop, Mr. W. H., farmer
 Brown, Mr. John, Beckett's farm
 Bullock, Mr. H., farmer
 Chandler, Mr. Geo., Leigh Court
 Chandler, Mr. S., Leigh End
 Cobb, Mr. D., Brick House
 Edey, W., Esq., Evington House
 Finch, Mr. James
 Gabell, Rev. A. C., The Vicarage
 Hall, Mr. Charles
 Hancock, Mr. J., Goodwin's farm

Hancock, Mr. R.
 Hancock, Mrs.
 Hill, Mrs., Leigh House
 Margrett, Mrs., "Crown" Inn
 Newman, Mr. Chas., Lowlands farm
 Oakey, Miss, Coombe Bank
 Paysh, Mr. E., Evington Cottage
 Preen, Mr. G.
 Weston, Mr. James, farmer
 Weston, Mrs.
 Waltham, Mr. A., Leigh Villa Farm

Matson is a small parish eight and a half miles south of Cheltenham, in the eastern division of the county. Dudstone and King's Barton Hundred, in the Rural Deanery and Archdeaconry of Gloucester, and the Diocese of Gloucester and Bristol. The Manor of Matson (formerly two manors, in the hands of St. Peter's Abbey and Llanthony Priory) belonged to the Selwyn family for many years, and passed with the heiress of that family to the Townshends. Earl Sidney is now the owner. The present Church (name unknown) was built in 1739, with funds left for the purpose by Albinia Selwyn, widow of Major-General Selwyn, and ancestress of the late Bishop of Lichfield. It contains monuments to George Augustus Selwyn, and other members of the Selwyn family, and there is a memorial brass in the school stating that it was built by the Hon. Misses Rice, in memory of their two deceased sisters, the Hon. Caroline and Harriet Rice. There are traces of two earlier churches, one built on the site of the present church, and another founded by the De Mattesdon family in the eleventh century. The living is a rectory of the annual value of £244, including glebe, with residence, in the gift of the Dean and Chapter of Gloucester, and held by the Rev. W. Bazeley, M.A. Area, 632 acres; population, 73

RESIDENTS.

Bazeley, Rev. William, M.A.,
 The Rectory
 Clark, F., Esq., Hillside
 Cross, T., Esq., Cloghreen
 Croxford, Mr. John, Osric Villa
 Embrey, G., Esq., Oriol Lodge

Fox, W. H., Esq., Gonvena
 Gardner, W. Esq., Hawthorns
 Hill, Mr. J. T., farmer
 Ind, Mrs. S. Larkham Farm
 Rice, Hon. Miss, Matson House
 Townsend, Mr. E.

North Cerney is a village and parish in Cirencester Union, containing 4,026 acres and having a population of about 650, in the Hundred of Rapsgate, Archdeaconry and Rural Deanery of Cirencester, and Diocese of Gloucester and Bristol. It is about eleven miles from Cheltenham, and four from Cirencester. From remains which have been found, North Cerney is believed to have been a Roman station. Earl Bathurst is lord of the manor of Cerney and James, Taylor, Esq., of Readcomb Park, of the manor of Calmsden. The Church, restored in

NORTON—RESIDENTS.

Arbuthnot, Colonel, R.A., Norton Court	Freeman, Mr. James Green, Mrs., Norton Farm James, Mr. W., "Red Lion" Inn, Wainload Hill
Aitchison, Lieut.-Colonel, Norton Court	
Brew, Mr. H., School House Chamberlayne, Mr. F., Yew Tree Farm	Pope, Mr. Preston, Mr. D., Norton Mill Simmonds, Mr. William "King's Head" Inn
Cook, Mr. W., Court Farm	
Duck, Mr. J., Church Farm	Theyer, Mr., The Green Farm
Dyer, Mr. H., Norton Court Farm	

Notgrove is a parish in the Stow-on-the-Wold Union, having 110 inhabitants, with an area of 1,633 acres. It is in the Deanery of North-leach, Archdeaconry of Cirencester, Diocese of Gloucester and Bristol. It is about twelve miles from Cheltenham. The rectory is in the incumbency of the Rev. D. F. Vigers, and in the patronage of the Lord Chancellor. The land, with the exception of the glebe, belongs to Corpus Christi College, Oxford. It has a station on the Banbury and Cheltenham Railway, about one and a quarter miles from the village.

RESIDENTS.

Bowles, Mr. W.	Stone, Miss A.	Vigers, Rev. D. F.
Perry, Mrs. E.	Wood, Mr. T.	

Oxenton is a parish and village in Tewkesbury Union, having a population of 136 inhabitants, and an area of 1,050 acres, in the rural Deanery of Winchcomb, Archdeaconry of Gloucester, Diocese of Gloucester and Bristol, in the lower division of Tewkesbury Hundred. It is about six miles from Cheltenham, and may be visited by taking the Eves-



OXENTON CHURCH.

ventry. The Church is a small ancient building, dedicated to St. John the Baptist. There is a school for children of both sexes, erected in 1862 by the late Earl of Ellenborough, who was Lord of the Manor and chief landowner; there is also a place of worship belonging to the Countess of Huntingdon's connexion.

THE CHURCH: *Incumbent*—Rev. Gilbert G. Coventry.
Services—Sundays: 11 a.m. and 3 p.m., alternately.

RESIDENTS.

Chandler, Mr. R.	Shield, Mr. Thomas, farmer
Roberts, Mr., farmer	Steele, Mrs. R., farmer
Roberts, Mrs. Mary	

Painswick.—The road to Painswick lies through Shurdington, and the distance is about eleven miles. It has a population of 2,000, and is of great antiquity. The church has been long famed for its peal of bells, which send forth their "sweet and silvery tones" on stated occasions, and the "Painswick Ringers" take precedence over others of their profession in the locality. The historical interest of this beautiful church and neighbouring "Court House" attracts many archæologists, and affords pleasant occupation and study to the large number of visitors who go to Painswick as "The Sanatorium of Gloucestershire," and artists who find abundance of subjects in the unsurpassed beauty of the country round, and the quaint old buildings. The churchyard is one of the most attractive in the county, and is planted out with venerable yew trees, more than a hundred in number. The church is made conspicuous by a wide space of land which surrounds it—a practice which it would be desirable to adopt generally. The "Castles" is a local name for the lofty hill on the right of the town, which was used for military intrenchments from the days of the ancient Britons down to the last period of the civil wars in the commonwealth era.

THE CHURCH: *Vicar*—Rev. W. S. Guest-Williams.

Services—Holy Communion on Sundays and Holy Days at 8.30 or 11 a.m.
 Matins at 11 a.m. on Sundays, and 8.30 a.m. on Wednesdays.
 Evensong at 6.30 p.m. on Sundays, and 7 on Wednesdays.

RESIDENTS.

- | | |
|---|---|
| Antill, Mr. Charles, Severn Cottage | Morris, The Misses, Vicarage Lane |
| Buckingham, Mrs., Fair View | Owen, Miss, Gloucester Street |
| Clissold, Mrs., New Street | Pascall, G. W., Esq., Prospect Villa |
| Cook, Mrs., Church House | Proctor, Mrs., Olivers |
| Cooke, B. W., Esq., Brook House | Ridler, W., Esq., Hambutt's House |
| Cox, Mrs., Sheephouse | Sampson, Hy. M., Esq., New Street |
| Davis, Mr. U. J., The Court House | Savory, Mrs., New Street |
| Dobell, Mrs., Tocknells House | Seddon, Rev. Wm. Herbert, M.A.,
The Verlands |
| Fawcett, Miss, Southfield | Selwyn, Rev. Sydney Geo., M.A.,
Castle Godwyn |
| Gardner, Charles, Esq., The Limes | Skinner, Mrs. J., New Street |
| Gardner, Mrs., New Street | Skinner, John W., Esq., St. Mary's |
| Guest-Williams, Rev. Wm. S., M.A.
The Vicarage | Skinner, Mrs. T., Gloucester Street |
| Herbert, Mr. W. H., Paradise House | Soley, Mr. S., Church Street |
| Hyett, Francis A., Esq., B.A., J.P.,
Painswick House; and New
University Club, London, S.W. | Stephens, Mrs., Yew Tree House |
| Jones, Misses M. S. and E. C.,
Gwynfa | Thomas, Rev. Samuel, Chapel House |
| Kay, Mrs., Rose Cottage | Voice, Jas., Esq., Cheltenham Road |
| Mason, Joseph Wood, Esq., M.D.,
Beacon House, New Street | Wallop, John C., Esq., Holcombe |
| Mason, Miss, New Street | Walsh, Rev. Francis Clarke, M.A.,
Lullingworth |
| Millard, Mrs., Flora Villa | Wemyss, Misses, Washwell House |
| Monte, Fredk. S., Esq., The Croft | Young, Miss, Girls' School
Bisley Street |

Pitchcombe is a parish and village, two miles south-west of Stroud Railway Station, seven from Gloucester, eleven from Cheltenham, and two from Painswick, in the Hundred of Dudstone and King's Barton, in the Stroud Union and County Court District, in the Deanery of Gloucester, and in the Diocese of Gloucester and Bristol. It is included in the Parliamentary Borough of Stroud, and is situated on the high road from Stroud to Gloucester. The church, which it is thought is dedicated to St. John the Baptist, was built in 1819, on the site of an ancient church, erected about 1327. It was restored in 1870. It has south porch, chancel, nave, and western tower, with one bell, with the legend in Lombardic characters, "Johannes vocabitur." A fragment of the ancient stone pulpit (decorated period), has been built into the south wall of the chancel; this, with the font, may be seen in Lyson's "Gloucestershire Antiquities." The present register dates from 1709. The benefice is a rectory, annexed to that of Harescombe, value £49, with three and a half acres of glebe, in the gift of the Rev. William Melland, of Port Eynon, Glamorgan, and held by the Rev. John Melland Hall, M.A., of Worcester College, Oxford. There is a National School. J. C. Little, Esq., J.P., is Lord of the Manor. The charities are £1 15s. yearly. The soil is clay, and the subsoil is stone brash. The area is 217 acres, and the population 157. Gross estimated rental, £615; rateable value, £542.

RESIDENTS.

Andrews, Mr. J. F.,
Pitchcombe Manor Farm
Avery, Mr. Frank
Avery, Mr. Thomas
Berry, Mr. A., Wragg Castle Farm
Blackwell, Mr. T.
Broughton, Mr. William,
Pitchcombe Mill
Bullock, Mr. S.
Cambray, Miss
Guy, Mr. Nathaniel

Gyde, Mr. C., parish clerk
Kemp, Mrs., Hill Side
Knight, Mrs.
Ladds, Mr., Pitchcombe Mill
Leach, Mrs., Lovers' Hall Farm
Little, J. C., Esq., J.P.,
Pitchcombe House
Little, Mr. E., Palling
Mills, Mr. Thomas
Steele, Mrs.
Tipping, Miss, Post Office

Postlip Hall—This extensive abode, etc., was once the favoured place where Queen Elizabeth and her retinue paid a visit to Sir T. Broadwood. To the left will be found the interesting remains of a small chapel, in the Norman style, built by William de Solers in the twelfth century, at the request of his tenants, and dedicated to St. James: religious worship was conducted in it until the reign of George I., since which time it has been used as a barn, and is generally filled with farming implements. The country around this spot is extremely rural, the chief characteristic being a clear streamlet, which if followed for about a quarter of a mile, will lead to the Postlip Paper Mills of Messrs. Evans, Adlard, and Co. The change from the field to the work of art is striking, and the visitor is agreeably surprised to find in the centre of a retired vale, steam, with all its wonderful powers, applied with as much

effect as is to be seen in the heart of a great manufacturing district. Writing paper, and also some fancy coloured sorts are manufactured at this mill, which is in continual working, and the greatest courtesy is shown to the stranger. Having inspected the various branches of the paper making establishment, the tourist may, by a left hand road, return to Cheltenham

Prestbury is a parish in Cheltenham Union, to which it sends two Guardians; it is situated a mile-and-a-half from Cheltenham, and contains 1,402 inhabitants, with 3,022 acres; in the Deanery of Winchcomb, Archdeaconry of Gloucester, Diocese of Gloucester and Bristol, Hundred of Deerhurst, East Gloucestershire. Formerly an important market town, it was burnt down in Henry VII.'s reign. The name indicates that it was formerly a dwelling place for priests, and local historians tell us a college for their education once existed here. The vicarage is valued at £300 per annum, with residence, and 23 acres of glebe land, and is in the patronage of the Rev. J. Baghot De la Bere, tower; a peal of eight bells, and some handsome mural tablets to the De la Bere, Capel, and other families; also some beautiful stained glass windows. There is a National school for children of both sexes. The poor have charitable bequests, and an Almshouse was given in 1720, by Ann Goodrich. A chapel was opened here on the 16th of May, 1866, by the Independents, which will seat about 250. The principal inn is the "King's Arms."

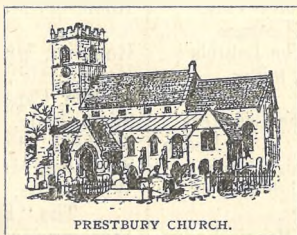

PRESTBURY CHURCH.

M.A., Vicar of St. Mary's, Buxted. The Church is an ancient Gothic edifice, dedicated to St. Mary, of the thirteenth and fifteenth centuries, and contains nave, chancel, north and south aisles, with a high embattled

THE CHURCH: Vicar—

*Sacristan and Clerk—*Mr. Hook; residence, Randall's Cottage.

*Services—*Holy Communion daily throughout the year, at 8 a.m., also with music, every Sunday at 11 a.m. Sermons, Sundays, 11.15 a.m. and 6.30 p.m.; Eves of Festivals at 8 p.m. Morning Prayer, Sundays, 10.30 a.m., other days, 8.45 a.m. Evening Prayer, Sundays, 6.30 p.m.; Eves of Festivals, 8 p.m.; other days, 5 p.m. Litany, Catechism, and Baptisms, Sundays, 3 p.m.

*Hymn Book—*Hymns Ancient and Modern.

THE CHAPEL: Minister—various.

*Services—*Sundays, 11 a.m. and 6 p.m.

Carrier: Mr. Jackson passes through Tuesdays, Thursdays, and Saturdays; also omnibuses (two) daily both roads through Prestbury.

PRESTBURY—RESIDENTS.

Babington, A. K. Esq., The Priory
 Balcombe, Mr. W., Craven House
 Barnes, Mrs. E., Noverton Farm
 Basevi, Mrs. H., Elm Lodge
 Cadle, W. E., The "King's Arms"
 Chapman, R., Esq., The Oaklands
 Chandler, Mr. G. S., Lake House
 Clark, Miss, Tatchley Cottage
 Cooper, J. C., Esq., The Lindens
 Davis, Mr. D., builder, The Burgage,
 Drake, Captain, Hygeia House
 Dunn, Mrs., Salford Hoase
 East, W. E., Esq., Morningside
 Ekins, Miss, 2, Tatchley Villas
 Ekins, Captain, The Cottage
 Fildes, Mr. W. T., The Laurels
 Gardner, Mr. W. G., miller,
 The Mills
 Gregory, Mr. W., The Cemetery
 Lodge
 Griffith, Mrs., Llanfair Lodge
 Griffin, Mr. Wm., High Street
 Holder, Mr., gardener,
 Prior's Lodge
 Hone, Mrs, Hyde Farm

Jones, Rev. C. G. G., The Yew Tree
 Kerr, General, Prestbury Court
 Le Blanc, A., Esq., Prestbury House
 Lockwood, Misses, Sunnyside
 Lord, Mr., Knowle Hill Farm
 Macdonald, Miss, Kingsburgh
 McIlquham, Mr. G., [Cottage
 Cleaveland Lodge
 O'Brien, Mrs., Delholme
 Paulet, F. R., Esq., Cleavelands
 Pearson, J., Esq., Prestbury Green
 Pratley, Mr. C., Prior's Farm
 Richings, Mr. G., Church Farm
 Robinson, Mr. George,
 Prestbury Hill Farm
 Rowland, Mr., "Bee Hive" Inn
 Ryland, Mr., The School House
 Shelton, Captain F., Tatchley House
 Stack, Lady, The Hayes
 Stephens, Mr. E., The Home Farm
 Sumption, Mr. G., postmaster
 Wilks, Miss,
 The "Fox and Hounds" Inn
 Working Men's Club & Institute
 E. Bradfield Hon. Sec.

Rendcombe is a parish in the Hundred of Rapsgate and Union of Cirencester, with a population of 211 (last census), and is situate five miles from Cirencester, and ten miles from Cheltenham. It comprises 2,532 acres, the property of James Taylor, Esq. The church, which is dedicated to St. Peter, stands on the site of a much older edifice. It was built by Sir Edmond Tame, about the middle of the sixteenth century, and contains a very handsome chancel screen of carved oak. The tower, which is capped by a battlement and four pinnacles, is of three storeys and contains a peal of six bells. The mansion, which is built after the fashion of an Italian palace, stands in a beautifully wooded park, which was a much coveted possession even before the Conquest. The village school, lately enlarged, is capable of accommodating about fifty children.

THE CHURCH: *Rector*—Rev. G. A. E. Kempson.

Services—Sundays: 11 a.m. and 3 p.m.

Carrier—Maslin, for Cheltenham and Cirencester, at 9 a.m.

RESIDENTS.

Doughty, W., Esq., surgeon	Moore-Lane, Colonel M.,
Kempson, Rev. G. A. E.,	Manor House
The Rectory	Tarrant, Mr. W., blacksmith
Mends, Miss R. S., School House	Taylor, J. Esq., Rendcombe Park

Salperton, or Cold Salperton, is a parish in the Northleach Union containing 120 inhabitants, with an area of about 1,600 acres; it is in the Deanery of Northleach and the Archdeaconry of Cirencester. It is ten miles from Cheltenham. The best way to it is by the London Road, turning off under the new railway (M. and S. W. Junction) bridge at Andoversford, up the Stow Road, and again at Square Ditch Cottage, and continuing after about three miles through the Park. The vicarage—in the incumbency of the Rev. H. K. Adkin, B.A.—is valued at £80 per annum (without residence) and is in the patronage of trustees. The mansion, an extensive building, formerly the residence of T. Beale-Browne, Esq., is now vacant. The Banbury and Cheltenham Railway passes through the parish, and Notgrove Station is one mile distant. The church is a very ancient edifice, dedicated to All Saints, consisting of nave and chancel, with tower containing three bells. There is a school for children of both sexes.

THE CHURCH: *Vicar*—The Rev. H. Kenrick Adkin, B.A.

Services—Sundays: 11 a.m. and 3 p.m.

RESIDENTS

Bartlett, Mr. G., Far Hill Farm	Greening, Mr. J., baker
Brook, Mrs. G., The Park Farm	Lovesey, Mr., The Village Farm
Doughty, Mrs., schoolmistress	Moss, Mr. J., farmer

Sandhurst, a parish three miles north from Gloucester, on the River Severn, in the eastern division of the county, in the Hundred of Dudstone and King's Barton, in the Rural Deanery and Archdeaconry of Gloucester, and in the Diocese of Gloucester and Bristol. The church, dedicated to St. Laurence, is in the incumbency of the Rev. T. Holbrow. It consists of chancel, nave, north aisle, porch, and a tower at the west end containing six bells, and was restored and considerably enlarged in 1858. The register dates from the year 1537. The living is a vicarage, of the annual value of £305 (gross) with a good residence, in the gift of the Bishop of Gloucester and Bristol. Wallsworth Hall, the seat of Captain Thomas de Winton, J.P., is a handsome mansion, commanding a beautiful prospect over Twigworth, Hatherley, and the Cotswold Hills, and is surrounded by a large estate. There is a National School for children of both sexes. Large quantities of salmon are taken here during the season. Area, 2,227 acres; rateable value, £4,312; population, 462.

Sevenhampton is a parish and village in Northleach Union, with a population of about 550 inhabitants, and an area of 3,238 acres, in the Deanery of Winchcomb, Archdeaconry of Gloucester, Diocese of Gloucester and Bristol, Hundred of Bradley. It is about seven miles from Cheltenham. If we proceed for about five miles along the London Road, and then turning to the left pass through Whittington, we arrive at Sevenhampton. The living is a vicarage, value £60 per annum, in the patronage of W. Lawrence, Esq. The church is an ancient edifice, dedicated to St. Andrew, consisting of nave, transepts, and chancel, with tower and three bells. There is a National school for children of both sexes.

BROCKHAMPTON is a hamlet of this parish. The Baptists have a chapel here, in which services are held on Sundays, at 11 a.m. and 6 p.m.

HAMPEN is a hamlet partly in this parish and partly in Shipton. Letters from Cheltenham via Andoversford, where there is a telegraph office.

Incumbent—Rev. H. V. Hebert, M.A.

Services—On Sundays at 11 a.m., 3 p.m., and 7 p.m.; other Holy Days, according to announcement on the Sunday previous. Holy Communion on the first, third, and last Sunday in every month, at time of morning, afternoon, and evening worship respectively.

Carriers—Williams leaves the "Swan" Inn on Tuesdays, Thursdays, and Saturdays, at 4 p.m.; Dyer leaves the "Bell" Inn at 3.45 p.m. on the same days.

RESIDENTS.

Andrews, Mr. R., blacksmith	Humphris, Mr. W.,
Barnett, Mr. C., Post Office	White Hall Farm
Barnfield, Mr. S.,	Jackson, Mr., Scunbrough Farm
Barnfield, Mr. B., } Sevenhampton	Roberts, Mr., Oxlesze Farm,
Capps, Mr. C., National schoolmaster	Brockhampton
Coombe, Mr. T., maltster	Trevellyn, Mr., Home Farm,
Hebert, Rev. H. V., The Vicarage	Brockhampton
Humphris, Mr. A. W., Manor Farm	

Seven Springs.—It is an interesting fact that the highest source of the Thames is situated within three miles of Cheltenham. This first streamlet of the mighty Thames gushes out of a little rocky dell, surmounted by a ragged hedge, in a retired and picturesque spot. This simple and unassuming stream winds itself through interesting vales for upwards of twenty miles, forming a rivulet called the Corin. In its career onward it receives many tributary streams. About two miles from Cirencester it is joined by one called Thames Head; at Salperton, ten miles further, it receives one called the Isis, an artificial junction formed in the year 1786; and at Cricklade, in Wiltshire, it falls into the main river. The visitor who has read and heard so much of this "birth-place of the Thames," will be greatly surprised at the retired and simple character of the spot. The visit was formerly enlivened by the presence of an antiquated dame, who generally sauntered out of a cottage adjoining, offering her services to pic-nic parties, and telling many marvellous stories withal connected with the spot. Whilst the old lady was in waiting on a party, she was asked by one of the number if it were clear that the stream had any connection with the Isis. "Ices!" exclaimed the dame, "Nothing to do with that, the water never freezes, and I will tell you for why: you may put a snowball or a piece of ice in the water, and it melts directly." Although these springs are commonly styled "seven," it is but rarely they can all be seen at the same time gushing out of the rock, the only period being after an unusual fall of rain.

Shipton Oliffe with Sollars, now consolidated into one parish, by Act of Parliament, is a small village in Northleach Union, containing about 330 inhabitants and 2,210 acres. It is seven miles distant from Cheltenham on the London Road, through Andoversford; in the Rural Deanery of Northleach, in the Archdeaconry of Cirencester, and in the Diocese of Gloucester and Bristol. The Church of St. Oswald is in the early English style; the living is in the incumbency of the Rev. Charles Pugh, and the patronage of William Peachey, Esq., who is Lord of the Manor of that part, formerly Shipton Sollars. George Fletcher, Esq., is Lord of the Manor of Shipton Oliffe. The income is £313 per annum, with residence. The Church of St. Mary the Virgin is a small building of stone, in the perpendicular style, consisting of chancel and nave, and a small western bell turret containing one bell; it was restored in 1884, after having been closed for twenty years. The Cheltenham and Banbury line passes through the parish. The post town is Andoversford, which has also a telegraph office, and post office orders are granted. There is a mixed school for the united parish.

THE CHURCH: *Incumbent*—Rev. Charles Pugh.

Services—Sundays: 11 a.m. and 3 p.m.; in winter, 2.30 p.m. Holy Communion first Sunday in the month.

Carrier—Makepeace leaves the "Old Swan" Inn, Cheltenham, at 4 p.m., on Tuesdays, Thursdays, and Saturdays.

RESIDENTS.

Fletcher, G. B., Esq.
Fletcher, W. H. Esq., farmer
Handy, T., Esq., Lower Hampden

Pugh, Rev. Charles
Robins, Mr. J., "Frogmill" Inn
Smith, Mrs.

Shurdington or Great Shurdington is a parish in the upper division of Dudstone and Kings Barton, in the Union of Cheltenham, with a rateable value in 1889 of £1,605, and an area of 383 acres. It is about three miles S.E. of Cheltenham, on the Painswick and Stroud Road.

From very early times Badgeworth and Shurdington were for Ecclesiastical purposes united, but in 1888 were separated, the present Ecclesiastical district comprising Great

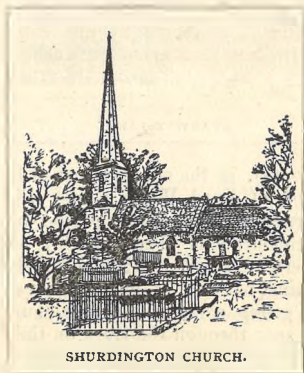

SHURDINGTON CHURCH.

Shurdington, the hamlet of Little Shurdington, formerly in the parish of Badgeworth. The population of the Ecclesiastical district, according to the last census, was 398. At the time of its division, a vicarage was built, through the munificence of Mrs. Strangways, and glebe land was given by a former curate, which, with

the small tithe and grant from Ecclesiastical Commissioners, forms the endowment. The present Incumbent is the Rev. W. Purton. The patronage is in the gift of the Vicar of Badgeworth.

RESIDENTS.

Austwick, H., Esq.
Coopey, Mr. B. N.
Coopey, Mr. W.
Godfrey, Colonel
Gover, Mrs.
Hemming, Mr. W.
Hewinson, Mr.
Hitch, Mr. James
Hitch, Mr. H.

Ketchendorf, Baron
Lambe, J., Esq.
Organ, Mr. R.
Organ, Mr. W.
Patten, Mr. W.
Pick, Mr. Job
Pick, Mr. John
Pollard, Major
Ralph, Mr.

Reed, Mr.
Rouse, Mr.
Sealey, Mr. James
Sadler, Mrs.
Sadler, J., Esq.
Thomas, Mr. John
Tombs, Mr. J.
Welch, E. F., Esq.

Sireford.—See Whittington.

Southam.—See Bishop's Cleeve.

Stanley Pontlarge.—See Toddington.

Stanway is a parish in Winchcomb Union, with a population of 335, and an area of 4,000 acres; it is ten miles from Cheltenham, the same distance from Evesham and Ashchurch, on the main road from Stow-on-the-Wold to Tewkesbury, in the Deanery of Campden, Archdeaconry of Gloucester, Diocese of Gloucester and Bristol, the upper division of Tewkesbury Hundred. The living is valued at £180 gross per annum,

with residence, in the incumbency of the Rev. Frank Bullock-Webster, M.A. (Oxon), and is in the patronage of the Earl of Wemyss and March. The church is dedicated to St. Peter,

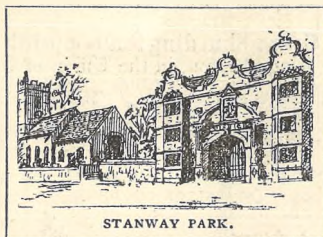

STANWAY PARK.

gateway (by Inigo Jones), is the country seat of the Right Hon. Lord Elcho, M.P., third son of Lord Wemyss and heir to the title. The house is a beautiful structure of the Tudor period, built of the rich stone of the immediate neighbourhood. The church is a simple edifice of no particular date, but there are traces of 12th and 15th Century work to be found in it; it contains nothing of much interest, but is charmingly situated—indeed, the group composed of the church, house, park, and wooded hills above, as seen through the trees on the left by the traveller from Tewkesbury to Stow, present a picture of rural beauty rarely to be seen even in England.

TADDINGTON is a hamlet of this parish, situated two miles north-east from thence.

THE CHURCH: *Incumbent*—Rev. F. Bullock-Webster.

Services—Sundays, 11 a.m. and 6 p.m.

Carrier—Andrews, the "Bell" Inn, at 4 p.m., on Tuesdays ;
Evesham, Mondays.

RESIDENTS.

Bullock-Webster, Rev. F.,
The Vicarage, Wood Stanway
Chambers, Mrs., Church Stanway
Cock, Mr. T., farmer, Taddington
Elcho, Rt. Hon. Lord, M.P.,
The Park, Stanway
Gurton, Mr. Mark, farmer,
Wood Stanway
Hopkins, Mrs.
Lane, Mr. Robert, farmer,
Church Stanway

Price, Mr. William, farmer,
Wood Stanway
Richardson, Mrs., Wood Stanway
Rimmell, Mr. John, farmer,
Church Stanway
Smith, C. H., Esq., estate agent,
Wood Stanway
Thompson, Mr. John, farmer,
Stanway Grounds
Wynniatt, George, Post Office,
Church Stanway

Staverton is a village and parish in Cheltenham Union, containing about 290 inhabitants, and 776 acres, in the Deanery of Winchcomb, Archdeaconry of Gloucester, Diocese of Gloucester and Bristol, Hundred of Deerhurst. It is about four miles distant from Cheltenham, on the main road between Cheltenham and Gloucester. The Vicarage, with the chapelry of Boddington containing three bells.



STAVERTON CHURCH.

nexed, is valued at £470 per annum, and is in the incumbency and patronage of the Rev. T. Purnell, J.P. The Church, dedicated to St. Catherine, is an ancient edifice in the early English style, with an embattled tower

THE CHURCH: *Incumbent*—Rev. Thomas Purnell, J.P.

Curate in Charge—Rev. R. H. Purnell.

Parish Clerk—Mr. Charles Stratford.

Services—11 a.m. every Sunday ; and 3 p.m. every alternate Sunday.
Holy Communion every fourth week.

Boddington and Staverton Board School—Mr. W. H. Cartwright,
Schoolhouse, Staverton.

SUDELEY MANOR—RESIDENTS.

Brown, Mr. Joseph, farmer
 Dent, Mrs., Sudeley Castle
 Franklin, Mr. J., farmer
 Greenall, Mr. Richard, farmer

Haines, Mr.
 Hearle, Mr., farmer
 Kilby, Mr. William, farmer
 Pardington, Mr. Edwin, farmer

Swindon is a parish near Cheltenham, containing about 239 inhabitants and 721 acres; in the Deanery and Archdeaconry of Gloucester, Diocese of Gloucester and Bristol, Hundred of Cheltenham. It is about two miles from the town, and is reached by turning out of the High Street before arriving at the High Street station of the Midland Railway, down any of the streets to the right leading to Maud's Elm, and then pursuing your course to the first or second turning on the right, either of which leads to the village. The road leading to the church is very prettily adorned with a fine avenue of trees, and the sacred edifice itself, situated as it is on an elevated spot, commanding a fine view of the surrounding country, is well worthy of a visit. The church is in the

Norman and Early English styles, dedicated to St. Lawrence, having a hexagonal tower of unequal sides containing four bells. There are also five painted windows to the memory of the Surman and Goodlake families.

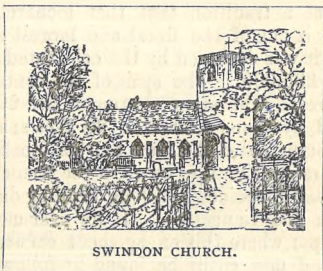

SWINDON CHURCH.

lies; also two small memorial windows of coloured glass. The living is valued at £300 (gross) per annum, including residence and 33 acres of glebe land; in the patronage of the Rev. John Gilbert-Day. There

is a school for members of the Church of England only, supported by subscription, for children of both sexes, under the management of the Rector. The schoolhouse and room, with the site, were presented to the parish by the late John Surman Surman, Esq.; he also partly endowed the school with a grant of £450; he also bequeathed £450, and his sister, Miss Goodlake, £380, for the benefit of the poor of Swindon. The Rev. H. Morgan-Stratford is Lord of the Manor.

THE CHURCH: *Rector*—Rev. John Gilbert-Day, M.A.

Services—Sundays: 11 a.m., and 3 p.m.; Holy Days: 11 a.m.; Holy Communion, first and third Sunday in the month.

RESIDENTS.

Barnard, Major, The Villa
 Belcher, Mrs., Swindon Hall
 Burroughs, Mrs. James
 Corbett, Mr.
 Gilbert-Day, Rev. J., The Rectory
 Hardcastle, H. C. Esq.,
 Manor House

Neams, Mr., The Poplars
 Neams, Mr., Manor Farm
 Overton, W. D., Esq., Brookville
 Palmer, Miss, The Cottage
 Willis, Mr. H. T.,
 Cotswold Lodge
 Yeend, Mrs., "Cross Hands" Inn

Taddington—See Stanway.

Tewkesbury.—The ancient Borough of Tewkesbury is not quite nine miles distant from this town, and may be visited in twenty minutes by the Bristol and Birmingham Railway. The population of this place is 5,409, and the staple trade is stocking making, but has much declined of late years. It is scarcely possible to visit a more antiquated town—a large portion of the houses in the main streets being constructed jointly of wood, bricks and stones, not unlike many parts of the City of Chester. It is a chartered borough, is governed by a mayor and council, returns one member to Parliament, and has many other peculiar privileges. The descendants of the immortal Shakespeare have regularly lived here, and a head-stone to the memory of William Shakespeare Hart, the sixth descendant, may be seen in the churchyard. At the termination of Barton-street, and near the road to Worcester, is the Royal Mythe Tute. This is a hill formed on a “barrow,” or burial place, and from which, on a clear day, the naked eye may see objects connected with the four adjoining counties. To the right are the ruins of a castle, called “King John’s,” from a tradition that that monarch once took refuge therein. On the left is one of the finest and largest suspension bridges in Gloucestershire; it was designed by the celebrated engineer Telford, and its erection cost £35,000. The span of the centre arch is 170 feet, and the breadth 24 feet. The stone abutments are 20 feet in thickness, which are supported by stone arches of 20 feet span. But the event which has for ever perpetuated the fame of this locality, and stamped it with a national character, is the ever to be remembered Battle of Tewkesbury. This battle decided the long pending disputes between the rival houses of York and Lancaster. It for ever closed the “Wars of the Roses.” The spot where this engagement occurred is called “The Bloody Meadow,” and may easily be found by following the right hand lane, nearly opposite the Workhouse, at the entrance to the town from Cheltenham. It was on the morning of Saturday, May 4th, 1471, that the rival armies were in fierce contest near this place, and when the Lancastrians were defeated they fled to the “meadow,” where they were overtaken and three thousand of them slaughtered; and tradition adds, “that their blood flowed in a stream down the hill.” The Yorkists were headed by the Duke of Gloucester, afterwards Richard III., and the unfortunate Lancastrians by the brave Margaret Anjou, Queen to Henry VI., and also by her youthful son, the Prince Edward. After the battle, the two latter were taken prisoners; the young Prince was dragged to a house, still standing in Church Street, where the Duke of Gloucester and others formed a camp. The Prince on being asked why he entered the field in battle array, boldly replied, to maintain his royal father’s right to the Crown, and also his own. This reply so excited “Crooked-back Dick,” that he immediately plunged a dagger into the heart of Prince Edward, an example which was followed by the dukes around him, and the future heir apparent of England’s throne fell at their feet covered with blows. The Queen was ransomed by her brother, the King of France, and afterwards ended her

days, greatly dejected, in a monastery. The other nobles who defended her on this memorable occasion, were either retained prisoners or beheaded in the Market-place. Shakespeare, in several of his plays, has faithfully delineated all the leading transactions of this great event. With what feeling does he speak of the happy disposition and amiable qualities of the Prince Edward, who (at the time he was cruelly assassinated) had but just entered on his eighteenth year. Speaking of the Prince in his play of Henry VI., he remarks :—

A sweeter and a lovelier gentleman
 Framed in the prodigality of nature,
 Young, valiant, wise, and no doubt right royal,
 The spacious world cannot again afford.

THE ABBEY CHURCH is situated in Church Street, and is the largest parish church in England; being of the dimensions and form of a cathedral. It is called the Abbey Church on account of its forming a portion of the once extensive and richly endowed Abbey of Tewkesbury, the gateway of which, and other portions of the pile, may be seen contiguous to the Church. The style of the architecture of the principal parts of Tewkesbury Abbey Church is in the highly decorative Norman; while the choir and saints' chapels are of the early English, or pointed style. A number of stained glass

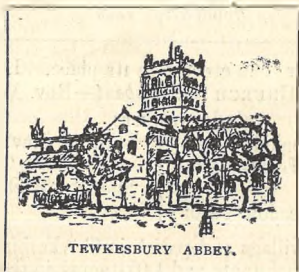

of the original copies of Magna Charta. Amongst the very many tombs of interest, occurs one to the memory of Allan (erected by himself), the biographer of Thomas à Becket; who was present at the shrine at Canterbury when that eminent individual was murdered. A mural tablet to Mrs. Craik, the well-known authoress of "John Halifax, Gentleman," has recently been placed here. The Vicar is the Rev. H. Robeson.

windows, of antiquity, are to be seen in various parts of the building. The organ is one of great power, and celebrated from the circumstance of its having been in the possession of Oliver Cromwell. In this church was deposited one

ABBEY CHURCH : *Incumbent*—Rev. H. Robeson, M.A.

Services : Sundays, 11 a.m., 3 p.m. and 6.30 p.m. Morning and Evening Prayer daily, 8 a.m. and 5.30 p.m.

TRINITY CHURCH : *Incumbent*—Rev. E. H. F. Cosens, M.A.

Services : Sundays, 11 a.m. and 6.30 p.m.; Wednesdays, 7.30 p.m.

INDEPENDENT CHAPEL : *Minister*—Rev. W. Davies.

WESLEYAN CHAPEL : *Minister*—Rev. R. S. Boulter.

BAPTIST CHAPEL : *Minister*—Rev. J. E. Brett.

TWEEKSBURY ROMAN CATHOLIC CHAPEL, St. JOSEPH, The Mythe
Priest—Rev. T. W. Fenn.

CHRISTADELPHIAN LECTURE HALL: *Ministers*—various.

NEWSPAPERS.

Tewkesbury Record, Saturday. *Tewkesbury Register*, Saturday

Toddington is a parish in Winchcomb Union, containing at the last census 221 inhabitants, and has an area of 1,857 acres; in the Deanery of Campden, Archdeaconry of Gloucester, Diocese of Gloucester and Bristol, lower division of Kiftsgate Hundred. It is ten miles from Cheltenham. The vicarage, with the chapelry of Stanley-Pontlarge annexed, is in the incumbency of the Rev. W. D. Stanton, and the patronage of the Right Hon. Lord Sudeley. The old church, which was built in 1723, has been recently taken down and a new one erected in its place. Lord Sudeley is Lord of the Manor. **THE CHURCH:** *Incumbent*—Rev. W. D. Stanton, M.A.

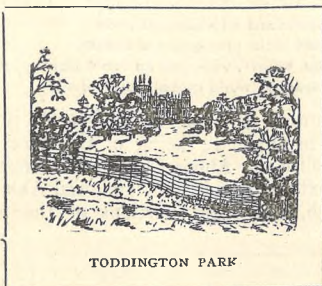

TODDINGTON PARK

RESIDENTS.

Pearce, Mr. A., farm bailiff, Lydes Farm	Stanton, Rev. W. D., Toddington Vicarage
Phillimore, Mr. D., Raymeadow Farm	Sudeley, Right Hon. Lord, Toddington Park

Tredington is a village and parish in Tewkesbury Union, containing a population of 110 inhabitants and 1,020 acres, in the Deanery of Winchcombe, Archdeaconry of Gloucester, Diocese of Gloucester and Bristol, the lower division of Tewkesbury Hundred. It is about six miles from Cheltenham: We can get there by the Tewkesbury Road, or by taking the train to Cleeve, and from thence to Tredington is about two miles. The living is a vicarage, and held by the Rev. George Edward Webster, valued at £65 per annum with residence, in the patronage of the Bishop of the Diocese. The church is an ancient edifice in the Norman style, (dedicated to St. John the Baptist), with a wooden bell tower and five bells, rebuilt in 1883 in memory of the parents of the late Squire. A clock was added in 1890, a gift of Captain A. B. Mansell, R.N., in memory of the late John Surman, Esq. There is a trust charity producing about £9 per annum, which is applied to the maintenance of the church. **THE CHURCH:** *Vicar*—Rev. George Edward Webster.

RESIDENTS.

Clarke, Mr. H. B.	Surman, Mrs., Tredington Court
Harris, Mr. H.	Rev. G. E. Webster,
Peart, Mr. J. H.	The Vicarage

Twigworth, adjoining Longford, is a township, hamlet, and ecclesiastical district in the parishes of St. Mary de Lode and St. Catherine, Gloucester; distant from Cheltenham seven miles, in the eastern division of the county, Hundred of Dudstone and Kings Barton Union, and County Court district, Rural Deanery, and Archdeaconry of Gloucester, and Diocese of Gloucester and Bristol. Direct way to it is by the Tewkesbury Road. Each



TWIGWORTH CHURCH.

£300 per annum, is in the gift of the Bishop of Gloucester and Bristol. There is a school for boys and girls. Area, 477 acres. Twigworth and Longford are hamlets distinct from each other for civil purposes, but form one ecclesiastical district, together with parts of Sandhurst, Churchdown, St. Mary de Lode, and St. Catherine.

township has its own overseers and supports its own poor. Saint Matthew's Church is a modern edifice in Norman style, and has a nave, aisle, chancel, tower, and spire, with one bell. The date of the register is from 1844. The living, a vicarage, value

THE CHURCH: *Vicar*—Rev. M. S. Rickards, M.A.

RESIDENTS.

Dicker, R., Esq., The Elms	Rickards, Rev. M. S., Vicar
Downes, Miss, Twigworth Lawn	Sumner, R.P., Esq., Twigworth Lodge

Uckington.—See Elmstone.

Upton St. Leonard's, a village situate on the road between Gloucester and Painswick, about three miles from the post town of Gloucester, and about eight miles from Cheltenham. Near the village on Painswick Beacon,

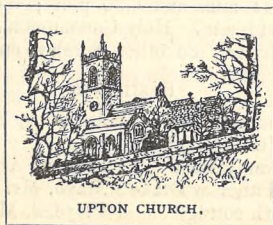

UPTON CHURCH.

is a Roman camp. The living is a rectory, in the Diocese of Gloucester and Bristol, of the value of £300 per annum. The Church, which is dedicated to St. Leonard, was restored in 1849, when

There is a National school, partly endowed by the late Dowager Vicountess Downe, with accommodation for 236 children. Prinknash Park was formerly the country residence of the Abbots of Gloucester. Henry

near the village on Painswick Beacon, the chancel was rebuilt. The interior was entirely reconstructed, the galleries removed, the south aisle lengthened, a new vestry built, a new window placed in north aisle, and the church fitted with low open oak seats in 1889.

UP-HATHERLEY.

POST OFFICE

VIII. and his Queen Jane Seymour were entertained by Abbot Park.
Population, 1,173.

THE CHURCH: *Rector*—The Rev. E. C. Scobell.

Services—11 a.m., 3 p.m., and 6.30 p.m.

RESIDENTS.

Ancrem, W. R., Esq., M.D., St. Leonard's Court	Morris, Mr., Manor Farm
Bellows, John, Upton Knoll	Percival, E. H., Esq., Kimsbury House
Birchall, J. D., Esq., Bowden Hill	Scobell, Rev. E. C., The Rectory
Edwards, Thos. Dyer, Esq., Prinknash Park	Wheeler, A. C., Esq., St. Leonard's Well
Johnson, Mr. Chas., Grove Court	Wilkins, W., Esq., Whitley Court
Miles, Mr., Belmont	

Up-Hatherley is an ancient parish in Cheltenham Union, Badgeworth. The new church of SS. Philip and James was built by Mrs. Gretton, Coney Gree, Up-Hatherley, and consecrated in 1896 previous to which time the parishioners attended Shurdington. The church will seat 100, and is a building of stone, in the early English style, consisting of nave and apsidal chancel, north porch, and a bell-turret with one bell. The living is a vicarage, £130 yearly value, in the gift of Mrs. Gretton, and held since 1886 by the Rev. E. L. Jennings, M.A.. The tithes are supposed to have belonged to the Benedictine Monastery at Usk, Monmouthshire, and were granted to John Fernham in the 22nd year of Elizabeth. The ancient chapel became a ruin, and eventually disappeared altogether; its site is supposed to be immediately contiguous to the place where Hatherley Manor now stands. Acreage, 538; population, 94.

THE CHURCH: *Vicar*—Rev. Edward Linck Jennings, M.A.

Services—Sundays, 11 a.m. and 6.30 p.m.; Wednesdays, 7 p.m.; and on Saint Days, 11 a.m. Holy Communion: first and third Sundays after Morning Service; on other Sundays and Saint Days, at 8 a.m.

RESIDENTS.

Betts, Mr. G. S., Elm cottage	Jennings, Rev. E. L., Hatherley Manor
Brownett, Mr. J., West cottage	Mather, Arthur, Esq., South Park
Brunsdon, Mr. T., Sunny Field	Mayo, Mr. W. S., Hatherley Farm
Clarke, Mrs. Hyde, Hatherley Brake	Pleydell, Mr. R., Greatfield farm
Cox, Mr. G. A., South cottage	Ritching, Mr. G.
Cresswell, Miss, Witby Lodge	Shill, Mr. John
Freebody, Mrs., Sinton Lawn	Stevens, Mrs., South Park Farm
Gretton, Mrs., Coney Gree	Tillion, Mr. J., West Lodge
Herbert, Mr. Daniel, Brick Farm	

DIRECTORY.

WHITTINGTON.

Wainloade Hill is a small hamlet of Norton, pleasantly situated on the banks of the River Severn, nine miles north-west of Cheltenham. This is one of the most charming districts within easy access of the town, by way of Tewkesbury Road and Coombe Hill. From the Hill on a clear day magnificent views of the surrounding country may be obtained; the churches of Cheltenham, Gloucester Cathedral, and the Broad-water at Sharpness being plainly visible. Large numbers of visitors are attracted here on account of its lovely scenery. It is a favourite resort for anglers and local artists, the River Severn affording capital sport for the one, the beauties of the hills and dales, lanes and hedges, ample scope for displaying the abilities of the other. This is a famous spot for picnic parties, and the best time to visit it is during the salmon season. Salmon teas and suppers are supplied by Host James, of the "Red Lion" Inn, and have obtained a justly deserved popularity.

Walton Cardiff—a village half a mile south-east of Tewkesbury.

Washbourne, Great, is a parish and village in Winchcomb Union, pleasantly situated near the Vale of Evesham, nine miles north-east of Cheltenham. The rectory, in the patronage and incumbency of the Rev. C. R. Covey, is valued at £62 per annum, with thirty-three acres of glebe. The church is a small building dedicated to St. Mary. There is a school for both sexes. The Lord of the Manor is Rooke France, Esq., of Hampstead, London.

Whittington is a village and parish five miles east-south-east from Cheltenham, in the eastern division of the county, Hundred of Bradley, Union of Northleach, County Court district of Cheltenham, Rural Deanery of Winchcomb, Archdeaconry of Gloucester, and Diocese of Gloucester and Bristol. Whittington may be reached by way of the London Road, turning off to the left opposite Sandywell Park. The Church, name unknown, is an ancient edifice, partly in the Norman style, with late additions, consisting of nave, chancel, and large south aisle: there are several figures of crusaders, and mural tablets to the memory of the Tracy and other families. The register dates from 1538. The living is a rectory and valued at £300 per annum with residence; it is in the gift of Christian William-Lawrence, Esq., who is lord of the manor, and held since 1868 by the Rev. Anthony C. Lawrence, B.A. There is a school for boys and girls, endowed by the late Mrs. Lightbourne, of Sandywell Park. Area, 1,422 acres. Population, 183.

SIREFORD is a hamlet of this parish.

THE CHURCH: *Rector*—Rev. A. C. Lawrence, B.A.

Services—Sundays, 11 a.m. and 3 p.m.
Carrier—Williams, from the "Old Swan," 4 p.m., on Tuesdays, Thursdays and Saturdays.

RESIDENTS.

Attwood, Mr. J. N., farmer, Sireford	Greening, Mr. J., baker and grocer
Dobell, C. F., Esq., Whittington Court	Lawrence, Rev. A. C., Rectory
Dyer, Mr. S., miller, Sireford	Lamont, Mr. Hugh, Whalley Farm
	New, Mr. T., butcher and farmer

Winchcomb is an ancient borough and market town, on the bank of the small River Isborne, which joins the Avon at Evesham. It is the principal town in the Union to which it gives its name, containing 2,993 inhabitants, and having an area of 5,700 acres, in the Deanery of Winchcomb, Archdeaconry of Gloucester, Diocese of Gloucester and Bristol, the lower division of Kiftsgate Hundred. It is about seven miles from Cheltenham, on the Prestbury Road through Southam, the scenery of which, after passing Southam, is very beautiful. It is pleasantly situated in a valley near the base of the Cotswold Hills, and was formerly the metropolis of the Kingdom of Mercia, and by our Saxon forefathers was called Wincelcombe. This was a borough by prescription from an early date, possessing a charter from Queen Elizabeth incorporating the town, and the municipal body consisted of two bailiffs and eight burgesses, but the Corporation, by the Municipal Corporation Acts, 1883, is now extinct; the principal governing body now being the county magistrates, who hold petty sessions at the Town Hall on the last Friday in each month. The Town Hall, in the centre of the town, is a handsome Elizabethan edifice lately rebuilt. The Lady of the Manor is Mrs. Dent, widow of the late John Coucher Dent, Esq. The vicarage, with the chapelry of Gretton annexed, is valued at £143 with residence, in the incumbency of the Rev. Fred. Binyon, M.A., and the patronage of Lord Sudeley. The church is a handsome edifice in the Perpendicular style, dedicated to St. Peter, and was erected by the parishioners assisted by Ralph, Lord Boteler, Baron of Sudeley, in the reign of Henry VI. It consists of nave, chancel, north and south aisles, with an embattled tower containing a peal of six bells. The church has recently been restored at an expense of more than £3,000. There are excellent schools for boys, girls, and infants—those for boys and infants being under the management of the Winchcomb School Board. There is a good reading room. Lady Chandos, of Sudeley Castle, founded a Grammar School in the reign of James I., A.D., 1621. It was reconstituted under a scheme of the Endowed Schools Commissioners, A.D., 1876, whereby there are six foundation scholars, who pay two guineas each yearly (in the place of the fourteen free boys as formerly), and the other pupils are charged four guineas each annually. A capital room has been erected, capable of containing eighty scholars. The Head Master, who is allowed to receive boarders, is Mr. Thomas C. Webb. The endowment of the King's School, which formerly existed in the town, has been assigned by the Endowed Schools Commissioners to the Grammar School. The Baptists, Congregationalists, and Wesleyans have places of worship here: Baptist Ministers, various; Congregational Minister, Rev. W. Bailey; Wesleyan Minister, Rev. J. E. Harlow. Ten alms houses, for persons in reduced circumstances (five for men and five for women) have been erected out of funds left by John and William Dent, Esqrs., as well as a school for girls. The market day is Saturday; a cattle fair is held on the 6th of May, and extensive horse fairs on the last Saturday in March and the 28th of July, which are attended by dealers from all parts of the kingdom.

WINCHCOMB—RESIDENTS.

- | | |
|-------------------------------------|---------------------------------|
| Adlard, W. G., Esq., Postlip | Green, Mrs., The Abbey |
| Adlard, Edward, Esq., Postlip | Harvey, Mr. D., Gretton Road |
| Baker, Miss, The Abbey | Jackson, Rev. R. Noble, M.A. |
| Bayon, Rev. F., M.A., The Vicarage | Maggs, Miss, Church Cottage |
| Field, Mrs. | Newman, Mrs., Abbey Terrace |
| Campbell, Dr., Abbey Terrace | Smith, Miss, Gloucester House |
| Cox, W., Esq., M.R.C.S. | Smith, Mrs., The Abbey |
| High Street, Under Bailiff | Swinburne, T., Esq., Cordean |
| Forester, The Hon. Colonel, | Wood, E. S., Esq., High Street, |
| Gretton House | High Bailiff |
| Forster, Stuart, Esq., Postlip Hall | Webb, Mr., Grammar School |

Witcombe, or Witcombe Magna, is a parish in Cheltenham Union, containing 120 inhabitants, and with an area of 918 acres; in the Deanery and Archdeaconry of Gloucester, Diocese of Gloucester and Bristol, Hundred of Dudstone and Kings Barton. It is six miles from Cheltenham. The best way to it is by the Bath Road, turning off by the "Norwood Arms," down the Stroud Road, through Shurdington at Horseferry Bridge, thence to the left for nearly a mile on the Cirencester Road. The scenery *en route* is very varied. The rectory is valued at £80 per annum, with residence, and is in the patronage of W. F. Hicks-Beach, Esq. The Church is an ancient edifice, dedicated to Saint Mary, consisting of chancel and aisle, with tower containing two bells. There is a school for children of both sexes. W. F. Hicks-Beach, Esq. is Lord of the Manor and principal landowner.

THE ROMAN VILLA.—The most important relic of the Roman era in this locality is the Roman Villa. The visitor has permission to inspect this valuable and perfect monument of Roman art daily. The Roman Villa, at Witcombe, was the seat of one of the principal officers of the Government, and had baths, or hypocausts, attached: the most perfect of their kind known, and was accidentally discovered in 1818, by some labourers, while in the act of rooting up a decayed oak tree, when a stone six feet in length was exposed to view, which on further examination proved to be the portico of a door leading into a room, 19ft. by 13ft., the walls of which remained in a perfect state to the height of six feet. On further search being made, a Roman villa, with many articles of its furniture, was exposed to view. Among the things found upon the floor, was a steelyard, with its weights; a plough-share of iron, a flint hatchet, a very large iron axe, used for the slaying of beasts destined for sacrifices; and a large quantity of building tools. The walls bear evident marks of having been panelled. The pavement of mosaic work is enriched with a great variety of ornaments. In the first apartment, the tessera is formed into the figure of an urn with ivy leaves entwined. Another room has its pavement formed with figures of fish and sea monsters. In one apartment is the remains of a seat formed with tiles. Fragments of columns and cornices of white marble are also scattered about. The baths are laid with square tiles, and further secured with

stucco. Dressing and ante-rooms are attached to them. The present owner is W. F. Hicks-Beach, Esq.

THE CHURCH: *Rector*—Rev. James R. M. Vatcher, M.A.

RESIDENTS.

Brassington, Mr., Church Farm	Hicks-Beach, W. F., Esq., Witcombe Park
Fawkes, Mr. J., Home Farm	Newman, Mr., Witcombe Farm
Helps, A., Esq., The Knapp House	Rigby, R., Esq., Romanhurst
Herbert, Mr., Woodlands Farm	Wight, Mr., Green Farm

Withey Bridge.—*See* Boddington.

Withington is a village and parish $7\frac{1}{2}$ miles from Cheltenham, in the eastern division of the county, Hundred of Bradley, Union and County Court district of Northleach, Rural Deanery of Winchcomb, Archdeaconry of Gloucester, and Diocese of Gloucester and Bristol. The direct way to it is through Charlton Kings and Dowdeswell. The church of St. Michael is an ancient lofty edifice in the Norman style, with additions of late date. It was restored in 1872, and a beautiful memorial east window, in memory of the Hon. Mrs. Talbot and two daughters, was added in 1876. It consists of nave, chancel, and embattled tower, with clock and chimes, on the south side of the nave is a handsome monument to Sir John Howe, his wife, and eight children, and a number of tablets on the walls; this was formerly the burial place of that family. The register dates from 1609. The living, a rectory valued at £650 per annum, with residence, is in the gift of the Bishop of the Diocese. There is a National school for boys and girls. The Wesleyans have a commodious chapel here, and the Baptists have a chapel at Foxcote. The Dean and Chapter of Gloucester are lords of the manor. Area, 6,071 acres; population, 768.

FOXCOTE is a hamlet in this parish, five miles from Cheltenham.

THE CHURCH: *Rector*—Hon. and Rev. G. G. C. Talbot, M.A.

Services—Sundays, 11 a.m. and 3 p.m.

WESLEYANS—2.30 and 6 p.m. BAPTISTS—2.30 and 6 p.m.

CHAPEL OF EASE (Foxcote): *Service*—3 p.m. Winter; 6 p.m. Summer.

Carrier—Winter, from "Beil," Cheltenham, at 3.30 p.m., on Tuesdays, Thursdays and Saturdays.

RESIDENTS.

Ayliffe, Mr.	Marmon, Mr., Jerusalem farm
Birkin, Mr., farmer	Radway, Mrs., innkeeper, Mill Inn
Burrows, Mrs. R., farmer	Smith, Mr. John
Cheater, Mr. Howard	Stephens, Mr. W., farmer, Foxcote
Dancer, Mrs., farmer	Talbot, Hon. and Rev. G. G. C., The Rectory
Fletcher, Mr., farmer	Waring, Mr. T., inkeeper, Kilkenny
Holloway, Mr., innkeeper, &c., Andoversford	Wood, Mrs., farmer, Dowdeswell Farm
Jackson, Mr., farmer, Upeote Farm	

Woodmancote—*See* North Cerney.

Woolstone is a small parish and village in Tewkesbury Union, containing 62 inhabitants, and is situated five and a half miles north-east of Cheltenham. The rectory, in the incumbency of the Rev. George Coventry, B.A., is valued at £180 per annum, with residence, and thirty-three acres of glebe land, in the patronage of the Earl of Coventry. The church, an ancient edifice, dedicated to St. Martin, consists of nave, chancel, and porch, with tower and three bells, also a clock by Benson, presented by Miss Shapland. Upon the hill at the back of the rectory are the remains of a Roman encampment, and from this point a beautiful and extensive view of Gloucestershire and Worcestershire is obtained, with the Bredon and Broadway Hills on one side, and the Welsh Mountains on the other. The Earl of Coventry is Lord of the Manor and principal owner.

RESIDENTS.

Coventry, Rev. G. G.
Jackson, Mr. W., Hill Farm
Mills, Mrs., The Grange

Roberts, Mr. Thomas,
market gardener

Yanworth—*See* Haselton.



THE COUNTY CO-OPERATIVE DRUG COMPANY,

389 High Street,

Cheltenham;

ALSO AT

107 OLD TOWN ST.

Plumouth;

AND

62 HIGH STREET,

Weston-super-Mare

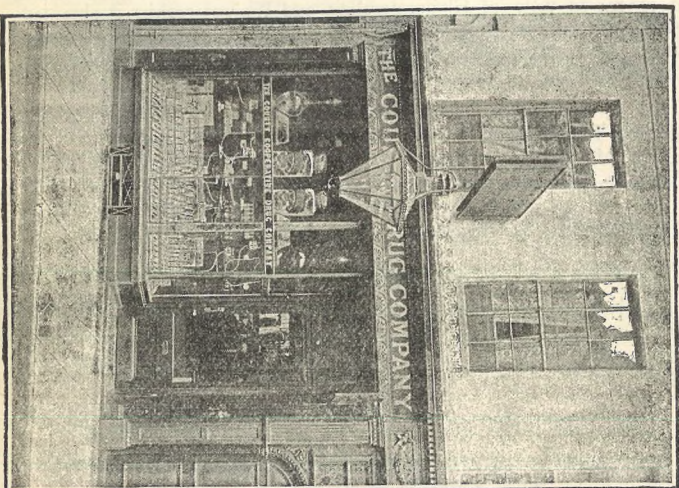

389 HIGH STREET, CHELTENHAM.



Cash Price List

OF

Patent Medicines,

PROPRIETARY ARTICLES,

TOILET REQUISITES,

DRUGS, SUNDRIES,

SURGICAL APPLIANCES, &c.

SENT FREE on application.





MISCELLANEOUS INFORMATION.



Academies (*see* Professional List at end of volume)

Agg-Gardner Recreation Ground (*see* Recreation)

Alms Houses (Pate's), Albion street. Founded in 1578 by Richard Pate, for six inmates who must have been born in the town, and be over sixty years of age. Each inmate has two unfurnished rooms, and eight shillings per week. The Parish Churchwardens fill up vacancies.

Animals, SOCIETY FOR THE PREVENTION OF CRUELTY TO (*see* Society)

Angling Association. General Meetings are held on the Second Wednesday in each month, at the "Royal" Hotel

President—Mr E. C. Green

Secretary—Mr W. H. Davis, Portland street

Anti-Vivisection Society (*see* Cheltenham Anti-Vivisection Society)

Assembly Rooms, High street

Proprietors—A Joint Stock Company

Auxiliary Societies (RELIGIOUS)

SOCIETIES.	TREASURERS.
Additional Curates' Aid ...	
British and Foreign Bible Society ...	J. S. Phillips, Esq.
Christian Knowledge Society ...	Rev. C. H. Wilson
Church Education for Ireland...	
Church Pastoral Aid Society ...	Miss Goodhart
Colonial and Continental Church Society	
Diocesan Association for Church and School Extension... } ...	Major Bertie Roberts

AUXILIARY SOCIETIES (*continued*)—

SOCIETIES.		TREASURERS.
Home Society for Teaching the Blind	J. S. Phillips, Esq.
Irish Church Missions	R. Ley Wood, Esq.
Irish Society	Miss Ratcliffe
London City Mission	Miss Shewell
London Missionary Society	
Missions to Seamen...	Captain Tickell
National Society	Rev. W. Boyce
<i>(Subscriptions received at Mr. New's, North street.)</i>		
Naval and Military Bible Society	(No Local Treasurer)
Promoting Christianity amongst the Jews	...	Miss Buckle
Protestant Alliance	Rev. C. Evans
Propagation of the Gospel in Foreign Parts	...	W. D. Broom, Esq.
Religious Tract Society	G. Townsend, Esq.
Royal National Life-Boat Institution	Captain Hodgson
Soldiers' Friend and Army Scripture	...	} Miss Whish
Readers' Society	
South American Missions	Miss Wilson
Turkish Mission Aid Society	
Wesleyan Missionary Society...	Mr. Moody Bell
<i>(Subscriptions for the above and several other Societies received at Mr. Dangerfield's, 4, Clarence Street.)</i>		

Banks (*see under various names*)

BRISTOL AND WEST OF ENGLAND BANK LIMITED
 CAPITAL AND COUNTIES BANK LIMITED
 COUNTY OF GLOUCESTER BANK LIMITED
 LLOYDS' BANKING COMPANY LIMITED
 NATIONAL PROVINCIAL BANK OF ENGLAND LIMITED
 SAVINGS BANK

Baths (*see under various names*)

CORPORATION SWIMMING BATH
 MONTPELLIER BATHS
 TURKISH BATHS

Berkeley Hunt. *Master*—Lord Fitzhardinge, Berkeley Castle**Billiard Rooms.**

COTSWOLD HOTEL, Portland street, Alexander E. Green
 CONSERVATIVE CLUB, Albion street
 FLEECE HOTEL, High street
 IMPERIAL CLUB, Promenade
 LAMB HOTEL, James Connor
 LIBERAL CLUB, Albion street
 MONTPELLIER ROTUNDA, F. Wright
 NEW CLUB, Promenade
 PLOUGH HOTEL
 QUEEN'S HOTEL

ROYAL HOTEL, A. B. Smith

Blind Society, Home Teaching and Industrial,

47, Winchcomb street. - Established 1858.

President—Rev. Canon Bell, D.D.

Treasurer—J. Sutherland Phillips, Esq., Eldersfield

Hon. Secretary—Rev. M. A. Smelt, Heath lodge

Hon. Librarian—Miss Hannah Newbold

Matron—Mrs. Brown

All kinds of Baskets and Door Mats and various kinds of Needle Work, manufactured by the Blind, kept on Sale and made to order. Chairs re-seated with Cane, Rushes, or Wicker-work.

(Supported by Voluntary Contributions.)

Borough Rate Office (*see Rates*)

Boys' Orphan Asylum, St. Margaret's road. Opened February, 1867.

For twenty boys from any locality or denomination. Elections in April and October.

President—Rev. Canon Bell, D.D.

Chaplain—Rev. G. P. Pearce, M.A.

Treasurer—J. Pearson, Esq., National Provincial Bank

Joint Hon. Secs.—Revs. C. E. Gibson and M. A. Smelt

Matron—Mrs. Jones

Bristol and West of England Bank Limited, The Promenade

Manager—J. Bull, Esq.

London Agents—Union of London Bank

Branch Dispensary (*see General Hospital*)

Building Societies (*see under various names*)

CHELTENHAM AND EAST GLOUCESTERSHIRE BUILDING SOCIETY

„ „ GLOUCESTERSHIRE PERMANENT MUTUAL

„ PARENT BUILDING SOCIETY, OR COUNTY OF GLO'STER

Cab Fares (*see Conveyances*)

Cambray Spa Turkish Bath and Medical Galvanic Institution,

Imperial Square (*see also Baths*) *Proprietor*—F. Ruck

Open Daily : For Ladies—Tuesdays from 2 p m to 8 p m

„ Fridays from 9 a m to 8 p m

For Gentlemen—Mondays from 9 a m to 8 p m

„ Tuesdays from 9 a m to 12 noon

„ Wednesdays from 9 a m to 8 p m

„ Thursdays from 9 a m to 8 p m

„ Saturdays from 9 a m to 8 p m

Private Baths.—Medicated Vapour or Chlorine Baths, Barrege Sulphur, Salt, Alkaline, Warm or Cold, Galvanic and Electric Chemical Baths.

Carriers from and to Cheltenham

From and To.	Name.	Starting from	Time.	Days.
Andoversford	James	Crown.....	4 p.m.	Tuesday, Thurs, and Sat
Apperley	Clifford.....	Shakespeare	5 ...	Thursday
"	Clutterbuck	Fleece.....	3 30	Wednesday and Saturday
"	Leech	Fleece.....	3 ...	Wednesday and Saturday
"	Matthews...	Royal	3 30	Tuesday and Friday
Birdlip.....	Butler	Crown.....	2 30	Tuesday, Thurs, and Sat
"	Ridler	Bell.....	2 30	Friday
"	Newcombe .	Crown.....	2 30	Friday
Bisley	Ridler	Bell.....	2 30	Friday
Bourne.....	Ridler	Bell.....	2 30	Friday
Brimpsfield ..	Butler	Crown.....	3 ...	Tuesday, Thurs, and Sat
"	Newcombe .	Crown	3 ...	Friday
Broadway ...	Andrews ...	Bell.....	4 30	Tuesday
Brockhampt'n	Williams ...	Old Swan..	4 ...	Tuesday, Thurs, and Sat
"	Dyer	Bell.....	3 30	Tuesday, Thurs, and Sat
Brockworth ...	Newman ...	Crown.....	5 ...	Saturday
Burford	Butler	Bell.....	10 a.m.	Saturday
Cerney, North	Belcher	Sydney ...	3 p.m.	Tuesday and Saturday
"	Comeley ...	Crown.....	3 45	Tuesday and Thursday
"	Newman ...	Bell.....	2 30	Saturday
Chedworth ...	Bowles ...	Fleece.....	4 ..	Thursday
"	Wakefield..	Fleece.....	4 ...	Thursday
"	Sly	Old Swan ..	4 ...	Thursday
Cirencester ...	Comeley ...	Crown.....	3 45	Tuesday and Thursday
"	Herbert ...	Old Swan..	7 30	Monday and Friday
"	Strange.....	Eight Bells	8 15	Monday and Friday
"	Maslin	Old Swan ..	3 30	Tuesday and Saturday
"	"	King's Hd.	3 30	Tuesday and Saturday
Cleeve	Gilder	Crown.....	4 ...	Tuesday, Thurs, and Sat
"	Lawrence ...	George ...	4 ...	Tuesday and Saturday
Cockleford ...	Comeley ...	Crown.....	3 45	Tuesday and Thursday
Cowley.....	"	Crown.....	3 45	Tuesday and Thursday
Colesborne ...	Keylock ..	Plough ...	4 ...	Thursday
"	Maslin	Swan	4 ...	Tuesday, Thurs, and Sat
Coberley	Comeley ...	Crown.....	3 30	Tuesday and Thursday
"	Maslin	Old Swan..	3 30	Tuesday and Thursday
Cutsdean	Davis	Bell.....	3 30	Wednesday and Saturday
Dowdeswell...	Williams ...	Swan	4 ..	Thursday and Saturday
Dumbleton ...	Butler	George ...	5 ...	Thursday and Saturday
Elkstone	Weaving ...	Bell.....	3 30	Thursday
Gloucester ...	Brown	264 High-st	11 a.m.	Daily
"	"	Fleece.....	6 30	Daily
Gotherington .	Gilder	Crown.....	4 ...	Tuesday, Thurs, and Sat
Gretton	Heath	Fleece.....	4 ...	Tuesday and Saturday

CARRIERS (*continued*)

From and To.	Name	Starting from	Time	Days.
Guiting	James	Crown.....	4 ...	Thursday and Saturday
Hampen	"	Crown.....	4 ...	Thursday and Saturday
Hawling	"	Crown.....	4 ...	Thursday and Saturday
Leigh (the)...	Clifford.....	Shakespeare	4 ...	Thursday
Miserden	Butler	Crown.....	2 30	Thursday and Saturday
"	Pullan	Bell.....	2 30	Thursday
Naunton	Dickenson ..	Crown.....	3 ...	Tuesday, Thurs, and Sat
"	Harris	Fleece.....	12 ...	Thursday
Northleach ...	Stroud	Bell,Dove& Rainbow	3 ..	Tuesday, Thursday, and Saturday
Overbury.....	Green	Lamb	4 ...	Thursday
Painswick	Spring	Crown.....	5 ...	Thursday
Puesdown ...	Stroud	Bell,Dove& Rainbow	3 45	Tuesday, Thursday, and Saturday
Prestbury ...	Davis	Bell Tap...	4 ...	Wednesday and Saturday
Rendcombe ..	Comeley ...	Crown.....	3 30	Thursday and Saturday
Salperton.....	Hanks	Plough ..	4 30	Tuesday and Saturday
Sandywell ...	Dyer	Bell.....	4 ...	Tuesday, Thurs, and Sat
Shipton Oliffe.	Makepeace	Crown.....	4 ...	Tuesday, Thurs, and Sat
Stanway	Andrews ..	Bell.....	4 ...	Tuesday
Stratton	Comeley ...	Crown.....	4 ...	Tuesday and Thursday
Stroud	Spring	Crown.....	4 30	Thursday
Tewkesbury...	Phillips.....	Crown.....	4 40	Thursday
Toddington ...	Lock.....	George ...	4 ...	Thursday
Winchcomb ...	Troughton .	Crown.....	Daily
"	Smith	Crown.....	Daily
Winstone.....	Hinks	Crown.....	3 ...	Tuesday and Saturday
Whittington ..	Williams ...	Old Swan ..	4 ...	Tuesday, Thurs, and Sat
Withington ...	Winter ...	Bell	3 30	Thursday and Saturday
Witcomb	Spring	Crown.....	5 ...	Thursday
Woodmancote	Oldacre ...	Sydney ...	5 ...	Tuesday, Thurs, and Sat
Woolstone ...	Gilder	Crown.....	4 ...	Tuesday, Thurs, and Sat

Capital and Counties Bank Limited.

LOCAL BRANCH—394, High street

HEAD OFFICE—39, Threadneedle street, London, E.C.

Manager—T. Buchanan, Esq.

Cavendish House Limited (*see* Limited Liability Companies)

Charlton Kings Local Board.*Chairman*—Sir Brook Kay, Bart. *Clerk*—J. W. GabbMessrs C. E. Gael, G. Townshend, H. Clarke, Colonel G. Homes,
H. Burgess, E. Attwood, T. James, W. Price, Captain Willis,
G. Mitchell, and W. A. Villar.**Charlton Kings School Board.***Chairman*—Rev W. J. Mayne *Vice-Chairman*—H. Clarke*Clerk*—J. W. GabbMessrs W. H. Bagnall, E. T. Brydges, G. Townshend, W. Price, and
J. D. Steel, jun.**Charity Organization Society** (*see* "Society for," &c.)**Cheltenham Board of Guardians.***Chairman*—W. F. Hicks-Beach, Esq., J.P.*Vice-Chairman*—Mr C. W. King

BADGEWORTH: Messrs H. Weaver and H. Arnold

CHARLTON KINGS: Colonel Holmes, Messrs H. Clarke and W. Price

CHELTENHAM:

North Ward—Messrs J. Price and J. Dutton

Central Ward—Messrs J. V. Moles, J. Fisher, and B. W. Pearce

East Ward—Messrs G. M. Kite and G. O. Bence

South Ward—Messrs W. Heath and C. W. King

Middle Ward—Messrs J. Lane, E. Lawrence, and Colonel
Moutray ReadWest Ward—Messrs E. H. Parsonage, A. J. Shinner, and
J. Cypher

COWLEY: Mr. T. Brassington

COBERLEY: Mr. R. Walker

GREAT WITCOMBE: W. F. Hicks-Beach, Esq., J.P.

LECKHAMPTON: Messrs C. Hall and H. G. Margrett

PRESTBURY: Messrs R. Lord and E. Holland

SHURDINGTON: Mr J. T. Hewinson

STAVERTON: Mr J. Tanner

SWINDON: Mr E. Smith

UCKINGTON: Mr J. L. Brookes

UP-HATHERLEY: Mr A. Mather

Chaplain—Rev J. D. Derrick*Clerk and Supt. Registrar*—Mr R. Ticehurst, Essex place*Overseers*—Messrs J. D. Steel, E. Snowsell, W. Heath, and
C. W. King

Cheltenham Anti-Vivisection Society.

President—Rev. Canon Bell, D.D.

Hon. Sec.—Miss Wakeman, 4, Priory street

Hon. Treas.—Mrs Cresswell, 3, Lansdown place

Cheltenham Boating Club.

Hon. Sec.—Lieut.-Colonel Ford, R.A., 3, Ormond Chambers

Cheltenham Chess Club.

President—J. T. Agg-Gardener, Esq., M.P.

Hon. Secs.—Mr W. B. Stugnell and Mr W. S. Branch

Cheltenham and County Club, 109, High Street

President—Lord Fitzhardinge. *Hon. Sec.*—Mr H. Finch

Cheltenham College.

Visitor—The Right Rev the Lord Bishop of the Diocese

President—The Right Hon Sir Henry James, Q.C. M.P.

Registrar and Secretary—A. A. Hunter, Esq

Principal—Rev Herbert Armitage James, B.D.

Head Master of Civil and Military Department—W. M. Baker, Esq,
M.A.

Head Master of Junior Department—Rev O. E. Lefroy Austin, M.A.

CLASSICAL DEPARTMENT.

First Assistant Master—Rev James A. Owen, M.A.

Senior Mathematical Master—A. A. Bourne, Esq, M.A.

MASTERS.

C. W. Bell, Esq, M.A.,

Francis J. Cade, Esq, M.A.

A. J. Luckham, Esq, M.A.

Rev J. Mugliston, M.A.

H. V. Page, Esq, M.A.

W. H. D. Rouse, Esq, M.A.

J. C. Salter, Esq, M.A.

Charles Tillard, Esq, M.A.

Experimental and Natural Sciences—J. H. Hichens, Esq, M.A., and
H. Matthews, Esq

Mathematics and Chemistry—A. S. Davis, Esq, M.A.

French—W. F. P. Prior, Esq (Zurich)

German—F. Droege, Esq, Ph. D. (Berlin)

CHELTENHAM COLLEGE (*continued*)

MILITARY AND CIVIL DEPARTMENT.

Senior Classical Master—G. G. Pruen, Esq, M.A.

MASTERS.

E. A. Bennett, Esq, M.A.	C. Newton, Esq, M.A.
H. G. Bennett, Esq, M.A.	W. R. Porcher, Esq, M.A.
Theodore Falle, Esq, M.A.	Rev. P. Hattersley-Smith, M.A.
W. B. Haworth, Esq, B.A.	R. Prowde Smith, Esq, M.A.
	M. Tanner, Esq, M.A.

German—C. J. Fuchs, Esq, Ph. D., and W. S. Macgowan, Esq, B.A.

French—P. Desages, Esq, and R. E. Prior, Esq

Experimental and Natural Sciences—J. H. Hichens, Esq, M.A., and
H. Matthews, Esq

Plan Drawing Master and Surveyor—J. A. Porterfield, Esq.

JUNIOR DEPARTMENT.

Second Master—Rev T. Wolseley-Lewis, M.A.

MASTERS.

Rev. W. D. Challice, M.A.	W. Griffin, Esq, M.A.
E. Scot-Skirving, Esq, B.A.	

Instructor in Gymnastics—Captain Hodgson, late 44th Regiment

Drawing Master—Sidney Nesbitt, Esq

Organist—A. E. Dyer, Esq, Mus. Doc., Oxon

Physicians—J. W. Bramwell, Esq, M.D., and E. T. Wilson, Esq,
M.B.

Surgeons—W. R. Buckell, Esq, F.R.C.S., G. B. Ferguson, Esq,
M.A., M.D., and L. Winterbotham, Esq

Bankers—The County of Gloucester Bank

Solicitors—Messrs Ticehurst and Sons

Cheltenham College Cadet Corps (*see* Volunteers)

Cheltenham Coffee Tavern Co, Ltd (*see* Ltd Liability Companies)

Cheltenham Cottage Company (*see* Limited Liability Companies)

Cheltenham Cyclists' Club. HEAD QUARTERS—Royal Hotel

President—J. T. Agg-Gardner, Esq., M.P.

Vice-Presidents—The Mayor (Colonel Thoys) & Alderman J. Haddon

Captain—Alderman J. C. Griffith, J.P.

Hon. Sec. and Treas.—Mr G. E. Adams, 2, Olney place, Carlton street

Cheltenham Debating Society (*see* Debating Society)

Cheltenham and East Gloucestershire Building Society,

Essex Place. Established 1852

President—Mr E. Barnfield

Solicitors—Daniel Mallory, Esq., and Samuel Bruce Billings, Esq.

Secretary—Mr Charles Hayward, Glenfall terrace

Cheltenham Fine Art Society, 386 High street

President—J. T. Agg-Gardner, Esq., M.P.

Hon. Secretary and Treasurer—Major-General H. Bell

Sub-Secretary—Mr E. Parker, 7, Montpellier avenue

Cheltenham & Glo'stershire Licensed Victuallers' Association.

Secretary—Mr H. Clarke, Charlton Kings

Cheltenham and Gloucestershire Permanent Mutual Benefit Building Society,

7, Clarence street. Established 1850; Incorporated 1878

President—Mr James Downing, 135, High street

Solicitor—C. H. Jessop, Esq., Church street

Secretary—Mr David Lewis

The Meetings of the Directors for receiving the Monthly Payments of the Shareholders are held the first Wednesday in every month, at the Corn Exchange, between the hours of 11 and 1 in the morning, and between 2 and 4 in the afternoon; and between the hours of 7 and 8.30 in the evening.

Cheltenham Horticultural Society. Established 1825

President—His Worship the Mayor

Secretary—Mr T. H. Packer, 53, Regent street

Cheltenham Ladies' Association (*see* Ladies' Association)

Cheltenham Lawn Tennis Club (*see* Lawn Tennis)

Cheltenham Loan Fund. Established 1834

OFFICE—Savings' Bank, Rodney terrace

Trustees—Lieut.-Colonel Hodson and J. Rees-Phillips, Esq.

Clerk—Mr Henry Waite, 2, Bath street

The object of this Society is to advance sums of money from £1 to £15, as loans to small tradesmen and the labouring classes generally, being properly recommended.

Cheltenham Musical Festival Society. Established 1870

Handel Hall, Portland street

President—Sir Herbert Oakeley, LL.D., D.C.L., Mus. Doc.*Director and Conductor*—Mr J. A. Matthews, 9, North place

Choral Practices every Tuesday evening; Elementary Class on Thursday evenings; Orchestral Division on Saturday evenings, throughout the season.

Cheltenham Musical Society

Established as the CHELTENHAM PHILARMONIC SOCIETY,

May 21, 1856

President—J. T. Agg-Gardner, Esq., M.P.*Conductor*—A. Von Holst, Esq.*Agents*—Messrs Dale, Forty and Co.**Cheltenham Omnibus Company Ltd.** (*see* Ltd. Liability Companies)**Cheltenham Oratorio and Harmonic Society,** Montpellier Rotunda*Treasurer*—R. Cresswell, Esq., 3, Lansdown place*Secretary*—Captain A. Ryves, 1, St. Philip's terrace*Conductor*—Mr S. R. Gorton, F.S.Sc.**Cheltenham Ornithological Society** (*see* Ornithological)**Cheltenham Parent Building Society,** better known as the

COUNTY OF GLOUCESTER BENEFIT BUILDING SOCIETY.

Established 1849.

Founded under 6 and 7 William IV., cap. 32

Chairman—Lieut.-Colonel Rogers*Trustees*—J. Tynte Agg-Gardner and George Parsonage, Esqs.*Solicitors*—Messrs Ryland and Waghorne, Clarence parade, and
Mr J. W. Drew, M.A., LL.M., Promenade place.*Secretary*—Mr G. H. Williams, 3, Ormond chambers, Promenade**Cheltenham Petty Sessions.***Chairman of Magistrates*—Colonel Agg*Magistrates' Clerks*—Messrs F. and E. Griffiths

Petty Sessions are held every week-day at 11 a.m. at the Police Court. The Division includes Badgeworth, Boddington, Bishop's Cleeve, Cheltenham, Charlton Kings, Cowley, Coberley, Gotherington, Leckhampton, Prestbury. Great Shurdington, Southam and Brockhampton, Staverton, Stoke Orchard, Swindon, Up-Hatherley, Uckington, Woodmancote, Woolstone, and Great Witcombe.

(For list of Magistrates *see* under letter M.)

Cheltenham Photographic Society (*see* Photographic)

Cheltenham Root and Grain Society (*see* Root and Grain, &c.)

Cheltenham Subscription Library, 5, Royal crescent

President—Dr E. T. Wilson

Hon. Treasurer—W. Davis, Esq.

Hon Secretary—L. W. Montagnon, Esq.

Librarian—Mr J. T. Presley

The general library consists of upwards of 16,000 volumes.

Cheltenham Swimming Club.

Hon. Secretary—Mr F. Nicholson, 383, High street

Cheltenham Temperance Choral Society (*see* Temperance)

Cheltenham Young Men's Christian Association (*see* Y.M.C.A.)

Cheltenham Young Women's Christian Association

(*see* Y.W.C.A.)

Children's Society, FOR THE PREVENTION OF CRUELTY TO (*see* Societies)

Church of England Temperance Society.

Branches at the various Churches in the district are conducted under the direction of their respective Clergy.

Church Missionary Society, CHELTENHAM BRANCH.

Treasurer—Colonel Basevi

Clerical Secretary—Rev. Percival Smith, M.A.

Lay Secretary—R. Ley Wood, Esq.

Church Schoolmasters' and Schoolmistresses' Benevolent Society.

Treasurer—R. Ruthven Pym, Esq., 35, Devonshire place, Portland place, London, W.

Secretary—George Perry, Esq., 21, Great College street, Westminster, S.W.

Local Secretary and Treasurer—Miss Cadogan, Parish Church schools

Clubs (*see* under various names)

CHELTENHAM BOATING CLUB
 " AND COUNTY CLUB
 " CYCLISTS' CLUB
 " CHESS CLUB
 " SWIMMING CLUB
 CONSERVATIVE CLUB
 CRESCENT CLUB
 EAST GLOUCESTERSHIRE CRICKET CLUB
 IMPERIAL CLUB
 LAWN TENNIS CLUB
 LIBERAL CLUB
 NEW CLUB

Cobourg Society and Dispensary FOR THE DISEASES OF WOMEN AND CHILDREN, 2, Bath street. Established 1817*President*—Rev Canon Bell, D.D.*Hon. Treasurer*—W. N. Skillicorne, Esq., J.P.*Hon. Secretary*—J. Rees-Philipps, Esq.*Consulting Physician*—T. Morley Rooke, Esq., M.D.*Consulting Surgeon*—L. Winterbotham, Esq., M.R.C.S.*Surgeons*—R. Cresswell, Esq., and A. Adair Dighton, Esq.*Storekeeper*—Mrs Waite

An Annual Subscription of One Guinea and a Half entitles the Subscriber to Three Midwifery and Three Dispensary Tickets; of One Guinea, to Two Midwifery and Two Dispensary Tickets; of Half a Guinea, to One Midwifery Ticket.

Colleges and Public Schools (*see* under various names)

CHELTENHAM COLLEGE
 DEAN CLOSE MEMORIAL SCHOOL
 GRAMMAR SCHOOL
 LADIES' COLLEGE
 TRAINING COLLEGE

College Boarding House Company (*see* Ltd. Liability Companies)**Commissioners of Taxes.***Clerk*—E. L. Griffiths, Esq., 2, Crescent place

Agg-Gardner, J. T., Esq., M.P.

De Ferrieres, Baron, J.P.

Ford, Captain St. Clair, J.P.

Gardner, W., Esq., J.P.

Griffiths, J. C., Esq.

Hamilton, General De Courcy

Hill, Colonel

Jackson, G. M., Esq.

Welch, Captain

Witts, G. B., Esq.

Conservative Registration Office, Clarence parade

Agent—J. Waghorne, Esq.

Conveyances—CABS AND WHEELCHAIRS.

Cabs and Wheelchairs are under the control of the Town Council, from whom the proprietors receive a license annually. They are subject to bye-laws, which they are bound to produce (on demand) to the hirer. The fares commence at the stand from which the chair or carriage may be called. They may be hired by time or distance, at the option of the hirer.

TABLE OF FARES.

Fares for Time within the distance of Four Miles from the Centre Stone of Cheltenham.

	s.	d.
Not exceeding quarter of an hour	0	9
Every quarter of an hour commencing from first quarter of an hour	0	3

ONE HORSE FLYS—*Fares by Distance.*

For one or two persons, not exceeding one mile	1	0
For three, four, or five persons the same distance	1	6
For one, two, or three persons more than one mile and not exceeding one and a half miles... ..	1	6
For four or five persons the same distance... ..	2	0
For one, two, or three persons more than one mile and a half and not exceeding two miles	2	0
For four or five persons the same distance... ..	2	6
For every half mile completed, and part of a mile above two miles	0	6

Fares by Time.

For one or more persons for any time not exceeding a quarter of an hour	1	0
For every quarter of an hour commencing after the first	0	6

Two children, under ten, to count as one person.

PONY CARRIAGES—*Fares by Distance.*

For one or two persons not exceeding one mile	0	8
For three persons the same distance	1	0
For one, two, or three persons more than one mile and not exceeding one and a half miles... ..	1	0
For one, two, or three persons more than one and a half miles and not exceeding two miles	1	4
For every half mile completed and part of a mile above two miles	0	4

Fares by Time.

For one or more persons for any time and not exceeding a quarter of an hour 0 8

For every quarter of an hour commencing after the first quarter of an hour 0 4

Two children under ten counted as one person.

Between the hours of one and six in the morning the foregoing fares are to be increased by one half.

No greater number than five persons, exclusive of the driver, to be conveyed in a carriage drawn by one horse only.

No greater number than four persons, exclusive of the driver, may be conveyed in a pony carriage.

For the purposes of the foregoing rules two children under ten count as one person.

The distance to which drivers of one horse frys and pony carriages may be compelled to take passengers is five miles from the Centre Stone at the corner of Bennington street, and in the case of wheelchairs, two miles from the same place.

Fares for distance shall be computed from the stand or place whence the chair or carriage is called.

All complaints should be made to the Street Inspector, at the Municipal Office, or at the Police Station, where the bye-laws may be seen.

CAB STANDS.

- Corner of Lansdown place
- 2 Bottom of Bayshill
- 3 Centre of Clarence street
- 4 Near "Belle Vue" Hotel, High street
- 5 Pittville gates
- 6 Portland street
- 7 Near 20, Suffolk square
- 8 Opposite Lansdown hotel
- 9 Imperial square
- 10 Side of 14, Promenade

CHAIR STANDS.

- 1 Corner of Lansdown place
- 2 Corner of Suffolk square, near Park place
- 3 Corner of Montpellier terrace, Bath road
- 4 South-west corner of Montpellier gardens
- 5 Opposite "Belle Vue" Hotel
- 6 Imperial square, near New Club house
- 7 Imperial square, near Cambray spa
- 8 Corner of Cambray, High street
- 9 Imperial circus, near Martin and Co.
- 10 Pittville gates
- 11 Near Pittville parade
- 12 Bath road, near the Baths
- 13 Corner of Priory street
- 14 Near the Ladies' College

OMNIBUSSES from all the principal Hotels meet the Trains on the Great Western and Midland Railways.

Corn Exchange, High street.

Chairman—W. N. Skillicorne, Esq

Secretary—Mr. G. H. Williams, 3, Ormond chambers

Licensed for Dramatic Entertainments, Balls, and Concerts

Colportage Society.

Hon. Treasurer—General Mackenzie

Corporation Central Depot, St. James' square

Corporation Swimming Bath, Alstone. Open from 6 a.m. till 9 p.m.

Cotswold Hounds.

Kennels—Whaddon lane; *Head Quarters*—The Plough Hotel.

Master—W. F. Hicks-Beach, Esq.

Hon. Secretary—G. B. Witts, Esq.

Huntsman—Charles Travess

County Court, Regent street. The Court days are held on every alternate Friday throughout the year, except in September.

• *Judge*—His Honour David Brynmor Jones, LL.B.

Registrar and Official Receiver—C. Scott, Esq., Gloucester

High Bailiff—C. F. Gale, Esq, County Court Office

County Police Station, Crescent place*Chief Constable*—Vice-Admiral Henry Christian, R.N.*Superintendent of Police*—Donald McRae, 4, Crescent place*Inspector of Police*—Robert Irving, Police Station

The Magistrates meet daily at Eleven a.m., at the Police Court.

County of Gloucester Bank Limited, 105, High street

Established 1836

Manager—J. G. Strachan, Esq*Sub-Manager*—J. Clissett, Esq*Solicitors*—Messrs Ticehurst and Sons*London Agents*—Robarts, Lubbock & Co., 15, Lombard street,
London, and London and Westminster Bank**County of Gloucester Loan Society. Offices—4, Essex place***Bankers*—The County of Gloucester Bank, Limited*Secretary*—Mr G. Rogers. *Clerk*—Mr C. Green**Crèche, The, Albion street**

The children of mothers who go out to work are here taken charge of and fed for threepence per day, from 8 a.m. till 8 p.m. For particulars apply to Miss Gooding, Hon. Treas., Alconbury, St. John's

Crescent Club, 18, Royal crescent. Established 1880*Chairman*—General Sir George Green*Hon. Secretary*—H. P. Hayward, Esq.**Cricket Club (see East Gloucestershire)****Croome Hunt, Severn Stoke, Worcestershire****Crown Tax Office, 1 Bath street**

Office Hours: 10 till 4; Saturdays: 10 till 1.

Surveyor, Mr W. Abbott*Crown Tax Collectors* { W. H. Astman, 15, Carlton street
E. W. Blake, 3, Oriel place**Dean Close Memorial School (BOARDING AND DAY SCHOOL)**

Shelburne road, Lansdown. Opened May 13, 1886.

President—J. Deacon, Esq., London*Hon. Secretary*—Rev. T. H. Clarke, Weston-Super-Mare*Trustees*—Rev Canon Bell, Rev Canon Brooke, Rev Talbot Greaves, C. H. Bousfield, Esq., J. Inskip, Esq.*Hon. Treasurer*—T. E. Williams, Esq.*Hon. Solicitor*—C. Pidcock, Esq.*Head Master*—Rev W. H. Flecker, M.A., D.C.L.

Debating Society, The Assembly Rooms. Established 1879.

President—Rev Chris. V. Childe, M.A.

Hon. Secretary—Mr G. H. Williams, 3, Ormond chambers

Delancey Fever Hospital, Leckhampton.

Chairman—Charles Wilson, Esq.

Hon. Treasurer—W. H. Gwinnett, Esq., Gordon cottage, North place

Hon. Secretary—E. T. Wilson, Esq., M.B., Westal

Medical Officer—E. Cocks Johnson, Esq.

Matron—

Collector—C. Smith, 53, Regent street

Dispensaries (*see* Hospitals)

District Nursing Association—VICTORIA HOME FOR DISTRICT NURSES, St. George's place

Resident Lady Superintendent—Miss Piggott

Secretary—Miss A. Craig

Hon. Treasurer—T. Nelson Foster, Esq., Allt Dinás

Duke of Beaufort's Hounds, Badminton, near Chippenham

East Gloucestershire Cricket Club.

Hon. Secretary—Captain H. G. Willes

Hon. Secretary of Lawn Tennis Section—Captain Young, R.E.

Elementary Schools (*see* Schools)

Engineer Volunteers (1st Gloucestershire)

HEAD QUARTERS: Swindon road

Commanding Officer—Lieut.-Colonel R. Rogers

Major—E. W. Brereton

Adjutant—Captain Young, R.E

Chaplains—Rev J. G. Derrick and Rev C. McArthur

Battalion Sergeant-Major—G. W. Brown, R.E.

Instructors—Sergeant S. H. Healey, Sergeant J. Toms, and Corporal Fry

Eye, Ear and Throat Infirmary, 2, North place.

Hon. Surgeons—F. A. A. Smith Esq., C.M.; and S. W. Smith, Esq.

Hon. Treasurer—John Bull, Esq., manager of Bristol and West of England Bank, Promenade.

Hon. Secretary—Mr R. Anslow

For the gratuitous treatment of really indigent persons suffering from diseases of the eye, ear, throat and nose.

Female Orphan Asylum, Winchcomb street

Founded by Her Most Gracious Majesty Queen Charlotte, 1806

Chaplain—Rev Percival Smith, M.A.

Treasurer—J. S. Christie, Esq.

Secretary—W. Gardner, Esq., Prestwich lodge

Matron and Housekeeper—Miss Morrison

Schoolmistress—Mrs Lowry

The Committee of Management meet the first Tuesday in every month; the Committee of Superintendence the first Wednesday. The design of the Institution is to board, lodge, clothe, and educate destitute female orphans, particularly those descended from respectable parents; to instil into their minds principles of religion and morality, to train them up in habits of industry and cheerful obedience, to make them good household servants, and to endeavour to teach them that the lowest stations in life may be rendered respectable by good principles and industry.

Female Refuge, North Parade house, Winchcomb street.

President—The Rev Canon Bell, D.D.

Hon. Chaplain—Rev Percival Smith, M.A.

Hon. Secretary and Treasurer—J. Gray, Esq.

Hon Medical Officer—W. Powell, Esq.

Hon. Surgeon-Dentist—R. Rogers, Esq., L.D.S.

Matron—Miss Butcher

Fine Art Society (*see Cheltenham Fine Art, etc.*)**Fire Brigade, Town Council.**

FIRE ENGINE STATION—St. George's terrace, St. George's square

Superintendent—Mr W. A. Baker, 43, St. George's street

Gardens (*see under various names*)

AGG-GARDNER RECREATION GROUND

MONTPELLIER GARDENS

PITTVILLE GARDENS

WINTER GARDENS AND SKATING RINK

General Hospital and Dispensary.

(Supported by voluntary contributions.)

Trustees—J. T. Agg-Gardner, Esq., M.P.; W. B. Cregoe Colmore, Esq.; J. Bowle Evans, Esq.; J. McLachlan, Esq.

President—Major-General J. Muspratt-Williams

Hon Treasurer and Secretary—Lieut-Colonel C. E. Croker-King

Auditors—C. Wilson, Esq., and D. C. Leighton, Esq.

House Surgeon— . Simpson

GENERAL HOSPITAL AND DISPENSARY (*continued*)—

Dispenser—J. A. Thomas

Consulting Physicians—C. J. Hawkins, Esq.; L. Winterbotham, Esq.

Physicians to the Hospital—F. Cook, Esq., M.D.; E. T. Wilson, Esq., M.B., F.R.C.P.; A. Inglis, Esq., M.D.

Surgeons to the Hospital—C. J. Bennett, Esq.; G. B. Ferguson, Esq., M.D.; and J. W. Bramwell, Esq., M.D.

Surgeon Dentist—R. Rogers, Esq., L.D.S., R.C.S.I.

Matron—Miss Tatham

Chaplain—Rev. P. J. F. Gantillon, M.A.

BRANCH DISPENSARY.

Honorary Medical Officers—E. J. R. McMahon, Esq.; R. Cresswell, Esq.; W. R. Buckle, Esq.

Resident Surgeon—Allen F. Duke *Dispenser*—A. Lengden

George's Limited (*see Limited Liability Companies*)

Girls' Training and Industrial Institution, Winchcomb house,
Winchcomb street. Established 1858

Treasurer—J. S. Philipps, Esq., Eldersfield, Hale's road

Secretary—Mrs. Riddle, Rose cottage, Leckhampton

Matron—Miss Pike

This Institution is intended to receive young girls of respectable character, with a view to train them up in industrial habits and to fit them for domestic service. Supported by voluntary contributions.

Gloucestershire County Council

Chairman: Sir J. E. Dorington, Bart., M.P., Lypiatt Park, Stroud.

Vice-Chairman: Russell James Kerr, J.P., The Haie, Newnham

ALDERMEN.

Retire in 1891.

Bailey, T. P., Walgaston farm,
Berkeley

^aBrain, T. B., Mitcheldean

Cadle, T., Westbury-on-Severn

^aDerham, H., Frenchay, Bristol

Hobbs, C., Maiseyhampton, Fairford

Leigh, E. E., J.P., Stow-on-the-
Wold

Marling, Sir W. H., Bart., J.P.,
Stroud

^aRamsay, Sir A. E., Bart., Chelten-
ham

Shekell, T. S., J.P., Stratford-on-
Avon

Thomas, A., J.P., Newnham

Retire in 1894.

Agg, Col. W., J.P., Cheltenham
Ancrum, W. R., M.D., J.P., Glou-
cester

Birchall, J.D., J.P., Gloucester

Campbell, Sir J., Bart., J.P., Cole-
ford

Ducie, Rt. Hon. Earl of, J.P.,
Falfield R.S.O.

Kingscote, Sir R. N. F., K.C.B.,
Kingscote

Friday, W., Gloucester

Stanton, A. J., J.P., Clifton, Bristol

Waddingham, J., J.P., Winch-
comb

^aWinterbotham, J. B., Cheltenham

GLoucestershire County Council (*continued*)—
COUNCILLORS.

Electoral Division.	Names and Divisions.
<i>Almondsbury</i>	H. T. Salmon, J.P., Olveston, Almondsbury
<i>Andoversford</i>	W. F. Hicks-Beach, Esq., J.P., Witcombe Park, Painswick
<i>Ashchurch</i>	J. S. Gibbons, J.P., Boddington Manor, Cheltenham
<i>Badminton</i>	J. C. Fry, Marshfield, Chippenham
<i>Beckford</i>	Hon. H. Hanbury-Tracey, J.P., Toddington, Winch- comb
<i>Berkeley</i>	Lord Fitzhardinge, J.P., Berkeley Castle, Berkeley
<i>Bisley</i>	aSir J. E. Dorington, Bart., M.P., J.P., Lypiatt Park, Stroud
<i>Bitton</i>	aJ. T. Sommerville, Bitton, Bristol
<i>Bourton-on-the-Water</i>	J. Reynolds, Upper Slaughter, Bourton-on-the- Water
<i>Charlton Kings</i>	R. V. Vassar-Smith, J.P., Charlton Kings, Chel- tenham
<i>Cheltenham: North</i> .	J. S. Lenthall, Cheltenham
" <i>Central</i>	Thomas Pippett, Cheltenham
" <i>East</i> ...	S. P. Ryland, Charlton Kings, Cheltenham
" <i>South</i> .	J. T. Agg-Gardener, M.P., J.P., Cheltenham
" <i>Middle</i>	J. C. Griffith, J.P., Cheltenham
" <i>West</i> ..	aG. Parsonage, Cheltenham
<i>Chipping Campden</i> ...	Rev. G. D. Bourne, J.P., Broadway, Winchcomb
<i>Chipping Sodbury</i> ...	aR. N. Hooper, Yate, Chipping Sodbury
<i>Cinderford</i>	James Kear, Cinderford
<i>Cirencester</i>	Earl Bathurst, J.P., Cirencester
<i>Coleford</i>	R. B. Thomas, Lydney
<i>Drybrook</i>	G. H. Rowlinson, Ruspidge, Forest of Dean
<i>Dursley</i>	R. A. Lister, Dursley
<i>Dymock</i>	aT. H. Hulls, Corse, Gloucester
<i>Eastington</i>	J. A. Graham-Clarke, J.P., Frocester, Stonehouse
<i>Fairford</i>	Sir T. S. Bazley, Bart., J.P., Hatherop Castle, Fairford
<i>Horfield</i>	W. D. Watts, Horfield
<i>Leckhampton</i>	G. B. Witts, J.P., Leckhampton, Cheltenham
<i>Lydney</i>	Captain W. B. Marling, J.P., Alvington, Lydney
<i>Mangotsfield</i>	S. H. Hadley, Hambrook, Bristol
<i>Minchinhampton</i>	E. Playne, Minchinhampton, Stroud
<i>Mitcheldean</i>	M. W. Colchester-Wemyss, J. P., Westbury-on- Severn
<i>Moreton-in-Marsh</i> ...	A. B. Freeman-Mitford, C.B., J.P., Moreton-in- Marsh
<i>Nailsworth</i>	aJ. E. Falconer, Horsley, Nailsworth
<i>Newent</i>	aA. Knowles, J.P., Newent
<i>Newnham</i>	R. J. Kerr, J.P., Newnham
<i>North Cerney</i>	

GLoucestershire County Council (*continued*)—

<i>Northleach</i>	Hon. and Rev. F. G. Dutton, Bibury, Fairford
<i>Oldland</i>	aG. Fussell, Kingswood Hill, Bristol
<i>Painswick</i>	F. A. Hyett, J.P., Painswick, Stroud
<i>Pucklechurch</i>	T. G. Seymour, Frampton Cotterell, Bristol
<i>St. George's: Central</i>	
" <i>East</i> ...	W. Butler, Clifton, Bristol
" <i>West</i> ...	A. G. Verrier, St. George, Bristol
<i>South Cerney</i>	aColonel T. W. Chester-Master, J.P., Cirencester
<i>Stapleton</i>	J. Monks, Fishponds, Bristol
<i>Stonehouse</i>	J. C. C. Kimmins, Stonehouse [Marsh
<i>Stow-on-the-Wold</i> ...	aE. T. Godman, J.P., Longborough, Moreton-in-
<i>Stroud</i>	J. W. Hallewell, J.P., Stratford Park, Stroud
<i>Tetbury</i>	G. T. J. Sotheron-Estcourt, J.P., Shipton Moyne
<i>Tewkesbury</i>	J. S. Sargeaunt, J.P., Tewkesbury Court
<i>Thornbury</i>	Lord Moreton, J.P., Thornbury Castle
<i>Tidenham</i>	G. Seys, Tidenham, Chepstow
<i>Upton St. Leonards</i> .	aColonel J. F. Curtis-Hayward, J.P., Quedgley.
<i>Westbury-on-Trym</i> ...	W. E. George, J.P., Stoke Bishop, Bristol
<i>West Dean</i>	aRev. S. J. Elsom, Yorkley, Lydney
<i>Wheatenhurst</i>	aG. E. L. Baker, J.P., Hardwick Court, Gloucester
<i>Winchcombe</i>	T. W. Swinburne, J.P., Corndean Hall, Winchcomb
<i>Wotton</i>	aT. H. Friday, Longford Court, Gloucester
<i>Wotton-under-Edge</i> ...	aMajor-General R. Hale, J.P., Wotton-under-Edge

STANDING JOINT COMMITTEE.

The twenty members of the County Council whose names are prefixed thus, *a*, with the following twenty magistrates appointed by Quarter Sessions, form the Standing Joint Committee:—Dr Ancrum, Mr W. M. Baker. Sir T. H. Crawley Boevey, Sir J. Campbell, Colonel Collier, Mr W. J. Cripps, Sir Lionel E. Darell, Rev. C. E. Dighton, Earl Ducie, Mr A. Freeman-Mitford, Colonel Hill, Mr F. A. Hyett, Mr R. J. Kerr, Mr E. H. Percival, Colonel Salmon, Mr A. J. Stanton, Rev. W. D. Stanton, Mr J. T. Stanton, Mr J. Waddingham, and Mr J. R. Yorke.

COUNTY OFFICERS.

Lord Lieutenant—The Earl of Ducie

County Chairman and Chairman of Appellate Court—Russell J. Kerr, Esq.

Chairman of the Second Court—F. A. Hyett, Esq.

Judge of the County Courts—His Honour Judge Brynmor Jones

Official Receiver—C. Scott, Esq.

Clerk of the Peace and Clerk to the Lieutenancy—F. E. Guise, Esq.

Registrar of the Court of Probate—H. M. Jenner, Esq.

Chief Constable—Admiral Christian, R.N.

Governor of H.M.'s Prison, Gloucester—Major Knox

Gordon Boys' Brigade. HEAD QUARTERS—1, Liverpool place.

The Gordon Boys are available as attendants, waiters, pages, &c, at Lawn Tennis Parties and "At Homes."

Grammar School, High street. Founded 1578. Rebuilt 1889.

Head Master—J. Style, Esq., M.A.

Assistant Masters {
 A. E. Buckhurst, Esq., B.A., Oxon
 W. G. Oldland, Esq., B.A., Cantab
 F. E. Fletcher, Esq., Saltley College
 W. N. Just, Esq., B.A., Cantab
 A. Schneider, Esq., B.A., Cantab
 C. E. Tomlinson, Esq., B.A., London

Drawing—A. K. Morgan, Esq., M.A., Cert. Master, S. Kensington

Singing—C. H. King, Esq., M.A., The Training College

Carpentry—George Allibone

Drill—Sergeant-Major W. G. Brown, R.E.

Heythrop Hunt, Chipping Norton.**High Court of Justice, (The)** District Registry, Cheltenham.

Registrar—C. F. Gale, Esq.

Actions and suits of any kind, and for any amount, may, wherever a defendant may reside, be instituted in this registry. If residing in this district, all proceedings are taken in this registry up to trial, if not residing in this district a defendant may, after the issue of the writ, cause proceedings to be continued in London.

Home for Sick Children, Belmont house, Winchcomb street.

Established 1876. Chiefly supported by voluntary contributions.

Treasurer—J. Pearson, Esq., N.P. Bank

Hon. Secretary—

Hon. Medical Officers—J. C. Gooding, Esq., M.D.; and
 G. B. Ferguson, Esq., M.D.

Visiting Surgeons—C. J. Newton, Esq.; and H. Ewbank, Esq.

Hon. Lady Superintendent—Miss Tombleson

Collector—C. Smith

Visiting Days: All work days except Saturdays, from 2 till 4

Homeopathic Dispensary, 1, Promenade place. Established 1856.

Consulting Physician—C. B. Kerr, Esq., M.D.

Physician—F. G. Stanley-Wilde, Esq., L.R.C.P.

Secretary and Chemist—Joseph James, M.P.S.

Attendance: Mondays, Wednesdays, and Fridays, from 10 to 11 a.m.

Patients admitted by subscribers' ticket, or paying 2s. 6d. per month.

Horticultural Society (*see* Cheltenham Horticultural Society.)

Hospitals and Dispensaries (*see* under various names.)

GENERAL HOSPITAL
 BRANCH DISPENSARY
 COBOURG SOCIETY
 DELANCEY FEVER HOSPITAL
 EYE, EAR, AND THROAT INFIRMARY
 HOMOEOPATHIC DISPENSARY
 PROVIDENT DISPENSARY

Hunting Establishments (*see* under various names)

BERKELEY HUNT
 COTSWOLD HOUNDS
 CROOME HUNT
 DUKE OF BEAUFORT'S HOUNDS
 HEYTHROP HUNT
 LEDBURY HUNT
 NORTH COTSWOLDS
 VALE OF WHITE HORSE, CIRENCESTER
 " " " CRICKLADE

Imperial Club, 24, Promenade. Established 1887

Chairman and Hon. Secretary—Mr J. Cockrell

Inland Revenue Office, 1, Bath street, Cambray. 12 till 1

Supervisor—Mr Edward Nicholls

Officers—Messrs John Broom, J. J. Vanner, and T. Honan

Independent Order of Rechabites (Salford Unity Friendly Society)

CHEL TENHAM RESCUE TENT, No. 1679

Imperial Coffee Tavern, High street. Meets alternate Mondays, 8 p.m.

Treasurer—Mr J. D. Steel *Secretary*—Mr J. H. Potter

JUVENILE TENT, No. 752. Meets alternate Mondays, 7 p.m.

Superintendent—Mr J. G. Freeman

I.O.G.T. Lodges are held as under:—

Charlton Star, No. 80—Tuesday, at 8 p.m., Mr Turner's, Church street

Cheltonian, No. 924—Tuesday, at 8 p.m., Highbury School

Star of Cheltenham, No. 608—Thursday, at 8.15 p.m., St. John's Coffee Tavern

Samaritan, No. 1347—Monday, at 8 p.m., King street School

Tivolian, No. 684—Wednesday, at 8.15 a.m., Tivoli Coffee Tavern

Insurance Companies.

- ACCIDENT—Mr W. H. Horsley, 131, High street, and Mr J. Pearson, National Provincial Bank
- ALLIANCE FIRE AND LIFE—Mr J. W. Gabb, Essex place
- ATLAS FIRE AND LIFE—Mr J. W. Drew, Promenade place, Clarence street
- BRITISH EMPIRE MUTUAL LIFE—Mr J. Downing, jun., 135, High street; Mr P. G. Mallory, 395, High street; and Mr H. T. Willis, Colonnade
- BRITISH LAW—Mr R. B. Lowndes, 2, Church street
- CALEDONIAN FIRE—Messrs C. Smith and Son, Regent street
- CLERICAL, MEDICAL, AND GENERAL LIFE—Mr J. W. Drew, Promenade place, Clarence street
- COMMERCIAL UNION FIRE AND LIFE—Mr W. Heath, 5, Regent street; Mr H. Lewis, 6, Regent street; Mr J. Bull, Bristol and West of England Bank
- COUNTY FIRE AND PROVIDENT LIFE—Mr W. Scamell, St. George's parade; Mr A. Hill, Belvedere house; Mr R. Ley Wood, 2, Ormond place; and Mr G. F. Birt, 20, Manchester street
- EMPLOYERS' LIABILITY AND WORKPEOPLE'S PROVIDENT AND ACCIDENT—Mr W. H. Horsley, 131, High street
- ECONOMIC LIFE—Mr R. C. Hellings, 345, High street
- GUARANTEE AND ACCIDENT—Mr W. H. Horsley, 131, High street
- GUARDIAN PLATE GLASS—Messrs Engall, Sanders and Co., 1, Promenade
- HAND-IN-HAND FIRE AND LIFE—Mr Ticehurst, Essex place
- IMPERIAL FIRE AND LIFE—Messrs Engall, Sanders and Co., 1, Promenade
- LIVERPOOL AND LONDON AND GLOBE—Mr G. H. Williams, Ormond place
- LIVE STOCK—Mr W. H. Horsley, 131, High street
- LONDON ASSURANCE CORPORATION—Mr J. Rees-Phillips, Essex place, and Mr T. G. Stallard, Regent chambers
- LONDON, EDINBURGH AND GLASGOW—Mr R. Cutts, 44, St. George's street.
- NORTHERN—Mr, J. T. Darby, 3, Tavistock place
- NORWICH AND LONDON ACCIDENT—Mr G. H. Williams, Stamp Office

INSURANCE COMPANIES (*continued*)—

- NORWICH UNION—Mr James Villar, 1a, Cambray
 PHENIX FIRE—Messrs Harrison, Bayley and Adams, Clarence street; Mr Pearson, National Provincial Bank; and Messrs Young and Gilling, Promenade
 PLATE GLASS—Mr W. H. Horsley, 131, High street
 PROVIDENT LIFE—Mr W. Scamell, 5, St. George's parade, and Mr R. Taylor, Post Office, Montpellier
 PRUDENTIAL—Mr Birt, Manchester street
 QUEEN—Messrs Engall, Sanders and Co., 1, Promenade; Mr W. H. Horsley, 131, High street; Mr Pearson, National Provincial Bank; Mr Shinner, Original Brewery; and Mr S. Holloway, 3, St. Mark's Emporium
 ROYAL—Mr E. L. Baylis, 3, Essex place
 ROYAL EXCHANGE—Mr C. F. Gale, County Court Office
 SCOTTISH AMICABLE LIFE—Mr J. B. Buckman, Cotswold lawn
 SCOTTISH PROVIDENT—Captain G. A. Macintire, 1a, Cambray
 SCOTTISH WIDOWS FUND, LIFE—Mr J. Pearson, National Provincial Bank
 STANDARD LIFE—Mr J. H. McIlquham, Staverton house
 SUN FIRE—Mr C. H. Jessop, Church street; Messrs Bubb and Co., Clarence street
 UNION FIRE AND LIFE—Messrs Engall, Sanders and Co., 1, Promenade
 UNIVERSAL LIFE—Messrs Young and Gilling, Promenade
 WEST OF ENGLAND—Mr T. Buchanan, Capital and Counties Bank
 WESTMINSTER FIRE—Mr J. W. Merrett, King's Road, and Captain Ryves, 11, St. George's place

Kyrlé Society

- President*—Colonel Ford, 1, Saxham villas
Treasurer—Colonel Brown
Secretary—Miss Wood

Ladies' Association FOR THE CARE OF FRIENDLESS GIRLS, at the
 "Frances Owen Home," Hewlett street

- President*—Miss Beale
Hon. Secretary—Mrs Gunning Campbell, 2, Cloverdale lawn
Matron—Mrs Yates

CHILDREN'S BRANCH—2, Alexandra villas, Hewlett road

Ladies' Association (FREE REGISTRY OFFICE), Bennington Hall,
Bennington street

Secretary—Miss Williams

Open Mondays and Thursdays, from 11 till 1

Ladies' College, Bayshill

Chairman of Council—The Very Rev. the Dean of Winchester

Lady Principal—Miss Beale

Secretary—E. W. Breton, Esq., M.A.

Founded in 1854, incorporated 1880, for the purpose of promoting a sound religious education of the highest order, on moderate terms, for the daughters of gentlemen. The affairs are managed by a Council, and all nominations of pupils are subject to their approval. The College takes a very high position amongst Ladies' Colleges, the pupils distinguishing themselves in University Examinations.

TEACHERS—The Lady Principal, assisted by about 50 English and Foreign Governesses and various Lecturers and Teachers of Music.

COURSE OF INSTRUCTION—Holy Scripture, Arithmetic, Geography, English Language, Natural Science, Natural Philosophy, History, Calisthenics, Reading, Geometry, Writing, Grammar, Algebra, English Literature, Latin, Greek, German, French, Music, &c.

Lawn Tennis Club

President—J. T. Agg-Gardner, Esq., M.P.

Secretary—Captain Taylor

Leckhampton Local Board

Chairman: G. B. Witts, Esq.

Dr W. Davis, Major Barnard, Colonel E. W. Golding, Messrs C. Hall, W. Hall, G. Hunt, N. Smith, H. G. Margrett, F. Hicks, B. Combe, and H. Wilkins.

Clerk: Mr D. Mallory

Ledbury Hunt, Ledbury

Libraries (see under various names)

CHELTENHAM SUBSCRIPTION LIBRARY

„ PUBLIC LIBRARY

Liberal Club, Albion house, North street

President—C. C. Franco, Esq.

Hon. Secretary—Mr W. Baker

Liberal Registration (see Registration)

Licensed Victuallers' Association (see Cheltenham Licensed, &c.)

Limited Liability Companies.

CAVENDISH HOUSE COMPANY, LIMITED.—Share Capital, £85,000. Debentures, £25,000, divided into £4,500 preference shares of £10 each, and 4,000 ordinary shares of £10 each. *Secretary*: Mr J. C. Cooper, Cavendish House.

CHELTENHAM COFFEE TAVERN COMPANY, LIMITED.—*Chairman*: Captain St. Clair Ford, J.P. *Secretary*: Mr W. H. Horsley. Offices, 131, High street

CHELTENHAM COTTAGE COMPANY, LIMITED.—*Chairman*: Charles Wilson, Esq. *Hon. Secretary*: Mr W. H. Horsley. Offices, 131, High street.

CHELTENHAM GAS COMPANY, North street.—Capital paid up, £140,000.—*Solicitors*: Messrs F. and E. Griffiths, 2, Crescent place. *Manager*, Mr R. O. Paterson, Gas Works, Gloucester road. *Cashier*: Mr C. Price, Central Offices.

CHELTENHAM OMNIBUS COMPANY, LIMITED.—Offices and stables, Royal Crescent Mews. *Chairman*: Major-General Babbage. *Solicitor*: F. Probyn Dighton, Esq. *Secretary*: Mr Percy J. S. Harlow.

COLLEGE BOARDING HOUSE COMPANY, LIMITED.—*Solicitors*: Messrs Ticehurst and Sons, Essex place. *Secretary*: W. L. Bain, Esq., The College.

GEORGE'S, LIMITED.—Share Capital, £32,000. Debentures, £10,000, divided into £3,000 preference shares of £5 each, and 3,400 ordinary shares of £5 each. *Secretary*: Mr J. Sier, 367, High street.

MONTPELLIER GARDENS COMPANY, LIMITED.—Shares £10 each. *Lessees*: Messrs. H. A. & R. J. Webb. *Solicitors*: Messrs Winterbothams and Gurney. *Secretary*: Mr G. H. Williams, Ormond chambers.

MONTPELLIER ROTUNDA COMPANY, LIMITED.—Shares, £10 each. *Lessee*: Mr S. R. Gorton. *Solicitors*: Messrs Winterbothams and Gurney. *Secretary*: Mr E. Parker.

QUEEN'S HOTEL COMPANY LIMITED.—Capital, £50,000; shares, £5 each. *Solicitors*: Messrs Winterbothams and Gurney. *Manageress*: Mrs R. E. Love.

THE ORIGINAL BREWERY COMPANY LIMITED.—Capital. £220,000, consisting of 12,000 preference shares of £5 each, and 12,000 ordinary shares, and £100,000 4 per cent. debentures. *Chairman*: J. T. Agg-Gardner, Esq., M.P. *Secretary*: Mr J. H. Hays, London.

THEATRE AND OPERA HOUSE COMPANY, LIMITED.—Proposed site. Plough paddock. Temporary office, Clarence parade. *Solicitors*: Messrs Ryland and Waghorne. *Architect*: F. Matcham, Esq. *Hon. Secretary*: Lieut.-Colonel Ashburner.

LIMITED LIABILITY COMPANIES (*continued*)—

WESTERN COUNTIES AND SOUTH WALES TELEPHONE COMPANY, LIMITED.—Exchange and Call Room: 6, North street, Cheltenham. Public Call Rooms: The Lodge, Montpellier gardens; 8, Albion street, 2, Queen's buildings, Queen's road, Lansdown; and 4, Portland terrace, Pittville. *Superintendent*: W. C. Owen, 9, Berkeley street, Gloucester
(*See also* Banks.)

Lloyd's Banking Company, Limited, 18, Colonnade, and Montpellier walk.

Manager—H. W. Williams, Esq.

London Agents.—Their Head Office

Loan Funds (*see* under various names)

CHELTENHAM LOAN FUND

COUNTY OF GLOUCESTER LOAN SOCIETY

Magistrates.

Chairman—Agg, Colonel

Agg-Gardner, J. T., Esq., M.P.

Capel. Christopher, Esq., Prestbury

De Ferrieres, Baron, Bayshill house

Gardner, W. Esq., Prestwich lodge

Gibbons, J. S., Esq., Boddington

Godfrey, Colonel H., The Greenway

Griffith, J. C., Esq., 13, Imperial square

Gwinnett, W. H., Esq., Gordon cottage

Hamilton, General De Courcey, V.C., Beaufort villas

Hicks-Beach, W. F., Esq., Witcomb park

Hill, Colonel, Queen's Gate

Hutchinson, J., Esq., Rosehill

Jackson, G. M., Esq., Sandford lodge

Keeling, W. G., Esq., 12, Lansdown crescent

Purnell, Rev. T., Staverton

Sheppard, Colonel Thos. D., Lansdown court East

Skillicorne, W. N., Esq., 9, Queen's parade

Smith, V. Vassar, Esq., Charlton park

St. Clair-Ford, Captain St. Clair, Zeelugt house

Thoyts, Colonel N. B. (Mayor of Cheltenham)

Welch, G. A. W., Esq., Arle house

Witts, G. B., Esq., Leckhampton

Clerks—F. and E. Griffiths, 2, Crescent place

Manor Office, Portland street, near Trinity Church. Open from 10 a.m. till 6 p.m., and on Saturdays from 10 a.m. till 2 p.m.

Lord of the Manor—J. T. Agg-Gardner, Esq., J.P.

Steward of the Manor—R. Ticehurst, Esq., Essex place

Deputy Steward—F. Ticehurst, Esq., Essex place

High Bailiff—George Parsonage, Esq.

High Constables—Messrs W. H. Ferguson and J. S. Friskney

Bailiff of the Manor and Hundred and Town Crier—Henry Kilbey, York cottage

Masonic Lodges.

FOUNDATION LODGE, No. 82.—E. L. Baylis, Esq., *W.M.*; *Treasurer*: W. R. Porcher, Esq., M.A.; *Secretary*: F. Ticehurst, Esq.

This Lodge meets at the Masonic hall, Portland street, on the fourth Wednesday in every month (July and August excepted), at 5.30 p.m.

ROYAL ARCH CHAPTER OF UNANIMITY, attached to FOUNDATION LODGE, No. 82.—Mr W. R. Felton, *M.E.Z.*; Mr. Balcomb, *E.*; *Treasurer*: W. R. Porcher, Esq., M.A.

The Chapter meet at the Masonic hall the second Thursday in March, June, October, and December, at 5.30 p.m.

ROYAL UNION LODGE, No 246.—*Secretary*: Mr. E. Lawrence; *Treasurer*: Mr. Balcomb

Meets at the Masonic hall on the third Wednesday in every month.

THE CHELTENHAM AND KEYSTONE LODGE OF MARK MASTER MASONS.—Meets at the Masonic hall, Cheltenham, the first Thursday in February, May, July, and November.

THE COTTESWOLD ENCAMPMENT OF MASONIC KNIGHTS TEMPLAR.—Meet at the Masonic hall on the first Wednesday in February, April, October, and December.

Members of Parliament for the County.

CHELTENHAM—J. T. Agg-Gardner, Esq. (C), Evesham house, Cheltenham. Majority last election, 1063.

GLOUCESTER—T. Robinson, Esq. (L), Maisemore park, Gloucester. Majority last election, 195.

CIRENCESTER DIVISION—A. B. Winterbotham, Esq. (L), Norman hill, Dursley (Unopposed).

TEWKESBURY DIVISION—Sir J. E. Dorington, Bart. (C), Lypiatt park, Stroud.

STROUD DIVISION—G. Holloway, Esq. (C), Farm Hill house, Stroud. Majority last election, 709.

FOREST DIVISION—Godfrey Samuelson, Esq. (L). Majority last election, 1551.

THORNBURY DIVISION—Lord Dunsany (C). Majority last election, 881.

Museum (*see* Pierson Museum).

Montpellier Baths, Bath road.

Manager—Sergeant-Major J. Brill.

Swimming bath, 65ft. by 23ft., from 3ft. to 6ft deep.

Season, from April 1st to end of October.

Reserved exclusively for Ladies on Mondays till 5.30 p.m., and on Thursdays from 10 a.m. till 5 p.m.

Montpellier Gardens.

Lessees—Messrs H. A. and R. J. Webb

These Gardens are open to Subscribers (occasional fête days excepted) :—In summer, from seven in the morning till dusk ; in winter, from daylight till dark ; and on Sundays from two o'clock.

The Spa Waters (free to Subscribers) are dispensed from seven to ten o'clock in the morning at the Lodge, where all information may be obtained.

Montpellier Gardens Company Ltd. (*see* Ltd. Liability Companies).

Montpellier Rotunda, Montpellier walk

Lessee—Mr S. R. Gorton, F.S.Sc.

Solicitors—Messrs Winterbothams and Gurney

Secretary—Mr E. Parker, Montpellier avenue

Licensed for Dramatic Entertainments, Balls, and Concerts.

Montpellier Rotunda Company Ltd. (*see* Ltd. Liability Companies).

Musical Societies (*see* under various names)

CHELTENHAM MUSICAL FESTIVAL SOCIETY

” ” SOCIETY

” ORATORIO AND HARMONIC SOCIETY

” QUARTETTE SOCIETY

National Society FOR THE PREVENTION OF CRUELTY TO CHILDREN.

Local Hon. Secretary—C. W. Mellor, Esq., Burwell lodge, Tivoli.

National Provincial Bank of England Limited,

398 and 399, High street. Established 1833.

Manager—John Pearson, Esq.

London Agents—National Provincial Bank of England Limited,
Bishopsgate street, London.

Natural Science Society. Established 1878.

President—E. T. Wilson, Esq., Westal

Hon. Secretary—E. Wethered, Esq., F.G.S., 5, Berkeley place

The Society holds its Meetings at the School of Science, on the second Thursday in the month, from October to April inclusive, at 7.30 p.m.

Nazareth House, Bath road,

A Home for destitutes of both sexes, conducted by the Sisters of Nazareth.

New Club, Promenade.

Trustees—Sir Brook Kay, Bart., John Graham Rodger, Esq., and James Tynte Agg-Gardner, Esq., M.P.

Chairman—G. Nevile Wyatt, Esq.

Vice-Chairman—R. V. Vassar-Smith, Esq.

Hon. Treasurer—Lieut.-Colonel C. E. Croker-King

Secretary—Lieut.-Colonel Nugent Macnamara

Newspapers PUBLISHED IN CHELTENHAM.

Chronicle, Saturday, R. Anslow, Clarence street

Examiner, Wednesday, Norman and Sawyer, 9, Clarence street

Free Press, Saturday

” ” ”

Glostershire Echo & Evening Telegram, daily, R. Anslow, Clarence street

Looker-On, Saturday, H. Davies, Montpellier walk

Mercury, Friday, T. W. H. and Mrs. M. A. Harper, Grosvenor street

North Cotswold Hunt.

Master—A. Rushout, Esq., Broadway, Worcestershire

Original Brewery Company Ltd. (*see* Ltd. Liability Companies)

Ornithological Society.

Secretary—Mr. G. A. Powell, Sherborne terrace

Oratorio and Harmonic Society (*see* Cheltenham Oratorio, etc.)

Omnibus Company Limited (*see* Limited Liability Companies)

Orphan Asylums (*see* under various names)

BOYS ORPHAN ASYLUM

FEMALE ”

Pierson Museum, The, at the College, Bath road, is open to the public during Term time every Tuesday, from 2 till 5 p.m., but a private inspection may be obtained any other day upon previous application to the Principal of the College, Hon. Curator

Pittville Spa (*see* Spas)

Pittville Gardens (the property of the Corporation)

These Gardens are situated on a beautiful slope on the north side of the town, and include Pleasure Grounds, Walks and Drives of considerable extent. Open daily.

The Lake, with its water fowl, is especially worthy of attention. Pleasure Boats are always on hire. There are 30 Grass Lawn Tennis Courts

Police Station (*see* County Police Station)

POSTAL INFORMATION—

GENERAL POST OFFICE, Promenade.

Postmaster—A. J. Vinall, Esq; *Chief Clerk*—Mr R. H. Butler

Office opens at 7 a.m. and closes at 10 p.m. week days; 7 a.m. to 10 a.m. and 5 p.m. to 6 p.m. Sundays

DELIVERIES.

1st Box Closes	6.0 a m	Delivery Commences	7.0 a m
2nd "	11.0 a m	" "	11.30 a m
3rd "	2.30 p m	" "	3.0 p m
4th "	7.0 p m	" "	7.30 p m

BOX CLOSURES FOR

Andoversford, Northleach, Winchcomb, Prestbury, and Cleeve Hill	4.30 a m
London, Ross, Hereford, South Wales, Reading, Stroud, and Gloucester	11.0 a m
Gloucester, Ledbury, Bristol, and Bath	11.45 a m
Birmingham, Worcester, Malvern, and Tewkesbury... ..	12.20 p m
London, Reading, Oxford, Cirencester, and Colonial and Foreign mails	1.15 p m
Winchcomb, Prestbury, and Cleeve Hill	2.30 p m
Cheltenham	2.30 p m
Birmingham, North of England, Ireland and Scotland	7.15 p m*
London, West and East of England, Gloucester, South Wales, Bristol, Bath, Stroud, Cirencester, &c.	9.45 p m

* Or, with additional $\frac{1}{2}$ d. stamp, 8 p m.

POSTAL INFORMATION (*continued*)

SUNDAYS—

London and North Mail 7.15 p m*

* *Additional ½d. stamp up to 8 p m.*

East and West of England and South Wales ... 6.30 p m

ON SUNDAYS there is only one delivery. Postage stamps may be obtained, telegrams are received and sent, and letters may be registered from 7 till 10 a.m., and between 5 and 6 p.m.

REGISTERED LETTERS.—Letters intended to be registered must be presented at the office half an hour before the closing of the box for the mail by which they are to be forwarded, and before 10 p.m., if intended for the mails despatched during the night. The fee for registering a letter, newspaper, book packet, or other article passing through the post, between any two places in the United Kingdom is twopence.

MONEY ORDER AND SAVINGS' BANK BUSINESS is transacted at the General Office, and the High street (No. 73), the Montpellier, Pittville, St. Mark's, Great Norwood street, Townsend place, Moorend, St. Paul's, Keynsham street, and Albion street Receiving Offices from 9 a.m. to 6 p.m.; and telegrams may be sent from Pittville, St. Mark's, and Moorend. To prevent errors, the public have to furnish in writing the full particulars of every order required.

GOVERNMENT INSURANCE AND ANNUITIES.—The Postmaster-General is empowered to insure the lives of persons of either sex, between the ages of 14 and 65, for not less than £5 or more than £100. Also, to grant immediate or deferred annuities for any amount not less than £1 or more than £100 to any person not under the age of five years.

MONEY ORDERS.—The highest amount granted in one order is £10. The following is the commission charged:—For sums not exceeding £1, 2d; not exceeding £2, 3d; not exceeding £4, 4d; not exceeding £7, 5d; exceeding £7, and not exceeding £10, 6d;

POSTAL ORDERS are issued for the following amounts, with the following poundage: 1s, 1s 6d, ½d; 2s, 2s 6d, 3s, 3s 6d, 4s, 4s 6d, 5s, 7s. 6d, 10s. 10s 6d, 1d; 15s, 20s, 1½d.

POSTAL INFORMATION (*continued*)

SAVINGS BANKS.—Deposits of any amount not less than one shilling, and not more than £50 in one year, are received on deposit. Interest is allowed at the rate of two and a half per cent. (or sixpence in the pound) per annum, till the sum due to the depositor amounts to £200. By the Savings Bank Act (1880) deposits in Savings Banks may be invested in Government Stock, provided the sum invested be not less than £10; the amount credited to any one account in one year not to exceed £100 stock; and the whole amount not to exceed £300 stock.

TELEGRAMS.—Messages by telegraph throughout the United Kingdom are charged at the rate of sixpence for the first twelve words (counting as part of such twelve words the names and addresses of the sender and receiver of the telegram) and one halfpenny for each additional word.

RATES OF POSTAGE ON INLAND LETTERS, to be prepaid, are as follows:—

For a letter not exceeding 1oz	1d
" exceeding 1oz but not exceeding 2oz	1oz	but not	exceeding 2oz	1½d
" " 2oz	"	"	"	2d
" " 4oz	"	"	"	2½d
" " 6oz	"	"	"	3d
" " 8oz	"	"	"	3½d
" " 10oz	"	"	"	4d
" " 12oz	"	"	"	4½d
" " 14oz	"	"	"	5d

POST CARDS are available for transmission solely between places in the United Kingdom. Prices of Stout Cards: one, ¾d; two 1½d; three, 2d; four, 2½d; five, 3d; six, 3¾d. Thin Cards: one, ¾d; two, 1½d; three, 1¾d; four, 2½d; five, 2¾d; six, 3½d.

INLAND BOOK POST.—Book packets containing books, pamphlets, maps, prints, paper, vellum, or parchment (to the exclusion of letters, whether sealed or open), forwarded at the rate of ¼d for every 2ozs but must not exceed 5lbs in weight.

PARCELS POST.—Parcels are conveyed at the following rates:—

Not exceeding 1lb	3d
" " 2lb	4½d
" " 3lb	6d

and so on at the rate of 1½d per lb up to 11 lbs

POSTAL INFORMATION (*continued*)

FOREIGN AND COLONIAL MAILS

With dates of despatch from Cheltenham.

FRANCE AND BELGIUM—Daily; postage, France, 2½d not exceeding ½oz; Belgium, 2½d not exceeding ½oz

EGYPT, *via* French Packet—Daily, 9.45 p.m.; postage, 2½d per ½oz

INDIA, *via* Brindisi—Every Friday, 1.15 p.m.; postage, 5d per ½oz

CHINA, CEYLON, SINGAPORE, &c., *via* Brindisi—Every alternate Friday, at 1.15 p.m.; postage, China and Singapore, 5d per ½oz

VICTORIA, SOUTH AUSTRALIA, QUEENSLAND, &c., *via* Brindisi and Naples alternately—Every Friday, at 1.15 p.m., 6d per ½oz

NEW SOUTH WALES AND NEW ZEALAND—Ditto, ditto, ditto

WEST INDIES—Every alternate Wednesday; postage, 4d ½oz

CAPE OF GOOD HOPE—Every Thursday, 9.45 p.m.; postage, 4d ½oz

For Pacific Station (North and South) enquire for special rates at P.O. or in Postal Guide.

MEXICO—Every Wednesday and Saturday; postage, 4d ½oz

BRAZIL AND BUENOS AYRES, *via* Southampton—Alternate Wednesdays; postage, 4d ½oz

MADEIRA, daily; TENERIFFE, every Friday at 1.15 p.m., and WEST COAST OF AFRICA every Friday. Postage, Teneriffe and Madeira, 2½d ½oz; West Coast of Africa, 4d ½oz

CANADA, by Canadian Packet—Every Wednesday, Thursday, and Saturday, at 7 15 p.m.; postage, 2½d ½oz

UNITED STATES OF AMERICA—Evening of every Wednesday and Saturday; postage, 2½d ½oz

Letters for Warm Climates should not be sealed with wax.

Poor Rate Office (*see Rates*)

Provident Dispensary, Handel house, St. George's place

Hon. Treasurer—J. Sutherland Philipps, Esq.

Hon. Secretary—A. B. Pinckney, Esq.

Hon. Dental Surgeon—R. Rogers, Esq., L.D.S., R.C.S.I.

Medical Officers—S. Pruen, Esq., and F. J. G. Mason, Esq.

Collector—C. Smith, Regent street

The object of the Society is to enable the working classes, by payment of a small weekly sum, to secure medical attendance in cases of sickness.

Public Library, Clarence street*Managers*—A Corporation Committee*Librarian*—Mr W. Jones

Reading Room open from 10 a.m. till 9.30 p.m. Number of volumes in Reference Library, 7,200; Lending Library, 10,500.

Public Mortuary, Market street, formerly Old Cemetery road**Public Swimming Bath** (*see* Corporation)**Public Vaccinator**.—Dr Robert Kirkland, 5, Clarence parade
Wednesdays, 2 p.m.*Vaccination Officer*—Mr John Weaver, 6, St. Philip's terrace**Queen's Tax Office** (*see* Crown Tax Office)**Quartette Society**. Established 1877.*Hon. Secretary and Treasurer*—Rev M. A. Smelt, Heath lodge*Agents*—Messrs Dale, Forty and Co.**Rates.**

POOR RATE OFFICE, Cambray—Mr M. B. Ricketts

WATER RATE OFFICE }
BOROUGH RATE OFFICE } At the Public Offices, High street**Rechabites, Independent Order of** (*see* Temperance)**Recreation Ground**, "The Agg-Gardner," Marle hill road.—Open daily. Admission free.**Registration Offices.**

CONSERVATIVE—

J. Waghorne, Esq., Agent, Clarence parade

LIBERAL—

Mr. J. Harrison, Secretary, Albion house

Registration.*Supt. Registrar of Births, Deaths, and Marriages*.—Rowland Ticehurst, Esq., 2, Essex place. Monday, Tuesday, Thursday, and Friday, 11 a.m. till 4 p.m.; Wednesday and Saturday 11 a.m. till 1 p.m.*Deputy Superintendent Registrar*—Frederic Ticehurst, Esq.*Registrar of Marriages*—Mr W. Fowles, Manor office and Essex place

REGISTRATION (*continued*)

REGISTRARS OF BIRTHS AND DEATHS.

First—The Cheltenham District Comprises the Parish of Cheltenham

Registrar—Mr John Henry Bennett, 5, Clarence parade

Second—The Charlton Kings District comprises the several Parishes of Badgeworth, Charlton Kings, Cowley, Cubberley, Great Witcombe, Leckhampton, Prestbury, Shurdington, Staverton, Swindon, Uckington, and Up-Hatherley.

Registrar—Mr N. Pearman, Quarry croft, Leckhampton

Deputy Registrar—Mr Walter Pearman

Rifle Volunteer Corps (E. Company, 2nd V.B.G.R.) Depôt Crescent place

Commanding Officer—Captain J. C. Griffith

Lieutenant—L. L. Griffiths

Colour-Sergeant Instructor—Michael Carroll

Root and Grain Society, Cheltenham

Secretary—Mr G. Tovey, Waltham villa, St. Mark's

Royal Gloucestershire Hussars (Yeomanry Cavalry)

Colonel (Commanding) Marquis of Worcester

Major—Lieut.-Colonel F. Henry

Surgeons—W. Wickham and A. Grace

Drill Instructor—Sergeant-Major Brill

The Head Quarters are at Gloucester, and the Regiment assembles at Cheltenham for a week's drill once a year.

Sanitary Inspection Association (The Gloucestershire).

HEAD OFFICES—13, Promenade, Cheltenham

Consulting Engineer—G. B. Witts, Esq., J.P., Mem. Inst. C.E.

Architect and Resident Engineer—G. H. Phillott, Esq., B.A., Oxon, Mem. Civ. and Mec. Eng. Soc., London.

Analyst—H. Matthews, Esq., B.Sc., Univ., London

Secretary—Mr A. E. Pearson, P.M.S.A., London

Savings Bank, Rodney terrace.

Actuary and Secretary—J. Rees-Philipps, Esq.

Open daily from 11 till 1, and on Saturday evenings from 6 till 8.

The rate of interest paid is £2 10s. per cent.

School of Art, Public Library, Clarence street. Established 1852.

In connection with the Science and Art Department, South Kensington.

President—Charles Wilson, Esq.,

Hon. Secretary—Dr. E. T. Wilson

Treasurer—J. Haddon, Esq.

Head Master—C. Stuart-Millard, Esq., 2, York villas, Bayshill

School of Science, Public Library, Clarence street. Established 1888.

President—E. Wethered, Esq., F.G.S., F.C.S., F.R.M.S.

Hon. Secretary—T. Whittard, Esq.

Head Master—H. Matthews, Esq., B.Sc.

Schools—see under various names; also Colleges and Public Schools, and Professional List (Academies)

DEAN CLOSE MEMORIAL SCHOOL

GRAMMAR SCHOOL

HIGH SCHOOL FOR GIRLS' CO. LIMITED,

The Priory, High street

President—Rev Dr. Butler

Secretary—Mr Horlock

Head Mistress—Mrs Bush

PUBLIC DAY SCHOOL FOR GIRLS, Bayshill villas

Chairman of Council—G. Parsonage, Esq

Lady Principal—Miss Bostock, B.A.

Schools (Elementary),

The undermentioned Schools are supported by Voluntary Subscriptions and a Grant from the Educational Department.

<i>All Saints', Girls</i>	Miss Soundy
" <i>Infants</i>	Miss Macdonell
<i>Highbury, Boys</i>	Mr Preston
" <i>Girls</i>	Miss Packer
" <i>Infants</i>	"
<i>St. John's, Boys</i>	Mr Weaver
" <i>Girls</i>	Miss Hebden
" <i>Infants</i>	Miss Clarke

SCHOOLS (ELEMENTARY) (continued)—

<i>Trinity, Boys</i>	Mr Sheppard
" <i>Girls</i>	Miss Roberts
" <i>Infants</i>	Mrs Taylor
<i>British, Boys</i>	Mr Hayward
" <i>Girls</i>	Miss Brown
" <i>Infants</i>	Mrs Page
<i>St. Gregory's (R.C.)</i>	{ The Sisters of St Gregory's Convent
<i>St. Pauls, Boys</i>	Mr McFee, B.A.
" <i>Girls</i>	Miss Bleese
" <i>Infants</i>	Miss Smith
<i>Baker Street, Girls</i>	Miss Cole
" <i>Infants</i>	Miss White
<i>St. Peter's, Boys</i>	Mr Wheeler, jun.
" <i>Girls</i>	Mrs Higgs
" <i>Infants</i>	Miss Newmann
<i>Ragged and Industrial School, Milsom street</i>	Miss Prior
<i>St. Mary's, Boys</i>	Mr Wheeler
" <i>Girls</i>	Miss Langton
" <i>Infants</i>	Miss Cadogan
<i>Christ Church (Higher Grade), Boys</i>	Mr H. J. Biffen
" " <i>Girls</i>	Miss Kendrick
" " <i>Infants</i>	Miss Harris
<i>St. Stephen's, Infants</i>	Miss Weldon
<i>St. Mark's, Boys</i>	Mr Hardy
" <i>Girls</i>	
" <i>Infants</i>	
<i>Hatherley Lane School</i>	
<i>St. James', Boys</i>	Mr Lloyd
" <i>Girls</i>	Miss England
" <i>Infants</i>	Miss Tarrant
<i>Wesleyan School</i>	
<i>St. Luke's, Boys</i>	Mr Cook
" <i>Girls</i>	Miss Jackson
" <i>Infants</i>	

SCHOOLS (ELEMENTARY) (*continued*)—

<i>Naunton, Infants</i>	Miss Greenaway
<i>SS. Philip and James', Leckhampton, Boys</i>	...			Mr Fenning
"	"	<i>Girls</i>	...	Miss Savile
"	"	<i>Infants</i>	...	Miss Reddings
<i>Holy Apostles', Charlton Kings, Boys</i>	...			Mr Perry
"	"	<i>Girls</i>	...	Miss Foley
<i>Coltham Fields Infants' School, Charlton Kings</i>				Miss Rigby
<i>Board School, Charlton Kings, Boys</i>	...			Mr. Foley
"	"	<i>Girls</i>	...	Miss North
"	"	<i>Infants</i>	...	Miss Holtam
<i>Parish School, Leckhampton</i>	...			Mr Thompson
<i>Parish School, Prestbury</i>	...			Mr Bradfield

Schoolmasters' and Schoolmistresses' Benevolent Society*(see Church Schoolmasters, etc.)*

Society for the Organization of Charity in the districts of
Cheltenham, Leckhampton, and Charlton Kings.

Offices—Clarence Parade house

President—Rev. Canon Bell, D.D.*Hon. Secretary and Treasurer*—Rev. J. A. Owen, M.A.*Bankers*—County of Gloucester Bank*Enquiry Officer*—R. Henry Smith

Office Hours—12 to 1, and 3 to 4

OBJECTS OF THE SOCIETY :

1. To investigate thoroughly the cases of all poor persons in the district coming before the Committee, with a view to forwarding them to the proper quarter for relief.
2. To bring dispensers of relief into co-operation with one another and with the Poor Law Authorities.
3. To repress mendicity.
4. To promote the general welfare of the poor of the district.

DISTRICT NURSING BRANCH.

Trained Nurses sent out to visit the Sick Poor.

Lady Superintendent—Miss Pigott

Office—Victoria house, St. George's place

Society for the Prevention of Cruelty to Children

(see National Society, etc.)

Society for the Prevention of Cruelty to Animals, Cheltenham Branch.

SOCIETY'S HEAD QUARTERS—11, St. George's place

Secretary—Captain Arthur Ryves

Treasurer—Mrs Cromie, 2, Lansdown villas

Veterinary Surgeon—Mr Bryer, junr., St. George's place

Inspector—Andrew Duncan

Complaints of Cruelty should be addressed to the Secretary, or the Society's Inspector, at 11, St. George's place; or particulars left at the Police Station.

Donations and Subscriptions received by the Treasurer, or at the County of Gloucester Bank.

Social Purity Society.

Hon. Treasurer—General Winson

Secretary—R. Ley Wood, Esq.

Spas.

Mineral Waters may be obtained at the following places:—

Cambray Spa, Rodney road

Essex lodge, Pittville lawn

Montpellier Baths

The Lodge Montpellier Gardens

Pittville Pump Room

St. John's Ambulance Association.

Under the patronage of his Grace the Duke of Manchester, K.G., and the Chapter of the Order of St. John of Jerusalem in England.

CHELTEMHAM CENTRE.

President—Sir Brook Kay, Bart., Member of the Order

Treasurer and Hon. Secretary—Dr. J. K. Carr, 11, Hatherley place

Hon. Secretary Ladies' Branch—Mrs W. H. Hutchinson, Chalfont lodge

St. Luke's Provident and Visiting Societies,

For supplying the sick and destitute of the district with food, clothing, and firing during the winter months.

Collector—Mr White, St Luke's road

St. James' Cobourg, or Lying-in Charity.

For the benefit of poor married women within the district.

Taxes (*see* Commissioners)

Tax Office—CROWN (*see* Crown)

Telephone Company, Limited (*see* Western Counties, &c.)

Temperance Choral Society

Conductor—Mr J. Darter

Practice night, Thursdays, at Royal Well Lecture Hall

Temperance Societies (*see* under various names)

CHURCH OF ENGLAND TEMPERANCE SOCIETY

INDEPENDENT ORDER OF RECHABITES

(*See also* I.O.G.T.)

Theatre and Opera House Co., Ltd. (*see* Ltd Liability Co.'s)

Town and College Industrial School, Oxford passage

Hon. Treasurer—Colonel Basevi

Hon. Secretary—Rev. J. A. Owen

Town Band, The (supported by voluntary contributions)

Plays in different parts of the town twice daily, except when privately engaged

Town Committee, 3, Ormond chambers

Hon. Treasurer—Captain J. C. Griffith

Secretary—Mr G. H. Williams

Instituted for the purpose of bringing the advantages of Cheltenham more prominently before the public, and by stirring up public opinion to the needs and necessities of the town.

TOWN COUNCIL of the BOROUGH OF CHELTENHAM.

MAYOR :—ALDERMAN COLONEL THOYTS.

DEPUTY-MAYOR :—ALDERMAN GRIFFITH.

Aldermen :

GRIFFITH, JOHN CHARLES (South) ...	13, Imperial square
HADDON, JOHN (West)	Clarefield
PARSONAGE, GEORGE (North) ...	Western lawn
RAMSAY, Sir A. E., Bart. (Middle) ...	2, Montpellier parade
SIMMS-BULL, WILLIAM (Central) ...	Burston house
THOYTS, NEWMAN BURFOOT (East) ...	Berkeley hall

Councillors :

DARBY, JOHN THOMAS (West) ...	3, Tavistock place
DREW, JOSEPH WEBSTER (East) ...	2, Promenade place
HANDS, WILLIAM (North)	152, High street
HEATH, WILLIAM (South)	Highworth
HEATH, WILLIAM (Central)	5, Regent street
KING, CHARLES WILLIAM (South) ...	Mariville, Hale's road
KITE, GEORGE MELMOTH (East) ...	Westcomb house
LAWRENCE, EDWIN (Middle)	39, Montpellier terrace
LENTHALL, JOSEPH SAMUEL (North)...	156, High street
MOLES, JAMES VANSTONE (Central) ...	Vanstone villa, College road
NEALE, HENRY (Middle)	2, Buckingham villas
NORMAN, GEORGE (South)	Alpha house, St. George's road
PARSONAGE, EDWARD HENRY (West)	7, Christ Church terrace
SKILLICORNE, WILLIAM N. (Central)...	9, Queen's parade
STEEL, JOHN DUNN (East)	2, Sandford terrace
WAGHORNE, JOHN (West)	14, Cambray place
WILLIAMS, CHARLES (North)	Bransleigh
WOODARD, THOMAS BURT (Middle) ...	1, Montpelli r Spa place

TOWN COUNCIL continued

COMMITTEES, 1890-91.**BURIAL BOARD :**

The MAYOR, Councillors HEATH, KING, KITE, MOLES, PARSONAGE, STEEL and WILLIAMS.

BATHS AND RECREATION GROUNDS :

The MAYOR, Alderman SIMMS-BULL, Councillors DREW, HEATH, KING, LAWRENCE, NORMAN, and WOODARD

ELECTRIC LIGHTING :

The MAYOR, Alderman SIMS-BULL, Councillors HEATH, KING, LAWRENCE, NORMAN, PARSONAGE, WAGHORNE, and WOODARD.

FINANCE :

The MAYOR, Aldermen PARSONAGE, and SIMMS-BULL, Councillors DARBY, DREW, KITE, LAWRENCE, and PARSONAGE.

GENERAL PURPOSES AND WATCH :

Formed of the various Chairmen of Committees.

PUBLIC LIBRARY :

The MAYOR, Aldermen Sir A. RAMSAY, GRIFFITH, and HADDON, Councillors DREW, KITE, NEALE, PARSONAGE, SKILLICORNE, and WOODARD, and (outside the Council) Messrs. C. DALY, PIPPETT, E. WETHERED, Dr. E. T. WILSON, and Captain WELCH, R.N.

PUBLIC HEALTH :

Aldermen GRIFFITH and PARSONAGE, Councillors DARBY, HANDS, KING, NEALE, NORMAN, and PARSONAGE.

SCHOOL ATTENDANCE :

Aldermen Sir A. RAMSAY and SIMMS-BULL, Councillors HANDS, HEATH, MOLES, PARSONAGE, and STEEL.

STREET AND HIGHWAY :

Aldermen GRIFFITH, PARSONAGE, and SIMMS-BULL, Councillors DARBY, HEATH, KING, LAWRENCE and STEEL.

TOWN IMPROVEMENT :

The MAYOR, Aldermen GRIFFITH and SIMMS-BULL, Councillors DREW, HEATH, LAWRENCE, NORMAN, SKILLICORNE, and WAGHORNE.

WATER :

The MAYOR, Aldermen PARSONAGE and SIMMS-BULL, Councillors DARBY, HEATH, KING, WAGHORNE, and WILLIAMS.

EDWARD THOMAS BRYDGES, *Town Clerk.*

Training Colleges (Church of England)

Instituted in 1846, for the purpose of training Masters and Mistresses for any part of the United Kingdom upon Scriptural, Evangelical and Protestant Principles, in accordance with the Articles and Liturgy of the Established Church.

MALE DEPARTMENT.

The Normal College, Swindon road. Erected 1851.

Principal—Rev. R. M. Chamney, M.A., late Scholar of St. Peter's College, Cambridge

Vice-Principal—E. W. Brereton, Esq., M.A.

Masters—W. G. Baker, Esq., M.A., and T. Lyon, Esq.

Master of Method
Drawing Master
Music Master } C. H. King, Esq., M.A.

FEMALE DEPARTMENT.

St. Mary's Hall, St. George's place.

Superintendent—Miss Bird

Governesses—Miss Lewis, Miss Reynolds, and Miss Tarbuck

Treasurer—General Bell, 4, Bayshill lawn

Music Master—J. A. Matthews, Esq.

Hon. Secretaries—Rev. E. Cornford, Etchowe, and Rev. J. W. Marshall, Blackheath

Turkish Baths (*see* Cambray Spa)

Vaccinator, Public (*see* Public Vaccinator)

Vale of White Horse Hunt (Earl Bathurst's, Cirencester)

„ „ „ „ (Mr Hoare's, Cricklade)

Volunteers (*see* under various names)

CHELTENHAM COLLEGE CADETS

ENGINEER VOLUNTEERS

RIFLE VOLUNTEERS

ROYAL GLOUCESTERSHIRE HUSSARS

Water Rate Office (*see* Rates)

Western Counties and South Wales Telephone Company, Ltd.

(*see* Limited Liability Companies)

Wesleyan Dorcas Society

For the benefit of the poor of any religious denomination. Commenced 1832

Treasurer—Mrs C. Caudle, 3, Clare terrace

Secretary—Miss Haviland, High street

Collectors—Miss Malvern, 2, Trinity terrace ; and Miss Gibbons, 2, Northwick terrace

N.B.—Subscribers receive Tickets according to amount subscribed, and are at liberty to give them to any person or persons whom they know to be deserving. Application for Tickets or Reports to be made to one of the Collectors

Winter Garden and Skating Rink, Promenade (West side)

Proprietors—Messrs Radford, Gethen and Co., London

Manager—Mr George Adams

Open for Concerts, Bazaars, Lawn Tennis, Skating, &c.

Working Men's College, Liverpool place, High street

President—Rev. G. Gardner, M.A.

Treasurer—Rev. J. A. Owen, M.A.

Secretary—F. E. Maisey

Fee, 1/6 per Term. Reading Room open every evening during Winter months

Young Abstainers' Union.

Bands of Hope and Juvenile Branches are conducted at the various places of worship, and in connection with nearly all the adult Societies

Young Men's Christian Association, North street

Secretary—Mr G. H. Wynn

Hon. Treasurer—Mr J. M. Cook, 5, St. Margaret's terrace

The last Report can be obtained from the Secretary, also a Syllabus of the Meetings and Classes connected with the Association

Young Women's Christian Association and Home,

13A, Promenade

Hon. Treasurer—Colonel Forbes Robertson, Lewisland

Hon. Secretary and Superintendent—Miss M. Elliott Lockhart

CHURCHES AND CHAPELS.

Parish Church (St. Mary's), Clarence street

Rector: Rev. Canon Bell, D.D., The Rectory, Bayshill

Curates: { Rev J. C. Elliott, 7, York terrace
 { Rev E. J. Elliott, 2, Clarence parade
 { Rev C. E. Haynes, 15, St. George's parade

Churchwardens: { G. M. Kite, Esq.
 { R. Griffith, Esq.

Parish Clerk: Mr John Sier, 1, St. James' parade; where Notices of Marriages may be given, and Certificates from the Parish Registers obtained

Sexton—Mr G. Rogers, 3, Essex place

Scripture Reader: Mr A. Whittaker, 24, Henrietta street

Divine Service every Sunday. at 11 a.m. and 7 p.m. Holy Communion on the first Sunday in the month after the Morning Service, on the second Sunday after the Evening Service, and on the greater Festivals. Morning Prayer on Wednesday and Friday, and Saints' Days, at 11

Attendance is given by one of the Clergy, in the Vestry of the Parish Church, every Wednesday and Friday, at 12 o'clock, when certificates are granted, and any other business which requires the presence of the Parochial Clergy is transacted

St. Matthew's Church, Clarence street

Clerk and Agent for Sittings: Mr John Sier, 1, St. James' parade

Hours of Service: 11 a.m. and 3 and 7 p.m. Holy Communion: the first Sunday in every month, and on the greater Festivals, at mid-day; on the second Sunday in the month, at 8.30 a.m.; on the third Sunday in the month, after Evening Service; and on the last Sunday in the month, after the Afternoon Service. Wednesday Evening Service, at 7.30

St. Mary's Cemetery Chapel, Lower High street

A Service is held in this Chapel every Sunday Evening, at 7 o'clock.

PAROCHIAL LIBRARY.—There is a Library in connection with the parish, which is open every Tuesday and Saturday morning, from 12 to 12.30, at the Parish Room

All Saints' Church, Pittville. Consecrated 1868

Vicar: Rev. George Gardner, The Vicarage, All Saints'

Assistant Clergy: { Rev L. A. Lyne, 15, Pittville villas
 { Rev W. G. Munk, 8, Selkirk terrace

Churchwardens: { Capt. Hodgson, 6, Montpellier terrace
 { W. Simms Bull, Esq., 1, Oakley villas

Organist: Mr Adolph Von Holst

Services—Sundays: Holy Communion, 8 a.m.; a second celebration at mid-day on the first, second, and third Sunday in the month. Matins with Sermon, 11 a.m. Litany 3.15, and Children's Service 3.30, Evensong with Sermon 7 p.m. Week-day Services: Matins 11 a.m., Evensong 5 p.m. daily; Wednesday and Friday, Litany 11.15 a.m.; Tuesday, Holy Communion, 8 a.m.; Thursday, Holy Communion, 11.15 a.m. Services on Holy Days: Holy Communion, 8 a.m.; Matins and second celebration, 11 a.m.; Evensong with Sermon, 8 p.m.

Marriages, Churchings, and Baptisms are solemnized in the Church; notice to be sent to the Vicar.

Hymn Books: Hymns Ancient and Modern, and the Children's Hymn Book on Sunday Afternoons

All Saints' Mission Room, Sherborne place.

Curate in Charge: Rev L. A. Lyne

Services: Sunday, Holy Communion the fourth Sunday in the month at 7 a.m.; Children's Service 11 a.m.; Evensong and Sermon 7 p.m. Wednesday, Service and Sermon 8 p.m.

Cheltenham College Chapel, College ground, Bath road.

The services in this Chapel are conducted under the direction and control of the Principal.

The Chapel being designed expressly for the Pupils and Masters of the College, strangers and parents of pupils are admitted by ticket only, previously obtained from the Secretary

Hours of Service: 11 a.m. and 5 p.m. on Sundays

Christ Church, Lansdown. Consecrated 1840

Vicar: Rev C. V. Childe, M.A., L.L.M., Bramleigh

Curates: { Rev C. T. Alexander, M.A., 4, Bayshill villas
 { Rev E. L. Holmes, M.A., 6, Keynsham parade

Churchwardens { Major-General J. W. F. Bean, 1, York villas
 { T. Nelson Foster, Esq., Allt Dinas

Clerk: Mr G. Payne, 5, Christ Church terrace, to whom may be made all applications in reference to Baptisms, Marriages, and Churchings

CHRIST CHURCH (*continued*)

Hours of Service: 11 a.m., 3.30 p.m., and 7 p.m. The Holy Communion is celebrated on the first and third Sundays of the month, after the mid-day service: on the second, fourth and fifth Sundays at 8.m.; also on the fifth Sunday after the Evening Service, Morning Prayer on Wednesdays, Fridays, and Saints' Days at 12

St. James's Church, Suffolk square. Consecrated 1830.

Incumbent: Rev A. Hoskins, M.A., 10, Lansdown parade

Churchwardens { C. Pidcock Esq., Longworth
 { Colouel Geddes, 4, Suffolk square

Clerk. Mr H. Waite, 5, Bath street

Agent for Pews: Mr Palmer, Suffolk parade

Services: 11 a.m. and 7 p.m. Wednesdays, Morning Prayer and Lecture. Holy Communion, first Sunday in every month after Morning Service; third Sunday at 8.30 a.m.; the last Sunday after Evening Service. Festivals, 8.30 and 11 o'clock service. The Holy Communion is administered also on the third Wednesday in each month, specially for invalids.

Baptisms on the second Sunday in the month, at 3.30, during the Afternoon Service.

Marriages solemnized in this church.

Hymn Book: Church Hymnal.

St. John's Church, Berkeley street. Consecrated 1829.

Vicar: Rev A. Armitage, Breckenborough

Curate: Rev W. Fallon

Churchwardens { Lieut.-Colonel C. W. Hodson
 { Richard Rogers, Esq

Organist: Mr J. Wingate

Agent for Pews: Mr T. Butcher, 418, High street

Services: Sundays, 11 a.m., 3.30 p.m., and 7 p.m.; Thursday evenings, at 7.30 p.m. Holy Communion is administered every Sunday, alternately at 8 a.m. and after the Morning Service; and on the last Sunday in the month after Evening Service.

Tuesday, Men's Meeting in schoolroom at 8 p.m.

Last Sunday in the month, Children's Service at 3 p.m.

St. John's Mission Room, Albion street.

Services: For Women, on Mondays, at 3 p.m., and Tuesdays at 8 p.m.

There is a fund in connection with St John's choir and schools for apprenticing boys, of which the Rev A. Armitage is the President; all information may be obtained at the Mission Room.

St. Luke's Church, College road. Consecrated 1854.

Vicar: Rev G. Despard, M.A., St Luke's Vicarage, Bath road

Churchwardens { General Sir G. W. G. Green, K.C.B., Bedford lodge
{ T. E. Williams, Esq, Salterley grange

Organist: Mr E. A. Dicks, F.C.O.

Clerk and Agent for Pews: Mr J. P. Cook, St. Luke's School house, Bath road

Services: Sundays, 11 a.m., 3.30 p.m., and 7 p.m. (The Afternoon Service is intended chiefly for children, and addresses are given on the Natural History of the Bible.) Wednesdays at 11 a.m., and Saints' Days at 11 a.m. Holy Communion, first and third Sundays in the month after Morning Service, second and fifth Sundays at 8.15 a.m., 4th Sunday after Evening Service.

Holy Baptism: Last Sunday in month, at 4 p.m., and after any of the services, by giving special notice.

Hymn Book: The Hymnal Companion.

Emmanuel Mission Church. Opened in 1872.

Curate-in-Charge: Rev G. F. Tanner, M.A., 5, Orrisdale terrace

Warden: Mr J. Lord

Agent for Pews: Mr H. Lord, Leicester house, Bath road

Services: Sundays, 11 a.m., 3.30 p.m., and 7 p.m. Holy Communion, first and third Sundays, 7.30 a.m.; second, fourth, and fifth Sundays, after Morning Service

Holy Baptism, First Sunday at 4.30 p.m.

Clare street Hall, Bath road

Prayer Meetings: Sundays, 7.30 a.m.; Mondays, 8 p.m.; Fridays, 8 p.m.; Saturdays, 8 p.m.

St. Mark's Church, Gloucester road. Consecrated 1862.

Vicar : Rev. G. P. Griffiths, M.A., Hillfield

Curates { Rev E. T. Griffiths, M.A., Longmeade
 { Rev J. H. Harvey, M.A., The Myrtles

Churchwardens : Messrs J. H. Nicholson and C. Westley

Agent for Sittings : Mr S. Holloway, St. Mark's Emporium

Hours of Service : 11 a.m. and 6.30 p.m. Holy Communion is administered the first Sunday in the month, after Morning Service; on the second Sunday, at 8 a.m.; and on the third Sunday, after Evening Service

Service in the Mission Room every Sunday at 3 p.m.

Marriages, Churchings, and Baptisms are solemnized in this Church

Hymn Book : Hymnal Companion (Bickersteth.)

St. Paul's Church. Consecrated 1831.

Vicar : Rev G. Philips Pearce, M.A., 3, Blenheim parade

Curate : Rev W. Seaver, Western lawn

Churchwardens { Mr J. F. Shirer, 8, Pittville lawn
 { Mr J. H. Carpenter, Pine villa

Organist and Choirmaster : Mr Boyce, Montpellier

Agent for Pews : Mr. J. Blease, 12, Dunalley parade

Clerk and Verger : Mr W. Domney, 1, St. Paul's parade, to whom notices of Marriages, Baptisms, etc., should be sent.

Sunday Services : 11 a.m. and 7 p.m. Communion on the first Sunday in the month after Morning and Evening Services; on the third Sunday, after Evening Service; on the second, fourth, and fifth Sundays, at 8.30 a.m. Catechetical Service, or Sermon for the Young, with Baptisms, on the Afternoon of the last Sunday in every month, at 3 o'clock. Divine Service on Thursday Evenings, at 7.30.

Hymn Book : Hymnal Companion to the Book of Common Prayer, with Canon Bell's Appendix

St. Paul's Mission Hall, Swindon road

Services : Sundays, 7 p.m. ; Mondays and Wednesdays, 7.30 p.m.

S.S. Philip and James', The Park, Leckhampton Parish. Consecrated 1844. Re-built and Consecrated 1882

Vicar: Rev Canon Hutchinson, M.A., Chalfont lodge, The Park

Curate: Rev D. Morgan Jones, Thornville, Leckhampton

Churchwardens { Colonel Golding, Tudor lodge, The Park
 { D. Mallory, Esq., Bretforton villa, Moorend rd

Organist: Mr T. Vale

Agent for Pews, &c: Mr F. Gastrell, 14, Suffolk parade, and Montpellier exchange

Services: 11 a.m., 3.30 p.m. (3.45 third Sunday in the month, when there is a Service for Children at 2.30 p.m.), and 7 p.m. On Festivals and Holy days at 11 a.m. Holy Communion on the first and third Sundays in the month at Morning Service, every Sunday at 8 a.m.; and on the greater Festivals at 8 a.m. and at Morning Service. Morning Prayer and Litany on Wednesday and Friday at 11 a.m. Evening Prayer daily at 5 p.m. except on Wednesday, when there is Evening Prayer and Exposition at 7.15 p.m.

Holy Baptism on the first Sunday in the month during Afternoon Service, and on any Wednesday during Morning Prayer

Hymn Book: Hymns Ancient and Modern

St. Peter's Church, Tewkesbury road. Consecrated 1849

Vicar: Rev A. H. Palmer, B.A.

Curate: Rev. E. Clapton

Churchwardens { Mr George Tovey, St Mark's
 { Mr W. H. Wilcox, 10, St George's square

Organist: Mr Wilcox, jun.

Services: 11 a.m. and 6.30 p.m., and on Wednesday evenings at 7.30. Holy Communion the first, third, and fifth Sunday in the month, after Morning Service.

Hymn Book: Hymnal Companion.

St. Stephen's, Tivoli. Licensed for Worship, October, 1874.

Vicar: Rev C. McArthur, M.A., St Stephen's Manor

Curates { Rev S. McArthur, 39, Lansdown crescent
Rev C. J. Douton, M.A.

Services: Holy Communion, second, fourth, and last Sundays of month, at 8 a.m.; Morning Prayer, Sermon, and Holy Communion on first and third Sundays of month, at 11 a.m.; Morning Prayer, Litany, and Sermon on second, fourth, and last Sundays of month, at 11 a.m.; Children's Service, Holy Baptism (after the Lesson), and Catechising or Address, on second Sunday of month at 3.30 p.m.; Evening Prayer and Sermon on all Sundays, at 7 p.m. Weekday Services on Wednesdays and Fridays, at 11.45 a.m.; and on Wednesdays, at 7.30 p.m.

Trinity Church, Portland street

Minister: Rev Percival Smith, B.A., Trinity Vicarage

Curates: { Rev R. H. Consterdine, B.A., 11, Selkirk parade
Rev Melville Jones, B.A., 15, Pittville parade

Agent for Pews: Mr Jeffrey, Leamington place

Hours of Service: On Sundays, 11 a.m., 3.30 and 7 p.m. Holy Communion, the first Sunday in the month, at noon; the second and fourth Sundays in the month, at 8.30 a.m.; the third Sunday in the month after Evening Service; the fifth after Afternoon Service. Morning Prayer, with Sermon, every Thursday, at 11.30 a.m.

Trinity Mission Hall, Sherborne street

Curates-in-Charge: { Rev R. H. Consterdine, B.A.
Rev Melville Jones, B.A.

Lay Reader: Mr Thomas Ward

Bible Woman: Miss Fountain

Services—Sunday: 11 a.m. Children's Service; Evening Service, 7 p.m.; Tuesday, 8 p.m.; Wednesday, 8 p.m.

Mothers' Meeting, Monday, 2.30-4.30. Various Bible Classes during the week

St. Andrew's (Presbyterian) Church, Fauconberg road

Minister: Rev J. More

Services—Sundays: Morning 11, Evening 6.30. Week-days: Monday Night Meeting for Prayer, 7.30; Wednesday Night Services, 7.30

Sunday School, St. George's Schoolroom, Sunday afternoon, 2.30

Minister's Bible Class in the Church, at 3, on Sunday afternoons

Church of Scotland, Selkirk parade, Prestbury road*Minister* : Rev J. E. Walker, M.A.Service—Sundays : 11 a.m. and 7 p.m. ; Thursdays, 7.30 p.m.,
Communion, Bi-monthly**Bethel Chapel, St. James's square. Rebuilt 1820***Ministers* : Various*Agent* : Mr Jacob Cowley, 12, Hamilton place, St. Paul's roadServices : Sundays, 11 a.m. and 6.30 p.m. Week-days, Mondays
and Wednesdays, at 7 p.m. Lord's Supper first Sunday in the
month, after Evening Service.**Church of the Holy Apostles,***Vicar* : Rev F. H. T. Curtis*Verger and Pew Agent* : Mr. T. Wheeler, Rosebud cottages,
Ryeworth lane, Charlton KingsServices : Sundays, 11 a.m. and 7 p.m. Holy Communion after
Morning Service, on the first and third Sunday in the month.
Holy Communion at 8 a.m. on the remaining Sundays. Children's
Service 3.30 p.m. on last Sunday in the month. Holy Baptism
3.30 p.m. on second Sunday in the month. Wednesdays and
Fridays, Service at 11 a.m. ; Saints' Days also, at 11 a.m.**Baptist Chapel, Naunton parade, Bath road.***Ministers* : Various

Services . Sundays, 11 a.m. and 6 p.m.

Charlton Chapel.*Ministers* : Various

Services : Sundays, 11 a.m. and 6.30 p.m.

Cambray Chapel.*Minister* : Rev. T. J. LonghurstServices : Sundays, 11 a.m. and 6.30 p.m. ; Mondays and
Wednesdays, 7.30 p.m. Young Men's Society, Monday, 8.30.
Band of Hope, Tuesday, 7 p.m. Communion first Sunday evening
in the month.

Hymn Book : Psalms and Hymns.

Christian Brethren, Waverley rooms

Ministers : Various

Services : Sunday, 11 a.m. and 6.30 p.m.; Tuesday, Prayer, 7 p.m.
Communion every Sunday morning. All sittings free.

Christadelphian Meeting Room, Albion street

Services : Sundays : 11 a.m. and 6.30 p.m.; Wednesday, 8 p.m.

Christadelphian (Humanitarian) Meeting Room, St. George's place

Service : Sunday, 6.30 p.m.

Congregational Church, Winchcomb street. Consecrated 1852.

Minister : Rev Henry Varley, B.A.

Services : Sunday, 11 a.m. and 6.30 p.m.; Thursday, 7.30 p.m.
Communion on the first Sunday morning and last Sunday evening
in every month.

Hymn Book : New Congregational, and Supplement. Chant Book :
Dr. Allon's.

**Countess of Huntingdon's—North Place Church, North place.
Opened 1816.**

Minister : Rev James Foster, The Parsonage, Portland street

Services : Sunday, 11 a.m. and 6.30 p.m.; Thursday, Lecture,
7.30 p.m. Communion first Sunday in the month.

Friends' Meeting House, Manchester street

Services : Sunday, 11 a.m.; Wednesday, 11 a.m.

Gas Green Chapel, Albert street, St. Peter's. Seats 300.

Ministers : Various.

Services : Sunday, 6.30 p.m.; Thursday, 7.30 p.m.

Jews' Synagogue, St. James's square

Reader . Rev H. Joseph

Services : Fridays, one hour before sunset; Saturdays, 9 a.m.; and
on all Fasts and Festivals according to the Mosaic ritual.

Primitive Methodist Chapel, King street. Consecrated 1813.*Minister* : Rev W. Lawrence*Station Steward* . Mr T. F. Webley, 4, Marle hill villas

Services : Sunday, 11 a.m. and 6.30 p.m. ; Tuesday, 7 p.m.

Primitive Methodist Chapel, Ryeworth*Minister* : Rev W. Lawrence

Services : Sunday, 11 a.m. and 6.30 p.m.

Regent Hall, Regent Street

Christians meet in this place on the first day of the week, for worship and the breaking of bread, in the morning at 11 o'clock. In the afternoon, at 3, Classes for children and young women. In the evening the gospel is preached at 7 o'clock. Bible readings on Tuesdays at 7.30 p.m. Prayer Meetings on Fridays at 7.30 p.m.

Salem Chapel, Clarence street. Consecrated 1844*Minister* : Rev. Robert G. Fairbairn, B.A.*Agent* : Mr H. Whitbread, 5, Leamington place

Services—Sunday : 11 a.m. and 6.30 p.m. ; Monday and Wednesday, 7.30 p.m. Communion, first Sunday in the month, at Evening Service. Hymn Book, Psalms and Hymns, with Supplement.

Salvation Army, Colosseum, Bath road*Local Treasurer* :

Services—Sundays : 7 and 11 a.m. and 3 and 7 p.m. ; every week-night at 8

St. Gregory's Church (Roman Catholic), St. James' square

Priests : { Rev R. A. Wilkinson, O.S.B.
 { Rev A. M. Wilson, O.S.B.
 { Rev A. O'Gorman, O.S.B.

Services—Sundays : Mass at 8 a.m. and 11 a.m. ; Evening Service, 7 p.m. Week-day Mass at 7.30 and 8 a.m. in summer, and 8.30 a.m. in winter. Thursday Service, 7 p.m.

United Methodist Free Church—Royal Well Chapel, Bays-
hill. Consecrated 1867

Minister : Rev W. Dawkins

Services : Sunday : 11 a.m. and 6 30 p.m. ; Tuesday, 7.30 p.m. ;
Friday, 7.30 p.m. Communion, first Sunday in every month.

Unitarian Chapel. Bayshill. Consecrated 1844

Minister : Rev E. Turland, Norwood cottage

Services : Sunday, 11 a.m. and 7 p.m. Communion, first Sunday in
every alternate month.

Wesleyan Methodist Chapels

WESLEY CHAPEL, St. George's street

BETHESDA CHAPEL, Great Norwood street

MISSION CHAPEL, Corner of Sun street

Ministers { Rev Austin Davey, 27, Clarence square
 { Rev W. T. Tucker, 1, Andover terrace
 { Rev J. E. Harlow, Winchcomb

Missioner : Mr Attwood

Services : Sunday, at 11 a.m. and 6.30 p.m. ; Tuesday, at 7 p.m. at
Wesley ; Wednesday, at 7 p.m. at Bethesda ; Thursday, at 7.30
p.m. at Sun street. Prayer Meetings on Friday at 7 p.m.

Baptisms and Lord's Supper, the first Sunday in the month.

Stewards { Mr J. Pilley, Hewlett road
 { Mr J. Lewis, 22, Lansdown crescent

United Sunday School (Undenominational), Bennington Hall, St.
Margaret's road

Superintendent : Mr James Bloodworth

Secretary : Mr Benjamin Singleton

Sundays : 9 30 a.m. and 2.30 p.m.

Sunday School Services are also held in connection with the various
Churches and Chapels in the town.

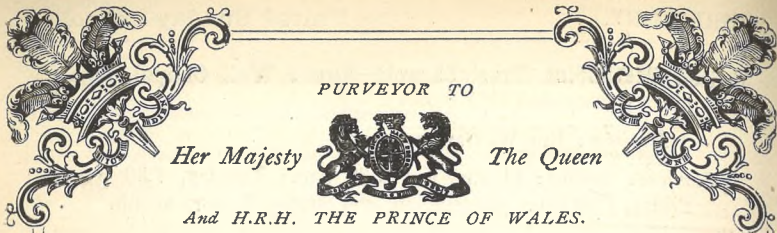

PURVEYOR TO

Her Majesty The Queen

And H.R.H. THE PRINCE OF WALES.



F. BECKINGSALE,

Purveyor of High-class Provisions,

TEA DEALER & GROCER,

140 HIGH STREET, Cheltenham

(OPPOSITE TOWN CLOCK).

CHEESE—Stilton, Cheddar, Loaf Cheddar, Double Gloucester, and Canadian. Gorgonzola, Roquefort, Gruyere, Camembert, Parmesan, Bondon.

HAMS—Wiltshire, York, Westphalia. All selected, and of finest quality.

BACON—Wiltshire (Prize Medal), HOME CURED (Smoked and White Dried).

BUTTER—Choicest Dairies and Finest Welsh.



MANUFACTURER OF THE CELEBRATED

ROYAL CHELTENHAM SAUSAGES.

FAMILIES WAITED UPON FOR ORDERS.

Goods delivered to all parts of the Town, Three times Daily.

THE CHELTENHAM MACHINE AND HYGIENIC
BAKERY,

5, 6, 7, ALBION STREET, AND 1, 2, 3, ALBION PLACE.
FORMING ONE ESTABLISHMENT, ADJOINING THE CONSERVATIVE CLUB.

PROPRIETORS—J. BLOODWORTH & SON



STREETS.

[The letters N, C, E, S, M, W, refer to the Electoral Districts]

[The combined letters and figures refer to squares in map where
the street is to be found—3A, &c.]



(10G) **Aban Court** W

(*Opposite Lansdown Terrace*)

South,

North, Frederic de Pledge, Esq.

(11J) **Adelaide Buildings** S

(*Bath road, W. side near Exmouth
Arms*)

1 J. J. Perrin, stationer, &c.

2 N. Darling, grocer, &c.

3 Henry Little, greengrocer

4 M. Cole, butcher

5 F. Rowland, greengrocer

6 H. Isher, baker, &c.

(9I) **Albany Road or Park View**

(*Near St. Stephen's Church*)

Oakden, C. H. Channon, builder
The Croft

15 J. H. Harrison, coachman
Oakfield villa, Mr J. H. Shaw

Albany villa, Mr Meredith

Marsden, Mr J. C. Gosling

Grove villa, Mr Askew

Nestleton, Mrs Townley

ALBANY ROAD continued

Alexandra street intervenes

9 J. Brunskill, horologist

6 Mr T. Hurst

4 Mr A. Lyons, prof. of Oriental
languages

3 Miss Hein

1 Mrs Stücker

(12E) **Albany Villas** C

(*Marle hill*)

1 Mr James Clifton, commercial
traveller

2 Mrs. Heaven

(12E) **Albert Cottages** N

(*Larput place, St. Paul's*)

(12H) **Albert Cottages** S

(*Near Bath parade, Bath road*)

(13F) **Albert Place** E

(*Prestbury road, S. side, a continua-
tion of Sherborne street*)

ALBERT PLACE continued

- 4
5
6 Mrs Ursell
7 The Misses Craig
8 Mr H. W. Baker
9 S. E. King, house decorator
10 Mr F. A. H. Nation
11 Miss Robinson
12 Miss Hoole
13 Mr Edward Howlett
14 C. W. Spackman, builder
15 Mr Wragge
16 Mrs J. Gladwin, dressmaker
17 Miss H. Thomson
18 Alfred C. Billings, builder
21 W. Taylor, bootmaker
22 H. C. Hyatt, carpenter
23 W. Ross, sculptor
24 Mr T. Butler
25 { W. H. Deane, tinsplate worker
 { Miss Deane, Ladies' school
26 Mrs Allender
27 Mr W. Newman
28 G. Stibbs, brewer

(11E) **Albert Street,**
St. Paul's N
(Facing W. side St. Paul's Church)

NORTH-WEST SIDE

- 1 John Urwin, engineer
2 C. Mills, blacksmith
3 Mr George Hume
4 Mr U. Foxwell
5 George H. Johnson, grocer
6 T. Bastin, house decorator
7 Charles Taylor, painter
8 W. Rowley, wheelwright
9 Mr John Craggs
10 Mr H. Bishop
11 Thomas Kingston, musician
12 Isaac Lee, tailor
13 R. South, shoeing smith
14 Charles Harber
15 Mr W. E. Hemming
16 Mr J. J. Sallis

ALBERT STREET continued

- 17 J. Marshall, gas meter inspector
18 Thomas Healing
19 Mr A. Morris
20 J. Beams, baker
21 Mr W. Harris

SOUTH-EAST SIDE

- 22 Mrs Eliza Ford
23 William Pontin, porter
24 Mr H. F. Yiend
25 W. J. Lee, cellarman
26 C. H. Herbert, brewer
27 William Morris, waiter
28 E. Portlock, painter
29 S. Niblett, baker
30 Mrs Harris
31 Mrs S. Veare
32 George Arnold, painter
33 J. H. Ballinger, cabinet maker
34 Mr H. P. Pyke
35 Frank H. Bastin, whitesmith
36 Mrs M. Moore
37 Robert Newcombe, carpenter
38 B. Skinner, printer
39 John Allsopp, plasterer
40 Mrs Edwards
41 W. Champion, gardener
42 A. T. Morgan
43 Edmund Davis, photographer
44 Mr J. Price

(10E) **Albert Street,**
St. Peters N

(Tewkesbury road, near the Gas Works)*

(12G) **Albion Buildings C**
(Albion street)

- 1 Mrs Hall
2 Mr C. Barnes, gardener
3
4 T. Williams, carver and gilder
5 Thomas Acock, saddler

(9F) **Albion Cottages** N

(*Gloucester road*)

- 1 R. Morris, contractor
- 2 S. Hale, labourer

(10F) **Albion Parade** N

(*Market street, Gloucester road*)

- 1 Mr T. Gale
- 2 John Barnes, porter
- 3 John Knight, carriage builder
- 4 John Powell, builder
- 5 Mrs D. Edwards
- 6 Mrs M. Williams
- 7 Miss A. Minett
- 8 J. Cook, labourer
- 9 Mr John Jones
- 10 J. Pates, gardener
- 11
- 12
- 13 Thomas Packer, labourer
- 14 W. G. Errington, sign writer
- 15 Thomas Ashbee, gas-fitter
- 16
- 17 Thomas Ball
Public Mortuary

(12G) **Albion Place** C

(*N. side Albion street, near
Conservative Club*)

- 1 } Bloodworth and Son,
- 2 }
- 3 } corn merchants, &c.

(12G) **Albion Square** C

(*Albion street, near Gloucester
place*)

- 1 } Thomas Acock, saddler
- 2 }
- 3 Mrs Partridge
- 4
- 5 Mrs. H. Gilkes
- 6 T. Norris, coachman

(13G) **Albion Street** E & C

(*From North street to Hewlett
street*)

NORTH SIDE

D. Hawkins, architect and
surveyor

Portland house,
F. A. A. Smith, Esq.,
M.D., C.M.

Pemberton house,
Mrs E. Johnsons,
Young Ladies' school

Masonic Hall
Portland street intervenes

- 1 G. Hone, auctioneer
- 2 Arthur Allaway, tailor
- Bath hotel, W. H. Lloyd Evans*
Pate's almshouses

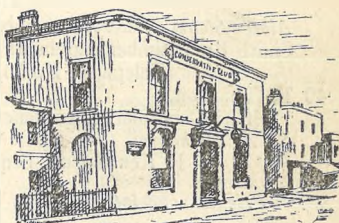

Conservative Club

- 5 } The Cheltenham Machine
- 6 } and Hygienic Bakery
- 7 } Mrs E. Warner
- 7 Bloodworth and Son, corn,
hay and straw merchants
- 8 Pearce and Harris,
coal merchants, &c.
- 9 Frederick John Groves, grocer
- Belvidere house, A. Hill, chemist*
Winchcomb street intervenes
S. A. Gwinnell, pork butcher
- 12 Robert Skidmore, boot maker
- 13 Taylor and Huband,
veterinary surgeons
- 14 Henry Stevens, hair dresser
- 15 Miss Dowding, confectioner

ALBION STREET continued

- 16 James Rogers, saddler
 17 W. Simonds, broker
 18 } A: Miles, carriage builder
 19 }
 20 J. Pillely, carpenter

Albion square intervenes

Albion Buildings

- 26 T. Acock, saddler
 27 F. Williams, carver and gilder
 28 W. C. Barnes, gardener

Gloucester place intervenes

Grosvenor Place

Sherborne place intervenes

Albion Steam Brewery, G. Stibbs
 Smith Bros., timber merchants
 (Telephone No 56)

- 40 E. Hampton,
 florist and market gardener
St. Anne's house,
 E. Kensington, Esq.

Private road intervenes

Alconbury, J. C. Gooding, Esq.,
 M.D.

SOUTH SIDE

Beginning at Hewlett street

Berkeley street intervenes

St. John's Church

Witcombe place intervenes

St. John's Coffee Tavern,
 Mrs King

The Creche

St. John's Mission Room

St. John's Schools, Mr S. Weaver

Swan Hotel yard intervenes

ALBION STREET continued

Old Swan Tap, J. Bridger
Hartley House
 1, *Roydon cottages*, T. Creed,
 cordwainer
 2, *Roydon cottages*, F. J. J.
 Isworth, grocer

St. James's street intervenes

Sion cottage, A. Gaston, boot
 and shoe repairer

Grosvenor street intervenes

W. Page, painter and grainer
 Smith Brothers' timber yard
 Mallory & Sons' workshops
 Niblett & Sons, aerated water
 manufacturers
 Mrs Smith, wardrobe dealer

Grosvenor terrace intervenes

Grosvenor Brewery,
 M. A. Cooper
 M. A. Cooper, wardrobe dealer

Grosvenor place, south, intervenes

- 86 G. C. Pond, dyer and cleaner
 87 Mrs E. J. Cook, wardrobe dealer
 88 Miss L. Hopson

Wellington passage intervenes

Berkeley Arms, W. H. Browning
Royal Hotel Vaults, A. B. Smith
 C. Rowles, shoeing smith
 91 Weston & Son, coachbuilders
 92 E. Leonard, printer, &c.
 93 Miss D. Craddock
Vine Tree Inn, S. Gwillim
 J. W. T. Jackson, grocer

Winchcomb street intervenes

- 94 Drake & Co, drapers
 95 Benjamin Singleton, clothier

Crown Inn yard

ALBION STREET continued

- 96
 97 Mrs Rowland, hairdresser
 98 *Oxford Dining Rooms*,
 E. Roberts
Lamb Hotel yard
Lamb Hotel tap, N. Griffin
Albion Inn, Mrs Simpson
George Hotel, G. Godsell, brewer
 Mrs Boswell
 J. A. Smith, livery stables
 102
 103 J. Rogers, bootmaker
 W. Stevens, stationer, &c.
Pittville street intervenes
 J. W. Bate, greengrocer
Masonic Arms, J. Watkins

- 104
Christadelphian Meeting Room
 107 F. W. Cotton, accountant
 108 *Albion Refreshment Rooms*,
 Mrs Hayward
America passage intervenes
 109 J. Burke, marine-store dealer
Central Gas Offices,
 Mr C. A. W. Price, cashier

(91) **Alexandra street** M
(Tivoli, near St. Stephen's Church)

- 1
 2 Daniel Hill, gardener
 3 Walter Bowles, carpenter
 4
 5 Mrs M. A. Williams
Whitkirk, William H. Tinker,
 upholsterer
Arlingham,
 Charles Best, gardener
Woodville,
 Walter Cook, coachman
 Mrs Mole, nurse
Roy ville, Mrs M. A. Roylance
Glynville, J. Fluke, fly driver

Essex Villas
 Parkview Villas

Alexandra Villas,

- 8 G. W. Newman, gardener
 9 G. Hyett, postman
 10 C. J. Giles, upholsterer
 11 Mr C. E. Wall, engraver;
 Miss Alcock
 12 C. H. Williams, upholsterer
 13 Oliver Tristram, cutter
 14
 15 *Amberley*, Mr Marsh
 16 Mr A. W. J. Littlely
Alexandra house, Mr M. Carroll
 Rochfort Terrace

(14G) **Alexandra Villas**,
(Hewlett road)

- (14G) **All Saint's Road** E
Glenfall lawn,
 C. E. F. Nash, Esq., M.A.
Glenfall lodge, Miss Maltby
Selkirk terrace intervenes
 Glenfall Terrace
Clovelly,
Elmstree,
Heathfield, Miss Thomas
Stoneykeld, L. Saurin, Esq.
Cleeve view, Mrs Kilbey
Cleeve villa, Mrs Moran
 Cotswold Terrace
All Saint's Church



INTERIOR OF ALL SAINTS' CHURCH.

ALL SAINTS' ROAD continued

All Saint's vicarage,
Rev. George Gardner, M.A.
Thames lodge,
J. Chester, Esq., M.D.

All Saint's Villas

Tara lodge, Lieut.-Col. Harvest
Pen isla, Mrs Leighton
Cuba cottage, Mrs J. C. Leakey
Fairview Place

(14G) All Saint's Terrace E

(*Hewlett road*)

- 3 Mr Charles Johnsey
- 4 Mrs Harrington
- 5 W. Sawyer, insurance agent
- 6 Mr George Willis
- 7 Mr W. Freeman
- 8 Mr W. Ody
- 9
- 10
- 11
- 12 *Hazeldene,* Mr W. Powell
- 13 W. A. Grant, cabinet maker
- 14 Alfred Maisey, decorator
- 15 (Mr C, Ricketts
(John Matthews, ship's steward
- 16
- 17 *Erin house,*
- 18 Mr J. Chidley
- 19 Mr W. Day
Choisi, A. Tarling, builder
Silverdale, Mr Walter
Forest ferns,
- 21 J. C. Winstone, builder
- 25 Mrs Hill Forster
- 26 Mr W. Slim
- 27 Mr John Hall

(14G) All Saint's Villas E

(*Near All Saint's Church*)

- 1 Miss Whitehouse
- 2 Mr G. S. Voile
- 3 Miss Hawkins
- 4 *Easthide,* Wm. Williams, Esq.

(10F) Alma Bank W

(*Great Western terrace*)

- 1 G. Marsh, upholsterer
- 2 Mrs H. Marks
- 3
- 4 J. Robinson, leather merchant

(10F) Alpha Villas

(*St. George's road*)

- 1 Mr F. Bright
- 2 Mr H. A. Dutton

(9F) Alstone Place N.

(*Gloucester road*)

- 1 Mrs M. Parker
- 2 C. Page, cab inspector, G.W.R.
- 3 Joel Franklin, bootmaker
- 4 Mrs J. B. Butler
- 5 Mrs J. A. Porter, shirtmaker
- 6 Mr H. Cooper
- 7 D. Poole, labourer
- 8 Mr W. Raggatt, station master
- 9 W. Harry, musician
- 10 William Lane, gardener
- 11 Mr R. Haworth

(9F) Alstone Road

(*W side of Gloucester road, leading
to Alstone*)

(12G) Ambrose Place W

(*Ambrose street*)

(12G) Ambrose Street W

(*Between High street and Roman
Catholic Church, leading to G.
W. Railway Station*)

Railway Hotel, C. Huphnill

St James' Place

- 18 Mrs M. Smith, dressmaker
- 17 J. Holloway, tailor
- 16 T. Price
- A. Mulcock, hot water engineer
- 36 Mr W. A. Bayley, outfitter

AMBROSE STREET continued

- 26 Mr Thomas Lamb
- 27 T. Chaplin, coachman
- 28 C. Phipps, broker
- 29 G. Crisp, potato merchant
- 30 J. O'Connell, general dealer
Westgate house,
C. Bailey, salt merchant
- 32
Ambro house, E. W. Sharland,
stationer, &c.
New street intervenes

America Passage C

(Between 127, and 128 High street)

(10i) Andover Cottages M

(Between Park place and Painswick road)

- 1
- 2 Mr J. Stratford
- 3 Mr A. Lane
- 4 Mr H. Major
- 5 H. Webb, coachman
- 6 E. Fricker, fly driver

(10i) Andover place M

(Park place)

- 2 Mrs Meetens
- 3 E. D. Davies, Esq,
surgeon dentist
- 4 *Courtrai house,*
J. S. Bentley, Esq,
private tutor

(10i) Andover Retreat M

(Near Andover terrace, between Park place and Painswick road)

- 1 W. Cresswell, carpenter
- 2 Miss Woodman, lace cleaner
- 3 Sergeant-Major David Read,
drill instructor
- 4 Mrs Driver
- 5 R. Baylis, coachman
- 6 S. Bartlett, tailor

(10i) Andover Terrace M

(Between Park place and Painswick road)

- 1 Rev W. J. Tucker
- 2 Mr F. Hobbs
- 3 Mr George Hook
- 4 Mrs Wilks,
lodging house keeper
- 5 *Park lodge,* Mrs E. Hill
Miss Hill
- 6 *Egerton,* Miss Teakle
- 7 *Andover house,* Mr W. Howlett
- 8 *Castlemaine villa,*
Mr. Thomas Clarke
- 9 *Collingwood villa,*
Mrs G. Bendall
- 10

Angle Villas

(Brandon road)

- 1 E. Alcock, butcher
- 2
- 3 Mrs C. Wilkins

(10j) Argyle Place

(The Park, near St. Philip's Church)

- 1 Miss Parry
- 2 The Misses Grey
- 3 Miss E. Panting
- 4 Miss Lynne

(10j) Argyle Villas

(Next to Argyle place, The Park)

- 1 Miss Eva Henry
- 2 Mrs Shuldham

Arle Road

(West side of Gloucester road,
leading through Arle to the
Tewkesbury road)

(10j) Ashford Road

(Between Park place and Tivoli)

- Ashford Villas
- Fleurville,* Mr A. Rogerson

BATH ROAD continued

Bath villa news,
A. Spreadbury,
livery stable keeper

Paragon Buildings
Paragon Parade

Paragon terrace intervenes

College road intervenes

Cheltenham College, Principal,
Rev H. A. James, B.D.



CHELTEMHAM COLLEGE.

Thirlestaine road intervenes

Thirlestaine house,
Rev J. E. A. Fenwick

Kew place intervenes

Karenza, P. H. Osborne, Esq
The King William Inn,
Thomas Coole,
licensed victualler

Thirlestaine Place

A. G. Stockwell, coal merchant

Clare street intervenes

Clare Terrace

1 *Clare cottages,*
W. G. Woodward,
post office clerk

2 E. Preece, joiner
Clare cottage, W. Whiting,
fishmonger
King's Arms, J. W. Kirkland

Exmouth street intervenes

BATH ROAD continued

- 1 Benjamin Singleton, clothier
- 2 T. G. Smith, grocer
- 3 Rees Jones, draper
- 4 J. Caudle, boot and shoe maker
- 5 Sims and Son, tailors, &c.
- 6 Sims and Son, drapers
- 7 C. Phipps, pork butcher

Exchange Buildings

Waterloo Terrace

Hermitage street intervenes

Hermitage Terrace

Hermitage house, Frederick
Beddard, china dealer

Bath Road Tea Warehouse,

T. Adams, grocer
Shurdington Cottage, H. Clarke,
cabinet maker

Five Alls, John Sims

Francis street intervenes

Walter Buckle, baker

Elmstone cottage

Brown Jug, Adolphus White

Moorend Post Office,

J.F. Walkley, bookseller, &c.

Rose Cottages.

WEST SIDE

Commencing from High street

- 1 George Barnes, hairdresser
Maslin and Co.,
waste paper dealers

Bath street intervenes

Bath house, C. H. Slader,
Sheffield stores

Rathbone house, S. Child,
carver and gilder

Birdlip Place

J. D. Millard, tailor

- 4 Mrs Clarke, wardrobe dealer

Birdlip house, G. H. Devereux,
printer and bookbinder

Georgina house, W. Organ,
tailor

BATH ROAD continued

- 7 *New Cycle Depot*, E. A. Stretton
bicycle manufacturer
- 8 W. H. Legge, boot maker
Boulton's Marble Works
Carrara house, Robert Gunton
confectioner
Wellington lodge, H. M.
Wakefield, furniture dealer
Wellington Bar, Mrs M. Hogg
Sealdah house, Mrs C. Ely,
wardrobe dealer
Agra house, W. H. Billett,
confectioner
The Colosseum,
Salvation Army Barracks
Carlton house, Mr F. Palmer
Havelock house, Mrs Edwards
Oxford house, Mrs Steventon
Montpellier Baths
Cheltenham Salts Manufactory
Robert Steel, greengrocer
Oriel terrace intervenes
Oriel Place
Cotmore lodge, Mrs R. Linter
Lewisland,
Colonel J. Forbes-Robertson
Herbertsville, Mrs Pitt
Devonshire house,
J. J. Tattam, Esq.
Vittoria walk intervenes
Montpellier lawn,
A. Inglis, Esq., M.D.
Langton house
Montpellier terrace intervenes
Sandford Place
Sandford Dene,
Lieut.-Colonel J. M. Read
St. Luke's vicarage,
Rev G. Despard
Sandford lawn,
Major-General Swiney

BATH ROAD continued

- North Devon lodge*,
R. Prowde Smith, Esq.
Suffolk road intervenes
Northwick villa,
C. Newton, Esq., M.A.
Thirlestaine villa,
F. J. Cade, Esq.
Malcolm Ghur,
A. E. Dyer, Esq., Mus. Doc.
Paisley, R. B. Lowndes, Esq.,
solicitor
Newick house,
Rev. J. Mugliston, M.A.
Prospect house, T. Spencer,
watch and clock maker
Meldon house,
1 *Westall place*, Mr T. Giles
2 *Westall place*, Mrs Tyler
Westall house, J. Powell,
furniture dealer
Victoria place intervenes
1 *Northwick place*, G. Beard,
locksmith, &c.
Golden Anchor, S. H. Phipps,
hosier, &c.
The Fountain, F. Buckland
Everton house, — Dolman,
chemist and druggist
Everton lodge,
Mr D. R. McGachen
Morquito Ghur, Miss Inglis,
dressmaker
Westall Buildings
George Winstone, oil and
colour dealer
Leicester house, H. Lord,
draper and milliner
Bath terrace intervenes
Adelaide Buildings
Upper Bath street intervenes
Exmouth Buildings

BATH ROAD continued

- Ezmouth Arms*, J. Kitching,
brewer
St. Philip's street intervenes
Norwood Terrace
Brighton Arms, J. Higgins
Suffolk street intervenes
Cardiff house, A. Hopton, grocer
Grafton road intervenes
Weighing machine,
S. Rogers, general smith
Weighbridge house, T. Sims,
grocer

(12G) Bath Street S

(*Leading from Bath road to Cambray, consisting of shops and private houses, irregularly numbered*)

NORTH SIDE

- 1 Inland Revenue office
- 2 Cobourg Society; Mrs Waite
- 3 *South Cambray house*,
Mr T. R. Jackson
- 4 *South Cambray lodge*,
Mr T. R. Jackson
- 5 { Miss Arundell, dreesmaker
Mrs Williams, milliner
- 6 } Built Leonard, printer
- 7 }
- 7A T. B. C. Paynter, coal agent
- 8 } Theodore Waite, wood turner
- 9 }
- 10 A. Waite, watchmaker, &c.
- 11 E. Miles, carver and gilder
- 12 G. Hughes, furniture broker
- 13 W. Slader & Son, house
furnishers
- 14 Mrs Keylock
Garrick's Head, Mrs E. Aust

SOUTH SIDE

- 22 J. S. Payne, grocer, &c.
- 23 Thomas Evans, tailor
- 24 *Cambray dairy*, W. Price
- 25 W. Mills, corn dealer

BATH STREET continued

- 26 Alfred Deane, tinplate worker
- 27 Miss Davis milliner
- 28 Thomas Excell, gasfitter
- 29 Henry W. Holliday, butcher
- 30 W. Slader & Son's bedstead
warehouse
Wellington street intervenes
Wellington Place
Walmer house

(11J) Bath Street Upper S

(*Bath road, near the Ezmouth Arms, consisting of small cottages*)

(11J) Bath Terrace S

(*Next to Upper Bath street, consisting of small cottages*)

Battledown E

(*Hale's road. Known by separate names. See Detached List*)

(15H) Battledown Villas

(*Hale's road*)

- 1 H. Y. Jones, Esq
- 2 Mrs Newport

Bayshill W

(*On the south-west side of the town, consisting of terraces and detached houses. The more elevated parts command a fine view of the Severn Valley and Malvern Hills*)

(10G) Bayshill Lawn W

(*Also called Parabol road*)

- 1 *Wynstey house*, C. Daley, Esq
- 2 Rev C. E. Gibson
- 3 *Gransden*, Capt Thomas Garratt
- 4
- 5 Mrs John Hutchinson
Marston villa, Mrs Brayne

BAYSHILL LAWN continued

Oakhurst, T. F. Rolt, Esq



Marchmount, Mrs Middlemass
 Hollym, Miss Lacy
 Douglas, R. Cooke, Esq
 Gabari, Mrs Willoughby
 Everleigh, Mrs Marriott

(9F) Bayshill Parade W

(St. George's road)

- 1 Cliftondale, F. J. King, grocer
- 2 Mr T. Mayos
- 3 S. A. Smith, teacher of shorthand
- 4 M. Barrett, coach painter
- 5 J. H. Wheeler, builder
- 6 Mr W. F. Davis
- 7 E. H. Rudge, G.W.R. foreman
- 8 M. W. Spencer
- 9 S. Moran, carpenter, &c.
- 10 Kensington villa,
 Mr F. Lawson
 Mr W. S. Smith

Bayshill Road W

(Leading from St. George's road
 to Queen's parade)

WEST SIDE

Bayshill Villas

Bayshill villa,

G. A. Cardew, Esq, surgeon

Arundel house,

L. Winterbotham, Esq,
 surgeon

Penrhyn lodge, Mrs Roberts

Hadley house,

C. B. Ker, Esq, M.D.

BAYSHILL ROAD continued

Eamont, Major-Gen. Beresford
 Ashfield, Mrs Pollard
 Egginswell, Major-Gen. Cookes
 Glenlee, Mrs C. Smith

EAST SIDE

Glendearg

Royal Parade

Fauconberg Terrace

Fauconberg Villas

(11G) Bayshill Terrace W

(St. George's road, between St.
 George's place and York terrace)

- 1
- 2
- 3 R. T. Sinnett, lodging-house
 keeper
- Miss B. Johnson
- 4 Miss Wood
- 5 Miss Singer, lodging-house
 keeper
- 6 J. Stephens, lodging-house
 keeper
- Bellamoore house,
 A. J. Abercrombie, Esq
 Miss Roe
 S. Spencer, Esq
- 8 E. Bryant, lodging-house keeper
- 9 Mrs Taylor, lodging-house
 keeper

Miss Cadell

Miss Wentworth

Mrs Barnfield

- 10 Mrs Kerswell, lodging-house
 keeper

Dr Beatty

- 11
- 12 Mr J. Hillson
- 13 J. Thomas, lodging-house keeper
- Mrs C. Bell

14

(11G) Bayshill Terr. (Little) W

(Back of Bayshill terrace)

(11e) Bayshill Villas W

(Bayshill road)

- 1 G. A. Cardew, Esq, surgeon
Arundel house,
L. Winterbotham, Esq,
surgeon
- 3 Miss M. L. Bostock
- 4 Mrs Lumb
- 5 Major-General John L. Elgee
- 6 G. Tuttle, Esq
- 7 T. Morley Rooke, Esq, M.D.
- 8 C. J. Bennett, Esq, surgeon
- 9 Mrs Roberts

(9L) Beaconsfield Cottages

(Moorend lane, Leckhampton road)

(13F) Beaufort Buildings C

(Portland square, nr. Pittville Gates)

- 1 John Bruton, grocer
- 2 Miss A. S. Wellington
- 3 L. Ross, furrier
- 4 C. Rowles, blacksmith
- 5 Mr J. S. Friskney
- 6 Y. Sainsbury,
superintendent of police
- 7 Mrs Ransom
- 8 Mrs Jenkins, hospital nurse
- 9 { J. W. Pearce painter
Mrs Shelton
- 10 A. Donnelley, upholsterer
- 11 Mr G. Bushell
- 12 H. Tomkins, confectioner
- 13 G. Hilyer, decorator
- 14 G. Holland, butcher
- 15 Mr F. W. Gardner
- 16 Mr R. Digby
- 17 Mr R. J. Jeffery
- 18 W. Smart, gardener
- 19 Mrs Pearce

(13I) Beaufort Place

(London road)

(13F) Beaufort Place C

(Portland square)

- 1 A. Wiggell, dairyman
- 2 F. Pitcher, bootmaker
- 3 Mrs Venner
- 4 Mrs Welch
- 5
- 6 *Carpenters' Arms,* Allen Taylor

(13D) Beaufort Villas

(On the west side of Pittville pump room, approached from Evesham road)

- 1 *Bealey,* Lieut.-Colonel J. Searle
- 2 *Beaufort,* Mrs Yardley
- 3 *Dumboyne,* Major-General
T. de Courcy Hamilton, V.C.
- 4 *Gundulf,*
Lieut.-Col. R. A. Sargeaunt, R.E.

(11G) Bedford Buildings M

(Clarence street, opposite St. Matthew's Church)

- F. Norman, stationer
George's, Ltd, model bakery
Gibraltar house,
T. M. Price, confectioner

Bedford Place

(Prestbury road)

(14H) Beechworth Villas

(Hale's road)

- 1 Miss Harris
- 2 J. W. Gabb, Esq, solicitor

Beehive Cottages

(Cemetery road)

(13H) Belle Vue Lawn E

(High street, west side of Belle Vue Hotel)

- 1 The Misses Dodwell
- 2 W. Alderson, Esq

- (13H) **Belle Vue Place S**
(High street, nearly opposite the Belle Vue Hotel)
 1 Mrs Francis, lodging house keeper
 2 J. B. Stevens, Esq
 3 Miss Hanson
 4 Mr Snell
 5 Miss F. Gardner, dressmaker

Belmont Road
(Winchcomb street)

- (12H) **Belmore Place S**
(Bath road, nearly opposite opening to Imperial square)

(10K) **Belmont Cottages**
(Moorend street)

- 1 Mrs Hodges
 2 Mr W. Smart

(13F) **Belmont Terrace C**
(Portland square)

- 1
 2 W. Barnes, machinist
 3 Israel Turner, basketmaker
 4
 5 M. Pash, groom
 6 Mr G. C. Smith

(11F) **Bennington Street C**
(Between 148, and 149, High street, formerly called the Arcade)

EAST SIDE

- 1 } London Hat Company
 2 }
 3 J. T. Norman, printer
 4 J. F. Slatter, bookbinder, &c.
 5 H. Davis, broker
 6 W. H. Jenkins, tailor
 7 H. Davis, broker

BENNINGTON STREET continued

- 8 W. C. Matthews, upholsterer
 9 F. J. Bowen, watchmaker
 10 Samuel B. Dix, builders' merchant
 11 W. W. Bastin, lithographer
 12 J. Sperry, sign and ticket writer
 13 Joseph Ayers, bootcloser
 14 W. Hayman, printer
 15 George F. Poole, printer
 16 *Central Inn*, B. Griffin
 18
 19 Caleb Nichols, basket maker
St. Margaret's parade

WEST SIDE

- Bennington hall,*
 J. Mansell, plumber
 A. Brain, coach builder
 23 John Gardner, blacksmith
 24 Miss Packwood, dressmaker
 25 J. G. Flory, builder
 26 Mrs Smith
 27 Mrs Moulder, lodging house keeper
 J. Marment, fish and fruit merchant

(13F) **Berkeley Avenue C**

(Winchcomb street, between Mount Pleasant and Pittville gates)

Berkeley cottage

- 1 Miss M. Wakefield, staymaker
 2
 3 W. E. Sharp, coachman
 4 Mr E. W. Herbert
 5
 6
 7 Mr H. Barlow
 8 J. Harwell, blacksmith
 9 Miss Barnfield
 10 Mr John Gregory

(13H) Berkeley Place E
(High street, between Hewlett street
and Belle Vue Hotel)

- 1 E. Caryl Fleetwood, Esq
- 2
- 3 J. Rees-Philipps, Esq
- 4 Miss Parker
Miss F. M. Parker
- 5 Edward Wethered, Esq
Berkeley street intervenes
- 6 Mrs E. W. Dun
- 7 W. W. Wells, Esq
- 8
- 9
- 10 Mrs Shaw

(13H) Berkeley Street E
(High street, near Belle Vue Hotel,
leading to Albion street)

- Berkeley lawn,*
A. Adair Dighton, Esq,
surgeon
- 1 Mrs Cooke
 - 2
 - 3 Miss Burns
Mrs Berkeley Hutchinson
Bysham lawn,
Berkeley villa,
Mrs Winter Humphrys

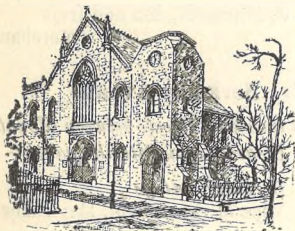

ST. JOHN'S CHURCH.

St. John's Villas

- 1 T. Whittard, Esq, private tutor
W. W. Whittard, Esq, B.A.,
private tutor
- 2 Mrs Castell
The Holt, J. G. Villar, auctioneer

(13F) Berkeley Villas C
(Pittville walk, just inside
Pittville gates)

- 1
- 2 Rev Slade Baker-Penoyre, M.A.

(12E) Beverley Villas C
(Marle hill)

- 1 James Mill, draper
- 2 Mr J. W. Comely

(12H) Birdlip Place S

- (Bath road, near the High street)
- 1 Rathbone house, S. Child,
carver and picture dealer
 - 3
 - 4 J. D. Millard, tailor, &c.

(13F) Blenheim Parade C
(Evesham road, near Pittville gates)

- 1 Miss Crowther
- 2
- 3 Rev G. P. Pearce
- 4
- 5 Miss Ansell

(12H) Blenheim Place

- (Between Bath parade and College
road)
- 4 H. Channon, sign writer
 - 5 H. A. Bailey, music seller
 - 6 Mrs Knight
 - 7 Miss Hewer

(13F) Blenheim Terrace C
(Portland street, nearly opposite
Trinity Church)

- 1 Miss Gray

Blissworth Cottages

(Short street)

Bloomsbury Place N(Between 248 and 249 High
street)

(10E) **Bloomsbury Street N**

(Leading from Gloucester road to High street)

NORTH SIDE

- 1 Mrs Sturt, shirtmaker
- 2 A. Venn, labourer
- 3 A. Wills, painter
- 4 G. Harvey, compositor
- 5 J. Reed, shoeing smith
- 6 G. Excell, baker
- 7 J. Turtle, labourer
- 8 W. Watts, labourer
- 9 H. Horn, labourer
- 10 Albert Ireland, labourer
- 11 R. Hopkins, railway policeman
- 12 G. Carpenter, shoeing smith
- 13 John Ball, G.W.R. foreman
- 14
- 15 J. Daws, printer
- 16 J. H. Sandalls, railway guard
- 17 W. Cole, labourer
- 18 C. Moore, labourer
- 19 R. H. Weeks, omnibus driver
- 20 J. Drake, drayman
- 21 W. C. Wright, cellarman
- 22 M. T. Martin, letter carrier
- 23 T. Meredith, farrier

SOUTH SIDE

Bloomsbury cottage,

Miss H. K. Ratcliff

- 24 F. L. Roebuck, fishmonger
- 25 W. Clements, gardener
- 26 R. Page, painter
- 27 Mrs Packer
- 28 F. Carpenter, police constable
- 29 W. B. Townley, compositor
- 30 C. W. Bennett, printer
- 31 A. J. Gibbins, compositor
- 32 Mr Peddle, railway clerk
- 33 J. Connolly, blacksmith
- 34 C. E. Matthews, printer
- 35 E. Pargeter, carpenter
- 36 W. Parrott, platelayer
- 37 Miss Maule
- 38 J. Wilson, whitesmith
- 39 W. A. Andrews, cabinet maker
- 40 J. T. H. Jones, watch maker

BLOOMSBURY STREET continued

- 41 E. Clarke, tailor
- 42 E. Attwood, labourer
- 43 J. Homer, gardener
- 44 F. Davis, gardener
- 45 T. Oldbridge, cooper
- 46 G. Poulton, blacksmith

(11I) **Bon Marchè Place M**

(Great Norwood street)

- 1 D. W. Voyle, cycle agent
- 2 W. H. Papworth, upholsterer
- 3 Walter Moorman, fruiterer
- 4 John Worthington,
umbrella maker

(12E) **Boston Villas C**

(Marle hill)

- 1 Mr C. F. Goodhall
- 2 James Ingles, joiner

(12E) **Bowdon Villas C**

(Marle hill)

- 1 Charles Bishop, carpenter
- 2 Mrs Comeley

Brandon Cottages

(Brandon terrace. North end)

(11J) **Brandon Place, North**

(From St. Philip's terrace to Shurdington road)

- 1 Mr J. Birt
- 2 John Hawker, bricklayer
- 3
- 4 J. Hill, insurance agent
- 5 F. Thorne, coachman
- 6 C. Roberts, confectioner
- 7 J. Merrett, gardener

Brandon Place, South

Springfield cottage,

Miss Apperley

- 1 A. Middleton, plasterer
- 2 Mrs McGeravy

BRUNSWICK STREET continued

- 39 Mrs E. Morley
 40 Mrs Davis
 Brunswick Arms,
 Miss M. Turner
 Miss E. F. Turner,
 dressmaker
 42 A. R. Fenn, mason
 43 A. E. Moulder, blacksmith
 44 Mrs S. Lines
 45 James Barber, boot closer
 St. Paul's Infants' school

(12E) Brunswick Street, North
 C

(Continuation of Brunswick street)

- 1 Miss Eldridge
 2 Thomas Salliss, gasfitter
 3 John Webster, tailor
 4 W. H. Legge, bootmaker
 5 T. H. Agg, valet
 6 Mrs M. A. Reuberson
 7 Mr F. Howse
 8 Mr John Arnold
 9 Mr George Gardiner
 10 George Lear, painter
 11 Mr F. Smith
 12 Mr F. Hopkins
 13
 14 Mr W. J. Houghton

Brunswick Terrace C

(Brunswick street)

(12H) Buckingham Villas S

(Wellington street)

- 1 W. H. Kent, Esq
 2 Mr H. Neale

Burton Street N

(Between 271 and 272 High street)

Burton Terrace N

(Top of Burton street)

Cakebridge Terrace

(Prestbury road)

(9F) Calcutta Terrace W

(St. George's road, near
 Gloucester road)

- 1 W. Cox, gardener
 2 Mrs C. Clarke
 3 Miss Harvey
 4 Miss Herbert

Caledonian Cottages

(King street)

- 1 George Hall
 2 Miss Gibbins
 3 W. Wells, cordwainer

(12G) Cambray S

(Between Nos. 399 and 400
 High street)

SOUTH-EAST SIDE

- { Mr J. Villar, architect, &c.
 1A { Capt. J. L. Tickell, agent,
 Scottish Prov. Institution
 1 B. F. Evans, tailor
 2 } Geeves and Son,
 3 } tea merchants
 Essex lodge



CAMBRAY CHAPEL

- 6 Miss McIlquham,
 young ladies' school
 7
 8 Poor Rate Office,
 M. B. Ricketts,
 assistant overseer

CAMBRA Y continued

- 9 The Misses Berkeley,
dressmakers
- 10 Miss E. E. Lowe,
lodging house keeper
- 11 *Ellesmere house*,
Col. W. E. Delves Broughton
- 12 T. Fisher, Esq
- 13 J. Wilson, Esq, M.D., M.C.
- 14 J. Waghorne, Esq, solicitor
- 15 { C. Winter, registry office
{ *Young Women's Institute*
- 16
- 17 Mr S. Weaver
- 18 Miss Winstone
- 19 Mrs A. Bastin
- 20 Mrs L. A. Richards,
lodging house keeper
W. W. Bliss, Esq
C. W. C. Baxter, Esq
Woodland villa,
E. Cull, Esq, surgeon dentist
- 21A H. G. Margrett, loan office
Cambray house,
Mrs W. S. Wright

NORTH-WEST SIDE

- Selby lodge*, A. J. Vinall, Esq
- 23 Miss MacDougall
- 24
- 25 *Normandie house*,
Madame Gaultier
Cambray villa,
L. Robertson, Esq
Montague house,
Harley house,
A. A. Hogarth, Esq, M.B., C.M.
Walmer house, Miss Jones
Bath street intervenes
- 30
- 31
- 32 *Rostrevor house*,
Jesse Holloway,
photographer
- 33 J. How, tea dealer and grocer

(11H) **Cambridge Villas M**

(*Promenade, near Queen's hotel*)

- 1 Mrs E. Ellis
2 D. R. Crawford, Esq
3 Major W. D. Nunn
4 Mrs Townsend

(12F) **Camden Terrace C**

(*Portland street, opposite Trinity Church*)

- 1 Mr R. Williams
2 Mr F. C. Brearington

Carlton Place E

(*Hewlett street, opposite Albion street, near St. John's Church*)

- 1aA. Dymond, bootmaker
1 H. Taylor, cabinet maker
2 Mrs Evans, lodging-house
keeper
Rev W. S. Fallon
3 H. Dredge, agent for
C. Garton & Co., brewers

Carlton Place West

(*Near the Union, small cottages*)

(13H) **Carlton Street E**

(*Leading from Hewlett street, by Sydenham road, to Hale's road and Battledown*)

NORTH-EAST SIDE.

- Carlton lodge*, S. Herbert, Esq
Carlton lawn,
A. W. Wheeler, Esq,
Fellow R.A.M.
St. John's cottage, Mr Kent
- 1 Mr W. Davis
2 Miss Schultz
3
4 Miss M. A. Nind
5 Miss Reynolds
6 Mr Thomas Lucas
7 Miss Mackey
8 W. T. & R. A. Hunt, builders, &c

CARLTON STREET continued

- 15 W. H. Astman,
crown tax collector
16 William J. Francis, brewer
17 *Verona villa*, Mr W. Williams

Ollney Place

Maudville, Madame Boiseier
Belvedere villa, Mrs Johnson
Linden villa, Miss Taylor

SOUTH-WEST SIDE

Glyndon Villa, Miss Adams

Priory terrace and Priory street
intervene

The Friars,
Dereham lodge, Mrs R. Edwards
Avoncote, Mrs Waitt
Estville, Misses Rattray
Miss Shaw

Cassino Place M

(*A row of small cottages at back of*
Great Norwood street)

(13r) Catherine Villas S
(*Old Bath road*)

- 1 Rev T. J. Longhurst
2 William Townshend, Esq

(16c) Cemetery Road E

(*Continuation of Hewlett's road,*
leading to the New Cemetery and
Prestbury)

EAST SIDE

Mrs Bird
Mrs Collier
Battledown brick yard,
R. Caines
Oakley cottage,
Thomas Yeend, brickmaker
Priory's farm, C. Pratley
Cemetery lodge,
W. Gregory,
cemetary superintendent

CEMETERY ROAD continued

Spring cottage,
Emily Newman, laundress
Seaton cottage,
W. Armstrong, gardener
Oakley gardens,
W. Poulson, gardener
F. Taylor, market gardener
The cottage, Mrs G. Spragg
St. Mary's schools,
J. Rylands, schoolmaster

Lynworth Cottages

- Beehive inn*, James Rowland
1 *Beehive cottages*,
W. Febery, gardener
2 *Beehive cottages*,
T. Compton, coachman
Randall's cottage,
T. Hook, tailor, &c.

WEST SIDE

(*Beginning at Hewlett's road*)
Whaddon farm,
Benjamin Wood,
farmer and milkman
Priory's lodge,
J. Holder,
florist and gardener
May cottage, D. Davis, builder
Roseville, T. Febery, gardener
Illerton, W. Phelps
Lynworth farm, E. Minett
Weighbridge cottage, Mrs Mayall
Weighbridge, J. Robinson, miller

(11j) Chandos Cottages S
(*Naunton lane, Bath road*)Chapel Place W
(*Near Roman Catholic Church*)Chapel Street W
(*Between Chapel place and New*
street, near Roman Catholic
Church)

(14r) **Charlton Place**
(London road, near Beaufort Arms)

(13r) **Chatsworth Villas S**
(Old Bath road)
 1 Mr Israel Collins
 2 Mr Herbert Slater Whittuck

(11e) **Chester Walk M**
(Between the Old Churchyard and St. George's place)

1 *Norfolk house,*
 A. W. Tuson,
 pawnbroker, &c.

2 George's, Ltd, bakery
 3 Henry Legge, shoemaker
 4 Miss Ellen Griffin
 5 Mrs Whiting, wardrobe dealer
 6 Mr Harry Kingman
 7 Mrs Page, milliner

Public Library

Chester cottage,
 W. C. Channon, jun, builder
Dorset house

Chosen Prospect N
(Tewkesbury road)

(9F) **Christ Church Parade W**
(Gloucester road, at the junction of Malvern road)

1
 2 } *Mythe house, Mr W. Hulbert*
 3 }
 4 Moses Davis, butcher

(9e) **Christ Church Terrace W**
(Malvern road, between Christ Church and Gloucester road)
Christ Church schools

1
 2
 3
 4 Mr John Gill, author
 5 Mr G. Payne

CHRIST CHURCH TERRACE contd.

6 Mr T. Haidon
 7 Mr Edward Henry Parsonage
 8 Mrs Mary Ballan
 9 Mrs Sydenham
 10 Mr William Thomas Bailey
 11 { Mr John Davies
 { Miss F. I. Bridgewater
 12 Mr F. W. Rouse
 13 T. E. Hayward, jeweller

(9GH) **Christ Church Road W**
(Leading from Christ Church to Queen's road and Lansdown road)



CHRIST CHURCH.

Maythorne,
 Surg.-Major Sanders, I.M.D.
Fernholme, Mrs Oliver
Malvern view
Springfield
Milfield, James Shield, Esq
Yarrow, Lady Murray
Seaforth, Mrs G. Swiney
Clairford, Mrs Pringle
Chadbourne,
 J. Unett Williams, Esq
Airthrie, Mrs H. Brett
The Hawthorns,
 Francis B. Chute, Esq
Netherbyres, Colonel Cadell
Yosemite, H. Hodgkins, Esq
Wendover,
 Major-General J. C. Tayler

CHRIST CHURCH ROAD continued

- St. Keverne,*
 J. Hunter Campbell, Esq
Normanhurst { Mrs Crowther
 { Miss Howland
St. Laurence, E. Frampton, Esq
Earning lawn,
 Lieut.-Colonel Bruce Seton
Glendronach
St. Catherine's { The Misses Day
 { Miss Faithfull
Rawdon house,
 Miss M. E. Henry

(9e) Christ Church Villas W

(*Malvern road between Christ Church and Gloucester road*)

- 1
 2 J. Waite, Esq.
 3
 4 Mr C. O. Scholey
 5 Mr C. F. Y. Poulton
 6 Mr Cummings
Fern villa,
 Mr William George Fern
 7 Mr H. J. Biffen
 8 Mr Edward Wood

Church Road

(*St. Mark's, consisting of detached houses*)

(12g) Church Street M

(*High street, South side, leading into the Old Churchyard*)

- 1 Messrs W. & C. H. Jessop,
 solicitors
 2 Robert Baxter Lowndes, Esq.,
 solicitor and commissioner to
 administer oaths
Eight Bells, S. W. Barsby



CHELTEMHAM PARISH CHURCH.

(15L) Church Street

(*Charlton Kings*)

- Field Cottages,*
 1 Mr R. Bond
 2 J. Bridgeman, coal dealer
Waterloo cottage,
 Mr G. Strickland
Charlton Kings Working Men's Club and Institute

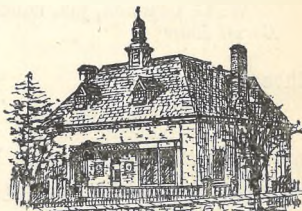

WORKING MEN'S CLUB AND INSTITUTE.

- Laburnum cottage,*
 Mr F. Humphris
Alms houses
Church street cottage,
 Mr F. Harding
 J. C. Smith, wood dealer, &c.
Gloucestershire Police Station,
 P.S. Elliott
Mill lane, Mrs Cleevely
The Merry Fellow Inn,
 F. E. Attwood
Linda cottage, J. H. Harden,
 gardener

CHURCH STREET (Charlton Kings)
continued

Hearne Villas.

Hearne cottage, G. Sims,
gardener

The Hearne,
Lieut.-General H. R. Norman,
C.B.

NORTH SIDE.

The Cambrian Nursery,
J. Wood, seedsman
Cambrian villa, Miss Arnott
Mr Arnott

Miss E. Symonds, shopkeeper
Henry Lovery, carpenter
Post Office, E. Attwood, grocer
J. Barnes, cabinet maker
British Workman Coffee Tavern,
J. Smith, gardener

Charlton Chapel
Mrs Fry, shopkeeper
Mrs Timbrell, shopkeeper
Mr Walter Peacey
W. Dale, grocer
T. Prothero, gardener
Mr John Wall
J. T. Ivin, blacksmith
W. Dale, baker
Vestry Hall
Parish Church

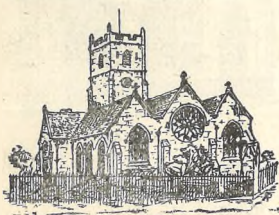

CHARLTON KINGS PARISH CHURCH.

Cirencester Road

(On South side of London road
leading to Charlton Kings
Railway Station)

Charlton park,
R. V. Vassar-Smith, Esq, J.P.

CIRENCESTER ROAD continued

The Withyholt, W. Jordan, Esq
Moorend,

W. B. Cregoe Colmore, Esq
New court, Mr W. A. Villar
Diamond Sanitary Laundry,
Mr E. R. Pay, manager

Bafford Lane

Bafford house,
W. H. Bagnall, Esq

Bafford cottage,
D. C. Leighton, Esq

Bafford farm,
Mr F. J. Peacey, farmer

Brierton cottages,
1 Miss Fair
2 Mr Burrows

Menmuir cottage,
H. Burrows, bricklayer

Box cottage, J. Thorne, mason

Bafford Cottages

Weethley Cottages

Endfield cottage,
E. Pates, carpenter

Enfield Terrace

Brunswick villa,
Mr H. K. Burney
Mr W. T. Wire

Charlton Kings Brewery,
Wire and Burney, brewers

Brewery cottages

Pumfrey's cottage

Barly cottage,
Mr G. A. Wheeler,
rate collector

Brierton house, Miss Curry

Glenure house,
Miss Baillie
Miss Strickland

H. Jordan & Co.'s Coal Wharf
New inn, R. Hewinson

Charlton Kings Railway Station,
D. Houldney, collector
Lilleybrook, Mrs Gwynne

Clare Cottages S

(Upper Bath road, opposite
Adelaide buildings)

(11r) **Clare Place S**
(Bath road, near the King William)

(11r) **Clare Street S**
(Bath road, near the King William)

- 1 A. G. Stockwell, coal merchant
- 2 T. Haines, metal worker
- 3 D. Pegler, painter
- 4 G. Baker, boot and shoe maker
- 6 Peter Carter, gardener
- 7 George Roberts, carpenter
St. Luke's parish hall

(11r) **Clare Terrace S**
(Bath road, near the King William)

- 1 Mr H. Hayward
- 2 A. Dix, fruiterer
- 3 C. Caudle & Son, coal merchants
- 4
- 5 Mrs Brown
- 6 J. M. Bellamy, house furnisher
- 7 J. P. Smith, painter
King's Arms, J. W. Kirkland
- 8 T. R. Jackson, grocer

Clare Cottages S

(Bath road, near the King William)

(11g) **Clarence Parade M**
(Clarence street, opposite Salem
Chapel)

SOUTH-EAST SIDE

- Clarence Auction Mart,*
C. Gostage, auctioneer, &c
- 1 Charles Hughes, tailor
 - 2 Mr W. T. Vale
 - 3 Mrs Lacy, lodging house keeper

CLARENCE PARADE continued

- Miss J. Macfarren,
professor of music
- Miss M. Macfarren
Miss A. Kilgour
- 4 J. W. Chadwick, Esq, solicitor
 - 5 J. H. Bennett, chemist,
registrar of births and deaths
 - 6
 - 7 Miss M. Dolman, dressmaker
 - 9 J. Howlett, chronometer watch
and clock manufacturer

NORTH-WEST SIDE

Office of the *Cheltenham Chronicle* and *Gloucestershire Echo*
Mardol house, Mrs Dowrick
Carpenter and Co, brewers

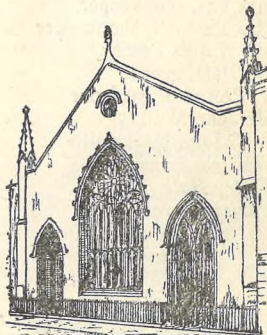

SALEM CHAPEL

- Salem house,*
D. Laughland tailor
- Clarence chambers,*
Messrs Ryland & Wagborne,
solicitors
- Clarence parade house,*
Offices for nurses for the
sick poor
- Offices of the Charity
Organization society
G.P.O.A. reading room

(12F) **Clarence Square C**
*(West side of Pittville gates and
 Trinity church)*

SOUTH SIDE

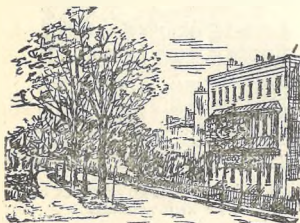

VIEW IN CLARENCE SQUARE.

Clarence lodge

- 1
- 2
- 3 Mrs White
- 4 Mrs Harrington
- 5 Mr J. G. Souster
- 6 The Misses McMunn
- 7 Mrs C. Screen, lodging house
keeper
- 8 Mrs Stocks
- 9
- 10
- 11 Mrs S. Sternberg
- 12 Mrs Page, lodging house keeper
- 13 Mrs Clarke
- 14 Mrs Moore
- 15 Mrs Williams
- 16 Mrs Holman
- 17 { Mrs R. Hanks
- { Major Bean
- 18 Mrs Partridge
- 19 Mr H. Samuel

Hawarden parade intervenes

WEST SIDE

- 20 F. J. G. Mason, Esq, surgeon
- 21 Miss Burtt
- 22 Captain A. G. Tod
- 23
- 25 The Misses Newman
- 26 C. H. King, Esq, M.A.
- 27 Rev. A. Davey

CLARENCE SQUARE continued

- 28 Mr George Davis
- Rev Charles Davis
- Miss Louisa Stratton
- 29 Mrs Colonel Pilsworth
- 30 Miss Webb
- Clarence villa, Mrs Oldham*
- B. C. Oldham, Esq, surgeon

NORTH SIDE

- 31 Miss Clark
- 32 Mrs Hepworth
- Miss Tinson
- 33
- 34 Miss Davis, lodging-house keeper
- 35 H. Matthews, Esq, B.Sc.,
teacher of natural science
- P. C. Coultas, Esq, A.N.S.S.
teacher of natural science
- 36 Miss Chisholm
- 37 Mrs Bolton
- 38 Mrs E. Briggs
- 39 J. Haine, Esq
- 40 Mrs Plant
- 41 Mrs Hobson
- 42
- Amberley house,*
 Mrs S. F. Wainwright
- EAST SIDE
- Lisle house, Mrs Donald*
- Ross house,*
- 46
- 47 Colonel Forbes Robertson
- 48
- 49 Miss Crofton
- 50 Miss E. Wood

(11G) **Clarence Street M**

*(High street, leading to the Public
 library and St. Matthew's Church)*

NORTH SIDE

- 1 J. Conacher, hairdresser
- 2 W. T. Cossens, stationer, &c.
- A. Pinckney, Esq, architect
- 4 A. E. Dangerfield, bookseller, &c
- Bible, and Religious Book Depot*

CLARENCE STREET continued

- 5 R. E. & C. Marshall,
ironmongers, &c.
- 6 Messrs. Merry & Co.,
upholsterers, &c.
- 7 *Cheltenham and Gloucestershire
Building Society,*
Mr D. Lewis, secretary
- W. Wilkins & Son,
stock and share brokers
- The Auction Mart,*
Harrison, Bayley & Adams,
auctioneers, house agents,
valuers, &c.
- Bank house,* Gascoigne Clare,
boot maker
- 9 *Examiner Office,*
Norman & Sawyer,
newspaper publishers
- 10 W. Williams, family grocer
- 11 A. Whitcombe, carver and gilder
- 13 The Misses Waite,
stationers and newsagents
- Miss Waite, corset maker
- 14 J. Lake, tailor, &c.
- 15 W. and F. Welch, saddlers
- 16 W. Norton, bookseller
- 17 H. Locke and Sons,
cooks and confectioners
- 18 Frederick Wood, chemist
- 19 *Clarence Commercial Hotel,*
James Samuel King
- 20 Shirer and Haddon's
furniture show rooms
- 21 Messrs. Bubb & Co., solicitors
Royal Well walk intervenes
- Bedford Buildings.
Gibraltar house, T. M. Price
Mrs Griffin, dressmaker

CLARENCE STREET continued

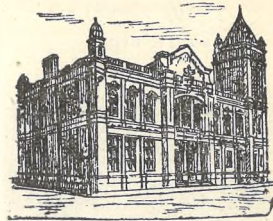

PUBLIC LIBRARY AND SCHOOLS OF
ART AND SCIENCE.

St. George's place intervenes

SOUTH SIDE.



ST. MATTHEW'S CHURCH.

- Walters' hotel,* Mrs Walters
Crescent place intervenes
- Great Western Hotel,*
Miss Woodhouse
- 22 Shirer and Haddon's stores
- 23 H. Nelson, greengrocer
- 24 F. Batters, trunk maker
- 25
- 26 J. Rainey and Co.,
antique furniture dealers, &c.
Mr. W. H. Bartlett
- 27 *Chronicle Office*
Clarence parade intervenes

CLARENCE STREET continued

Brighton House,
Mrs Thompson, milliner
Promenade Place

EAST SIDE.

(Beginning at High street)

W. H. Davison, jeweller

1 Clarence Clothing Company,
outfitters

2 Morley & Co., The Creamery

3 William Hands, tobacconist

4 The Direct Sweet Supply

5 } C. Nicholas and Co.,
6 } oil, paint & colour warehouse
7 }

8 J. G. Villar,
auctioneer and estate agent

W. Moody Bell, optican and
surgical instrument maker
Shirer and Haddon, drapers, &c.

(13F) Clarendon Villas C

(Just inside the Pitville Gates)

Montagu villa, Mrs Crofton

Lothian villa, Mrs Bernard

3 William Buckle, Esq.

4 Miss Price

5 Mrs Legh Hilton

Cleeve View

(*St. Paul's road*)

1 Mrs Welch

2 F. Hanks, gasfitter

3 H. B. Andrews, carpenter

Cleeve Hill View

(*Swindon road*)

1 Mr Yeend

2 Mr Garn

3 Mr. Davy, post office clerk

4 Mr Howes

Cleaveland Passage N

(*Cleaveland street, small houses*)

Cleaveland Street N

(*Between Tewkesbury road and
Swindon road, opposite the Gas
Works*)

Cleaveland Terrace N

(*Swindon road*)

Clement Cottages

(*Gloucester road near Lansdown
Castle*)

Clifford Bank W

(*Great Western terrace*)

1 Miss Chisholm

2 A. Mansfield, gardener

3 H. J. Williams, pianoforte tuner

Clifton Place

(*Ham lane, Charlton Kings*)

1 J. R. Mills, baker, &c

2

3 W. Turner, blacksmith

4 G. Stevens, labourer

5

Mrs Fletcher

Mr H. Wicks

6 Mr J. Mills

Eastleigh, Mr H. F. Burrows,
relieving officer

Cloverdale Lawn

(*Painswick road*)

1 E. Cocks Johnson, Esq

2 Mrs Gunning Campbell

3

4 Miss Grant

College Lawn S

(*A row of detached houses on the
east side of the College play-
ground, between Sandford road
and Thirlestaine road*)

1 J. Graham Rodger, Esq

2 Major-Gen. H. E. T. Williams
Meldon lodge

4 Mrs Carrington

COLLEGE LAWN continued

- 5 *Linden house*,
Surgeon-Major W. J. G. Bedford
6 *Lanesborough lodge*,
Lady Bateman-Champain
Dewerstone house,
Mrs A. D. Southwood

College Road S

(*Bath road, leading from High street to Sandford road, on the east side of St. Luke's Church*)

EAST SIDE

- Field lodge*, Joseph James,
cycle manufacturer
1 *Gainsborough villas*
2 *Gainsborough villas*
The Misses Child
Fintray
Brookland villa
Sandford villa
Roseville, Mrs Archibald
Aston villa, Mr T. Kimber
Alexandra villa,
A. W. H. Hulbert, Esq
Broughton villa,
W. H. Grice, Esq
Bagshot house
Omeo lodge, Mrs Sanderson
Selby ville
Cromarty house, Mrs Urquhart
1 *College villas*, F. Droege, Esq
2 *College villas*, Mr F. Parker
Eastbourne villas
Vanstone villa, J. V. Moles, Esq
Orrisdale terrace intervenes



CHELTONDALE.

COLLEGE ROAD continued

Cheltondale, E. A. Bennett, Esq
Highworth, Mr W. Heath
Lindley, Major Harford

WEST SIDE

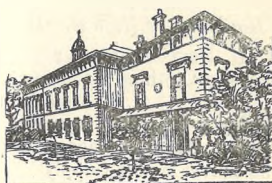

BOYNE HOUSE.

Boyne house,
W. Martin Baker, Esq, M.A.
H. V. Page, Esq, M.A.

Hazelwell,
Rev. P. H. Hattersley-Smith



LECONFIELD.

Leconfield, W. R. Porcher, Esq
St. Luke's Church
Bedford lodge,
General Sir G. Green, K.C.B.
St. Luke's villas

College Terrace N

(*Opposite Training College*)

- 1 Henry E. Berry, gardener
2 John Goodey, painter
3 F. Cooke, paperhanger
4 Mrs Caldwell

College Villas S

(*College road*)

- 1 F. Droege, Esq.
- 2 Mr Frederick Parker

(12G) **Colonnade M**

(*The entrance to the Promenade from High street*)

NORTH-WEST SIDE

- 1 E. T. Bryant, outfitter, &c
- 2 *The Creamery*, Morley & Co
- 3 J. C. Griffin, fruiterer
- 4 { Knight & Chatters, architects
The West End Tailoring Co
- 5 W. B. Kendall, brushmaker
- 6 Voile and Co., coal merchants
- 7 Miss Brickwell
- 8 W. Moody Bell, optician, &c.

SOUTH-EAST SIDE

- 9 John Dobell and Co.,
wine and spirit merchants, &c
W. Sharpe & Son
Henry Workman, coal merchant
Webb Brothers,
general contractors,
coal merchants, &c.
- 14 John Cockrell, saddler
- 16 } *The Criterion*, Olive & Olive,
- 17 } fish, game, poultry and ice
merchants
- 18 *Lloyd's Banking Company,*
Limited
Manager, H. W. Williams, Esq

(14H) **Coltham Terrace**

(*Hale's road, near the entrance to the Battledown Estate, Charlton parish*)

- 1 James Taylor, gardener
- 2 Mr J. Daniels
- 3 Mr J. Whicksey
- 4 Mr J. Hobbs
- 5 Mr G. Evans
- 6 E. Goody, painter

(12G) **Columbia Place C**

(*Winchcomb street, near the Pittville gates*)

- 1 *Florence house*, Miss Brown
dressmaker
- 2 Mrs Humphreys
- 3
- 4 Mr J. Fisher
- 5 Miss Gillson,
lodging-house keeper
- 6 *Pomfret house*,
Mr Benjamin Drew

Columbia Street E

(*A small street between Union street and Jersey street, near Sherborne street*)

Commercial Road

(*See Suffolk road*)

Commercial Street S

(*A street between Suffolk road and Union street, Bath road*)

Conderton Villas

(*Hales road*)

- 1 H. Lance, Esq
- 2

(13H) **Corpus Street S**

(*Upper part of High street, South side, between College road and Sandford mead*)

- 1 Charles Davis, fly proprietor
- 2 Mrs Allen
- 3 Mrs Cole
- 4 James Wakeford, gardener
- 5 *Oxford arms*, C. Hobbs
- 6 R. Pugh, marble polisher
- 7 C. H. Bishop, gasfitter
- 8 John Smith, ostler
- 9 Henry Mills, paper hanger, &c.
- 10 Mrs Green
- 11 Mrs Maria Walker

CROFT STREET continued

Moorend Terrace

Woodstock cottage,
Mrs E. Jenkins, laundress
Field cottage,

G. Vaughan, tailor

SOUTH SIDE

W. H. Townsend grocer
Rose cottage, W. Moorman,
Surveyor to Local Board,
Camden cottage, Mrs Hancock
Woodbine cottage, Mr W. Hiles

14 Mr Harper

13 Thomas Harper, labourer

12 *Alma cottage,* W. Pearce

plasterer

11 G. E. Chick, carpenter

10

Croft villa, E. Best,
gas meter inspector

2 *Fossil cottages,*

T. Gurney, gardener

1 *Fossil cottages,*

C. E. King, labourer

(91) Dagmar Terrace M

(*Tivoli, south end of Tivoli street*)

1 Mr W. Tyler

2 H. Belcher, commission agent

3 Mr B. Rogers

4 Benjamin Morgan,
waiter and wheelchairman

5

6 Mr J. F. Farrant

7 Mr H. B. Jones

8 Mr Frank Tibbitts

9 James Powell, bootmaker

10 Mr James Wilkins

11 Mr Thomas Smith

12 Mr Walter Higgins

13 Captain W. Sinnett, R.N.

(91) Dagmar Villas M

(*Opposite Dagmar terrace, Tivoli*)

1

2 Henry Ayliffe, upholsterer

DAGMAR VILLAS continued

3

4 Mr Thick

5 Mr J. Colley

6

7 Mr George Sims

8 George Banting, coachman

9 Mrs Westborough

10 Mr W. E. Singer

11 Henry Franklin, tailor

12 Mr Underwood

13 Mr Cole

14 Mr Coates

15 W. H. J. Green, bookseller

16 Mr E. T. Larner

(101) Delabere Villas M

(*Tivoli, at the corner of road connecting Park place with Tivoli*)

1 General Elgee

2 Mrs Dickinson

Denmark Cottages

(*Millbrook street*)

1 A. E. Carter, postman

2 Mr F. Theobald

4 Miss Hargrave

5 Mr G. E. Fisher, secretary to
Oddfellows' Friendly Society

(7H) Denmark Terrace W

(*Gloucester road near its junction with Lansdown road*)

1 Alfred Butler, florist

2 Mrs Powell

3 H. Ingram, engineer

4 Mr John Davis

5 Mr B. Warren, artist

6 Miss Rolls

(13G) Denmark Villas E

(*Opposite St. Ann's terrace, Hewlett road*)

1 Mr J. H. Stump

2 W. H. Kilminster, traveller

DIRECTORY.

Dovedale Villas

DENMARK VILLAS continued

- 3 W. Clee, painter
- 4 Mrs Durham
- 5 A. C. Winter, grocer's assistant
- 6 Miss Hogg
- 7
- 8 E. Packer, joiner
- 9
- 10 George Piff, grocer
- 16 Mr J. Ward
- 17 A. Ballinger, salesman
- 18 C. Hart, butler
- 19 Thomas Stokes, tailor, &c.
- 20 Mrs Rayson
- 21 Mr G. F. Harsant

Derby Villas W

(*Douro road*)

- 1 Mrs Marson
- 2 The Misses Gilby

(11F) Devonshire Street N

(*Between 291 and 292, High street, leading to Great Western Railway Station*)

RIGHT SIDE.

- 1 E. Jakeway, haulier
 - 2 Thomas Hodges, plasterer
 - 3 W. Cuzner, tailor
 - 4 J. Peters, labourer
 - 5 A. Jones, labourer
 - 6 W. Howell, stonemason
 - 7 Charles Holman, bootmaker
 - 8 T. Cook, labourer
 - 9 William Mouldsdales, labourer
 - 10 John Purveur, plasterer
- Parish Church Boys' School,*
Mr F. F. Wheeler, teacher

LEFT SIDE

Denmark house,

A. Cox, greengrocer

- 16 Charles Goatman, groom
- 15
- 14 J. James, tailor
- 13
- 12 J. Pritchard, traveller

DEVONSHIRE STREET continued

J. Kesterton, metal dealer

Devonshire house,

Mrs Young, grocer

Douro Cottages C

(*Sherborne street*)

(9H) Douro Road W

Between Lansdown crescent and Christ Church road

EAST SIDE.

Douro Villas

Malvern place intervenes

Lansdown house,

Major O. D. Stokes

Northwick Villas.

Besselsleigh, M. Taylor, Esq.

Glyngarth,

The Misses Sanderson,

Preparatory school

WEST SIDE.

Chadnor villa, Mrs Webb

The Grove, H. Chapman, Esq.

Miss Pilkington

Glen Isla, Colonel Graham,

Stanley villa, Mrs Colonel Lewis

Derby Villas.

Douro Villas W

(*Douro road between Lansdown crescent and Malvern place*)

- 1
- 2 J. Nichols, Esq.
- 3 A. C. Chichester, Esq., J.P.
- 4 *Springthorpe, C. T. Dealtry, Esq.*
T. B. Dealtry, Esq.
- 5 Colonel Carleton
- 6

(12H) Dovedale Villas 'S

(*Near St. Luke's Church*)

Dovedale, { Mrs Alexander
{ Mrs Hadfield

Dovedale house,

W. Sheppard, confectioner

- 1
- 2 Mrs V. Watkins
- 3 Mrs Waddy
- 4 Mrs Powell

Dove Cottages*(St. Phillip's street)*

- 1 Mrs R. Pulham
Miss Young
- 2 — Evans, painter
- 3 Mr W. H. Moore
- 4 Edward Hayes, gardener

(14H) Duke Street E*(Hewlett road near New Inn)*

SOUTH-WEST SIDE

- 38 W. Lawrence, labourer
- 39 F. Hamlett, gardener
Woodbine Cottages
Victoria Cottages
- 43 George Nicholls, bricklayer
- 45
- 46 E. Baylis, coachman
- 47 Henry, Eastmead, cellarman
- 48 W. Gregory, baker
- 49 Mrs Mary Ann Lester
- 50 E. Redhead, shop assistant
- 51 W. Kite, butcher
- 52 H. J. Coles, pork butcher
- 53 A. Barnfield, gardener
- 55 Thomas Hill, bootmaker
- 56 T. Wood, gardener
G. Elliott, labourer
- 57 William Tombs, labourer
- 58 Edward Sanders, gardener
- 59 W. Bond, commission agent
- 60 Charles Gould, chimney sweeper
- 61 Mrs Ann Cooke
- 63 J. Sallis, joiner
- 64 H. Clark, gardener
Primrose cottage, T. Goodey,
coal merchant
- 65 W. Bryant, carriage painter
- 66 *Duke's Head, J. H. Morgan,*
fly proprietor
- 68 J. W. Young, plasterer
- 69 E. Prothero, painter

NORTH-EAST SIDE

Princess Cottages

- Blenheim cottage,*
W. Smith, tailor

DUKE STREET continued

- 2 J. Arnold, gymnastic instructor
Hamilton cottage,
A. Allaway, tailor
Brighton cottage,
J. Hill, tea dealer
- 5 W. T. Dyer, bird dealer
- 6 Mrs Hazell, laundress
- 7 James Taylor, upholsterer
- 8
- 9 S. Mulliss, tailor
- 10
- 11 W. Barnett, painter
- 12 J. Preston, plumber
- 13 E. Hampton, tailor
- 14 Mrs Onion, ladies' outfitter
- 15 Mrs Skey
- 16 Miss Deane
- 17 J. Maisey, painter
- 18 Mrs Field, laundress
- 19 Mr Stamp
D. Williams, builder
- 20 Mrs H. Denning
- 21
- 22 J. Winstone, labourer
- 23 Mrs Kibblewhite
- 24 J. Newnan, gardener
- 25 Mrs Spratt
- 26 J. W. Hulbert, agent
5 Talbot Inn, William Bowl
- 4 Mrs Richards
- 3 Mrs Lawrence
- 2 W. Cowmeadow, baker
- 1 Miss Norman

(12E) Dunalley Parade C*(Between St. Paul's Church and
Clarence square)*

- Dunalley cottage,*
T. Cook, groom
Dunalley house,
Thomas Bradbury, brewer
Dunalley lodge
- 1 John Meek,
poor law clerk, &c.
 - 2 Mr J. J. Morgan

DUNALLEY PARADE continued

- 3 Mrs Ann Hyett
 4 Mr G. Cripps
 5 { Henry Hodges, plasterer
 { Miss Hodges, dressmaker
 6 Mr J. Gibbs
 7 Mrs Ann Excell
 8 Mrs E. Hopkins, mantle maker
 9 Henry Melton, printer
 10 W. D. Draper, tailor
 11 Mr F. W. Newcombe
 12 Mr J. Blease
 13 C. Burrows, carpenter
 14 Daniel Walkley, gardener
 15 Mr Charles Stephens
 16
 17 Alfred Staite, upholsterer
 18 W. Whiting, maltster
 19 W. A. Hamlin, baker
 20 { J. Wheeler, wheelchairman
 { Mr C. G. Knowles
 { Miss Emma Ayres
 21 { W. S. Jeffs, watchmaker
 22 Mr Scrivens
 23 J. Gardner, coachman
 24 F. Bishop, coachman
 25 G. F. Stewart, printer
 26 Henry Lacey, builder
 27 George Niblett, porter
 28 J. Deverell, jun, cabinet maker
 29 Mr T. Lyard
 30 Mrs J. Griffin
 31 H. D. McLean, compositor
 32 Mr James Armriding

Westholm cottage,

Mr J. Brushfield

(12F) Dunalley Street C

(Continuation of Henrietta street)

Stonehouse brewery,

Mr A. Ryland, brewer

Morland house,

W. Edwards, gasfitter

1 *Bannister cottage,*

J. Davis, tailor

2 H. Staite, wheelwright

British schools

DUNALLEY STREET continued

Rose Cottages

1

2 Rev E. Icke

Lea house, Mr Gwilliam,
 commercial traveller

Amber cottage, Mr G. Roche

St Paul's Terrace

British Crown Tavern

Eastbourne Villas S

(College road)

1 F. C. Fitzgerald, Esq

2 Mrs E. Manners

Easton villas C

(Opposite Pittville crescent)

1

2 { Mrs Eric Mackay

{ Miss Thomas

Eaton Place S

(Bath road near St. Luke's school)

Ebenezer Cottages N

(Larput place, St. Paul's)

Eden Villas E

(King's road)

1 John Gore, Esq

2 Mrs Tucker

Edward Place

(Leckhampton parish, opposite the
Norwood Arms)

1 E. Newman, bootmaker

2 Thomas Piff, carpenter

3 Walter Parker

4 H. Day, chimney sweeper

5 Mrs Green

Mrs Ann Davis

Mrs Luce

6 J. Tidmarsh, labourer

7 Oliver Denley,

marine store dealer

Edward Street

POST OFFICE

Edward Street

*(Leckhampton parish, near the
Norwood Arms)*

Elms Cottages N

(Swindon road, south side)

Elm Place N

*(Back street, near the Training
College)*

Elm Street N

*(Between Tewkesbury road and High
street, near Maude's Elm)*

Elmstone Street N

*(Just below Devonshire street,
High street)*

Elm View Cottages N

(Swindon road, south side)

- 1 Mrs Lewis
- 2 Mr W. Denning
- 3 Mrs Turner

Endfield Terrace

(Cirencester road)

- 1 Mr Headley Wiggett
- 2 Mrs E. Vallender, laundress
- 3 Mrs Butler
- 4 Mr D. Holder

Essex Cottages

(Essex place)

(12c) **Essex Place S**

*(East side of Rodney terrace,
between 393, High street and
Capital and Counties Bank)*

Messrs Winterbothams and
Gurney, solicitors
J. W. Gabb, Esq, solicitor

ESSEX PLACE continued

C. Moulder, law stationer, &c
Herbert cottage,

A. Hooper, tailor, &c
T. Jenkins, tailor. &c

2A *Cheltenham & E. Glo'stershire
Building Society,*

Mr A. Purser

3 E. L. Baylis, Esq, solicitor

3½ *Sexton's office,* Mr G. Rogers,
parish sexton

4 *County of Glo'ster Loan Society,*
Mr G. Rogers, manager
Mr C. Green, accountant

5 *Essex house,*

A. D. G. Palmer, Esq,
solicitor

6 *Essex villa,*

W. N. Davis, compositor
Mrs Davis, dressmaker

7 Messrs Ticehurst & Sons,
Daniel Mallory, Esq, solicitor
Savings' Bank,

J. Rees-Philipps, Esq,
solicitor

Arran lodge, Mrs Jones

Essex Villas C

(Pittville, near the Lake)

Lake view, Colonel J. Smyth

2 William Jones, Esq, F.S.A.

Essex Villas

(Alexandra street)

1 Edward Brunsdon, machinist

2

Eva Villas W

(St. George's road)

1 F. G. Stanley Wilde, Esq,
physician and surgeon

2

Evesham or Cleeve Road W

(Continuation of Portland street)

SOUTH SIDE

Blenheim house,
Mrs Hildebrand

Blenheim parade intervenes

Evesham house,
J. T. Agg-Gardner, Esq, M.P.
St. Arvans, Capt. Harrison, J.P.

St. Leonards
General J. E. Thackwell, C.B.

Beaufort villas intervene

Rosehill,
J. Hutchinson, Esq, J.P.

NORTH SIDE

Pittville Parade

Novar lodge, Mrs Summers

Cleveland house, Mrs York

South Cleeve,

H. M. Winterbotham, Esq

Anlaby, A. R. Gabell, Esq

Clarefield, J. Haddon, Esq

Trouville, C. Smith, Esq

Trevor Dene, Mrs Holmes

Walsingham, Mrs Rolles

Evesham lawn,

Lieut.-Gen. S. Chamier, C.B.

Holm Dene, A. W. Hume, Esq

Iseultdene,

Lieut.-Colonel Benwell

Saxham Villas

The Grange, Miss Greame

The Clevelands, Mrs Tinson

Creevumont, Captain E. Willis

Hill top, H. Humphreys, Esq

Ewlyn Road

(Leckhampton road)

Brookville, J. D. Bendall,
contractor

Colaville, C. H. Saunders,
carpenter

Ewlyn cottages

Ewlyn Terrace

(Leckhampton road)

(11j) **Exchange Buildings S**

(Bath road, upper end)

1 F. W. Skinner,
professor of music

2 J. Baughan, china dealer, &c

3

(13G) **Exeter Place E**

(Grosvenor street, near Albion street)

WEST SIDE

Araby house, Mrs Martin

2 { Mrs E. Alcock
Mr E. Alcock, surgeon dentist

3 Mr W. Jewell

Wilton house

Woburn house, Mrs Pollard

EAST SIDE

7 Madame Kramus

Mr T. Hobbs

8 — FitzJohn, draper

Exmouth Buildings

(Bath road, near Exmouth Arms)

R. Collett, broker

D. Rowland, grocer

Exmouth Court S

(Exmouth street)

(13H) **Exmouth Place E**

(Hewlett street, between Hewlett place and Carlton place)

1 Miss Griffiths

2 Mrs Ann Hyett

3 Miss Farmer

Fairholm, W. A. Hancock,
portmanteau maker

Jersey house, Miss Watkins

Exmouth house, James Smith,
builder

Rendcomb lodge

8 Mr J. Sharpe

Exmouth Street S*(Bath road, opposite Exmouth Arms)***(11k) Fairfield Place***(Leckhampton road)***Fairfield Villas***(Leckhampton road)*

- 1 Alfred Norman, traveller
- 2 J. Thorne

(9l) Fairlight Place M*(Tivoli, near the top of Hatherley street)*

- 1 Mrs Mary Adams
- 2 James Rae, gardener
- 3 Mr F. G. Temple
- 4

*Bitterne, Mr Edward Rogers***(9l) Fairlight Terrace M***(Tivoli, the top of Hatherley street)*

- 1 Mr Robert Taylor
- 2 Mrs Melbourne, dressmaker
- 3 G. H. Williams, tailor
- 4 E. G. Martin, gasfitter

Fairmount Road*(see St. Mark's)***Fairview Cottages E***(Fairview street, near Trinity Church Schools)***(14f) Fairview Place E***(All Saint's road)*

- 1 John Davis, plumber
Mrs Skinner
- 2 Miss Morgan
Mrs Morgan
- 3 Mrs Bunston, nurse
- 4 T. Gibbons, decorator
- 5 Mrs Skinner, dressmaker

FAIRVIEW PLACE continued

- 6 A. W. Hayward, carpenter
- 7 E. C. Morgan, grainer, &c.
- 8 Edward Maisey, decorator, &c
- 9 Mrs H. Townsend
Miss Casey
- 10 George Hoddy, butler
- 11 James Collin, coachman
- 12
- 13 Mrs Simmons
- 14 Miss H. Davenport
Miss Pugh
- 15 W. H. Haines, accountant
- 16 Mrs Robinson, dressmaker
- 17 S. Dean, tin plate worker
- 18 J. Rose, gardener
- 19 F. Barham, dyer
- 20 F. Screen, tailor
Mrs Screen, dressmaker
- 21 Mr W. A. Cox

(13e) Fairview Road E

Bence and Son

building material merchants

- 2 G. Hall, coal merchant
- 3 G. Roylance, draper
- 4 A. E. Tavenner, dairyman
- 5 R. Skidmore, shoemaker

(13e) Fairview Street E*(Between Sherborne terrace and Glenfall street)***NORTH SIDE****Fairview Cottages**

- 2 W. Osborne, gardener
- 3 J. Hopkins, bricklayer
- 4 James Webb, plasterer
- 5 Mrs Kebby
- 6 Mrs Maria Acock
- 7 T. Mason, baker
- 8 Henry Jenkins, upholsterer
- 9 Mrs Emma Cother
- 10 J. Jenkins, labourer
- 11 W. Snell, cabinet maker
- 12 Mrs Jenkins
- 13

FAIRVIEW STREET continued

- 14 D. C. Smith, plasterer
- 15 Charles Vick, tailor
- 16 E. Long, gardener
- 17 H. Child, postman
- 18 Miss Sarah Powell
- 19
- 20 Mrs Martha White, coal dealer
- 24 John Jones, gardener
- 25
- 26 S. Brees, tailor
- 27 Alan Taylor, tailor
- Mrs Davis
- 28 Mrs Pearce
- 29 W. Sparrow, insurance agent

SOUTH SIDE

Roseville, Mrs Morley

Prospect cottage,

G. Lawrence, labourer

- 30 Mrs Lee
- 31 W. Mason, baker
- 32 Thomas J. Knight, butcher
- 33 S. Hamlin, baker
- 34 C. Robins, labourer
- 35 R. Spreag
- 36 Mrs Thirtle
- 37 Shadrach Long, porter
- 38 J. W. Morgan, grainer
- 40 Henry Eldridge, wheelwright
- 41 J. C. Long, baker
- 42 *Kemble Brewery*, G. Wheeler
- 43 A. Jenkins, upholsterer
- Vine cottages*,
- 1 F. Day, baker
- 2 H. Tomlin, mason
- 47 Mrs R. Burton
- 48 C. Scott, smith
- 49
- 50 F. McCornick, shoemaker
- 51 L. W. Taylor, groom
- 52 Samuel Ricks, groom
- 53 Thomas Edwards, grocer

Fairview Terrace E

(*Fairview street*)

(10H) Fauconberg Terrace M

(*Bayshill, between Rogal Well terrace and Royal parade*)

- 1 Rev W. D. Challice

(10H) Fauconberg Villas M

(*Bayshill, near Fauconberg terrace*)



FAUCONBERG VILLAS,

- 1 Mrs Taylor
- 4 General D. C. Vanrenen

(15G) Fernbank E

(*Pittville Circus road, at its junction with Hewlett road*)

- 1
- 2 Mrs L. Clift

(10K) Ferndale Cottages

(*Leckhampton parish, Moored crescent*)

- 1 Mr B. Firth
- 2 Mr G. Barnfield

(14G) Ferndale Villas E

(*King's road*)

- 1 Mr N. W. Olive
- 2 David Williams, builder

Fern Villas E

(*All Saints' terrace*)

Finsbury Place

(*Prestbury road, near Fox and Hounds Inn*)

(12G) Fisher's Court C*(North street)*

- 5 Mr Berry, tripe dresser
 6 F. Taylor, painter
 7 Mrs Hopkins
 8 E. Williams, bootmaker

(11J) Floral Cottages*(Naunton crescent, Bath road)*

- 1 Mr H. C. Tyler
 2 J. Gale, tailor

Folly Lane*(St. Paul's road)*

Prospect villa,
 Mr Thomas Smith
Folly Lane Brickworks,
 Webb Bros.

(14G) Forest Ferns*(All Saints' terrace)*

- 1
 2
 3 J. C. Winstone, builder

Foundry lane*(Gloucester road)***(10K) Fossil Cottages***(Croft street, Leckhampton)*

- 1 C. E. King, labourer
 2 Thomas Gurney, gardener

(10I) Francis Place S*(Francis street, Bath road)*

- 1 William Kemmis, labourer
 2 Mrs Ingram
 3 J. J. Lloyd, general dealer
Tichborne cottage,
 Mrs M. A. Whitfield
Florence cottage,
 T. Bartlett, groom
Georgina cottage,
 G. Kerslake, gardener

FRANCIS PLACE continued**Wolston Cottages**

- 9 T. Organ, gardener
 10 *Oakley cottage,*
 H. J. Bartlett, gardener
 11 H. Selley, stonemason
 12 Mr. Holtham
 13 J. Varnish, carpenter
 14 Henry Harris, grocer
 15 George Potter, porter at
 Cheltenham College

10I) Francis Street S*(Bath road, near Norwood Arms)*

- 1 G. Poulson, stonemason
 2 T. J. White, carpenter, &c
 3 C. Day, insurance agent
 4 Thomas Holtam, coachman
 5 Mr Job Hicks
 6 H. J. Fluck, cabinet maker
 7 J. Evans, coach painter
Shamrock cottage,
 Mr F. Marshall

Bahama Cottages

Collum villa, F. Tibbles, painter
Rosslyn cottage,
 S. C. Artus, painter

Glyn cottage,

- C. W. Greenslade, dairyman
 8 Mr W. J. Portlock
 9 Mr Charles Washbourne
 10 H. W. Lloyd, gardener
 11 George Russell, gardener
 12 Mrs Harriet Tustin, laundress
 13 E. Trigg, grocer

Woodland Cottages**(10I) Francis Terrace S***(Francis street, Bath road)*

- 1 T. Mogridge, traveller
 2 G. Nation, tailor
 3 Mrs Eliza Jones
 4 Thomas Edwards, joiner
Magdala cottage,
 James Shears, coachman

FRANCIS TERRACE continued

Whitville Cottages

- 5
- 6 Mrs Goodwin
- 10 W. J. Weaving, gardener
- 11 W. H. Barrett, drill instructor
- 12 W. Ford, coachman
- 13 Mr C. Turner
- 14 R. Anderson, tailor
- 15 Mrs Harrley
- 16 Mr H. Middleton
- 17
- 18
- 19 Mr D. Gillett
- 20 B. McCraun, tailor
- 21 Mrs Merrett
- 22

Gothic Cottages

Gainsborough Villas S

(College road)

- 1
- 2 The Misses Child

Garfield Villas W

(Gloucester road, S. side)

- 1 Mr H. Thomas
- 2 Capt. J. Richards, R.N.

Gas Green N

(Tewkesbury road, near the Gas works)

Georgina Villas

(Leckhampton parish, Moorend crescent)

- 1 Mr W. Pearce, private tutor
- 2 Mrs Crump

Gillmoor Cottages

(South side Naunton crescent)

- 1 C. Carter, gardener
- 2

Glendale Cottages

(Leckhampton parish, Moorend crescent)

- 1 J. H. Williams, carpenter
- 2 Miss H. Spreadbury
- 3 J. Wakefield
- Mr W. Allen

Glendale Villas E

(King's road)

- 1 Mr Joseph Bellamy
- 2 Mr George Eltome

Glenfall Place E

(Glenfall street)

- 1 Mrs Jane Fletcher
- 2 George Margretts, french polisher
- 3 R. J. Emerson, plasterer

(13F) Glenfall Street E

(Back of Selkirk terrace, near All Saints' Church)

Glenfall Place

- 1 Henry Damsell, porter
- 2 Mr J. H. Cooke
- 3 William Russell, ostler
- 4 Henry Bee, tailor
- 5 J. Smith, painter
- 6 Mrs Bee
- 7 Caleb B. Byles, drayman
- 8 C. Evans, carpenter
- 9 J. Surman, baker
- 10 Charles Strickland, brewer
- 11 Mrs M. A. Goodey
- 12 J. Oliver, gardener
- 13 Mrs Allen
- 14 J. Roberts, butcher
- 15 J. Mitchem, porter
- 16 Mr James Cooper
- 17 C. Pike, printer

Fairview street intervenes

- 18 W. Willis, porter

Godstone Cottages

- 21 W. G. Allen, gardener

Glenfall Terrace E

(All Saints' road)

- 1 Miss Webb
- 2 Rev A. J. L. Gliddon
- 3 Mr Charles Hayward
- 4 Mrs Sivewright
- 5 Miss Jenkyns
- 6 J. Marment, fruiterer

Glen Fern Villas

(Hewlett road)

Gloucester Crescent W

(Gloucester road, between Millbrook street and St. George's road)

- 1 G. O. Cook, blacksmith
- 2 F. Lewis, G.W R. switchman
- 3 Mr T. Cooper
- 4 { T. Woodman, plumber
- 5 { Rev E. Clapton
- 5 Mr C. A. Grinnell
- 6
- 7
- 8
- 9 H. E. Parsons, tailor
- 10 John Collis, bricklayer
- 11 Mrs Harrison
- 12 Mrs Newcombe
- 13 J. F. Bossom, ironmonger
- 14 Mrs Cooke, dressmaker
- 15 John A. Morris, painter
- 16 R. W. Young, street inspector

Gloucester Place W

(Connecting Albion street and Mountpleasant)

EAST SIDE

- 1 { Mr D. Sumners
- 1 { R. Smith, bootmaker
- 1 { W. A. Wall, plumber
- 1 { Mrs Barton, dressmaker
- 2 G. W. Stokes, whitesmith, &c
- 3 Mrs Hurcombe
- 4 The Misses Trafford
- 5 Miss Allen, dressmaker
- 6 Mrs Pearce, lodging house

keeper

GLOUCESTER PLACE continued

- 7 W. Payne, lodging house keeper
 - 8 Mr C. Kingman
 - 9 Mrs M. Clements
 - 10 *Florenceville*, Mrs Witherington
 - 11 *Grapes Inn*, Mrs Cooke
 - 12 Mrs Spring
 - 13 John Pearse, saddle maker
 - 14 John Kegan
 - 15 C. Humphris, porter
 - 16
 - 17 F. Bates, fruiterer
- WEST SIDE
- 19
 - 20 John Arkell, market gardener
 - 21 Mrs Preston, lodging house keeper
 - 22 { Mrs Bordiss
 - 22 { Miss Sherwood, dressmaker
 - 23 John Anderton, tailor
 - 24 Mr John A. Bucknell
 - 25 *Seymour villa*,
Mrs Stallard coach trimmer
 - 26 { W. Stallard, coach trimmer
 - 26 { Edwin Field, florist
 - Brecon house*,
J. Wiggall, saddler
 - Alpha villa*,
W. Windridge, printer
 - Hanley house*, Mr A. H. Taylor
 - 29 S. Shenton,
advertising contractor
 - 30
 - Trent cottages*
 - 31 F. Lucas, furniture dealer
 - 32 Mrs Mills, lodging house keeper
 - 33 G. Chick, farrier
 - 34 A. H. Taylor, leather, hide,
and wool merchant
- Gloucester Road W
- (Leading from Lower High street to Gloucester, via St. Mark's)*
- SOUTH SIDE
- Victoria Coffee Tavern*,
W. Brown
- Stoneville street intervenes*

GLOUCESTER ROAD continued

- 5 T. Austin, dairyman
 4 Thomas Weeks, mechanic
 3 Mr R. Williams
 2
 1 J. Hacker, porter
Whitesmith's Arms, S. James
Bloomsbury street intervenes
Hop Pole Inn, D. W. Parker
Market street intervenes
Cattle Market
 Severn Hill
Albion Inn, J. F. Brown
 Alstone Place
New Inn, J. Minett
Millbrook street intervenes
The Shrubbery,
 R. O. Paterson, Esq.,
 engineer and manager of
 Gas Works
 Gloucester Crescent
 Albion Cottages
Calcutta Inn, Thomas Wheeler
St. George's road intervenes
 Victoria Parade
King's Arms Inn, A. Goodred
 Christ Church Parade
Mythe house, Mr Hulbert
Malvern road intervenes
Faringdon lodge,
 Mr J. H. Hands
 Malvern View Villas
Dunkeld, Mrs Craven
 Garfield Villas
 Rowanfield Villas
Gloucester villa,
 W. A. Powell,
 antique dealer, &c

GLOUCESTER ROAD continued

- Bryn Llon, Miss Nash*
 Miss Haines
Huntley villa,
 W. J. M. Dicks, draper
Beechwood,
 A. Workman, coal merchant
North villa
Walkworth
Ferndale, Mr W. G. Croft
Brightonville, Mrs Horswell,
 Preparatory school
Lyntonville, C. Clark, Esq.
Wicken Villa,
 H. W. Chatters, Esq.
Hazeldene, Mr Dawes
St. Mark's villa,
 Mr H. B. Farthing
Petershaw,
 W. H. Somerton, accountant
Almora, C Turk, traveller
Alpine villas,
 1 Miss Watts
 Miss Packer
 2 F. G. Godfrey,
 pianoforte tuner
 3 E. L. Feldman, jeweller
Wesleyan Chapel
Somerfield house,
 G. Loveday, builder
Queensland villas,
 1 W. J. Cypher, florist
 2 W. Hughes, gardener
St. Mark's Coffee Tavern,
 J. W. Cox
Queen's road intervenes
Hope villa, Mr G. M. Davis
Kinsham villa, Miss Robinson
Clanfield, Mr W. Witchell
Lewisville, Mrs Jenkins.
Overdale, Captain Kemmis
Malvern View, Mrs Biggen
Rosedale,
 Mrs Evans, dressmaker
Juniper cottage, Herbert Dyer,
 market gardener

GLoucester Road continued

Denmark Terrace
Frirford cottage,
 W. Page, carpenter
The Retreat, Mr W. Stroud
Archibald villa,
 C. Hyett, engineer
Denmark cottage, Mr J. Crook
Monaville,
 E. W. Whitaker, draper

Castle terrace,
 1 Miss Hurley
 2 J. K. Martin, dairyman
Lansdown castle—Post office
 Butler & Son, grocers

Lansdown road intervenes
 Lansdown Cottages
Lansdown inn, C. W. Wells
Lansdown villa, Mr Webb
Sudeley
Saxby lodge, Mrs Mutlow
Laurel villa, Mr James
St. Mark's place intervenes
West cottage, Mrs Allibone
Holly lodge
Hanbury villa, Mrs Davies
The Woodlands,
 W. Sandford, Esq
Rockview, Mrs Read
Southfield, Mrs Healing
Burtonville, Mr D. Jones

NORTH SIDE

Church lane intervenes
Brookfield villa,
 B. Christian, Esq
Pinehurst, Mrs Clare
Corinium
Chargrove
Gainsford, J. Blake, dealer
Lucknow villa, Mrs A. Marden
Church road intervenes

GLoucester Road continued

Mersham villa, Mr Welch
Beech villa, Mrs Richardson
Oakland villa
Clarence villa, Mr J. Dee
Oak villa
Ashley villa, T. Mackey, Esq
Westbourn villa, Mrs Ross
 G. Tovey, surveyor

Tonedale Villas

Hart hill, Mrs C. Pike
Hampton villa, Miss Baldwin

Granley Villas

Libertus road intervenes
Spring bank,
 Mrs E. J. Stephenson

St. Mark's Emporium

Roman road intervenes
Midland hotel, C. Arundell
E. Smith & Son's Marble Works
Foundry lane,

Midland cottage,
 A. Stevens,
 market gardener

Vine cottage, Mr J. Simpson
Art Metal Works,
 Letheren and Sons
Midland inn, Charles Arundell
Rowanfield house, Mrs A. Long
Alstone lawn,

F. de Sales La Terriere, Esq

Alstone lane intervenes

Alstone manor
Alstone lodge, W. Wilkins, Esq
Arle road intervenes

Albion lodge,
 Mr J. A. Coombs,
 assistant (resident) engineer
 to gas works

The Gas Works

Godstone Cottages

(*Glenfall street*)

- 1 P. H. Skidmore, plasterer
- 2 W. Steventon, coach painter

Gordon Terrace C

(*Sherborne place*)

- 1 Frederick Pearce, compositor
- 2 G. H. Skinner, jun, bookbinder
- 3 B. Coleman, porter
- 4 R. Turner, shoemaker
- 5 J. Smart, labourer
- 6 J. Baggott, coachman
- 7 W. Raymond, tripe dresser

Gordonville

(*Moorend road*)

- 1 Miss Fryer, laundress
- 2 Mr Fred Cotton

Gothic Cottages S

(*Francis street, Bath road*)

- 1 George Jackson, labourer
- 2
- 3
- 4 Mrs Mitchell

Grafton Passage C

(*Between 138 and 140, High street.
opposite town clock*)

Grafton Road

(*Leckhampton parish*)

- St. Phillip's news, W. Smith*
- Hillview house,*
W. J. Caudle, butcher
- Watt's Carriage Works*
- Norwood road intervenes*
- Grafton Brewery Company*

Granville Street

(*Between 236 and 238 High street*)

- 1 Mrs Jane Ellary
- 2
- 3 Thomas Clark, printer
- 4 { Mr W. Humphris
- { Mr D. Williams
- 5 A. S. Williams, tin-plate worker
- 6 J. H. Finch, fitter
- 7 E. Hopson, decorator
- 8 T. Wootton, engineer
- 9 Benjamin Constable, baker
- 10 Mark Williams, contractor
- 11 W. Ayers, gardener
- { E. Sparrow, baker
- 12 { Mr E. Bennett
- { Miss Heskins
- 13 A. H. Gough, painter
- 14 Mrs S. Twining
- 15 H. Haward, lathrender
- 16 F. Abbott, porter
- 17 J. Manley, tailor
- 19 J. P. Morley, labourer
- 21 Mrs Frere
- 22 Mr J. W. Gough
- 24 Mrs Bliss
- 25 W. H. Forty, postman
- 26 T. Dancy, tailor
- 27 Frank Hawkins, undertaker
- 28 Mrs Carter
- 30 George Packer, police constable
- 31 S. Lloyd, baker
- 32
- 33 W. E. Murrey, engine driver
- 34 G. Critchley, stone mason
- 35 H. Knight, labourer
- 36 Mrs S. Hughes
- 37 J. Fisher, carpenter
- 38 A. Harris, baker
- 39 Mrs Stallard
- 40 W. Phillips, cabinet maker

Grafton Terrace S*(Between Park place and Painswick road, opposite Andover terrace)*

- 2 The Misses Goodhart
- 3 Mr Baskerville
- 4 Mr G. H. Williams
- 5 Mr F. Milner
- 6 Mr W. H. Gibbs

Granley Villas W*(St. Mark's, west side of Gloucester road.)*

- 1 Mrs Annie Greaves
- 2 Mrs Smith
- 3 Mrs E. Poulton
- 4

Grantham Villas*(Leckhampton parish, Moorend crescent)*

- 1
- 2 F. Caudle, shoemaker

Gratton Terrace S*(Great Norwood street, leading to Commercial street)*

NORTH SIDE

- 1 Mrs Long
- 2
- 2½ W. Pinchin, coachman
- 3 W. Stennett, insurance agent
- 4 Mr W. Clifford
- 5 Charles Cary, bootmaker
- 6 Mrs Mary Ann Hooper
- 7 Mr Henry Caudle
- 8 W. J. Worthing, carpenter
- 8A J. W. Hannis, paperhanger
- 9 Miss Curtis, dressmaker

SOUTH SIDE.

Commercial brewery,

J. Martin, brewer

- 14 John Johnson, bootmaker
- 10 James Payton, tailor
- 11 Mr W. Cooper

GRATTON TERRACE continued

- 12 William Caudle, tea dealer
- 13 William J. Smith,
plumber and house decorator

(111) Great Norwood Street M & S*(Between Suffolk road and Painswick road)*

WEST SIDE.

- 1 J. Dicks and Son, drapers
- 1A Thomas James, butcher
- 2 { Miss Curtis, dressmaker
H. D. Fowles, saddler
- 3 Alfred Green, upholsterer
- 4 G. Davis, builder
- 5 George Eves, tailor
- 6 Mrs Harris, dressmaker
- 7 Miss Shearman
- 8
- 9 A. Smith, plumber
- 10 Mr John Woore
- 11 Charles Selley, greengrocer
- 12 J. L. Ballif, waiter
- 13 John Letheren, auctioneer
- 14
- 15 Isaac Allen,
undertaker and upholsterer
- 16 Mr James Wall
- 17 Gloucester Co-operative Society
(Branch)
- 18 A. E. & H. Alder, butchers
St. James' place intervenes
Silverton Buildings
- 19 J. Lacey, gasfitter
- 20 Mrs Callaway
- 21 Miss E. Hillson, dressmaker
- 22 Henry Creed, coachman
- 23 Thomas Davies, grocer
- 24 William Annis, confectioner
- 25 Edwin Holtham, decorator, &c
- 26 A. J. Swinford, confectioner
- 27 Herbert Welch,
boot and clog maker
- 28 W. J. Holyoake, corn dealer
Angle stores, C. Forty
Croome villa, F. W. Parry,
timber merchant

GREAT NORWOOD STREET continued

EAST SIDE.

Angle villa, C. Lane, builder

Providence Terrace.

Upper Bath street intervenes

St. James' Schools,

Mr Lloyd, master

Union street intervenes

20 J. Slatter, fishmonger

21 Miss E. Bird

22 Thomas Tippetts, carpenter

23

Bethesda Wesleyan Chapel and Schools

24 John Griffin, joiner, &c

25 Mr Charles Ireland

26 Mr W. Corbett

27 *Gratton house*, R. R. Skemp, builder

(*Gratton terrace intervenes*)

Norwood house, Mrs S. Leach

Bon Marché Place

(10G) Great Western Road W

(*Between St. George's road, Bayshill and New street*)

Burton cottages

Corporation Baths

Alstone Mill, J. Ride, miller

G.W.R. goods station

Loughton villa, Mrs Maynard

St. Joseph's villa,

T. J. Harrington, plasterer

Lynton villa, —, Toms, agent

2 *Somerton villa*, J. W. Gunning, watchmaker and jeweller

3 Mr J. H. Hack

4 { Mr T. L. Goddard

{ Mrs Goddard, dressmaker

5 A. A. Hall, plumber

6 Mrs Cawood

7

8 J. H. Long, inspector of nuisances

GREAT WESTERN ROAD continued

13 H. Poulton, smith

14 Miss E. Clissold

15 Mrs Stevens

16 { Mrs McCormack, dressmaker

{ Miss Castledine, dressmaker

Millbrook street intervenes

Brooklyn, F. Kearsey, florist

Lulworth, J. A. Maslin, general dealer

(10F) Great Western Terrace W

(*St. George's road, Bayshill, near the railway bridge*)

SOUTH-EAST SIDE

Alma Bank

Clyde cottage, Mr J. Flowers

1A Mr P. Jones, professor of music

1 Mr Silvey

2 R. Beasant, engine driver

3 J. Walton, stonemason

4 Mr T. E. Gill

5 W. H. Ford, stonemason

6

7 Mr Joseph Buckingham

8 Miss Derrick

9 G. H. Wynn, brass finisher, &c

10 R. Rudnan, warehouseman

11 T. J. Biddle, carpenter

12 C. E. Cooke, postman

13 G. Ward, G.W.R. porter

14 Mrs Searle

15 Mrs A. Price

16 W. Ward, jeweller

NORTH-WEST SIDE

Brooklyn bank, J. Burrows, baker and grocer

17 Mr C. F. Saxty

18 Miss Wilce

19 Mr E. B. Tippetts

Clifford Bank

13A Mrs Smallbone

12AE. T. Wasley, hot water fitter

Great Western Place

GT. WESTERN TERRACE continued

Frertherne, Mr R. Dighton, artist
Lynfield
Old Sarum
New Sarum,
 The Misses Maunder

Greville Terrace

(Near *St. Philip's Church*, opposite
St. Philip's terrace)

- 1 T. F. Kelly,
marker at rifle ranges
- 2 Albert Winter, sculptor, &c
- 3 G. Preston, coachman
- 4 W. T. Barton, tailor
- 5
- 6 Mrs Siddall
- 7 Mr F. Hill
- 8 John Caudle, bootmaker
- 9 Miss Mary Ann Harper
- 10 J. Maybrey, professor of music
- 11 W. Baxter, tailor
- 12
- 13 John Edmunds, gardener
- 14
- 15
- 16 F. J. Pearce, baker
Greville villa,
T. Wilkins, grocer

(12G) Grosvenor Cottages E
(*Grosvenor terrace*)

- 1 Mrs Fenner
- 2 F. Skidmore, painter, &c
- 3 Mrs Watkins
- 4 Mrs Merrett

(13G) Grosvenor Place C
(*Albion street, between Gloucester
place and Sherborne place*)

- 3
- 4 Mrs S. Ashby
- 5 A. H. Smith, Esq, solicitor
- 6 *Winchester house*,
R. W. Boulton, sculptor
- 7 Mr J. McCarthy

(13G) Grosvenor Place South C
(*Albion street*)

- 8 John Early, furniture dealer
- 9 James Pitcher,
boot manufacturer
- 10 Mr W. Jackson
- 11 Mrs Perrett, dressmaker
E. Poulston, upholsterer
- 12 Mrs Titby
- 13 Mr Henry Trease
- 14
- 15 Mr C. Baldwin
- 16
- 17
- 18 Mr A. G. Bloodworth, organist
at Congregational Church
- 19 C. Allen Jones, hosier
- 20
- 21
- 22 *Silverdale*, Mr E. Nicholls
Kingscote villa, Mrs Rodd
Tavistock villa, F. W. Laurence,
auctioneer and valuer
Righton and Co.,
mineral water manufacturers
- 28 T. Harper, carpenter
Mrs Cole
- 29 Mrs Thompson
Grosvenor house, Mr R. Organ

(12G) Grosvenor Street E
(*High street, nearly opposite the
Bath road*)

NORTH-WEST SIDE

- 1 J. H. Lacey, hairdresser
- 2 D. Dyer, bird fancier
- 3 T. Burton, boot repairer
- 4 *Foresters' Arms*, J. Lane
- 4½ C. Stephens, shopkeeper
- 5 Mrs M. A. Harper,
newspaper proprietress
- 6 T. W. H. Harper,
printer and publisher
- 7 *Terrace house*, Mrs Stevens
- 8 *Lynville house*, Mr F. Edwards
- 9 Joseph H. Wyllie, tailor
- 10 *Avonmore house*, Mr E. Williams

GROSVENOR STREET continued

- Catholic Apostolic Church Room*
 12 *Newton cottage*, T. Gerald, tailor
Melrose villa, Mrs Wehrhan
Highbury Schools
 7 *Exeter lodge*, Mr C. Williams,
 manager to Mr Collins
Collins' Workshops
The Mythe, Mrs C. Smithin
Araby house, Mrs Miles
Wilton house
Woburn house, Mrs J. R. Pollard

SOUTH-EAST SIDE

- Sion house*, F. J. Isworth, grocer
 Exeter Place
Exeter lawn, Mrs Hill
Exeter villa, Miss Hooper
 25 Charles Williams, dealer
Exeter cottage,
 J. S. Day, cabinet maker
Exeter house
Thirlmere house, Mrs Merchant
 30 *Bach house*,
 A. J. Price, organ builder
Beethoven house, F. W. Ursell,
 pianoforte tuner, &c.
 34 John Pear, tailor
 35 William Halling, brickmaker
 36 Isaac Jackson, greengrocer

(12G) Grosvenor Terrace C & E

(*Albion street, leading to High street*)

NORTH-WEST SIDE

- 1 Mrs Jones
 2 Stephen Cantwell, coachman
 3 Mrs Cross
 4 Mrs E. Neville
 5 Samuel Healing, baker
 6
 7 William Cull, carpenter
 8 F. C. Cook, baker
 9 Thomas Yeates, paperhanger
 10 Mr Edward Watkins
 11 Mr T. Chaplin

GROSVENOR TERRACE continued

SOUTH-EAST SIDE

- York Hotel*, Jonathan Riste
All Saints' Schools,
 Mr Apperley
 Grosvenor Cottages
 12 Mrs S. Belcher
 13 Samuel F. Channon, painter
 14 Miss Gough
 15 C. W. Hall, plasterer
 16 J. Peer, smith
 17 C. Oldham, porter
 18 A. A. Bryan, french polisher
 19 F. W. Coole, groom
 20 J. H. Rudge, lithographer
 21 Mr C. Dodwell
 21A W. H. Dodwell, coal merchant
Vizerville, Mr F. Pear

Grove Street N

(*Between Shakespeare Inn and 275 High street*)

(14H) Hale's Road

(*West side in East Ward. East side in Charlton Parish. Forms part of the boundary line of Cheltenham, leads to Battle-down, the Cemetery, Prestbury, &c.*)

NORTH-WEST SIDE

- Lewes villa*, W. James,
 estate agent
 Keynsham Terrace
Gresford lodge
Oram lodge, E. J. Standish, Esq
Cheddar lodge,
 W. Hill, Esq, M.R.C.S.L.
Sydenham road intervenes
Sydenham road, North, intervenes
Florence lawn, Mr J. Downing
Woodchester lawn
 Mrs Macdonald
Lycester lodge

HALE'S ROAD continued

Selsley lawn,
W. McLandsborough, Esq,
M. Inst., C.E.

Sydney villa,
C. Maxwell Hibberd, Esq

Clare villa, Mr A. J. Wells

Auckland villa { Mrs Waddy
Mrs Plumbe

Mostyn villa
King's road intervenes

Vine cottage, J. Knight,
gardener

Middle cottage, T. Baldwin,
gardener

Eldon villa, Mr J. Cockrell

Oak manor, Mrs Price-Morris

Kingsholme,
Lieut.-Colonel Macnamara

Willesborough, Miss Gray

Atherstone, Mrs Mayer

Lauristine, Miss Baker

Mariville, C. W. King, Esq

Kingscote, Mr C. King

Battledown Inn,
F. E. Cole, tailor, &c

Gilthorne house

SOUTH-EAST SIDE

Beechworth lawn, Mr T. Steel

Beechworth Villas

Battledown Villas

Battledown Lawn

Cleeve lawn, Mr G. Cornwall,
school for daily pupils

Hollington house,
Major-General Harvest

Conderton Villas

St. Helliers

Meadowside, The Misses Hicks

Glyn-Neath, Mr S. Adams

Hindmarsh, Mr H. Whitbread

Coltham Terrace

Hampstead villa

Battledown gates,
Mrs F. E. Field

HALE'S ROAD continued

Battledown road intervenes

Coltham house, Mrs Steel

Battledown lodge, Mr J. Oakden

Nashville, Mrs Taylor

Sydenham house, Miss Pilling

Sydenham cottage, Mrs Nash

Battledown brickworks,
Webb Brothers

Bates cottage, Mr R. Mann

Rosehill street intervenes

A. J. Emms, sculptor

R. Boroughs, dairyman

Mr J. Tilley

The Russell Arms, Mrs Hibberd

Ham Lane

LEFT SIDE

The Elms, Mrs Phillips
J. Phillips, Esq

The Firs

Ryeworth farm, Mr G. Mitchell

Clifton Place

Primitive Methodist Chapel

Chapel cottage, Mr Hughes

Sommerville, Henry Timbrell

RIGHT SIDE

Woodland villa,
Jesse Peacey,
timber merchant

Elmore, A. Pearce,
assistant overseer

Homeleigh, Mrs Gibson

Ryeworth villa, Mrs Herbert

Stoke villa, Mrs Crawshay

Elmhurst, Mr George Whitfield

Coffee tavern
W. Hillier, fly proprietor

Elmsfield cottage,
C. R. Clay, commission agent

Fontinelle villa, Mrs Corfield

Sunnyside,
1 Mr Perreau
2 Mr H. G. Marshall

Elm villa, Mr John Jackson

HAM LANE continued

Mourford cottages,
 1 C. R. Bellinger, joiner
 2 Mrs Taylor
Rosebud cottages,
 1 Mr J. Legg
 2 Mr T. Wheeler
Ryeworth cottage,
 Mr W. Burrows
Ivy villa, G. Musgrove,
 carpenter
St. Albans, G. Taylor, grocer
Bicknell cottage
Hambrook street intervenes
Ryeworth inn,
 Mr Samuel Hawkes
Ryecroft cottage, Mr R. Hicks
Victoria cottage, Mr C. Fry
Yew tree cottage,
 C. Richmond, labourer
Oakley cottage,
 G. Hewinson, carpenter
Rose cottage,
 J. Stephens, gardener
Cotswold cottage,
 Mr W. Peachey
Clyde cottage,
 George Miller, coachman
Cashel cottage, Mr Gilling
Westmon house
Westbourne villa,
 M. Peacey, carpenter
 Mrs Peacey, grocer
 Westmon Cottages
 Mr J. Williams
Fir tree cottage, Mr J. Lawrence
Hambrook cottage,
 Mr C. P. Mason
 Mr S. Woodward
Ashley cottage,
 Mr Jesse Woodward

HAM LANE continued

Bank Cottages
Rosebank cottages,
 1 Mr J. Herbert
 2 G. Hawkes, surveyor
Marmon's Brickyard
Sefton cottage, Mr J. Bethell
 Melton Terrace
 Mottisfont Cottages
Ham house
 (16J) **Hamilton Place**
 (See London road)

Hambrook Street

(Ham lane)

1 J. Burrows, milkman
 2 Mr Webb
Tytherly villas,
 1 Mr R. Malcolm
 2 Mr John Hobbs
Rockville, Mr W. Tilling
 Mr Samuel Taylor
Hambrook farm,
 J. Rouse, dairyman
 Mr Charles Vizard
 Mr Mason
Vine cottage, Mr J. Cleevely
 Mrs Baldwin
Rose cottage, Thomas Smith
Hill view house,
 W. Bush, builder

(11E) **Hamilton Place N**

(West side of St. Paul's Church)

1 *Victoria Inn,* W. Apperley
 2 Mrs Rhoda Hancock
 3 Mary Cox, laundress
 4 Mrs Millard, general dealer
 5 Miss Mary Young

Hungerford street intervenes

HAMILTON PLACE continued

- 6 Miss Smith, grocer, &c
- 7 Miss Harris, dressmaker
- 8 Thomas Barratt, cork cutter
- 9 G. Priest, printer
- 10 J. H. Baglin, baker
- 11 Mrs Ursell
- 12 Mr J. Cowley
- 13 Mrs E. lngs

Albert street intervenes

- 14 *Albert Arms*, Mr George Tylar
- 15 Mrs Lewis
- 15A Mr W. J. T. Mullins
- 16 J. Priest, gas fitter
- 17 F. J. Willis, plasterer
- 18 John Wood, saddler
- 19 A. Lusty, general dealer

Hamlett's Yard and Church
Piece*(Charlton Kings)*

- Miss E. Thorne, grocer
- View cottage,*
S. H. Stanley, bootmaker
- Emily Place

The Vicarage, Rev W. J. Mayne
— Blandford, baker

Providence Place

Mrs Bond

Hanover Parade C

(St. Paul's)

- 1 Mr Morris
- 2 H. Holman, bootmaker
- 3 J. Privett, wheelchairman
- 4 Donald Ferguson, agent
- 5 Mr Thomas Goodhall
- 6 R. C. Hooper, working cutler
- 7 Mr Henry George
- 8 Mrs C. L. White
- 9 Mr Thomas Keston
- 10 A. Denchfield, plasterer
- 11 M. Manning, maltster
- 12 Miss E. L. Brick, dressmaker

[12E] Hanover Street N & C
(West side of St. Paul's Church)

- 1 Charles Day, plasterer
- 2 W. H. Copestake, mason
- 3 Mr Thomas Evans
- 4 Mrs M. Way
- 5 Miss Jane Grinnell
- 6 Mr Wagstaff
- 7 Mr Henry Lane
- 8 Samuel Newth, cabinet maker
- 9 Mr W. Long
- 10 Mr John Bodley
- 11 Thomas Edwards, plasterer
- 12 Miss Jeens
- 13 Mrs Mary Ann Gibbons
- 14 Mr C. Reeves
- 15 Mr W. Gibbons
- 16 Mr T. McCarthy
- 17 William Herbert, plasterer
- 18 Mr G. Fisher
- 19 Mr G. D. Knight
- 20 Mr Tom Hacker
- 21 Thomas Jenks, painter
- 22 George Ingram labourer
- 23 *Hanover Inn*,
T. R. Launchbury
- 23A James Phillips, coachman

SOUTH-EAST SIDE

- 24 G. P. Trinder, baker
- 25 W. Buckle, smith
- 26 Frederick Morris, plasterer
- 27 Mrs Newman, dressmaker
- 28 Benjamin Slade, photographer
- 29 Mr Gage
- 30 Mr Ursell
- 31 Miss Fanny Gorton
- 32 E. Williams, tailor
- 33 Ephraim Tallboy, coal dealer
- 34 James Polly, coachman
- 35 Charles Evans, tailor
- 36 William Jenkins, bricklayer
- 37 Mr Wilkins
- 38 Mrs Crowther

- (10K) **Harborne Cottages**
(Leckhampton parish, Moerend Crescent)
 1 Frederick Moorman, gardener
 2
 3 George Holmes, butter dealer, &c
 4 Thomas T. Parker, bricklayer

- Harmony Cottages**
(Short street, Leckhampton parish)
 1 Mrs Elizabeth Nash, laundress
 2 J. Bennett, haulier
 3 Ellen Young, laundress
 4 William Clift, gardener

- Hartley Place E**
(Albion street, near Berkeley street)
 1
 2 W. Maslin, gardener
 3 Mrs Dainton
 4 J. South, sawyer

- Hatherley Cottages M**
(Tivoli, between Hatherley street and Lypiatt street)
Royal Union Inn, S. Ayland
 1 John Harmer, baker
 2 Mrs Smith, charwoman
 3 Charles Mills, plasterer
Lypiatt cottage,
 W. Parkes, bootmaker

- (9I) **Hatherley Place M**
(St. Stephen's road)
 1 Miss Messinger
 2 Mr W. H. Ferguson
 3 Colonel Williamson
 4 Mrs Tarleton
 5 The Misses Bubb
 6
 7
 8 (Miss Shaw
 (Mrs Bell
 9
 10
 11 Deputy-Surgeon-General
 J. K. Carr, M.D.
 12 Mrs E. S. Rowley

- Hatherley Road M**
(Leading from Lansdown road to Hatherley and Badgeworth)

LEFT SIDE.

- Polefield,*
 Mrs Gardner
 Sir R. Dick-Cunyngham, Bt.
 Lady Dick-Cunyngham
Beauthorns, W. Watson, Esq.
Hatherley court,
 C. C. Prance, Esq.
Bournside,
 Colonel C. P. Theobald
Hillside,
 Colonel C. M. A. Morant
Hatherley hall, J. Brewster, Esq.
Godfrey house
Langholme, Mrs R. Mesham
Glentworth, R. R. Carver, Esq.
Coulter, Lieut.-Colonel
 R. O. Cumming

RIGHT SIDE.

- Hatherley lawn,*
 E. J. C. Studd, Esq.
Ombersley, Mr T. A. Huband
Westal court, Mr F. W. Taylor

- (9I) **Hatherley Street M**
(Tivoli place)
 WEST SIDE

- 1 Mrs Vizard
 2 Miss Hoghton
 3 W. T. Butland, bootmaker
 4 William Tinker, waiter
 5 Miss R. Young
 6 J. T. Moon, sweep
 7 Miss Bowles, dressmaker
 8 F. W. Burnett, carpenter
 9 T. W. Lewis, tailor
 10 R. J. Morris, sweep
 11 W. J. Bendall, coal merchant
 12 Thomas Richards, waiter
 Miss Richards, dressmaker
 13 George Uzzell, wheelchairman
 14 Henry Benfield, gardener
 15 Henry T. Tavenner, butler
 17 Mrs F. Sessions

HATHERLEY STREET continued

EAST SIDE

- 18 Mr James Oakley
 19 Mr John Stark
 20 Miss Preene, dressmaker
 21 Frederick Keylock, gardener
 22 Mr Richard Huntley
 24 W. J. Harris, coachman
 25 W. C. Enoch, builder
 26
 27 F. Webb, gardener
 28
 29 John Stokes, gardener
 30 Henry Enoch, plumber, &c
 31 Mrs Clarke, laundress
 32 John Daft, labourer
 33 Mrs Light
 34 Miss Powell
 35 Miss Barrow
 36
 37 *Royal Union Inn*, S. Ayland

Hatherley Villas M

(Tivoli place)

- 1
 2 Dr. C. Niel Griffiths
 3
 4 Mrs Kehmstedt
 5 Miss M. Turner

Havelock Villas

(See Painswick road)

Hawarden Parade C

*Between Dunalley street and
Clarence square*

- 1 }
 2 } Henry Deane, cabinet maker
 3 Mrs Summers
 4 W. Stiles Green, coachman
 5 Mrs Williams
 6
 7 James Smith, bootmaker

Heath Cottages

(Swindon road)

Hearne Villas

(Charlton Kings)

- 1 W. H. Holloway, parish sexton
 2 Mr Henry Fry
 3 Mr Bubb

Heightley Villas E

(King's road)

- 1 Mrs Bathe
 2

(12F) Henrietta Street C

*Between Fleece Hotel and 163, High
street, leading to Back street*

- 1 }
 2 } John Henry Davey, draper, &c
 3 }
 4 *Three Horse Shoes*,
 A. H. Humphries
 5 Henry Salisbury, tailor
 6 R. Edwards, joiner & undertaker
 7 Mrs E. Jones, mantle maker
 8 Thomas Preston, coach builder
 9 George Floyd, working jeweller
 10 John E. Eager, plumber, &c
 11 }
 12 } F. Palmer, furniture dealer
 13 *The Seven Stars Inn*,
 W. Bragg, commission agent
 14 Thomas Mills, tailor
 15 Augustus A. Braine, cork cutter
 16 S. Willis, bookbinder
 17 Mrs A. Jeffs, glass and
 china rivetter

- 18 } W. H. Townsend, oil and
 19 } colour merchant
 20 G. Spencer, carpenter
 21 C. Aston, bootmaker
 22 Mr G. Mansell
 23 J. Johnson, machinist
 24 A. Whittaker, scripture reader
 25 Mrs Osborne
 26 Mrs Portress
 27 F. J. Gregory, cab proprietor
 28 *Boar's Head Inn*, H. Surman
 29 N. A. Lockstone, grocer

Hereford Cottages N

(*Swindon road, near the Elms*)

Hereford Place N

(*Swindon road, opposite the Elms*)

Hermitage Street S

(*East side of Bath road, near the Norwood Arms*)

Hermitage Terrace S

(*Bath road, between Hermitage street and Francis street*)

1

2 E. Miller, metal dealer

3 J. Tombs, refreshment rooms

4 G. Widdows, baker, &c

(13H) Hewlett Place E

(*Between Hewlett street and Priory street*)

1 Mrs Lake

2 H. Scrivens, carpenter

3 Thomas Baggott, coachman

{ *Wiltshire Brewery,*

4 { Mrs Leacey
J. R. Leacey, watch and clock maker

5 S. Arkell, butcher

6 G King, shoemaker

7 Miss E. King, dressmaker

8 W. Garbutt, bootmaker

9 F. Rice, builder

9½ Mrs Ryley

10 E. Taylor, grainer

11 Harriett Roche, fly proprietor

Alma cottage, G. Stokes,
fly proprietor

(14)G Hewlett Road E

(*Continuation of Hewlett street, leading to Agg's Hill, the Cemetery, &c*)

SOUTH SIDE

Carlton cottage, Mr S. Hicks

Carlton street intervenes

Carlton lodge,

Sydney Herbert, Esq., M.B.A.S.

HEWLETT ROAD continued

Frankfort lodge

Palsgrave lodge

St. John's lodge, Miss Palmer

St. Alban's lodge,

W. H. Beynon & Co,
fine art publishers

"*Frances Owen*" Home,

Mrs Yates, matron

St. Alban's Terrace

Duke street intervenes

New Inn, M. J. Ireland

2

3 Thomas Verrinder, butcher

4 C. Webb, dairyman

Dursley lodge, Miss Bloxsome

Mountford lodge, Mr J. W. Pink

Leighton road intervenes

Brighton road intervenes

Hopwood's Nursery gardens

Jersey villa

Glenvale, Mr F. Fenner

Ivy Dene, Mr D. Broom

Eldon road intervenes

Gilthorne cottage,

F. Selley, marble polisher

All Saints' terrace intervenes

Bradley villa

Eldon lodge, Mr A. Niblett, tutor

Eldon lawn, Mr Power

Nevil Villas

Hewlett villa, Mr Broad

Durham villa, Miss Sheepway

S. Miles, Esq.

Pendine lodge, Mrs Williams

Roseville, Mr S. H. Platt, tutor

Northside

Alexandra villas,

1 Miss Ward

2 *Children's Branch "Frances Owen" Home,*

Miss Sawyer

Hartville, Mrs Walker

HEWLETT ROAD continued

Eldon cottage, Mr G. Hill
Ariel lodge, Mr J. Stewart
Llanvair, Mr J. J. Banks
Hewlett cottage, J. Lucas, tailor
Helenslee, Lady Samuelson
Mercara, Miss Hailes
Collipriest, J. Humby, Esq.
Llanelly, R. Miller, Esq.
Wrotham, Mr W. Abbott
Glen Fern villas,

1 J. Pilley, decorator
 Mrs Hughes
 2 Miss Cooke

Jersey Place

Victoria street intervenes

Jersey lodge, Mr W. H. Green
St. Anne's terrace intervenes

Roche's workshops

Reuben Webb, grocer
Photo cottage, Mrs Brownett,
 carriage proprietress
 H. Andrews, basket maker

St. Anne's road intervenes

Lennox Villas

Wyndcliffe, Mrs Humphris
Hastings villa, Mr H. Edgington

St. Ann's Villas

Holme Garth,
 Miss Randerson, artist
Torfels, J. Mullins, coal agent

(13H) Hewlett Street E

(*High street, between Oxford
 buildings and Berkeley place,
 leading to Hewlett road*)

SOUTH-EAST SIDE

Berkeley lodge,
 F. E. Fletcher, Esq
Clovelly house, Mrs Maisey
Hewlett house, Mr S. Day

HEWLETT STREET continued

Exmouth cottage,
 G. H. Cullis, surgeon dentist
Stanley house, Mr R. W. Page

(*Hewlett place intervenes*)

Exmouth Place

Jersey house, Miss Watkins
Exmouth house, J. Smith, builder
Rendcomb lodge
Keynsham house,

S. R. Carter, bootmaker

Belle Vue Livery Stables

W. Williams, proprietor

11 Thomas Peart, publican

12 Miss A. Aulkin, grocer

Sidney street intervenes

Carlton Place

NORTH-WEST SIDE

Sussex Place

St. John's house,

Mr A. S. Lewis

Westcombe house,

G. M. Kite, Esq

High Street

From 1 to 84 E; from 85 to 183 C;
 from 184 to 317½ N; from 318
 to 328 W; from 329 to 393 M;
 from 394 to 480 S.

*The principal business street in the
 town, 1½ miles long, connecting the
 London road with the Tewkesbury
 road.*

NORTH SIDE.

1 Hack and Co., builders, &c.

2 A. Blake, bootmaker
Scotland house,

G. Whitbread, draper

3 E. Rymell, butcher

4 William Holder, watchmaker

4A S. J. Holder, hairdresser

5 F. Martin, coffee tavern keeper

5A Peter Awford, general dealer

6 J. H. Batten, grocer, &c.

HIGH STREET continued

Keynsham street intervenes

- 7 John Sadler, grocer
- 7½ John Deane, greengrocer
- 8 Craddock and Co.,
pastrycooks and confectioners
Cedar lodge, Mr R. Minett

Keynsham Bank.

Spring Grove Villas.

Heronden, E. C. Howard, Esq.

Sydenham villas intervene

Oxford Parade

Oxford street intervenes

Priory Parade

Priory street intervenes

The Priory,

High School for Girls

Company, Limited

The Priory, Mrs Pardoe

Priory Buildings

Oxford Buildings

Hewlett street intervenes

Berkeley Place

Berkeley street intervenes

Belle Vue Hotel,

C. C. Pendery, barman

Belle Vue Lawn

- 58 W. Hopwood and Son,
nurserymen, &c

- 59 E. W. Beard, grocer

- 60 *Old Swan Hotel,*
Mrs Underwood

- 61 Margrett and Son, bakers

- 62 Miss Price

- 63 Mrs Hedge, confectioner

- 64 T. H. Hooper, cooper and
flower pot manufacturer

St. James's street intervenes

- 65 *Coopers' Arms, S. Tibbles*

- 66 George Davis, perfumer

- 67 Selim Smith, undertaker and
funeral carriage proprietor

HIGH STREET continued

- 68 { A. Norton, tailor, &c
E. Norton, bookseller
- 69 Thomas Ballinger,
baker and confectioner
- 70 } Dobell and Co, wine and
- 71 } spirit merchants

Grosvenor street intervenes

- 72 S. A. Nathan, optician

- 73 *Sub-Post Office*

Miss A. L. Newbold and
Mrs S. Newton, stationers

- 74 { G. Margrett, cabinet maker
A. W. Bastin, carpenter

- 75 W. A. Dawson, hatter, &c

- 76 Slader and Son, upholsterers

- 77 G. Cima, confectioner, &c

- 78 A. Ashcroft, pork butcher

- 78 W. James, meat salesman

- 79 T. Steel, bootmaker

- 80 Mrs Hambling, wool repository

- 81 H. Diehl, umbrella maker, &c

- 81½ Harris's sewing machine depôt

- 82 M. Milton, newsagent and
confectioner

- 83 A. J. Atkins, draper and
undertaker

- 84 *Danish Butter Company,*
J. E. Smith, manager

York passage intervenes

York hotel, J. Riste

- 84 A. W. E. Kimber,
tailor and outfitter

- 85 F. W. Leacey,
baker and confectioner

- 86 C. Barnett, fish merchant

- 87 E. C. Green, gunmaker

- 88 H. Page and Son,
cabinet makers and
upholsterers

- 89 McLoughlin and Sons,
gun and rifle manufacturers

- 90 } *Gloucester Co-operative Society*
- 91 } *Limited*

Grosvenor terrace intervenes

HIGH STREET continued

- 92 A. W. Barnett,
fishmonger and poulterer
- 92½ W. Hall, fruiterer
- 93 Stroulger and Co, pork butchers
- 94 W. Adams, tailor and mercer
- 95 E. B. Whatley, ironmonger
- 96 A. H. Nott, coal merchant,
p. r., Beulah
- 97 *Royal hotel*, Miss Goddard
- 98 Wetton and Co.,
medical electricians and
manufacturers of "Mag-
neticon" Appliances
Liverpool Place
- 100 Mill Bothers, wine, spirit, and
beer merchants
- 101 W. L. Joyner,
fancy draper, &c
- 102 G. H. New,
tea and coffee merchant
- 103 W. R. Wheatley,
music seller, &c
- 104 W. T. Hardy,
bookseller and stationer
- 104½ *Central Studio*,
Waite and Pettitt,
photographic artists
- 105 *County of Gloucester Bank
Limited*
- 106 *The Bank House*,
J. G. S. Strachan, Esq, banker
- 107 *Bell hotel*, H. T. Alcock
- 108 J. R. Higgins, trunk maker
- Winchcomb street intervenes*
- 109 { J. R. Mowatt, chemist
Cheltenham and County Club
- 110 F. W. Wilkins, ironmonger
- 111 A. Beckingsale, hosier, &c
- 112 F. Wright, tobacconist
- 113 *Crown Hotel*
Corn Exchange,
G. E. Hammond,
wine merchant
- Lamb Hotel*, J. Connor

HIGH STREET continued

- 117 { George Lyne, dyer & cleaner
S. Burden, engraver
- 117½ L. Champion, seedsman, &c
- 118 R. Pinder, mantle manufacturer
- 119 G. Oliver, boot and shoe
salesman
- The Waverley Rooms*
- 119½ H. Wadsworth, tea dealer, &c
- 120 J. H. Hodge, restaurant
- 121 T. S. Bastin and Sons,
tailors, &c
- Pittville street intervenes*
- 122 Bailey & Jones, fancy drapers
- 123 C. Ricketts, M.R. agent
- 124 Dunn & Co, woollen drapers
- 125 } John Lance and Co,
126 } general drapers
127 } and
128 } house furnishers
- America Passage*
- Ram Inn*
- 129 { Beavan & Power, chemists
J. H. Power, dentist
- 130 Owen James, draper
- North street intervenes*
- 134 Grice & Gadd, grocers
and wine merchants
- 135 } James Downing,
136 } general draper
- 137 F. Heafield & Co,
glove manufacturers
- 138 A. Gammon, general draper
- 139 *Stead & Simpson, Ltd*,
boot manufacturers
C. H. Pyke, manager
- Passage intervenes*
- 140 F. Beckingsale,
provision merchant, &c
- 141 G. R. Turner, confectioner
- 142 *Denmark Butter Company*,
H. Hyde, manager
- 143 W. Austin, hatter and hosier

HIGH STREET continued

- Rose and Crown passage intervenes*
 144 H. J. Gallop,
 baker and confectioner
 145 W. B. Keeley, ironmonger
 146 Jacob Silk,
 grocer, tea dealer, &c
 147 Nadin and Co,
 colliery proprietors
 148 T. Sims, baker, &c
 148A *London Hat Company*
 Bennington street intervenes
 149 E. Beckingsale,
 ironmonger, &c
 150 W. Clee,
 printer and bookseller
 151 G. S. Tarr, pork butcher
 152 W. Hands, chemist
 152A F. C. Dodwell, bookseller, &c
 Oxford passage intervenes
 153 E. Pash, bootmaker
 154
 155 *Osborne house,*
 F. W. Mitchell, draper
 156 J. S. Lenthall, tailor
 Cheltenham Grammar School
 J. Style, Esq, M.A.
 head master

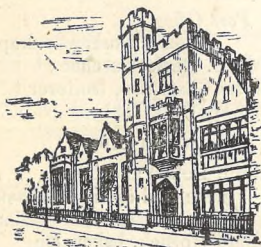

CHELTEHAM GRAMMAR SCHOOL.

- 160 Arthur J. Shinner, Esq
The Cheltenham Original
Brewery Company Limited

HIGH STREET continued

- Fleece hotel, M. Hart*
Fleece hotel news,
 G. C. Holtam, fly proprietor
Henrietta street intervenes
 163 John H. Davey,
 milliner and fancy draper
 164 *Star Tea Company*
 165 A. Egginton, bootmaker
 166 T. Lusty, general factor
 167 *Birmingham House,*
 Mrs Griffiths
 167½ J. Cooke, greengrocer
 168 J. Tinkler, basket maker, &c
 169 C. Dufour, pork butcher
 170½ J. W. T. Jackson, grocer, &c.
 170 G. C. Holtam, fish merchant
 171 *The Full Moon,*
 Richard Birt, brewer
 172 R. Attenborough,
 pawnbroker and jeweller
 173 Dicks and Son,
 drapers and undertakers
 St. George's Street intervene.
 174 } Dicks and Sons,
 175 } carpet and china factors
 176 A. A. J. Sims, tobacconist
 Sub-post office
 177 Lewis and Co., egg importers
 Madame Bèl, costumier
 Shirer & Haddon's warehouse
 178 *St. George's Coffee Tavern*
 180
 181
 Ash Tree House,
 James Leighton, Esq
 183 W. Norris, ironmonger, &c.
 St. Paul's Street South intervenes.
 184 T. Barter
 185 John Edwards, shoemaker
 186 G. Newman, greengrocer
 187 }
 188 } F. Beckingsale, grocer, &c.
 189 } Thomas F. Board,
 190 } chemist and druggist
 190A W. C. Verity, jeweller

HIGH STREET continued

(Passage intervenes.)

- 191 W. C. Verity, pawnbroker
 192 T. W. Harvey,
 iron merchant, &c.
 193 Miss Packer, stationer
 194 Mrs Neal
 195 S. Flowers, grocer
 196 J. Garrison, hardware dealer
 197 E. Snowsell, miller and baker

King street intervenes

- 198 John Kirkham, grocer
 199 E. Wood, pawnbroker
 200 *Somerset Arms*, Mrs Maddock
 201 W. Coates, butcher
 202 J. Fennell, hairdresser
 202½ C. Dickens, tobacconist
 203 *Gloucester House*,
 William Compton, cooper
 204 *Eastmans, Ltd*, butchers
 205 R. Blackmore, yeast merchant
 George Inn, J. Hill

Milsom street intervenes

- 207 } John Kent,
 208 } pawnbroker,
 209 } jeweller, &c
 210 Charles Horwood, fish dealer
 211 E. Jones, greengrocer

Passage intervening

- 212 J. Williams, confectioner
 213 C. H. Gibbins, pork butcher
 214
 215 H. Turner, wardrobe dealer

North Ward Hall

- 216 J. Tonks, butcher
 216A G. H. Kent,
 boot and shoe maker
 217 *The Wheat Sheaf*, Mrs Kear
 218 G. Fennell, hairdresser
 219
 220 Mr J. Constable
 220A R. Page, coal merchant
 221 *Nelson Inn*, J. Garrison
 222 W. Stanton, tripe dresser
 223 Charles Hall, greengrocer

HIGH STREET continued

- 224 *The Golden Heart*, — Butcher
 225 J. Robinson, leather seller
 226 Mrs Portlock, newsagent, &c
 227 W. Pittaway, baker
 228 J. H. Parker, grocer
 229 J. K. Tow, hairdresser
 230 C. G. Chandler, broker
 231 J. Bowkett, wardrobe dealer
 232 C. Jackson, boot repairer

Swindon place intervenes

- 233 Thomas Lusty, general factor
 234 Thomas Lusty, general dealer
 235 J. Smith, carriage proprietor
 236 E. Bullingham,
 carriage proprietor

Granville street intervenes

- Nag's Head*, J. Spire
 Mrs Pleydell, butcher
Sun Inn, W. Stanbridge

- 238 *Co-operative Society Limited*

Swindon street intervenes

- 239 C. Skinner, grocer, &c
 240 H. Williams, corn dealer, &c.
 241
 242
 243 J. Jackson, tea dealer and
 provision merchant

Whitehart street intervenes

- 243 } *Post Office*,
 244 } Robert Goshawk, draper
 244A W. C. Davis, butcher
 245 Miss Champion, fruiterer
 245A R. W. Cull, baker

SOUTH SIDE

- 246 John Dobell and Co,
 wine and spirit merchants
 (warehouses and cellars)
 247 John Horlick, baker, &c
 Midland Receiving (Sub) Office
 248 J. Roylance, draper
 Bloomsbury place intervenes
 249 Mrs Jenkins, pork butcher

HIGH STREET continued

- 250 *Bakers' Arms*, W. White
 251 M. Bellamy, furniture dealer
 252 F. Bick, greengrocer
 253 J. Hawker,
 china and glass dealer
 254 R. Rowland, hairdresser
 Charles Hollick, bootmaker
 255 Mrs Leman, tobacconist
 256 W. and E. Bourne,
 R.P.C. sanitary plumbers,
 decorators, &c
 257 W. R. Blizard, baker
 St. Mary's Cemetery
 258 *Spread Eagle*, W. Turner
 259 A. Vacara, shell fish dealer
 260 T. Elliott, basket seller
 261 H. J. Woolnough,
 confectioner
 261A E. P. Spier, chemist
 262 Miss Wyatt, grocer
 263 E. Whitford and Co.,
 harness makers
 264 J. Marment, fishmonger
 265 *Early Dawn*, Charles Stroud
 Park Street intervenes.
 266 Miss Middleton, hosier, &c
 267 G. Lane, butcher
 268 E. Spire, hay and straw dealer
 269 A. Nash, watchmaker, &c
 270 Selim J. Smith, undertaker
 271
 Burton Street intervenes.
 272 J. Smith, wholesale tea dealer
 273 Banner, bootmaker
 274 W. H. Dufour, pork butcher
 Shakespeare Hotel, T. Davis
 Grove Street intervenes.
 275 *Harp Inn*, W. Wheeler
 276 James Pugh, fish merchant
 277 C. Barnard and Co., grocers
 278
 279 J. Burrows, baker
 280 A. Smith, pork butcher
 281 J. Wilcox, butcher
 281½ F. W. Welch, bootmaker

HIGH STREET continued

- 282 T. Godsell, stationer
 283 H. J. Watkins, baker
 284 Alfred Turrell, general dealer
 285 Mrs Buck, dairy keeper
 286 Thomas Morris, fishmonger
 Elmstone Street intervenes.
 287 J. A. Maslin,
 marine store dealer
 288 Mrs Pleydell, butcher
 289 J. Webber, confectioner
 290 Mrs L. Gammond,
 eating house keeper
 291 *Devonshire Brewery*,
 Mrs Warren
 Devonshire Street intervenes,
 292 } Cox & Sons, fruiterers and
 293 } potato merchants
 294 G. Colson, butcher
 294½ F. P. Carrick, pork butcher
 295 *King's Head Inn*, Mrs Hogg
 296 J. W. Green, pork butcher
 297
 298 *Royal Oak Inn*, W. W. Taylor
 299 Homan & Co, drapers
 300 Thomas Davis, confectioner
 301 } Daniel Gardner,
 302 } house furnisher
 303 J. Hartland, greengrocer
 304 M. H. Adcock, bootmaker
 305 J. G. Denley,
 coffee house keeper
 306 N. J. Bloodworth, baker
 and corn dealer
 307 Mrs Ellis, grocer
 308 G. F. Willis, butcher
 309 T. R. Jackson, grocer
 310 A. Seaford, draper
 311 *Red Lion Hotel*, J. Hallewell
 312 W. Tapp, confectioner
 313 Sadler and Son,
 furniture dealers
 314 }
 315 } H. J. Maule, saddler
 316 }
 Ambrose street intervenes

HIGH STREET continued

- 317 Mrs Sindrey, greengrocer
 318 Edwin Coole, grocer, wine
 and spirit merchant
 319 *Hillier's Bacon Curing Co*
 320 } W. A. Bayley,
 321 } tailor and outfitter
 322 Stone & Co, fruit dealers
 C. Gibbins, pork butcher
 322^Δ *Eastmans Limited*
 323 Joseph Foster, grocer and
 provision merchant
 323^Δ R. A. Leatham, milliner
 and fancy draper
 324 J. Talbot, rope & brush maker
 325 S. Harris, corn merchant
 326 F. J. Wright, ironmonger
 327 F. Wright, cigar importer
 328 T. E. Whitaker and Co., grocers
St. George's place intervenes
 329 Mrs Boyle, baker, &c
 330 W. and M. Davis, butchers
 331 F. Ashton, hairdresser
 332 F. Skinner,
 boot and shoe dealer
 333 W. H. Mack, grocer
St. George's Hall,
 Norman, Sawyer & Co,
 printers, stationers, &c
 334 F. Cottew, grocer
 335
 336 T. N. Hedge, confectioner
 337 Mrs Purnell, chemist
 338 K. and E. Perry,
 fancy stationers
 339 Joseph Box, watchmaker
 339^A Greenway Brothers,
 photographers
 340 Hull and King, grocers, &c
 341 C. M. Batten, china dealer
 342 } Cook and Witherington.
 343 } wine and spirit merchants
 344 B. C. W. Corke, draper, &c
 345 T. Plant and Co, hatters, &c
 Mr R. C. Hellings
 346 G. Oliver, boot manufacturer,
 J, Jones, manager

HIGH STREET continued

- 347 T. Privett, hosier
 348 J. and J. Page and Co, butchers
 349 Waite and Son,
 watchmakers, jewellers, &c
 350 —.Treasure, boot & shoe dealer
 351 C. B. Cheesright, clothier
Municipal Offices,
 Brydges and Mellersh,
 solicitors
 E. T. Brydges, Esq,
 town clerk



MUNICIPAL OFFICES

- 352 J. Hepworth and Son,
 wholesale clothiers
Church street intervenes
 353 *Noah's Ark*, R. Haviland,
 toy and fancy repository
 354 Mrs C. Hawkins, jeweller, &c
 355 } R. E. and C. Marshall.
 356 } ironmongers, gasfitters, &c
 357 Henry Wilkins, dispensing
 chemist and druggist
Clarence street intervenes
 361 W. H. Davison, jeweller,
 silversmith, &c
 362 Bryant and Co., tailors
Colonnade intervenes
 Lloyd's Bank Ltd., manager,
 H. W. Williams, Esq
 365 F. Henwood, hosier, &c

HIGH STREET continued

- 367 George's Limited,
cooks and confectioners
- 368 Taylor and Webb,
general drapers
- 369
- 369 H. Mitchell and Co. Limited
brewers
- 370 T. N. Bush, hairdresser
- 370½ Samuel H. Brookes, printer, &c
- 371 G. A. Baker,
watchmaker and jeweller
- 372 S. A. Wilks, fishmonger
- 373 N. Smith and Co., chemists, &c
- 375 Edwin Fisher,
tailor and hosier
- 376 John Garnick,
tailor and breeches maker
- 377 Joel Thomas, cigar merchant
Regent Street intervenes
- 379 J. J. Smith, bootmaker
- 380 Thornton and Co.,
waterproofers
- 381 J. S. King, draper, &c
- 382 Singer Manufacturing Co.
- 383 J. Williams and Co.,
coal merchants
- 384 John Simmons, goldsmith,
diamond dealer and
silversmith
- 385 } *Cheltenham Original Brewery*
386 } *Co, Ltd, wine offices*
Lipton's market
The Plough Hotel Company,
Mrs Holmes, manageress
A. H. Malvern, seedsman
F. W. Ursell, music seller
- 387 Pocock, Bros, bootmakers
- 388 *Imperial Coffee Tavern,*
J. Seeney, manager
- 389 *The County Drug Company*
- 390 Titus Clee, tobacconist
Assembly Rooms
- 393 G. A. Williams and Son,
booksellers and librarians
Rodney terrace intervenes

HIGH STREET continued

- 394 *Capital and Counties Bank,*
T. Buchanan, Esq, manager
- 395 { H. Mallory and Sons,
furnishing ironmongers, &c
Mr F. S. Mallory
- 
- 396 Horace Edwards,
bookseller, stationer,
printer, bookbinder,
and publisher
- 397 { Prockter and Forth, chemists
Mr William Forth
- 398 } *National Provincial Bank.*
399 } J. Pearson, Esq, manager
Cambray intervenes
- 400 *London Supply Company,*
grocery stores
- 401 W. P. Burrough, hosier
- 402 Gough and Edwards, drapers
- 403 Caudle Brothers, hatters,
hairdressers, &c
- 404 Gough and Edwards, drapers
- 405 } T. R. Jackson,
406 } general stores
- 406A H. Absell, tobacconist
- 407 G. Hughes, cabinet maker, &c
- 408 J. Joyner, artist and
photographer
- 409 S. R. Day,
hairdresser, perfumer, &c
- 410 Stone and Co, fruit merchants
- 410½ F. Daymond, draper
- 411 T. Davis, confectioner
- 411½ A. H. Green, greengrocer, &c
- 412 Eastmans' Limited, butchers
- 413 A. H. Phipps, clothier, &c

HIGH STREET continued

- 414 W. L. Hambling,
watchmaker, &c
415 Miss Stidolph, corset maker
416 H. G. Norton, ironmonger
417 Pearson and Smith, milliners

Bath road intervenes

- 418 Butcher and Pattison, chemists
419 } J. S. Bartholomew, mineral
420 } water manufacturer, &c
421 F. Edwards, butcher
422 G. Phillips, fruiterer, &c.
423 S. Thompson, fruiterer, &c.
424 Turner and Co., butchers
425 J. Hawkins, cabinet maker, &c
425A W. Nicholls, watchmaker, &c,
426 } Comely and Beckingsale,
427 } grocers, tea dealers, &c
428 H. Morris, broker
429 J. Clarke, china rivetter
430 Silk and Son, grocers, &c
431 T. J. Glover, chemist
432

Vernon Place intervenes

- Weston Villa*, Dighton's Art
Studio
Ernest E. White, photographer

Southampton Place.

- 433
439 James Phillips, waiter
Belle Vue Lodge, Mr. E. Soul,
lodging house keeper
Southampton House,
Mr. E. J. Walter
Southampton Villa,
G. H. Wickham, commission
agent

Belle Vue villa,
J. R. Brown, plasterer

Thornbury house,
F. Bushnell, Esq.,
dental surgeon

Belle Vue Place

Colville house, Miss E. Medens,
lodging house keeper

HIGH STREET continued

Sunningend,
H. H. Martyn, sculptor

College road intervenes

Belle Vue house,
Mrs Louisa Hiron,
lodging house keeper

Montague Lawn

Langtonleigh, Mr E. T. Bryant

Priory place intervenes

Priory court, Mr J. Goodwin
Ashling Villas
Oxford Villas

Corpus street intervenes

Keynsham villa,
G. W. Sadler, Esq.,
architect and surveyor

Sirsa house, W. H. Glenny, Esq.

Glendouran, C. Wilson, Esq.

Horton house, Mrs Sale

Keynshambury house,
General Fraser

Keynshambury, Mr T. Butcher
Elm villa,
S. W. Lavicount, Esq.

Keynsham lodge,
Thomas E. Peacey, Esq.

*Keynsham road intervenes**Keynsham Parade*

Ravenscote lawn,
H. R. Wilson, Esq.

Ravenscote { Mrs Minchin
{ Miss Hodges

Keynsham lawn,
W. O'Callaghan, Esq.

Hill Place

(*South side of London road, near
the Post Office, Charlton Kings*)

Hill View

(*Moorend lane, Leckhampton*)

1 Mr W. Short

2 The Misses J. and A. Chick,
laundresses

Hill View Cottages

(*St. Paul's road*)

(14H) **Hillsborough Villas E**

(*King's road*)

- 1 J. Reeve, gardener and florist
 2 { Captain Grey
 { Mr H. R. Jennings

(10G) **Hinton Villas**

(*St. George's road*)

- 1 { Mrs E. Richards
 { Miss Wallis
 2 B. Broadhurst,
 M.R. goods agent

Holly Villas M

(*St. Mark's place, Gloucester road*)

- 1 { Miss M. Masters
 { Miss E. Masters
 2 Charles Daft, market gardener

Hope Cottages

(*Prestbury road*)

Horsefair Street

(*Charlton Kings*)

Rosebank Cottages

- Rosebank*, Mr Ward
Church place,
 H. D. Horlock, accountant
 E. Bunting, brewer

Marion Cottages

- Rosedale*, James Legg, baker
Church cottage, Miss Karn
Church street intervenes

- Alpha cottage*,
 Robert Mills, mason
Stonycomb, Mr George Wilson
The Limes, Mr Henry Clarke
Laurel villa,
 Henry Thorne, mason

HORSEFAIR STREET continued

Gladstone Road

- Thistledown*,
 William Bush, jun, carpenter
St. Brevel's, Mr S. Ballinger
Maythorpe,
 Mr S. Brown
 Miss Brown, dressmaker
 G. Hamlett, cabinet maker
Selby cottage, Mr. G. Shaylor
Roseville, Mr Walter James
Hill View villa, J. T. Horsfall,
 professor of music
 J. Smith, bricklayer
 Mrs Portlock

Chestnut Terrace

- Royal hotel*, Thomas Gosney
 William F. Boroughs,
 pony carriage proprietor

Brixton Place

- Charles Spreag, stonemason
 William Hamlett, painter
 William Dyer, contractor
 James Midwinter, painter
 George Field, mason
 Mrs Field

Hungerford Cottages N

(*Larput place, near Hungerford street*)

(11E) **Hungerford Street N**

(*Opposite the back of the Training College*)

- 1 J. Coombs, gasfitter
 2 E. Mott, plasterer
 3 Mrs Pates
 4 E. Taylor, printer
 5 R. Baglin, baker
 6 Mr Henry Webb
 7 George Franklin, house painter
 8 Mr James Moon
 9 Mrs Wheeler
 10 W. Evans, painter
 11 W. King, bootmaker
 12 Mr F. Pyke

HUNGERFORD STREET continued

- 13 Mr J. Cowley
- 14 F. Portlock, butcher
- 15 Mr W. Taylor
- 16 Joseph Carter, gardener
- 17 Miss Iles
- 18
- 19 George Hunt, labourer
- 20 S. A. Denton, bootmaker
- 21 W. R. Bartlett, bricklayer
- 22 Mr H. Turner
- 23 Mrs Doxsey, nurse
- 24 Henry Crowther, plasterer
- 25 A. Doxsey, coach painter
- 26 Mr Charles Meadows
- 29 Henry Payton, tailor
- 30 G. Portlock, plasterer
- 31 W. E. Thomas, police constable
- 31A John A. Flavell, blind maker
- 31B Mr F. R. Jones
- 35 George Ballinger, plasterer
- 36 B. Vale, painter
- 37 Edwin Mills, carpenter
- 38 Mrs Stroud, laundress
- 39 Frederick Essex, groom
- 40 Mr J. G. Bubb
- 41 Mrs Morris
- 42 Joseph Grace, brewer

(12a) Imperial Circus M

Between the Colonnade and the Promenade

- 1
- 2
- 3 } Shirer and Haddon,
- 6 } general drapers and
- 7 } house furnishers
- 8
- 9
- 4 } Martin and Co, jewellers,
- 5 } goldsmiths and watchmakers

(11H) Imperial Square M
(Promenade, near the Queen's Hotel)

NORTH-EAST SIDE

- 1 } J. H. Duckenfield
- 2 } lodging house keeper
- 3
- 4 G. Lodder, lodging house keeper
- 5 Mrs Griffin,
- lodging house keeper
- 6 Mrs Deane, lodging house keeper
- 7 Mrs Wiggett,
- lodging house keeper
- 8 Mrs Looker,
- lodging house keeper
- Mrs Polwhell
- Miss Pigott
- 9 Mr A. G. Powell
- Miss Little
- A. Cornwall, Esq
- 10 Mr J. Radburn
- 11 E. Jewell,
- lodging house keeper
- General Pierce
- 12 Mrs Walwyn,
- lodging house keeper
- 13 J. C. Griffith, Esq

SOUTH-EAST SIDE.

- 14 Mrs G. Lecluse,
- lodging house keeper
- Lieut.-Colonel Hume
- Mrs R. E. A. Jenkins
- 15 Mrs Greenaway,
- lodging house keeper
- 16 Mr E. Evans
- 17 Mr W. Ryde
- 18 S. Adamson,
- lodging house keeper
- 19 Mrs Gowanlock,
- lodging house keeper
- Mrs Lloyd Williams
- Miss Allardyce
- 20
- 21 R. House,
- lodging house keeper
- Miss Alves
- Miss J. Alves
- 22 Mrs. S. H. Nixon

IMPERIAL SQUARE continued

- 23
 24 C. M. Haward,
 Supt. Prudential Insurance Co.
 25 J. Clisset, Esq
 26 Mrs Harris
 Miss Jones
 27
 28
 29 Mr W. D. Ricketts
 Miss Carn
 30 Mrs Ridler,
 lodging house keeper
 C. B. Kew, Esq
 Mrs Kew
 31 Miss L. Abraham
 32 Miss A. C. Abraham,
 lodging house keeper
 Miss Dixon
 The Misses Adair
 33 Mrs Jane Smith,
 lodging house keeper
 34 W. G. Holloway,
 lodging house keeper
 Captain and Mrs E. C. Walsh

Ivy Place

(London road)

- 1 R. Merrett, blacksmith
 2 William Fletcher, coachman
 3 Henry Golding, tailor
Overbury cottage,
 George Birchall, milkman
 W. Cook, general smith, &c.
Hill cottage,
 Michael Kirby, gardener
Hetton cottage, Mrs Perry
Melton cottage,
 Mr Edwin Macdonald

Jersey Cottages C

(Sherborne street)

(14G) Jersey Place E

(West side of Hewlett's road)

- 1 W. Seabright, builder
 2 Mr Uglow, professor of music
 3 { Mrs Spreadbury
 { Mr W. Stringfellow,
 assistant borough surveyor
 4 Mr F. E. Higgins
 5 J. Harrison, accountant
 { Mr W. Cook
 6 { Miss Simes
 { Miss Clinch
 7 Mr T. Bavin
 8 Mrs J. Councer
 9 Mr R. Davis
 10 Mr Bullock
 11 Mr J. R. Higgins
 12 Mr P. L. Treeby
 13 Mrs M. Hopwood
 14 W. F. Brydges, Esq

Jersey Street E

(Sherborne street)

Julian Terrace C

(Brunswick street)

- 4 G. J. Harding, ropemaker
 3 M. C. Gillman, baker

Julien Terrace

(St. Mark's, Roman road, opposite
 Midland railway station)

- 1 William Burt, gardener
 2 King and Son, bootmakers
 3 Mrs Ann Wren
 4 Mr A. J. Harding
 5 Mr E. C. Barrow, agent
 6 Mr William Moulder

Kear's Passage N

(Between 222 and 223 High street)

(12E) Keighley Terrace C*(East side of St. Paul's Church)*

- 1 John Powell, provision dealer
- 2 Mrs H. Kear
- 3 W. H. Alexander, tailor
- 4 J. Healy, carpenter
- 5 Mr G. A. C. Morris
- 6 Mrs Wasley
- 7 Mrs Hilell
- 8 Mrs E. Thomas
- 9 Mr W. Hughes
- 10 Mr H. Attwood
- 11 Thomas White, plasterer
- 12 A. Dimond, tailor
- 13
- 14 E. Gillett, gardener
- 15 R. Nation, butler
- 16 Mr W. World

Kenilworth Villas E*(St. Anne's road, Hewlett road)*

- 1 T. G. Stallard, Esq., solicitor
- 2 Mrs L. A. Ormerod

Kew Place S*(Near King William Inn, Bath road)***(131) Keynsham Bank E***(High street, between Keynsham street and Sydenham villas)*

- 1 H. C. Gregory, Esq.
- 2 Mrs Vyner Williams
- 3 Mrs W. Rose
- 4 Miss A. Kenney-Herbert
- 5 Mr J. D. Taylor
Cedar lodge, Mr R. Minett

(131) Keynsham Parade S*(High street, between Keynsham road and Old Bath road)*

- 1 { Mrs Humphris
Miss Humphris
- 2 R. Forth, Esq
- 3 The Misses Badham

KEYNSHAM PARADE continued

- 4 Mrs Ewing
- 5 Mr W. A. Smith
- 6 Mrs Swann
- 7 The Misses Cother

(131) Keynsham Street E*(High street, opposite Keynsham parade)*

- 1
- 2 Joseph Warder, carpenter
- 3 Mrs Wilson
- 4 Rufus Vizard, butler
- 5 Charles Rodway, upholsterer
- 6 J. Saddler, maltster
- 7 J. B. B. Spurle, tailor
- 8 Miss Jones
- 9 Mr Samuel Hewitt
- 10 Miss Amelia Smith
- 11 James Causier, tailor
- 12 Alfred Evans, nurseryman
- 15 Mrs Griffin
- 16 { Mrs Jane Burden,
lodging house keeper
M Fleischmann,
feather dyer, &c
- 17 Mr Beard
- 18 { Henry Herne, tailor
Mr A. H. B. Bennett
- 19 Mr W. Ford
- 20 W. F. Holtham, paperhanger
Price and Parker's works
- 30 Miss Fenner
- 31 T. Short, coachman
- 32 Mr Williams
- 33 W. Eden, waiter
- 34 W. Dancey, coachman
- 35 Alfred Haines, plumber
- 36 Mr C. Williams
- 37 Mr Turner
- 38 Mr Phelps
- 39 T. Mills, tailor
- 40 Mrs Joyce Handy
- 41 Mrs Phillips
- 42 Mrs Jenkins
- 43 Mrs Hopkins
- 44 Mrs J. Moulder

KEYNSHAM STREET continued

- 45 Mr H. Stoneman
 46 George M. Jackson, carpenter
 47 J. H. Dryell, saddler
 48 Mrs Basham
 49
 50 Mr R. Mortimore
 51 Mrs Curtis
 52 G. Stokes, bootmaker
 53
 54 Mrs Holyfield
 55 Mr T. Hawkes
 56 Mrs Goding
 57 }
 58 } J. H. Batten, grocer, &c

Keynsham Terrace E

(Hale's road)

- 1 Mrs H. Nash
 2 Mr H. Barnett
 3 Mr J. R. Smith
 4 Mrs James
 5 Mr E. J. Blakeman
 6
 7 Mrs David
 Miss King
 8 Miss Sanguinette
 9
 10 G. Bartlett, artist
 11 W. Osbaldeston, Esq
 12
 13 H. Arundell, Esq
 14 Mr H. Bateman
 15
Gresford lodge
Oram lodge, E. J. Standish, Esq
Cheddar lodge,
 W. Hill, Esq, M.R.C.S.L., &c
- (12H) **Kilchberg Villas S**
 (Near St. Luke's Church)
Pemberton, Mr G. Woodward
 1 Mrs George,
 lodging house keeper
 C. W. Bell, Esq
 A. J. Luckham, Esq

KILCHBERG VILLAS continued

- 2 Mr G. W. Richards
 Mrs Ogilvie
 3 Mr C. Gostage
 4 Miss Haywood
 5 Mr P. J. S. Harlow
 6 Miss Jones,
 lodging house keeper
 Miss Benson
 Miss Wynne
 7 Mr R. E. Prior
Bedford lodge,
 General Sir G. Green, K.C.B.

(14H) **King's Road E**

(Leading from Hale's road to
 Princes street)

NORTH SIDE

- Halbeath*, Mr C. Rowbotham
Redland lodge, Mrs Levick
Glendale, Mr Henry Merry
Hartwell, Mrs Colonel Coyle
Donnerville, The Misses Scott

Avondale Villas

Rosedale Villas

Heighley Villas

Ferndale Villas

Glendale Villas

Eden Villas

Hillsborough Villas

SOUTH SIDE

- St. Edward's villa*,
 Mr W. Skey
Cranham villa, Mr F. J. Page
Perrivale { Thomas Beard, Esq
 Miss Short
Cullendale, Mr William Preston
Coombe lodge, Mrs Allen
Glencoe, Mr Andrew Smith
Charcut, Mr W. J. Merrett,
 insurance agent
Stoneville, Mr W. Grimes
Deodar house, Mrs Strickland
Borrowdale, C. J. Hughes, Esq

(11F) King Street N
(Between 197 and 198 High street)

WEST SIDE.

Primitive Methodist Chapel

- 1 C. Cook, bootmaker
- 2
- 3 Henry Fox, dentist
- 4 Mrs Minchin
- 5 William Brewer, baker
- 6 George Peurveur, plasterer
- 7 Mrs Hawker
- 8 J. O. Wright, coachman
- 9
- 10 Enoch Williams, bricklayer
- 11 W. Hyde, bricklayer
- 12 C. Short, flyman
- 13 S. J. Fisher, gasfitter
- 14 G. T. Smith, caretaker
- 15 Mr A. Franklin
J. Such and Co., engineers. &c.
Caledonian Vaults, J. W. Bowd

EAST SIDE.

- 17 Mrs C. Osman
- 18 Henry Taylor, bootmaker
Caledonian Cottages
- 21 W. Tandy, labourer
- 22 W. Gainer, labourer
- 23 H. Hannack, musician
- 24 R. Gibbins, tinplate worker
- 25 G. Dyer, house painter
- 26 H. Cratchley, assurance agent
- 27 G. Tandy, painter
- 28 W. Browning, plasterer
- 29 W. Lewis, plasterer
- 30 W. Herbert, bootmaker
- 31 Mrs B. H. Hayward
King's arms, G. Lloyd
Northwick cottage, Mrs Jackson

Kingscote Villas C

(Marle hill)

- 1
- 2 J. F. Clarke
- 3 Mrs R. Meek

(14E) Kingston Place C

(Prestbury road, near Pittville villas)

- 1 William Smith, gardener
- 2 Mrs Meads
- 3 Mr A. Ambury
- 4 Mrs Thomson
- 5 Mr R. Rutherford
- 9 Mr H. W. Stubbin
- 10 Mr H. Tattersell
- 11 The Misses Poytress
- 12 Mrs Bailey
- 13 Mr T. Brown
- 14 Mrs Holton
- 15 Mrs Clarke
Garden cottage, Mr W. Skinner
- 16 Mr J. Gibbons
- 17 Mr A. G. Hurd
- 18 J. Smith, gardener
- 19 W. Pritchard, tailor
- 20 Miss Byard
- 21 R. Green, carpenter
- 22 James Pilgrim, nurseryman

Knapp Place N

(Near the top of Lower Park street)

Knapp Row N

(New street)

(E12) Knowsley Parade C

(Between Dunalley parade and Clarence square)

- 1 T. Bullock, wheel chairman
Mr S. Daller
Mr H. Finch, chemist
- 2 Mr George Evans
- 3 Miss Gwinnell
- 4 Mrs E. Leach
- 5 Mr A. Hughes
- 6 Knowsley house
(sub. Post office),
F. H. Radburn

Langley Cottages S

(Naunton lane)

Lansdown Cottages C

(At the junction of Lansdown road with Gloucester road)



Lansdown Crescent W

(Near Lansdown place)

- 1 Mrs Orgee, lodging house keeper
- 5 Major Edward Grantham
- 6 Miss Dangerfield, lodging house keeper
- 7
- 8 { Mrs O. Cassidy
- { N. Hooper, Esq
- 9 Mrs Crawley
- 12 Mrs Hungerford-Eagar
(To Lansdown place)
- 13 Yealmpton, Miss Eales
- 16 Miss Young
- 17 Mrs Wakefield
 Mrs Kennedy
 Miss Wakefield
- 18
- 19 Mrs Pegler,
 lodging-house keeper
 Miss Harvie
- 22 Mr David Lewis
- 26 Mrs Tidworthy
- 27 Mrs C. S. Jewell,
 lodging-house keeper
 Miss Adams
- 28 Miss Hargrave
- 29 J. Craddock
 lodging-house keeper
 Mrs Webb
 Mrs Salwey

LANSDOWN CRESCENT continued

- 31 Major-General Macdonald
- 33 Mrs Colonel Keyse
- 35 Mrs E. Davis
- 39 Mrs Jones, lodging-house keeper
 Rev S. McArthur
- 42 Captain W. H. Stone
- 45 T. B. Paynter, coal merchant
 Miss M. Johnston
- 47 Mrs Bubb

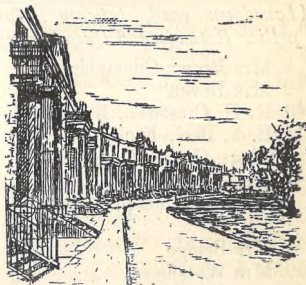

Lansdown Parade W

(Between Lansdown road and Lansdown villas)

Eckington house,

The Misses Chambers'

ladies' school

- 1 Maj.-Gen. W. Bannerman, C.B.
- 2 Miss Richardson
- 4 H. T. Osmond,
 professor of music
- 5 Miss Cameron
- 6 Mrs Nicholson
- 7 Mrs Pritchard
- 8 Mrs M. Jones
- 9
- 10 { H. Bourne, Esq., R.P.C.
- { Rev. A. Hoskins, M.A.
- 11 The Misses Robinson
- 12 Mr S. Williams,
 professor of music
- 13 Mrs Ansley
- 14 The Misses Whish
- 15 Mr Oakey
- 16 Miss Tinkler

LANSDOWN PARADE continued

- 17
 18 Miss Newmarch
 19 Miss F. Foster
 20 The Misses Shewell
 21 Miss Fenn
 22 Mrs Bateman
 23 Miss Bowlby

Lansdown Place W

(Lansdown road, between Montpelier Rotunda and Queen's road)

- 1 Mrs Brown-Constable
 2 Mrs Bevan
 3 R. H. Cresswell, Esq, surgeon
 4 E. Y. Peel, Esq
 5 Lieut.-Colonel Ashburner
 6 Mr J. A. Whittle
 7 W. Yeend, lodging house keeper
 8 Mrs Bridge
 9 Mrs Watson
 10 S. Bristow, lodging house keeper
 11 Miss Hempton, lodging house keeper
 12 Mrs Ryder
 13 H. Hayden, lodging house keeper
 14 Richard Stirling, Esq
 15 S. H. Barton Esq, J.P., D.L.
 16 Mrs Alcock
 17 Major-General M. W. Willoughby, C.S.I.
 18 R. T. Richardson, Esq
 19
 20 J. Bowle Evans, Esq
 24 Miss Wilderspin
 25 Mrs Holmes
 26
 27 Captain H. C. Willes
 Netherleigh, Surgeon-General
 J. M. Grant, M.D.
 Mayfield,
 Major-General Babbage
 Lansdown Hotel,
 The Misses Darby

**Lansdown Road W & M**

(Leading from Lansdown place to Gloucester road)

NORTH SIDE

- Osborne house
 Eltham lawn
 W. H. Brodhurst, Esq
 Laxton villa,
 W. P. Barrett, Esq
 Waldon house, Mrs Gaitskell
 Lanesfield, Miss Birchall
 Hazel Lea, Mrs Whittle
 Fernleigh, Miss Crooke
 Edendariff,
 Christ Church road intervenes
 Etchowe, Rev E. Cornford, M.A.
 Treaford, Colonel F. J. Tidmarsh
 The Priory
 Shelburne house,
 H. G. Tuke, Esq
 Mortimer house, Mrs Cheeseman
 Embleton, Mrs Chaplin
 Lansdown lawn, Mrs Blatchley
 Fawley lodge, Misses Robinson
 Lansdown lodge
 Glencairn, Thomas Hunt, Esq
 Oakleigh, Mrs Birkett
 Amherst villa, Mr Alfred Pike
 The Ingle, Rev W. J. Frankland

SOUTH SIDE

- (Commencing at Gloucester road)
 Holmesdale, Henry Butt, Esq
 Shelburne road intervenes
 Lisnamoe, Major-General Finlay
 Fortfield, W. Johnson, Esq
 Caynham, Lieut.-Colonel
 C. Berkeley Calcott

LANSDOWN ROAD continued

Shelburne hall,
Captain C. Lousada

Wilton house,
W. Alexander, Esq

Holland house,
J. McLachlan, Esq

Thornclyff,
Lieut.-Colonel Reynolds

Hatherley road intervenes

Elm lodge, Rev H. Griffiths

Nubie, E. Meyricke, Esq

St. Stephen's road and Tivoli place
intervene

Trelawne, Mrs Hichens

Eildon, Mrs Binny Scott

Glenholm,
J. Tweedie, Esq, J.P., D.L.

New Court, G. Ashwin, Esq

The Lypiatts,
Commander T. Tickell, R.N.

Lansdown Terrace W

Between Lansdown crescent and
Christ Church

1 G. H. Phillips, Esq

3 Surgeon-General
W. G. N. Manley

4 Major-General G. R. Brown

6 Mrs Nurse

7 Rev Thomas Mozley

10 G. W. Keeling, Esq, M.I., C.E.

12 Mrs Taylor

13 { Mrs Scott
The Misses Morrison

14 { Mrs Douglas

{ Mrs Sandys

15

16 N. G. Elliott, Esq

17 Mrs Ogle

18 Captain Chambers

19 { Miss Jopp

{ Captain Taylor

22 Rev H. Kenrick Adkin, B.A.

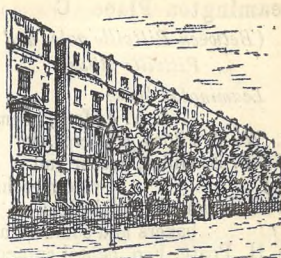

Lansdown Villas W

(Nos 1 and 2, opposite Lansdown
crescent; 3 and 4, now called
Lansdown court east and west,
opposite Lansdown terrace; 5
to 8, near Lansdown parade)

1 Miss Eales

2 Mrs Cromie
Lansdown court east,
Colonel Sheppard
Lansdown court west,
Mrs Rawlinson

5 Colne house, Mrs Lillie
Clare villa

7 Mrs Brownjohn

8 Miss Best

Larput Place N

(Between Hanover and Hungerford
streets, near St. Paul's Church)

1 W. G. Rawlings, painter

2 Thomas Bowles, carpenter

3 George Stokes, carpenter

4 Mr G. Price

5 Joseph Turner, painter
Saddlers' Arms, W. H. Barker

Lawson Villas C

(Marle hill)

1 Mr Davis

Leamington Place C

(Between Pitville gates and
Pitville villas)

Leamington house

T. A. Jeffrey, chemist

1 W. T. Fildes, fruiterer, &c

2 } F. E. Giller, grocer and

3 } wine merchant

4 C. L. and M. Wakefield,
bakers and confectioners

5 H. Poate, Esq. dental surgeon

5 } H. Whitbread and Son,

silk mercers and

6 } general drapers

7 S. McCraith, relieving officer

8 Mrs Skelton

9 { Mrs M. A. Dymock

{ A. Brunt, insurance
superintendent

10

11 Miss Margetts

12 Mr Eaton

(157A) Leckhampton Road

(Continuation of Bath road, leading
to Birdlip, &c)

WEST SIDE

Norwood Arms, Harry Warner

SS. Philip and James' Schools

Trevor house, Miss Wood,

lodging-house keeper

Mrs A. Spoor

Mr J. G. Stephenson

Eden cot, W. Pearman, collector

Morland cottage, Mrs Smith

Leckhampton Place

E. Whatmore, baker

May villa, Mrs Knight

Somerset Villas

Italian villa,

F. Stephenson, Esq

Croft street intervenes

Summerfield house, Mr C. Hall

Brooklyn Villas

LECKHAMPTON ROAD continued

Langmore villa, Mrs Yarnton

Norwood villa, Mrs Vobes

Mornington, H. T. Gilling, Esq

York villa,

J. Gosling, Esq, M.R.C.V.S.

Roundhay villa,

Mrs Richardson

Southfield house,

The Misses Calver

Whitley, Mr J. Gardner

Porchester lodge,

W. Tasker, Esq

Arlington, Miss Swift

Cadoxton, Mr Henry Sims

Moorend road intervenes

Osmond villa, Mr C. F. Mills

Merton villa, Mr J. F. Biggs

Linden Villas

1 } Lystra villas, Mrs Keitley

2 }

Lorne Villas

Milton Villas

Arno villa, Mrs Garlick

Tours villa E. Swincoe, Esq

St. Germain's,

W. Davis, Esq, B.A., LL.D.

St. Cloud, Miss Ricketts

Prospect place intervenes

Hillsborough, Mr Charles Hall

Collum end road

Weighing Machine Office,

A. Pearman, agent

Gritmore cottage, Mr J. Bowles

Tramway Cottages

Undercliff, Mrs Nicholson

Hill cottage, J. Leach, coachman

Hill house,

G. B. Witts, Esq, J.P.

Leckhampton hill lodge,

T. Bishop, gardener

LECKHAMPTON ROAD continued

EAST SIDE

Firs brake, J. Walker, Esq
Fern cliff, Mr W. Sharpe
Craig side, Mr C. Marshall
Rockholme, Mr R. C. Hellings
Bartlow, Major Barnard

Cotswold Cottages

Cotteswold
Ashmeade, Mr F. D. George
Ashmeade lodge, Miss Bousfield
Cliff villa, The Misses Beach
Cliff cottage,
 H. Shepherd, farmer

Pilley lane intervenes

Collum Cottages

4 J. Stanbridge, farmer
 3 Mrs Ballinger, laundress
 2 W. Sparrow, labourer
 1 T. Telling, stonemason
Ladies' College Sanatorium,
 Miss Halliwell, matron
Roselands, P. Cummings,
 gardener
Strawberry cottage,
 J. F. Nicholls, joiner

Cypress gardens,
 J. & A. Barrett, nurserymen
Hill rise, J. Barrett,
 market gardener

Pine croft, A. Pearman, agent
Gladstone villa,
 W. A. Norman, fine art dealer
Malvern cottage,
 C. W. Barrett, gardener
Malvern Inn, Mrs Kirkham

Charlton lane intervenes

Sandfield house, W. Norton,
 stationer

Sandfield,
 J. J. Barrett,
 market gardener
 J. C. Newton, Esq
Treelands, W. Hall,
 market gardener

LECKHAMPTON ROAD continued

Southcourt cottage,
 W. F. Heaven, lime burner
Southcourt { Rev W. Lance
 { Mrs Moore
Leckhampton Station
Henry Jordan and Co.'s

coal wharf
Smith Brothers' saw mills
and timber yard

Naunton lane intervenes

Fairfield house,
 Colonel J. G. E. Griffith

Fairfield place intervenes

Ewlyn, Samuel B. Dix,
 sanitary plumber

Ewlyn Villas

1 A. C. W. Boyce, Esq, solicitor
 2

Gordon house
Gordon villa, H. Sims, tailor
 Fairfield Villas

Ewlyn road intervenes

Naunton house, H. T. Young,
 gardener
 Rose Cottages

Leighton Road

(Hewlett road)

Leighton house, W. Hayward,
 house furnisher, &c
Lynville, R. W. Hudson,
 tobacconist

Mariville, J. Muirhead,
 watchmaker

Saraville, Miss H. Flint,
 dress and mantle maker

Plymville, J. Shapcott, traveller

6 *Barton house*, Mrs Taylor

7 *Leightonville*,
 —. Hastings, butcher

West court

Ceylon house, J. C. Tolhurst,
 music seller

Claremont, Mrs M. Baker

LEIGHTON ROAD continued

- 11 Mrs Bradley
 12 *Edville*, G. R. Stibbs, brewer
 13 W. S. Clutterbuck, solicitor
 14 A. J. Bibbs, saddler
 15 J. W. Dyson, draper
 16 C. Wedberg, tailor
 17 Miss E. Elliott
Simla, C. H. Smith, journalist
 19 E. A. Carter, accountant
Kent house, W. B. Nicholson,
 meat salesman
 21 Mr Nicholson
 22 J. Knight, gasfitter
 23 E. B. Kilminster
 24 Miss E. Gillet
 25 C. Chiverall, harness maker
 26 S. Mitchell, draper
 27 H. E. S. Stephens,
 professor of French music
 28 Mrs M. Swan
 29 Mrs J. Morell Blackie
 30 Miss S. C. Perrett,
 lodging-house keeper
Oakdale, Mr J. Fryer
Sunnyside, Mr C. Mitchell
Fordville, C. Cowmeadow,
 dentist's assistant
Claraville, Miss Apperley
Lillywood, —. Houghton,
 plumber
Rothsay villa, Miss S. Crook
Westbrook, T. C. Beckingsale,
 grocer
Annieville, A. T. Cox, cook
Montilla, E. Sayer,
 draper's assistant
Gertyville
Fayreholme, Mr C. Taylor
Henrville, Rev. S. Joseph
 55 Miss L. A. Peacey
 56 A. Lengden,
 dispenser of medicine
 57 Mr A. H. Cox
 58 Miss S. A. Ballinger, dressmaker

Lennox Villas E

(Hewlett road)

- 1 Mrs M. Williams
 2 Mr J. Webb
 3 Mrs J. Mace

Letchmoor Villas

(Leckhampton parish, Moorend crescent)

- 1 Mr C. Blissett
 2 Mr G. Baylis

Libertus Row W

(St. Mark's)

- Wickliffe villa*,
 Mr William D. Slade
Beauchamp villa,
 Mr J. W. Pink
Waltham villa,
 William Turnbull, Esq
Framlingham lodge,
 Charles Prosser, Esq
Fairfield, Mrs Vent
 Mr. J. B. Buckman
Charlbury, Mrs Vent
Bredon View, Miss Reynolds
Apsley lodge, A. E. Hoare, Esq
St. Mark's lodge,
 Mrs Charles Wheeler
Marsden villa,
 Mr H. Gwinnell
 F. W. Deakin, Esq
Lodisville, Mr J. H. Craddock
Stanway, Mr William James
Norton villa, Mrs R. J. Long
 Libertus Villas

- 1
 2 Mr Charles Marden,
Stafford house,
 Miss E. W. Heane
Horton villa,
 Mr Charles Westley

Limekiln Row C

(Swindon road, near St. Paul's Cross)

Linton Villas

(*Leckhampton parish, Moorend crescent*)

- 1 Mrs A. A. Clarke
- 2 Mrs Rose

Linden Villas

(*Leckhampton road*)

- 1 Mr E. C. Wade
- 2 Mr F. H. Neale

Liverpool Place C

Between the Royal hotel and 100 High street, opposite the Assembly rooms)

- 1 *Gordon Boys' Brigade*
- 2 *Lance and Co*
- 3 *Working Men's College*

Llandudno Villas

(*Lypiatt street*)

- 1 Noah Long, coachman
- 2 The Misses Stallard

London Road

(*From Hale's road*)

LEFT SIDE.

Mona house, J. H. Shepherd,
poulterer

Mona cottage, Miss Wheeler
Wharfdale house,

C. A. Walters, Esq.,
M.R.C.S., L.S.A.

Mulberry villa, Mr E. H. Wood
Motcombe villa, Miss Baker

- 1 *Oxford terrace,*
Mrs E. P. Duffield

Oxford lawn, Mr Jordan
Evans and Son's Nurseries
Glengyle

Ryeworth house, Mr R. Barnes
Rosedale, Mr A. Niblett, tutor
Bramery cottage,

Messrs Burgess
Mrs Burgess

LONDON ROAD continued

Park cottage

Chariton Place

- 1 Mr W. Matthews
- 2 Mrs G. Ward, dressmaker

- 3
- 4 Mr S. Reeves

- 5
- 6 T. Cook, tailor
- 7 W. Long, grocer, &c.

- 8 —. Wood, bootmaker

Chillingworth, Mr W. Russell
Holgate cottage, Mr W. Mitchell

Belmont, — Payne
S. Hood

Beaufort lodge,
J. Reece, shoemaker

R. Thornhill

Beaufort lane intervenes.

Beaufort arms, J. Price

Beaufort Place

Hayward road intervenes

Penstone, Captain R. Lampen
Tibberton, E. T. Brydges, Esq

Burghill, Clerke Burton, Esq
Mellington, Mrs M. E. Gill

Oak Villas

Mordiford lodge, J. Villar,
architect and surveyor

Ashley manor, A. Young, Esq

Oak Terrace

Oakville, Mr E. A. Walters

Overbury's piece,
The Misses Marriott
Local Board Office & Weighbridge
Greenway villa, Mr J. G. Bick

Greenway Lane

RIGHT SIDE

Oxford Place

Raymond Terrace

The Nurseries,

Burgess and Sons,
nurserymen, &c

Holy Apostles Schools

LONDON ROAD continued

Holy Apostles Church
Holy Apostles Vicarage,
 Rev F. H. T. Curtis

Oakland Place

London inn, J. Dyer, innkeeper
 F. R. Franklin, butcher
 M. B. Bryden, grocer, &
 E. Walker,
 baker and confectioner

Hamilton Street

Hamilton Place

Overbury Street

Hill Place

Copt Elm Road

Longdon Place E

(*St. James's street*)

- 1 Mrs Simmons
- 2 Mrs Kirby
- 3 G. Buckland, sawyer
- 4 W. Dixon, hawker
- 5 J. Bassett, bootmaker
- 6

Lorne Villas

(*Leckhampton road*)

- 1
- 2 Major Cunningham

Loughborough Place

(*Cudnall, Chalton Kings*)

- 1 G. Fuller, butler
- 2 E. Bond, stonemason
- 3 James H. Payne, grocer

Lower Alstone

St. John's Cottages

Cox's Cottages

Higg's Cottages

Derby Cottages

Alstone manor, J. C. Fisher, Esq
 J. H. Nicholson, coal merchant

LOWER ALSTONE continued

Brighton Cottages
Norton house, Mr J. Cox
Westfield,
 C. Dufour, market gardener
 G. M. Abell, Esq.

Lower Mill Lane

(*Gloucester road*)

Brook villa, Mr H. Phelps

Brook Cottages

Wilson's Cottages

Lower Alstone Mill,

W. Gardner, miller

Lower Alstone house,

D. Cook, gardener

Six Chimney farm,

G. Prude, market gardener

Lugwardine Cottages

(*Short street*)

- 1 Mr John Purser
- 2 Mr J. Pulham

Lyefield Lawn

(*Charlton Kings*)

Lyefield Villas

(*Charlton Kings*)

- 1
- 2 Rev. R. Kyle

Lyme Villas

(*Leckhampton parish, Shurdington road*)

- 1 Mr Samuel Jenkins
- 2 Mr George Richings

Lynworth Cottages

(*Cemetery road*)

- 1 Miss R. Sollis, dressmaker
- 2 Mr J. Cresswell
- 3 Mrs Court
- 4 Mr J. Williams
- 5 W. J. Major, labourer
- 6 Mr R. Daniels

Lynton Place S

(*Top of Bath parade*)

- 1 E. Smith, gardener
- 2 Mrs Gibbens, machinist
Aston lodge, G. Aston,
grocers' assistant
Hope cottage, Mrs Treeby
- Angle house, Mr J. W. Walton*
- Ardoise cottage, Mrs Prosser*
- Victoria cottage, Mrs Nation*

Lypiatt Lawn M

(*Lypiatt terrace*)

- 1
- 2 Surgeon-General J. C. Corbyn

Lypiatt Street M

(*Tivoli, leading from Tivoli place*)

- 1 Mrs Bushell
- 2
- 3 Miss N. Bushell
- 4
- 5 Thomas Lewis, labourer
- 6 Edwin Miller, carpenter
- 7 W. Wilson, gardener
- 8 Mrs Wellington
- 9 Mrs Apperley, laundress
- 10 E. Moore, gardener
- 11 Richard Davis, milkman
- 12 E. Cook, baker and confectioner

Llandudno villas intervene

- 13 W. Beesley, coachman
- 14 Samuel Worman, florist
- 15 W. H. Black, fishmonger
- 17 G. Houghton, beer retailer
- 21 Christopher Webb, painter
- 22 Mrs Musk, dressmaker
- 23 W. Mace, letter carrier
- 24 Thomas Adams, butler
- 25 John Moxey, tailor
- 26 Mrs Norwood
- 27 W. Mann, labourer
- 28 Thomas Harwood, joiner
- 29 Elizabeth Wasley, laundress
- 30 W. Sessions, carpenter

LYPIATT STREET continued

- 31 G. Herbert, painter
- 32 John King, butler
- 33 Mrs George
- 34 George Mills, blacksmith
- 35 F. Bignal, beer retailer
- 36 G. Walkley, fruiterer



Lypiatt Terrace M

(*Between Montpellier Rotunda and Tivoli, opposite Suffolk lawn*)

- 1 Colonel Austin
- 2 Mrs J. Hoare
- 3 Miss Sanderson
- 4 Mrs Clegg
- 5 { Miss Watson
- { Miss Wilson
- 6 Mrs E. C. Turnbull
- 7 J. E. E. Drax, Esq
- 8 Henry Davies, Esq
- 9 Miss M. J. Williams
- 10 C. W. Thompson, Esq
- 11 The Hon Mrs Vansittart
- 12 Mrs Douglas Robinson
- 13 Major-General R. C. Lavie
- 14 Captain E. Croker
- 15 Miss Kelly
- 16 Mrs Alexander Grant
- 17

Lypiatt Villas M

(*Near end of Hatherley street*)

- 1 { Mr James Lediard
- { Mr H. Corbett, postman
- 2 George Cook, carpenter
Rusland, Mr Lewis Vizard

Lystra Villas*(Leckhampton road)*

- 1 } Mrs Keitley
2 }

Magdala Cottages W*(See Rowanfields, St Mark's)***Magenta Place S***Between Sandford street and
St. Luke's Church)*

- 1 James Merchant, gardener
2 Mrs M. A. Print, dressmaker
3 Thomas Shill, tailor
4 W. Fruin, cabinet maker

Maidenhorn Cottages N*(Cleveland street)***Malvern Cottages***(Leckhampton parish, Moorend
street)*

- 1 Mr W. King
2 J. J. Slatter, gas inspector
3 George Townley, gardener
4 Mrs J. Malvern

Malvern Place W*Between Lansdown terrace and
Douro villas, near Christ Church**Malvern lodge, Mrs Eden*

- 1 Miss Dennis
2 Mrs Babington
3
4 Mrs Warter
5 Mrs Newman
6 Colonel Simpson

Malvern Road W*Between Lansdown terrace and
Gloucester road. Detached
houses to be found in the
detached list***Malvern Street N***Between 112 and 113, Tewkesbury
road***Malvern View Villas W***(Gloucester road)*

- 1 T. Vaughan, engine driver
2 J. H. Powell, letter cutter
3 Mr G. Copeland
4 F. Rose, telegraph inspector
5 Mr T. Commin
6 Mrs Harmer

Malvern Villas*(Leckhampton parish, Moorend
crescent)*

- 1 Mr W. Gaskins
2 F. G. Allen, L.D.S., R.C.S.E.

Manchester Place*(Manchester street)*

Mrs Burgess
Thomas Scott, draper

Manchester Square*(Manchester street)*

Mrs Dee
Mrs Hanines

Manchester Street W*(St. George's place, leading to the
Roman Catholic Church)*

NORTH SIDE

- 1 W. J. Berry, agent
2
3 E. A. and R. Day
Mr J. P. Hodges
Mrs Thornton

Manchester Place

Lawrence and Lunn,
antique dealers
Manchester Temperance Hotel,
Miss Peak

MANCHESTER STREET continued

20. G. F. Birt, assurance agent
 21 Mrs Barrett
 22 { Mrs Smith } teachers of
 { The Misses Smith } pianoforte
 and singing
 Mrs Lillywhite
 23 Mr C. Pockett
 24 { J. C. Boughton, surgeon
 { Mrs Crippen
 25 W. Workman, builder, &c
 26 Mrs Stoneham, brush dealer
 27 C. Knight, fruiterer

SOUTH SIDE

Chelsea house, W. A. Norman,
 dealer in antique china, &c

Manchester Square

- E. Hall, coachman
Manchester house,
 Miss Gilliat, milliner
Friends' Meeting House
Northam house, H. Nichols,
 boot and shoe maker
Cotswold dairy, G. Berry
Cloughton house, A. Coveney,
 coffee house keeper
St. Gregory's (R.C.) Book Depot,
 Mrs Boulton
St. Gregory's Priory,
 Rev R. A. Wilkinson, O.S.B.
 Rev A. M. Wilson, O.S.B.
 Rt Rev Abbot O'Gorman,
 D.D., O.S.B.

St. Gregory's (R.C.) Church

Market Street, formerly Old
 Cemetery Road
 (*Gloucester road*)

Marlborough Place N

(*Townsend street, Swindon road end*)

- 1 Mrs Randall, dressmaker
 2 Mrs Smith
 3 E. Stephens, laundress
 4 A. Williams, painter
 5 Mr W. Ashton

MARLBOROUGH PLACE continued

- 6 C. Tombs, engine driver
 7 H. T. Denchfield, tailor
 8
 9 C. E. Cooke, paperhanger

Marlborough Place E

(*Top of Duke street*)

- 1 *Marlboro' Arms*, John Haines
 2 Mr Chapman
 3 H. Poytress, plasterer
 4 Mr F. Skinner

Marle Hill Parade C

(*Near Dunalley street*)

- 1 T. J. R. Grubb, tailor
 2 J. Stoate, coachman
 3 W. Gibbins, butcher
 4 S. Barnett, carpenter
 5 G. Henderson, land surveyor
 7 C. L. Keen, sign writer
 8 William Deverell, polisher
 9 Mr John Mann
 10 J. Baylis, tailor
 11 Mr R. Perry
 12
 13 Mr Thomas James Bryan
 14 James Wade, mail driver
 15 Jonathan Wade, compositor
 16 F. A. Close, stationers' assistant
 17 Mr F. Jones
 18 Mr W. Ronald
 19 Mr Bastin
 20 F. J. Rutland, tailor
 21 W. S. Bowd, butcher]
Marle Hill stores,
 R. Webb, tea dealer

Marle Hill Parade North C

(*Beyond Dunalley parade*)

- 1 Mrs Booy
 2 Mrs Young
 3 W. J. W. Oliver, dairymar.
 4 Miss Gonine

MARLE HILL PARADE N. contd.

- 5 Mr W. H. Lamb
- 6 H. W. Timpon, gardener
- 7 Mr A. Pettitt
- 8

Marle Hill Road C

(North of St. Paul's Church)

- 1 R. N. Tichener, saddler
- 2 James Heath, tailor
- 3 C. J. Brown,
accountant and
commission agent
- 4 J. Fawdry, joiner
- 5 J. Bradshaw, blacksmith
- 6 D. H. Walford, compositor
- 7 Charles Allsopp, plasterer
- 8 Mr C. Cook

Melrose villas
Kingscote villas
Stratton villas

Hazlewood, Mr James Young
The lodge (Recreation ground)
Mr James Maggs

Marle Hill Villas C

(Near Dunalley parade North)

- 1 H. J. Trotman, upholsterer
- 2 Miss B. Knight, dressmaker
- 3 G. W. Brown, Sergt.-Maj. R.E.
- 4 T. F. Webley, tailor

Marsh Terrace N

(Swindon road, near the Union)

- 1 J. Yeates, labourer
- 2 Frederick Smith, painter
- 3 Joseph Taylor, painter
- 4 W. Bullock, gardener
- 5 Mrs Crabb
- 6 Mr James Hathaway
- 7 J. Bullock, blacksmith
- 8 F. H. Pontin, N.W.R. carman
- 9 J. Messenger, labourer
- 10 Thomas Hayward, labourer
- 11 Harry Arkell

MARSH TERRACE continued

- 12 D. Baylis, tailor
- 13 Charles Dymock, bailiff
- 14 W. Harley, fellmonger
- 15 W. Clifford, house painter
- 16 Thomas Guest, labourer
- 17 Frederick Mathews, plasterer
- 18 F. B. Beavan, tinman
- 19 Charles Gibbins, joiner
- 20 Mr Benjamin Bowd
Marsh cottage,
Mrs R. E. Jones, laundress

Maryville Cottages W

*(Bayshill, St. George's road, near
the Gloucester road)*

- 1 G. H. Foster, engine driver
- 2 W. Colling, gardener
- 3 Mrs Cook, grocer

Mayville Cottages

(Naunton crescent)

- 1 G. Yeatman, carpenter
- 2 —. Lewis, gardener
- 3 Mrs Woodhouse
- 4 Mr T. Dance

Melrose Cottages S

(Naunton crescent, Bath road)

- 1 T. H. Little, market gardener
- 2 Mrs Farmer

Melrose Villas C

(Marle Hill road)

- 1 Mr H. Winstone
- 2 A. Nelthorp, watchmaker
- 3 James Beard, shoemaker

Melton Terrace

*(Ham lane, Charlton Kings. Small
tenements)*

Melville Terrace

(*Swindon road*).

- 1 A. Cook, G.W.R. porter
- 2 F. Wright, cycle fitter, &c.
- 3 H. Niblett, gardener

Midland Terrace W

(*Queen's road, Lansdown*)

- 1 Miss Bury
- 2 J. F. Hawkesworth, cashier
- 3 Mrs Fryer

(15K) **Millbrook Place**

London road, Charlton Kings

- 1 Mrs Beaver
- 2 John Cox, builder
- 3 Miss Crossley
- 4 Mr Halford
- 5 Miss Muncey

(10F) **Millbrook Street N & W**

(*Gloucester road, leading to the G.W.R. goods station*)

Denmark Cottages

Alstone lawn, Mrs Matthews

Millbrook Terrace

(11F) **Milsom Street N**

(*High street, leading to Swindon road*)

- 1 W. Parslow, milkman
 - 2 Mrs Stephens
 - 3 H. Botting, gardener
 - 4 A. Cook, gardener
 - 5 George Wits, plasterer
 - 6 G. Steel, shoeing smith
 - 7 H. Fox, painter
- Ragged school, Miss Prior*
 Thomas Fletcher, farrier
Sydney cottage,
 L. Rogers, stonemason
Melbourne cottage,
 A. Rogers, stonemason
 W. Buckle, truck proprietor
 Mrs Tustin

MILSOM STREET continued

- Mrs Furley
 E. Poole, painter
 G. Anderson, upholsterer
 J. Roebuck, carriage proprietor

Milton Villas

(*Leckhampton road*)

- 1 Miss Allen
- 2 Mr Locke

(13I) **Minsterworth Villas**

(*Old Bath road*)

- 1 S. Moore, Esq

Mitre Street S

(*Sandford street, Bath road*)

(12F) **Monson Avenue**

(*From St. Margaret's road to Clarence square*)

- J. S. Fielding and Co, Limited,
 financiers, &c

Monson Parade
 Cottage Place

Barrington cottage,
 G. Hale, gardener

(12F) **Monson Parade C**

(*Monson avenue*)

- 1 Mr C. Martin
 - 2 Miss Bower, dressmaker
- Mr Croydon

(12F) **Monson Terrace C**

(*St. Margaret's road*)

- 1 Mr James Smith
- 2
- 3 Mr T. J. King

(13H) **Montague Lawn S**

(*Upper High street*)

- 1 W. Stuart Macgowan, Esq, B.A.
- 2 G. J. Cox, Esq, surveyor, &c
- 3

(11H) **Montpellier Arcade** M
(Near the Queen's hotel)

- 13 C. S. Holliday, butcher
14 G. F. Bick, trunk maker
15 Miss Barrow, dressmaker

(11H) **Montpellier Avenue** M
(Near the Queen's Hotel)

- 1 } T. B. Woodard,
2 } fishmonger
3 J. Page and Co, butchers
4 S. Morris, fruiterer
5 } Wedberg and Edney,
6 } tailors
7 E. Parker, art repository
10 } T. Wilkins,
11 } grocer, &c
{ Fletcher and Palmer,
12 } pharmaceutical chemists
{ Mr J. Fletcher, chemist
13 E. Jones, fancy draper

(11H) **Montpellier Exchange** W
(Near the Montpellier Rotunda)

- 1 R. F. Beard,
jeweller and goldsmith
2 N. Smith and Co, chemists
7 F. Gastrell and Son, booksellers

(11I) **Montpellier Grove** S
(Montpellier terrace)

- 2 S. M. Cornelius,
auctioneer, &c
3 D'Arcy de Ferrars, Esq
4 Miss Wynniatt
5 Mrs Morgan
8 J. Leonard,
commercial traveller
11 *Grove house*,
Major-Gen. T. Spence Hawks
12 Mrs Auchmuty
Wyeland, T. Sherratt, Esq

(11H) **Montpellier Parade** M
(Montpellier terrace, a continuation
of Vittoria walk)

WEST SIDE

- 1 Miss Roch
2 Sir A. Ramsay, Bart
Vittoria lawn, Miss Bealey
4 *Calderwood*, Miss Lucilla Betts
5 Miss Ramsay

EAST SIDE

- Westall*, E. T. Wilson, Esq,
M.B. Oxon, F.R.C.P.
The Hall,
The Misses Whittard,
ladies' school

(11H) **Montpellier Spa Place** M
(Spa buildings, at the back of the
Queen's hotel)

- 1 T. B. Woodard, fishmonger
2
3 E. A. Laurence, Esq, L.D.S.,
R.C.S., surgeon dentist
Woodcourt house,
Mrs Woodman, milliner

(10H) **Montpellier Street** M

(At the back of Montpellier walk.
Many of the houses are but the
backs of Montpellier walk)

SOUTH-EAST SIDE

- 2 *The Globe Supply Company*,
grocers, tea dealers, &c
3 Mills Brothers,
wine merchants
4 R. Steel, greengrocer
5 *Lansdown Dairy*, A. Bendall
6 } J. Lane and Son,
7 } upholsterers, &c
8 W. Thomas, tailor, &c
9 J Rushton's studio
10 E. M. Turtle, bootmaker
Montpellier Dairy,
E. M. Bayliss

MONTPELLIER STREET continued

Gillott and Furze,
wine and spirit merchants

Montpellier Meat Supply
West lodge, F. Herbert

NORTH-WEST SIDE

Elmwood house,
C. H. Channon,
builder and undertaker
Royal house, R. J. Suter,
photographic artist



ST. ANDREW'S PRESBYTERIAN CHURCH.

(111) **Montpellier Terrace S & M**

(*Bath road, leading to Montpellier
Rotunda and Lansdown*)

- 1 Rev P. J. F. Gantillon
- 2 *Royston house, J. O. Smith,*
professor of music
- 3 Mrs Rendol,
lodging house keeper
- 4 *Belgrave lodge, Major Hogg*
Montpellier grove intervenes
- 6 Captain G. E. Hodgson
- 7 G. D. Erskine, Esq
- 8 Mr R. E. Prockter
- 11 *Delmar, Colonel Martin, C.B.*
- 16 Mr W. M. Pooley, dentist
- 17 W. R. Bucknell, Esq, surgeon
- 18 Mr T. Boulton
- 19 Miss H. B. Allen

MONTPELLIER TERRACE continued

- 20 J. L. Mulliken, Esq
- 21 Mrs Slatter, lodging house
keeper

Claremont house,
Rev P. Cronin
H. S. Batt, Esq, solicitor
Mrs R. Mallory
Miss Scrutton

Suffolk parade intervenes

- 23 H. Sheppard, builder
- 24 Mrs W. Probyn Hurst
- 25 Miss Lander
- 26 E. D. Atkins, Esq
- 27 *Foley cottage, Mrs T. Piers*
- 28 J. A. Porterfield, Esq
- 29 S. Redhead, Esq
- 30 H. Harbourne,
lodging house keeper

Beaufort house

- 32 Mrs S. Winton,
lodging house keeper
- 33 W. King, lodging house keeper
- 34 Miss Mills, lodging house keeper
- 35 Miss Hailes, lodg. house keeper
- 36 Miss A. Jones, lodg. house keeper
- 37 Mrs A. Bowerman,
lodging-house keeper
- 38 Miss E. Horspool
- 39 Mr E. Laurence, coal merchant
- 40 Mrs S. Cook, lodg. house keeper
- 41 Miss J. Emms, lodg. house keeper
- 42 Mrs T. A. Thomson
- 43 Mrs H. Webb, lodg. house keeper
- 44 Mrs R. Banting, lodg. house keeper
- 45 Miss Sweet, lodg. house keeper
- 46 *Glendale house, Mrs B. F. Carlyle*

Suffolk square intervenes

- 47 *Beechwood house,*
Dr. E. Gregory, L.D.S.
- 48 *Chatham house, Mrs E. Morris*
- 49 *Marlborough house, Mrs Gilmore*
Tower Coal office,
William James Bendall,
coal merchant
The General Gordon Memorial

(11i) **Montpellier Villas S**
*(At the back of Montpellier terrace,
 near St. James's Church)*

- Bee Hive inn,*
 4 Mr Steel
 5 W. A. Bendall,
 insurance and commission
 agent
 6 Miss Hampton
 7 *Sandford house,*
 T. Grier, Esq, tutor
 8 W. B. Parsons, cabinet maker
 9 Mr F. Wilks
 10 Mr William Court
 11 Mr J. Cheshire
 12 Mr William Dosson
 13
 14 Mrs Watts,
 lodging house keeper
 15 Miss Macdonald
 16 Miss C. Joyner
 17 Mr C. S. Holliday
Huntley villa
 18 *Walmer lawn,*
 Mrs and Miss Stubbings
 20 Mr W. S. Edney

RIGHT HAND SIDE

- 21 H. Holloway, grocer, &c
 22 Mrs Hitchman,
 lodging house keeper
 23 W. H. Barnard,
 lodging house keeper
 25
 26 Mrs J. Jenkins
 27 The Misses Astman
 28 Mrs Cragg
 29 Miss Smith
 30 J. T. Ireland, masseur, &c
 31 Mrs Marklove
 34 Mr T. Taylor
 35 The Misses Reid
 36 *Ladies' Home*
 37 H. J. Sheppard, builder
 39 A. Ashton, coachman
 40 Mr W. T. L. Gorton
 41 Mr Bernasconi
 43 E. C. Craddock, fruiterer, &c



VIEW IN MONTPELLIER GARDENS.

(11H) **Montpellier Walk M**
*(Opposite Montpellier gardens;
 many of these houses have
 frontages to both the walk and
 street)*

- Waite and Pettitt,
 photographers
Coal exchange,
 Lawrence and Co.,
 coal merchants
Post Office,
 R. Taylor, stationer, &c
Lloyds Bank (branch office)
 1 E. L. Davies, bookseller,
Looker-On office, E. L. Davies,
 printer and stationer
 3
 4 W. H. Gibbs, fancy draper
 5 — Mc Ewen, confectioner
 6 J. T. Chadwick,
 fancy goods dealer
 7 William Watts, hairdresser
 8 E. W. Humphreys,
 fancy stationer, &c
 11 Charles Boyce, boot maker
 12
 13 A. L. Creese, glover,
 hosier, &c
 14 Miss A. Broom,
 art needlework seller
 15 The Misses Pipe, milliners
 16 W. G. Siddall, greengrocer, &c
 17 R. Strang, ironmonger, &c
 18 *George's, Ltd*, confectioners
 19 Bick Brothers,
 portmanteau makers

Moorend Parade

- 1 Mrs J. Greening, laundress
- 2 Alfred Boddington, butcher
- 3 Mrs Evans
- 4 James Smith, baker
- 5 Mr Alfred Brydges
- 6 Mr F. Ballinger
Moorend cottage, Mrs Pedder

Moorend Park Lawn*(Moorend Park road)*

- 1 Mrs M. S. Chesshyre
- 2

(10K) Moorend Park Road*(Shurdington road, near the Park)*

NORTH-EAST SIDE

- Gwynfa*, Garrard Goodlake, Esq
— Julian Esq
Martinville, Mrs J. M. Maynard
Miss Sley
Del Rey house,
Captain A. E. Field

Moorend Park Lawn

- Stadacona*, Mrs Morgan
Florenceville

SOUTH-WEST SIDE

- Lyndale*, W. Griffin, Esq, M.A.,
college master
Glenthorne, Mrs Toogood
Gayton, General Houghton
Bretforton villa,
Daniel Mallory, Esq

(10L) Moorend Place*(Moorend lane, Leckhampton road)*

- 1 Miss Baker
- 2 { Mr Isaac Chandler
- { Mrs Richings
- 3 Mr John Harper

(10K) Moorend Road

RIGHT SIDE.

Rosebank

- 1 Miss Bell
- 2

Moorend place

Mr Isaac Chandler

Moorend villa, Mr John Shill
Hill view

- 1 Mr W. Short
- 2 Misses J. and A. Chick,
laundresses

Moorend crescent intervenes

Moorend place

- 1 Miss Baker
- 2 Mrs Ritchings
- 3 Mr Harper

Providence place
Moorend cottages

- 1 Mr J. W. Gobey
- 2 Mr John Smith

Gordonville

- 1 Miss Fryer, laundress
- 2 Mr Fred Cotton

Brighton villas

- 2 George Birship,
timber merchant

- 1 Mrs Morgan

Beaconsfield cottages

- 2 A. Waite, jeweller
- 1 William Lewis, coachman

Moorend parade

*Moorend cottage, Mrs Pedder**Moorend Park road intervenes**Lyndale*, W. Griffin, Esq, M.A.
Sunnyside, Mrs Maitland Reid

LEFT SIDE

*Leckhampton Board Room and
Offices**Ivymead*, Mrs Woodward
Gothic cottage,

J. F. Ballinger, gardener

MOOREND ROAD continued

Ecclesburn, Mr H. Moon
The Rilands, Mrs Sadler
The Grotto, Mr F. Whishaw
Wychbury, Mr N. Smith
Laurel cottage
Thornville,
 Rev D. Morgan Jones
Rose cottage, Mrs Riddle

Mayfield Cottages

- 1 Mr Albert Robinson
- 2 Frederick Champion, gardener
- 3 Mr Thomas Lewis

Prospect Cottages

Prospect Place

(10K) **Moorend Street**

(*Leckhampton, Shurdington road*)

- 1 J. Humphries, gardener
- 2 G. Mead, tailor
- 3 E. Wilson, paper hanger
- 4 John Slatter, smith
- 5 George Hawketts, locksmith
- 6 Mr Paul Wilson
- 7 James Mason, boot maker
- 8 Mrs Artus, dressmaker
- 9 F. East, flyman
- 10 Mrs Leith

Short street intervenes

- 11
- 12 Anthony Mustoe, carpenter
- 13 G. E. Baker, signalman G.W.R.
- 14 Charles Giles, upholsterer
St. Philip's Parish Room
- 15 *Daubeny house*,
 E. Johnson, news agent
- 16 *Buckingham cottage*,
 W. Oakey, coachman

MOOREND STREET continued

- 17 Mrs Cole
- 18 Mrs L. Jackson, dressmaker
- 19 Mr F. Pratt
- 20
- 21 John Fryer, labourer
- 22 Mr Edwin King
- 23 E. L. Whiting, gardener
- 25 Richard Bayliss, coachman
- 26 Mr J. Morgan
- 27 Charles Caines, builder
 A. T. Caines, tailor, &c
- 28 *Fairfield cottage*, Mr Seymour
- 29 A. E. Hayling, porter
- 30 } *Somerset inn*, J. C. Griffiths,
 31 } beer retailer
- 32 Mr J. Bevan
- 33 A. G. Lane, painter
Berkeley cottage, Mr E. Cole,
 paperhanger, &c

35

- 36 Mrs Adams
- 37 Mr Comfort
- 38 C. E. Moore, labourer
- 39 B. White, carpenter

Belmont cottages

(10K) **Moorend Terrace**

(*Croft street*)

- 1 Henry Rattey, general dealer
- 2 J. R. Trindell, gardener
- 3 T. Seager, gardener
- 4 R. Glendinning, groom
- 5 C. J. Rodgers, gardener

(10L) **Moorend Villas**

(*Moorend lane, Leckhampton road*)

- 1 W. W. Pearce, plumber, &c
- 2 Mr James Richings

Moorend Villas*(Shurdington road)*

- 1 Mr John Shill
2 Mrs Mary Fisher, laundress

Morgan's Cottages E*(Duke street)***Moreton Place***(Cudnall, Charlton Kings)*

- 1 W. H. Bloxsome, carpenter
2 W. Powell, coachman

(10K) Moreton Terrace*(Cudnall, Charlton Kings)*

- 1 W. Peacey, carpenter
2 Mr R. Perry, teacher
3 J. Betts, coachman
5 J. Jeffery, decorator
6 A. Dumezy, mason
8 Mr W. Walker
9 G. Price, carpenter
10 Mrs Taylor
Olston, F. Bate, jun, gardener
Wraxhall house, Mrs Hollister
Hamilton house,
Mr W. Crundall
Courland, Mr Henwood

(10K) Morton Cottages*(Moorend crescent, Leckhampton)*

- 1 Fred Young, carpenter
2 Mr E. W. Fawles

(16K) Mottisfond Cottages*(Ham lane, Charlton Kings)*

- 1 Miss Lander
2 Mr G. Berry

(13G) Mountpleasant C*(Winchcomb street, leading to
Fairview and All Saints')*

NORTH SIDE

- 1 Gloucester house,
A. Hamlin, baker
2 S. Harper, chimney sweeper
Harper and Son,
mineral water makers
3 T. Burke,
marine store dealer
4
5 J. Price, pork butcher
6 T. Brown, saddler

Gunnels Court

Malakoff cottage

- 10 John Rowland, greengrocer
Angel court

- 10½ Mrs Cook
11 Mrs D. Matthews
12 T. Hughes, coal dealer
13 A. E. Hastings, butcher
14 J. Chambers, grocer, &c
15 Mrs J. Mason, greengrocer

Attewell's court

- 16 { E. Sparrow and Son, cutlers
G. M. Sparrow, waiter
17 Mrs A. Pipe, tobacconist
18 J. Dobell and Co's stores

SOUTH SIDE

- 19
20 Mrs Stevenson, newsagent
21 Benjamin Vick, hairdresser
22 } *Turk's Head Inn,*
23 } Thomas Stockum
24 Alfred T. Hastings, greengrocer
25 J. Phipps, bootmaker
26 W. Lawler, gardener
27 } C. Cooke, furniture dealer
28 } and remover
29 } William Mills and Son,
30 } coach builders
31 }

(12G) **Napier Cottages**

(*Regent street, near Plough hotel yard*)

- 1 Francis Metral, French tutor
- 2 A. T. Drinkwater, shoeing smith

Nailsworth Terrace

(*Swindon road opposite the Elms*)

(11T) **Naunton Crescent S**

(*Top of Exmouth street, Bath road*)

NORTH-EAST SIDE

- 1 Mrs Shurmer
- 2 Thomas Green, bricklayer
- 3 Mrs Brooks
- 4 William Hill, labourer
- 5 Mr S. Wallace
- 6 T. A. Pugh, gardener
- 11 Mr F. Durn
- 12 Miss Costins, dressmaker
- 13 F. Harris, billiard marker
- 14 Mrs Smith
- 15 C. Haycox, insurance agent
- 16 E. Caudle, carpenter
- 17 The Misses Smith, laundresses
- 18 G. Collingbourne, stonemason
- 19 John Morgan, labourer
- 20 William Morgan, labourer
- 21 H. W. Perkins, labourer
- 22 A. Hiller, gardener
- 23 Charles Hawker, baker
- 24 Henry Pearce, labourer
- 25 Joseph Barnard, plasterer
- 26 G. F. Rea, gardener
- 27 Mr W. Cornwall
- 28 Mrs A. Comfort
- 29 W. Hill, stoker
- 30 P. Cornock, painter
- 31 Daniel Lawrence, tailor
- 32 Mr Jenkins
- 33 Mr F. Faulkner
- 34 Edward Eyles, coachman
- 35 F. Tarling, coachman
- 36 Mrs Hiron laundress

NAUNTON CRESCENT continued

Cotswold cottage,
William Hopkins, bricklayer
Erin cottage
Greenville,
W. Benbow, gardener
Farleigh cottage,
Mr. J. Griffiths

Melrose cottages

Melita house
Thomas Bendall, bricklayer
Hill View house, Mrs Barnes
South View house, Mrs Clapton
Redfern, E. C. Rogers, librarian
Southfield Mrs A. C. Kemp
Northfield, Mrs Newman
Hibernia house, T. Green

SOUTH-WEST SIDE

Chandos cottages

Brighton cottages

Temperance cottage,
W. Joyner, gardener
Spokeland cottage,
F. Hopson, butcher
Notgrove cottage,
J. Frost, gardener

Melville house,
H. Clark, wheelwright

Chargrove cottage,
W. Willmott, musician

Garfield cottage,
C. Clark, plasterer

Fairfield cottage,
C. T. Clark, plasterer

Mr Henry King
Emmanuel cottage,
Kateville,

John Greville, stone cutter

Crescent terrace

Elsie house,
Henry Gardner, gardener

Clifton cottage, Mrs Bick
Nauntonville, Mr H. Leacey

Gillmoor cottages

Floral cottages

NAUNTON CRESCENT continued

Eveline cottage,
William Cottrell, plasterer
Victoria cottages

Osborne cottage,
A. Beard, carpenter

Bertha cottage,
W. S. Kent, decorator
Arbutus cottage, Mr Sadler

Francis place
Mayville cottages

Oakley cottage,
H. J. Bartlett, gardener
Wolston cottages

Georgina cottage,
G. Kerslake, gardener

Florence cottage,
Tom Bartlett, groom

Tichborne cottage,
Mrs M. A. Whitfield

(11j) Naunton Lane

(Between Leckhampton road and
Thirlestaine road)

Trowscoed lodge
Major-General A. M. Rainey
Langley cottages

Naunton park terrace intervenes
Whitecross square

(11j) Naunton Parade S

(*Exmouth street*)

1 Thomas Smith, wood dealer
Mrs Smith, dressmaker

2

3 John Aldridge, plumber

4 Mr H. Bassett

5 Mr John Hailes

6 A. Zebedee, flyman

7 W. H. Smith

Providence Chapel

(11j) Naunton Park Cottages

(*Naunton parade*)

1 Mrs Westborough

2 Mr A. Mitchell

(12k) Naunton Park Terrace

(*Old Bath road*)

Ellenville,

G. J. Mayo, nurseryman
Miss Mayo, schoolmistress

1 Mr W. Crockford

2 Mr T. Lloyd, relieving officer

3 Mr J. B. Bucknell

4 T. Simcoe, orchid grower

5 Mrs M. Bright

6 Mrs Jones

7 Mrs Crawford

8 Henry Green, draper

9 Mrs Vewitt

10 Mr W. Hitchcock

11 Mr T. W. Trump

12 Mr G. Gretsell

13 Mr D. Mac. F. Patterson

14 Mrs M. Parker

15 The Misses Hanne

16 S. W. Smith, Esq, M.D.,

M.R.C.S.

Moreton Leigh,

Miss Bleecck Lye

(12k) Naunton Park Villas S

(*Old Bath road*)

1 Colonel J. H. Tapp

2 Mrs Llewellyn Evans

Naunton Place S

(*Near the top of Exmouth street*)

Naunton Terrace S

(*Top of Exmouth street*)

Nelson Cottages M

(*Trafalgar street, at the back of
Imperial square*)

Nevil Villas E

(*Hewlett road, near All-Saints' terrace*)

New Street N & W

(*Near St. George's square, leading to the G.W.R. Goods station*)

(11D) Newent Place N

(*Marsh lane, Swindon road*)

- 1 Mr W. Pearce
- 2 A. W. Arkell, plasterer
- 3 G. Oakey, carpenter
- 4 Mrs A. L. Bedwell, dressmaker
- 5 William Cox, signalman
- 6 A. Phipps, labourer

(12F) North Parade C

(*Winchcomb street*)

- 1 Mr F. Simmons
- 2 J. Mitchell, draper
- 3 Mr A. Beckingsale
- 4 A. Dyson, draper

(12F) North Place C

(*A continuation of North street, leading to Clarence square*)

SOUTH-EAST SIDE

- 1 D. Hawkins, Esq,
architect and surveyor
- 2 Cheltenham Eye, Ear and
Throat Infirmary



NORTH PLACE continued

- 3 John P. Bevan, Esq, surgeon
 - 5 Mrs Plant
 - 6 *Sutherland house,*
Miss Smith, dressmaker
 - 7 Mrs Jones, ladies' school
 - 8 *The Manse,* Rev J. More
 - 9 J. A. Matthews, Esq,
professor of music
 - 10 J. Garnick, tailor
 - 11 Miss Shaw
Countess of Huntingdon's Chapel
Warwick villas intervene
 - 12 G. C. Pratley, greengrocer, &c
 - 13 *Bechstein house,* C. T. Davis,
pianoforte tuner
 - 14 Mrs Baker, dressmaker
Northfield house,
G. Hickman, timber merchant
 - 15 F. Paget, picture & china dealer
 - 16 J. Allen, hat and bonnet
manufacturer
 - 17
 - 18 Miss Jones, mantle maker
 - 19 F. W. Sfrange, bookseller
 - 20 E. H. Harris, fishmonger, &c
 - 21 Mr F. G. Sweeting
 - 22 Miss Pardington
 - 23 J. Pardington, tailor
 - 26 Miss Winstone,
lodging house keeper
 - 27 W. H. Clinch, carpenter
 - 28 Miss Payne
 - 29 J. Flowers, tailor
 - 30 *Ashfield house,* G. P. Ursell,
butter merchant
 - 31 W. Turtle, boot maker
 - 32 Mrs Perks
 - 33 Miss Cockrell
- NORTH-WEST SIDE
- Tyndale house*
 - Northfield terrace intervenes*
 - North place brewery,*
H. Clark
 - J. Jones, fly proprietor
 - J. Smith, bootmaker

NORTH PLACE continued

Northfield mews,
Mrs E. Trinder, proprietress
North villa,
G. H. Parker, builder
R. Lockhart, traveller

St. Margaret's villas

- 2 Mr. J. H. Mitchell
Mrs Mitchell, dressmaker
- 1 Mr T. W. Stephens

(*St. Margaret's terrace intervenes*)

Edmonstone house,
C. F. H. Fox, Esq.

Gordon cottage,
W. H. Gwinnett, Esq.

Nash cottage, Miss Fryer
Miss Meredith

Shrubbery cottage,
Mr W. Waghorne

Albion house (The Liberal Club),
Mr H. H. Ellis, manager

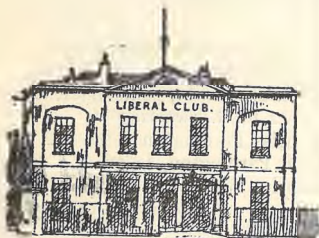

(12G) North Street C
(*High street leading to Clarence square*)

SOUTH EAST SIDE.

- 1
- 2 Mrs Stokes, fruiterer, &c
- 3 Vimpany & Co, grocers, &c
Caxton house, J. New,
bookseller & stationer
- 5 Mrs Clee, wholesale and retail
doll dresser
- 6 Joseph Pillely, decorator, &c
Young Men's Christian Association

NORTH STREET continued

Western Counties and South Wales Telephone Exchange
C. E. Wall, engraver
Cheltenham Gas Light and Coke Company

NORTH-WEST SIDE.

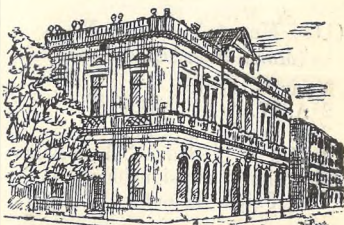

GAS OFFICES

- 7 Parker & Co., general dyers
- 6 Mulcock & Co, tailors
- 5 *The Cambridge,* J. Franklin
- 4 J. W. Cheshire, watchmaker
The Globe Inn, F. Hooper
- 3 Charles R. Iles, lithographer
Fisher's Court.
- 2 } Grice & Gadd, grocers
- 1 }

Northfield Passage C

(*North place, leading to Monson avenue*)

(12F) Northfield Terrace C

(*North place, near Clarence square*)

- Formosa House,* Mr. J. Coles
- 1 H. Winning, decorator
 - 2 Mr L. Grant,
lodging house keeper
 - 4 Mrs A. Curtis
 - 5 H. Walker, baker
 - 7 Mrs. Daws
 - 8 Mr A. Hambling
 - 9 Mrs A. Vick, dressmaker
 - 11 Mr H. Pybus
 - 12 Mrs C. Comely,
lodging-house keeper

NORTHFIELD TERRACE continued

- 13 Wm. Sherwood, cabinet maker
 14 G. Studman, waiter
 16 Mrs C. Doyle,
 ladies' plain worker
 17 Miss F. Brookes,
 lodging house keeper
 St. Margaret's timber yard,
 G. Hickman, timber merchant

Northwick Place S

(*Bath road*)

- 1 George Beard, locksmith, &c
 4 *Fountain Inn*, F. Buckland

(12F) Northwick Terrace S

(*Suffolk road, opposite Montpellier grove*)

- 1 Edwin Gorton, confectioner
 2 } John Darter, bookseller,
 3 } stationer, &c
 4 W. A. Woof, cricket and
 British sports depôt
 5 Miss M. Leach
 6 C. Musty, fruiterer and
 confectioner
 7 G. Caudle, coal merchant
 8 George Jones, boot manufacturer
 9 Mr D. Potter
 10 H. Early, tailor
 11 }
 12 } A. T. Padgham, tailor
 Norwood cottage,
 Rev E. Turland

(9H) Northwick Villas W

(*Douro road, Lansdown*)

- 1 Miss Pierson
 2 Miss Pinder

(9K) Norwood Parade

(*Shurdington road*)

- 1 Mrs C. Little, grocer, &c
 2 T. Warner, butcher
 3 Mr William Pearce

NORWOOD PARADE continued

- 4 Mrs S. Goldney
 5 { Mrs Turner
 { Miss Jane Walker
 6 Mr W. H. Beckingsale
 Mr F. Pearce, baker, &c

(11i) Norwood Place S

(*Suffolk road, front of Montpellier villas*)

- 1 Miss E. Malvern, brush and
 basket maker
 2 Mrs Cooper

(10r) Norwood Road

(*Also called Railway buildings, leading from Great Norwood street to St. Philip's street*)

- C. H. Maisey, builder
G. H. Watt's Carriage Works
Gothic cottage,
 C. Phillips, wheelwright
 Railway buildings
 Railway inn, V. Hillinbrand
 2 Mrs Holliday, dressmaker
 1 J. Bassett, greengrocer

(11j) Norwood Terrace S

(*Upper Bath road, near the Norwood arms*)

- Laburnam house,*
 Miss J. N. Gardner,
 ladies' school

- 2 J. Clarke, tailor
 3 L. Stock, butcher
 4 Mr F. Gibbons
 5 John Mitchell, labourer
 6 Mrs Dodd
 Brighton arms, J. Higgins
 Suffolk street intervenes

1 *Cardiff house*, A. Hopton, grocer

- 9 — Whatteller, photographer
 10 T. White & Sons, naturalists
 11 F. E. Hodge, coach painter
 12 William Smith, fly proprietor

NORWOOD TERRACE continued

(Grafton road intervenes)

- 13 F. White, bootmaker
- 14 D. Turner, builder, &c
- 15 Mrs Thackwell
- 16 D. L. Turner, builder, &c
- 17 Mrs Ponting
Weighing machine

(15j) Oak Terrace

(London road, near London inn.)

- 1 Mr J. Day
- 2 Mr J. Scrivens
- 3 Miss H. Fletcher
- 4 W. G. Gibbins, accountant
- 5 J. McIlquham, surveyor
- 6 Mr T. Hall

(15j) Oak Villas

(London road near the London inn.)

- 1 Mr W. F. Holroyd Morgan
- 2 Mr. S. H. Fox
- 3 Mrs M. Gliddon

(9i) Oakfield Street

(Near Stephen's Church)

- 1 *Oakfield lodge*, Mrs Bidde
- 2 Mrs Roberts
- 3 Mr T. H. Richards
- 4 Mr Gilks

Oakland Place

(London road.)

- 1 W. Clifford, gardener
- 2 Mrs Berry
- 3 Mrs. Reeves
- 4 J. W. Packer, gardener
C. Smith, fly proprietor
Sinton cottage,
J. Fraser, bootmaker

(15E) Oakland Cottages

*(Prestbury road opposite the
Oaklands.)*

- 1 H. Davis, photographer
- 2 Herbert Street, butler
- 3 Miss Kersey
- 4 George Witts, coachman
- 5 Solomon Stanton, gardener
- 6 Mrs H. Ashmead
- 7 W. G. Parsons, gardener
- 8 George Wise, gardener
- 9 Mr John Cannock

(14E) Oakland Terrace

*(Prestbury road, opposite the
Oaklands.)*

- 1 Mrs Wantstann,
general shopkeeper
- 2 Mrs Jewell
- 3 Joseph Titcombe, groom
- 4 Mr Henry Pearce
- 5 Charles Cook, gardener
- 6 Mrs Charman
- 7 Thomas Holtham, carpenter

(13i) Old Bath Road S

*(London road, leading to Leek-
hampton, via Charlton park)*

*Bass and Company's
Carpet Cleaning Works
Keynsham laan,
W. O'Callaghan, Esq*

*Minsterworth villas
Chatsworth villas*

*Sandford house,**Mrs E. S. Skelton**Sharon villa, Mrs S. Gorton**Catherine villas**Waresley villas**Waresley lodge,**Miss Bamber,**preparatory school**Belle vue farm, J. W. Oliver**Southfield villas**St. Ronans, J. A. Hay, Esq**Naunton park villas*

Olio Cottages S

(Near St. Luke's place)

(13H) Oilney Place E

(Carlton street)

- 1 Mrs M. Maisey
- 2 Mrs S. E. Maisey
G. E. Adams, bookkeeper

Orchard Cottages N

(Swindon road, near the Training College)

(12H) Oriel Place S

(Bath road, opposite St. Luke's Schools)

- 1 G. F. Poole, printer
- 2 Miss Buchanan
- 3 E. W. Blake, collector of taxes
Miss Robertson
Miss Bridges
Miss Cooper
- 5 Mrs Cox
- 6 Mrs A. Cattle
- 7 W. F. Williams, Esq
Miss Fox
- 8 Mr A. E. Owen
- 10 Mr R. C. Bastin
- 11 Mr J. White
Cotmore lodge, Mrs R. Linter

(12H) Oriel Road S

(From Imperial square to Bath road)

NORTH SIDE

- Cambray spa, F. Ruck
- Cambray spa studio,
G. H. Martyn,
photographer

- Oriel villas
- Oriel terrace

SOUTH SIDE

- Oriel lodge,
C. J. Newton, Esq, surgeon
- Victoria walk
- Wolseley terrace

(12H) Oriel Terrace S

(Bath road, near Montpellier baths)

- 1 Sidney Nesbitt, Esq
- 2 E. J. R. MacMahon, Esq
- 3 T. M. Fisher, Esq
- 4 Daws Marshall, Esq, dentist
Wellington street intervenes
- 6 James Robertson, Esq,
surgeon-dentist
- 7 Ellenborough house,
Misses White, ladies' school

(12H) Oriel Villas S

(Between Oriel terrace and Cambray spa)

- 1 Mrs Ellen Pewtress
Mr T. W. H. Driver
Miss H. Fletcher
- 2 Mrs Hughes
- 3 Mrs Brooksmith

(12G) Ormond Chambers M

(Ormond place)

- 1 C. M. Muller, Esq,
architect and surveyor
- 2 { T. Fred Cottam, Esq, solicitor
R. Ley Wood, Esq, solicitor
- 4 G. H. Williams, secretary

(12G) Ormond Place M

(Between Regent street & Promenade)

- 4 G. Atkins and Son,
wine and spirit merchants
- 5 Engall, Sanders & Co.'s
warerooms

(12G) Ormond Terrace

(Regent street)

- 1 C. M. Muller, Esq
- 2 Mrs Skates
- 3 Miss Boulter, dressmaker
- 4 { Miss M. A. Wood
Miss M. Webb
- 5 W. Prince Mumford, Esq,
chiroprapist

ORMOND TERRACE continued

- 6 The Misses Headdey,
collegiate school for
young ladies
- 7 Mr J. Fruin
- 8 Mr F. Wright
Regent villa, Mrs E. Chattaway,
lodging house keeper
- 17 Mrs M. Churchill

(10H) Ormond Villas M

(Near the Montpellier Rotunda)

- 1 Waite, Kite and Codling,
chemists
The Globe Supply Company
- 3 { Mills, Brothers,
wine merchants
(Mrs Hailing, dressmaker, &c
- 5 Lane and Son, upholsterers
Ormond house,
W. Thomas, tailor, &c

(12H) Orrisdale Terrace

(College road)

- 1 { Mr M. A. New
Mr G. H. New
- 3 The Misses Viveash
- 4 E. A. Stretton,
bicycle manufacturer
- 5 { Mrs Purser
Rev G. F. Tanner
M. Tanner, Esq
- 6 { Mrs Hobbs
A. A. Hunter, Esq
- 7 { Mr E. Butler
T. Falle, Esq
- 8 { Mr W. Smith
Miss M. Kruse
Cheltondale villas

(9H) Osborne Villas W

*(Queen's road, at its junction with
Lansdown road)*

- 1 Mrs Goddard
- 2 The Misses Bland
- 3 Miss Heaven

(12H) Otago Terrace S

*(St. Luke's road, near St. Luke's
Church)*

- 1 Mrs Willis
- 2 W. Kitson, stone carver
- 4 G. H. Martyn, photographer
- 5 James Pates, gardener
- 6 Herbert Millard, builder, &c

Overbury Street

(London road)

(10G) Overton Park

(Bayshill)

Bramleigh, Rev C. V. Childe
Kingston, S. Reeves, Esq
Hendre, General Watson



(10G) Overton Road

(Christ Church)

Fauconberg villa, Mrs Yeo
Elmfield, Major Fawkes
Allt Dinas,
T. Nelson Foster, Esq
Bayshill house,
The Baron de Ferrieres
Abbeholme,
A. C. Bruce-Pryce, Esq

(13H) Oxford Buildings E

*(Upper High street, between Hewlett
street and Priory street)*

- 1 Miss E. Strain,
lodging house keeper
- 2 Mrs Apperley

OXFORD BUILDINGS continued

- 3 Miss F. Baker,
lodging house keeper
Miss S. C. Roberts
Miss M. Roberts
The Misses Probyn
{ Mrs E. Brown
4 { Miss Clay
{ Mrs Watson

(13 H) **Oxford Parade E**

(Upper High street, between Priory street and Spring Grove villas.)

- 1
2 Mrs Newbold
3 Miss Inman
Mrs A. Hay-Currie
4 Owen Lloyd, Esq
5 Miss E. Phillips
Miss Gill
6 Major-General Francis
(Oxford street intervenes)
8 C. Roberts, Esq
9 H. B. Todd, Esq, surgeon
11 Colonel Beere
12 Miss Parsons

(12 F) **Oxford Passage C**

(Between 152A and 153 High street.)

- 1 } F. Dodwell, bookbinder, &c
2 }
Industrial school
Sudeley villa,
Branch Dispensary of the
Cheltenham General Hospital
A. F. Duke, Esq,
resident surgeon
St. Julia's, C. Dighton, Esq
St. Julia's Villa, Mr. G. Seys
St. Margaret's cottage,
D. W. Channon, ornamental
painter and decorator
Thomas Hailing, printer
Duke of York, J. Jakeway
J. Smith, bookbinder

(13I) **Oxford Place**

(Charlton Parish, London road, near old Bath road.)

- 1 Mr G. F. Hough
2 Miss Elizabeth Cole
4 Mr B. A. Hook
5 Mr Daniel Humphris
6 George Handford, Esq
7 Mr G. Townshend
8 Miss Wood
Raymond house, W. Morgan, Esq
Raymond villa,
Rev. H. M. Robinson, D.D.
9 Mrs Townshend
10 Mrs Townsend
13 Miss Proctor
14 Moreton house,

Oxford Street E

(Upper High street, between 6 and 7, Oxford parade.)

- EAST SIDE
2 The Misses Aldum
3 Kilglas, Miss Nevins
4 Misses Young
Miss Haines
WEST SIDE
Denton lodge
R. Ley Wood, Esq, Solicitor
6 Mrs Roberts
7 Mrs Farquhar-Johnstone
9 { Miss T. E. Humphris
{ Miss S. Lamb
Arlington lodge,
Miss Reynold
Miss Poole

(14 I) **Oxford Terrace**

(Charlton parish, London road.)

- 1 Mrs E. P. Duffield

(13H) **Oxford Villas**

(High street, opposite Priory street.)

- 1 Miss Piper
2 Mrs Townshend, ladies school
3 Mrs E. Hayling

(10 r) Painswick Lawn M
(*Painswick road, near Suffolk square*)

- 1 Mrs Knox-Davies
- 2 Mrs Jarrett
- 3 Mr S. Selig
- 4 Mrs Colonel Trevor Bird
- 5 Miss Chambers
- 7 Mrs Newman

(10i) Painswick Parade M
(*Painswick road, between Painswick terrace and Andover terrace*)

- 1 G. H. Bendy, greengrocer
- 2 J. Viner, bootmaker
Miss Viner, dressmaker
- 3 Mr E. G. Greening
- 5 Mr J. Averiss

(10i) Painswick Road M
(*Leading from Suffolk road to Shurdington road*)

WEST SIDE

Painswick Lawn

Albuera villas, Mrs R. M. Pigot

Painswick Parade

The British Union, E. Thomas
G. C. Holtam, fly proprietor
British news, Mrs Fowles
Painswick road house,

Havelock Villas
Cloverdale Lawn

Plas Newydd, The Misses Allen
Winterbourne,

General A. H. Ferryman, C.B.

Cotswold Villas

Avonleigh, Miss Day
Mayville, A. W. Brett, Esq, R.N.
Loudoun, Lieut-General Obbard
Woodville, Lady Morris

Cotswold Lawn

Ashley lodge, Captain Heycock

EAST SIDE

Dyffryn,
Brandon house, Mrs Myers
St. Philip's lodge, Mrs Oman
Anglesey villa, Mr H. Gibbs

PAINSWICK ROAD continued

Chester villa, Mrs Moseley
Holmdale, Mrs A. F. Dawson
Wellesley villa,
Benella,
The Limes, D. Ibbetson, Esq
Limehurst, Mr B. Singleton

Southend Villas

Eversleigh, Mrs H. Jessop

St. James's Place

Haldon house, Mr C. P. Haward
Mrs Haward, preparatory school
Painswick Lawn house,
Mrs S. F. Abbott

Painswick Terrace M
(*Painswick road*)*Andover news,*

E. Phillips, fly proprietor

Andover dairy,

Mrs Summer, greengrocer

- 1 Miss Watkins
- 2 Mrs Larkin
- 3 Mrs Smith
- 4 W. Cook, fly driver

Parabola Road*(See Bayshill lawn)***(11r) Paragon Buildings S**
(*Bath road, near the College*)

- 1 Mrs Long
Mrs M. Bennett
- 2 H. Emerton, Esq
- 3 Miss Brouncker
- 4 Rev C. R. N. Lyne, M.A.
Pembroke house,
J. Colam Salter, Esq

(11r) Paragon Parade S
(*Bath road, near the College*)

- 1 Mrs Davis
- 2 Colonel Mackenzie
- 3 Mrs Atkinson
- 4 Mr J. W. W. Coyney

(111) **Paragon Terrace S**

(*Bath road, near the College*)

- 1 Miss Foaker
- 2 Miss Hausser
- 3
- 4 Rev H. Hall, M.A.
- 5 Miss M. How
- 6 Rev H. Wilkins

Park (The)

(*Approached from Park place, Painswick road, Shurdington road and St. Stephen's road, Tivoli*)

INNER CIRCLE

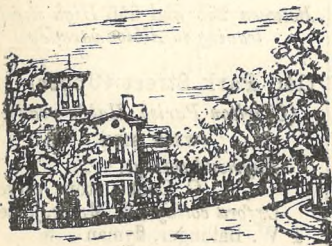

- Gonia*, Miss M. J. Taylor
- Melrose villa*
- Lindholme*
- Pembridge house*,
- T. A. Vigne, Esq
- Dunholme*, Miss Dawkins
- Fullwood house*

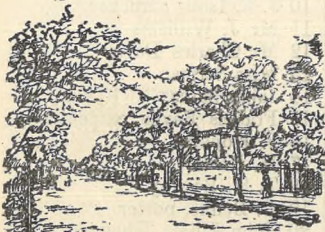

- Fullwood*
- Lyncourt*, Miss Underhill

THE PARK continued

Belfont, W. Willcocks, Esq
Easton Grey, Mrs Birch

OUTER CIRCLE.

Plas trevor,
G. H. Phillott, Esq,
architect & sanitary engineer

Segrave house
Heighthorne,
Admiral H. Christian

Seagrave villas

Glen Arbuck lodge,
Miss E. Hamilton

Handsworth lodge,
The Misses Whateley

Park Promenade

Eton villa,
Surgeon-General N. Hefferman
Ellesmere lodge, Miss Johnson
Hazlewood, Mrs A. A. Devenish
Twickenham, Miss Fletcher
Tudor lodge,

Colonel E. W. Golding
The Elms, E. Davies, Esq
Ireton house, Mrs H. B. Kelley
Brooks lodge
St. Clair, Mrs Duberly

Moorend park road intervenes

Park lawn, Mrs Batchelor
Springfield lawn,
Mrs E. Thompson
Greenfields, Mrs J. Wilson

Arundel lodge,
W. F. Heather, Esq
Oakley, J. L. Anley, Esq

Chalford lodge,
Rev Canon W. H. Hutchinson
Woodleigh, E. D. Urquhart, Esq

Woodlands lane intervenes

Glenmore, R. Griffith, Esq
Woodlands, F. Worsey, Esq
Redesdale house,

Mrs S. H. Noyes

St. Stephen's road intervenes

THE PARK continued

Oakfield,
Lieutenant-Colonel Saunders
Osborne lodge, Mrs Seymour

Park villas

- 6 Mrs E. S. Lingwood
5 Mrs Jobling

Tivoli road intervenes

Longford house

Fernherst,

Major-General

Muspratt-Williams

Park villa, Mrs Prance

Park Place M

(*Suffolk square, leading to the Park*)

EAST SIDE

Andover lodge

- 1 Miss J. Chute
2 T. W. Knight, Esq, B.A.,
tutor
3 Mrs F. H. Crawford
4 Mrs E. Gordon
5 C. H. Jessop, Esq, solicitor
6
7 Miss Leighton
8 Miss Marwood
9 Miss Green
12 Miss C. H. James
13 Mrs Phillpot
14
15 W. H. Hart, Esq
16 Mrs Lawson
17 Miss Dick
18 Miss M. A. Ryan
19 Miss Scott
20 Mrs Morris
21 Mrs Hingston
22 J. M. Teague, Esq,
professor of music

WEST SIDE

- 23 *Bedford house*
24 *Bedford villa, Mrs Humphries*
25 Miss Hiles
26

PARK PLACE continued

- 27 Mrs A Smith
28 E Clevely, traveller
29 Mrs G. A. Baker
34 Miss Forsyth-Grant
35 *The Lawn, Mrs Gooch*
36 *Tunstal house, Mrs Batten*
37 *Tunstal lodge, Miss Burton*

Park Promenade

(*Leckhampton Parish, the Park*)

- 1 Colonel G. F. Blair, R.A.
2 Mrs Lloyd

Park Street (Lower) N

*Between 255 and 256 High street
leading to Albion parade*

(141) Park Street (Upper)

(*Charlton Parish, Hale's road*)

WEST SIDE

- Raymond cottage,*
C. Cooke, stone carver
Oxford cottage, R. Major, joiner
1 W. Ballinger, flyman
2 Mrs M. Howes
3 C. W. Trinder, dealer
4 Mrs Davis
5 Mrs M. Stephens
6 T. Simmonds
7
8 E. Birt, carpenter
9 Mrs Cook
10 J. E. Ison, gardener
11 Mr J. Williams
12 Mr Charles Davis
13 Miss Serman
14 Jabez Sallis
15 Francis Baylis, carpenter
16 F. Hopkins
17 H. Rowe
18 T. H. Bowery
19 C. Bensus, porter
20 John Elliott, labourer
21 B. Constance, coachman
22 J. Copestake, painter

UPPER PARK STREET continued

- 23 D. Mason
- 24 S. Day, sweep
- 25 James Dodwell, labourer
- 26 Mrs Dyer
- 27 H. Townsend, stone sawyer
- 28 G. F. Bailey, carpenter
- 29 W. Leacey, gardener
- 30 Mrs E. H. Sladden
- 31 F. Pilkington, confectioner
- 33 Thomas Hall
- 34 Mrs Finch
- 35 C. Davis, waiter
- 36 Mr Charles Powell
- 37 T. Cummings, gardener
- 38 W. Preston, carrier
- 39 C. Humphris, plasterer
- 40 F. Cummings
- 41 G. Brown
- 42 R. J. Harrison, cashier
- 43 John Monk, labourer
- 44 W. Jones, plumber
- 45 J. Davey, postman
- 46 Mrs Gregory
- 47 C. Gale
- 48 F. Fletcher
- 49 Miss Paviour, dressmaker

EAST SIDE

- 50 H. Packer, blacksmith
- 51 H. Rowles, butler
- 52 J. King, gardener
- 53 Charles Snow, gardener
- 54 Harry Luff, gardener
- 55 Mrs Sarah Reynolds, laundress
- 56 Mr Henry William Archer
- 57 W. Giles, butcher
- 58 Mrs E. Greenhill
- 59 Mrs Underhill
- 60 F. J. Bridgman, bookbinder
- 61 Thomas Willoughby, tailor
- 62 W. Boddington,
advertising agent
- 63 Mr J. Parsons
- 64 Mrs E. Dyson, laundress
- 65 J. Summers, marble mason
Crown Inn Brewery,
Mrs S. Hambling

(10I) Park View Villas

(Alexandra street, Twoli)

- 1 Edward Richard Turtle,
shoemaker
- 2 Charles Cornock, waiter
- 3 Mr G. M. Law

(9J) Park Villas

*(Leckhampton Parish, The Park.
The earlier numbers known by
different names)*

- 5 Richard Hereford, Esq, J.P.
- 6

(10K) Pembroke Villas

*(Leckhampton parish, Moorend
crescent)*

- 1
- 2 Mrs Snowsell

(14E) Pittville

*(Detached houses, commencing opposite
Pittville crescent)*

- Rothesay house,*
Dep. Surg.-Gen. Roch,
medical officer of health
- Bennington,* A. Clarke, Esq
- Melcombe house*
- Southern house,* Mrs Bradish
- Sandown lawn,* Mrs Newbury
- Pittville spa*
- Stanley lawn,* Mrs Watts
- Pittville court*
- Ellerslie,* Mrs Feeney
- Marston lodge,* W. Jones, Esq
- Aubervie,*
Lieut.-Gen. F. Dawson, C.B.
- Edgbaston house,*
Mrs Luscombe
- Altidore villa,*
G. B. Ferguson, Esq, M.D.
- Malvern hill house,*
Surgeon-General Gulland
- Elmscourt,* Mrs Rae
- Hillcourt*

(13T) Pittville Circus E

*(Prestbury road)*Luddenham, Mrs Blaxland
St. Idloes,Rev T. Wolseley Lewis
Stanbrooke, Miss Davies
Sinclair, J. Penrice Bell, Esq
Northlands,A. H. J. Morris, Esq
Terhill, R. L. Townsend, Esq
Ash Priors,Major-General H. Shewell
Heath lodge, Rev. M. A. Smelt
Pittville Circus road intervenesKingsmuir,
Major-General R. S. Burge
Burston,
Alderman W. Sims-Bull
Selkirk villa,
Mrs H. D. Chester
Apsley lodge, Mrs Disney Ellis

(14F) Pitville Circus Road E

*(Continuation of Pittville Circus,
leading to Hewlett road)*

NORTH SIDE

Gwernant, Mrs Arthur Jack
Shirley house,
Balgowan house,
Rev. R. W. Ferguson
Prestwich lodge,
William Gardner, Esq, J.P.
Cotswold lodge,
Major-General Winson
Cotswold grange,
Westbourne house, Mrs Walton
Queensholme, Mrs Block
East Hayes,
Deanwood house,
Lieut.-Gen. A. Carnegy, C.B.
Vallombrosa,

SOUTH SIDE

Donore, Capt. F. W. Despard
Berkeley hall,
Colonel N. B. Thoyts, J.P.

PITTVILLE CIRCUS ROAD contd.

Cotswold villa, W. L. Bain, Esq
Holmdale, Mrs C. R. Harrison
Strathdurn, Lieut.-Gen. Knox
Acton lodge,
Miss Dynham, ladies' school
Moultondale,H. W. Clarke, Esq
Prestbury villa, R. Davis, Esq.
Haddo, Colonel T. Peebles
The Gryphons,W. H. Mellersb, Esq
Sunnyside, Major C. L. Young
Fernbank

- 1 F. B. Wallace, Esq
- 2 Mrs Clift
- The Cleve, B. Binstead, Esq
- Glenville, Mrs Morrison
- Beaconsfield,
- Eddystone, Mrs Burne
- Triscoe,

(14E) Pittville Crescent E

*(Prestbury road, at the back of
Pittville villas)*

- 1 Mrs Ellington Jones
- 2 Mrs M. R. Neale
- 3 Mrs Bowhill
- 4 { Major-General Lewis Percival
Miss Ritchie
- 5 J. Bromfield, Esq
- 6 Stanley villa, E. Moore, Esq
Lorraine villa
Elton villa,
J. Robert Taylor, Esq, C.B.
hon. surgeon to the Queen
Fern lawn, Mrs Pilgrim



PITTVILLE LAKE

(13E) Pittville Lawn C

(Between Pittville gates and
Pittville lake)

- 1 { The Misses Newman
W. L. Newman, Esq
- 2 Rev W. L. Lang, F.R.G.S.
- 3 Rev Allen Ramsay
- 4 { Mrs Ellis
Miss Howard
- 5 J. P. Balmer, Esq
Pittville lawn villa,
Mrs A. Brown
- 7 G. Lawrence, jun. Esq
- 8 J. F. Shirer, Esq
- 9 Colonel Kettlewell
- 10 Captain F. Daubeny
Wyddrington house,
The Misses Whateley
- 11 Tracy house
- 12 T. Shepherd, Esq, J.P.
- 13 Colonel C. E. Basevi
- 14 Mrs Perkins
- 15 Heathfield lodge,
Miss Morgan
Miss Babbington

(13r) Pittville Parade C

(Evesham road, near Clarence)
square)

- 1 Captain Hopkins, R.N.
- 2 Mrs Waghorne
- 4 Mrs Winning
- 7 Mr T. S. Bastin
- 8 Mrs H. Smith
- 9 F. Grubb, Esq
- 10 { J. S. Christie, Esq
Hon Mrs Christie
- 11 Miss Leach
- 12 Mrs Slegg
- 13 Miss Pope
- 15 Miss Crew
- 16 Miss Gerrard,
lodging house keeper
- 17 The Misses Roberts

(12G) Pittville Street C

(Between 122 and 123 High street,
leading to Portland street)

NORTH-WEST SIDE

- 1 } Messrs Bailey & Jones,
2 } fancy drapers
- 3 Miss M. Roberts,
Berlin wool repository
- 4 Messrs Price & Parker,
builders, decorators, &c
- 6 C. Dangerfield,
umbrella manufacturer
- 7 Mr Woolfe Issachar, optician
Miss Miriam Samuels, furrier
- 8 Bennet & Sparkes,
cleaning and dyeing works
- 9 Mrs Mary MacVitie, milliner
- 10 Miss Holder,
florist and fruiterer
- 11 H. W. Holliday, butcher
- 12 A. Hughes, cycle manufacturer
- 13 William Cooper, confectioner
- 14 Mr J. W. Bates, greengrocer

SOUTH-EAST SIDE

- 15 William Stevens,
engraver and fancy stationer
- 16 E. Terrett,
tailor and woollen draper
- 17 Samuel Fletcher,
glass and china merchant
- 18 Augustus Paget,
goldsmith and jeweller
- 19 Sydney Arms, James Trotter
- 20 J. W. Pink, bookseller
- 21 Clarendon house,
J. Nott, photographer
- 22 Misses H. and E. Garrison,
dressmakers
- 23 J. S. Friskney, British sports
depot and magical and
conjuring repository
- 24 F. Kilbey,
watchmaker and jeweller
- 25 Miss C. M. and E. Banner,
milliners
- 26 British Rifleman, W. W. South
- 27 H. A. Gwinnell, coal merchant

(13F) Pittville Terrace C*(Near Pittville gates, between Winchcomb street and Portland street)**Billbrook house,*

- 1 }
2 } Mrs H. R. Levers
3 Miss A. Cook,
lodging-house keeper
4 Lieut.-Col. Russell Manners
5 Miss Cossons
Mrs Lyons
6
7 { Miss M. Slater
W. Crawshay, Esq
Maisonette, J. Alder, Esq

(13F) Pittville Villas C*(Prestbury road, near Pittville circus)*

- 1 Mr James Dicks
Mr Ernest A. Dicks, F.C.O.,
professor of music
2 Mrs J. B. Mawer
3 Mr A. Whitcombe
4 Miss Radcliff
5 W. G. Ayre, Esq, R.N.
6 Miss Hall
7 Miss Lawson
Miss Beall
8 Miss Commeline
9 Mrs Wyndham
10 Mr W. Harver
11 Miss E. Mathews,
lodging-house keeper
12 Mrs Baddeley
13 Mrs Sleed
14 Miss Scuse
15 Rev L. A. Lyne
16 Mrs E. Pendry
Southend house,
Mrs King Turner

Poplar Place*(Shurdington road)*

- 1 Mr William Carter, plasterer
2 Mr May

(13F) Portland Parade E*(Prestbury road, between Albert place and Pittville circus)*

- 1 F. A. Bretherton,
professor of music
2 Mr B. Clarke
3 Alfred Millard, upholsterer
4 Miss Disney
G. Parker, photographer

(12F) Portland Place C*(Portland street, nearly opposite Trinity Church)*

- 1 Mrs H. Phillips
2 The Misses Allen, milliners
Pittville Hotel, W. S. Cooke
4 M. C. Groves, furniture dealer

(13F) Portland Square*(Between Pittville gates and Pittville circus)*

- 2 Mrs Wells
30 Mrs Pearce
32 Mrs Surman
33 J. Bradshaw, painter
34 Mrs Bowstead
35 Mr Thomas Hiron
36 Mrs Powell
37 { Mr Robert Nott
John Nott, photographer

(12F) Portland Street C*(A continuation of Pittville street, leading to Clarence square and Evesham road)*

SOUTH-EAST SIDE

- 1 George Hone, auctioneer
and valuer
2 Alfred MacVitie,
plumber and decorator
3 Mr W. H. Davis
4 Samuel Goldberg, money lender
5 W. Cooper, upholsterer
6 *Prince of Wales Inn,*
George Smith,
bill posting contractor

PORTLAND STREET continued

- 7 Mr C. Nash,
veterinary surgeon
8 Mr J. Burge
9 *Cotswold Hotel*, A. E. Green,
wine and spirit merchant
9½ The Misses L. and E. Welch,
milliners
10 G. Blake, carriage builder
11 W. Rodway, carpenter, &c
12 *Enderby house*,
The Misses Kemp,
ladies' school

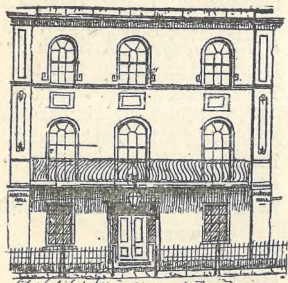

HANDEL HALL

- 14 Mrs W. Burden, dressmaker
The Parsonage,
Rev James Foster
Warwick place intervenes
Warwick house
Manor office. William Fowles,
resident clerk

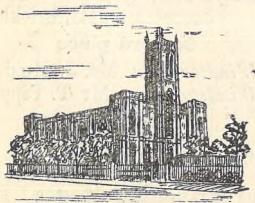

TRINITY CHURCH
Trinity terrace

Maisonette, J. Alder, Esq.

PORTLAND STREET continued

NORTH-WEST SIDE

- Atherstone lawn*,
Mrs O'Callaghan
Blenheim terrace
1 Miss Gray
2 Miss K. Riden,
dress and mantle maker
3
4 { Mrs M. Chadwick,
teacher of music
Mr A. Price, teacher of music
Gapton house
Trinity cottage, C. England,
registered sanitary plumber
Bruton cottage, Mr Frank Cox
Camden cottage,
J. Taylor, chimney sweeper
H. Stallard,
window blind maker
Blenheim cottage, Mr J. Bleney
Roseleigh, Mr G. Rogers,
parish sexton
Gothic cottage,
Mrs Bridgeman
The Misses Mason,
dressmakers
Camden lawn
Camden terrace
Portland place
Warwick villas intervenes
15 Mr John Broom
16 Mrs Robinson, dressmaker
Providence place
Portland news,
T. Blake, fly proprietor
19 Mrs Ann Bevan, laundress
20 Mrs Page
21 Francis Quinn, musician
19 J. L. Williams, working cutler
20 William Pilley, tailor
21 Elizabeth Jones, grocer
The Masonic Hall

(13F) Portland Terrace C

(*Prestbury road, between Pittville gates and Pittoille circus*)

- 2 F. Taylor, plumber, &c
 3 S. Evans, tailor
 4 H. J. Vines, fancy stationer, &c
 5 Storr and Co, butchers
 6 *Kayte Farm Dairy*, F. Cook
 7 { Mr L. W. Scotford
 { Messrs Ogden and Scotford
 8 *Coach and Horses Inn*,
 William Hoad
 9 G. Paul, fly proprietor
 10 { Mrs Whitmore
 { Mrs Jones
 11 H. Dean, coachman
 12 J. Hilyer, fly proprietor
 13 E. C. Clee, tailor
 14 Mrs T. Hilyer
 15 Mrs W. Rodway

Portman Terrace S

(*Upper Bath street, Bath road*)

(13F) Prestbury Road C & E

(*A continuation of Winchcomb street, leading to Prestbury*)

EAST SIDE

- Kingston gardens*, E. Pates
Evesham lodge,
 Mrs M. J. Hibbert-Ware
Prestbury cottage, Miss Hoggan
Southwood lodge,
 Mrs H. S. Ping
Retford cottage, Mr W. Phillips
Beulah house, Mr James Page
Eaton cottage, Miss West
Eton house, Mr A. E. Caudle
Southam villa,
 R. Tyrer, Esq, B.A., F.M.S.,
 schoolmaster
 Finsbury place
Finsbury lodge
Finsbury house,
 John Lundy, gardener
Fox and Hounds inn,
 Mrs E. Wilks

PRESTBURY ROAD continued

- Oakland villa*, Mr G. Ratcliff
Merton villas,
 J. Belcher, gardener
Whitmore house,
 Mr W. A. Edwards
Cresswell house
Cresswell villa, Mr A. Harris
Quilon villa, C. W. Hamlin
Rockingham villas
Caple cottage
Cakebridge terrace
Oakland terrace
Cruzille, T. T. Parkinson, Esq
Spring lodge, H. Acock, Esq
Welland lodge, J. A. Smith, Esq
 Hopwood and Sons, florists
The Laurels,
 W. T. Fildes, market gardener
Sunnyside, Miss Lockwood
Tatchley villa, Miss Ekins
Llanfair, Mrs Griffiths
Tatchley house, Captain Shelton

WEST SIDE

The Cedars

- 2 Mrs Oliver
 1 Mr W. Burrows
 The Limes
Thortonville,
 Mr B. R. Barnfield
Oaklands, R. Chapman, Esq
 Cakebridge place
Windsor lodge,
 Daniel Allen, gardener
Bedford cottage,
 Joseph Barnett, bricklayer
 Bedford place
Windsor villa, Mr J. Holder
Windsor house, Mr T. Pippett
 Windsor place
Ryecot, F. Henley, agent

(14H) Princes Cottages E

(*Duke street*)

- 1 W. R. Barnett, basket maker
 2 W. Carter, coachman

(14H) Princes Place E

(*Duke street*)

(14H) Princes Street E

(*Top of Carlton street, leading to King's road*)

- 1 Mrs Haines
- 2 Alfred Prideaux, coachman
- 3 Mrs Collett
- 4 J. Kilminster, gardener
- 5 S. Gibbins, wheelchairman
- 6 E. Miles, carver and gilder
- 7 Miss Roche
- 8 J. Spreag
- 9 Mrs Bloxsome
- 10 Mr W. Mills
- 11 Mrs Spencer
- 15 A. Little, decorator
- 16 Edward Arkell, baker
- 17 T. Summers, gardener
- 18 Matthew Febrey, gardener
- 19 Mrs C. Mitchell, laundress
- 20 Mr Cooke
- 21 F. C. Stephens, carpenter
- 22 W. Marmon, brick maker, &c
- 23 J. Evans, plasterer
St Edward's cottage,
Thomas Lloyd, gardener

(9I) Princes Road M

(*Tivoli, near St. Stephen's church*).

Nubie, Mr C. Mayall,
post office clerk

St. John's villa,
Mr John Pegley

Lynbui, Mr Thomas Flewett

Lyntonville, Mr H. Hough

St. Stephen's villa, Miss Purnell

Therapia villa,

Mr. S. R. Gorton, F.S.Sc.

Fairlight house,

Mr F. J. Bradley

(9I) Princess Terrace M

(*Tivoli, near top of Hatherley street*)

- 1 Andrew Black, tailor
- 2 John Amos, florist
- 3 Mr John Pike
- 4 Mr William White
- 5 Mrs J. Ballinger
Mrs Morgan, nurse
- 6 Mr Fred Harding
Mrs Harding, dressmaker
Mrs Harper, nurse
- 7 Miss Mary Able
- 8 George Partridge, butler
- 9 Mr W. Herbert
- 10 Herbert Wilde, coachman
- 11 Joseph Fletcher, gardener
- 12
- 13 Frederick Wight, wheelchairman
- 14 Mrs M. A. Ody, dressmaker
- 15 W. Marchant, coachman
- 16 Miss C. Dorward
The Misses Langlands,
dressmakers
- 17 Mary Ann Mills

(13H) Priory Buildings E

(*Upper High street, between Hewlett street and Priory street*)

- 1 Mrs T. Prater,
lodging house keeper

2

The Priory, Mrs Pardoe
The Priory (High Schools for Girls Company Limited),
Mrs Bush, head mistress

(13H) Priory Parade E

(*Upper High street, between Priory street and Oxford street*)

- 1 D. Lyall, Esq
- 2 Major-General Morton
Mrs Ommanney
- 3 Lieutenant-Colonel Hewett
- 4 Colonel Walker

Priory Place

(High street)

- Priory lodge,*
H. Ewbank, Esq, surgeon
Bibury cottage, Mrs R. Lloyd
Brookbank,
Rev W. Nevins, M.A.
The Misses Probyn Nevins

(13H) **Priory Street E**

(Upper High street, leading to
Carlton street)

SOUTH-EAST SIDE

- 2 *Sherwood,* Miss Bodenham
3 *Penleigh,* Miss Gordon
4 *Thorneloe lodge,* Miss Wakeman
5 Brigade-Surgeon B. Lane
6 Mrs M. J. Dyer,
lodging-house keeper
8 Mrs Chapman
13 Mrs Reid
14 E. Harford, Esq
15 Misses Tanner

NORTH-WEST SIDE

- 17 *Cherbourg house*
18 Miss Lindsay
20 Mrs Clifford
21 Misses Hudson
22 Mr W. H. Kent
24 A. Hume-Spry, Esq
25 Colonel S. Hodson
Victoria villa
Major-General Brydges
31 *The Friars*

(13H) **Priory Terrace E**

(Carlton street)

- 1 Mr Ezra Coleman
2 Mr W. H. Davison
3 Mr William Hurcombe
4 J. Roche, house decorator
5 Mr J. Leakey
6 Mr J. Bishop
7 Mr R. Gardner
8 John Cooper, tailor
9 Mrs F. J. Waite

PRIORY TERRACE continued

- 10 Mr E. Aubrey
11
12 *Fernville,* Miss Cliffe
13 Mr J. T. Norman
14 Mr Charles Ellis
F. Rammell, Esq
15 Miss C. Marshall
16 { Mr G. Kimber
Mrs Kimber

(11G) **Promenade. M.**

(West side of the walk, between the
Colonnade and Bayshill)

- 1 Engall, Sanders, Cox and Co.,
auctioneers, surveyors, estate
and house agents, branch auction
rooms, 50, Regent street
2 *Gloucestershire Dairy Company*
Mr J. P. Holborow
3 Miss Joynes
Mr James Kirwan
4 Miss James
5 Miss Rock
6 Mrs Etheridge
Post Office,
A. J. Vinall, Esq, postmaster
R. H. Butler, chief clerk



POST OFFICE

- 8 W. H. Horsley,
auctioneer, estate and
insurance agent, &c
9 Mrs Pullin
10 Miss E. Phelps
Mrs J. M. Boyer

PROMENADE continued

- 11 Miss Underwood
 12 Mr Thomas Waine,
 lodging-house
 Madame Cormiel
 Mrs B. H. J. Kent
 13 { Middleton, Prothero & Phillott,
 architects, &c,
 Sanitary Inspection Association
 13A *Young Women's Christian Association Home*
 Crescent terrace intervenes
 14 Mrs Drake
 15 Miss Nelson
 Miss Sherwin
 18 Miss Mary Ann Wotten,
 lodging-house keeper
 19 Charles Hawker,
 lodging-house keeper
 20 Mrs D. Goodyear
 21 Miss May Walthew,
 lodging-house keeper
 Miss Annie Pullan
 22 Mr M. P. Hayward
 23 Mr William Wintle,
 lodging-house keeper
 23 W. K. Hay, Esq
 24 *Imperial club*
 25 Mrs E. H. Vivian Sincock
 lodging-house keeper
 26 W. Ball, lodging-house keeper
 General Hatch
 27 Mrs M. A. Law,
 lodging-house keeper
 28 } Thomas Fraling,
 29 } lodging-house keeper
 Miss C. E. Wingfield
 Mrs Hallett
 30 { Miss Jones
 Miss Platt
 31 Mrs E. Billett,
 lodging-house keeper
 33 Mrs Henry Law
 35 *Promenade rooms*,
 W. A. Powell, upholsterer and
 removal contractor

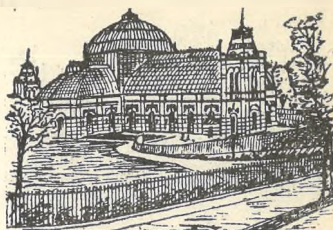

WINTER GARDENS AND SKATING RINK.

- (12G) **Promenade Buildings M**
(Promenade, between Promenade villas and Colonnade, leading to Regent street)
 1 Ceylor & Darjeeling tea agency
 2 W. Sharpe, leather merchant
 (11G) **Promenade Place M**
(Clarence street)
 1 Joseph James,
 homœopathic chemist
 2 J. W. Drew, Esq, solicitor
 Brighton house, Mrs Thompson
 (11H) **Promenade Terrace M**
(Promenade, between Bayshill and the Queen's hotel)
 1A A. Lines
 1 T. Tate, lodging-house keeper
 2 Miss F. E. Barrett,
 lodging-house keeper
 3 Mrs Bennett
 4 Mr Henry Elliott,
 lodging-house keeper
 5 Miss E. Austin,
 lodging-house keeper
 6 T. Tate, lodging-house keeper
 7 Arthur W. Davis, Esq
 8 Mrs Kirwan
 Mrs Berkeley Bloxsome
 9 Mr Walter Toms
 10 Mrs Eliza Marshall,
 lodging house keeper
 11



PROMENADE.

(11g) Promenade Villas M

(Promenade, between the Colonnade
and Imperial square)

- 1 H. D. Willis, coal merchant and
railway agent
- 2 *Bristol and West of England
Bank Limited*
- 3 W. C. Verity, fancy warehouse
Cavendish House Company Ltd.,
silk mercers, drapers, and
complete house furnishers
Brunswick house,
W. T. Smith, silk mercer, &c
- 4 *Imperial library,*
J. J. Banks, bookseller,
stationer and librarian
- 8
- 5A The Misses E. & R. Shenton,
milliners, &c
- 5A Young and Gilling, auctioneers,
house and estate agents and
valuers
- 6 Mrs Gilling,
milliner and dressmaker
Saxony house, J. Hill,
fancy warehouseman
- 8 Finlayson & Co., music sellers,
pianoforte tuners & repairers
- 9 R. P. Woodman,
china and glass merchant
Sandringham house, John Playle,
furrier and milliner
Ormond place intervenes
- 10 *Porcelain house,* S. H. Nixon,
china and glass merchant

PROMENADE VILLAS continued

- 11 C. Künz, pastry cook and
confectioner
- 11A Miss Griffiths
ladies' and children's outfitter
- 12 *Imperial house,* W. D. Slade,
court and military bootmaker
- 13 C. Westley, librarian,
bookseller, stationer, &c
- 14 G. Woodward, music seller,
pianoforte dealer, tuner and
repairer
- 15 *Dagmar house,*
Arthur Jack & Co, goldsmiths
Mr Thomas Clark
- 16 *University house,*
A. Cummings,
civil and military tailor, &c
- 17 Mrs F. T. Ewens, fine art,
picture and fancy repository
- 18 Thompson, Shackell & Co, Ltd,
piano and musical instrument
merchants
- 19 Boyer & Co, wine merchants
- 20 William Felton and Son,
military tailors, &c
Mr W. R. Felton
- 21 *Frogmore house,* Carroll & Co,
millinery, mantle and dress
establishment
- 22 M. Beetham and Son,
chemists and druggists
- 23 Norman May and Co,
photographers
- 24 Dale, Forty, and Co,
discount piano merchants

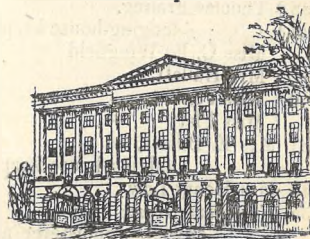

QUEEN'S HOTEL.

PROMENADE VILLAS continued

Road intervenes

25 Henry Neal and Sons,
china and glass warehouse
William Heath and Son,
nurserymen, seedsmen
and florists

26 Sidney M. Cornelius,
surveyor, auctioneer,
and estate agent ;
agent to the P. & O. and
other shipping companies

27 Brussels house,
Madame Augusta, milliner
28 Paris house, F. A. Ursell,
hairdresser and perfumer

Imperial square intervenes

The New Club,
Lieut.-Col. N. Macnamara,
secretary



THE NEW CLUB.

Winter Garden and Skating Rink

Road intervenes

Queen's Hotel,
Mrs Love, manageress

Prospect Terrace E
(Fairview street)

(13D) **Prospect Villas C**
(Marle hill parade)

1 Mr J. Gardner
Mr G. Viles

(11I) **Providence Cottages M**
(Great Norwood street, near
Casino place)

(11E) **Providence Place C**
(East side of Portland street, near
the Masonic Hall)

Providence Square E
(Victoria street, Fairview)

(11I) **Providence Terrace S**
(Great Norwood street, near
St. James's schools)

1 Horace Shurmer,
market gardener

3 { Mrs R. Russell
Mrs W. Burke
4 Mrs Lane
5 Mr David Jones
6 J. B. Pring, painter
Angle villa,

C. Lane, builder, &c

Purton Cottages

(Swindon road)

1 H. G. Dyer, school teacher
2 G. Lippett, bricklayer
3 Mr W. J. Wrathall

(12G) **Queen's Buildings C**

(Wellington passage, between 95
and 96 High street, nearly
opposite Cambray)

Unicorn Hotel, Bailey & Co
Queen's Terrace

1 C. Wood, cabinet maker
2 S. Martin, ostler
3 Mr J. Pillely
6 A. Cole, postman
G. W. Stokes, jun, whitesmith
W. Windridge, printer
12 W. Brewster, gardener
13 J. Hiscox, tailor
14 Mr J. Brown
15 A. Blackwell, gas stoker

Queen's Buildings*(Queen's road)*

- 1 H. Smith, marble mason
- 2 R. Evans, plumber, &c
- 3 T. Starks, bootmaker

(11H) Queen's Circus M*(Near the Queen's Hotel)*

- 1 Furber and Son,
watchmakers and goldsmiths
- 2 C. Morgan and Co, grocers,
wine and spirit merchants
- 3 J. D. Steel, bootmaker
- 4 F. W. Sawyer, coiffeur, &c
- 5 Miss M, Stembridge,
- 6 The Misses Edwards & Channon
ladies' hairdressers

(10H) Queen's Parade W*(At the top of Royal parade, near
Montpellier street)*

- 1 Miss Crow
- 2 Mrs R. A. Leatham
- 3 Mrs J. Herbert,
lodging house keeper
- 4 Mrs Loader
- 5 Mrs B. Johns,
lodging house keeper
- 6 C. Hooper, Esq
- 7
- 8 Miss Sharples,
lodging house keeper
- 9 { Mrs Skillicorne
W. N. Skillicorne, Esq, J.P.

Queen's Place N*(Tewkesbury road, near the Gas
works)***Queen's Retreat W***(Upper Alstone, Gloucester road)***(8H) Queen's Road W***(Lansdown, leading from Lans-
down place to Midland Railway
station)*

NORTH-EAST SIDE

*Northwold, Samuel Long, Esq
Osborne villas**Craigmore, T. J. Peatfield, Esq,
M.R.C.S., &c**Stanhope lodge
Longworth, C. Pidcock, Esq
Clarence villa, J. Fleming, Esq
Queen's gate, east,
W. H. Grimley, Esq**Christ Church road intervenes**Queen's gate, west
Southlands, Mr G. F. Bick
Famborough
Ingleside
Midland Coffee Tavern,*

J. Beamish

Eton villas

- 1 E. Ashton, tailor
- 2 J. H. Wright, M.R. foreman
- 3 Mr W. Phillipps
- 4 Mr D. Parry
- 5 A. Emmerson, schoolmaster

Queen's buildings

SOUTH-WEST SIDE.

*(M.R. Station)**Queen's road nurseries,
James Cypher***Midland Terrace***Midland villa,
Mr E. W. Wilkins, stock and
share broker***Queen's villas***Alderley villa, J. Thackwell, Esq
Stanley villa, Mrs Wilks**Christ Church road intervenes***Queen Street N***(Tewkesbury road, leading to
Swindon road)*

(12G) **Queen's Terrace C**
(*Wellington passage, High street*)

- 1 C. Screen, tailor
- 2 W. J. Partridge, porter
- 3 R. Hawker, coachman
- 4 J. Absolom, grocer's manager
- 6 Mr J Jelfs

(8H) **Queen's villas W**
(*Queen's road*)

- 1 C. Phillips, Esq
- 2 Mrs Bond
Stanley villa, Mrs Wilks
Alderley villa, J. Thackwell, Esq
- 5 Miss Arbutnot
- 6 Lieutenant-Colonel Brooke

(13I) **Raymond Terrace**
(*Charlton parish, London road*)

- 1 C. Green, accountant
- 2 E. Murrell, Esq
- 3 W. F. Maiben, Esq
- 4 Mr Arthur Loveday
- 5 Mrs R. W. Maiben
- 6 Miss Jones
- 7 Major Alexander
- 8 Miss Wood
Miss A. Briggs

(11E) **Regent place C**
(*Swindon road between St. George's street and Henrietta street*)

NORTH-EAST SIDE

Stone house brewery, A. Ryland
Salisbury house, Miss Glossop

Orchard place intervenes

- 1 Thomas Shives, broker
- 2 W. H. Thomas, bootmaker
- 3 *White horse, W. G. Raikes*
- 4 J. Yiend, coal merchant

REGENT PLACE continued

St. George's timber yard and steam sawing mills,

B. W. Pearce and Sons

Albion flour mills,

J. H. Carpenter, corn factor

Riga house, W. H. Pearce,

timber merchant

Offices and yard, B. W. Pearce

Regent ale and porter stores,

S. G. Davis

York cottage, Henry Kilbey,
upholsterer & french polisher
and town crier

- 10 W. Gregory, cellarman
- 11 Mrs M. A. Stephens, shoebinder
- 12 Mrs S. Godwin

SOUTH-WEST

Rutland house, B. W. Pearce,
builders' merchant

The Croft, R. R. Pearce,
timber merchant

Messrs Pearce and Son's
store room

Olumber cottage,
George Allibone, carpenter

Regent cottage,
George Saunders, bootmaker

Albion Saw Mills J. J. Lane

Fern cottage, Mrs Gardner

- 25 John Rogers, boot & shoe dealer
- 26
- 27 N. W. Lockstone, grocer

Regent Street M

(*Between 377 and 379 High street, leading to Rodney terrace*)

SOUTH-EAST SIDE

J. J. Smith, boot manufacturer

Victoria chambers,
G. M. Abell, Esq, solicitor

Regent chambers,
Mrs Pearce, hairdresser

T. G. Stallard, Esq, solicitor

- 1 Thornton and Co,
India rubber manufacturers

REGENT STREET continued

- The Regent, C. H. Spires*
 1A E. Tymms, watchmaker
Regent hall
 3A John Bradbury, tailor
 Mrs Woollett
 1 { R. E. Steel, Esq, solicitor
 A. W. Steel, auctioneer
 Combe & Co, accountants, &c
 W. S. Clutterbuck, Esq,
 2 { solicitor
 Central Agency Bureau,
 Mr H. A. Thompson
 3 Miss Emily Collett, dressmaker
 4 F. Probyn Dighton, Esq,
 solicitor
 5 William Heath, Esq, solicitor
 6 Harry Lewis, Esq, solicitor
Site of proposed theatre
 10 Joseph Hillson, bootmaker
 11 G. K. England, brewery agent
 12 S. B. Billings, Esq, solicitor
 Mr H. Beard, accountant and
 law stationer
 13 Miss S. M. White,
 ladies' and children's outfitter
 14 Mrs S. Hayward,
 governess & domestic agency
 Miss Watts
 15 John Singleton,
 illuminator, ticket writer
 and lithographer (*see advt.*)
 16 R. Jackson, Esq, solicitor
 Mrs E. Macdonald
Regent Cottage, F. Baylis
 17 Mr J. Hill
 18 Mr Alexander Shirer
 19 G. Herbert,
 accountant and collector
 20 *Cobden house*
 W. Hodgetts, police sergeant
 G. Reed, police sergeant
 22 *Brighton house, J. P. Hatton,*
 professor of music
 Napier cottages
Plough hotel tap, E. Rand
Napier house, Mr W. Baker
 23 *Ormond house, Mrs M. P. Jones*

REGENT STREET continued

- 24 Mrs Thomas
Horse Emporium,
 William Baker,
 veterinary surgeon, &c
Cavendish house pantechnicon
Stanford house,
 Cavendish House Company
 NORTH-WEST SIDE
Cavendish House Company's
 Workshops
J. A. Smith's Riding
 Establishment
 Ormond terrace
 Ormond place intervenes
 50 Messrs Engall, Sanders & Co,
 auction and store rooms
 Messrs Dale, Forty & Co's
 stores
 53 C. Smith & Sons,
 commission agents
Regent Mews, J. A. Smith,
 job master
 57 H. Jordan & Co,
 coal merchants
 Mrs Bridgewater
 58 S. T. Birchley, Esq,
 surgeon-dentist
 59 J. Golding, house decorator
 60 } W. T. Smith, silk mercer
 61 }
 62 } Cavendish House Co, Limtd,
 63 } warehouse and workshops
 64 }
County court,
 Judge, His Honour
 Judge Brymnor Jones
 Registrar, C. F. Gale, Esq
 Bailiff, J. Daniels
Star Hotel, Charles Wright
 67 Joel Thomas, accountant, &c.
 68 A. R. Poulston, hairdresser
 69 N. Smith & Co, chemists and
 mineral water manufacturers
 70 T. Harvey, oyster merchant
 71 } Joel Thomas,
 72 } wine and cigar merchant

(11F) **Regent Terrace C**
(St. George's street opposite Wesley chapel)

- 1 Madame Rotundo
- 2 David Jenkins, tailor

Retreat Place S
(At the back of Montpellier terrace, between Montpellier villas and Suffolk parade)

Richmond Place N
(White Hart street)

Richmond Terrace N
(White Hart street, end of High street)

Richmond villas C
(Marle Hill)

- 1 Mrs Kilminster
- 2 Mr Thomas Honan
- 3 Walter Prew, upholsterer
*Hazledale, W. Prew, carpenter
 Wellington view,
 J. Bradshaw, plasterer*

Rochford Terrace
(Alexandra street)

- 2 The Misses Young
- 3 Henry Luckham, gardener
- 4 W. A. King, grocer
- 5 Mr H. Bulley
- 6 E. J. Phelps, cabinet maker

(14E) **Rockingham Villas**
(Prestbury road)

- 1 Mr E. Bradfield, tax collector
- 2 T. Hiscox, furniture dealer

(12G) **Rodney Place M**
(Rodney terrace)

- 2 { Mr E. H. Lovewell
 { J. Solomon, Esq
- 4 R. Hawling,
 lodging house keeper
- 5 F. Butler, lodging house keeper
 Herr Lortzing

Rodney Road M & S
(Between 393 and 394 High street leading to Imperial square)

NORTH-WEST SIDE
*Assembly Rooms Wine Vaults,
 F. H. Rea, wine merchant*

Tavistock place
*Rodney lodge, Pottinger & Co,
 house agents and valuers
 Mrs Pottinger, governesses'
 institution and scholastic
 agency*

Rodney Terrace

- 1 Mrs Vincent,
 lodging house keeper
- 2
- 3 Mrs Gosling
- 6 Mr Charles Dredge
- 7

{ Colonel N. Steevens,
 { Colonel F. Stringer,
 military tutor

- 9 Mr E. Whiffen
- 10
- 11 G. B. Williams, librarian
- 12 Miss M. Fraling
- 13 Miss M. Katrine
- 14 G. S. Penny, Esq, M.R.C.S.,
 surgeon dentist
- 15 Mrs Louisa Harris
- 17 E. Burgh, Esq, dental surgeon
- 18 Mrs Wilson
- 19 Mrs S. Hallett
- 20 Mrs Butt, lodging house keeper
- 21 Miss M. Bovey,
 lodging house keeper

Rodney place
*Regent street intervenes
 The Woodlands, P. L. Parsons,
 artist photographer
 Alma house,
 R. Rogers, Esq,
 L.D.S., R.C.S.I.,
 Dr H. P. Fernald,
 dental surgeon*

RODNEY ROAD continued

SOUTH-EAST SIDE

Cambray Spa,
F. Ruck, medical electrician

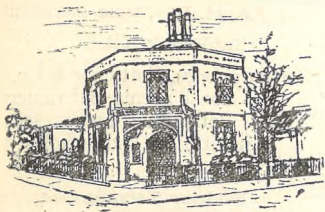

CAMBRAY SPA

Passage to Cambray
Woodland villa,
E. Cull, Esq, surgeon-dentist
Arran lodge, Mrs Jones
Essex place

Roman road E

(*St. Mark's, north-west side of*
Gloucester road)

Vulcan terrace
Lynwood house,
Mrs Susan Rutland
Lynwood cottage,
Mr Robert Pert
Walton terrace
Libertus cottage,
Messrs E. Smith & Sons,
stone masons

WEST SIDE

Julian terrace
Roman villas
1 Mr J. E. Wetherstone,
plumber, &c
2 Mr H. A. Martin
3 Frederick Pegler, platelayer
4
5 Mr James
6 William Randle, smith
7 Edwin Smith

ROMAN ROAD continued

Alma villas

- 1 Mr David Randall
- 2 Mr George Day
- 3 Albert E. Hamlet, collector
- 4 Mr G. Halford
- 5 Mr J. Barker

Briton terrace

- 1 Henry Holman,
railway porter
- 2 Alfred Roberts, gardener
- 3 Mrs E. Crofts
- 4 William Cole
- 5 Mrs Alice Barnes
- 6 William Bowden, smith
John Henry Bowden, smith
Boxford house,
H. Harrod, brushmaker

Boxford cottages

- 1 John Parsons, gardener
- 2 Mrs Elizabeth Mace
St. Mark's day school,
Mr Powell, master

Rowanfield,

J. Smith, market gardener
H. W. Smith, market gardener
Model cottage,
T. D. Boote, market gardener
Rowanfield,
W. Higgs, market gardener
Sydney house,
G. Sindrey, market gardener
Rowanfield cottage,
J. George, fruit grower

Hillview cottages

Mrs W. E. Warren
Rosedale cottage, Mrs Warner
Rose villa, Mr. W. E. Williams,
gas examiner
Somerville, Mr R. Cutts
Madonna, Mr John Pizer
Laurel cottage, Mr Henry Jones
The Yew Trees, Mr C. Moulder
Woodland Grove, Mr H. Villar

- (12F) **Rose Cottages S**
(Bath road, by Norwood arms)
 1 Mrs Workman, dressmaker
 2 W. Selley, market gardener

Rose Cottages
(Cudnall, Charlton Kings)

- (12F) **Rose Cottages C**
(Dunalley street)
 2 Rev. E. Icke

- Rose Cottages**
(Swindon road)
 1 P. Collins, decorator
 2 Mr J. Bird
 3 Thomas Baylis, bricklayer

- (11K) **Rose Villas**
(Swindon street)
 1 John Richards, tile layer

(12F) **Rose and Crown Passage**

- (Opposite the Town Clock, High street, leading to St. Margaret's road)*
 2 J. Heskins, eating house keeper
Rose and Crown Inn,
 William Strange
Carmel cottage,
 John Dean, painter
 W. Flowers, watchmaker
 30 Joseph Bellamy, carpenter
 31 John Hodge, labourer
 32 Miss M. Liddiard,
 lodging house keeper
 33 Miss Mary Holliday
 34 Mrs M. Holliday, tailoress
 6 Charles Craddock, whitesmith
 5 Elizabeth Dix, dressmaker
 4 Mr Joseph Hawkins
 3 Henry Howell, painter
Parker's cottages
 3 Helen Paget
 2 Mrs S. Harrison

- (10K) **Rosebank**
(Moorend lane, Leckhampton)
 1 Miss Bell
 2

(14H) **Rosedale Villas**
(King's road)

- 1 { John Turner, Esq
 { Mr W. J. S. Overett
 2 Rev. John Evans, B.A.

- (14I) **Rosehill Cottages**
(Rosehill street, Hale's road)
 1 James Willis, gardener
 2 Mrs Packer

(14I) **Rosehill Street**
(Charlton parish, Hale's road)
 NORTH-EAST SIDE

- Waverley lodge,*
 John Paul McCuskern,
 sculptor
Waverley cottage, Henry Smith
 1
 2 John Brown, coal dealer
 3 P. Safe, labourer
 Rosehill cottages
 4 Thomas Adams, mason
 5 *The Black horse,*
 Charles Boyce,
 hotwater engineer
 6 Henry P. West, baker
 7 Mr Alfred Brushfield
 8 T. Sallis, joiner
 9 *Coltham Fields School,*
 Miss Rigsby, schoolmistress
 10 Miss E. Skey, laundress
 11 Mr Niblett
 12 Thomas Gwillim
 13 Mr Edward Davidson
 14 Mr George Ruck
 15 George Chess, stone mason
 16 Charles Hemnings, painter
 17 Henry Elliott
 18 Mrs M. A. Baylis

ROSEHILL STREET continued

- 19 James Protherough, plasterer
- 20 Herbert Williams, cabman
- 21 Miss Russell, laundress
- 22 Henry Edwards, painter
- 23 G. Lapper
- 24 Joseph Smith, dairyman

Springfield cottages

- 1 Mrs Gardner
- 2 Mrs M. A. Radway
- 3 James A. Keylock
- 4 Henry T. Cottrell, confectioner
- 5 J. Painter
- 6 E. J. James
- 7 Charles James

Springfield place

- 1 Mrs Farmer
- 2 Josiah Farmer, carver
- 3 Frederick J. Peerveor, grocer
- 4 Thomas Judge, butler
- 5 F. James, carpenter and joiner
- 6 George Capon
- 7 William Storey, shoemaker
- 8 Charles H. James, cabinet maker

SOUTH-WEST SIDE

Brecon terrace

- 1 Thomas H. Nutcomb, sign writer
- 2 Charles J. Gater, french polisher
- 3 T. Sellick, waterman
- 4 N. Parris, butcher
- 5 James Dodwell, labourer
- 6
- 7 Mrs M. A. King
- 8 R. L. Clark,
- 9 Charles Cook, shopkeeper
- 10 Mr Alfred Bryan
- 11 Mr Henry Drake
- 12 W. Johnson, gardener
- 13 Walter Mills, plumber
- 14 William Geddes, coachsmith
- 15 John Boyce, musician
- 16 Mrs E. E. Thomas
- 17 William A. Foogood, confectioner
- 18 Mrs L. Phillips
- 19 Mr Henry Martin

ROSEHILL STREET continued

Stretton terrace

- 1 George Betteridge, gardener
- 2 William Lawrence, gardener
- 3 George Wm. Taylor, compositor
- 4 Mrs A. M. Jones
- 5 Mrs E. Hobbs
- 6 C. Cooper, gardener
- 7 William Boughton, shopman
- 8 Mr. Cooke
- 9 Benjamin Haslum, labourer

Melrose cottages

- 1 F. G. Enstone, butcher
- 2 Daniel Jenkins, coachman
- 3 George H. Manning, postman

Rosehill street

- 37 Sarah Ann Stroud, laundress
- 38 John Packer, joiner
- 40 F. Protherough, gardener
Mrs J. Protherough, laundress
- 41 James Cull
- 42 Thomas Acocks
- 43 Charles Cook
- 44 Mrs H. White
- 45 J. Turner, gardener
- 46 B. O. Rutland, tailor
Mrs Brookes
- 47 C. C. Craddock, cabinet maker
- 49 E. Holder
- 50 Mary Twining, grocer

Roseland Terrace

(Rowanfield, St. Mark's)

- 1 H. W. Williams, organ builder
- 2 F. W. Sindrey, market gardener
- 3 Mr J. Hill
- 4 Mrs Turner

(10K) Roslyn Villas

(Leckhampton parish, Shurdington road)

- 1 Mr W. H. Stone
- 2 Miss Berryman
- 3 { Mrs Malvern
Madame Delay
- 4 { Mrs Coward
Miss Stone
- 5 Mr J. J. Taylor
- 6 Mr J. Twinberrow

(10H) **Rotunda Terrace M**
(*Montpellier street*)

- Bayshill lodge*
 2 *Salisbury Arms Inn*, J. Connor
 3 Henry Stratford, dairyman
 6 Mr J. Lusty
 7 A. G. Pollock, Esq, R.A.M.,
 10 Mr W. H. Lunn
 11 Mrs Mary Potter
 12 W. G. Siddall, gardener
 13 Mrs A. Hillen,
 lodging house keeper
 { Mrs Minett
 15 { Mrs Rardtman
 { Middle Cramer
 16 Mr E. E. Bick
 17 Mrs E. Bellew,
 lodging house keeper
 18 Miss Barrow, dressmaker
 19 James Damriel, publican

Rowanfield W

(*Alstone road, running parallel
 with the Gloucester road, from
 Alstone crossing*)

SOUTH SIDE
 Poseland terrace
 St. Mark's cottages

- 1 Mr S. C. Everett
 2 G. Fletcher, railway porter
 Magdala cottages

- 1 Mrs Price
 2 Mrs Lake
 3
 4 J. W. Beale, labourer
 5 H. Freeman, labourer
 6 Mr G. Hunt
 Woodland view,
 Mr George Mitchell
 The Bays, W. Westcott,
 market gardener

(8F) **Rowanfield Villas**
(*Gloucester road, south side*)

- 1 Mr Richard Acott
 2 Mrs E. Perks

(11G) **Royal Crescent M**
(*Promenade, leading to Bayshill*)

- 1 Gascoigne Palmer, Esq
 dental surgeon
 2 Rev. J. G. Derrick, B.A.,
 university and army tutor
 3 Mrs James
 4
 5 *Cheltenham Library,*
 James T. Presley, librarian
 6 Mrs John Bubb
 7 Mrs Anning
 8
 9 H. Walton,
 lodging house keeper
 10 Rev R. Owen Rocke
 11 Mrs R. M. Palmer
 12 Mrs D. Garrard
 13 J. L. Robertson, Esq, L.D.S.E.
 dental surgeon

- 14
 15 Mrs and Miss Rice Wiggins
 16 Miss A. C. Hart
 17 { Mrs Dolman
 { Mrs Atherly
 { Mrs Pritchard
 18 *Cheltenham Whist Club,*

(10H) **Royal Parade M**

(*Bayshill road, opposite Bayshill
 villas*)

- 1 *Glendearg house,*
 J. W. Bramwell, Esq, M.D,
 2 The Misses Kelley
 3 J. H. Burkell, Esq
 4 Mrs Stoney
 5 *Private Hospital,*
 Miss Lane, superintendent
 6 Mrs Rice, lodging house keeper
 7 W. H. Newman, Esq
 8 Miss Wilks
 9 Mrs Perry
 10 Mrs Haslam
 12 Mr West
 13 J. S. Lane, Esq, B.A., tutor
 14 H. Rogers, Esq,
 professor of music

ROYAL PARADE continued

- 15 Miss M. E. Rumboldt
 16 Mrs F. E. B. Dickens
 17 J. P. Knight, Esq. art master
 18 John G. Forbes, Esq, barrister
 19 Mr E. Parson, land agent
 20 Mr Elmes, lodging house keeper
 Mrs J. A. Ferguson
 Miss A. Gilbert
 21 *Glengar*, Miss M. E. Allen

(11G) Royal Well Place M

(*Bayshill, near Royal crescent
 leading to St. George's place*)

- 1 W. F. Boroughts, dairyman
 2 Mrs Holliday, dressmaker
 3 Mrs E. Mew
 4 Mrs Ireland
 5 J. Dyer, publican

(11G) Royal Well Terrace M

(*Bayshill, nearly opposite the
 Ladies College*)

- 2 Mrs Page
 Miss A. F. Codrington
 4 Miss White
 Miss Dunning
 L. H. Keepers
 5 J. Savage,
 lodging-house keeper
 6 Miss James,
 lodging-house keeper
 7 Miss M. Williams
 8 S. A. Went,
 lodging-house keeper
 Dinmere house, Miss Owens

(12H) Roydon Cottages E

(*St. James's street*)

- 3 Mrs Creed
 4 Mr F. H. Craddock
 5 Mrs Francis, dressmaker

Ruby Place

(*Cudnall, Charlton Kings*)

- 2 H. F. Bridgman, labourer

Rye Villas

(*Selkirk street*)

- 1 H. T. Ryland, builder
 2 Mr H. Hamlet
 3 The Misses Osborn

(10I) Salopian Villas M

(*Tivoli*)

- 1 Colonel F. F. Bainbridge
 2 Miss Brown

Sandfield Road

(*Lower Alstone*)

Sandfield place
 Sandfield villas

Mr W. Hands
 J. Cooke, market gardener
 Clare villas

Mr T. Watts-Harvey, jun
 Sandfield cottages

Sandfields,

A. B. Mustoe, gardener

Brighton cottage,

M. Stanton, haulier

Brighton gardens,

W. Cooke, market gardener

Arle gardens,

A. F. Cooke, market gardener

(12I) Sandford Fields S

(*Near the General Hospital*)

Sandford Place S

(*Bath road, opposite the College*)

Nazareth house

Sandford dene,

Lieut.-Colonel J. M. Read

3 George Rodger, Esq

St. Luke's vicarage,

Rev G. Despard

Sandford lawn,

Major-General Swiney

North Devon lodge,

R. Prowde-Smith, Esq, M.A.

Sandford Road S

(North side of College, leading from Bath road to Old Bath road)

NORTH SIDE

Royal Exotic Nurseries,
Heath and Son, florists
General Hospital,
Mr G. W. Simpson,
house surgeon

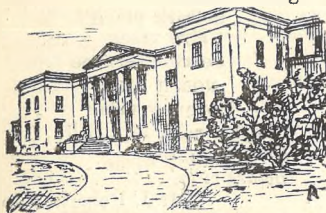

GENERAL HOSPITAL

(Sandford terrace intervenes)
Murvagh

SOUTH SIDE

Christowe, C. Tillard, Esq
Teighmore,
Rev.C.E.LefroyAustin, M.A.

Sandford Street S

(Bath road, nearly opposite the Montpellier baths)

NORTH SIDE

Springwell place

- 1 James King, shoemaker
- 2 A. Gough, french polisher
- 3 A Toms, french polisher
- 4 S. Turner, gardener
- 5 Miss E. Heath
- 6 Charles Cox, groom
Sandford inn, H. Farr
- 8 Mr H. Tibbett
- 9 C. Skey, tinman
- 10 John Spreadbury, coachman
- 11 James Grimmett, coachman
- 12 Mr Edwin Agg
- 13 Mrs Rogers
- 14 Mrs Wake
- 15 Mrs M. A. Wall
- 16 E. Smith, plumber, &c

SANDFORD STREET continued

- 17 W. H. Gaskins, tailor
- 18 Mr G. Parker

SOUTH SIDE

- Mitre inn, George Stibbs
- 16 Mr J. Taylor
 - 17 B. and F. Harper, tailors
 - 19 James Brown, boot rivetter
 - 21 Frederick Leighton, coachman
 - 22 Mrs Spink, dressmaker
 - 24 Mr W. G. Shepherd
 - 25 C. H. Matthews,
grocer's assistant
- J. A. Parker, cabinet maker

Sandford Terrace S

(Sandford road, near the Hospital)

- 1 J. Holtham, decorator, &c
- 2 Mr J. D. Steel
- 3 Mr W. Schwamenkruge
- 4 Mr F. W. Hawker
- 5 J. May, gardener
- 6 James Rogers, printer
- 7 Mr Job Bubb
- 8 Mr J. Franklin
- 10 George Bastin, gardener
- 11 Mr W. H. Bustard
- 12 G. Hill, tailor
- 13 J. S. Garrard, accountant
- 16 Broxated house, W. B. Johnston

(13E) **Saxham Villas C**

(Pittville, Evesham road, opposite the Gardens)

- 1 Lieut.-Colonel C. E. H. Ford
(F. C. W. Parr, Esq
- 2 { Mrs Frost
(Miss Frost

Segrave Place C

(Pittville, just inside Pittville gates)

- 1 W. Powell, Esq, M.R.C.S., &c
- 3 Mrs W. M. Beresford
- 4 Miss Falkener
- 6 T. Thomas, Esq
- 7 Dr Thompson

(13F) **Segrave Villas**

(*Leckhampton parish, end of Park place*)

Selby Cottages

(*Swindon road*)

- 1 Charles Spragg, carter
- 2 G. Pearce, painter
- 3
- 4 T. C. Addis, blacksmith
- 5 J. Arnold, carman
- 6 W. Eggleton, agent

(13F) **Selkirk Parade E**

(*Prestbury road, opposite Pittville villas*)

Selkirk house,

Mrs M. A. Lloyd

- 1 Richard Talbot, Esq
- 2 John Lawson, Esq
- 3 C. B. Abrahall, Esq
- 4 Thomas Chester,
lodging house keeper
- 5 Miss K. J. Gillman
- 6
- 7 A. J. White, Esq
- 8 Mr William Jones, librarian
- 9 The Misses Wyatt
- 10 The Misses Foxton
(Miss C. K. Payne
- 11 } Miss J. Barron
(Rev R. H. Consterdine
- 12 Miss Croker
- 13 Thomas Lyon, Esq

(13F) **Selkirk Place E**

(*Selkirk street, near Pittville circus*)

- 2 James Hyatt, carpenter
- 3
- 4 John B. Mills, printer
- 5 B. Hebden, gardener
- 6 F. Sterry, reporter
- 7 Mr E, Mortimer

(13F) **Selkirk Street E**

(*Near Portland square, leading to All Saints' Church*)

SOUTH SIDE

Kensington villa,

William Mills, coach builder

Albert villa, Mr A. Green

Flower and Sons, Ltd, brewers

Selkirk villas

Selkirk place

Rye villas

Selkirk terrace

NORTH SIDE

Torquay villas

Chalfont villa, Mrs Ball

Holton cottage

Boldre villa,

Mr J. Roberts, tutor

(13F) **Selkirk Terrace E**

(*Selkirk street, a continuation of Selkirk place*)

- 1 Miss H. Sexty
- 2 Mr J. Teague
- 3 Mrs J. Richards, dressmaker
- 4 Mr J. Owen
- 5 Mrs Scott
- 6 Mr Peter Birch
- 7 Mrs Cresswell
- 8 Miss Fletcher
- 9 W. W. Crowther, gasfitter
- 10 Miss M. E. Allen

(13F) **Selkirk Villas E**

(*Selkirk street*)

- 1 Mrs M. Wycherley,
preparatory school
- 2 Mr H. W. Bromurek
- 3 Mrs Wakefield
- 4 Miss L. Snell
- 5 G. Andrews, gardener

Severn Hill

(*Gloucester road*)

- 1 W. Welch, saddler
- 2 J. Wilcox, builder
- 3 J. F. Wilcox, joiner

SEVERN HILL continued

- 4 Mr John Coulston
- 5 Miss Payne
- 6 Mrs W. White
- 8 John Cull, plumber
- 9 Miss M. Doxsey
- 10 Edward Wynn, brass founder
- 11 H. G. Williams, draper
- 12 Mr W. Williams
- 13 W. Juggins, gardener
- 15 Mr J. H. Ross

Shamrock Villas

(*St. Mark's place*)

- 1 W. Partridge, labourer
- 2 F. Higgins, gardener

Shelburne Road

(*Lansdown road*)

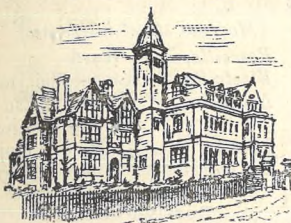

DEAN CLOSE MEMORIAL SCHOOL

- (13G) **Sherborne Place C & E**
(*Albion street, leading to Sherborne terrace*)

NORTH-WEST SIDE

All Saints Mission Room

- 1 T. Crimmins, tailor
- 2 Mrs M. Scotford, monthly nurse
- 3 T. Bayliss, boot maker
- 4 Mr T. Stephens
- 5 Mr R. Pearce
- 6 W. Williams
- 7 Mr T. Wakefield
- 8 Elijah Bray, tailor
- 9 Mr J. Brooks

SHERBORNE PLACE continued

- 9½ Mrs J. Williams
- 10 Mrs Hemming
- 11 Mr J. Morgan
- 12 William Raymond, shopkeeper
- Gordon terrace**
- SOUTH-EAST SIDE
- Winstone stone yard*
- 17 S. Gage, coachsmith
- 18 G. Brown
- 19 E. Wilkes, musician
- 20 Mrs M. Banner
- 21 Mrs C. Davis,
bicycle machinist, &c
- 22 Mrs S. A. King
- 23 G. Leacey,
mineral water manufacturer
- Walcot cottage*, Mrs J. Gummer
- Smith Bros., timber merchants
- Grosvenor cottages**
- Steam Brewery*, G. Stibbs

- (13F) **Sherborne Street C & E**
(*Mountpleasant, leading to Portland square, and Pitville*)

- (13H) **Sherborne Terrace E**
(*Between Mountpleasant and Sherborne street*)

H. Hiam & Co, coach builders
Gordon house,
Eli Lodge, house decorator

- 1 E. Lawrence, furniture dealer
- 2 Miss M. Carwardine
- 3 C. F. Pugh, accountant
- 5 Mrs W. J. Daw
- 6 Mr S. D. Powell
- 7 Mr T. J. Mastin
- 8 Mr W. King
- 10 G. J. Crisp,
architect and surveyor
- 12 Charles Winstone,
builder and contractor
- Eairview street intervenes*
- Fairview inn*, W. Kilminster

Silverton Buildings

(Great Norwood street)

R. A. Palmer, grocer

Short Street

(Between Upper Norwood street,
and Moored street)

Harmony cottages

5 A. H. Moss, carver

Westbourne cottages

1 J. H. Hands

2 Mr F. Selley

Blisworth cottages

1 T. Daffurn, gardener

2 J. Betteridge, labourer

Zion cottage

Hope cottage,

J. Whittle, traveller

Blisworth cottage,

Mr Thomas Crumpton

Lugwardine cottages

(10κ) **Shurdington Road**

(Leading from Bath road to
Shurdington)

NORTH SIDE

Edward place

Norwood place

Mr F. Pearce, baker, &c.

Grenville terrace intervenes

Brandon stores,

— Acock, grocer, &c.

Leckhampton inn,

J. Smith, fly proprietor

Poplar place

Rockville cottage,

John Pearce, coal merchant

William Pearce, carpenter

Prospect villa, Miss J. Morgan

Miss Cowley

Moored villas

Brandon cottage,

T. Tyler, farmer

Ashley villa, Mr George Tupp

Painswick road intervenes

SHURDINGTON ROAD continued

Ashley lodge,

Captain C. H. Heycock

Painswick lodge,

James Chamberlain, Esq

Hereward, B. Whishaw, Esq

Parkhurst,

Mrs Dashwood Wilkins

Fairleigh,

Major-General Warren

SOUTH SIDE

Leckhampton hall

(Moored park road intervenes)

The Rowans,

Major Bertie Roberts

Woodcote, Henry Mallory, Esq

Beaumont, Mrs H. Johnson

Rhodeville, Mrs Ferryman

Duffryn cottages

1 Miss Eager

2 Mr R. C. Monk

(Moored street intervenes)

Roseville, John Ward

Wentville, G. Hooper, dairyman

Neathville, R. Vimpany, Esq

Mr C. J. A Teague

Lynn cottage, Mr W. J. Phipps

Fir tree cottage, Mr John Morris

Lyme villas

Roslyn villas

Malvern villa,

Mr G. Powell, gardener

Ampney cottage, Mrs Hall

(Upper Norwood street intervenes)

Norwood arms, Henry Vines

Sidney Street E

(Hewlett place, Hewlett street)

Soho Place N

(Tewkesbury road, near the Gas
works)

Somerset Villas

(Leckhampton road)

1 Mrs Gardner

2 Mrs Milner

South Lane

(*St. Mark's*)

The Oaks, The Misses Lance

Southampton Place S

(*High street, opposite the Belle Vue hotel*)

- 2 Mrs J. E. Preece,
lodging-house keeper
- 3 Mrs Lane

(10r) **Southend Villas M**

(*Painswick road, nearly opposite Painswick parade*)

- 1 Miss Carter
Miss More
- 2 E. Saunders, builder, &c

(13r) **Southfield Villas S**

(*Old Bath road, near the Thirlestaine road*)

- 1 Rev Charles Bubb
- 2 Rev W. P. Mellersh, M.A.
T. G. Mellersh, Esq

(11H) **Spa Buildings**

(*Montpellier, at the back of the Queen's hotel, facing Montpellier gardens*)

Spa place

- Mrs Burden, dressmaker
- 1 Mrs Hebden, dressmaker
- 2 Miss Merrick,
lodging-house keeper
- 3 Mrs Wicksey,
lodging-house keeper
- 4 Mrs Lockett
- 5 Miss F. Adams
Miss Adams
Miss Ensor
Miss Kempthorne
- 6 Miss E. Price,
lodging-house keeper
- 7 Mrs Rogerson,
lodging-house keeper

SPA BUILDINGS continued

- 8 Mrs Atkinson
- 9 Mrs E. A. Davis,
lodging-house keeper
Baroness Farina Firrao
Miss Mayling
- 10 Mrs Hopkins,
lodging house keeper
- 11 Mr John Fegan
- 12 Miss E. A Sessions
- 13 A. C. White, Esq
Horse Repository—The Riding School, W. J. Smith, professor of riding, &c
Claremont lodge,
Rev. B. Newnham. M.A.

(13F) **Spackman's Cottages E**

(*Portland square, near Pittville gates*)

- 1 Mrs Babbage
- 3 Mrs Smith
- 5 Miss Nind

Spread Eagle Terrace N

(*Between 258 and 259 High street near the Old Cemetery*)

Spring Grove Villas E

(*Upper High street, between Oxford parade and Keynsham bank*)

- 1 W. N. Bubb, Esq, solicitor
Heronden, E. C. Howard, Esq
Sydenham villas intervene
- 3 Mrs E. Davies

(12H) **Springwell Place S**

(*Sandford street, Bath road*)

- 1 W. H. Reay, decorator
- 2 F. Baylis, plumber
- 3 J. W. Kirkland, machine agent

Stanhope Street N

(*Tewkesbury road, near St. Peter's Church*)

St. Alban's Terrace E*(Hewlett road, near Duke street)*

- 1 Mr J. Chambers
2 *Alsace lodge*

St. Ann's Road E*(Hewlett street, leading to Albion street)*

- Wycombeville*, Mr J. Bloodworth
Alfred villa, Mrs Freeman
May Hill, A. Hooper, Esq
Drayton villa, Mrs J. M. James
Sunny Croft, W. G. Bosley, Esq
Orwell villa, Mr J. Cranmer
Fern villa, F. J. Butler, Esq, B.A.
private and class tutor
Kenilworth villas

St. Ann's Terrace E*(Hewlett road, near Victoria street)*

Lara cottages

- 1 J. Y. Day, gardener
2 Mr Frederick Peare
3 S. Spencer, carpenter
4 Robert Smart, bootmaker
5 Mr H. Smith
6 F. E. Freeman, tailor
7 Mrs S. Pavis
8 Mrs M. A. Dunn
9 Mr James Gibbons
11 Mr Thomas Stephens
12 W. Lane, smith
14 Mr William Hiskett
15 — Mitchell, gardener
16 J. French, groom
17 Daniel Mason, gardener

St. Ann's Villas E*(Opposite Carlton street, Hewlett road)*

- 1 William Stephens, Esq
2 Mrs Jane Mills

St. George's Avenue W.*(Between 321 & 321A, High street)***St George's Parade M & W***(Between St. George's place and St. George's road)*

NORTH-WEST SIDE

- Doxsey and Son, coachbuilders
2 Mrs E. Lyford
3 Mr W. T. Cossens
4) William Scammell, builder and
5 } furnishing undertaker
6 R. M. Ellis, professor of music
7) Miss J. Poole,
8 } domestic agency

SOUTH-EAST SIDE

- 9 George Ryder, tailor
10 Miss L. James, upholstress
12 Mrs E. Pigram, cook
13 Miss J. Sadler, dressmaker
14 John Clift, coal merchant
15 Miss E. Butlin, dressmaker
17 Ezra Crook, coal merchant
Miss E. Smith, dressmaker

St. George's Place (M & W)*(Between 328 and 329 High street leading to Bayshill)*

SOUTH-EAST SIDE

- 1 Miss M. Wood
Ale and wine vaults,
Henry Herbert
Blockley villa,
J. P. Harris, builder, &c
5 *Roseberry house,*
J. Farish, outfitter
6 *Athelney house,*
Mrs Hanks, coal merchant
7 *Amberley house,*
Mr E. F. Barnfield
8 E. Crook, coal merchant
9 *Bowd's workshops*
W. C. Channon, builder
10 W. Smith,
sewing machine agent

ST. GEORGE'S PLACE continued

- 11 *Society for Prevention of Cruelty to Animals* (offices)
A. Duncan, inspector
- 12 *Horse and Groom inn*,
Chester walk intervenes
Free library
Clarence street intervenes
St. Matthew's Church
W. Scammell's warerooms
Royal crescent news (*Omnibus company, limited*),
P. J. Harlow, manager
Bayshill news,
F. Humphreys, coachman

NORTH-WEST SIDE

- St. George's terrace*
St. George's retreat
St. James's parade and St. George's terrace intervene
Beech house, G. R. Francis,
medical electrician
- 27 *Oddfellows hall*,
W. Mitcnell, wheel chairman
- 28 S. Holder, bootmaker
- 29 F. Webb, tailor
- 30 J. Young, painter
- 31 *Humanitarian Christadelphian meeting room*
- 32 E. Baker, upholsterer
- 33 C. Messenger, bootmaker
St. Mary's hall,
Miss Bird, superintendent



ST. MARY'S HALL

ST. GEORGE'S PLACE continued

- Manchester street intervenes*
St. George's wine vaults,
James Browning
Handel house,
Provident dispensary
Mrs J. Jones, matron
- 50 J. G. Freeman,
railway carrier, &c
- 52 Mr Ford
- 53 T. C. Collingbourne,
stone mason, &c
- 54 Mr James Midwinter
- 55 Joseph Salisbury, tailor
- 56 E. J. Maisey, house decorator
- 57 Mr J. G. Boughton, surgeon
St. George's house,
F. J. Wright, ironmonger
- 59 B. Page, carver and gilder
Victoria district nurse's home
- 66 E. J. Waller, heraldic painter
Miss Preston, dressmaker
- 67 *Bournemouth house*,
Mr R. Brewster, dental-surgeon
- 68 T. Allibone, joiner
- 69 T. G. Poulston,
hairdresser and perfumer
- 70 *Citizen office*,
Mr D. W. Honeysett

St. George's Retreat W

(*St. George's place, near the Bays-hill inn*)

St. George's Road M & W

(*Bayshill, leading from Promenade to Gloucester road*)

NORTH SIDE

- Imperial nursery*, E. Pates
Imperial Agency office,
Mrs Strachan
Royal well chapel
road intervenes
Royal Well terrace
(*St. George's terrace*)
Bayshill terrace
York terrace

ST. GEORGE'S ROAD continued

Yorklands,

Mrs Molyneux Hymes
Miss Gearson
Miss Sedgwick

Broughton lodge, J. Burns, Esq
Cambridge house,

Colonel C. E. Croker-King

Yorkeleigh, Mrs Workman

Rainow, The Misses Litton

Portmore lodge,

Major-General J. R. Mackenzie

Gresham villa, Mrs P. Hosking

Westholme, Mrs Middleton

Eva villas

York lodge, Mrs J. Sturge

York villas

Endcliff, H. Leeds, Esq

St. George's villa, Gustav A.

Schneider, professor of French
and German

Great Western road intervenes

Hinton villas

Fromesfield

Hinton lodge, Mrs Langton

Kingston villa, Mrs James

New road intervenes

Julian villa, Mrs C. Bloodworth

Roseville lawn,

T. W. Harvey, iron merchant

St. Georges nursery,

E. & W. E. Smith, nurseryman

Bayshill parade

Kensington villa, Mr F. Lawson

Mr W.S. Smith

Queen's retreat intervenes

Cliftondale, Mr King

Calcutta terrace

Calcutta house,

J. Okey, grocer

SOUTH SIDE

Maryville cottages

Maryville, Miss Jones

Alpha villas

Alpha house, Mr G. Norman

ST. GEORGE'S ROAD continued

Western lawn,

George Parsonage, Esq

Rev W. Seaver

Miss Creed

Christ Church road intervenes

Pembroke lodge,

Lieut.-Colonel E. Browne

Wyborne { Mrs H. Willis

{ Mrs Marshall

Overton Park intervenes

Overton house

Eriscote, T. Redfern, Esq

Rivershill,

T. Reynell Lane, Esq

Pery lodge,

Edward H. Thompson, Esq

Bayshill villas

Bayshill intervenes

Fauconberg house, Miss Caines

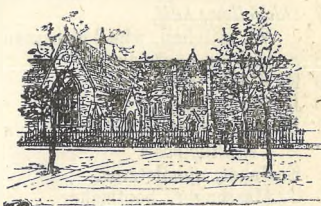

THE LADIES' COLLEGE.

(9F) **St. George's Square W**

(High street, opposite St. George's
street)

8 Mr Bartlett

9 Mr Dutton

10 Mrs Jacques

11 John McFee, draper

12 *Hawkesbury house,*

Miss A. Griffin, dressmaker

13 R. Dutton, builder

(9F) **St. George's Street C**

(Between 173 and 174 High street)

- 1 J. Burke, metal merchant
- 3 H. Joyner, gardener
- 4 H. Healing, brushmaker
- 5 A. Constable, shoemaker
- 6 C. Bellamy, broker
- 7 T. Seager,
mineral water manufacturer
- 8 Joseph L. Davis, shoemaker
- 9 T. Barnard, waiter
- 10 Mr R. Mills
- 11 John Cooper, shoemaker
- 12 Mrs C. Pontin
- 13 John James, tailor
Dolphin inn, William Young
- 14 T. Seager and Co
W. A. Baker, builder
- 15 Mrs Birt
- 16 Henry Truman, painter, &c
- 17 Mrs Elizabeth Aldridge
- 18 A. Fraser, agent
- 19 Mrs E. Davis, nurse
- 20 Mrs Ashworth

Regent terrace

- 24 *Steam Laundry*, E. C. Rudge
Wesley Chapel

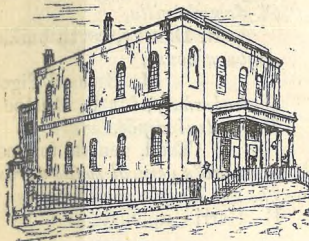

WESLEY CHAPEL

- 40 Mrs Barnes
- 41 J. Smith, bootmaker
- 42 W. Betteridge, painter
- 43 W. A. Baker, plumber, &c,
superintendent fire brigade
- 44 W. Morris, decorator
Mrs Morris, dressmaker

ST. GEORGE'S STREET continued

- 45 R. Cutts,
insurance superintendent
p r Somerville, St. Mark's
- 46 Mr J. Chick
- 47
- 48 Mrs H. Walton
- 49
- 50 J. J. Walter, brewer
- 51 } James Dicks and Sons,
- 52 } drapers, &c
- 53 }

(11e) **St. George's Terrace W**
(*St. George's place*)

- 1 *Bayshill inn*, F. S. Salmon
- 2 *St. George's news*, W. Holman
- 3 George Rudge, waiter
- 4 *Laverham house*, Mrs Ward
- 5 W. Bryer, veterinary surgeon
- 6 Mrs E. South
- 7 Rev. J. Langford
- 8
Fire engine and escape station,
John James, engineer

(11g) **St. James's Parade W**
(*St. George's place*)

- 1 Mr John Sier, parish clerk
- 2 F. J. Comely, corn merchant
- 3 R. O'Hagan, dressmaker
- 4 Miss Underwood
- 5 H. Wilcox professor of music
- 6 Miss Baylis

St. James's Place W

(*Ambrose street, near Roman Catholic Church*)

(10A) **St. James's Place M**

- (Between Great Norwood street and Painswick lawn
Pembroke house,
G. W. Jones, gardener
- 1 R. Palmer, gardener
 - 2 Mrs Lawrence

ST. JAMES'S PLACE continued

- 3 James Clifford
 5 Mrs Mary Denley
 6 Mr C. Cowmeadow
 7 W. A. Nye
 7A Charles May, bootmaker
Painswick road intervenes
 8 W. J. Bond, plumber & painter
 10 C. F. Jeffs, cabinet maker
 11 Thomas Castle, gardener
 12 Arthur Jackson, coachman
 13 T. R. Allen, wheelchairman
 14 W. Green, pastry cook
Clifton cottage,
 Miss Bettam, dressmaker
Casino cottage, Mrs Hancock

St. James's Square W

(Near the Roman Catholic Church)

- Bethel chapel*
Knapp house, Mrs Willett
Somerset villa, J. Quinn, optician
Somerset house,
 S. Jamieson, draper
Alleyne lodge, Mr R. Kear
 G. H. Wynn,
 brass finisher and engraver

NORTH SIDE

- Burton brewery,* Mr J. Wheeler
 Barnby Bendall & Co, furniture
 removers & shipping agents
Penrith house, P. Bendall
Mayville, G. F. Ransom, agent
Ashburn villa,
 Mr H. N. Wadsworth
 4 W. H. Knight, Esq.,
 architect and surveyor
Stongcroft
Tydvil, Mr D. Thomas,
 station master (G.W.R.)
Great Western railway station $\frac{3}{4}$

ST. JAMES'S SQUARE (continued)

EAST SIDE

St. Gregory's (R.C.) Church

ROMAN CATHOLIC CHURCH

- 13 *Beuno house,*
 H. Lockyer, accountant
 9 Rev W. S. Fallon, M.A.
 8 *The Lawn,* C. F. Gale, Esq
St. James's cottage,
 Miss M. Williams,
 lodging-house keeper

WEST SIDE

- St. James's villa,*
 A. R. Doxsey, coach builder
Ashburn house,
 Mr Richard Pigott
Central wharf, Mr E. Mustoe
The central depot,
 W. Todd, general foreman
Marshall's general metal works
The St. Mary's parish rooms
 H. Harris, upholsterer

(12H) St. James's Street E

(Between 64 and 65 High street)

EAST SIDE

- 1 Mrs Harris
 2 E. W. Lane, bootmaker
 3 W. Evans, painter
 4 J. H. Spreag, bootmaker

ST. JAMES'S STREET continued

- The Robin Hood Inn,*
 W. Perrott, wheelchairman
 6 J. Smith, plumber, &c
 7 James Beale, baker
 8 William H. Barrow, postman
 9 Mrs Jones
 10 F. J. Jennings, gardener
 11
 12 Thomas Yates, mason
 13 Mr Hill
 14 F. Bowen, mason
 15 Mrs L. A. Cook
 15A Mrs A. Hutchence
 15B C. Hawker, blacksmith
 16 J. Hooper, porter
 17 James Evans, cook
 18 Mr J. F. Stoneham
 19 Mrs Brown
Horse and Groom Inn,
 John Ellis
 21 Daniel Dawes, gardener
 22 J. Dawes, joiner
 Roydon cottages
 WEST SIDE
 27 E. Hill, plumber
 29 W. Hamblin, baker
Malsters' Arms Inn,
 J. Browning
 31 H. James, baker
 32 E. Lawrence, plasterer
 32A William Dodwell, polisher
 33 Charles Phipps, gardener
 35 Mrs Salliss, dressmaker
 37 J. Pilley, cabinet maker
 39 T. Attwood, coachman
 Longdon place
 (11A) **St. James's Terrace** M
 (*Near St. James's Church*)
 1 Miss Gibbons
 2 Charles Todd, hairdresser
 5 C. Fryer, pork butcher
 F. D. W. Smith, contractor
St. James's Church

(13H) **St. John's Villas** E

(*Berkeley street*)

- 1 { T. Whittard, Esq,
 private tutor
 W. W. Whittard, Esq, B.A.,
 private tutor
 2 Mrs Castell

(12H) **St. Luke's S**

(*East side of Bath road*)

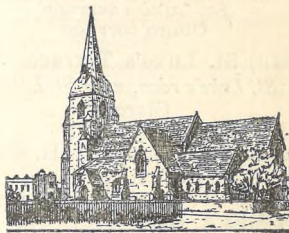

- ST. LUKE'S CHURCH.
 Kilchberg villas
Pemberton villa, Mr Woodward
Heathercroft, The Misses Scaife
 Strathmore villas
Fernlea, Mr George Tilley
Rycote
Dovedale
 Dovedale villas
Dovedale house,
 W. Sheppard, confectioner
 Olio cottages

(12H) **St. Luke's Place S**

(*Near St. Luke's Church*)

- Richmond villa*,
 1 T. Walker, plasterer
 2 E. Iles, gardener
 3 J. Hearne, butler
 4 Mrs Coulton
 7 J. Wall, builder and decorator
 8 R. S. Neale, house decorator
 9 Miss Stone
 10 Miss Carr, laundress
 11 Mrs Green
Kilburn house,
 E. J. Hanks,
 dealer in cycles, &c

(12H) **St. Luke's Road S**
(*Bath road, leading to St. Luke's Church*)

- The Lodge,*
Miss Summers, dressmaker
Weston lodge,
George's Limited,
cooks and confectioners
3 John Powell, stationer, &c
4 H. D. Brown, builder, &c
St. Luke's terrace
Otago terrace

(12H) **St. Luke's Terrace S**
(*St. Luke's road, near St. Luke's Church*)

- 1 Mrs Meredith
2 *Badgendon house,* Mr H. White
3 Miss Whatton,
lodging-house keeper
4 Miss A. Davis
Miss Arkell
5 Mr E. S. Winter, artist
6 Mrs Holman
7 *St. Luke's lodge,* Mrs Brown

(12H) **St. Luke's Villas S**
(*College road, near St. Luke's Church*)

- 1 Miss Pringle Home Douglas
2 Rev E. Pearson

(12F) **St. Margaret's Cottages C**

- (*Formerly Dodd's cottages, North place*)
2 G. C. Pratley, greengrocer
3 James Burdett, gardener
4 G. Mayse, bootmaker
5 Mrs Green
6 Mr Alfred Sparrow

St. Margaret's Parade
(*Bennington street*)

- 2 Mr T. Watts
3 Mr G. A. Richards
4 J. J. Lane, timber merchant
5 Mrs Nichols
6 Mr A. Fear

(12F) **St. Margaret's Road C**
(*From North place to Henrietta street*)

- St. Margaret's terrace*
St. Margaret's, T. R. Gray, Esq
Boy's Orphan Asylum, Mrs Jones
St. Margaret's Timber Yard,
Mr George Hickman
Cottage place intervenes
Burghill villa, J. Price, builder
Monson terrace
Clonbrock house, Miss S. Russell
Trafalgar place
Trafalgar house, Mrs Freeman
Oxford passage intervenes
United Sunday School
Bennington street intervenes
Livorno lodge, J. Stevenson, Esq

(12F) **St. Margaret's Terrace C**
(*St. Margaret's road, near North place.*)

- 1 W. H. Baillie, Esq
2 Rev. T. M. Dupre
3 Rev W. De Pipe Belcher
4
5 Mr J. M. Cook
6 Messrs Shirer & Haddon

St. Mark's

Church road

WEST SIDE

Cora Lynn } L.G. Tugwell, Esq,
Atherstone } M.A., L.L.B.
Bellville, Mr F. O. Bell
Surburban villa,

Mr W. Letheren

Surburban cottage, Mr Harris
Clevedon, J. Callendar, Esq
Rosewood villa, Mrs Hunt
South lawn, Miss Dickin

EAST SIDE

The Ferns
The Myrtles, Miss Martin
The Willows, Mrs Woodings
Hillfield,

Rev G. P. Griffiths, M.A.

ST. MARK'S continued

Delta cottage,
Abbeville, Miss Simpson
Glenroy, Mr J. Sims
Ethelville, Mr N. Gosling
The Oaks, The Misses Lance
Longmead, Rev. E. T. Griffiths

Fairmount road

Rosebank, Miss West
Fairmont, Mr G. E. Hammond
The Cedars, Mr Caustin
Vivian villa
Hermitage, G. J. Dunlof, Esq

Libertus road

Roman road

Rowanfield road

(8F) **St. Mark's Cottages** W
 (Rowanfield)

116G) **St. Mark's Emporium** W
 (Gloucester road, near the Midland railway station)

- 1 Mr J. Gwilliam
- 2 F. Kearsy, pork butcher
- 3 S. Holloway, family grocer
Agent—Queen Fire and Life Insurance Co
- 4 D. Thompson, tailor, &c
- 5 W. Tovey, coffee tavern keeper

(11G) **St. Mark's Place**
 (South side of Gloucester road)

EAST SIDE

Shamrock villas

Garden view

- 1 R. Betteridge, blacksmith
- 2 R. Stafford, gardener
- 3 T. Jones, florist
- 4 Mr. Lapworth, gardener
- 5 H. Webber, gardener

WEST SIDE

Holly villas

Leckhampton view, Isaac Daft

St. Paul's Cottages or Victoria Square N

(Larput place, near St. Paul's Church)

St. Paul's Lane N

(Near St. Paul's Church)

(12E) **St. Paul's Parade**

(Opposite Dunalley parade)

- 8 W. H. Millard, harness maker
- 9 Miss Cleveley
- 10 Mr D. Greenway
- 11 Mr G. Johnson
- 12 E. Long, baker
- 13 Mrs McRae, dseemaker
- 14 W. Domney, bootmaker
- 15 Mr John Broom
- 17 R. Rogers, tailor
- 18 Mrs Stokes, nurse
- 19 C. W. O. F. Hazle, joiner
- 20 Mr John Ursell

St. Paul's Parade Cottages C

(St. Paul's parade)

St. Paul's Road

(Leading from Clarence square to the Workhouse, consisting of various Places and Terraces, to be found under separate headings)

Collet's Brewery,

Benjamin Ratcliff, innkeeper

Prospect house,

G. Bradfield,

commission agent

C. Hampton, haulier, &c

(11F) **St. Paul's Street, North**
 N & C

(Back street, leading to St. Paul's Church)

NORTH-WEST SIDE

- 1 G. Seward, plumber
- 2 Miss E. Pardington
- 3 R. Booy, builder, &c

ST. PAUL'S STREET NORTH contd.

- 4 Mr John Turner
- 5 Mrs Millard,
dress and stay maker
- 6 F. Wheeler,
joiner and undertaker
- 7 *Brewers' Arms Inn, J. Forty*
- 8 John Wood, saddler
- 9 S. E. Wilcox, joiner, &c
- 10 C. Kitchen, china dealer
- 11 James Lane, cattle dealer
- 12 W. Dyson, traveller
- 13 James Ellins, plasterer
- 14 Mrs Palmer
- 15 F. W. Webley, dairyman
- 16 T. Bellamy, bootmaker
- 17 Mrs Ayres
- 18 Mrs Jane Martin
- 19 A. Middleton, plumber
- 20 Mrs P. Ellins,
lodging house keeper
- 21 G. Fletcher, poulterers' assistant
- 22 Mr T. Phillips
- 23 J. Sullivan, gardener
- 24 J. Webley, tailor
- 25 C. Jenkins, gardener
- 26 W. Carrick, sen, tailor
- 27 Miss E. Cadogan
- 28 John Hastings,
butcher and milkman
- 29
- 30 T. H. Smith, photographer
- 31 F. McDonald, hairdresser
- 32 Mrs E. C. Smith
Convent of St. Gregory



ST. PAUL'S CHURCH.

ST. PAUL'S STREET NORTH contd.

SOUTH-EAST SIDE

- 33 Mrs Sheen
- 34 Mrs Ursell
- 35 J. Puttick, coachman
- 36 A. Gardner, porter
- 37 J. Longford, hosier
- 38 E. W. Bullock, bootmaker
- 39 A. Hughes, machinist
- 40 J. W. Limbrick, insurance agent
Mrs S. Dix
- 41 Charles S. Guilding, accountant
- 41A A. Crowther, plasterer
- 42 F. Crowther, decorator
- 43 Frederic Gill, mason
- 44 Mrs A. Broom
- 45 Mr John Bullock
- 46 Mrs Selmes
- 47 D. Baylis, boot maker
- 48 L. Bliss, gardener
- 49 Alfred Summers, tailor, &c
- 51 Mrs M. Jones
- 52 J. Grimes, carpenter
- 53 Mr C. Teague
- 54 Mr J. W. Coleman
- 55 Edward Banning,
carver and gilder
- 56 E. G. Playdon, bricklayer
- 57 A. J. Harper, shoeing smith
- 58 A. Cother, plumber
- 59 Mr Smith
- 60 Mrs E. Locke
- 61 G. Errington, decorator
- 62 George Ash, grocer
- 63 H. Smith, porter
- 64 A. Fergusson, woollen draper
- 65 Miss E. Land,
straw-bonnet maker
- 66 J. Hawker, grocer

(11F) St. Paul's Street South
N & C

(Between 183 & 184, High street)

- 1 Thomas Patrick, plasterer
- 2 W. Lawrence, blacksmith
- 3 Samuel Robbins, hassock maker
- 4 Mrs Harris

ST. PAUL'S STREET SOUTH contd.

- 5 William E. Hale, carpenter
- 6 Charles James, shoemaker
- 7 C. Timbrell, cabdriver
- 8 James Shea, shoemaker
- 9 F. Young, carpenter
- 10 J. T. Wade, accountant
- 11 E. Herbert, gardener
- 12 Mrs Swevey
- 13 J. Minty, tailor
- 14 Mrs M. Bick
- 15 Mrs Mary Harris
- 16 Mrs Nash

(12F) St. Paul's Terrace C

(Near the British Schools,
Dunalley street)

- 1 Mr John Gardner
- 2 Miss Hudson
- 3 Mr James Cook
- 4 Mrs D. Burke,
dealer in ladies' and
gentlemen's wardrobes
- 5 *British Crown tavern,*
Mrs Jane Lane
- 6 Mr E. W. Waite
- 7
- 8 Mrs S. J. Hastings
- 9 Mrs Crudy, dress maker
- 10
- 11 Mrs P. Gibbs
Kington cottage,
Warren Brothers,
coal dealers

(11F) St. Paul's Terrace South
N

(St. Paul's street south, High
street end)

- 1 G. Parker, bookseller, &c
- 2 S. Robins, broker
- 3 Mrs Whiffen
- 4 E. Clifford

St. Peter's Buildings N

(Tewkesbury road)

St. Peter's Place

(Swindon road, between Waterloo
street and Stanhope street)

St. Philip's Parade

(Now forming part of St. Philip's
terrace)

St. Philip's Place

(Leckhampton parish, near St.
Philip's Church)

- 1 Madame E. H. Preece
- 2 Mr Benjamin Combe

(11r) St. Philip's Street

(Leckhampton parish, Bath road,
leading to Great Norwood street)

- 1 W. Smith, cordwainer
- 2 Mrs Sutton
- 3 Mr C. W. Jordan
- 4 Charles Ford, labourer
- 5 Miss Joyner
- 6 Robert Taylor, grainer
- 7 Mrs Robinson
- 8 John Lewis, tailor
- 9 Samuel Allsopp, labourer
- 10 George Smith, painter
- 11 E. Moore, gardener
- 12
- 13 Miss Beckwith
- 14 Mrs Harding
- 15 John Milne, tailor
- 16 F. J. Gingell
- 17 John Powell, stonemason
Dove cottages
- 20 J. Slatter, plumber, &c
- 21 T. Robinson, plasterer
- 22 G. B. Johnsey, cellarman
- 23 W. Plumbridge, tailor
- 24 Mr C. Redwin
- 25
- 26 R. Luce, labourer
- 27 H. Prust, brass finisher
- 28 Mr J. Alder
- 29 Mr John Howes

Stanley Road*(Battledown—detached houses)***(11T) St. Philip's Terrace***(Leckhampton, between St. Philip's Church and Shurdington road)**Greville house,**Lieut.-Colonel Logan*

- 1 Captain Ryves
- 2 Mr G. Fenning, private tutor
- 3 G. H. Watts, coach builder
- 4 George W. Yeandle, tailor
- 5 Mr D. Wingate
- 6 John Weaver, organist
- 7 Thomas Bellamy, bootmaker
- 8 Miss Gillanders
Marian villa, Mr G. Boorman
- 10 G. H. Lane, builder, &c
- 12 Mrs A. Goddard
- 14 Mr J. Acock

(9I) St. Stephen's Road*(Leading from Lansdown road to The Park)**Hatherly place**Fallowfield,**H. A. James, M.A., tutor**St. Stephen's Church**Roehampton, Miss R. Baillie**Park gate, Mrs J. Foy**Parkfield lawn,**W. H. Bird, Esq**St. Stephen's Manor,**Rev C. McArthur**Thraxton, D. E. H. Noyes, Esq**Hatherly lodge,**Major Grant Stephen**Coddenham lodge,**Mrs F. Longe**The Laurels { Mrs Pagan**{ Miss Lonsdale**Sherwood, Rev C. G. Douton**Fairlight, Miss A. Shittler**Hatherly villa***(10E) Stoneville Street N***(Gloucester road, near the Gasworks)*

- 1
- 2 R. Brown, clerk
- 3 J. Troughton, labourer
- 4 F. Constable, baker
- 5 J. Allen, agent
- 7 F. Bennett, haulier
- 8 Mrs D. Merrett
- 9 J. Miller, labourer
- 11 L. Morgan, fireman G.W.R.
- 12 J. F. Slatter, bookbinder
- 14 T. W. Watkins, joiner, &c
- 15 W. Uzzell, carpenter
- 16 H. Beck, coachman
- 17 A. Martin, letter carrier
- 18 A. Spackman, tailor, &c
- 19 C. H. Powell, grocer
- 20 A. Herrington, grocer's assistant
- 21 W. S. Burchell, agent
- 22 W. Cresser, carpenter
- 23 J. Worsfold, waiter
- 24 A. Salter, G.W.R. porter
- 25 Mrs L. White
- 28 E. Wills, labourer
- 29 Mrs E. Peacey
- 30 G. Nicksey, upholsterer
- 31 J. Conn, labourer

*Victoria coffee tavern,**Mrs S. King***(12H) Strathmore Villa S***(St. Luke's)*

- 1
- 2 Miss Baylis
- Miss Elliott

Stratton Villas C*(Marle Hill)*

- 1 Mr Brown
- 2 Mr Round

Sudeley Place C*(Wincheomb street, numbered with that street)*

- (10H) **Suffolk Lawn M**
(Montpellier, opposite Lypiatt terrace)
 1 F. Cook, Esq, M.D., M.R.C.P.
Lypiatt lodge, Mrs D. L. Thorp Stanmer house
 4 Carrick house, Rev J. Lockhead
 5 Elmhurst. John Lea, Esq
Suffolk hall, Mrs C: Tarratt

(11A) **Suffolk Parade S**
(Between Montpellier terrace and Great Norwood street

- 1 W. F. Slader, cabinet maker
 and upholsterer
 2 W. H. Raymond, tobacconist
 3 J. C. Meek, furniture dealer
 4 W. Morgan, grocer
 6 E. Toms, wheelchairman
 Mrs Toms, wardrobe dealer
 7 F. Barton, fruiterer, &c
 8 *Ale and porter stores, Miss Jones*
 9 E. J. Knight, builder
 10 } J. Balcomb, chemist
 11 }
 13 M. Bryden, grocer
 14 William Yeandle & Son, tailors
Road intervenes
Devonshire dairy, T. W. Norris
 2 } J. Sims, baker
 3 }
 4A E. Acock, sadler & harness maker
 4 Mr E. H. Pearce
 5 Robert Verrall, stonemason
 6 Mr William Newman,
 teacher of racquets
 7 Madame Viret
 8 Edwin Sabin, waiter
 9 Mr C. Bailey
 10 } G. H. Palmer, ironmonger
 11 }
 13 Barton Brothers, tailors
 14 F. Gastrell and Son,
 booksellers and newsagents
 15 E. Joyner, brushmaker
 16 Miss E. Strange, milliner
 17 S. Schwamenkruge, bootmaker
 18 } C. J. Davis, grocer, &c
 19 }

(10H) **Suffolk Place M**
(Montpellier, between Suffolk square and Suffolk lawn)

- 1 S. T. Pruen, Esq, M.D.
 2 Mr Thomas
 3 Mrs Benson

(11I) **Suffolk Road or Commercial Road S & M**

(Bath road, leading to Suffolk square and Tivoli)

SOUTH SIDE

- Northwick terrace
Norwood cottage,
 Rev E. Turland
 Norwood place
College news,
 R. Fowles, fly proprietor
 Gratton villa
Suffolk Arms, W. D. Simmonds
Newington house,
 Barnby Bendall & Co
 J. W. Houghton, plumber
Staffordshire house,
 J. H. Potter, china dealer
Suffolk studio,
 W. S. Branch, photographer
 Mrs E. Branch
 Mr H. E. Branch, journalist
Waltham house, W. Herbert,
 watch and clock maker
Bon Marché,
 R. Negus, fancy draper, &c
 D. W. Voyle, cycle agent

Great Norwood street intervenes

- 1 Mrs Eldridge
 2 C. Cowley, green grocer
 3 W. A. Cooke, watchmaker
Painswick lawn intervenes
Bahama villa,
 W. B. Caldwell, Esq
Suffolk news, E. Phillips

NORTH SIDE

- 1 C. J. Davies, grocer
 2 H. T. Harding, hosier
 3 Orlando Harding, tailor

SUFFOLK ROAD continued

- 4 C. A. Ballinger, poulterer
Cotswold Stores
 5 W. Hayward, beerhouse keeper
 6 A. Gibbons, hairdresser
 7 H. Holloway, grocer
(Montpellier villas intervene)
 8 J. F. Hughes, builder
Huntley lodge

(10x) Suffolk Square M

*(Near Montpellier, entered from
 Montpellier terrace, Park place
 and Suffolk parade)*

NORTH SIDE

Willoughby house,

Captain Richardson

- 2 Mrs Lynne
 4 Colonel J. Geddes
 6 Colonel Robert Howe
 7 Mrs Jones
 8 Mrs A. Paul,
 lodging house keeper
 Miss F. Osborne
 { Miss Newland
 { Miss M. L. Daveny
 11 Mrs M. Yarnton Mills
 { A. J. de Havilland Bushnell,
 Esq., M.A., army tutor
 12 { Miss Rose Bushnell
 { J. H. Hooker, Esq., B.A.,
 university and army tutor

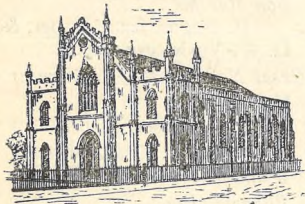

ST. JAMES'S CHURCH.

EAST SIDE

- 13 Hugh Hamilton, Esq
 14 Mrs Kerr
 15 General Primrose, C.S.I.
 16 G. Lawrence, Esq

SUFFOLK SQUARE continued

- 17 John Heyworth, Esq
 18 J. H. Locke-Jones, Esq
 19 { Mrs George Atkins
 { Miss Atkins

SOUTH SIDE

Roderic house, Miss Draper

- 20 *Bunwell house,* Mrs Crofts

WEST SIDE

- 21 *Stratford house,*

R. A. Booker, Esq

- 22 *The Beeches,* Rev J. A. Owen
Bicknor, Miss M. J. Farish

- 24 *Raynsford,* Mrs C. T. Longley
Suffolk house,

Rev J. D. MacVicar

(11x) Suffolk Street S

*(Bath road, opposite Hermitage
 street)*

- 1 Mr Henry Jordan
 2 Mr John Kimber
 3 R. Jennings, builder
 4 F. Tame, fly driver
 C. Phillips, coach builder
 Suffolk cottage,
 J. Townsend, coal merchant
 and general contractor
 Hereford house, C. Nicholas,
 steam paint works

Sun Street N

*(Tewkesbury road, near St. Peter's
 Church)*

(13H) Sussex Place E

(Hewlett street)

- 1 Mrs Humphris
 2 The Misses Richey
 Westcombe house,
 G. M. Kite, Esq
 Miss Kite
 St. John's house,
 Mr. A. S. Lewis,
 electro-specialist
 7 J. A. Parker, cabinet maker
 8 Mrs Willett,
 baker and confectioner
 9 Mr R. Heming
 10 { W. Arkell, dairyman
 { Miss Price, ladies' school

- (12F) **Sussex Villas S**
*(Pittville, between Portland street
 and North place, near Clarence
 square)*
 3 Mrs C. Hawkins
Trinity vicarage,
 Rev Percival Smith
Camden villa, Mrs Newham
Camden lodge, Mrs Barry Browne

Swindon Cottages
(Swindon road)

Swindon Parade N
(Swindon road)

Swindon Place N
*(High street leading to Swindon
 road)*

(10E) **Swindon Road N**
*(Back of High street, extending
 from the North end of Henrietta
 street towards Swindon)*

- NORTH SIDE
 Regent place
St. Paul's lane intervenes
Rutland street intervenes
Regent house,
 W. T. S. Morgan, builder
 York place
St. Paul's street North intervenes
College lane intervenes
Training College



TRAINING COLLEGE.

- The Elms*
The Union, Master, Mr Pearce
Carlton place W intervenes
Orchard cottages
Heath's cottages

SWINDON ROAD continued

- Marsh villa, Mrs C. Bonnewell*
(Marsh lane intervenes)
 Rose cottages
 Perton cottages
 Melville terrace
Melville,
 J. Betteridge, brush maker
Melrose, G. Page, painter
Selby cottage, Mr J. Bennett
 Selby cottages
Maidenhorn gardens,
 Simon Bull, gardener
Beulah, A. H. Nott,
 coal merchant, and at
 96, High street
 A. Wilson, builder
Elm Field, Mr W. H. Davis
Maude's Elm vineries,
 Benjamin Fielder, florist, &c
 SOUTH SIDE
Maude's Elm house,
 Edwin Jordan, gardener
Malvern street intervenes
Strawberry cottage,
 J. Bowles, junr,
 market gardener
Elm street intervenes
 Swindon parade
Worcester street intervenes
Waterloo street intervenes
 St. Peter's place
Stanhope street intervenes
St. Peter's boy's school,
 Mr A. G. Wheeler,
 head master
Swindon arms inn, J. Williams
Ribstone cottage,
 J. Jackson, market gardener
Ashcroft cottage, Miss Bradbury
Wesleyan chapel
Sun street intervenes
Hopewell laundry, H. Weaver
 Cleveland terrace
Queen street intervenes
Cullen house,
 C. Cooke, market gardener

SWINDON ROAD continued

Oswald villa,
 O. C. Arkell, gardener
Swindon cottages
Cleeve hill view
Cleveland street intervenes
Licensed Victuallers' Asylum,
 Mrs R. Ellis
North Holme, Mr Hellewell
Wolseley villas
Baker street intervenes
Swindon terrace.
(Townsend street intervenes)
Marlborough cottage,
 John Tomkies, currier
Old Cherry Tree inn, H. Morgan
Whitehart street intervenes
Elm View cottages
Swindon street intervenes
Granville house,
 T. Williams, grocer
Granville street intervenes
 C. J. Camden, general dealer
Granville cottage, A. Scales
Roath cottage, W. Overthrow
Swindon place intervenes
Elm cottage, A. J. Critchley
Tullock cottage,
 George White, carpenter
Nailsworth cottage,
 Miss A. Woodward
Avening cottage,
 E. C. Harris, shoemaker
Rodborough cottage,
 P. P. Taylor, decorator
Hereford place intervenes
Royal Standard Inn,
 Miss E. Albino
Hereford cottages
College terrace
Milsom street intervenes
St. Paul's Mission Hall
Caledonian house,
 John Such, engineer
Caledonian Vaults, J. W. Bowd
King street intervenes .

SWINDON ROAD continued

15 Fredk. E. Osman, compositor
Willoughby cottage,
 G. Little, hay dealer
 Andrew Page, timber dealer
Fir cottage,
 H. Dodwell, wood dealer
Duke of Sussex Inn, J. Barter
St. Paul's street, South, intervenes
Britannia Ale and Porter Stores,
 William Green
Engineers' Practice Ground
Somerset Brewery, E. G. Rudge

(11E) **Swindon Street N**

(Between 238 and 239 High street)

WEST SIDE

Albert Smith, cab proprietor
 1 Luke Williams, builder
 2 Miss C. Derrett, laundress
 3 Mrs Organ, laundress
 4 John Terrett, tailor
 5 G. R. Fox, bricklayer
 6 F. Smith, compositor
 7 Mrs Hughes
 8 William Mason, baker
 9 G. W. Wakeman, coal dealer
 10 J. Austin, lamplighter
 11 J. Smith, letter carrier
 12 G. Young, wheelwright
 13 C. Mills, haulier
 14 T. James, plumber
 15 D. Maslin, bricklayer
 16 E. J. Mathews, saddler, &c
 17 C. E. Moore, joiner
 18 Albert Hallewell, railway clerk
 19 R. H. Lane, watchmaker
 20 John Swinford, locksmith
 21 John Merryman, dairyman
 22 W. E. Compton
 23 J. Hayward, labourer
 24 G. Turner, mason
 25 R. Stafford, tailor
 26 *Elm view house*

SWINDON STREET continued

EAST SIDE

- 27 M. W. Taylor, decorator
 29 W. Smith, wood carver, &c
 30 Mrs Holland
 31 S. C. Fisher, fellmonger
 33 R. J. Toms,
 fishmonger's assistant
 34 H. T. Blake, general dealer
 36 J. G. Hinks,
 G.W.R. railway guard
 37 Mrs J. Gilding
 38 George Haines, gas fitter
 39 Mrs H. Townley,
 muffin and crumpet baker
 40 J. Russell, tailor and clothier
 41 L. James, dairyman
 42 Joseph Skinner, carrier
 43 T. H. Prew, french polisher
 Rose villas

Swindon Terrace N

(Swindon road, near the Union)

- 2 Mrs Tandy
 3 Mr James Farmer
 4 Mr H. Comely
 5 W. Holman, shoemaker
 6 Mr George Stanton
 7 Mrs M. A. Mills, grocer

Sydenham Road N & E

(Continuation of Carlton street,
 leading to Hale's road)

Breckenborough,

Rev A. Armitage

Bransleigh, Mr C. Williams

Burlington lawn,

Miss H. R. Ritchie

Rossmund lawn,

Mrs M. H. Carmichael

Knowle lodge, The Misses Baugh
 Hayes lodge,

Miss H. P. Williams

Filey lawn, Mr W. H. Horsley

Scarborough lawn,

Miss Hewer

Miss M. A. Hewer

Hillsborough, Mr Thomas Voile

SYDENHAM ROAD continued

Derwent villa,

Arthur J. Herbert, Esq

Wentwood villa, Miss Coyle

Petherton villa, Mr P. Marment

Graystones, The Misses Bland

Carlisle villa, Rev G. F. Wilson,
 clerical secretary

 missions to seamen

Notgrove villa

(13H) Sydenham villas E

(Upper High street, leading to
 Sydenham road)

SOUTH SIDE

- 1 Paxton villa, Thos. Bedwell, Esq
 2 Mrs E. Jakeman
 3 Mrs L. A. Morris
 7 Misses Vertue
 Miss Sandys
 Glenroy. Mr J. L. Righton
 Underwood, General Thompson
 Marlborough lawn,
 W. Ashton, Esq, brigade surgeon

NORTH SIDE

- Sydenham lawn, S. Franklin, Esq
 9 Mrs H. Jones
 Mrs C. Shaw
 10 Mrs Mary Mushett
 11 Rev H. Varley, B.A.
 12 Mrs John Manners
 13 Mrs Furness
 15 Miss A. Barnett
 16 W. Scott Mabbett, Esq

(12G) Tavistock Place M

(Rodney terrace near the High
 street)

- 1 Assembly rooms wine vaults,
 F. H. Rea, wine and spirit
 merchant
 2 Mr E. Shenton
 3 J. T. Darby, architect & surveyor
 Mrs Darby, teacher of music
 4 W. W. Moore, auctioneer
 estate and house agent
 Rodney lodge, Mr C. R. Pottinger
 Mrs Pottinger, governesses'
 institution and scholastic agency

Taylor's Passage N
(Between 282 & 283 High street)

(10E) **Tewkesbury Road N**
(Continuation of High street,
leading towards Tewkesbury)

NORTH SIDE

Weighbridge, J. Sollars
The Golden Cross,
J. T. Hayward

Townsend place

- 1 W. G. Carrick, tailor
- 2 J. Hayward, last maker
- 3 G. Child, grocer
- 4 J. Fear, plasterer
- 5 Mrs Wills
- 6 W. Watkins, milliner
- 7 T. Roger, labourer
- 8 *Cross Keys*

Albert street intervenes

- 9 } T. Ody, grocer, &c
10 }
- 11 J. Bird, labourer
 - 12 W. J. Staite, furniture dealer
 - 13 A. Blackmore, grocer
 - 14 J. C. Adcock, bootmaker
 - 15 H. Wilks, labourer
 - 16 J. Allen, plumber
 - 17 Mrs M. A. Dale, shopkeeper
 - 18 *Cleveland arms*, Mrs H. Isher

Cleveland street intervenes

The White Horse,

- Mrs Wedgewood
- 21 Mrs M. Cole, general dealer
 - 22 Mrs Gardener, nurse
 - 23 H. Packer, haulier

Russell street intervenes

Weston cottages

Wellington house,

- W. Woodward, bootmaker
- 34 *Green's cottage district nursing association*
 - 35 Mrs T. Abbott, laundress
 - 43 H. Turk, shopkeeper
 - 44 Alfred Mills, pork butcher

TEWKESBURY ROAD continued

- 45 W. H. Watkins, hairdresser
- 46 G. Tillott, oil merchant and
general dealer
- 47 B. Cummings, fruiterer
- 47AJ. Wilcox, builder

Queen street intervenes

- 48 *Queen's head*, E. Fricker
Working girl's club
Newbury house, Mrs White,
young ladies' school
- 52 *Old Anchor inn*, E. Savory
- 53 F. Thornton, brass finisher
Victoria house,
H. A. Gwinnell, coal merchant

Sun street intervenes

- 55 G. W. White,
baker and corn dealer
- 56 Henry Fryer, butcher
- 57 J. Belcher, coal merchant
- 72 J. Heaven, painter, &c
- 73 Miss M. Pearce, grocer & baker
- 75 *Barley Mow inn*,
Mrs D. Thomas, publican

Stanhope street intervenes

- 76 J. H. Green, baker, &c
- 77 Henry Causins, haulier
- 78 *Elephant and Castle*,
- 79 C. Curtis, plumber, &c
- 80
- 81 W. Richards, labourer
- 82 J. Russell, stone mason
- 83 W. R. Otter, railway clerk
- 84 Mrs Barnard, grocer
- 85 W. Skinner, painter
- 86 *Star coffee tavern*,
T. Brooks, manager

Waterloo street intervenes

- 87 *Brewery arms*, George Tanner
- 88 Henry Fryer, butcher
Miss Fryer
- 89 A. Herbert, gardener
- 90 C. Smith, railway servant
- 91 W. H. Moule, labourer
- 92 *Worcester arms*, S. T. Patrick

TEWKESBURY ROAD continued

Worcester street intervenes

- 93 J. Bishop, grocer
 94 Charles Caudle, contractor
 95 G. B. Blackmore, contractor
 96 G. Downing, bootmaker
 97 A. J. Welch, general dealer
Railway inn,
 D. M. A. Workman

Elm street intervenes

- 100 J. Green, blacksmith
 101 Charles Green, smith
 102 Charles Kilbey, labourer
 103 G. Lane, painter, &c
 104 T. Lane, labourer
 105 T. A. Morris, labourer
 106 J. Bowstead, carpenter
 107 J. Lyddiard, labourer
 108 John Greenwood, baker
 109 Ezra Whiting, coal merchant
 110 D. Price, wharf foreman
 111 J. Camden, labourer
Vauxhall arms, R. Smith

Malvern street intervenes

- 113 G. Smith, grocer
 114 Mr Green
 115 Mrs Parker
 116 G. Thorpe, railway servant
 117 J. Meadows, labourer
 118
 119 Mr J. Thomas
 120 J. Boulton, labourer
 121 W. J. Potter, labourer
 122 Mr Attwood
 123 W. H. Matthews, plasterer
 124 J. E. Webb, labourer
Bridge inn, G. Malson
The Retreat,
 1 H. Roberts
 2 W. Roberts
Railway house, J. Turk,
 gardener

- Tewkesbury road bridge*
Arle cottage, Mrs Dovey
Westhouse, Mr W. Wrathall
The Hollies, Mr H. Stokes

TEWKESBURY ROAD continued

- The Moors,* J. Smith,
 market gardener
Old Toll-house, Mr W. Lane
Kingsville, A. Sindry,
 market gardener
Arle Brook cottage,
 W. Slater, market gardener
 T. Cook and Sons,
 market gardeners
Swindon gardens,
 G. W. Cook, market gardener
Bedlam cottage,
 Miss E. Griffiths
Woodbines, Mr J. Acocks
Cross Hands inn, W. Yeend

SOUTH SIDE

(*from Tewkesbury road bridge*)

- High street (M.R.) station*
St. Peter's Church
Moors gardens, Mrs J. Green
St. Peters vicarage,
 Rev H. H. Palmer

Victoria cottages

- The Brave Old Oak,* G. Miller
The Gas works

(111) **Thirlestaine Place S**
 (*Bath road, near the King William*)

- 1 G. Chambers, confectioner
 2
 3 O. E. Beard, whitesmith, &c
 4 R. Williams, plumber
 6 S. Sykes and Son, bakers, &c

Thirlestaine Road S

(*Bath road, south side of College,*
leading to Old Bath road)

NORTH SIDE

- College lawn intervenes*
Dewerstone house,
 Mrs A. D. Southwood
Thirlestaine lodge Mrs Graves
Thirlestaine hall, J. Cox, Esq

THIRLESTAIN ROAD continued

SOUTH SIDE

(From Bath road)

Roseleigh, Miss Adamson
Chandos villa, E. W. Vyvyan, Esq
Sandford lodge,
 G. M. Jackson, Esq, J.P.
Lake house,
 George Nevile Wyatt, Esq
Cotswold,
 G. Nevile Wyatt, Esq, jun
Zeelugt,
 Capt. St. Clair St. Clair-Ford, J.P.
Wallworth house, Mrs Baller
Ravensworth, Rev E. Piddoke
 Mrs Cookson
Eslington house,
 Colonel J. N. Stevenson
Park house, G. G. Pruen, Esq
 Mrs L. Pruen

(10i) Tivoli Buildings M

(Tivoli)

- 1 J. F. Sadler, grocer, &c
- 2
- 3 William Howell, dairyman
- 4 F. Waghorne, butcher

(10i) Tivoli M

(Leading from Suffolk square to the Park, via Tivoli circus)

Andover place—Tivoli circus

Andover villa,
 Miss W. Payne,
 professor of music
Glen Holme, The Misses Eyton
Upton villa
Taunton villa, Mr F. R. Dicks
St. John's lodge,
 Miss C. E. Sturt
 Salopian villas
Tivoli lodge, Mrs Carbonell
Tivoli lawn, Mrs F. Little
 Mrs Gathorne
Harcourt lodge, Mrs S. Hopkins

TIVOLI continued

Burwell lodge, C. W. Mellor, Esq
 Delabere villas
 1 Mr J. Dickinson
 2 General Elgee
Ashford road intervenes
Northumberland lodge,
 W. M. Pooley, Esq, dentist
Alba villa, Mrs Brett
The Pines, Mrs J. H. Rothery
Tivoli gardens,
 H. Moorman, florist
Alma villa,
 Mr A. Shirer,
The Ferns, Mr A. B. Pinckney
Leslie lodge, Mrs J. Handley
Kemerton lodge,
 Mrs C. Parkinson
St. Edmonds, R. Dennis, Esq

Tivolian villas

Herbert lodge, Mrs Klugh
Mona villa, Mrs Nixon
Powisland villa,
 Mrs M. A. Harnett
London Nurseries,
 Woorman and Amos
Myrtle villa,
 Mr L. J. Macdonald
Lang Syne, Miss Monro
St. Oswalds, Mrs Aylmer
Tivoli house
Maryville, Miss Pringle
Ivy lodge, Mrs H. T. Monk
Lyndon lodge, Mr J. F. Sadler
Harley lodge, Mrs P. Bendall

(9i) Tivoli Place M

(Tivoli, leading from Suffolk road to the Lansdown road)

- 1 Thomas Freeman, tailor, &c
- 2 John Bignall, grocer
- 3 *Tivoli Ale and Porter Stores*,
 Mrs J. Watts
Tivoli street intervenes
- 4 John T. Burrows, butcher

TIVOLI PLACE continued

- 5 H. Marchant, builder
Mrs Marchant, grocer
- 6 } *Tivoli inn*, Child Brothers
7 }
- 8 Barnby Bendall and Co,
upholsterers and decorators
- 9 John Cormell, iron merchant, &c
Joseph Cormell and Son,
builders' merchants
- Post Office,*
Miss E. Launder, fancy draper
Mr Joseph Cormell
Mr J. F. Cormell
- Lypiatt street intervenes*
- 19 W. J. Webb, coal merchant
- 20 Mr C. D. Lane
- 21 Mrs Daniels
- 22 Mr J. J. Vanner
- 23 Charles Weeks, contractor
- 24 Messrs H. A. and R. J. Webb
coal merchants, &c
- Hatherley street intervenes*
Hatherley villas
- Lismore villa,*
Henry Beard, accountant

(91) Tivoli Street M
(*Tivoli place*)

- 1 Miss Rymer
- 2 G. Green, corn dealer, &c
- 2½ Charles Lines, bootmaker
- 3 G. Clift, gardener
- 4 Mrs M. J. Shill
- 5 W. Black, porter, M.R.
- 6 Mrs Birt
- 7 W. Bunston
- 8 Mrs Smith
- 9 G. Coombs, gasfitter, &c
- 10 Mrs Marun, upholstress
- 11 A. T. Bee, grocer
- 12 Mrs Barton
- 13 E. Taylor-Green, gardener
- 15 F. B. Windridge, compositor
- 16 R. Wanson
- 17 W. Tugwell, coachman
- 18 Frederick Reid, butler
- 19 J. Jordan, haulier

TIVOLI STREET continued

- 20 John Damrell, coachman
- 21 Mr Joseph Sheppard
- 22 John Jones, tailor
- 23 David Bloodworth, blacksmith
- 24 Mrs E. Hodges
- 25 Mr Tuvell
- 26 John Fowen, waiter
- 27 G. L. Lanwarn, builder
- 29 Mrs Holtham
- 30 Mrs Hilton
- 31 Mr John Bullingham
- 32 Mrs Jane Watts
- 37 Thomas Dyer, waiter
- 38 Benjamin Horton, packer
Edward Jones, paperhanger
Thomas Maycock
- 39 Mrs J. R. Mills
- 40 Mrs Louisa J. Day
- 42 J. Holtam, wheelchairman
- 43 William Cooke
- 44 Mrs A. Grigs
- 45 Thomas Badsey, tailor
- 46 John Baker, coachman
- 47 William Phipps, flyman
- 48 William Hall, flyman
- 49 A. Mansfield, gardener
- 50 Edmund Hope, bell hanger
- 51 Mr Alfred Mann, coal merchant
- 52 Mr Thomas B. Lander
- 52 *Tivoli coffee tavern,*
Mr Lander, manager
- 53 Mrs Elizabeth Stafford
- 54 Henry Enstone, general dealer

(91) Tivoli Terrace M

(*At the top of Tivoli street*)

- 1 William Howell, junr, dairyman
Mrs and Miss Little
- 2 Thomas Jones, gardener
- 3 Mrs Enoch
- 4 Josiah Nash, waiter
- 5 George Byford
- 6 Mr Samuel Bowkett
- 7 W. B. Dymond, coachman
- 8 Philip Millichat
- 9 R. G. Freeman, tailor
- 10 Mrs Morris

(10r) Tivolian Villas M

(Tivoli)

- 1 Miss Parkinson
2 Miss S. Buckle

Tonedale Villas W

(Gloucester road, North side)

- 1 Mrs Jane Hyde.
lodging-house keeper
2 Miss S. Latham,
lodging-house keeper

(13f) Torquay Villas E

Seklirk street

- 1 Mr B. Gregory, C.E., surveyor
accountant and tutor
2 S. C. Westfahl, Esq

Townsend Place

(Tewkesbury road)

(10E) Townsend Street N

- 1 } F. W. Cull, baker
2 }
3 N. Collins, umbrella maker
4 Charles Nash, labourer
5 Mrs S. A. Cooke
6 Charles Hill, labourer
7 C. Willis, plasterer
8 Miss E. Ballinger, dressmaker
9 Mr H. Millard
10 W. Pike, painter
11 J. B. Brough, painter
12 T. Clifford, carpenter
13 Mr H. Jaynes
14 F. Saunders, labourer
15 A. Moulder, labourer
16 W. Evans, labourer
17 T. W. Ward, insurance agent
18 F. Constable, fireman
19 W. Godward, wheelwright
20 J. Pope, "sawdust merchant"
21 A. Phelps, labourer
22 { Charles Cook, coal dealer
Mrs Cook, certified midwife
23 *Dewdrop Inn*, G. Bullock

TOWNSEND STREET continued

- 24 Samuel Cooke, army pensioner
25 G. Whitehorne, labourer
26 Mrs A. Wintle
27 *The Royal Forester Inn*,
A. Ashton
28 W. Hyde, bricklayer
29 R. Jones, wood dealer
Mariborough place
Marlborough cottage,
H. E. Manning, painter
36 Mrs Charlwood, laundress
37 Mr W. Green
38 H. Sheward, labourer
39 A. Lloyd, tailor
40 C. Mahon, plasterer
41 R. Matthews, gasfitter
42 J. Dowers, iron moulder
43 W. Hyde, bricklayer
44 W. Vines, brushmaker
45 H. Thatcher, plasterer
46 E. Casey, labourer
47 W. Humphreys,
market gardener, grocer, &c
Russell street intervenes
48 J. Dale, sawyer
49 A. O'Brien, tailor
50 W. Gibbins, shoemaker
51 Mrs Lusty
52 W. C. O'Brien, tailor
53 Mrs C. Drake
54 Mrs Mills, grocer, &c
55 D. Eggleton, bootmaker
56 F. Baylis, carpenter
57 Mrs M. Dix, certified midwife
58 G. Comeley, G.W.R. pointsman
59 Mrs M. A. Dunn
60 G. A. Pritchard, shoeing smith
61 J. Evans, cellarman
61½ { George David Wilson, tailor
W. H. C. Hadley, compositor
62 Thomas Tilling, labourer
63 *Adam and Eve Inn*, J. Hawker
64 F. Jeens, carriage driver
65 Mrs Matthews
Mrs Hayward
The Golden Cross Inn,
M. Hayward

(12F) **Trafalgar Place C**
(*St. Margaret's road*)

- 1 S Burden, engraver
- 2 Mr J. Hill
Trafalgar house, Mrs Freeman

(11H) **Trafalgar Street M**
(*Between Wolseley terrace and east side of Imperial square*)

- W. Smith, carriage proprietor
Mural cottage
Douglas lodge,
Mr J. L. Butler, schoolmaster
Rockville, Colonel F. E. Lewes
- 1 *Nelson cottage, The Misses Oakey*
 - 2 Mrs W. A. Gore
 - 3 Mrs H. G. English

(12F) **Trinity Terrace C**
(*Portland street, adjoining Trinity Church*)

- 1 F. W. Fluck, Esq
- 2 Miss Parker
- 3 Miss L. Stokes
- 4 Mrs New, ladies' school
- 5 Mrs C. Young
- 6 Mr G. Stephens

Union Street S
(*Bath road, near the Exmouth Arms, leading to Great Norwood street*)

Union Street E
(*Near Sherborne street*)

Upper Bath Street S
(*Bath road, near Exmouth arms*)

(10J) **Upper Norwood Street**
(*Leckhampton parish, Shurdington road, near the Norwood arms*)

- 1 Mr Henry Caudle
- 2 Mr John Price
- 3 James Pearce, plasterer
- 4 John Bridges, slater
- 5 G. Pearce, baker
- 8 W. Lawrence,
coal and wood merchant
- 9 Mrs Hunt
- 10 William McMillen, well sinker
- 11 Mr F. Kearsley
- 12 R. Boswell, joiner
- 13 Mrs Portlock, laundress

UPPER NORWOOD STREET contd.

- 15 W. Turner, gardener
- 16 George Preece, gardener
- 17 W. Castle, labourer
- 18 Mrs Thorn
- 19 J. Gunnell, labourer
- 21 Mrs Price
- 22 A. L. Hope, coachman
- 23 John Purser, bricklayer
- 24 Mr W. Cratchley
- 27 Mrs E. Williams
- 28 Mrs Purcer
- 29 Mrs L. Organ
- 30 Mr A. Harding
- 31 Charles Holiday, joiner
- 32 G. Harper, stone sawyer
- 33 *Pembrey, John Barrow, carpenter*
- 35 *Hazelcroft, Mr W. Brown*
- 36 *Fern cottage, Mrs J. Morland*
- 37 Mr E. Daws
- 38 Mrs M. J. Blaylock
- 39 R. Welsh, bootmaker
- 40 W. Smith
- 41 Mr H. Ballinger
- 42 H. Holland, bootmaker
- 43 S. Shurmer, gardener
- 44 Mrs F. Pegler, laundress
- 45 Joseph Ballinger, labourer
- 46 Robert Miles, gardener
- 48 Miss Esther Weaver
- 49 Mrs J. E. Holloway
W. Chick, bootmaker
- 50 W. G. Bell, tailor
- 52 H. Davies, engine driver
- 53 Mr George Bennett
- 54 J. Hince, gardener
- 55 J. Bradstock, gilder
- 56 J. Butt, bootmaker
Miss Butt, mantle maker
- 57 J. Young, glazier, &c
- 58 C. Lodge, gardener
- 59 D. Frost, milkman
- 60 Mr Maisey
- 61 J. H. Walton, bootmaker
- 62 W. Cribb
- 63 Mrs Goatman
- 64 G. Luker, gardener
- 65 George Cooling, gardener

Vernon Place S

(Bath road, leading to Barret's mill)

(12H) Victoria Cottages S

(Near Bath parade, Bath road)

(13G) Victoria Cottages

(Duke street)

- 1 J. A. Price, joiner
- 2 Mrs Davis
- 3 Mrs Stevens
- 4 J. Coulston, cabinet maker

(11J) Victoria Cottages

*South side of Naunton crescent,
Bath road)*

- 1 A. E. F. Hailes, gardener
- 2 Tom Winstone, carman

(13E) Victoria Cottages N

(Tewkesbury road, nr the Gasworks)

- 1 A. Snelus, labourer
- 2 C. Harris, carman
- 3 S. Prew, cabinet maker
- 4 J. Mills, pork butcher
- 5 A. Coates, carter

Victoria Cottages N

(Victoria street, St. Paul's)

(10K) Victoria Parade

(Moorend crescent)

- 1 Mrs Smith
- 2 P. Parry, carpenter
- 3 Thomas W. Martin, gardener
- 4 R. Martin, coachman
- 5 H. Shurmer, gardener
- 6 Mr Peter Attwood

(9G) Victoria Parade

(Gloucester road)

- 1 S. Gillett, gardener
- 2 J. Smith, labourer
- 3 G. Hancock, Smith
- 4 J. Bishop, gardener
- 5 Mr T. Lansdown
- 6 W. Britton, engine driver

(12E) Victoria Parade N

(Victoria street, St. Paul's)

- 1 Mr Thomas Bennett
- 2 Mr James Lane
- 3 C. Brewer, police constable

Victoria Place S

*(Bath road, opposite the
King William Inn)*

(13G) Victoria Place E

(Victoria street, Fairview)

SOUTH SIDE

All Saints' Schools

- 4 C. Channon, plumber, &c
- 5 Lorraine cottage, Mr J. E. May
- 7 E. J. Leighton, bootmaker
- 8 Mr T. Moss
- 9 Miss J. M. White, grocer

WEST SIDE

- 10 Mrs Smith
- 11 Mrs K. Mabbott
- 12 Cintra cottage,
Mr A. J. Roberts

- 13 A. Clarke, baker
- 14 Mr T. Marsh
- 15 T. Davies, cabinet maker
- 16 E. Smith, cabinet turner
- 18 Miss Browne, upholsteress
- 19 C. A. Coles, porter
- 20 George Richards, confectioner
- 21 Mr J. Lake
- 22 W. Stephens, mason
- 23 Mrs Boye
- 24 James Malvern, cabinet maker

EAST SIDE

- 4 Mr W. Greening
- 3 W. T. Pates, plumber
- 2 Gordon cottage, W. Blake, grocer
- 1 D. Southwood, verger
- Ernest cottage, G. Morgan, joiner
- St. David's cottage,
D. Morgan, carpenter
- 4 Miss Smith
- 5 Mrs Smith

VICTORIA PLACE continued

- Cirencester lodge*, F. J. Clarke,
professor of music
Cutslow cottage, Mr H. Hart
Groveleigh cottage
Lawrence cottage
Clyde cottage, Mr E. Green
Exeter cottage, Mr J. Shepherd
Honeybourne cottage,
Mrs Fincher
Melbourne cottage
Melbourne house,
Mrs W. Downes
Albert cottage,
Mr W. P. Morgan
Victoria cottage,
John Parslow, plumber
Jireh house, R. Orme, painter

(13G) Victoria Street E

(*Fairview, Hewlett road*)

SOUTH SIDE.

- 1 S. Harris, tailor
2 *Keytesbury lodge*, Mr J. Thorne
Fairview lodge,
J. T. Siddons, inspector
Chedworth house,
Mrs M. Hudson
14 J. T. Mulhearn, general smith
13 A. Stone, paper hanger
12 Mrs. Baker
Windsor cottage, Mr J. Ovey
Victoria cottage,
John Beales, coach builder
Ross cottage, Mr A. Payne
Victoria house,
M. A. Burrows, grocer
8 J. Jeffs, clerk
7 Mrs Welch
6 Mrs J. Griffiths
Avon cottage, W. L. Richards,
painter, &c
Woodland house, G. Mason,
wood and coal dealer
3 A. Ashcroft, butcher
2 M. A. Cooper
1 E. Williams, engine driver

VICTORIA STREET continued

NORTH SIDE.

- Frampton cottage*, G. Coates,
house decorator
Elstree, Miss C. Vernall
Evesham cottage, Mr G. Cook
Croome cottage, J. M. Smith,
sign writer
Ivanhoe cottage, Miss Aldum
Violet cottage, Mr G. Bowles
Daisy cottage,
A. M. Gibbons, postman
4 Mr M. Harle
3 Mr J. Adams
2 Mrs L. Prust
1 *Henley house*, C. J. Steele,
grocer
Eskdale, Mr A. Henderson

(12E) Victoria Street N

(*St. Paul's, near the back of the
Training College*)

WEST SIDE

Victoria parade

- 1 Mr W. Guest
2 J. Burford, painter
3 Joseph Brotherton,
police constable
4 Frederick W. Playdon,
bricklayer
5 Charles Greening, gardener
6 Mr Hedley Wood
7 Albert Gibbons, plasterer
8 Thomas Moreton, blacksmith
9 G. J. Harding, warehouseman
10 Frederick Mills, wood turner
11 Mrs Sarah Harriss
12 Mrs Ann Bishop
13 A. Hicks, drayman
14 Mrs M. Cross
15 G. H. Rudman, bootmaker
16
17 Mrs Curtis
18 Charles Miles, cellarman

VICTORIA STREET continued

EAST SIDE

- 24 H. G. Allsopp, plumber
 25 J. F. Bloodworth, baker
 27 W. C. Brown, tailor, &c
 28 George T. Ives, cabinet maker
 29 H. F. Summers, polisher
 30 Mrs Mustoe
 32 Mr E. F. Fear
 33 W. Day, police constable
 34 Mrs A. M. Booy
 35 James Janes, labourer
 36 Mr W. Green
 37 Mr George King
 38 Mrs E. Emmes
 39 John Gaze, porter
 40 S. Chandler, carpenter

(13H) Victoria Ter., St. John's
E*(Carlton street)*

- 1 Mr Hayward
 2 Thomas Pearce, cabinet maker
 3 Mrs S. B. Allen
 4 J. Cookley, decorator
 5 J. Wiltshire,
 inland revenue officer
 7 Mrs F. Sheppard
 8 Mr Williams
 11 Mr P. B. Loveridge
 Vandyck house,
 Mr J. White Corbett
 Homedale, Mrs E. Cannock
 Denleigh, E. Crump, butcher
 15 *Rockville,* G. Faulds, hosier
 16 *Airedale,* A. E. Pearson, Esq
 17 Miss J. Cornwall
 18 Mr G. A. Powell

(11H) Vittoria Walk M
(Imperial square)

WEST SIDE

- 1 Mr Adolph Von Holst
 2 Miss Andrews

EAST SIDE

- Vittoria house,*
 A. S. Davis, Esq, M.A.
Farnley lodge, Mrs Simkin

Vineyards

(Gloucester road)

- H. Twinborough, gardener
 Mr J. Hobbs
 Mr T. Clutterbuck
 Mr S. Teal

(8G) Vulcan Terrace W

(Roman road, near M.R. station)

- 1 Samuel Randall, foreman
 2 Mr Henry Powell, schoolmaster
 3 Mr M. A. Skinner
 4 Mr G. H. Tillion
 5 Mr Reuben White
 6 Mr Charles Harris
 7 Mr W. H. Letheren,
 art metal worker
 8 Mr Charles Maisey
 9 Mr F. J. Poulton
 10 William Stroud, stonemason
 11 Benjamin Price, gardener

(8G) Walkworth Villas

(Gloucester road)

- 1 Mrs Perrin
 2

(7G) Walton Terrace W

(Roman road, St. Mark's)

- 11 G. Loveday, plasterer
 10 Mr William Weaver
 9 Mr George Hall
 8 Mrs Green
 Lynwood house,
 Mrs Susan Rutland, nurse
 Lynwood cottage,
 Mr Robert Pert
 5 Mr Joseph Nicholls
 4
 3 Mr Charles Tidmarsh
 2 { Alfred Hyde, fishmonger
 { Arthur Hackett, compositor
 1 G. Tovey, joiner
 Libertus cottage,
 Edwin Smith & Sons,
 stone and marble masons

- (13I) **Waresley Villas S**
(Old Bath road)
 1 Mr W. R. Sharpe
 2 Miss C. Williams
 4 Miss Bamber,
 preparatory school

- (12F) **Warwick Buildings C**
(Winchcomb street)
 2 Mrs Malyon
 3 Mary Parks, charwoman
 5 J. Wells, porter, &c.
 6 C. J. Whiteway, dyer
 7 Miss M. Summers, dressmaker
 8 Mrs Williams
 9 J. Ryan, tailor
 10 A. Hampton, tailor
 11 Mrs Millard

- (12F) **Warwick Place C**
(Winchcomb street, opposite Mount-pleasant, leading to Portland street)

SOUTH SIDE

- 4 W. H. Preston, sign writer, &c
 5 Mrs Piff
 6 Mrs B. Dyer
 7 J. Cook, postman
 8 A. H. Stone, paper hanger, &c
 9 Mr R. Robson
 10 Mrs R. H. Slade,
 dress and mantle maker

NORTH SIDE

The Anchor Brewery,
 J. L. Righton and Co

- (12F) **Warwick Villas C**
(Portland street, near Trinity Church)

- 1 C. Oakey, surgeon dentist
 Herr William Jung,
 professor of German & French
 2 Miss Gurner, ladies' seminary
 3 Mr Steel

- (12H) **Waterloo Place S**
(Wellington street, leading to Oriel terrace)
 1 J. Clifford, groom
 2 Mrs A. Felton,
 lodging-house keeper
 3 E. Felton, stableman
 4 Mr W. A. Cooke

- (11J) **Waterloo Terrace S**
(Bath road, opposite St. Philip's street)
 1 J. and A. Barrett, fruiterers, &c
 2 George Carter, publican
 3 W. Annis, confectioner
 Rev W. Brooke
 4 Mr David Twining
 5 Henry James,
 hairdresser and tobacconist
 6 C. Ballinger, butcher

- (13F) **Wellesley Villas C**
(Wellington square east)
 1 Mrs R. Wheeler
 2 Major-General R. R. Jones

- (12F) **Wellington Grove C**
(Back of Wellington square)
 1 James Ayes, tailor
 2 Miss A. Skinner, dressmaker
 3 Mr A. H. Finch
 4 Mr H. G. Snook
 5 Mrs John Middlemiss
 6 Mrs Hill, laundress
 7 Alfred Cook, whitesmith
 8 Mr S. Ings
 9 Mrs Eliza Hayward
 10 George Verrier, bootmaker
 12 W. H. Gates, wood carver
 13 John Lawrence, butler
 14 Mrs C. Gittins
 15 Mr G. Harris
 16 Mr W. H. Lear

Wellington Passage
(Between 95 and 96, High street, leading to Albion street)

Wellington Place*(Tenkesbury road)***(12H) Wellington Place S**
(Wellington street)

- 1 C. J. Hawkins, Esq, surgeon
2 Mrs Lovell

(12 & 13E) Wellington Square*(Pittville, North of Clarence square,
near Evesham road)*

WELLINGTON SQUARE.

SOUTH SIDE

- Avondale house*, Mrs Mellor
16 { Mrs C. S. Riddell
 { Sir Rodney Stuart Riddell, Bart
17 *Rowanleigh*, Mrs C. M. Moore
 Cedar villa,
 Wellington villa
 Flesh lodge, Mr D. Olive
 Wellington lodge,
 Miss M. E. Holt

WEST SIDE

- 1 Mrs E. Falcon
3 Mrs H. Corbett Taylor
4 The Misses March-Phillips
5 F. H. Cliffe, Esq
8 Mrs Charlton
9 Rev. C. Hawkins
10 S. Dunsford, Esq
11 W. G. Gurney, Esq, solicitor
12 Rev. G. Dempster Miller, M.A.

WELLINGTON SQUARE continued

NORTH SIDE

- Cranley lodge*,
James B. Winterbotham, Esq
Laurel lodge, Miss Moore
 Miss James
Percy house, Mr J. A. Morran
Glenmore lodge,
John B. Winterbotham, Esq,
 solicitor

EAST SIDE

- Eastholme*, The Misses Bennett
Wellesley villas
Wellesley house,
The Misses Wilcock
Westville, Colonel E. Brown
Dover house,
Mrs R. H. G. Wilson
Wellington court,
Surgeon-Major J. J. Saville

(12H) Wellington Street S*(Bath street, leading to Oriel
terrace)*

- Wellington mews*,
J. Tilley, cab proprietor
Wellington house,
T. Carter, artist sculptor
St. Alban's house,
Miss E. Galwey,
 teacher of French
Woodland lodge,
Mr W. T. Cooper
Waterloo place
Tre-avon villa,
A. White, wheelwright
Buckingham house
4 Mrs Furber
Lorraine house,
T. R. O'Connor, Esq
Delamere house,
Mr C. A. Luckie
Eton house,
The Misses Lloyd & Skemp
 ladies' school
Buckingham villas
Wellington place

- (11g) **Well Walk M**
*Clarence street, leading to the
old churchyard)*
7 Charles James, music seller
W. A. Tuson, pawnbroker

Westall Buildings S
*(Bath road, opposite the King
William)*

- 1 } George Winstone,
2 } oil and color dealer
3 }

(11i) **Westall Place S**
*(Bath road, opposite the King
William)*

- 1 C. Giles, straw and hat maker
2 Mr J. James

Westbourne Terrace C
(St. Paul's road)

- 1 Thomas Luck, tailor
2 Mrs M. C. Fairbotham
3 John Ornsby, tailor
4 Miss Green, dressmaker
5 Frederick Harvey,
Pearl insurance agent
6 Miss Neate, dressmaker

(12H) **Westbourne Villas S**
(College road)

- 1 Mr Hutchinson
2 R. W. Urquhart, Esq

(9 & 10G) **Western road W**
*(Leading from Christ Church road
to St. George's road)*

WEST SIDE

*Alstone court, Miss Watson
Christ Church lodge,
Mrs Massfield*

*Western lodge
West bank, Mrs M. E. Bostock
Western villa
West view, The Misses Pearce
East view, Mrs Hayes
Louisville, Mr F. B. Woodward*

WESTERN ROAD continued

*Westborough,
Mr H. G. Workman
Cheverel, Miss Gummer
Glariss Dene, Miss Waite*

EAST SIDE

*Augustine villa,
The Misses Elliott
Hughenden, Mr Berry
St. Michael's, Miss Rootes
Biebrick, Mr F. Forty
Wyeville, Miss Deeley
Fernleigh,
St. Hilda's college,
Miss Holmes, principal*

Weston Cottages
(Teukesbury road)

Westfield Villas
(Marle hill)

- 2 Miss Middlemiss

Whaddon Lane E
*(Prestbury road, opposite Pittville
villas, leading to the Kennels)*

Whitecross Square S
(Naunton lane, Thirstestaine road)

- 1 P. H. Parkes, gardener
2 Charles Birt, coachman
3 Wm. Chas. Holland, tailor
4 Mrs Stanley
5 Thomas Birt, grocer
6 J. Williams, confectioner
7 John Cuss, wheelwright
8 William Stephens, groom
9 Misses Evans, laundresses
10 J. Newett, carpenter
11 *Ebenezer villa, Mr J. Boyce*
12 Mrs Watts
14 } W. Bennett and Son,
15 } builders, &c

White Hart Street N

(End of High street)

Whitville Cottages S

(Francis street, Bath road)

2 Mrs E. Smith

Winchcomb Place C

*(Near the Pittville gates)**Sudeley arms, Mrs A. M. Stone*

1 J. H. Priest, jeweller, etc

2 The Misses Puddicombe,
milliners

3 M. T. Pritchard, bootmaker

4 T. Tarling, fruiterer

5 *Pittville dairy*, F. Richardson6 { J. Wonson,
glass and china dealer
C. G. Chandler,
carriage builder

8 A. B. Hopkins, grocer

9 W. H. Moody, butcher

10 J. H. and J. Hilyer,
fly proprietors

11 J. Perrin, stationer, &c

Segrave cottage,

The Misses Gurney

Pittville cottage,

T. W. Doogood, builder

Winchcomb Street C

*(High street, the principal thorough-
fare to Pittville spa)*

SOUTH-EAST SIDE

1 E. H. Harris, poulterer, &c

1A W. Garner, butcher

2 } R. Hudson,

3 } tobacconist

4 J. A. Bucknell, baker, &c

WINCHCOMB STREET continued

5 W. H. Barker, hairdresser

6 S. J. Powell, watchmaker

7 J. Webb, bookseller

7½ R. Partridge,
umbrella manufacturer8 W. H. Stone,
tea and coffee dealer

9 M. Bellamy, broker

10 Miss Flory, milliner, &c

11 A. Hagger, Berlin wool depôt

12 L. Bird, bootmaker

14 *Bell Hotel Tap*, T. Page16 *Eastmans, Ltd*, butchers17 W. Weston and Sons,
carriage builders

18 A. Mills, pork butcher

19 Steel and Co,

19A M. O'Brien, optician, &c

20 E. W. Herbert, greengrocer

21

22 J. W. T. Jackson,
tea dealer and grocer*Albion street intervenes*23 Miss M. A. Gwinnell,
pork butcher24 Miss C. Powell, confectioner, &c
Congregational Church,
Rev H. Varley, B.A., pastor

CONGREGATIONAL CHURCH

WINCHCOMB STREET continued

- 25 Mrs Jones, corset maker
 26 J. R. Claridge,
 fancy stationer, optician, &c
 27 Mrs F. L. Horton,
 trimming manufacturer
 28 J. Ogden, fishing tackle maker
 29 Mrs E. C. Bond
 30 *Central Domestic Agency,*
 Mrs G. Powell
 30½ E. White,
 builder and decorator
 31 W. Ride and Co,
 corn dealers and seedsmen
 32 Deane Brothers, tinmen
 33 H. Critchley,
 hot water engineer, &c
 34 John Fisher, ironmonger
 34½ C. Mackay, fly proprietor
 35 — Mills, carriage builder
Mountpleasant intervenes
 36 *Mountpleasant Brewery,*
 J. G. Dyer
 37 John Lane, cabinet maker, &c
 38 W. Mills and Son,
 carriage builders
 35 King and Son, tailors
 36 C. Malvern, builder, &c
 37 William Barron and Son,
 chemists
Berkeley avenue intervenes
 38 P. F. Peters, bootmaker
 39 Mrs E. Foster, dairywoman
 40 John Herbert, greengrocer
 41
 42 C. Kilbey, blind maker
 43 Mrs S. L. Miller,
 watchmaker and jeweller
 44 } W. J. Gingell,
 45 } greengrocer, &c

WINCHCOMB STREET continued

- 46 *Girls' Training Institution,*
 Miss Pike, matron
 Belmont road
 RIGHT HAND SIDE.
Blenheim villa,
 Miss E. Wall
Pine villa,
 Mr J. H. Carpenter
Belmont lodge,
 Mrs A. Baker
Claremont,
 Mr G. H. Bayley
 47 *Home and Industrial Society for*
the Blind, Mrs Brown, matron
Belmont house, Home for Sick
Children,
 Miss Tombleson, supt.
Belmont cottage,
 W. H. Doogood, builder, &c
Girl's Orphan Asylum,
 Miss Morrison, matron
Bordeaux house
Sussex house, Mr T. E. Gandy
Marlborough house,
 Mr L. W. Montagnon, tutor
Sussex lodge, Mr S. Billings
 54 A. C. and S. Billings,
 builders, contractors,
 and coal merchants
 NORTH-WEST SIDE
Bilbrooke house,
 Columbia place
 53 } *Columbia house,*
 54 } A. H. Morris, fishmonger
 54A *Burton Brewery Company,*
Limited, W. Eley, manager
 55 *Burlington house,*
 A. J. F. Jones,
 wool repository
 56 Miss H. Turk, fancy depôt

WINCHCOMB STREET continued

*North Parade house, Female
Refuge and Home,*

Miss Butcher, matron

Salopian villa,

William Saunders, grocer

North parade

Pulteney villa,

J. T. Cottle, Esq, surgeon

61 James Mullis, greengrocer

62 Miss E. Bridgman,
bookseller and stationer

63 F. W. Wilkins,
cook, confectioner, and baker

64 Mrs Simmons, milliner

65 A. Wakefield, furniture dealer

Warwick place intervenes

66 William Clarke,
baker and confectioner

67 D. Ursell, dairyman

68 John Baker,
builder, contractor,
and undertaker

Carriage Show Rooms, A. Mills

Livery Stables and Horse

Repository—H. Humphreys

Sudeley place

Richmond house,

J. B. Honour, upholsterer

76 W. Harvey, house furnisher

76A Mr Thomas Gardner

77 Felton and Son,
wine and spirit merchants

78 Williams and Co, tailors
Sudeley cottage, Mr J. H. Shrides

80 Miss M. Robins, confectioner

81 T. Elmes, watchmaker

82 W. Robinson, upholsterer

83 *Belvidere house, A. Hill, chemist*

WINCHCOMB STREET continued

Albion street intervenes

79 Drake and Co, furnishers

84 Thomas William Stephens,
picture frame & blind maker

85 J. Pitcher and Son, bootmakers

86 G. H. Cane, newsagent, &c

87 J. Huber, jeweller, watch
and clock maker, &c

88 B. R. Barnfield, grocer

89 George Turk, saddler

90 Mrs E. J. Shenton,
printer and stationer

92 Robert Organ, gas-fitter, &c

93 John Allen, grocer

95 Christopher Lewis, butcher

95½ T. George, bootmaker

96 J. A. Cole, draper

97 E. Banning, carver and gilder

Windsor Place E

(Prestbury road)

1 Mrs Robinson

2 Miss Colchester

3 Mr W. S. Baker

4 *Ryecot, Mr Henley*

Windsor Terrace C

*(Also known as Windsor street,
Prestbury road, near Pittville
gates)*

2 Mr H. Mathews

3 Mrs Mitchell

4 Mr J. Barnett

5 Peter Barnfield, stonemason

6 W. Williams, tailor

7 W. Spreag, carver

8 Mrs Amelia Davis

11 *Avon cottage,*

C. A. Tolley, gardener

WINDSOR TERRACE continued

- 12 Charles Cooke, coachman
- 13 R. Scrivens, coachman
- 14 Mr H. Newport
- 15 Miss Harris
- 16 Mr Alfred Cooper
- 17 William Caudle, gardener

Witcomb Place E

(Albion street)

- 1 Frank Butler, painter
- 2 Miss M. Spering
- 3 T. Williams, labourer
- 4 W. H. Hiles, baker
- 5 Charles Screen, tailor
- 6 Louis Tovey, carpenter
- 7 B. Tovey, labourer
- 8 Miss L. Hart, mantle maker
- 9 Mrs R. Cook
- 10 Thomas Mealing, french polisher
- 11 Alfred Griffiths, painter
- 12 Mrs M. Beams
- 13 Mrs A. Snelus
- 14 Mrs E. Nicholls
- 15 William Lodge, painter

Wolseley Terrace M

(Near Imperial square)

- 1 Lieut.-Colonel N. Steevens
- 2 Miss Crawford
- 3 Miss Kearney
- 4 Mrs Richings
- 5 *Wolseley house,*
J. Style, Esq, M.A.

Wolseley Villas

(Swindon road)

- 1 E. P. Spier, chemist
- 2 Mr A. G. Wheeler
- 3 Mr J. A. Rudman
- 4 Mr F. Chritchley

Woodbine Cottages E

(Duke street)

- 1 Mrs Robinson, laundress
- 2 C. Caldicott, fivman

Woodland Cottages

(Francis street)

- 1 A. Williams, bricklayer
- 2 A. Gobey, labourer

Woodstock Villas

(Marle Hill)

- 1 Mrs Bloodworth
- 2 Mrs Ann Ferguson

Wolston Cottages

(Francis place, Bath road)

- 1 Mrs E. Skerry, dressmaker
- 2 H. J. Hankets, whitesmith

Worcester Street N

(Tewkesbnry road, near St. Peter's Church)

York Cottages C

(York street)

York Place C

(Swindon road, near St. Paul's cross)

- 1 Miss Ashwin
- 2 H. M. Oram, accountant

York Street E

(Sherborne street)



YORK TERRACE

York Terrace W*(St. George's road)*

- 1 Mr T. Price
- 2 Mr C. Marshall
- 3 Mrs Elizabeth Davies
- 4 J. Lane, builder
- 5 Mrs and Miss Bostock
- 6 Miss Middleton
- 7 Mrs Waldron, lodg-house keeper
- 8 Mr Henry Gilson
- 9 Lady Hope
- 10 Mrs A. M. Marshall
- 12 M. H. Jenner, Esq
- 13 Miss Hemming
- 14 Rev R. Tomes, M.A.

York Villas W*(Bayshill, St. George's road)*

- 1 Major-Gen. J. W. F. Bean
- 2 Mrs Brown

Zara Cottages*(Between Victoria street Fairview,
and St. Ann's Terrace)*

- 1 Mrs E. Godfrey, seamstress
- 2 Mrs Harris
- 3 James Cowley, shoeing smith
- 4 Mrs Tayler, ladies' outfitter



JOYNER'S Millinery Rooms

101, HIGH STREET,

NOTED FOR THE

CHELTENHAM,

LATEST STYLES and BEST WORK.



Trimmed & Un-trimmed Hats & Bonnets

EVERY DESCRIPTION OF

IN GREAT VARIETY.



FANCY * DRAPERY

Special Lines in GLOVES, HOSIERY & CORSETS.

N.B.—The Millinery Department is under the personal supervision
of Mrs. JOYNER.

SLADER & SON,

THE CHELTENHAM FURNISHING DEPOT.



IMMENSE ASSORTMENT of
NEW & SECOND-HAND FURNITURE

Bedsteads, Carpets, and Floor-Cloths.



A comparison of QUALITY and PRICES respectfully solicited.



6, 7, 8, BATH ROAD

76, HIGH STREET

(OPPOSITE).

Cheltenham.

The Cheltenham Register of Property,

WITH

LOCAL BUSINESS ANNOUNCEMENTS,

AND

PLAN OF THE TOWN AND DISTRICT,

ISSUED MONTHLY BY

YOUNG & GILLING

AND FORWARDED FREE ON APPLICATION.

Offices—PROMENADE (Opposite General Post Office)



THE PUBLIC AUCTION & STORAGE ROOMS
PROMENADE HOUSE.

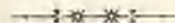

Household Effects and Valuables of every description
Sold by Auction or Warehoused.

Valuations for Probate, Administration, Succession
Duty and Exchange.

*Agents to the Phoenix Fire Office; Universal Life Office; and the
Railway Passengers' Assurance Company.*



YOUNG & GILLING,

Estate & House Agents,

Timber Valuers, Surveyors, Auctioneers & Appraisers
PROMENADE, CHELTENHAM.

Established Nearly a Century.

J. BLOODWORTH & SON,

CORN, HAY AND STRAW MERCHANTS,

ONLY ADDRESS—ALBION STREET (ADJOINING CONSERVATIVE CLUB) CHELTENHAM.

SPECIALITIES IN OLD ENGLISH OATS, HAY, BEANS, ETC.

DETACHED HOUSES.

[With which are included all houses having a name apart from the number of the street in which they are situated.]



Aban Court North, opposite Lansdown terrace	... }	Frederic de Pledge, Esq
Aban court South, opposite Lansdown terrace	... }	
Abbeville, St. Mark's	... {	Mrs Simpson and the Misses Howard
Abbey. The, Winchcomb	Miss Baker
Abbey, The, Winchcomb	Mrs Green
Abbey, The, Winchcomb	Mrs Smith
Abbott's wood, Brockworth	Mr T. Knight
Abbeyholme, Overton park	A. C. Bruce-Pryce, Esq
Acomb house, Charlton Kings	A. C. Nicholls, Esq
Acton lodge, Pittville circus road	Miss Dynham
Augustine villa, Western road	The Misses Elliott
Agra house, Bath road	Mr W. H. Billett
Airedale, Victoria terrace	A. E. Pearson, Esq
Airthrie, Christ Church road	Mrs H. Brett
Alba villa, Tivoli	Mrs J. P. Brett
Albany villa, Albany road	Mr Meredith
Albert villa, Selkirk street	... {	Messrs Flowers & Son's stores & offices, A. Green, manager
Albert cottage, Fairview	Mrs Morgan
Albion house, North place	Mr H. H. Ellis
Albion lodge, Gloucester road	Mr J. H. Coombes
Albuera villa, Painswick road	Mrs R. M. Pigot
Alconbury, Albion street	... {	J. C. Gooding, Esq, M.D., M.R.C.S.
Alderley villa, Queen's road	J. Thackwell, Esq
Alexandra house, Alexandra street	Mr M. Carroll
Alexandra villa, College road	Mr A. W. H. Hulbert
Alleyne lodge, St. James's square	Mr R. Kear

All Saints' Vicarage	...	Rev G. Gardner
Alma cottage, Croft street	...	Mr W. Pearce
Alma cottage, Hewlett place	...	G. Stokes
Alma house, Rodney road	...	Dr H. P. Fernald
Alma villa, Tivoli	...	Mr A. Shirer
Alpha house. Naunton crescent	...	Mr H. B. Harris
Alpha house. St. George's road	...	Mr G. Norman
Almora house, Gloucester road	...	Mr C. Turk
Alpha villa, Gloucester place	...	Mr W. Windridge
Alstone court, near Christ Church	...	Miss Watson
Alstone cottage, Lower Alstone	...	Mr W. A. Norman
Alstone house, Lower Alstone	...	Mr D. Cook
Alstone lawn, Alstone	...	F. de S. La Terriere, Esq
Alstone lawn, Millbrook street	...	Mrs W. Matthews
Alstone manor, Alstone lane	...	J. C. Fisher, Esq
Alstone lodge, Gloucester road	...	Mr W. Wilkins
Altidore villa, Pittville	...	{ G. B. Ferguson, Esq, M.D., M.A.
Allt Dinas, Bayshell	...	T. N. Foster, Esq, J.P.
Amberley house, St. George's place	...	Mr E. F. Barnfield
Amber cottage, Dunalley street	...	Mr G. Roche
Amberley, Alexander street	...	Mr A. Marsh
Amberley house, Clarence square	...	Mrs T. F. Wainwright
Ambro house, St. George's square	...	Mr E. W. Sharland
Amherst villa, Lansdown road	...	Mr A. Pike
Ampney cottage, Shurdington road	...	Mrs E. Hall
Andover house, Andover terrace	...	Mr W. Howlett
Andover lodge, Park place	...	
Andover villa, Tivoli	...	Miss W. Payne
Andoversford hotel	...	Mr C. Arkell
Angle house, St. Luke's	...	Mr J. W. Walton
Angle villa, Great Norwood street	...	Mr Christopher Lane
Anglesey villa, Painswick road	...	H. Gibbs, Esq
Anlaby, Evesham road	...	A. H. Gabell, Esq
Annieville, Leighton road	...	Mr A. T. Cox
Apperley court, Apperley	...	Algernon Strickland, Esq
Apperley house, Apperley	...	H. W. Williams, Esq
Apsley lodge, Pittville circus	...	Mrs E. S. Disney Ellis
Araby house, Grosvenor street	...	Mrs Miles
Arbutos cottage, Naunton crescent	...	Mr Sadler
Ardmore, Park place	...	Miss Forsyth Grant
Oriel lodge	...	Mr J. Stewart
Arle Brook cottage	...	Mr W. Slatter
Arle cottage, Tewkesbury road	...	Mrs Dovey
Arle court, Gloucester road	...	T. P. W. Butt, Esq
Arle farm	...	Mr J. Wood
Arle house, Arle	...	Captain G. A. W. Welch
Arle villa, Arle	...	Mr J. Ricketts

Arlingham, Alexander street	...	Mr C. Best
Arlington villa, Leckhampton road	...	Miss S. Swift
Arlington lodge, Oxford street	...	Miss Poole
Arno villa, Leckhampton road	...	Miss Reynolds
Arran lodge, Rodney terrace	...	Mrs Garlick
Arundel house, Bayshill villas	...	Mrs M. Jones
Arundel house, Bath road	...	L. Winterbotham, Esq, surgeon
Arundel lodge, The Park	...	F. W. Beckingham
Ashburn villa, St. James's square	...	W. F. Heather, Esq
Ashburn house, St. James's square	...	Mr H. N. Wadsworth
Ashburnham cottage, Moorend crescent..	...	Mr Richard Pigott
Ash cottage, St. Mark's	...	Mrs E. Gough
Ashchurch house, Ashchurch	...	Mr J. Stafford
Ashcroft cottage, Swindon road	...	N. P. Milne, Esq, J.P.
Ashfield, Bayshill	...	Miss E. Bradbury
Ashfield house, North place	...	Mrs Pollard
Ashley cottage, Ham lane	...	Mr G. P. Ursell
Ashley lodge, Shurdington road	...	Mr J. Woodward
Ashley manor, Charlton Kings	...	Captain C. H. Heycock
Ashley villa, St. Mark's	...	Archibald Young, Esq
Ashley villa, Shurdington road	...	T. Mackey, Esq
Ashley house, Charlton Kings	...	Mr G. Tupp
Ashmeade, Leckhampton	...	Mr W. Workman
Ashmeade lodge, Leckhampton	...	Mr F. D. George
Ash Priors, Pittville circus	...	Miss Bousfield
Ashton villa, St. Mark's	...	Major-General Henry Shewell
Ashtree house, High street	...	The Misses Goodhart
Aston lodge, Bath parade	...	J. Leighton, Esq
Aston villa, College road	...	Mr Aston
Atherstone, St. Mark's	...	Mr Thomas Kimber
Atherstone, Hale's road	...	L. Tugwell, Esq
Atherstone lawn	...	Mrs E. C. Mayer
Auckland villa, Hale's road	...	
Avening cottage, Swindon road	...	Mrs E. Waddy
Avenue, Churchdown	...	Mr E. C. Harris
Avon cottage, Victoria street	...	Mr F. Fisher
Avon cot, Carlton street	...	Mr W. L. Richards
Avon cottage, Windsor terrace	...	Mrs Waitt
Avondale house, Wellington square	...	Mr F. Curtis
Avonleigh, Painswick road	...	Mrs Mellor
Avonmore, Grosvenor street	...	Miss M. P. Day
Aubervie, Pittville	...	Mr A. Williams
Auckland villa,	...	Lieut.-Gen. F. Dawson, C.B.
Augustine villa	...	Mrs Waddy
	...	Mrs Plumbe
Bach house, Grosvenor street	...	Mr A. J. Price

Badgendon house, St. Luke's terrace ...	Mr H. White
Bafford cottage, Charlton ...	D. C. Leighton, Esq
Bafford house, Charlton Kings ...	W. H. Bagnall, Esq
Bagshot house, College road
Bahama villa, Suffolk road ...	W. B. Caldwell, Esq
Balcarras lawn, Charlton Kings ...	R. Danger, Esq
Balcarras house, Charlton Kings ...	Colonel A. Lloyd
Balcarras, Charlton Kings ...	Rev J. F. S. Gabb
Balgowan, Pittville Circus road ...	Rev. R. W. Ferguson
Band Side, Hatherley road ...	H. White, Esq
Bank cottage, Cudnall, Charlton Kings ...	Mrs M. Nicholls
Bank house, Clarence street ...	Mr G. Clare
Bannister cottage, Dunalley street ...	Mr J. Davis
Barrow court, Boddington ...	Mr J. Press
Barnwood School house ...	Miss Swale
Barrow Hill farm, Churchdown ...	Mr George Tombs
Barrow Hill, Churchdown ...	Mrs Cerrito
Barrow Hill, Churchdown ...	{ J. H. Jones, Esq
	{ Mrs Stokes
Barrington cottage, Monson avenue ...	Mr G. Hale
Bartlow, Leckhampton ...	Major Barnard
Barton house, Leighton road ...	Mrs Taylor
Bath house, Bath road ...	C. H. Slader
Battledown Tower ...	{ Rev John Robberds, B.A.
	{ Miss J. Cooke
Battledown lawn, Hale's road ...	W. S. Crowdy, Esq
Battledown Gate ...	Mrs F. E. Field
Battledown house, Battledown ...	C. Julian, Esq
Battledown lodge, Hale's road ...	J. Oakden, Esq
Battledown view, Battledown ...	Major-General P. O'Connell
Bays, The, Rowanfield ...	Mr W. Westcott
Bayshill house, Bayshill ...	Baron de Ferrieres
Beacon house, Painswick ...	J. W. Mason, Esq., M.A.
Bechstein house, North place ...	Mr C. T. Davis
Beaconsfield, Hewlett road
Beaconsfield house, Swindon road ...	Mr T. F. Willis
Beauchamp villa, St. Mark's ...	Mr J. W. Pink
Beaufort, Marle Hill ...	Mrs Yardley
Beaufort house, Montpellier terrace
Beaufort house, Pittville ...	Mr A. Donnelly
Beaumont, Shurdington road
Beauthorns, Hatherley road ...	W. Watson, Esq
Beckford cottage, Moorend crescent ...	Mr F. Day
Beechwood, Gloucester road ...	Mr A. Workman
Beechwood lawn, Hale's road ...	Mr T. Steel
Beechworth lodge, Hale's road ...	Mrs Henegan
Beech villa, St. Mark's ...	Mr E. Richardson
Beethoven house, Grosvenor street ...	Mr F. W. Ursell

Beech house, St. George's place	...	Mr G. R. Francis
Beechwood house, Montpellier	...	Dr E. Gregory
Beechwood, Battledown	...	Major Goodier
Bedford lodge, College road	...	General Sir George Green
Bedlem cottage, Tewkesbury road	...	Miss E. Griffiths
Bedford villa, 24, Park place	...	Mrs Humphries
Bellamore house, Bayshill terrace	...	A. J. Abercrombie, Esq
Belle Vue house, High street	...	Mrs Louisa Hiron
Belle Vue lodge, High street	...	Mrs E. Soule
Belleville, St. Mark's	...	Mr F. O. Bell
Belfont, The Park	...	William Willcocks, Esq
Belair, Christ Church road	...	
Belford cottage, Prestbury road	...	Mr W. Phillips
Belgrave lodge, Montpellier Terrace	...	Major H. C. Hogg
Bellmont, London road	...	Mr T. Payne
Belmont cottage, Winchcomb street	...	
Belmont house, Winchcomb street	...	{ Home for Sick Children
Belmont lodge, Belmont road	...	Mrs A. Baker
Belmont villa, Lansdown terrace	...	Mrs Whittle
Belmont, Upton-St.-Leonards	...	Mr Miles
Belmore house, Bath road	...	Mr J. Ferguson, L.C.P.
Belvidere house, Winchcomb street	...	Mr A. Hill
Belvidere villa, Carlton street	...	Mrs Johnson
Benella, Painswick road	...	
Benhall farm, Gloucester road	...	Mr Robert Smith
Bennington, Pittville	...	A. Clarke, Esq
Bennington hall, Bennington street	...	
Ben-Venue, Battledown	...	H. E. C. Braddell, Esq ;
Berkeley cottage, Winchcomb street	...	Mr G. A. Webb
Berkeley hall, Pittville Circus road	...	Colonel N. B. Thoyts
Berkeley lawn, Berkeley street	...	A. Adair Dighton, Esq
Berkeley lodge, Hewlett street	...	Mr F. E. Fletcher
Berkeley villa, Berkeley street	...	Mrs Winter Humphrys
Berkeley house, Pittville	...	Mrs Rae
Bertha cottage, Naunton crescent	...	
Besselsleigh house, Douro road	...	M. H. Taylor, Esq
Beulah, Swindon road	...	Mr A. H. Nott
Beulah house, Prestbury road	...	Mr James Page
Beuno house, St. James's square	...	Mr H. Lockyer
Bexley, Evesham road	...	{ Lieutenant-Colonel J. Searle
Bibury cottage, London road	...	Mrs Lloyd
Bicknell cottage, Charlton	...	Mr W. Stratford
Bicknor, Suffolk square	...	Miss M. J. Farish
Billbrook house, Pittville	...	Mr Burrows
Birdlip house, Bath road	...	Mr G. H. Devereux
Birdlip house farm, Birdlip	...	Mr J. R. Fewings

Bittern, Fairlight place, Tivoli	...	Mr Edward Rogers
Biebrich, Western road	...	Frank Forty, Esq
Blandford villa, Painswick road	...	Mrs Leach
Bleak house, St. Phillip's	...	Mr G. H. Maisey
Blenheim cottage, Portland street	...	Mr J. Bleney
Blenheim house, Evesham road	...	Mrs Hildebrand
Blenheim villa, Belmont road	...	Miss E. Wall
Blenheim villa, Hucclecote	...	Mr Conway Jones
Blissworth cottage, Short street	...	Mr T. Crampton
Blockley villa, St. George's place	...	Mr J. P. Harris
Boddington house, Boddington	...	Mr Keen
Boddington manor	...	J. S. Gibbons, Esq
Boldre villa, Selkirk street	...	Mr John Roberts
Bentley house, Park place	...	Mrs R. Phillpott
Bordeaux house, Winchcomb street	...	
Borrowdale, King's road	...	Mr C. J. Hughes
Bournemouth house, St. George's place	... } ...	Mr R. Brewster
Bournside, Hatherley road	...	Colonel C. P. Theobald
Boxford house, St. Marks	...	Mr H. Harrod
Boyne house, College road	... } ...	W. M. Baker, Esq, M.A. H. V. Page, Esq, M.A.
Box cottage, Charlton Kings	...	Mr J. Thorne
Bradford cottage, Moorend crescent	...	J. Best
Bradley villa, Hewlett road	...	
Brandon cottage, Shurdington road	...	Mr Thomas Tyler
Brandon house, the Park	...	Mrs Myers
Brandon villa, the Park	... } ...	Major-General W. H. Cox
Bramleigh, Bayshill	...	Rev C. V. Childe
Bramleigh, Sydenham road, North	...	Charles Williams, Esq
Bramery cottage, London road	...	Messrs Burgess
Bratch, Churchdown	...	Mr F. Cerritto
Breckenborough, Sydenham road	...	Rev A. Armitage
Brecon house, Gloucester place	...	Mr Joseph Wiggall
Bredon view, St. Mark's	...	Miss Reynolds
Bretforton, Moorend park road	...	D. Mallory, Esq
Brick house, Leigh	...	Mr D. Cobb
Brierton house, Charlton Kings	...	Miss Curry
Brightleigh, Charlton Kings	...	R. E. Steel, Esq
Brighton cottage, Victoria street, Fairview	... } ...	Mr J. Vernall
Brighton cottage, Duke street	...	Mr J. Hill
Brighton cottage, Sandfield road	...	Mr M. Stanton
Brighton gardens, Lower Alstone	...	Mr William Cook
Brighton house, Regent street	...	Mr J. P. Hatton
Brightonville, Gloucester road	...	Mrs E. Horswell
Brimpsfield house, Brimpsfield	...	W. Hewett, Esq

Brockworth court farm, Brockworth ...	W. Friday, Esq
Brooke villa, Alstone ...	{ Mr W. Mansell
	{ M. F. J. Spencer
Brookbank, Priory place ...	{ Rev W. Nevins
	{ Misses Probyn Nevins
Brook house, Painswick ...	B. W. Cooke, Esq
	{ Mr J. Webber
Brook villa, Hatherley ...	{ Mr J. Harris
	{ Mr W. Payne
Brook villa, Lower mill lane ...	Mr H. Phelps
Brooklands, The, Gloucester road ...	Mrs M. Beetham
Brookland villa, College road ...	
Brooks cottage, Moored crescent ...	Mr J. Davis
Brooks lodge, The Park ...	
	{ Mr E. Davis
Brookfield, Churchdown ...	{ Mr T. H. Perkins
	{ Mr J. C. Poulton
Brookfield villa, Churchdown ...	Mrs Kimber
Brookfield villa, St. Mark's ...	Benjamin Christian, Esq
Brookfield villa, Hucclecote ...	Mr Crease
Brooklyn, Great Western road ...	Mr F. Kearsey
Brookville, Swindon ...	W. D. Overton, Esq
Brooklyn, Elwyn road ...	Mr J. D. Bendall
Broughton lodge, Bayshill ...	Mr J. Burns
Broughton villa, College road ...	Mr W. H. Grice
Broxted house, Sandford terrace ...	Mr W. Bruce Johnston
Brunswick house, Promenade villas ...	Mr W. T. Smith
Brunswick villa, Charlton Kings ...	H. K. Burney, Esq
Brunswick villa, Charlton Kings ...	W. T. Wire, Esq
Brussels house, Promenade ...	Madame Augusta
Bruton cottage, Portland street ...	Mr F. F. Cox
Brynllon, Gloucester road ...	Miss L. Nash
Buckingham cot, Moored street ...	Mr W. Oakey
Buckingham house, Wellington street ...	
Bunwell house, Suffolk square ...	Mrs Crofts
Burlington house, Winchcombe street ...	Mr A. J. F. Jones
Burlington lawn, Sydenham road ...	Miss H. R. Ritchie
Burgage, The, Prestbury ...	Mr D. Davis
Burston, Pittville circus ...	W. Sims Bull, Esq
Burtonville, St. Marks ...	Mr Daniel Jones
Burwell, lodge, Tivoli ...	C. W. Mellor, Esq
Burghill, Charlton Kings ...	Clerke Burton, Esq
Burghilla villa, St. Margaret's road ...	Mr J. Price
Butler's court, Boddington ...	H. Arkell, jun, Esq
Bysham lawn, Berkeley street ...	
Cadoxton, Leckhampton road ...	Mr H. Sims
Calcutta house, St. George's road ...	Mr J. Okey

Calderwood, Montpellier parade	...	Miss Lucilla Betts
Caledonian house, Swindon road	...	Mr J. Such
Cambray lodge, Bath road	...	Slader and Son
Cambray house, Cambray	...	Mrs W. S. Wright
Cambray villa, Cambray	...	L. Robertson, Esq
Cambray villa, Charlton Kings	...	Miss C. Arnott
Cambray pavilion, Bath road	...	Mr Boulton
Cambray spa, Rodney terrace	...	Mr F. Ruck
Cambrian villa, Charlton Kings	...	Mr R. A. Arnott
Cambridge house, Bayshill	...	Lieut.-Col. C. E. Croker King
Camden cottage, Croft street	...	Mrs Hancock
Camden cottage, Portland street	...	Mr J. W. Taylor
Camden lodge, Clarence street	...	Mrs Barry Browne
Camden lawn, Portland street	...	
Camden villa, Clarence square	...	Mrs Newnham
Cape cottage, Prestbury road	...	
Carlisle villa, Sydenham road	...	Rev G. F. Wilson
Carlton cottage, Hewlett road	...	Mr S. Hicks
Carlton house, Bath road	...	Mr F. Palmer
Carlton lawn, Carlton street	...	A. W. Wheeler, Esq, R.A.M.
Carlton lodge, Carlton street	...	S. Herbert, Esq, M.B., A.S.
Carlton villa, Carlton street	...	The Misses Woodward
Cardiff house, Bath road	...	Mr A. Hopton
Castle, The, Kemerton	...	A. Robinson, Esq
Carrara house, Bath road	...	Mr Robert Gunton
Carrick house, Suffolk lawn	...	Rev J. Lockhead
Carswell, Bayshill lawn	...	Miss Middleton
Castle Godwyn, Painswick	...	Rev S. G. Selwyn, M.A.
Casino cottage, St. James's place	...	Mrs Hancock
Castleton, Charlton Kings	...	
Cathel cottage, Ham lane	...	Mr Gilling
Castlemayen villa, The Park	...	Mr T. Clark
Cavendish house, Promenade	...	Cavendish house Co, Limited
Caxton house, North street	...	Mr J. New
Caynham, Lansdown road	...	Lieut.-Col. C. Berkeley Calcott
Cedars, The, St. Mark's	...	Mr C. Austin
Cedar lawn, Hucclecote	...	Mrs Brimmell
Cedar lodge, London road	...	Mr Richard Minnett
Cedar villa, Wellington square	...	Mrs C. M. Moore
Cedarville, Moorend crescent	...	Mr E. Saunderson
Cemetery lodge	...	W. Gregory, superintendent
Central Depot, St. James's square	...	Mr William Todd
Cerney house, North Cerney	...	T. L. Croome, Esq
Ceylon house, Leighton road	...	Mr J. C. Tolhurst
Chadborne, Christ Church road	...	J. Unett Williams, Esq
Chadnor villa, Lansdown	...	Mrs F. Webb
Chalfont lodge, the Park	...	Rev Canon W. H. Hutchinson
Chalford villa, Selkirk street	...	Mrs L. H. Ball

Chandos villa, Thirlestaine road	...	E. W. Vyvyan, Esq
Chapel house, Painswick	...	Rev. Samuel Thomas
Chapel cottage, Ham lane	...	Mr Hughes
Chapel Haze, Churchdown	...	Mr W. Harris
Charlcot, King's road	...	Mr W. J. Merrett
Charlebury, Libertus road	...	Mrs Vent
Charlecote, Battledown	...	A. J. Lance, Esq
Charlton house, Charlton Kings	...	Thomas Rome, Esq
Charlton lawn, Charlton Kings	...	Major Bradish
Charlton park, Charlton Kings	...	R. V. Vassar-Smith, Esq, J.P.
Charlton lodge, Charlton Kings	...	J. D. Gael, Esq, B.A.
Chargrove cottage, Naunton cottage	...	Mr W. Willmott
Chatham house, Montpellier terrace	...	Mrs E. Morris
Cheddar lodge, Hale's road	...	{ W. Hill, Esq, M.R.C.S.L., L.S.A.
Cheverel, Western road	...	Miss Gunner
Chedworth house, Victoria street	...	Mrs M. Hudson
Cheltondale, College road	...	E. A. Bennett, Esq
Chetham house, Montpellier terrace	...	
Chelsea house, Manchester street	...	Mr W. A. Norman
Chester villa, Painswick road	...	Mrs Moseley
Chillingworth cottage, Charlton Kings	...	Mr William Russell
Chosen house, Hucclecote	...	Mr. Evans
Choiis, All Saints' terrace	...	Mr A. Tarling
Christ Church lodge, Western road	...	Mrs Maxfield
Christowe, College road	...	{ C. Tillard, Esq W. B. Hawarth, Esq
Church cottage, Charlton Kings	...	Mr Karn
Church cottage, Elmstone	...	Mr G. Clare
Church house, Painswick	...	Mrs Cook
Church Street cottage, Charlton Kings	...	Mr F. Harding
Cintra cottage, Victoria place	...	Mrs M. Jenkins
Cirencester lodge, Fairview	...	Mr F. J. Clarke
Claremont, Belmont road	...	Mr G. H. Bayley
Clairford, Christ Church road	...	Mrs Pringle
Claufield, Gloucester road	...	Mr W. Witchell
Claraville, Leighton road	...	Miss Apperley
Claremont lodge, Spa buildings	...	Rev Benjamin Newnham
Claremont house, Montpellier terrace	...	{ Rev P. Cronin H. Squires Batt, Esq Mrs R. Mallory Miss Scrutton
Clarence house, Promenade	...	Mrs Amiel
Clarence villa, St. Mark's	...	Mr J. Dee
Clarence villa, Queen's road	...	James Fleming, Esq
Clarence Parade house, Clarence parade	...	Charity Organization Society
Clarence villa, Pittville	...	Mrs Wilton Oldham
Clarence lodge, Clarence square	...	

Clarefield, Evesham road	...	John Haddon, Esq
Clare villa, Hale's road	...	Mr A. J. Wells
Clare cottage, Bath road,	...	Mr W. Whiting
Clare villa, Lansdown	...	Major J. A. Strachan
Claremont, Leighton road	...	Mrs W. Baker
Claydon house, Moorend crescent	...	Mr T. Galley
Cleeve, The, Hewlett road	...	B. Binstead, Esq
Cleveland lodge, Prestbury	...	Mr G. McIlquham
Cleevelands, The, Bishop's Cleeve	...	
Cleevelands, Prestbury	...	F. R. Paulet, Esq
Cleevelands, The, Evesham road	...	Mrs Tinson
Cleeve lawn, Hale's road	...	Mr G. Cornwall
Cleevefont, Evesham road	...	Captain E. Willis
Cleeve villa, All Saints' road	...	Mrs Moran
Cleeve view, All Saints'	...	Mrs L. Kilbey
Clevedon villa, St. Mark's	...	Mr J. Mountague
Cliff villa, Eeckhampton	...	The Misses Beach
Cliftondale, St. George's road	...	Mr F. J. King
Clifton house, Bayshill	...	
Clifton cottage, St. James's terrace	...	Miss L. Bettam
Clifton house, Bath road	...	Mr W. Candy
Clifton cottage, Naunton crescent	...	Mrs Bick
Climperwell farm, Brimpswell	...	Mr M. Lediard
Clonbrook house, St. Margaret's road...	...	Miss Russell
Cloghreen, Matson	...	T. Cross, Esq
Clovelly house, Hewlett street	...	Mrs C. Maisey
Clumber cottage, Swindon road	...	Mr G. Allibone
Clyde cottage, Fairview	...	Mr E. Green
Clyde cottage, Great Western terrace...	...	Mr J. Flowers
Clyde cottage, Charlton Kings	...	Mr G. Miller
Cobden house, Regent street	...	{ Sergeant W. Hodgetts
		{ Sergeant G. Read
Coberley close, Coberley	...	Ernest Peters, Esq
Coberley mill	...	Mr W. Wilson
Cockleford mill	...	Mr Norman
Coddenham lodge, St. Stephen's road...	...	Mrs F. D. Long
Colesbourne park	...	J. H. Elwes, Esq
Collina house, Evesham road	...	Mrs Paget and Miss Chalmers
Collingwood villa, Andover terrace	...	Mrs G. Bendall
Colne house, Lansdown villas	...	Mrs C. M. Lillie
Collipriest, Hewlett road	...	J. Humby, Esq
Colville, Elwyn road	...	Mr C. H. Saunders
Coltham house, Hale's road	...	Mrs Steel
Collum villa, Francis street	...	Mr Tibbles
Columbia house, Winchcombe street	...	{ Mr B. Drew
		{ Mr A. H. Morris
Colville house, London road	...	Miss E. Medens
Coney Gree, Hatherley	...	Mrs Gretton

Conway house, Charlton Kings	...	Admiral R. O. Leach
Coombe bank, Leigh	...	Miss Oakey
Coombe lodge, Kings road	...	Mrs Allen
Cooper's hill farm, Brockwood	...	Mr Champion
Cora-Linn, St. Mark's	...	L.G. Tugwell, Esq, M.A., L.L.B.
Corndean hall, Winchcomb	...	T. W. Swinburne, Esq
Cottage, The, Swindon	...	Miss Palmer
Cotmore lodge, Oriol place	...	Mrs R. Linter
Cotswold house, North Cerney	...	T. T. S. Metcalfe, Esq
Cotswold cottage, Charlton Kings	...	Mr W, Peachey
Cotswold lodge, Charlton Kings	...	Mr H. Forde
Cotswold lodge, Pittville circus road	...	Major-General W. Winson
Cotswold lodge, Prestbury	...	Mr H. T. Willis
Cotswold villa, Pittville circus road	...	W. L. Bain, Esq
Cotswold cottage, Naunton crescent	...	Mr W. Hopkins
Cotswold house, Thirlestaine road	...	G. Neville Wyatt, jun, Esq
Cotswold grange, Pittville circus road	...	
Cotteswold, Leckhampton	...	
Cotterell hall, Arle	...	J. C. Cotterell, Esq
Coulter, Hatherley road	...	Lieutenant-Colonel Cumming
County Court, Regent street	...	Mr James Daniells
Courland, Moreton terrace	...	Mrs Henwood
Court, The, Dowdeswell	...	{ R. R. C. Rogers, Esq, D.L, J.P.
Courtfield, Charlton Kings	...	Major-General de S. Barron
Courtrai house, Andover place	...	J. E. Bentley, Esq
Court house, Painswick	...	Mr U. J. Davis
Court, The, Down Hatherley	...	{ S. G. Jones, Esq Mrs S. G. Jones
Cowley cottage, Moored crescent	...	Mr H. Stallard
Coxhorne, Charlton Kings	...	Mrs E. Strickland
Craigmillar, Montpellier villas	...	Miss Smith
Craig side, Leckhampton hill	...	Mr C. Marshall
Craven house, Prestbury	...	Mr W. Balcombe
Cranham lodge, Cranham road	...	
Cranham villa, Kings road	...	Mr J. F. Page
Cranley lodge, Wellington square	...	J. B. Winterbotham, Esq
Cresswell villa, Prestbury road	...	Mr A. Harris
Cresswell house, Prestbury road	...	
Crofts, The, Painswick	...	F. S. Monte, Esq
Croft, The, Regent place	...	Mr R. B. Pearce
Croft villa, Croft street	...	Mr E. Bert
Croft, The, Albany road	...	
Croome cottage, Victoria street, Fairview	...	Mr J. M. Smith
Cross hands, Brockworth	...	Mr Thomas Coleman
Cooper's hill house, Brockworth	...	Mr W. Fluck
Cromartie house, College road	...	R. W. Urquhart, Esq
Cruzille, Prestbury road	...	T. T. Parkinson, Esq

Craigmore, Queen's road	...	T. J. Peatfield, Esq, M.R.C.S.
Cuba cottage, Fairview place	...	Mrs J. C. Leakey
Cullen house, Swindon road	...	Mr C. Cook
Cullendale, Kings road	...	Mr W. Preston
Cumberland house, St. Luke's	...	F. Droege, Esq
Cutslow cottage, Fairview	...	Mr H. Hart
Cyntaf house, Portland house	...	
Cypress cottage, Leckhampton road	...	Messrs J. & A. Barrett
Dagmar house, Promenade	...	Arthur Jack & Co
Daisy cottage, Victoria street	...	Mr A. M. Gibbons
Deanwood house, Pittville circus road...		Lieut-Gen. Carnegie, C.B.
Dene farm, Brockworth	...	Mr Theyer
Delamere house, Wellington street	...	Mrs Luckie
Delhi villa, St. Marks	...	
Delholme, Prestbury	...	Mrs H. O'Brien
Delmar, Montpellier terrace	...	Colonel C. Martin, C.B.
Del Rey house, Moored park road	...	Captain A. E. Field
Delta cottage, St. Mark's	...	Mr R. S. Bennett
Denleigh, Victoria terrace	...	Mr E. Crump
Denmark cottage, Gloucester road	...	Mr J. Crook
Denmark house, Devonshire street	...	Mr A. Cox
Denton lodge, Oxford street	...	Robert Ley Wood, Esq
Deodar house, Kings road	...	Mrs Stickland
Dereham lodge, Carlton street	...	Mrs Richard Edwards
Detmore house, Charlton Kings	...	{ Mrs Dobell
		{ A. J. Mott, Esq
Devonshire house, Bath road	...	J. J. Tattam, Esq
Devonshire house, Devonshire street...		Mrs S. F. Young
Derwent villa, Sydenham road	...	A. J. Herbert, Esq
Dewerstone house, College Lawn	...	Mrs A. D. Southwood
Dimmock house, 9, Royal Well terrace	...	Miss Owens
Donnerville, King's road	...	The Misses Scott
Donore, Pittville circus road	...	Captain H. P. Despard
Dorset villa, Pittville	...	Mrs Whinyates
Douglas, Bayshill	...	R. Cooke, Esq
Douglas lodge, Victoria walk	...	Mr J. L. Butler
Dovedale house, St. Luke's	...	Mr W. Sheppard
Dovedale, St. Luke's	...	Mrs A. Alexander
Dovedale, St. Luke's	...	Mrs M. Hadfield
Dover house, Wellington square	...	R. H. G. Wilson, Esq
Drayton villa, St. Ann's	...	Mrs J. M. James
Drew's court, Churchdown	...	Mr E. Vines
Drake house, Lansdown terrace	...	Colonel Griffin
Drunholme, Segrave place	...	
Dumbleton hall, Dumbleton	...	Mrs Eyres
Dunalley cottage, St. Paul's parade	...	Mr T. Cook
Dumboyne, Evesham road	...	{ Major-General F. de Courcy Hamilton, V.C.

Dunalley house, St. Pauls	...	Mr T, Bradbury
Dunalley house, Dunalley parade	...	
Dunholme, The Park	...	Miss Dawkins
Dunkeld, Gloucester road	...	Mrs Craven
Durham villa, Hewlett road	...	Miss L. J. S. Sheepway
Dursley lodge, Hewlett road	...	Miss Bloxsome
Dunalley lodge, Hewlett road	...	Miss E. M. Bloxsome
Durweston, Brighton road	...	Mrs Elizabeth Balls
Dyffryn, Painswick road	...	
Eamont, Bayshill	...	Major-General G. P. Beresford
Early cottage, Charlton Kings	...	Mr G. A. Wheeler
East court, Charlton Kings	...	T. W. Potter, Esq
East End farm, Charlton Kings	...	William Price
East Hayes, Pittville Circus road	...	
Eastholme, Wellington square	...	The Misses Bennett
Eastleigh, Clifton place	...	Mr H. F. Burrows
Easton Grey, The Park	...	Mrs W. S. Birch
Eaton cottage, Moorend crescent	...	Mr C. Clutterbuck
East view, Western road	...	Mrs Hayes
Ebenezer villa, Whitecross square	...	Mr J. Boyce
Ecclesburn, Moorend road	...	Mr H. Moon
Eckington house, Lansdown parade	...	The Misses Chambers
Eddystone, All Saints' villas	...	Mrs M. B. Burne
Eden cottage, Queen's road	...	Mrs Price
Edendariff, Lansdown road	...	
Edginswell	...	Mrs Cookes
Edmonstone house, North place	...	A. H. Fox, Esq
Edgbaston house, Pittville	...	Mrs C. Luscomb
Egerton, Andover terrace	...	Miss Teakle
Ehrenberg, Eldon road	...	Mrs Strick
Eildon, Lansdown road	...	Mrs B. Scott
Eldersfield, Hale's road	...	J. Sutherland Philipps, Esq
Eldon cottage, Leckhampton road	...	Mr W. Pearman
Eldon cottage, Hewlett road	...	Mr G. Hill
Eldon lawn, Hewlett road	...	Mr A. Niblett
Eldon villa, Hale's road	...	Mr J. Cockrell
Ellerslie, Pittville	...	Mrs Feeney
Elim lodge, Cranham road	...	Mrs H. Pinnell
Elkstone house, Bath road	...	
Elborough cottage, Charlton Kings	...	{ Mr L. Wakefield
		{ Miss Wakefield
Ellenborough house, Oriol road	...	The Misses White
Ellenville, Naunton park terrace	...	Mr G. J. Mayo
Ellesmere house, Cambray	...	Colonel W. E. D. Broughton
Ellesmere lodge, The Park	...	Miss Johnson
Eltingham house, Pittville lawn	...	Mrs Thomson
Elmbridge, Churchdown	...	Mr M. Harvey

Elm cottage, Swindon road	...	Mr A. J. Critchley
Elmfield, Overton road	...	Major Fawkes
Elmfield, Swindon road	...	Mr W. H. Davis
Elm cottage, Up Hatherley	...	Mr G. S. Betts
Elm lodge, Lansdown road	...	Rev H. Griffiths
Elmhurst, Suffolk lawn	...	J. Lea, Esq
Elmhurst, Ham lane	...	Mr G. Whitfield
Elm villa, High street	...	S. W. Lavicount, Esq
Elms, The, The Park	...	E. Davies, Esq
Elms, The, Charlton Kings	...	{ Mrs Phillips J. Phillips, Esq
Elms, The, Twigworth	...	R. Ducker, Esq
Elmstree, All Saints road	...	
Elm lodge, Prestbury	...	Mrs H. Basevi
Elmscourt, Pittville	...	Mrs Rac
Elmfield cottage, Charlton Kings	...	Mr C. R. Clay
Elmwood house, Montpellier street	...	Mr C. H. Channon
Elm villa, Charlton Kings	...	Mr J. Jackson
Elmore, Charlton Kings	...	Mr Alfred Pearce
Elsie house, Naunton crescent	...	Mr Henry Gardner
Elstree, Victoria street	...	Miss Vernall
Eltham lawn, Lansdown road	...	W. H. Brodburst, Esq
Elton villa, Pittville	...	{ J. Robert Taylor, Esq, C.B., Hon. Surg. to H.M. The Queen
Embleton, Lansdown road	...	Mrs Chaplin
Endcliff, Bayshill	...	Henry Leeds, Esq
Enderby house, Portland street	...	The Misses Kemp
Erin house, All Saints' terrace	...	
Erlscote, Bayshill	...	T. Redfern, Esq
Ernest cottage, Victoria place	...	Mr G. Morgan
Esklee, Tivoli street	...	Mr E. Hope
Eskdale, Victoria street, Fairview	...	Mr A. Henderson
Eslington house, Thirlestaine road	...	Colonel J. N. Stevenson
Essex house, Essex place	...	A. D. G. Palmer, Esq
Essex villa, Essex place	...	Mr W. N. Davis
Essex lodge, Cambay	...	Mr Thomas Williams
Estville, Carlton street	...	{ Misses Rattray Miss Shaw
Ethelville, St. Mark's	...	Mr N. Gosling
Etchowe, Lansdown road	...	Rev. E. Cornford, M.A.
Eton house, Wellington street	...	{ Miss Lloyd Miss S. Kemp
Eton villa, The Park	...	Surgeon-General N. Heffernan
Eva villa, Montpellier	...	Mr Edward Steel
Eveline cottage, Naunton crescent	...	Mr William Cottrell
Evesham lawn	...	Lieut.-General S. Chamier, C.B.
Evesham house, Evesham road	...	{ J. T. Agg Gardner, Esq, J.P., and M.P.

Evesham cottage, Victoria st. Fairview...	Mr G. Cook
Evesham lodge, Prestbury road	Mrs M. J. Hibbert-Ware
Everton lodge, Bath road	D. R. McGachen, Esq
Everton house, Bath road	Mrs S. Dolman
Everleigh, Bayshill lawn	Mrs Marriott
Eversleigh, Leckhampton	Mrs H. Jessop
Evington cottage, Leigh	Mr E. Paysh
Evington house, Leigh	W. Edye, Esq
Ewlyn, Leckhampton road	Mr S. B. Dix
Exeter lawn, Grosvenor street	Mrs E. Hill
Exeter lodge, Grosvenor street	Mr C. Williams
Exeter house, Grosvenor street	
Exeter cottage, Fairview street	Mr John Sheppard
Exeter cottage, Grosvenor street	Mr J. S. Day
Exeter villa, Grosvenor street	Miss A. E. Hooper
Exeter villa, Cranham road	G. M. H. Thornton, Esq
Exmouth cottage, Hewlett street	Mr G. H. Cullis
Exmouth house, Exmouth place	Mr J. Smith
Exning lawn, Christ Church road	Lieut.-Colonel Bruce Seton
Fairfield house, Leckhampton road	Colonel J. G. E. Griffith
Fairfield, St. Mark's	Mrs Vent
Fairfield cottage, Moorend street	Mr Seymour
Fairfield, Cottage, Naunton crescent	Mr C. T. Clark
Fairholme, Hewlett street	Mr W. A. Hancock
Fairford cottage, St. Mark's	Mrs W. E. Page
Fairholme, Montpellier drive	
Fairmount St. Marks	Mr G. Hammond
Farm, The, Great Shurdington	Mr D. Theyer
Fairview, Painswick road	Mrs Buckingham
Fairview lodge, Victoria street	Mr J. T. Siddons
Fairlight, St. Stephen's road	Miss Shittler
Fairlight house, Tivoli	Mr F. J. Bradley
Fairleigh, Shurdington road	Major-General L. S. Warren
Fairview, Churchdown	Mr J. Houldey
Faringdon house, St. George's square...	Mr Bartlett
Fairleigh cottage, Naunton crescent	Mr J. Griffiths
Farnleigh lodge Vittoria walk	Mrs Simkin
Fallowfield, St. Stephen's road	H. A. James, Esq, M.A.
Farringdon, lodge, Gloucester road	Mr J. Hands
Fauconberg, house, Bayshill	Miss Caines
Fawley lodge, Lansdown road	The Misses Robinson
Fayreholme, Leighton road	Mr Charles Taylor
Felling villa, Lansdown terrace	Mrs Hutchinson
Fernbank, Pittville circus road	Mrs L. Cliff
Ferncliff, Leckhampton	Mr W. Sharpe
Ferncliff, Moorend crescent	Mr. E. Capper
Fernclyffe, Battledown	{ Lieut.-Colonel R. Rogers
	{ The Misses Humphris

Ferndale, Gloucester road	...	Mr W. G. Crofts
Fernholme, Christ Church road	...	Mrs Oliver
Fernlawn, Pittville crescent	...	Mrs E. Pilgrim
Fern cottage, Upper Norwood street	...	Mr J. Morland
Fern house, Fauconberg terrace	...	Rev W. D. Challice
Fernhurst, The Park	...	Major-Gen. Muspratt-Williams
Fern villa, St. Anne's	...	F. J. Butler, Esq, B.A.
Fern villa, Christ Church villas	...	Mr Fern
Ferneigh, St. Luke's	...	Mr G. Tilley
Ferneigh, Lansdown road	...	Miss Crooke
Ferns, The, St. Mark's	...	
Ferns, The, Tivoli	...	A. B. Pinckney, Esq
Fernville, Priory terrace	...	Miss Louisa Cliffe
Ferneigh, Western road	...	
Fairholme, Montpellier	...	Mrs St John
Ferns, the	...	Mrs Ducat
Field lodge, College road	...	Mr J. James
Filey lawn, Sydenham road	...	Mr W. H. Horsley
Finsbury house, Prestbury road	...	Mr J. Lundy
Finsbury lodge, Prestbury road	...	
Fintray, College road	...	
Firs brake, Leckhampton hill	...	Mr J. Walker
Fir tree cottage, Ham lane	...	Mr J. Laurence
Fir tree cottage, Shurdington road	...	Mr J. Morris
Firs, the, Charlton Kings	...	
Fleetwood, Sydenham road	...	H. Simmonds, Esq
Flesk lodge, Wellington square	...	Mr D. Olive
Fleurville, near Park place	...	Mr A. Rogerson
Flora villa, Painswick	...	Mrs Millard
Florence cottage, Francis street	...	Mr T. Bartlett
Florence house, Winchcomb street	...	Miss K. Brown
Florence lawn, Hale's road	...	Mr James Downing
Florenceville, Gloucester place	...	Mrs Witherington
Florenceville, Moorend Park road	...	
Foley cottage, Montpellier terrace	...	Mrs Tristram Piers
Foley house, Huclecote	...	Mr Mitchell
Fontenelle, Ryeworth, Charlton Kings	...	Mrs Corfield
Fordville, Leighton road	...	Mr C. Cowmeadow
Formosa house, North place	...	Mr J. Coles
Fortfield, Lansdown road	...	W. Johnson, Esq
Frampton cottage, Victoria street	...	Mr G. Coates
Framlingham lodge, St. Mark's	...	Mr C. Prosser
Frankfort lodge, Hewlett road	...	
Fretherne, Gt. Wstrn. terrace, Bayshill	...	Mr R. Dighton
Friars, the, Priory street	...	
Frogmore house, promenade villas	...	Messrs. Carroll and Co
Fromefield, Bayshill	...	
Fullwood house, The Park	...	
Fullwood, The Park	...	

Gabri, Bayshill lawn	...	Miss Willoughby
Gale house, Moorend crescent	...	E. Bond
Gainsborough house, Bath place	...	Mr J. Canning
Gainsford,	...	Mr J. Blake
Gapton house, Portland street	...	
Garfield cottage, Naunton crescent	...	G. Clark
Gayton, Moorend park road	...	General Houghton
Georgina house, Bath road	...	Mr William Organ
Georgina cottage, Francis place	...	Mr G. Kerslake
Gibraltar house, Clarence street	...	T. M. Price
Gillthorne cottage, Hewlett road	...	Mr F. Selley
Gilthorne house, Hale's road	...	Mr H. Marchant
Glarus Dene, Western road	...	Mrs Waite
Gladstone villa, Leckhampton road	...	Mr C. Norman
Glenarbus lodge, The Park	...	The Misses Hamilton
Glencairn, Lansdown road	...	Thomas Hunt, Esq
Glencoe, Great Western terrace	...	Mr T. Langdon
Glencoe, King's road	...	Mr A. Smith
Glendale house, Montpellier terrace	...	Mrs B. F. Carlyle
Glendale, King's road	...	Mr H. Merry
Glendearg house, Bayshill	...	J. W. Bramwell, Esq, M.D.
Glendouran	...	Charles Wilson, Esq
Glendower, Battledown	...	Lieut.-General G. Pringle
Glenfall lawn, Pittville circus road	...	C. F. F. Nash, Esq, M.A.
Glenfall lodge, Pittville circus road	...	Mrs Maltby
Glengar, Royal parade	...	Miss M. E. Allen
Glengyle, London road	...	
Glenholm, Lansdown place	...	J. Tweedie, Esq, J.P., D.L.
Glen Isla, Douro road	...	Colonel R. B. Graham
Glenholme, Tivoli	...	The Misses Eyton
Glenmore, The Park	...	Richard Griffith, Esq
Glenmore lodge, Wellington square	...	John B. Winterbotham, Esq
Glenrise, Hewlett road	...	Mrs Peirce
Glenroy, St. Mark's	...	Ms J. Sims
Glenthorne, Moorend park road	...	Mrs Toogood
Glentworth, Hatherley road	...	R. R. Carver, Esq
Glenure house, Charlton	...	C. Campbell Baillie, Esq
Glenure house, Charlton	...	Miss Strickland
Glenroy, Sydenham road, South	...	Mr J. L. Righton
Glenvale Hewlett road	...	Mr F. Fenner
Glenville, Hewlett road	...	Mrs W. H. Morrison
Glevum house, Leighton road	...	Mr S. H. Cox
Glevum lodge, Battledown	...	{ Mr John Sawyer
		{ Mr Charles Clayfield
Gloucester lodge, Promenade	...	Thomas Herbert, Esq
Gloucester house, Mountpleasant	...	Mr A. Hamlin
Gloucester house, Winchcombe	...	Miss Smith
Gloucester villa, Gloucester road	...	Mr W. A. Powell

Glyn cottage, Francis street	...	Mr Greenslade
Glyndon villa, Carlton street	...	Miss Adams
Glyngarth, Douro road	...	Misses Saunderson
Glyn Neath, Hale's road	...	Mr S. Adams
Godfrey house, Hatherley road	...	
Gonia, The Park	...	Miss Taylor
Gonvena, Matson	...	W. H. Fox, Esq
Gordon cottage, North place	...	W. H. Gwinnett, Esq
Gordon house, Sherborne terrace	...	Mr E. Lodge
Gordon villa, Leekhampton road	...	Mr Henry Sims
Gothic cottage, Portland street	...	{ Miss Mason
Gothic cottage, Moorend lane	...	{ Mrs Bridgeman
Gothic cottage, Norwood road	...	Mr J. F. Ballinger
Graefenberg, Eldon road	...	Mr C. Philipps
Grafton lawn, The Park	...	
Grange, the, Charlton Kings	...	Rev W. J. Mayne
Grange, the, Bishop's Cleeve	...	F. T. Griffiths, Esq
Grange, the, Christ Church	...	Mrs Gillilan
Grange, the, Battledown	...	J. P. Lambert, Esq
Grange, the, Evesham road	...	Miss Greame
Grange, the, Woolstone	...	Mrs Mills
Grangeleys, the, St. Mark's	...	E. L. Griffiths, Esq
Gransden, Bayshill lawn	...	Captain T. Garratt
Granville cottage, Swindon road	...	Mr A. Scales
Granville, Gloucester road	...	Mr J. Coulston
Granville house, Bath road	...	Herr F. R. Apel
Granville house, Swindon road	...	Mr T. Williams
Gratton house, Great Norwood street	...	Mr R. R. Skemp
Graystones, Sydenham road	...	The Misses Bland
Green, The, Churchdown	...	Mrs Davis
Greenfields, The Park	...	Mrs James Wilson
Grenville, Naunton crescent	...	Mr H. Benbow
Gresford lodge, Keynsham terrace	...	
Gresham villa, Bayshill	...	{ Mrs P. Hosking
Gretton house, Winchcomb	...	{ Mrs E. A. Rainier
Greville house, St. Philip's terrace	...	The Hon. Colonel Forester
Greville villa, Greville terrace	...	Lieut.-Colonel W. B. Logan
Gritmore cottage, Leekhampton	...	Mr T. Wilkins
Grosvenor lodge, Grosvenor place	...	Mr J. Bowles
Grotto, Churchdown	...	Mr H. Trease
Grotto, The, Moorend lane	...	Mr H. Wilson
Grove, The, Douro road	...	F. Whishaw, Esq
Grove court, Upton St. Leonards	...	{ H. Chapman, Esq
Grove house, Montpellier Grove	...	{ Miss Pilkington
Grove, The, Charlton Kings	...	Mr Charles Johnson
	...	Major-Gen. T. Spence Hawkes
	...	Clarence M. Dobell, Esq

Grove villa, Albany road	...	Mr Askew
Gryphons, The, Pittville circus road	...	W. H. Mellersh, Esq
Guiting grange, near Winchcombe	...	J. Waddingham, Esq, M.A., J.P.
Gundulf, Marle hill	...	Lieut.-Col. R.A. Sargeant, R.E
Gwernant, Pittville circus road	...	Mrs Arthur Jack
Gwynfa, Moorend park road	...	Mrs Garrard Goodlake
Gwnfa, Painswick	...	The Misses Jones
Hadley house, Bayshill	...	C. B. Ker, Esq, M.D.
Haddo, Pittville circus road	...	Colonel Thomas Peebles
Halbeath, King's road	...	Mr C. Rowbotham
Haldon house, Painswick road	..	C. P. Haward, Esq
Hall, The, Montpellier parade	...	The Misses Whittard
Halsey house, Pittville	...	{ Deputy Surgeon General David Cullen, M.D.
Hambrook cottage, Ham lane	...	Mr C. P. Mason
Hambutts house, Painswick	...	W. Ridler, Esq
Hambrook house, Charlton Kings	...	General E. F. Burton
Hamilton house, Charlton Kings	...	W. Crundall, Esq
Hampstead villa, Hale's road	...	
Hampton villa, St. Mark's	...	Miss Baldwin
Hanbury villa, St. Mark's	...	Mrs M. L. Davies
Handel house, St. George's place	...	Provident Dispensary
Handsworth lodge, The Park	...	Miss Whateley
Hanley house, Gloucester place	...	Mr A. H. Taylor
Hanley villa, 3, Oakfield street	...	Mr T. H. Richards
Hanover, Dovedale villas	...	Mrs Waddy
Harcourt lodge, Tivoli	...	Mrs Hopkins
Harley lodge, Tivoli	...	Mr P. Bendall
Harley house, Cambray	...	{ A. A. Hogarth, Esq, M.B., D.C.M.
Harrington house, Bath place	...	
Hart hill, St. Mark's	...	Mrs C. Pike
Hartwell, King's road	...	Mrs Colonel C. Coyle
Hartley house, Albion street	...	
Hartville, Hewlett road	...	Mrs Walker
Hastings villa, Hewlett road	...	Mr H. Edginton
Hatherley brake, Up Hatherley	...	Mrs Hyde Clarke
Hatherley court, Hatherley road	...	C. C. Prance, Esq
Hatherley hall, Hatherley road	...	J. Brewster, Esq
Hatherley manor	...	Rev. E. L. Jennings
Hatherley villa, St. Stephen's road	...	
Hatherley lawn, Hatherley road	...	E. J. C. Studd, Esq
Hatherley lodge, St. Stephen's road	...	Major-Gen. Grant Stephen
Havelock house, Bath road	...	Mrs Edwards
Hawkesbury house, St. George's square	...	Miss A. Griffin
Hawthorns, Christ Church road	...	F. B. Chute, Esq
Hawthorns, Matson	...	W. Gardner, Esq

Haydon court	...	Lady Nicholson
Hayes lodge, Sydenham road	...	Miss H. P. Williams
Hayes, The, Prestbury	...	Lady Stack
Haydon villa, Golden valley	...	Mr Burrows
Hazledale, Marle hill parade	...	Mr W. Prew
Hazledene, Gloucester road	...	Mr C. K. E. Dawes
Hazledene, All Saints' terrace	...	Mr W. Powell
Hazlewell, College road	...	Rev. P. Hattersley-Smith
Hazlewood, Marle hill road	...	Mr J. Young
Hazlewood, The Park	...	Mrs A. A. Devenish
Hazel Lea, Lansdown road	...	Mrs Whittle
Healey house, Victoria street	...	Mr C. J. Steele
Hearne, The, Charlton Kings	...	Lieut.-General H. R. Norman, C.B.
Hearne cottage, Charlton Kings	...	Mr G. Sims
Heath lodge, Pittville circus	...	Rev M. A. Smelt
Heathfield, All Saints' road	...	Miss Thomas
Heathfield, Pittville lawn	...	Miss Morgan
Heathercroft lodge, St Luke's	...	The Misses Scaife
Heighthorne, The Park	...	Admiral Henry Christian
Helenslee, Hewlett road	...	Lady L. Samuelson
Henriville, Leighton road	...	Rev. S. Joseph
Hendre, Overton Park	...	General Watson
Herbert villa, Charlton Kings	...	Mr Horace Edwards
Herbert cottage, Essex place	...	Mr A. Hooper
Herbert lodge, Tivoli	...	Mrs Klugh
Herbertsville, Bath road	...	Mrs Pitts
Hereford house, Suffolk street	...	Mr C. Nicholas
Hereward, Shurdington road	...	Bernard Whishaw, Esq
Hermitage, The, St. Mark's	...	G. J. Dunlop, Esq
Hermitage, The, Charlton Kings	...	
Heronden, London road	...	E. C. Howard, Esq
Hetton lawn, Charlton Kings	...	Miss C. Liddell
Hewlett cottage, Hewlett road	...	Mr J. Lucas
Hewlett house, Hewlett street	...	Mr S. Day
Hewlett villa, Hewlett road	...	Mr Broad
Hewletts, The, Charlton Kings	...	Colonel W. Agg
Heylesbury lodge, Victoria street	...	Mr John Thorne
Hazlewood, Park place	...	
Hibernia house, Naunton crescent	...	Mr T. Green
Hill, The, Churchdown	...	R. E. Macnaghton, Esq
Hillside, Churchdown	...	Mr J. H. Lucas
Hillside, Churchdown	...	Mr F. Jaynes
Hill house, Leckhampton	...	G. B. Witts, Esq, J.P.
Hill house, Haydon	...	Mrs Wilks
Hilcot villa, Battledown	...	Rev J. E. Walker
Highworth, College road	...	Mr William Heath
Hill view house	...	Mrs W. Bush

Hill view house, Grafton road	...	Mr W. J. Caudle
Hill view house, Naunton crescent	...	Mrs Barnes
Hillsborough, Sydendam road	...	Mr Thomas Voile
Hillsborough lawn, Cranham road	...	Mrs Stubbs
Hill court, Marle hill	...	
Hillfield, St Marks	...	Rev G. P. Griffiths
Hilrise, Leckhampton road	...	John Barrett, jun, Esq
Hillside, Hatherley road	...	Colonel C. M. A. Morant
Hillside, Matson,	...	F. Clarke, Esq
Hillside villa, Churchdown	...	Mr W. E. Payne
Hill top, Evesham road	...	H. Humphreys, Esq
Hindmarsh, Hale's road	...	Mr H. Whitbread
Hinton lodge, St. George's road	...	Mrs A. H. Langton
Holland house, Lansdown road	...	James McLachlan, Esq
Hollies, The, Tewkesbury road	...	Mrs H. Stokes
Holcombe. Painswick	...	John C. Wallop, Esq
Hollington house, Hale's road	...	Major General E. D. Harvest
Hollym, Parabolo road	...	Miss Lacy
Holgate cottage, Charlton Kings	...	Mr W. Mitchell
Holme Garth, Hewlett road	...	Miss P. M. Randerson
Holme Leigh, Charlton Kings	...	Mrs Gibson
Holmesdale, Lansdown road	...	Henry Butt, Esq
Holmedale, Pittville circus road	...	Mrs C. R. Harrison
Holmdale, Victoria terrace	...	Mrs E. Cannock
Holme Dene, Evesham road	...	A. W. Hume, Esq
Holt, The, Berkeley street	...	Mr J. G. Villar
Holly bank, Churchdown	...	Mr R. Parry
Holy Trinity vicarage, Clarence square	...	Rev P. Smith
Holy Apostles vicarage, Charlton Kings	...	Rev F. H. T. Curtis
Honeybourne cottage, Fairview	...	Mrs Fincher
Hoo villa, Walton	...	Mr Martin
Hope cottage, Bath parade	...	Mrs Treeby
Hope villa, Gloucester road	...	Mr G. M. Davies
Hope cottage, Short street	...	Mr J. Whittle
Hopewell, Swindon road	...	Mr H. Weaver
Horton house, London road	...	Mrs Sale
Horton villa, St. Mark's	...	Mr C. Westley
House in the Tree, Haydon	...	Mr Tuberfield
Hucclecote cottage, Hucclecote	...	Mrs Riddeford
Hucclecote court, Hucclecote	...	J. A. Washbourne, Esq
Huntley villa, Montpellier villas	...	
Huntley villa, Gloucester road	...	Mr W. J. M. Dicks
Huntley house, Park place	...	Mrs R. Phillips
Huntley lodge, Suffolk road	...	
Hughenden, Western road	...	Mr Berry
Hunnscott. London road	...	
Hygeia house, Prestbury	...	Captain Drake
Iddesleigh, St. George's square	...	Mr Joseph Dutton

Illerton, Cemetery road	...	Mr W. Phelps
Imperial house, Bath road	...	Mr H. Webb
Imperial house, Promenade villas	...	Mr W. D. Slade
Ingle, The, Lansdown road	...	Rev. W. J. Frankland
Inkerman cottage, Tivoli	...	Mr Kearsey
Instowe, Malvern road	...	The Misses Hill
Ireton house, The Park	...	Mrs H. B. Kelley
Iseultdene, Evesham road	...	Lieut.-Colonel F. W. Benwell
Italian villa, Leckhampton road	...	Frederick Stephenson, Esq
Ivanhoe cottage, Victorie-st., Fairview..	...	The Misses Aldum
Ivy cottage, Swindon road	...	Mr E. Potts
Ivy house, Birdlip	...	Mr W. Pincing
Ivy cottage, Charlton Kings	...	E. A. D'Argent, Esq
Ivy Dene, Hewlett road	...	Mr D. Broom
Ivy lodge, Tivoli	...	{ Mrs H. Monk
		{ Miss E. Lefroy
Ivymead, Moorend lane	...	Mrs Woodward
Ivy villa, Ham lane	...	Mr G. Musgrave
Jersey house, Exmouth place	...	Miss A. Watkins
Jersey lodge, Hewlett road	...	Mr W. H. Green
Jersey villa, Hewlett road	...	
Jireh house, Victoria street, Fairview	...	Mr R. Orme
Jireh house, London road	...	Mr H. Dyer
Julian villa, Bayshill	...	Mrs C. Bloodworth
Kateville, Naunton crescent	...	Mr John Greville
Karenza, Bath road	...	P. H. Osborne, Esq
Kelvin house, Devonshire street	...	Mr J. Kesterton
Kemerton lodge, Kemerton	...	Mrs Badham
Kemerton lodge, Tivoli	...	Mrs C. Parkinson
Kenilworth house, Pittville	...	
Kent house, Leighton road	...	Mr W. B. Nicholson
Kensington villa, Selkirk street	...	Mr W. Mills
Kensington villa, St. George's road	...	Mr F. Lawson
Keynshambury house, High street	...	General Fraser
Keynshambury, High street	...	Mr Thomas Butcher
Keynsham house, Hewlett street	...	Mr J. R. Carter
Keynsham lodge, High street	...	T. E. Peacey, Esq
Keynsham lawn, High street	...	W. O'Callaghan, Esq
Keynsham villa, High street	...	G. W. Sadler, Esq
Kilburn house, St. Luke's	...	Mr E. J. Hanks
Kilglas, Oxford street	...	Miss Nevins
Kimsbury house, Upton St. Leonard's...	...	E. H. Percival, Esq
Kingscote, Hale's road	...	C. W. King, Esq
Kingscote, Up Hatherley	...	
Kingscote villa, Grosvenor place south...	...	Mrs Rodd
Kingsleigh, Selkirk street	...	Mr G. Andrews

Kingsmuir, Pittville circus	...	Major-General R. S. Burge
Kingston villa, St. George's road	...	Mrs James
Kingsville, Tewkesbury road	...	Mr A. Sindrey
Kington cottage, St. Paul's	...	Warren Brothers
Kinsham villa, Gloucester road	...	Miss Robinson
Knapp, The, Charlton Kings	...	Mrs Hodges
Knapp, house, Brimpsfield	...	Mr J. Newcombe
Knapp house, St. James's square	...	Mr Henry Willett
Knapp house, Witcombe	...	A. Helps, Esq
Knoll, The, Battledown	...	Sydney Ryland, Esq
Knowle lodge, Sydenham road	...	Miss M. Baugh
Knowsley house, Knowsley parade	...	Mr R. Radburn
Laburnum house, Bath road	...	Miss J. N. Gardner
Laburnum cottage, Charlton Kings	...	Mr F. Humphris
Ladies' College, The, Cheltenham, Bayshill	} ...	Miss Beale
Lake house, Prestbury	...	Mr G. S. Chandler
Lake house, Thirlestaine road	...	G. Nevile Wyatt, Esq
Lake view, Pittville	...	Colonel J. Smyth
Lanesborough lodge, College lawn	...	Lady Bateman-Champain
Lanesfield, Lansdown road	...	Miss Birchall
Langett cottage, St. Mark's	...	Mr J. White
Langholme, Hatherley road	...	Mrs Mesham
Langton house, Charlton Kings	...	Rev W. Curtis
Langtonleigh, High street	...	Mr E. T. Bryant
Langton house, Bath road	...	
Langton lodge, Charlton Kings	...	Colonel W. C. B. Ryan
Lansdown court, East	...	Colonel Sheppard
Lansdown court, West	...	Mrs E. Rawlinson
Langmore villa, Leckhampton road	...	Mrs S. Yarnton
Lansdown house, Douro road	...	Major O. D. Stokes
Lansdown villa, Gloucester road	...	Mr J. Webb
Lansdown lawn, Lansdown road	...	Mrs Blatchley
Lansdown lodge, Lansdown road	...	
Lansdown station (M.R.)	...	Mr J. V. Bendall
Lang Syne, Tivoli	...	Miss Monro
Laurel lodge, Wellington square	...	{ Miss Moore
		{ Miss James
Laurels, The, St. Stephen's road	...	{ Mrs Pagan
		{ Miss Lonsdale
Laurels, The, Prestbury	...	Mr W. T. Fildes
Laurels, The, Charlton Kings	...	The Misses Tyers
Laurel villa	...	Mr W. James
Laurien villa, Gloucester road	...	Mr James
Lauristine, Hale's road	...	Miss Baker
Lauriston house, Montpellier	...	Major College
Laverham house, St. George's place	...	Mrs Ward

Lawn, The, Barnwood	...	B. Bonnor, Esq
Lawn, The, Park place	...	Mrs Gooch
Lawn, The, St. James's square	...	C. F. Gale, Esq
Lawn, The, Twigworth	...	Miss Downes
Lawson villa, Moorend crescent	...	Mr B. Mayo
Laxton villa, Lansdown road	...	W. P. Barrett, Esq
Lea house, Dunalley street	...	Mr Gwilliam
Leamington house, Pittville	...	Mr Jeffrey
Leasowe, The, Battledown	...	Lionel Inglis, Esq
Leckhampton view, Gloucester road	...	A. G. Daft, Esq
Leckhampton court, Leckhampton	...	John Hargreaves, Esq
Leckhampton hall, Shurdington road	...	
Leconfield, College road	...	W. R. Porcher, Esq, M.A.
Leigh court, Leigh	...	Mr George Chandler
Leigh end, Leigh	...	Mr S. Chandler
Leigh house, Leigh	...	Mrs Hill
Leigh villa farm, Leigh	...	Mr A. Waltham
Leslie lodge, Tivoli	...	Mrs J. Handley
Lewes villa, Hale's road	...	Mr W. James
Lewisville, Gloucester road	...	Mrs M. Jenkins
Libertus villa, St. Mark's	...	Mrs C. Marden
Lilybrook, Charlton Kings	...	Miss Gwynne
Lillywood, Leighton road	...	Mrs Houghton
Limehurst, Painswick road	...	Mr Benjamin Singleton
Limes, The, Barnwood	...	Mrs Alston
Limes, The, Painswick road	...	Denzil Ibbetson, Esq, B.C.S.
Limes, The, Painswick	...	Charles Gardner, Esq
Limes, Churchdown	...	P. Cooke, Esq
Linda cottage, Charlton Kings	...	Mr J. H. Harden
Linden house, College lawn	...	Surg.-Maj. J. W. G. Bedford
Linden lawn, Charlton Kings	...	
Linden lawn, Clarence square	...	Mr H. Samuel
Linden villa, Carlton street	...	Miss Martha Taylor
Lindens, The, Prestbury	...	J. C. Cooper, Esq
Lindholme, The Park	...	
Lindley, College road	...	Major F. L. Hopkins
Linley house, Churchdown	...	R. Child, Esq
Lisle house, Clarence square	...	Mrs Donald
Lismore house, Bath road	...	Mr J. E. Teague
Lismore villa, Tivoli	...	Mr H. Beard
Lisnamoe, Lansdown road	...	Major-General Finlay, R.A.
Livorno lodge, St. Margaret's road	...	J. Stevenson, Esq
Llanelly, Hewlett road	...	R. Miller, Esq
Llanfair lodge, Prestbury	...	Mrs Griffith
Llanvair lodge, Hewlett road	...	Mr J. J. Banks
Lodge, The, St. Luke's road	...	Miss Summers
Lodge, The, Twigworth	...	R. P. Sumner, Esq
Lodisville, St. Mark's	...	Mr J. H. Craddock

Longdon house, St. James's street	...	Mr Joseph Smith
Longford house, The Park	...	
Longmead, St. Mark's	...	Rev. E. T. Griffiths
Longworth, Queen's road	...	Charles Pidcock, Esq
Loretto, Montpellier parade	...	Miss Doyne
Lorraine house, Wellington street	...	
Lorraine villa, Pittville crescent	...	
Lothian villa, Pittville	...	Mrs Bernard
Loudoun, Painswick road	...	Lieut.-General Obbard
Loughton villa, Great Western road	...	Mrs Maynard
Lovian villa, St. Mark's	...	Mr Blake
Lower Alstone mill	...	Mr W. Gardner
Lower Alstone house	...	Mr D. Cook
Lower court, Kemerton	...	Thomas Phillips, Esq
Lucknow villa, St. Mark's	...	Mrs Ann Marden
Luddenham, Pittville circus	...	Mrs Blaxland
Lulingworth, Painswick	...	Rev F. C. Walsh, M.A.
Lulworth, Great Western road	...	Mrs J. P. Maslin
Lycester lodge, Hale's road	...	
Lynbury, Princes road	...	Mr T. Flewett
Lyndale, Moorend Park road	...	W. Griffin, Esq, M.A.
Lyndon lodge, Tivoli	...	Mr J. F. Sadler
Lynfield, Gt. Western terrace, Bayshill	...	
Lynn court, The Park	...	Miss Underhill
Lynton villa, Great Western road	...	Mr E. W. Toms
Lynton villa, Princes road	...	Mr G. H. Hough
Lyntonville, Gloucester road	...	C. Clark, Esq
Lynville house, Grosvenor street	...	Mr F. Edwards
Lynwood cottage, St. Mark's	...	Mr R. Pert
Lynwood house, St. Mark's	...	Mrs S. Rutland
Lynworth farm, Prestbury	...	Mr E. Minett
Lypiatt lodge, 2, Suffolk lawn	...	Mrs Disney Thorp
Lypiatt villa	...	Mrs M. Clay
Lypiatts, The, opposite Lansdown place.	...	Commander Tickell, R.N.
Lypiatt cottage, Tivoli	...	Mr W. Parkes
Magdala cottage, Francis street	...	Mr J. Shears
Maisonette, Portland street	...	James Alder, Esq
Malcolm Ghur, Bath road	...	A. E. Dyer, Esq, Mus. Doc.
Malden court, Pittville	...	Mrs Champion
Malthouse, Brimpsfield	...	Mrs Trotman
Malvern view house, Kemerton	...	Miss Pearce
Malvern cottage, Leekhampton road	...	Mr Charles W. Barrett
Malvern hill house, Pittville	...	Surg.-Gen. A. G. Gulland
Malvern lodge, Lansdown	...	Mrs Eden
Malvern house, Malvern road	...	
Malvern villa, Malvern road	...	Mrs Holder

Malvern view, Gloucester road	...	Mrs Biggen
Malvern villa, Shurdington road	...	Mr G. Powell
Manchester house, Manchester street	...	Miss M. E. Gilliat
Manor house, Cowley	...	W. B. Bingham, Esq
Manor house, Hucclecote	...	Mr Corbett
Manor house, Lower Alstone	...	C. J. Fisher, Esq
Manor house, Rendcomb	...	Colonel M. Moore-Lane
Manor house, Swindon	...	H. C. Hardcastle. Esq
Manor villa, Churchdown	...	Mrs Harris
Manor office, Portland street	...	Mr W. Fowles
Manse, The, North place	...	Rev J. More
Marchmount, Bayshill lawn	...	Mrs Middlemass
Mardol house, Clarence parade	...	{ Carpenter & Co, brewers
		{ Mrs Dowrick
Marion villa. St. Philip's terrae	...	Mr George Boorman
Marion cottage, Moorend crescent	...	Mr M. Judd
Mariville, Hale's road	...	W. King, Esq
Mariville, Leighton road	...	Mr J. Muirhead
Marlborough house, Winchcomb street	...	L. W. Montagnon, Esq
Marlborough cottage, Bath road	...	
Marlborough cottage. Swindon road	...	Mr H. E. Manning
Marlborough house, Montpellier terrace	...	Mrs Gilmore
Marlboro' lawn, Sydenham road	...	William Ashton, Esq
Marsden, Albany road	...	Mr J. C. Gosling
Marsden villa, St. Mark's	...	Mr H. Ginnell
Marsh villa, Swindon road	...	Mrs C. Bonnewell
Marsh cottage, Marsh lane	...	Mrs R. E. Jones
Marston lodge, Pittville	...	W. Jones, Esq
Marston villa, Bayshill	...	Mrs Brayne
Martinville, Moorend Park road	...	Mrs J. M. Maynard
Maryville, St. George's road	...	Miss K. P. Jones
Maryville, Tivoli	...	Miss Pringle
Matson house, Matson	...	Hon. Miss Rice
Maudville, Carlton street	...	Madame Boissier
May cottage, Cemetery road	...	Mr D. Davis
May villa, Leckhampton road	...	Mrs Knight
Mayfield, Lansdown place	...	Major-General Babbage
Mayhill, St. Anne's road	...	Mr Alfred Hooper
Maythorne, Christ Church road	...	Surg.-Maj. E. Sanders, I.M.D.
Mayville, Battledown	...	Mr F. P. Langston
Mayville, St. James's square	...	Mr G. F. Ransom
Mayville, Painswick road	...	A. W. Brett, Esq. R.N.
Meadowside, Hale's road	...	The Misses Nicks
Melbourne house, Fairview	...	Mr W. Downes
Melcombe house, Pittville	...	
Meldon lodge, College lawn	...	
Melita house, Naunton crescent	...	Mr T. Bendall
Mellington, Charlton Kings	...	Mrs M. E. Gill

Melrose, Swindon road	...	Mr G. Page
Melrose villa, Grosvenor street	...	Mrs Wehrham
Melrose villa, The Park	...	Mr H. Clarke
Melville, Swindon road	...	Mr J. Betteridge
Menmuir cottage, Bafford lane	...	Mr H. Burrows
Mercara, Hewlett road	...	Miss Hailes
Mersea house, Bath road	...	
Mersham villa, Gloucester road	...	Mr F. W. Welch
Merton villa, Leckhampton	...	J. F. Biggs, Esq
Midland cottage, St. Mark's	...	Mr A. Stevens
Midland villa, Queen's road	...	E. W. Wilkins, Esq
Milfield, Christ Church road	...	Mr J. Shield
Millbrook house, Charlton Kings	...	Mr T. Hancock
Moat house, Uckington	...	
Mona cottage, London road	...	Miss Wheeler
Mona house, London road	...	Mr J. H. Shepherd
Mona villa, Tivoli	...	Mrs Nixon
Monaville	...	Mr E. Whittaker
Montagu villa, Pittville	...	Mrs Crofton
Montague house, Cambray	...	
Montpellier house, Bath road	...	Mrs Carrick
Montpellier lawn, Bath road	...	Alexander Inglis, Esq, M.D.
Montpellier lodge, Vittoria walk	...	Rev H. A. James
Montilla, Leighton road	...	Mr E. Sayce
Montrose, Great Western terrace	...	Mr F. Bedenham
Montrose, Battledown	...	J. Drew, Esq, M.D.
Moorend	...	W. B. Cregoe Colmore, Esq
Moorend house, Moorend crescent	...	Mr E. Townsend
Moorend cottage, Moorend road	...	Mrs Pedder
Moors, The, Barnwood	...	F. S. Waller & Son
Moore, The, Tewkesbury road	...	Mr J. Smith
Moors gardens, Tewkesbury road	...	Mrs J. Green
Mordiford lodge, Charlton Kings	...	James Villar, Esq
Morehouse farm, Brimpsfield	...	Mr W. Pockett
Morecomb farm, Brimpsfield	...	Mr E. Watts
Moreton house, Oxford place	...	
Moreton Leigh, Naunton park terrace...	...	Miss A. M. Bleeck Lye
Morland cottage, Leckhampton road	...	Mrs Smith
Morland house, Dunalley street	...	Mr W. Edwards
Morley, Cranham road	...	Mrs Sanders
Mornington, Leckhampton road	...	H. W. Gilling, Esq
Morning side, Prestbury	...	W. E. East, Esq
Mortimer house, Lansdown road	...	Mrs Cheesman
Mosquito Ghur, Bath road	...	Miss Ingles
Mostyn villa, Hale's road	...	
Moultondale, Pittville circus road	...	H. W. Clark, Esq
Mountford lodge, Hewlett road	...	Mr J. W. Pink
Moorend villa, Moorend road	...	Mr J. Shill

Mulberry villa, London road	...	Mr E. H. Wood
Mural cottage, Vittoria walk	...	
Murvagh, Sandford road	...	
Myrtle cottage, Andoversford	...	Mr H. Finch
Myrtle villa, Tivoli	...	L. J. Macdonald, Esq
Myrtles, The, St. Mark's	...	Mrs J. Martin
Mythe house, Gloucester road	...	Mr William Hulbert
Mythe, the, Grosvenor street	...	Mrs C. Smithin
Nailsworth cottage, Swindon road	...	Miss D. Woodward
Napier house, Regent street	...	Mr W. Baker
Napier house, Pittville	...	Mrs General Colby
Nash cottage, North place	...	{ Miss Trye
		{ Mrs Meredith
Nashville, Hale's road	...	Mrs Taylor
Naunton park villa, Old Bath road	...	Colonel J. H. Tapp
Naunton house, Leckhampton road	...	Mr H. T. Young
Nauntonville, Naunton crescent	...	Mr H. Leacey
Neathville, Shurdington road	...	R. Vimpany, Esq
Nestleton, Albany road	...	Mrs Townley
Netherbyres, Christ Church road	...	Colonel Cadell
Netherleigh, Lansdown place	...	Sur. Gen. J. M. Grant, M.D.
New court, Lansdown road	...	G. Ashwin, Esq
New court house, Charlton	...	Mr W. A. Villar
New mill cottage, Moorend crescent	...	Mr C. Barrett
New Sarum, Great Western terrace	...	The Misses Maunder
Newbury house, Tewkesbury road	...	Mrs White
Newick house, Bath road	...	Rev. J. Mugliston, M.A.
Newington house, Suffolk road	...	B. Bendall & Co
Newland villa, East end, Charlton Kings	...	William Roberts, Esq
Newton cottage, Grosvenor street	...	Mr Thomas Gerald
Norfolk house, Chester walk	...	Mr A. W. Tuson
Noke court, Hucclecote	...	Miss Lane
Normandie house, Cambay	...	Madame Gaultier
Normanhurst, Christ Church road	...	Mrs Crowther
North Devon lodge, Sandford place	...	R. Prowde-Smith, Esq, M.A.
Northampton house, Bath place	...	Mrs C. E. Barwell
Northam house, opposite Brandon terrace	...	Mrs M. Barratt
Northfield, Naunton crescent	...	Mrs Newman
Northfield house, North place	...	Mr George Hickman
Northlands, The, Pittville circus	...	A. H. J. Morris, Esq
North holme, Swindon road	...	Mr C. H. Helliwell
North Parade house, Winchcomb street	...	{ Female Refuge: Miss Butcher,
		{ matron
North villa, North place	...	{ Mr G. H. Parker
		{ Mr R. Lockhart
North villa, Gloucester road	...	
Northumberland lodge, Tivoli	...	W. M. Pooley, Esq

Northwick cottage, King street	...	Mrs H. S. Jackson
Northwick villa, Bath road	...	C. Newton, Esq, M.A.
Northwold, Queen's road	...	Samuel Long, Esq
Northwood cottage, Kemerton	...	Mr J. Teale
Norton court, Norton	...	{ Colonel Arbuthnot, R.A.
	...	{ Lieut.-Colonel Aitchison
Norton house, Lower Alstone	...	Mr J. Cox
Norton villa, St. Mark's	...	Mrs R. J. Long
Norwood house, Great Norwood street	...	Mrs S. Leach
Norwood cottage, Northwick terrace	...	Rev E. Turland
Norwood villa, Leckhampton road	...	Mrs M. Vobes
Notcombe villa, London road	...	Miss M. H. Baker
Notgrove cottage, Naunton crescent	...	Mr J. Frost
Notgrove villa, Sydenham road.	..	
Novar lodge, Pittville parade	...	Mrs Summers
Nubie, Fairlight place, Tivoli	...	Mr C. Mayall
Nubie house, Lansdown	..	Edward Meyricke, Esq
Oakdene, Albany road	...	Mr C. H. Channon
Oakfield, The Park	...	Lieut.-Colonel H. M. Saunders
Oakfield lodge, 1, Oakfield street	...	Mrs Biddle
Oakfield villa, Albany road	...	Mr J. H. Shaw
Oakhurst, Bayshill	...	T. F. Rolt, Esq
Oaklands, The, Brockworth	...	G. D. Gebb, Esq
Oaklands, The, Prestbury road	...	R. Chapman, Esq
Oakland villa, Gloucester road	...	
Oakland villa, Prestbury road	...	Mr G. Rateliff
Oakleigh, Lansdown road	...	Mrs Birkett
Oakley cottage, Naunton crescent	...	Mr H. J. Bartlett
Oakley cottage, Ham lane	...	Mr G. Hewinson
Oakley cottage, Cemetery road	...	Mr T. Yeend
Oakley gardens, Cemetery road	...	Mr W. Poulson
Oakley, The Park	...	J. L. Anley, Esq
Oak Manor, Hale's road	...	Mrs Price-Morris
Oaks, The, St. Mark's	...	Misses Lance
Oakville, Charlton Kings	...	{ Mrs E. A. Walters
	...	{ Mr J. H. Hack
Overtonlea, Bayshill	...	
Oberlain lodge, Hatherley	...	Mr T. Day
Old Sarum, Great Western terrace	...	
Old Toll house, Tewkesbury road	...	Mr W. Lane
Olstone, Moreton terrace	...	Mr F. Bate
Old Farm, Andoversford	...	Mrs A. Slade
Olivers, Painswick	...	Mrs Proctor
Ombersley, Hatherley road	...	Mr T. A. Huband
Omeo lodge, College road	...	Mrs Sanderson
Oram lodge, Hale's road	...	Mr E. J. Standish
Orchards, The, Charlton Kings	...	J. J. Parker, Esq

Orchard lawn, Battledown	...	The Misses Felton
Oriel house, Bath road	...	Miss E. Andrews
Oriel lodge, Oriel road	...	C. J. Newton, Esq
Oriel lodge, Matson	...	G. Embrey, Esq
Ormond house, Montpellier street	...	Mr W. Thomas
Ormond house, Regent street	...	Mrs M. P. Jones
Orwell villa, St. Anne's road	...	Mr J. Cranmer
Osborne cottage, Naunton crescent	...	Mr A. Beard
Osborne house, 155, High street	...	Mr F. W. Mitchell
Osborne house, Lansdown road	...	
Osborne lodge, The Park	...	Mrs Seymour
Osmond villa, Leckhampton road	...	Mr Charles F. Mills
Osrice villa, Matson	...	Mr John Croxford
Otley house, Bath place	...	Mr W. L. Ferguson
Overbury's piece, Charlton Kings	...	The Misses Marriott
Overdale, Gloucester road	...	Captain J. G. Kemmis
Overton house, Baysbill	...	
Oxford cottage, Upper Park street	...	Mr R. Major
Oxford house, Bath road	...	Mrs Steventon
Oxford lawn, London road	...	Mr Henry Jordan
Oxford villa, Corpus street	...	Mrs Dartnall
Packington villa, Moorend crescent	...	Mr E. Dallimore
Painswick house, Painswick	...	F. A. Hyett, Esq, B.A., J.P.
Painswick lawn house, Painswick road	...	Mrs S. F. Abbott
Painswick lodge, Shurdington road	...	J. Chamberlain, Esq
Painswick road house, Painswick road...	...	Mrs Fowles
Paisley, Bath road	...	R. B. Lowndes, Esq
Palsgrave lodge, Hewlett road	...	
Paradise house, Painswick	...	Mr W. H. Herbert
Paragon house, Bath road	...	Mrs H. Greening
Paris house, Promenade	...	Mr F. A. Ursell
Park farm, Brockworth	...	Mr Hobbs
Park farm, Brimpsfield	...	Mr Henry Sadler
Park house, Thirlestaine road	...	G. G. Pruen, Esq
Parkhurst, Shurdington road	...	Mrs Dashwood Wilkins
Park lawn, The Park	...	Mrs Batchelor
Park cottage, London road	...	
Park lodge, Andover terrace	...	Mrs. E. Hill
Park villa, Park place	...	Mrs Garrard Prance
Park gate, The Park	...	Mrs Foy
Parkfield lawn, The Park	...	W. H. Bird, Esq
Parsonage, The, Portland street	...	Rev James Foster
Parsonage farm, Brockworth	...	Mr Thomas Theyer
Parton, Churchdown	...	Mrs Pomfrey
Parton court, Churchdown	...	Mr J. Vines
Parton lawn, Churchdown	...	Mrs E. C. Smith
Parton mount, Churchdown	...	Mr H. C. Organ

Paxton villa, Sydenham villas	...	Thomas Bedwell, Esq
Pemberton, St. Luke's	...	Mr G. Woodward
Pemberton house, Albion street	...	Mrs E. Johnsons
Pemberton house, Bath road	...	J. Colam Salter, Esq
Pembridge house, The Park	...	T. A. Vigne, Esq
Pembroke lodge, Bayshill	...	Lieut.-Colonel E. Browne
Pendine lodge, Hewlett road	...	Mrs Williams
Pen Isla, All Saints' road	...	Mrs Leighton
Penleigh, Priory street	...	Miss Gordon
Penrith house, St. James's square	...	
Penryn lodge, Bayshill	...	Mrs Roberts
Penstone, London road	...	Captain R. Lampen
Percy house, Wellington square	...	J. H. Morran, Esq
Perrivale, King's road	...	Mr Beard
Perrott's Brook, North Cerney	...	
Pery lodge, Bsyshill	...	E. H. Thompson, Esq
Petersham, Gloucester road	...	Mr W. H. Somerton
Petherton villa, Sydenham road	...	Mr P. Marment
Phoenix lodge, Montpellier drive	...	Mrs Willoughby
Photo cottage, Hewlett road	...	Mrs Brownett
Pine villa, The Park	...	Mrs Grimshaw
Pine villa, Belmont road	...	Mr J. H. Carpenter
Pine Croft, Leckhampton road	...	Mr A. Pearman
Pines, The, Tivoli	...	Mrs Hume-Rothery
Pinehurst, St. Mark's	...	Mrs Clare
Pirton court, Churchdown	...	Mrs Theyer
Pitchcombe house, near Stroud	...	J. C. Little, Esq, J.P.
Pittville lawn villa, Pittville lawn	...	Mrs A. E. Brown
Pittville spa	...	Miss H. G. Rodney
Pittville mansion, Pittville	...	Mrs S. Pocock
Pittville court	...	
Plas Trevor, The Park	...	George H. Phillott, Esq
Plas-Newydd, Painswick road	...	The Misses Allen
Plymville, Leighton road	...	Mr J. Shapcott
Polefield, Hatherley road	...	{ Sir R. Dick Cunningham, Bart. Lady Dick Cunningham Mrs Gardner
Pomfret house, Winchcomb street	...	B. Drew, Esq
Poplars, The, Swindon	...	Mr Neams
Porcelain house, Promenade villas	...	Mr S. H. Nixon
Porchester lodge, Leckhampton road	...	W. Tasker, Esq
Portland house, Albion street	...	F. A. A. Smith, Esq, M.D., C.M
Portmore lodge, Bayshill	...	Major-Gen. J. R. Mackenzie
Porturet house, Charlton Kings	...	{ C. E. Gael, Esq Miss E. A. Gael
Post office, Promenade	...	A. J. Vinall, Esq
Postlip hall, Winchcomb	...	Stuart Foster, Esq.
Pound farm, Brockworth	...	Mr Joseph Arkell

Powisland villa, Tivoli	...	Mrs M. A. Harnett
Prestbury cottage, Brestbury road	...	Captain Ekins
Prestbury green, Prestbury	...	John Pearson, Esq
Prestbury villa, Pittville circus road	...	R. Davis, Esq
Prestbury house, Prestbury	...	A. Le Blanc, Esq
Prestbury priory	...	A. K. Babington, Esq
Prestbury court, Prestbury	...	General Kerr
Prestwich lodge, Pittville circus road	...	W. Gardner, Esq, J.P.
Primrose bank, Southam	...	Mrs Carroll
Prinknash park, Upton St. Leonards	...	T. D. Edwards, Esq
Priors farm, Cemetery road	...	Mr C. W. Pratley
Priory, The, Kemerton	...	R. Williams, Esq
Priory, The, High street	...	Mrs E. M. Pardoe
Priory, The, High street	...	High school for girls
Priory, The, Bishop's Cleeve	...	Mrs Foll
Priory court, High street	...	Mr J. Goodwin
Priory lawn, High street	...	
Priory lodge, High street	...	H. Ewbauk, Esq
Prospect cottage	...	Mr G. Lawrence
Prospect house, St. Paul's road	...	Mr G. Bradfield
Prospect villa, Shurdington road	...	Miss Norman
Prospect villa, Painswick	...	G. W. Pascall, Esq
Prospect villa, Folly lane	...	Mr T. Smith
Pulteney villa, Winchcomb street	...	T. J. Cottle, Esq, M.D., C.S.E., L.A.C.
Queensholme, Pittville circus road	...	Mrs Block
Queen's gate East, Queen's road	...	W. H. Grimley, Esq
Quilon villa, Prestbury road	...	Mr Hamlin
Radnor villa, Tivoli	...	
Rainow, Bayshill	...	The Misses Little
Rathbone house, Bath road	...	Mr S. Child
Ravenscote lawn, London road	...	H. R. Wilson, Esq
Ravenscote, London road	...	Mrs Minchin
Ravensworth, Thirlestaine road	...	Rev S. Pyddoke
Rawdon house, Christ Church road	...	Miss M. E. Henry
Raymond cottage, Upper Park street	...	Mr C. Cooke
Raymond house, Oxford place	...	William Morgan, Esq
Raynsford, 24, Suffolk square	...	Mrs E. F. Langley
Raymond villa, Oxford place	...	Rev H. M. Robinson, D.D.
Rectory, The, Aschnrch	...	Rev H. Leach, M.A.
Rectory, The, Brimpsfield	...	Rev R. H. Denne, M.A.
Rectory, The, Withington	...	{ Hon. and Rev. G. G. C. Talbot, M.A.
Rectory, The, Coberley	...	Rev C. H. Wilson, M.A.
Rectory, The, Coln St. Denis	...	Rev R. P. Bent, M.A.
Rectory, The, Colesbourne	...	Rev W. B. Blake, M.A.
Rectory, The, Cowley	...	Rev W. W. Liddell

Rectory, The, Dowdeswell	...	Rev W. R. C. Rogers, M.A.
Rectory, The, Down Hatherley	...	Rev Canon H W. Maddy, M.A.
Rectory, The, Bishop's Cleeve	..	Rev B. F. Hemming
Rectory, The, Elkstone	...	Rev W. Boyce
Rectory, The, Dumblestone	...	Rev F. W. Jones, M.A.
Rectory, The, Kemerton	...	Rev J. J. Mercier
Rectory, The, Matson	...	Rev W. Bazeley, M.A.
Rectory, The, Hampnett	...	Rev W. Wiggan, M.A.
Rectory, The, Hasleton	...	Rev W. H. Stanton, M.A.
Rectory, The, Hawling	...	Rev J. E. Alcock, M.A.
Rectory, The, Whittington	...	Rev A. C. Lawrence, B.A.
Rectory, The, Bayshill	...	Rev Canon Bell, D.D.
Rectory, The, North Cerney	...	Rev P. G. Medd
Rectory, The, Rendcomb	...	Rev A. E. Kempson
Rectory, The, Shipton Oliffe	...	Rev C. Pugh
Rectory, The, Staverton	...	Revs R. H. and T. Purnell
Rectory, The, Swindon	...	Rev J. G. Day
Rectory, The, Witcombe	...	Rev R. M. Vatcher
Rectory, The, Leckhampton	...	Rev C. B. Trye
Rectory, The, Upton St. Leonards	...	Rev E. C. Scobell
Reddings, Churchdown	...	Mr B. Haynes
Redesdale house, The Park	...	Mrs Noyes
Redfern, Naunton crescent	...	Mr E. C. Rogers
Redland lodge, King's road	...	Mrs Levick
Regent cottage, Regent street	...	Mrs F. Baylis
Regent villa, Regent street	...	Mrs E. Chattaway
Regent house, Montpellier walk	...	Mr E. Marchant
Regent house, Regent place	...	Mr S. G. Davis
Rendcomb lodge, Exmouth place	...	Mrs Goddard
Rendcombe park, Rendcombe	...	J. Taylor, Esq
Retford cottage, Prestbury road	...	Mr W. Phillips
Rhodeville, Shurdington road	...	Mrs Ferryman
Ribston cottage, Swindon road	...	Mr J. Jackson
Riga house, Regent place	...	Mr W. H. Pearce
Rilands, The, Moorend road	...	Mrs S. Fidler
Rivershill, Bayshill	...	T. R. Lane, Esq
Richmond house, Winchcomb street	...	Mr J. B. Honour
Richmond house, Gloucester road	...	Mr W. Wilson
Richmond villa, St. Luke's	...	Mrs Brown
Roath cottage, Swindon road	...	Mr W. Overthrow
Rockery, The, Cleeve Hill	...	Mr Taylor
Rockingham villa, Prestbury road	...	Mr E. Bradfield
Rockholme, Leckhampton Hill	...	Mr R. C. Hellings
Rockville, Hambrook street	...	Mr W. Tilling
Rockville, Shurdington road	...	Mr J. Pearce
Rockville, Vittoria walk	...	Colonel F. E. Lewes
Rockville, Victoria terrace, St. John's	...	Mr G. Faulds
Rockview, Gloucester road	...	Mr J. Read

Rodborough cottage, Swindon road	...	Mr P. P. Taylor
Roden house, Pittville	...	Rev Hugh Pearson
Roderic house, Suffolk square	...	Miss Draper
Rodney house, Rodney road	...	Major Logan
Rodney lodge, Rodney terrace	...	Messrs Pottinger and Co
Roehampton, St. Stephen's road	...	Miss Baillie
Romanhurst, Witcambe	...	R. Rigby, Esq
Rose cottage, Painswick	...	Mrs King
Rosebank, St. Mark's	...	Miss West
Rosebank, Charlton Kings	...	Mr Ward
Rosebank, Moorend lane	...	Miss Bell
Rosedale, Gloucester road	...	Mrs Evans
Rosedale, Churchdown	...	{ Mr R. Coley
		{ Mr E. J. Monger
Roseleigh, Portland street	...	Mr George Rogers
Roseleigh, Thirlestaine road	...	Miss Adams
Roseberry house, St. George's place	...	Mr James Parish
Rosedale cottage, St. Mark's	...	Mrs Warner
Rose cottage, Swindon road	...	Mr P. Collins
Rose cottage, Croft street	...	Mr W. Moorman
Rose cottage, Charlton Kings	...	Mr J. Stevens
Rose cottage, Cudnall, Charlton Kings	...	Mrs Jackson
Rose cottage, Moorend road	...	Mrs Riddle
Rose cottage, Victoria street	...	Mr A. Payne
Rosehill, Evesham road	...	James Hutchinson, Esq, J.P.
Roseville, Shurdington road	...	Mrs J. Ward
Rose villa, St. Mark's	...	Mr W. E. Williams
Rose villa, Kemerton	...	Mr J. Hyatt
Roseville, Hewlett road	...	Mrs Platt
Roseville, College road	...	Mrs Archibald
Roseville, Cemetery road	...	Mr T. Febery
Roseview, Queen's road	...	Mr John Cypher
Roseland, Leckhampton road	...	Mr P. Cummings
Roseleigh, Portland street	...	Mr G. Rogers
Rosewood cottage, St. Mark's	...	Miss E. Mills
Rosewood villa, St. Mark's	...	Mrs Anne Hunt
Rosedale, Charlton Rings	...	Mr Albert Niblett
Roseville, Fairview street	...	Mrs S. Morley
Roseville lawn, Bayshill	...	Mr T. W. Harvey
Rossmund lawn, Sydenham road	...	Mrs M. H. Carmichael
Ross house, Clarence square	...	Mrs J. P. Harrison
Rostrevor house, Cambray	...	Mr J. Holloway
Rothsay house, Pittville	...	Deputy-Surgeon-General Roch
Rothsay villa, Leighton road,	...	Miss S. Crook
Roundhay villa, Leckhampton road	...	Mr J. Richardson
Rowanfield house, Gloucester road	...	Mrs A. Long
Rowanfield cottage, St. Mark's	...	Mr J. George
Rowanleigh, Wellington square	...	Mrs E. M. Brown

Rowans, The, Shurdington road	...	Major Bertie Roberts
Roy villa, Alexandra street	...	Mrs M. A. Roylance
Royal Well house, Bayshill	...	Mr W. Phelps
Royal Well villa, Bayshill	...	Mrs Holloway
Royal house, Montpellier street	...	Mr Suter
Rudford cottage, Moorend crescent	...	Mr W. Holder
Rutland house, Regent place	...	Mr B. W. Pearce
Ryeworth farm	...	Mr G. Mitchell
Ryeworth cottage, Ham lane	...	Mr W. Burrows
Ryeworth house, London road	...	Richard Barnes, Esq
Ryeworth villa, Charlton Kings	...	Mrs Herbert
Ryecote villa, St. Luke's,	...	Mrs Hanks and Mrs Grain
Rycot, Prestbury road	...	Mr F. Henley
Ryecroft cottage, Ham lane	...	Mr R. Hicks.
Salem house, Clarence parade	...	Mr D. Laughland
Salford house, Prestbury	...	Mrs H. Dunn
Salisbury house, Regent place	...	Miss E. Glossop
Salopian villa, Winchcomb street	...	Mr W. Saunders
Salterley Granga, Coberley	...	T. E. Williams, Esq
Sandford house, Old Bath road	...	Mrs E. S. Skelton
Sandford house, Montpellier villas	...	T. Grier, Esq
Sandfield, Leckhampton road	...	Mr J. Barrett & J.C. Newton, Esq
Sandfield house, Leckhampton road	...	Mr William Norton
Sandfield lawn, Churchdown	...	Mrs Bellasis
Sandfield villa, Alstone	...	Mr J. Cooke
Sandford Dene, Bath road	...	Lieut.-Colonel J. M. Read
Sandford lawn	...	Major-General J. Swiney
Sandford lodge, Thirlestaine road	...	G. M. Jackson, Esq, J.P.
Sandford villa, College road	...	
Sandown lawn, Pittville crescent	...	Mrs J. Newbery
Sandringham house, Promenade	...	Mr John Playle
Sandywell, Churchdown	...	Mr W. T. Turk
Saraville, Leighton road	...	Miss H. Flint
Saxby lodge, St. Mark's	...	Mrs Mutlow
Saxony house, Promenade villas	...	Mr J. Hill
Scarborough lawn, Sydenham road, N...	...	The Misses Hewer
Scotland house, High street	...	Mr G. Whitbread
Seaforth, Christ Church road	...	Mrs G. Swiney
Sea house, Dunalley street	...	Mr W. Gwilliam
Sealdah house, Bath road	...	Mrs C. Ely
Seaton cottage, Cemetery road	...	Mr W. Armstrong
Sefton cottage, Charlton Kings	...	Mr J. Bethell
Segrave cottage, Pittville	...	Miss Gurner
Segrave house, The Park	...	
Segrave house, Pittville	...	
Selby cottage, Swindon road	...	Mr J. Bennett
Selby lodge, Cambray	...	A. J. Vinall, Esq

Selkirk house, Selkirk parade	...	Mrs M. A. Lloyd
Selkirk villa, Pittville circus	...	Mrs H. D. Chester
Selsley lawn, Hale's road	...	W. McLansborough, Esq, C.E.
Seven Springs, Coberley	...	Samuel Peters, Esq
Severn cottage, Painswick	...	Mr Charles Antill
Selby villa, College road	...	Mrs Hutchinson
Shamrock cottage, Francis street	...	Mr F. Marshall
Sharon villa, Old Bath road	...	Mrs Gorton
Sheephouse, Painswick	...	Mrs Cox
Shelburne hall, Lansdown road	...	Captain C. Lousada
Shelburne house, Lansdown road	...	H. G. Turke, Esq
Shelborne lodge, Promenade	...	Wm. Philson, Esq, M.D.
Shirley house, Pittville circus road	...	
Sherwood, Priory street	...	Miss Bodenham
Sherwood, St. Stephen's road	...	Rev C. G. Douton
Shrubbery, The, Gloucester road	...	Mr R. O. Paterson
Shrubbery cottage, North place	...	Mr William Waghorne
Shurdington lawn	...	John Sadler, Esq
Shurdington cottage, Bath road	...	Mr H. Clarke
Sidelands, Brimpsfield	...	Mr Alfred Hunt
Silverdale, All Saints' terrace	...	Mr W. Walter
Silverdale, Grosvenor place	...	Mr E. Nicholls
Simla, Leighton road	...	Mr C. H. Smith
Sinclair, Pittville circus	...	J. Penrice Bell, Esq
Sinton lawn, Up Hatherley	...	Mrs Freebody
Sion house, Grosvenor street	...	Mr F. J. Isworth
Sion cottage, Albion street	...	Mrs A. Gaston
Sironcha, The Reddings	...	
Sirsa house, London road	...	W. H. Glenny, Esq
Somerford house	...	Mr G. Loveday
Somerton villa, Great Western road	...	Mr J. W. Gunning
Somerville, St. Mark's	...	Mr R. Cutts
Sommerville, Ham lane, Charlton Kings	...	Mr H. Timbrell
South Cambray house, Bath street	...	Mr T. R. Jackson
South Cleeve, Evesham road	...	H. M. Winterbotham, Esq
South cottage, Moorend crescent	...	Mr W. Simmond
South court cottage, Leckhampton road	...	Mr W. F. Heaven
Southampton house, High street	...	Mr E. J. Walter
Southampton villa	...	Mr G. H. Wickham
Southlands, Queen's road	...	Mr G. F. Bick
Southam villa, Prestbury road	...	R. Tyler, Esq, B.A., F.M.S.
Southend house, Pittville	...	Mrs King Turner
Southern house, Pittville	...	Mrs Bradish
Southfields, Painswick	...	Mrs Fawcett
Southfield, Naunton crescent	...	Mrs A. C. Kemp
Southfield, St. Marks	...	Mrs A. Healing
Southfield house, Leckhampton road	...	The Misses Calver
South court, Leckhampton	...	Rev Wm. Lance & Mrs M. Moore

South lawn, The Park	...	George Meadway, Esq
South park, Up Hatherley	...	Arthur Mather, Esq
South view house, Naunton crescent	...	Mrs Clapton
Southwood lodge, Prestbury road	...	Mrs H. S. Ping
Southwood house, Bath road	...	A. A. Bourne, Esq
Somerville, Western road	...	Mr F. B. Woodward
Spekeland cottage, Naunton crescent	...	Mr F. Hopson
Spring Bank, St. Marks	...	Mrs E. J. Stephenson
Spring cottage, Cemetery road	...	Mrs Emily Newman
Spring lodge, Prestbury road	...	Mr H. Acock
Springfield, Charlton Kings	...	
Springfield cottage, Brandon place	...	Miss S. Apperley
Springfield lawn, The Park	...	Mrs Thompson
Springthorpe, Douro road	...	C. T. Dealty, Esq
Springwell house, Bath road	...	Mrs Slade
St. Alban's house, Wellington street	...	Miss E. Galwey
St. Alban's lodge, Hewlett road	...	W. H. Beynon and Co
St. Ann's house, Albion street	...	E. Kensington, Esq
St. Arvan's, Marle Hill	...	Captain C. M. Harrington, J.P.
St. Benet's, Kemerton	...	Rev. P. A. Ridgway
St. Catherine's, Christ Church road	..	Misses Day
St. Clair, The Park	...	Mrs Duberly
St. Cloud, Leckhampton road	...	Miss Ricketts
St. David's cottage, Victoria place	...	Mr D. Morgan
St. Edmonds, Tivoli	...	Robert Dennis, Esq
St. Edward's cottage, Prince's street	...	Mr T. Lloyd
St. Edward's villa, King's road	...	Mr W. Skey
St. George's house, St. George's place	...	Mr F. J. Wright
St. George's villa, Bayshill	...	Mr G. A. Schneider
St. Germain's, Leckhampton road	...	W. Davis, Esq. B.A., L.L.D.
		Rev R. A. Wilkison, O.S.B.
St. Gregory's Priory		Rev A. M. Wilson, O.S.B.
		Right Rev Abbott O'Gorman, D.D., O.S.B.
St. Hilda's college, Western road	...	Miss Holmes
St. Idloes, Pittville circus	...	Rev T. Wolseley-Lewis
St. James's cottage, St. James's square	...	Miss Williams
St. James's villa, St. James's square	...	Mr A. B. Doxsey
St. John's cottage, Carlton street	...	Mr Kent
St. John's house, Hewlett, street	...	Mr A. S. Lewis
St. John's lodge, Hewlett road	...	Miss S. M. Palmer
St. John's lodge, Tivoli	...	Miss C. E. Sturt
St. John's villa, Tivoli	...	Mr J. Pegley
St. Joseph's villa, Great Western road	...	Mr T. J. Harrington
St. Julia's, Oxford passage	...	Conway Dighton, Esq
St. Julia's villa, Oxford passage	...	Mr Geo. Seys & Mr T. Ritchings
St. Keverne, Christ Church road	...	J. Hunter Campbell, Esq
St. Lawrence, Christ Church road	...	E. Frampton, Esq

St. Leonard's, Evesham road ...	General Thackwell, C.B.
St. Leonard's court, Upton St. Leonards	W. R. Ancrum, Esq, M.D.
St. Leonard's Well, Upton St. Leonard's	A. C. Wheeler, Esq
St. Margaret's, St. Margaret's road ...	Thomas R. Gray, Esq
St. Margaret's cottage, Oxtord passage	Mr D. W. Channon
St. Mary's, Painswick ...	John W. Skinner, Esq
St. Margaret's villa, North place ...	Mr T. W. Stephens
St. Mark's lodge, Libertus road ...	Mrs C. Wheeler
St. Mark's villa, Gloucester road ...	Mr H. B. Farthing
St. Mary's hall, St. George's place ...	Miss Bird
St. Michael's, Western road ...	Miss Rootes
St. Oswald's, Tivoli ...	Mrs Aylmer
St. Peter's Vicarage, Tewkesbury road	Rev A. H. Palmer
St. Philip's road, Painswick road ...	Mrs Oman
St. Ronan's, Old Bath road ...	J. A. Hay, Esq
St. Stephen's manor ...	Rev C. McArthur
St. Stephen's villa, Princes road ...	Miss Purnell
Stadacone lodge, Moorend Park road ...	Mrs Morgan
Staffordshire house, Suffolk road ...	Mr J. H. Potter
Stamford house, Regent street ...	Cavendish house Co, Ltd
Stanbrook villa, Pittville circus ...	Miss J. Davies
Stanley house, Hewlett street ...	Mr R. W. Page
Stanley lawn, Pittville ...	Mrs Watts
Stanley lodge, Battledown ...	Sir Brook Kay, Bart
Stanley villa, Queen's road ...	Mrs Wilks
Stanley villa, Douro road ...	Mrs Colonel Lewes
Stanley villa, Pittville crescent ...	E. Moore, Esq
Stanmer house, Suffolk lawn ...	
Stanway park, Stanway ...	Rt. Hon. Lord Elcho, M.P.
Stanway, Libertus road ...	Mr W. James
Stapleton cottage, Moorend creseent ...	Mr W. Parker
Staverton court, Staverton ...	Captain Lay
Staverton house, Staverton ...	J. H. McIlquham, Esq
Stoke villa, Ham lane ...	Mrs Crawshay
Stoneham house, Bath road ...	Miss E. Thomas
Stoneleigh, Greenway lane ...	Mrs E. F. James
Stoneville, King's road ...	Mr W. Grimes
Stonycroft, St. James's square ...	
Stony hill, Brimpsfield ...	Mr H. J. Wilson
Stonykeld, Pittville ...	L. Saurin, Esq
Stradford house, Suffolk square ...	R. H. Booker, Esq
Strathdurn, Pittville circus road ...	Lieut.-General R. Knox
Strawberry cottage, Leckhampton road	Mr J. F. Nichols
Suburban cottage, St. Mark's ...	Mr H. Harris
Suburban villa, St. Mark's ...	Mr W. Letheren
Suffolk hall, Suffolk lawn ...	Mr C. Tarratt
Suffolk cottage, Suffolk street ...	Mr J. Townsend
Suffolk house, Suffolk square ...	Rev P. J. D. MacVicar

Sudeley castle, Winchcomb	...	Mrs Dent
Sudeley cottage, Winchcomb street	...	Mr J. H. Shrives
Sudeley villa, Gloucester road	...	
Summer cottage, Hamilton place	...	Mr T. Cleveley
Summerfield, Leckhampton road	...	Mr C. Hall
Summerfield lodge, Churchdown	...	Major H. P. Young
Sunart house, Bayshill	...	M. H. Jenner, Esq
Sunningend, High street	...	Mr H. H. Martyn
Sunnyside, Leighton road	...	Mr Charles Mitchell
Sunnyside, Moorend road	...	Mrs Maitland Reid
Sunnyside, Pittville circus road	...	Major C. L. Young, R.E.
Sunnyside, Prestbury	...	The Misses Lockwood
Sussex house, Winchcomb street	...	Mr T. E. Gandy
Sussex lodge, Winchcomb street	...	Mr S. Billings
Sutherland house, North place	...	Miss M. Smith
Swanage house, Lypiatt street	...	Mr E. Cook
Swindon cottage	...	Miss Palmer
Swindon hall, Swindon	...	Mrs Belcher
Swindon manor house, Swindon	...	H. C. Hardcastle, Esq
Swindon villa,	...	Major Barnard
Sydenham cottage, Hale's road	...	Mrs Nash
Sydenham house, Hale's road	...	Miss Mary Pilling
Sydenham lawn, Sydenham villas	...	S. Franklin, Esq
Sydenham lodge, Cranham road	...	Mr E. Fisher
Sydney house, Lansdown	...	Mrs E. Orgee
Sydney house, St. Mark's	...	Mr G. Sindrey
Sydney lodge, Christ Church road	...	
Sydney villa, Hale's road	...	C. M. Hibberd, Esq
Tara lodge, All Saints' road	...	Lieut.-Colonel Harvest
Tatchley cottage, Prestbury	...	Miss Clark
Tatchley house, Prestbury	...	Captain F. Shelton
Tatchley villa, Prestbury	...	Miss E. Ekins
Taunton villa, Tivoli	...	Mr F. R. Dicks
Tavistock villa, Grosvenor place south...	...	Mr F. W. Lawrence
Teano house, Charlton Kings	...	Mrs Reynolds and Mrs Cherry
Tel-el-Kebir, Moorend crescent	...	Mr T. Jackson
Teighmore, Sandford road	...	Rev C. E. Lefroy Austin
Temperance cottage, Naunton crescent	...	Mr W. Joyner
Temperley, Hucclecote	...	E. Prebble, Esq
Tenby cottage, Moorend crescent	...	Mr T. Hockstoff
Terrace house, Grosvenor street	...	Mrs Stevens
Terhill house, Pittville circus	...	R. L. Townsend, Esq
Thames lodge, All Saints'	...	J. Chester, Esq, M.D.
The Cottage, Churchdown	...	Mrs Thomas
The Lodge, St Luke's road	...	Miss Summers
Therapia villa, Princes road	...	Mr S. R. Gorton
The Retreat, Gloucester road	...	Mr W. Stroud

The Nurseries, London road	...	Mr Burgess
Thirlestaine hall, Thirlestaine road	...	James Cox, Esq
Thirlestaine house, Bath road	...	Rev J. E. A. Fenwick
Thirlestaine lodge, Thirlestaine road	...	Mrs A. Graves
Thirlestaine villa, Bath road	...	F. J. Cade, Esq
Thirlmere house, Grosvenor street	...	Mrs Merchant
Thorneloe lodge, Priory street	...	Mrs Wakeman
Thorncliffe, Lansdown road	...	Lieut.-Colonel H. C. Reynolds
Thornbury house	...	F. Bushnell, Esq
Thornville, Moored road	...	Rev D. Morgan Jones
Thrupton, St. Stephen's road	...	Donald E. H. Noyes, Esq
Tibberton, Charlton Kings	...	E. T. Brydges, Esq
Tickford cottage, Moored crescent	...	Mr J. Mills
Tichborne cottage, Francis street	...	Mrs M. A. Whitfield
Tivoli gardens, Tivoli	...	Mr H. Moorman
Tivoli house, Tivoli	...	
Tivoli lawn, Tivoli	...	Mrs F. Little and Mrs Gatherne
Tivoli lodge, Tivoli	...	Mrs Carbonell
Tocknell's hill house, Painswick	...	Mrs Dobell
Toddington park, Toddington	...	Right Hon. Lord Sudeley
Torfels, Hewlett's road	...	Mr J. Mullins
Tours villa, Leckhampton road	...	E. Swinscoe, Esq
Tracy house, Pittville lawn	...	
Trafalgar house, St. Margaret's road	...	Mrs Freeman
Treaford, Lansdown road	...	Colonel F. J. Tidmarsh
Tredington court, Tredington	...	Mrs Surman
Treclands, The, Leckhampton road	...	Mr William Hall
Trelawne, Lansdown road	...	Mrs Hichens
Tresco, Hewlett road	...	Mr William Henry Parkin
Trevor house, Leckhampton road	...	Miss Wood
Trevor Dene, Evesham road	...	Mrs A. E. Holmes
Tre-Avon villa, Wellington street	...	Mr A. White
Trinity cottage, Portland street	...	Mr C. England
Trouville, Cleve road	...	C. Smith, Esq
Trowscoed lodge, Leckhampton road	...	Major-Gen. A. M. Rainey
Tudor lodge, The Park	...	Colonel E. W. Golding
Tulloch cottage, Swindon road	...	Mr G. White
Tunstal lodge, Andover place	...	Miss Burton
Tunstal house, Park place	...	Mrs Batten
Tydvil, St. James's square	...	Mr D. Thomas
Tyndale house, North place	...	
Tyrol villa, Lansdown	...	Mrs Bentley
Twickenham, The Park	...	Miss S. J. Fletcher
Uplands, Lansdown	...	Miss Wylde Browne
Undercliffe, Leckhampton road	...	Mrs Nicholson
Underwood, Sydenham road South	...	General Thompson

Upton villa, Tivoli	...	
Up-Hatherley house, Up-Hatherley	...	Rev E. L. Jennings
Upper court, Kemerton	...	Mrs C. Hopton
Upton Knoll, Upton St. Leonards	...	John Bellows
Vallombrosa, Pittville circus road	...	
Vanstone villa, College road	...	J. V. Moles, Esq
Verona villa, Carlton street	...	Mr William Williams
Verlands, The, Painswick	...	Rev W. H. Herbert, M.A.
Victoria cottage, Ham lane	...	Mr C. Fry
Victoria house, Tewkesbury road	...	Mr H. A. Gwinnell
Victoria house, Victoria street	...	Mr M. A. Burrows
Victoria villa, Priory street	...	General J. Bridges
Vicarage, The, All Saints	...	Rev G. Gardner
Vicarage, The, Beckford	...	Rev J. Harrison, L.L.B.
Vicarage, The, Badgworth	...	Rev A. W. E. Viner, B.A.
Vicarage, The, Barnwood	...	Rev W. J. Kennedy
Vicarage, The, Brockworth	...	Rev J. H. Seabrook, K.C.L.
Vicarage, The, Charlton Kings	...	Rev. W. J. Mayne
Vicarage, The, Churchdown	...	Rev F. Smith, M.A.
Vicarage, The, Cirencester	...	Venerable H. R. Hayward, M.A.
Vicarage, The, Boddington	...	Rev Thomas Purnell, J.P.
Vicarage, The, Colesbourne	...	Rev C. H. Wilson, M.A.
Vicarage, The, Compton Abdale	...	Rev H. Morgan
Vicarage, The, Chedworth	...	Rev Sackett Hope, M.A.
Vicarage, The, Sevenhampton	...	Rev H. V. Herbert, M.A.
Vicarage, The, Toddington	...	Rev W. D. Stanton, M.A.
Vicarage, The, Tredington	...	Rev G. E. Webster
Vicarage, The, Deerhurst	...	Rev G. Butterworth, M.A.
Vicarage, The, Elmstone, Hardwicke...	...	Rev G. B. Roberts, B.A.
Vicarage, The, Hucclecote	...	Rev C. Heath, B.A.
Vicarage, The, Leigh	...	Rev A. C. Gabell, M.A.
Vicarage, The, Norton	...	Rev R. Marks, M.A.
Vicarage, The, Oxenton	...	Rev G. G. Coventry
Vicarage, The, Painswick	...	Rev W. S. Guest-Williams
Vicarage, The, Prestbury	...	
Vicarage, The, St. Luke's	...	Rev G. Despard, M.A.
Vicarage, The, Twigworth	...	Rev M. S. Rickards, M.A.
Vicarage, The, Winchcomb	...	Rev F. Benyon, M.A.
Vicarage, The, Wood Stanway	...	Rev F. Bullock Webster
Victoria cottage, St. Luke's	...	Mrs Nation
Villa, The, Elmstone	...	The Misses Holt
Villa, The, Dowdeswell	...	Mrs Henderson & Mrs Nicholls
Villa, The, Swindon	...	Major Barnard
Vine cottage, Hucclecote	...	Miss Brooks
Vine cottage, Hambrook street	...	Mr J. Cleavely
Vine cottage, Foundry lane, St. Mark's	...	Mr J. Simpson
Violet cottage, Victoria street, Fairview	...	Mr G. Bowles

Vittoria house, Vittoria walk	...	A. S. Davis, Esq. M.A.
Vittoria lawn, Montpellier parade	...	Miss Bealey
Vivian villa, St. Mark's	...	
Vizerville, Grosvenor terrace	...	Mr F. Pear
Walcot cottage, Sherborne place	...	Mrs J. Gummer
Waldon house, Lansdown road	...	Mrs Gaitskell
Walkworth villa, Gloucester road	...	
Wallworth house, Thirlestaine road	...	Mrs Baller
Walmer house, Cambray	...	Miss E. N. Jones
Walmer lawn, Montpellier villas	...	Mrs and Miss Stubbings
Walsingham	...	Mrs Rolles
Walton house, Ashchurch	...	Lieut.-Col. A. G. Webb
Waltham house, Suffolk road	...	Mr W. Herbert
Waltham villa, St. Mark's	...	Mr W. Turnbull
Waresly lodge, Old Bath road	...	Miss Bamber
Warwick house, Portland street	...	Mr John Claridge
Washwell house, Painswick	...	Misses Wemyss
Waterloo cottage, Charlton Kings	...	Mr G. Strickland
Waverley lodge, Rosehill street	...	Mr J. P. McCuskern
Weigh Bridge house, Bath road	...	Mr T. Sims
Weigh Bridge, Prestbury	...	Mr J. Robinson
Weigh Bridge cottage, Prestbury	...	Mrs Mayall
Weimar, Bath road	...	Mrs Walter
Welland lodge, Prestbury road	...	Mr J. A. Smith
Wellelose farm, Brockwork	...	Mr Giblet
Wellelose house, Brockland	...	Mrs Hall
Wellesley house, Wellington square	...	The Misses Wilcock
Wellesley villa, Painswick road	...	
Wellington court, Wellington square	...	Surg.-Maj. J. J. Saville
Wellington house, Tewkesbury road	...	Mr W. Woodward
Wellington house, Wellington street	...	Mr T. Carter
Wellington lodge, Wellington square	...	Miss M. E. Holt
Wellington villa, Wellington square	...	
Wellington view, Marle Hill parade	...	Mr J. Bradshaw
Wendover, Christ Church road	...	Maj.-Genl. J. C. Tayler
Wentwood villa, Sydenham road	...	Miss Coyle
Wentville, Shurdington road	...	Mr G. Hooper
Westal court	...	Mr F. W. Taylor
Westal, Moorend crescent	...	Mr J. Baylis
Westal, Montpellier parade	...	E. T. Wilson, Esq., M.B., Oxon,
Westall house, Bath road	...	Mr J. Powell [F.R.C.P.]
Westbank, Western road	...	Mrs M. E. Bostock
West cottage, St. George's place	...	Mr Booy
Westgate house	...	Mr C. Bailey
West court, Leighton road	...	Mrs M. Palmer
West house, Tewkesbury road	...	Mr Wm. Wrathall
West lodge, Up Hatherley	...	Mr J. Tillion
Westbrook, Leighton road	...	Mr T. C. Beckingsale

Westbourne house, Pittville Circus road	Mrs Gen. Walton
Westbourne lodge, The Park	...
Westbourne villa, St. Mark's	Mrs E. Moss
Westbourne villa	Mr M. Peacey
Westcomb house, Hewlett street	George M. Kite, Esq
Western lawn, Bayshill	G. Parsonage, Esq
Westborough, Western road	Mr H. G. Workman
West view, Western road	The Misses Pearce
Western villa, Western road, Bayshill...	...
Westfield, Lower Alstone	Mr C. Dufour
Westfield, Lower Alstone	G. M. Abell, Esq
Westholme, Bayshill	Mrs Middleton
Westholme cottage, Dunally parade	Mr J. Brushfield
Westmond house, Charlton Kings	Mr John Peacey
Westmoreland house, Bath road	Mr J. Foxwell
Weston house, Pittville	Mrs Evans
Weston villa, High street	Mr E. E. White
Westville, Wellington square	...
Wharfedale house	C. A. Walters, Esq, M.R.C.S.,
Whitefield court, Deerpurth	Mr Green [L.S.A.]
Whitehall farm, Haydon	Mr Buckle
Whithorne, Charlton Kings	Colonel G. B. B. Holmes, R.A.
Whitley court, Upton St. Leonards	W. Wilkins, Esq
Whitley villa, Leckhampton road	Mr J. Gardner
Whitkirk, Alexandra street	Mr W. H. Tinker
Whitmore house, Prestbury road	Mr W. A. Edwards
Whittington court, Whittington	C. F. Dobell, Esq
Whitville, Moorend crescent	Mr J. N. Bellamy & Mrs Martin
Wicken villa, Gloucester road	H. W. Chatters, Esq
Wickliffe villa, St. Mark's	Mr W. D. Slade
Wigmore, Southam	Mr George Creese
Willesbrough, Hale's road	Miss C. Gray
Willoughby cottage, Swindon road	Mr G. Little
Willoughby house, Suffolk square	Captain Richardson
Willows, The, St. Mark's	Mr E. Wooding
Wilton house, Grosvenor street	...
Wilton house, Lansdown road	W. Alexander, Esq
Winchcomb house, Winchcomb street...	Girls' Training Institution
Winchester house, Grosvenor place	Mr R. W. Boulton
Windsor house, Prestbury road	Thomas Pippett, Esq
Windsor lodge, Prestbury road	Mr D. Allen
Windsor villa, Prestbury road	Mr J. Holder
Windsor cottage, Victoria street	Mr J. Ovey
Winterbourne, Painswick road	General A. H. Ferryman, C.B.
Witby Lodge, Up-Hatherley	Miss Cresswell
Witcombe court, Badgeworth	T. Witcomb, Esq
Witcomb park	W. F. Hicks-Beach, Esq
Withyholt, The, Charlton Kings	Mr William Jordan

Woodbines, The, Tewkesbury road	...	Mr J. Acocks
Woodchester lawn, Hale's road	...	Mrs McDonald
Woburn house, Grosvenor street	...	Mrs Pollard
Wolseley house, Wolseley terrace	...	J. Style, Esq, M.A.
Woodbine cottage, Croft street	...	Mr W. Hiles
Woodbine cottage, Duke street	...	Mrs Robinson
Woodcote, Shurdington road	...	H. Mallory, Esq
Woodcourt house, Spa place	...	Mrs Woodman
Woodfield, Churchdown	...	Mr J. Davis, jun & Mr J. Davis, sen
Woodland grove, St. Mark's	...	Mr H. Villar
Woodland villa, Cambray	...	E. Cull, Esq
Woodlands, The, Rodney place	...	P. L. Parsons, Esq
Woodleigh, The Park	...	E. D. Urquhart, Esq
Woodland villa, Ryeworth	...	Mr Jesse Peacey
Woodland house, Victoria st, Fairview	...	Mr G. Mason
Woodland lodge, Wellington street	...	Mr. W. T. Cooper
Woodlands, The Park	...	Frederick Worsey, Esq
Woodlands, Gloucester road	...	Sandford, W., Esq
Woodland view, Rowanfields	...	Mr G. Mitchell
Woodmeade, Charlton Kings	...	R. Woodward, Esq
Woodville, Alexandra street	...	Mr W. Cook
Woodville, Painswick road	...	Lady Morris
Wraxhall house, Charlton Kings	...	Mrs Hollister
Wroxham, Hewlett road	...	Mr W. Abbott
Wyastone, Bayshill	...	C. Stuart Millard, Esq
Wyborne, Bayshill	...	Mrs H. Willis & Mrs Marshall
Wychburn, Moorend road	...	Mr N. Smith
Wycombeville, Hewlett road	...	Mr J. Bloodworth
Wyddrington house, Pittville lawn	...	The Misses Whateley
Wyelands, Montpellier grove	...	Mr T. Sharrett
Wyeville, Western road	...	Miss F. S. Deeley
Wyndcliffe, Hewlett road	...	Mrs Humphris
Wynstey house, Bayshill lawn	...	C. Daley, Esq
Yarrow, Christ Church, road	...	Lady Murray
Yealmpton, Lansdown crescent	...	Miss K. Eales
Yew tree, The, Prestbury	...	Rev C. G. G. Jones
Yew trees, The, St. Mark's	...	Mr C. Moulder
Yew tree cottage, Lower Alstone	...	Mr W. Hyett
Yew tree house, Painswick	...	Mrs Stephens
Yorklands, York terrace	...	Mrs S. Hymes
Yerkleigh, Bayshill	...	Mrs Workman
York house, Bath road	...	Thomas, Brothers
York lodge, Bayshill	...	Mrs Sturge
York villa, Leckhampton road	...	J. Gosling, Esq, M.R.C.V.S.
Yosemite, Christ Church road	...	H. Hodgkins, Esq
Zeelugt, Thirlestaine road	...	Capt. St. Clair St. Clair-Ford
Zoons, Churchdown	...	Mr H. Brazington

W. THOMAS,

Fashionable Tailor.

(By Appointment Military Tailor to Cheltenham College.)

The very best Materials at Moderate Prices,
and best Workmen only employed.

Departments :

Best Scotch Tweeds for Suitings.

Harris's Tweeds for Fishing and Shooting.

Knickerbocker Breeches. Hunting Breeches.

"Specialitie" Dress Suits. Hunting Coats.

Complete Indian and Military Outfits.

Hosiery Department.

New Cellular Underclothing.

Lincoln Bennett & Co.'s SILK and FELT HATS.

Shirts Umbrellas and Sticks

Scarfs Waterproofs

Dressing Gowns and Rugs

ORMONDE HOUSE,

(Adjoining the Rotunda),

8, Montpellier Street, Cheltenham.

ENGALL, SANDERS, COX, & Co.,
Estate and House Agents,
Auctioneers and Valuers,
ARCHITECTS AND SURVEYORS.

Offices: **The Cheltenham Auction Mart & Pantechmicon**
No. 1, Promenade.

Furniture Sale and Store Rooms:—
REGENT STREET (Corner of Ormond Place), Promenade.

✻

Surveys of Land, Buildings and Sanitary Arrangements,
Valuations for Probate, Administration,
or Succession Duty.
GOODS OF EVERY DESCRIPTION WAREHOUSED.

✻

Engall, Sanders & Co.

Publish a Register of Furnished & Unfurnished Houses
and other Properties, to be **LET** or **SOLD**, which is forwarded
to Solicitors and other Professional Men; also to the Reading
Rooms, Clubs, and Principal Hotels, and other Places of Public
Resort, and will be sent gratuitously to any address, per post, or
may be had Free on Application at the Offices of

ENGALL, SANDERS, COX, & Co.

Agents & Surveyors for the County of Gloucester
FOR THE
GUARDIAN PLATE INSURANCE COMPANY;
THE IMPERIAL FIRE OFFICE;
THE UNION FIRE & LIFE INSURANCE OFFICE;
THE MANCHESTER FIRE INSURANCE OFFICE;
and THE PELICAN FIRE OFFICE.