



THE
CHELTENHAM ANNUAIRE
FOR
1883;
WITH A
D I R E C T O R Y
OF THE
RESIDENT GENTRY
AND
Public Authorities and Institutions
OF
CHELTENHAM
AND OF THE
COUNTY OF GLOUCESTER:
ALSO A
CHELTENHAM STREET GUIDE,
TOGETHER WITH A
LIST OF DETACHED HOUSES AND THEIR OCCUPANTS,
AND OF THE
PRINCIPAL LODGING HOUSES
AND
TRADESPEOPLE OF THE TOWN,
Tables for General and Local Reference, &c.,

1883.

Cheltenham:

PUBLISHED BY HENRY DAVIES, AT THE OFFICE OF
"THE CHELTENHAM LOOKER-ON."

venth
either
ntents
se for
It but
CHEL-
d his
rk has
at the
serviug
it has

D910

61 SB

ADVERTISEMENT.

A Work that has reached its Forty-Seventh Volume may be fairly considered to need neither Introduction nor Preface, the nature of its contents being already sufficiently well-known to those for whose information it has been compiled. It but remains, therefore, for the Compiler of the CHELTENHAM ANNUAIRE AND DIRECTORY to record his thanks for the favourable reception his Work has uniformly received, and to express a hope that the present Volume will not be found less deserving their approval than the forty-six by which it has been preceded.

January 1st, 1883.

HER MAJESTY'S MINISTERS.

Important changes having taken place in THE CABINET since the list of Her Majesty's Ministers was printed, on page 41 in the present Volume, it is thought desirable to indicate those changes by a reproduction of

THE CABINET AS LAST CONSTITUTED.

<i>President of the Council</i>	Earl Spencer, <i>K.G</i>
<i>Lord High Chancellor</i>	Lord Selborne
<i>Lord Privy Seal</i>	Lord Carlingford
<i>First Lord of the Treasury</i>	Rt. Hon. W. E. Gladstone
<i>Chancellor of the Exchequer</i>	Rt. Hon. H. C. E. Childers
<i>Sec. of State for the Home Depart.</i>	Rt. Hon. Sir W. V. Harcourt
<i>Foreign Secretary</i>	Earl Granville
<i>Secretary for the War Department</i>	Marquis of Hartington
<i>Secretary of State for India</i>	Earl of Kimberley
<i>Colonial Secretary</i>	Earl Derby.
<i>First Lord of the Admiralty</i>	Earl of Northbrook
<i>Chancellor of Duchy of Lancaster</i>	Rt. Hon. J. G. Dodson
<i>President of the Board of Trade.</i>	Rt. Hon. Joseph Chamberlain
<i>Pres. of Local Government Board</i>	Rt. Hon. Sir Charles Dilke

Also to correct the List of Bishops, at page 44, by substituting the name of Dr. E. W. Benson for that of Dr. Tait as Archbishop of Canterbury, and removing that of Dr. Ollivant from the Bishopric of Llandaff, both of whom have died during the printing of the work.

I N D E X .

The Figures in this Index refer to the body of the Work: the Numerals to the Appendix placed at the end of the Directories.

	Page
ALMANAC, CALENDAR, AND DIARY ..	10 to 33
Academies	234
ADVERTISEMENTS	<i>Finis</i>
Agricultural College at Cirencester	107
Alms Houses	xv
Ambulance Association, St. John's	xviii
Amusements, Public	xxvii
Animals' Protection Society	xix
Architects	232
Assembly Rooms..	xxvii
Assessed Taxes, and Cheltenham Commissioners of	37 and ii
Asylums, Private	108
Banks in the County	110
Barristers	233
Benefices and Clergy of the County	49
Billiard Rooms ..	xxxix
Bishops and Deans	44
Blind, Home Teaching for the ..	xvii
Building Societies	xxxvi
Burgess Roll	iii
Census of 1871 and 1881	47
Chamber of Commerce, Gloucester	109
Chapels: Nonconformist	xiii
Charity Organisation Society	xviii
Charlton Kings Local Board	v
Cheltenham College	xx
Christ Church Lying-in Charity..	xvii
Church Association	xvii
Churches and Hours of Service..	viii
Church of England Young Men's Society	xix
Cirencester Public Functionaries	113
Clergy of Cheltenham ..	viii
Clubs	xxvii
Cobourg Societies	xvii
College Boarding House Company	xxxix
COMMISSION OF THE PEACE ..	57 to 65
Conservative Club	xxviii

	Page
Coroners for the County.. .. .	68
CORPORATION OF CHELTENHAM	iii
County Court of Cheltenham	xxxii
County Courts of Gloucestershire	107
Crèche, The	xvii
Debating Society	xxv
Delancey Hospital	xv
Dentists	232
DETACHED HOUSES, THEIR SITUATION & OCCUPANTS	144 to 172
DIRECTORY OF THE RESIDENT GENTRY, PROFESSORS, ETC., OF CHELTENHAM	} 173 to 239
DIRECTORY OF THE PRINCIPAL GENTRY OF THE COUNTY	} 71 to 104
DIRECTORY OF PRINCIPAL TRADESPEOPLE	240 to 258
Dispensary	xiv
Dissenting Chapels and their Ministers.. .. .	xiii
Distances from Railway Stations, Table of	xxxvi
Dorcas Wesleyan Society	xviii
Eclipses	9
Electors—Parliamentary	1
Episcopal Appointments	106
Fares of Flys and Wheel Chairs	xxxvii
Fairs in the County	109
Female Refuge	xvi
Fever Hospital, Delancey's	xv
Floral and Horticultural Society	xxix
Foreign Monies, Value of	38
Freemasons' Lodges	xxviii
Gas Company	xxx
Girls' Training Institution	xxii
Gloucester City, Institutions and Public Officers of	112
Grammar School, Cheltenham	xxi
Guardians, Board of	vi
High Court of Justice	xxxii
Hospital, General	xiv
Income and Property Tax 36, and Commissioners of	ii
Incorporated Companies	xxx
Inland Revenue Office	xxxii
Infirmary, Gloucestershire	108
Insurance Offices	xxxviii
Interest Table	36

	Page
Judges of Law	43
Juvenile School	xx
Ladies' College, Cheltenham	xxii
Leckhampton Local Board	v
Loan Funds	xix and xxxvi
Lodging Houses.. .. .	259
Lord Lieutenants of England and Wales	42
Lunacy, Visitors in	ii
Lunatic Asylums, Gloucestershire	108
Lying-in Societies	xvii
Magistrates of Cheltenham	i
Mails, times of arrival and departure, &c.	xxxii
Manorial Authorities	iii
Members of Parliament for the County..	105
Ministry, Chief Officers of State, &c. ..	4 and 41
Montpellier Gardens Company	xxx
Musical Society	xxix
National Schools.. .. .	xxiii
Natural Science Society	xxv
Northleach Public Functionaries	114
Newspapers of Cheltenham	xxv
Newspapers in the County	111
Orphan Asylums.. .. .	xvi
Parish Church Boys' School	xxii
Parochial Authorities	vi
Pate's Almshouses	xv
Penny Savings Bank	xviii
Permanent Library	xxv
Photographic Society	xxix
Physicians	231
Plough Hotel Company	xxx
Police Force	109 and ii
Polling Districts : County ; Eastern Division	69
Poor Law Union, Officers of the	vi
Population of the County and Borough..	47 and vi
Post Office, General and Local	xxxii to xxxv
Professors, Teachers, &c.	236
Probate, Gloucestershire Court of	107
Provident Dispensary	xv
Provident Institutions	xvi

INDEX

	Page
Prison, County of Gloucester	108
Public Functionaries of Cheltenham	i
————— of Gloucestershire	105
Quarter Sessions	105
Quartett Society	xxix
Ragged School	xxiii
Railways	xxxv
Religious Auxiliary and Local Societies	xxvi
Reform Club	xxviii
Reformatory Institution	107 and xix
RESIDENT GENTRY, DIRECTORY OF	171 to 230
Rotunda Company	xxx
Royal Family	40
Savings' Bank	xxix
Schools	xx to xxiv
School of Art	xxii
Sessional (Petty) Divisions of the County	66
Sick Children's Home	xv
Solicitors	233
Spas	xxix
Stamp Duties	35
Stamp Office, Cheltenham	xxxi
St. Mark's District	169
STREET GUIDE AND DIRECTORY	117 to 143
Stroud, Public Authorities	113
Surgeons	231
Surrogates	106
Teachers	236
Terms and Returns	9
Tewkesbury, Functionaries of	114
TRADESPEOPLE, DIRECTORY OF	240 to 258
Training Schools	xxi
Visiting Justices	65
Visiting Society, St. Luke's	xviii
Veterinary Surgeons	232
Wages Table	39
Wine and Refreshment House Licenses	38
Winter Garden and Skating Rink Company	xxx
Young Women's Christian Association	xvi
Zenana Mission	xxv

THE CHELTENHAM ANNUAIRE AND DIRECTORY

For 1883;

BEING THE THIRD AFTER BISSEXTILE OR LEAP YEAR.

NOTES FOR THE YEAR.

Dominical Letter	G	Septuagesima Sunday Jan.	21
Golden Number	3	Ash Wednesday	Feb. 7
Epact	22	Easter Sunday	March 25
Cycle of the Sun	16	Whit Sunday	May 13
Roman Indiction	11	Trinity Sunday	May 20
Julian Period	6596	Advent Sunday	Dec. 2

The Year 5644 of the Jewish Era commences Oct. 2.

The Year 1301 of the Mohammedan Era commences Nov. 2.

Ramadân (Month of Abstinence observed by the Turks) commences on July 6.

ECLIPSES.

In 1833 there will be Two Eclipses of the Sun and Two of the Moon—the former occurring on May 6 and Oct. 30, both invisible in England; the latter on April 21-22, also invisible, and Oct. 16, partly visible, commencing 4.42 a.m. and ending 9.6 a.m.

LAW TERMS.

HILARY TERM	begins 11th January ..	ends 21st March
EASTER TERM	begins 3rd April ..	ends 11th May.
TRINITY TERM	begins 22nd May ..	ends 8th August.
MICHAELMAS TERM	begins 2nd Nov. ..	ends 21st Dec.

UNIVERSITY TERMS.

Terms.	OXFORD.		CAMBRIDGE.	
	<i>Begins</i>	<i>Ends</i>	<i>Begins</i>	<i>Ends</i>
Lent	January 15	March 17	January 8	March 20
Easter	March 28	May 11	April 10	June 24
Trinity	May 12	* See Note
Michaelmas ..	October 10	Decem. 17	October 1	Decem. 17
	<i>The Act., July 8.</i>		<i>The Commence., June 19.</i>	

* Usually the Saturday after the First Tuesday in July.

THE MOON'S CHANGES.

Last Quarter.	1st	0h 50m p.m.
New.....	9th	5h 59m a.m.
First Quarter.	16th	0h 47m a.m.
Full.....	23rd	7h 15m a.m.
Last Quarter.	31st	10h 26m a.m.

Mean of Thermometer 37.587.

" Barometer 29.721.

Average Rain between 2 & 3 inches.

Prevailing Winds S.E. and S.W.

SUNDAY LESSONS.

7	{	Morn.—Isaiah	51	Matt.4 v.23
	{	Even.— " 52 v.13		Acts 4
14	{	Morn.— " 55	Matt. 8	
	{	Even.— " 57	Acts 8	
21	{	Morn.—Gen. 1 & 2	Rev.21 tov.9	
	{	Even.— " 2 v.4	" 21 v.9	
28	{	Morn.— " 3	Matt. 15	
	{	Even.— " 6	Acts 17	

Day of
Month

SUNDAYS, FESTIVALS, & C.

LOCAL MEMORANDA.

[CIRCUMCISION.]

1	M	Sun rises 8h 8m, sets 4h 0m	Town Council meet
2	TU ++ ..	Public Lamps Lighted, 4.50 p.m..
3	W ++	[Extinguished, 6.35 a.m.;
4	TH	Gen. Hospital commenced, 1848
5	F	First National School opd. 1817
6	S	EPIPHANY	
7	S	1st SUN. AFT. EPIPHANY	
8	M	Camb. Lent Term begins	
9	TU	Fire Insurance must be pd.	
10	W	
11	TH	Hilary Law Term begins	
12	F	
13	S	
14	S	2nd SUN. AFT. EPIPHANY	[Extinguished, 6.20 a.m.
15	M	Oxford Lent Term begins	Public Lamps Lighted, 5.10 p.m.;
16	TU	Sun r. 8h 1m, sets 4h 21m	Cheltenham College Vacation ends
17	W	
18	TH	
19	F	
20	S	Ld. Northwick died, aged 89, 1859
21	S	SEPTUAGESIMA SUNDAY	
22	M	St. John's Ch. consecrated, 1829
23	TU	
24	W	
25	TH	Conversion of St. Paul	
26	F	Sun r. 7h 50m, s. 4h 36m	Christ Church consecrated, 1840
27	S	
28	S	SEXAGESIMA SUNDAY	
29	M	
30	TU	Martyr. of King Chas. I.	
31	W	Part. & Pheas. shoot. end	

Jan.

- 1 M
- 2 Tu
- 3 W
- 4 Th
- 5 F
- 6 S
-
- 7 S
- 8 M
- 9 Tu
- 10 W
- 11 Th
- 12 F
- 13 S
-
- 14 S
- 15 M
- 16 Tu
- 17 W
- 18 Th
- 19 F
- 20 S
-
- 21 S
- 22 M
- 23 Tu
- 24 W
- 25 Th
- 26 F
- 27 S
-
- 28 S
- 29 M
- 30 Tu
- 31 W

THE MOON'S CHANGES.

New 7th 6h 10m p.m.
 First Quarter.. 14th 9h 53m a.m.
 Full 22nd 0h 18m a.m.

Mean of Thermometer 40·361.
 " Barometer 29 697.
 Average Rain 3·553 inches.
 Prevailing Winds S.E. and S.W.

SUNDAY LESSONS.

4 { *Morn.*—Gen. 9 Matt. 19 v. 27
 { *Even.*— " 12 or 13 Acts 21
 11 { *Morn.*— " 19 v. 12 Matt. 23 v. 13
 { *Even.*— " 22 or 23 Acts 26
 18 { *Morn.*— " 27 Matt. 26 v. 57
 { *Even.*— " 28 Rom. 2 v. 17
 21 } *Morn.*— " 37 Mark 2
 { *Even.*— " 39 Rom. 8 v. 18

Day of
Month SUNDAYS, FESTIVALS, &c.

LOCAL MEMORANDA.

		[Extinguished, 6·0 a.m.]
1	TH	[Public Lamps Lighted, 5·50 p.m.;
2	F Purification. Candlemas	[1874
3	S Sun r. 7h 38m, s. 4h 50m	J. T. Agg-Gardner elected M.P.,
	[Shrove Sunday	
4	☾ QUINQUAGESIMA SUN.	
5	M	Town Council meet
6	TU Shrove Tuesday	{ <i>Morn.</i> —Isaiah 58 to v. 13
7	W ASH WEDNESDAY	Mark 2 v. 13 to v. 23
8	TH	Lessons { <i>Even.</i> —Jonah 3
9	F	Heb. 12 v. 3 to v. 18
10	S Queen Victoria mar., 1840	
	[1st Sunday in Lent	
11	☽ QUADRAGESIMA SUNDAY	
12	M	
13	TU	
14	W St. Valentine's Day	
15	TH	[Extinguished, 5·15 a.m.]
16	F Sun r. 7h 14m, s. 5h 14m	Public Lamps Lighted, 6·15 p.m.;
17	S	
18	☾ 2nd SUNDAY IN LENT	
19	M	
20	TU	
21	W	Lit. & Philos. Inst. founded, 1833
22	TH	
23	F	Dr. Bell died, aged 80, 1832
24	S Sun r. 6h 59m, s. 5h 29m	
25	☽ 3rd SUNDAY IN LENT	
26	M	
27	TU	
28	W Hare Hunting ends	Mr. J. Gardner died, aged 70, 1836

Feb.

1 TH

2 F

3 S

4 S

5 M

6 TU

7 W

8 TH

9 F

10 S

11 S

12 M

13 TU

14 W

15 TH

16 F

17 S

18 S

19 M

20 TU

21 W

22 TH

23 F

24 S

25 S

26 M

27 TU

28 W

THE MOON'S CHANGES.

Last Quarter..	2nd	5h 26m a.m.
New.....	9th	4h 31m a.m.
First Quarter..	15th	8h 31m p.m.
Full.....	23rd	6h 4m p.m.
Last Quarter..	31st	8h 21m p.m.

Mean of Thermometer 41.448.

" Barometer 29.632.

Average Rain 2.10 inches.

Prevailing Winds S W. and N.E.

SUNDAY LESSONS.

4	{ Morn.—	Genesis 42	Mark 6 v. 14
	{ Even.—	" 43	Romans 13
11	{ Morn.—	Exodus 3	Mark 10
	{ Even.—	" 5 or 6	1 Cor. 4
18	{ Morn.—	" 9	Matt. 26
	{ Even.—	" 10	Luke 19 v. 28
25	{ Morn.—	" 12	Rev. 1 v. 10
	{ Even.—	" 12 v. 29	John 20 v. 11

Day of
Month

SUNDAYS, FESTIVALS, &c.

LOCAL MEMORANDA.

1	TH	St. David's Day.
2	F	** ** *
3	S	Sun r. 6h 44m, s. 5h 41m
4	S	4th SUNDAY IN LENT
5	M	** ** *
6	TU	** ** *
7	W	** ** *
8	TH	** ** *
9	F	** ** *
10	S	Prince of Wales mar. 1863
11	S	5th SUNDAY IN LENT
12	M	** ** *
13	TU	** ** *
14	W	** ** *
15	TH	Sun r. 6h 16m, s. 6h 2m
16	F	[Lent Term ends
17	S	St. Patrick's Day. Oxford [Louise born 1848
18	S	PALM SUNDAY. Princess
19	M	[Camb. Lent Term ends
20	TU	Spring Quarter commenc.
21	W	Hilary Law Term ends
22	TH	Maundy Thursday
23	F	GOOD FRIDAY.
24	S	** ** *
—	—	[Annunciation. Lady-Day
25	S	Easter Sunday
26	M	Bank Holiday Duke of
27	TU	Cambridge born, 1819
28	W	Oxford Easter Term begins
29	TH	Sun r. 5h 51m, s. 6h 24m.
30	F	** ** *
31	S	** ** *

Public Lamps Lighted, 6.40 p.m.;
[Extinguished, 4.30 a.m.]

Town Council meet

[54, 1858.
Mr. James Agg-Gardner died, aged
Literary and Philosophical Insti-
tution dissolved, 1861Public Lamps Lighted, 7.10 p.m.;
[Extinguished, 4.0 a.m.]Lessons { Morn.—Gen. 22 John 18
Even.—Isaiah 52 1 Peter 2
[St. Peter's Ch. consecrated, 1849[1880
Baron de Ferrieres elected M.P.,

Mar.

1 TH

2 F

3 S

4 S

5 M

6 TU

7 W

8 TH

9 F

10 S

11 S

12 M

13 TU

14 W

15 TH

16 F

17 S

18 S

19 M

20 TU

21 W

22 TH

23 F

24 S

25 S

26 M

27 TU

28 W

29 TH

30 F

31 S

THE MOON'S CHANGES.

New..... 7th 1h 36m p.m.
 First Quarter.. 14th 8h 49m a.m.
 Full..... 22d 11h 27m a.m.
 Last Quarter.. 30th 7h 3m a.m.

Mean of Thermometer 45·951.
 " Barometer 29·70.
 Average Rain 1·86 inches.
 Prevailing Winds N.W. and S.W.

SUNDAY LESSONS.

1 { *Morn.*—Numb. 16 1 Cor. 15
 Even.— " 16 v. 36 John 20 v. 24
 8 { *Morn.*— " 20 tov. 14 Luke 9
 Even.— " 22 v. 14 2 Cor. 11 v. 30
 15 { *Morn.*— " 21 Lukel 2 v. 35
 Even.— " 23 Gal. 5 v. 13
 22 { *Morn.*—Deut. 4 Luke 17
 Even.— " 4 v. 23 Eph. 5 v. 22
 29 { *Morn.*— " 6 Luke 22 v. 27
 Even.— " 9 Coios 1 v. 12

Day of
Month.

SUNDAYS, FESTIVALS, &c.

LOCAL MEMORANDA.

Day of Month.	SUNDAYS, FESTIVALS, &c.	LOCAL MEMORANDA.
	[<i>Sun r.</i> 5h 38m, s. 6h 31m	[Extinguished, 3·40 a.m.
1 S	LOW SUN. 1st aft. Easter	Public Lamps Lighted, 7·40 p.m.;
2 M	" " " " " "	<i>Town Council meet</i>
3 Tu	Easter Law Term begins	
4 W	" " " " " "	
5 Th	" " " " " "	
6 F	" " " " " "	
7 S	Prince Leopold born, 1853	
<hr/>		
8 S	2nd SUN. AFTER EASTER	
9 M	Fire Insurance due	Cambray Chapel opened, 1855
10 Tu	Camb. Easter Term begins	
11 W	" " " " " "	Trinity Church consecra., 1823
12 Th	" " " " " "	<i>Cheltenham Fair</i>
13 F	<i>Sun r.</i> 5h 9m, s. 6h 52m	
14 S	Princess Beatrice bn. 1857	
<hr/>		
15 S	3rd SUN. AFTER EASTER	
16 M	" " " " " "	[Extinguished, 2·50 a.m.
17 Tu	" " " " " "	Public Lamps Lighted, 8·15 p.m.;
18 W	" " " " " "	
19 Th	Earl Beaconsfield d., 1881	[ham, 1847
20 F	" " " " " "	County Court opened in Cheltenham
21 S	Eclipse of the Moon, invis.	
<hr/>		
22 S	4th SUN. AFTER EASTER	
23 M	St. George's Day	
24 Tu	" " " " " "	
25 W	St. Mark	
26 Th	" " " " " "	
27 F	Sir R. Peel died, 1858	
28 S	<i>Sun r.</i> 4h 4m, s. 7h 16m	
<hr/>		
29 S	ROGATION SUNDAY	
30 M	" " " " " "	

April.

- 1 S
- 2 M
- 3 Tu
- 4 W
- 5 Th
- 6 F
- 7 S

- 8 S
- 9 M
- 10 Tu
- 11 W
- 12 Th
- 13 F
- 14 S

- 15 S
- 16 M
- 17 Tu
- 18 W
- 19 Th
- 20 F
- 21 S

- 22 S
- 23 M
- 24 Tu
- 25 W
- 26 Th
- 27 F
- 28 S

- 29 S
- 30 M

THE MOON'S CHANGES.

New.....	6th	9h 58m	p.m.
First.....	13th	10h 54m	p.m.
Full.....	22nd	3h 11m	a.m.
Last Quarter..	29th	2h 22m	p.m.

Mean of Thermometer 53·609.

“ Barometer 29·746.

Average Rain 1·601 inches.

Prevailing Winds S. W. and N. E.

SUNDAY LESSONS.

6	{	Morn.—Deuteron. 30	Luke 23v. 26
		Even.—“	34 1 Thess. 3
13	{	Morn.—“ 16 to v. 18	Romans 8
		Even.—Isaiah	11 Galatians 5
20	{	Morn.—“	6 Rev. 1 to v. 9
		Even.—Genesis	18 Ephes. 4
27	{	Morn.—Joshua 3 v. 7	John 10 v 22
		Even.—“	5 v. 13 Heb. 2 & 3

Day of Month SUNDAYS, FESTIVALS, &c.

		[St. Philip and St. James
1	Tu	Prince Arthur, born 1850
2	W	Sun r. 4h 33m, s. 7h 23m
3	Th	Ascen. Day. Holy Thurs.
4	F	St. John the Evangelist
5	S
6	S	[Eclipse of the Sun, invis.
		SUN. AFTER ASCENSION
7	M
8	Tu
9	W
10	Th	[Oxford Easter Term ends
11	F	Easter Law Term ends
12	S	Oxford Trin. Term begins
13	S	Whit Sunday
14	M	Bank Holiday
15	Tu	Sun r. 4h 10m, s. 7h 41m
16	W
17	Th
18	F
19	S
20	S	TRINITY SUNDAY
21	M
22	Tu	Trinity Law Term begins
23	W	[Victoria born, 1819
24	Th	Corpus Christi. Queen
25	F	Princess Christian b. 1846
26	S
27	S	1st SUN. AFTER TRINITY
28	M	Sun r. 3h 53m, s. 7h 56m
29	Tu	Restoration of Charles II.
30	W
31	Th

LOCAL MEMORANDA.

[Theatre destroyed by fire, 1839
St. Philip's Church cons. 1840
Lessons { Morn.—Daniel 7 v. 9
Luke 24 v. 44
Even.—2 Kings 2
Hebrews 4
[Looker-On established, 1833
[Extinguished, 2·0 a.m.
Public Lamps Lighted, 8·45 p.m.;
Town Council meet
Parish Boundaries peramb., 1831
Parish Boundaries peramb., 1845
[Extinguished, 1·25 a.m.
Public Lamps Lighted, 9·20 p.m.;
[Act passed, 1852
Improvement Commissioners'

1883]

DIARY.

19

May.

1	Tu
2	W
3	Th
4	F
5	S
—	
6	S
7	M
8	Tu
9	W
10	Th
11	F
12	S
—	
13	S
14	M
15	Tu
16	W
17	Th
18	F
19	S
—	
20	S
21	M
22	Tu
23	W
24	Th
25	F
26	S
—	
27	S
28	M
29	Tu
30	W
31	Th

THE MOON'S CHANGES.

New	5th	6h 12m a.m.
First Quarter	..	12th	2h 41m p.m.
Full	20th	4h 31m p.m.
Last Quarter	..	27th	7h 37m p.m.

Mean of Thermometer 59·054.

Barometer 29·674.

Average Rain 3·21 inches.

Prevailing Winds S.W. and S.

SUNDAY LESSONS.

3	{	Morn.—Judges	4	John	14
		Even.—“	5	Heb.	10
10	{	Morn.—1 Samuel	2	John	19
		Even.—“	3	James	2
17	{	Morn.—“	12	Acts	2
		Even.—“	13	1 Peter	2
24	{	Morn.—“	15	Matt.	3
		Even.—“	16	“	14

Day of Month	SUNDAYS, FESTIVALS, &c.	LOCAL MEMORANDA.
1 F	Sun r. 3h 51m, s. 8h 4m	[Extinguished, 1·0 a.m.] Public Lamps Lighted, 9·35 p.m.;
2 S	
3 S	2nd SUN. AFTER TRINITY	[National School establish., 1816 Town Council meet. Assembly [Rooms opened, 1809
4 M	
5 Tu	
6 W	[1832	
7 Th	First Reform Bill passed,	Col. Kirwan elected M.C., 1835
8 F	
9 S	
10 S	3rd SUN. AFTER TRINITY	
11 M	
12 Tu	
13 W	
14 Th	[Extinguished, 1·0 a.m.] Public Lamps Lighted, 9·50 p.m.;
15 F	Sun r., 3h 44m s. 8h 16m	
16 S	
17 S	4th SUN. APT. TRINITY	Water Works Com. estab., 1824
18 M	Battle of Waterloo, 1815	
19 Tu	
20 W	Queen Victoria acc. 1837	
21 Th	Sum. Quar. com. Procla-	
22 F	St. John the Bap. [mation	Cheltenham College opened, 1844
23 S [Midsummer Day.	
24 S	5th SUN. APT. TRINITY	Railway to Birming. opened, 1840
25 M	[Camb. Easter Term ends	
26 Tu	George IV. died, 1830	
27 W	
28 Th	Q. Victoria crowned, 1838	
29 F	[St. Peter	
30 S	Sun r. 3h 47m, s. 8h 18m	

June.

1 F

2 S

3 S

4 M

5 Tu

6 W

7 Th

8 F

9 S

10 S

11 M

12 Tu

13 W

14 Th

15 F

16 S

17 S

18 M

19 Tu

20 W

21 Th

22 F

23 S

24 S

25 M

26 Tu

27 W

28 Th

29 F

30 S

THE MOON'S CHANGES.

New.....	4th	3h	3m	p.m.
First Quarter..	12th	7h	49m	a.m.
Full	20th	3h	30m	a.m.
Last Quarter..	27th	0h	13m	a.m.

Mean of Thermometer	61.1
“ Barometer	29.713
Average Rain 3.583 inches	
Prevailing Winds S.W. and W.	

SUNDAY LESSONS.

1 {	Morn.—2	Samuel	1	Acts	9
	Even—	“	12	1 John	4
8 {	Morn.—1	Chron.	21	Acts	14
	Even—	“	22	Matt.	3
15 {	Morn.—	“	29	Acts	18 v.24
	Even.—2	Chron.	1	Matt.	7 v.7
22 {	Morn.—1	Kings	10	Acts	22
	Even.—	“	11	Matt.	11
29 {	Morn.—	“	12	Acts	28
	Even.—	“	13	Matt.	15

Day of Month SUNDAYS, FESTIVALS, &c.

LOCAL MEMORANDA.

	[Sun r. 3h 48m, s. 8h 18m	
1 S	6th SUN. AFT. TRINITY	Geo. III. visit Cheltenham, 1788
2 M	Town Council meet. Rev. Dr.
3 Tu	Dog Days begin	[Walker died, aged 49, 1872
4 W	[Nat. Archery Meet. Chelt., 1856
5 Th	
6 F	Ramadan commences	[to Cheltenham, 1816
7 S	Oxford Trinity Term ends	Duke of Wellington's first visit
8 S	7th SUN. AFT. TRINITY	Railway opened to Bristol, 1844
9 M	Fire Insurance due	Gloucestershire Chron. com., 1833
10 Tu	
11 W	
12 Th	St. Paul's Ch. consecrated, 1831
13 F	Sun r. 4h 0m, s. 8h 11m	
14 S	
	[St. Swithin	[Extinguished, 1.10 a.m.
15 S	8th SUN AFT. TRINITY	Public Lamps Lighted, 9.50 p.m.;
16 M	
17 Tu	
18 W	
19 Th	Pr. Aug. of Cam. b. 1822	Destructive flood at Chelt., 1855
20 F	Pittville Pump Room opened, 1830
21 S	
22 S	9th SUN. AFT. TRINITY	
23 M	[Extinguished, 1.20 a.m.
24 Tu	[Cambridge born, 1797	Public Lamps Lighted, 9.22 p.m.;
25 W	St. James. Duchess of	
26 Th	Chelt. College Vacation commences
27 F	Sun r. 4h 17m, s. 7h 53m	
28 S	
29 S	10th SUN. AFT. TRINITY	Chelt. College commenced, 1841
30 M	
31 Tu	

July.

1	S
2	M
3	Tu
4	W
5	Th
6	F
7	S
<hr/>	
8	S
9	M
10	Tu
11	W
12	Th
13	F
14	S
<hr/>	
15	S
16	M
17	Tu
18	W
19	Th
20	F
21	S
<hr/>	
22	S
23	M
24	Tu
25	W
26	Th
27	F
28	S
<hr/>	
29	S
30	M
31	Tu

THE MOON'S CHANGES.

New..... 3rd 1h 26m a.m.
 First Quarter.. 11th 1h 29m a.m.
 Full..... 18th 0h 53m p.m.
 Last Quarter.. 25th 5h 31m a.m.

Mean of Thermometer ... 59·6727.
 " Barometer 29· 711.
 Average Rain 2·72 inches.
 Prevailing Winds W. and S. W.

SUNDAY LESSONS.

5 { *Mo n.*—1 Kings 18 Romans 5
Even.— " 19 Matt.19v.3
 12 { *Morn*— " 22 Romans10
Even.—2 Kings 2 Matt. 22
 19 { *Morn*— " 5 Romans 16
Even.— " 6 Matt. 26
 26 { *Morn.*— " 9 1 Cor. 7
Even.— " 10Mark 1 v.21

Day of Month SUNDAYS, FESTIVALS, &c.

LOCAL MEMORANDA.

1 W	Lammas Day	
2 TH	Cheltenham Chapel opened, 1809
3 F	Col. Kirwan, <i>M.C.</i> , died, aged 74,
4 S	Sun r. 4h 30m, s. 7h 41m	[1872
5 S	11th SUN. AFT. TRINITY	
6 M	Duke of Edinboro' b. 1844	British Association Meeting 1856
7 TU	[Bank Holiday	<i>Town Council meet</i>
8 W	Trinity Law Term ends	Lady Huntingdon's Chapel opd.,
9 TH	[1816. <i>Cheltenham Fair</i>
10 F	
11 S	Dog Days end	Mr. T. Henney died, 1851
12 S	12th SUN. AFT. TRINITY	Brit. Association Meet. ter. 1856
13 M	Grouse Shooting begins	
14 TU	[Extinguished, 2·10 a.m.
15 W	Public Lamps Lighted, 8·34 p.m.;
16 TH	Sun r. 4h 74m, s. 7h 19m	Hale's Road opened, 1846
17 F	
18 S	
19 S	13th SUN. AFT. TRINITY	
20 M	
21 TU	
22 W	
23 TH	
24 F.	St. Bartholomew	
25 S	
26 S	14th SUN. AFT. TRINITY	[Extinguished, 2·27 a.m.
27 M	Public Lamps Lighted, 8·12 p.m.;
28 TU	Sun r. 5h 7m, s. 6h 55m	
29 W	[eries commenced, 1859
30 TH	Sale of Northwick Picture Gal-
31 F	

Aug.

1 W

2 TH

3 F

4 S

5 S

6 M

7 TU

8 W

9 TH

10 F

11 S

12 S

13 M

14 TU

15 W

16 TH

17 F

18 S

19 S

20 M

21 TU

22 W

23 TH

24 F

25 S

26 S

27 M

28 TU

29 W

30 TH

31 F

1	W	...
2	TH	...
3	F	...
4	S	...
5	S	...
6	M	...
7	TU	...
8	W	...
9	TH	...
10	F	...
11	S	...
12	S	...
13	M	...
14	TU	...
15	W	...
16	TH	...
17	F	...
18	S	...
19	S	...
20	M	...
21	TU	...
22	W	...
23	TH	...
24	F	...
25	S	...
26	S	...
27	M	...
28	TU	...
29	W	...
30	TH	...
31	F	...

THE MOON'S CHANGES.

New.....	1st	2h 14m	p.m.
First Quarter..	9th	6h 37m	p.m.
Full.....	16th	9h 41m	p.m.
Last Quarter..	23rd	0h 50m	p.m.

Mean of Thermometer	55-504.
“ Barometer	29-685.
Average Rain 3-108 inches.	
Prevailing Winds S., S.E., & S.W.	

SUNDAY LESSONS.

2	{	Morn.—2 Kings	8	1 Cor.	12
		Even.—“	19	Mark	6
9	{	Morn.—2 Chron.	36	2 Cor.	1
		Even.—Nehem. 1 & 2	Mark	9	
16	{	Morn.—Jeremiah	5	2 Cor.	8
		Even.—“	22	Mark 13v.14	
23	{	Morn.—“	36	Galatians 2	
		Even.—Ezekiel	2	Luke 1 v. 26	
30	{	Morn.—“	14	Ephes	1
		Even.—“	18	Luke 4 v. 16	

Day of Month SUNDAYS, FESTIVALS, &c.

LOCAL MEMORANDA.

1	S	Partridge Shoot. begins	[Extinguished, 2-40 a.m. Public Lamps Lighted, 8-0 p.m.;
2	S	15th SUN. AFT. TRINITY	
3	M	Sun r. 5h 16m, s. 6h 42m	Town Council meet
4	TU	
5	W	
6	TH	
7	F	
8	S	
9	S	16th SUN. AFT. TRINITY	Cheltenham Incorporated, 1876
10	M	
11	TU	
12	W	Cheltenham College Vacation ends
13	TH	Cheltenham Onion Fair
14	F	Duke of Wellington d., 1852	
15	S	Sun r. 5h 35m, s. 6h 14m	
16	S	17th SUN. AFT. TRINITY	[Extinguished, 3-25 a.m. Public Lamps Lighted, 7-15 p.m.;
17	M	
18	TU	
19	W	
20	TH	[Church laid, 1860. Foundation stone of St. Mark's
21	F	St. Matthew	
22	S	Autumn Quarter commen.	
23	S	18th SUN. AFT. TRINITY	
24	M	
25	TU	
26	W	
27	TH	Sun r. 5h 55m, s. 5h 47m	
28	F	Chelt. first lighted with gas, 1818
29	S	Michaelmas Day	
30	S	19th SUN. AFT. TRINITY	

Sept.	MOON'S CHANGES	LOCAL MEMORANDA
1 S	New Moon	
2 S	Waxing Crescent	
3 M	First Quarter	
4 Tu	Waxing Gibbous	
5 W	Full Moon	
6 Th	Waning Gibbous	
7 F	Last Quarter	
8 S	Waning Crescent	
9 S	New Moon	
10 M	Waxing Crescent	
11 Tu	First Quarter	
12 W	Waxing Gibbous	
13 Th	Full Moon	
14 F	Waning Gibbous	
15 S	Last Quarter	
16 S	Waning Crescent	
17 M	New Moon	
18 Tu	Waxing Crescent	
19 W	First Quarter	
20 Th	Waxing Gibbous	
21 F	Full Moon	
22 S	Waning Gibbous	
23 S	Last Quarter	
24 M	Waning Crescent	
25 Tu	New Moon	
26 W	Waxing Crescent	
27 Th	First Quarter	
28 F	Waxing Gibbous	
29 S	Full Moon	
30 S	Waning Gibbous	

MOON'S CHANGES.

New 1st 5h 54m a.m.
 First Quarter.. 9th 10h 19m a.m.
 Full 16th 6h 45m a.m.
 Last Quarter.. 22nd 11h 18m p.m.
 New 30th 11h 56m p.m.

Mean of Thermometer 50·395
 " Barometer 29·771.
 Average Rain 2·937 inches.
 Prevailing Winds S., S.E., & S.W.

SUNDAY LESSONS.

7 { *Morn.*—Ezekiel 34 Phillip. 1
 { *Even.*— " 37 Luke 8
 14 { *Morn.*—Daniel 3 Coloss 3
 { *Even.*— " 4 Luke 11v.29
 21 { *Morn.*— " 6 2 Thess. 1
 { *Even.*— " 7 v. 9 Luke 15
 28 { *Morn.*—Hosea 14 1 Tim. 5
 { *Even.*—Joel 2 v. 21 Luke 19v.28

Day of Month.

SUNDAYS, FESTIVALS, &C'

LOCAL MEMORANDA.

1 M [Pheasant Shooting begins
 Cam. Michael. Term bgns.
 2 T Jewish Era 5644 commen.
 3 W
 4 TH *Sun r.* 6h 7m, *s.* 5h 32m
 5 F
 6 S
 7 S 20th SUN. AFT. TRINITY
 8 M
 9 TU
 10 W Oxf. Michaelmas Term b.
 11 TH
 12 F
 13 S Fire Insurance due
 14 S 21st SUN. AFT. TRINITY
 15 M
 16 FU Partial Eclipse of the Moon
 17 W *Sun r.* 6h 28m, *s.* 5h 2m
 18 TH St. Luke
 19 F
 20 S
 — [Battle of Trafalgar, 1805
 21 S 22nd SUN. AFT. TRINITY
 22 M
 23 TU
 24 W
 25 TH St. Crispin
 26 F
 27 S *Sun r.* 6h 46m, *s.* 4h 41m
 — [St. Simon and St. Jude
 28 S 23rd SUN. AFT. TRINITY
 29 M Hare Hunting begins
 30 TC Eclipse of the Sun, invis.
 31 W Allhallows Eve

Town Council meet
 [First visit of Yeomanry to Chel-
 [tenham, 1852
Cheltenham Mop Fair
 St. James's Church, consec., 1830
 [Extinguished, 4·5 a.m.
 Public Lamps Lighted, 6·40 p.m.;
Cheltenham Mop Fair
 [Extinguished, 4·30 a.m.
 Public Lamps Lighted, 5·55 p.m.;
 Gt. West. Rail. op. to Chelt., 1847

THE MOON'S CHANGES.

First Quarter..	8th	0h 4m	a.m.
Full	14th	4h 37m	p.m.
Last Quarter..	21st	1h 43m	p.m.
New.....	29th	6h 54m	p.m.

Mean of Thermometer	43.916.
“ Barometer	29.645.
Average Rain	2.848 inches.
Prevailing Winds	S.E. and S.W.

SUNDAY LESSONS.

4	{ Morn.—Amos	3	Titus	1
	{ Even.— “	5	Luke 22v.54	
11	{ Morn.—Micah 4 & 5	4	Heb 4 v. 14	
	{ Even.— “	6	John	2
18	{ Morn.—Habakkuk 2	2	Hebrews 11	
	{ Even.— “	3	John	6
25	{ Morn.—Eccle. 11 & 12	James	4	
	{ Even.—Haggai	2	John	9

Day of Month

SUNDAYS, FESTIVALS, &c.

LOCAL MEMORANDA.

1	TH	All Saints' Day	<i>Election of Town Council</i>
2	F	Michaelmas Law Term bg.	<i>Chelt. Free Press</i> commenc., 1834
3	S	[Moham. Era 1301 com.	Temporary Church opened, 1859
4	S	24th SUN. AFT. TRINITY	Police Force established, 1831
5	M	Gunpowder Plot	Masonic Hall opened, 1823
6	TU	Public Lamps Lighted, 5.15 p.m. ;
7	W	Sun r. 7h 6m, s. 4h 23m	[Extinguished, 5.15 a.m.]
8	TH	
9	F	Prince of Wales b., 1841	<i>Town Council meet—Mayor chosen</i>
10	S [Martinmas	First Meeting of First Board of
			[Guardians, 1835
11	S	25th SUN. AFT. TRINITY	
12	M	
13	TU	[lors, 1876
14	W	First Election of Town Council.
15	TH	Sun r. 7h 19m, s. 4h 11m	
16	F	[Extinguished, 5.40 a.m.]
17	S	Public Lamps Lighted, 4.55 p.m. ;
18	S	26th SUN. AFT. TRINITY	
19	M	[1876
20	TU	[cess of Prussia) b., 1840	First Meeting of Town Council,
21	W	Princess Royal (Cr. Prin-	
22	TH	St. Cecilia	
23	F	
24	S	
25	S	27th SUN. AFT. TRINITY	
26	M	
27	TU	
28	W	Sun r. 7h 40m, s. 3h 55m	
29	TH	
30	F	St. Andrew	

Nov.	Day	Event
1	Th	...
2	F	...
3	S	...
4	S	...
5	M	...
6	Tu	...
7	W	...
8	Th	...
9	F	...
10	S	...
11	S	...
12	M	...
13	Tu	...
14	W	...
15	Th	...
16	F	...
17	S	...
18	S	...
19	M	...
20	Tu	...
21	W	...
22	Th	...
23	F	...
24	S	...
25	S	...
26	M	...
27	Tu	...
28	W	...
29	Th	...
30	F	...

THE MOON'S CHANGES.

First Quarter.. 7th 11h 46m a.m.
 Full..... 14th 3h 28m a.m.
 Last Quarter.. 21st 8h 8m a.m.
 New 29th 0h 59m p.m.

Mean of Thermometer 41.514.
 " Barometer 29.759.
 Average Rain 2.125 inches.
 Prevailing Winds W.S., S.W. & N.E.

SUNDAY LESSONS.

2 { Morn.—Isaiah 1 1 Peter 4 v. 7
 { Even.— " 2 John 12 v. 20
 9 { Morn.— " 5 1 John 2
 { Even.— " 11 John 17
 16 { Morn.— " 25 Jude
 { Even.— " 26 John 21
 23 { Morn.— " 30 Revela. 11
 { Even.— " 32 " 12
 30 { Morn.— " 35 " 20
 { Even.— " 8 " 21

Day of Month. SUNDAYS, FESTIVALS, &C.

LOCAL MEMORANDA.

1 S Princess of Wales b., 1844
 2 S ADVENT SUNDAY
 3 M
 4 TU
 5 W Sun r. 7h 51m, s. 3h 51m
 6 TH
 7 F
 8 S
 9 S 2nd SUNDAY IN ADVENT
 10 M Grouse Shooting ends
 11 TU
 12 W
 13 TH [42, 1861
 14 F Prince Consort died, aged
 15 S [Princess Alice died, 1878
 [Camb. Mich. Term ends
 16 S 3rd SUNDAY IN ADVENT
 17 M Oxford Mich. Term ends
 18 TU
 19 W [Quarter commences
 20 TH [St. Thomas. Winter
 21 F Michael. Law Term ends.
 22 S
 23 S 4th SUNDAY IN ADVENT
 24 M Sun r. 8h 7m, s. 3h 52m
 25 TU Christmas Day
 26 W St. Stephen. Bank Holiday
 27 TH St. John
 28 F Innocents
 29 S
 30 S 1st SUN. AFT. CHRISTMAS
 31 M Sun r. 8h 9m, s. 3h 57m

Public Lamps Lighted, 4.40 p.m.;
 [Extinguished, 6.5 a.m.
 Town Council meet
 [Extinguished, 6.35 a.m.
 Public Lamps Lighted, 4.35 p.m.;
 Cheltenham Fair [mences
 Cheltenham College Vacation com-
 Lessons { Morn.—Isaiah ix. to v. 8.
 Luke ii. to v. 15.
 { Even.—Isaiah vii. v. 10 to 17.
 Titus iii.

GENERAL ABSTRACT OF ALMANACK FOR 1883.

	Sunday	Monday	Tuesday	Wednesday	Thursday	Friday	Saturday
JANUARY ..	7.14.21.28	1.8.15.22.29	2.9.16.23.30	3.10.17.24.31	4.11.18.25	5.12.19.26	6.13.20.27
FEBRUARY..	4.11.18.25	5.12.19.26	6.13.20.27	7.14.21.28	1.8.15.22	2.9.16.23	3.10.17.24
MARCH	4.11.18.25	5.12.19.26	6.13.20.27	7.14.21.28	1.8.15.22.29	2.9.16.23.30	3.10.17.24.31
APRIL	1.8.15.22.29	2.9.16.23.30	3.10.17.24	4.11.18.25	5.12.19.26	6.13.20.27	7.14.21.28
MAY	6.13.20.27	7.14.21.28	1.8.15.22.29	2.9.16.23.30	3.10.17.24.31	4.11.18.25	5.12.19.26
JUNE	3.10.17.24	4.11.18.25	5.12.19.26	6.13.20.27	7.14.21.28	1.8.15.22.29	2.9.16.23.30
JULY	1.8.15.22.29	2.9.16.23.30	3.10.17.24.31	4.11.18.25	5.12.19.26	6.13.20.27	7.14.21.28
AUGUST	5.12.19.26	6.13.20.27	7.14.21.28	1.8.15.22.29	2.9.16.23.30	3.10.17.24.31	4.11.18.25
SEPTEMBER	2.9.16.23.30	3.10.17.24	4.11.18.25	5.12.19.26	6.13.20.27	7.14.21.28	1.8.15.22.29
OCTOBER ..	7.14.21.28	1.8.15.22.29	2.9.16.23.30	3.10.17.24.31	4.11.18.25	5.12.19.26	6.13.20.27
NOVEMBER	4.11.18.25	5.12.19.26	6.13.20.27	7.14.21.28	1.8.15.22.29	2.9.16.23.30	3.10.17.24
DECEMBER	2.9.16.23.30	3.10.17.24.31	4.11.18.25	5.12.19.26	6.13.20.27	7.14.21.28	1.8.15.22.29

Receipts.

Receipt or discharge given for or upon the payment of money amounting to £2 and upwards—1d.

Penalty for signing Receipt without a Stamp, if the Sum is under £100—£10. £100 and upwards—£20.

BANKERS' CHEQUES and Orders or Instructions for Payment of Money, require a 1d. Stamp.

All Letters by Post acknowledging the safe arrival of Bills of Exchange, Promissory Notes, and other securities for money, must bear a Receipt Stamp.

Adhesive Stamps, denoting the duty of 1d., may be used for Receipts or Drafts without regard to their special appropriation.

Inland Bills of Exchange and Promissory Notes.

	<i>s. d.</i>			<i>s. d.</i>	
Not exceeding £5	0	1	£400 and not exc. £500	5	0
Exc. £5 and not exc. £10	0	2	500	7	6
10	25	0	750	10	0
25	50	0	1000	15	0
50	75	0	1500	20	0
75	100	1	2000	30	0
100	200	2	3000	40	0
200	300	3	4000 and above	45	0
300	400	4			

Probates of Wills, and Letters of Administration.

<i>Above the value of</i>		WITH A WILL.			<i>WITHOUT A WILL.</i>	
<i>£</i>	<i>and under £</i>	<i>£</i>	<i>£</i>	<i>£</i>	<i>£</i>	
<i>If not of the Value of 100</i>		<i>Nil</i>		<i>Nil</i>		
100	200	2		3		
200	300	5		8		
300	450	8		11		
450	600	11		15		
600	800	15		22		
800	1,000	22		30		
1,000	1,500	30		45		
1,500	2,000	40		60		
2,000	3,000	50		75		
3,000	4,000	60		90		
4,000	5,000	80		120		
5,000	6,000	100		150		
6,000	7,000	120		180		
7,000	8,000	140		210		
8,000	9,000	160		240		
9,000	10,000	180		270		

From 6th April, 1881, to 5th April, 1882, the Income Tax will be as follows:—Schedules A, C, D, and E, 7d. in the pound; Schedule B, 3½d. in the pound. Persons, whose total income from every source whatsoever are less than £150 per annum are entitled to total exemption from Income Tax; if the income is £150 and less than £400 per annum they are entitled to an abatement of £120.

Exemptions of Premiums from Income Tax.—Premiums paid by a person for an Assurance on his own life or on the life of his wife, or for a deferred Annuity to his widow, are declared free from Income Tax, provided such Premiums do not exceed one-sixth of his returnable income.

HOUSE DUTIES.

The Duties on Windows having been repealed in the Session of 1850, a House Duty is now substituted of 9d. in the pound on houses worth £20 and upwards per annum in rent. But dwelling-houses with shop annexed on the basement floor; or houses occupied by any person duly licensed for the sale of ale, wine, and other liquors; or houses which are *bonâ fide* farm-houses occupied by a tenant or farm servant, are to pay 6d. in the pound. In the valuation of houses belonging to market-gardens and nursery grounds, the gardens and grounds are not to be estimated.

DUTIES OF SUCCESSION AND LEGACIES.

Of the Value of £20 or upwards, out of Personal Estate, or charged upon Real Estate, or on £100, if in direct succession, &c.; and upon every share of Residue;

To a brother or sister, or their descendants, £3 per cent. To an uncle or aunt, or their descendants, £5 per cent. To a great uncle or great aunt, or their descendants, £6 per cent. To any other relation, or any stranger in blood, £10 per cent. Legacies to husband, wife, or children, or lineal descendant of the deceased, are not chargeable with duty.

LEASES,

At yearly rents, without any sum paid as fine or premium, if the rent does not exceed £5		£	s.	d.
		0	0	6
If £5 and not exceeding £10		0	1	0
10	15	0	1	6
15	20	0	2	0
20	25	0	2	6
25	50	0	5	0
50	75	0	7	6
75	100	0	10	0
And when the same shall exceed £100, then for every £50, and also for any fractional part of £50.....		0	5	0

ASSESSED TAXES.

37

AGREEMENTS.

Of the value of £5 or upwards 6d.
 If the agreement contains 2160 words, or upwards, then
 for every quantity of 1080 words over the first 1080 a
 further progressive duty of 6d.
 Agreements for letting houses or rooms for less than a year, at
 a weekly or monthly rental not exceeding 3s. 6d. per week,
 require only a penny stamp.
 Agreements may be stamped within 14 days after date without
 penalty, and at any time after 14 days on payment of £10.

BONDS, MORTGAGES, &c.

		<i>s.</i>	<i>d.</i>
Not exceeding £25		0	8
Above £25 and not above £50		1	3
“ 30 “ 100		2	6
“ 100 “ 150		3	9
“ 150 “ 200		5	0
“ 200 “ 250		6	3
“ 250 “ 300		7	6

Above 300, 2s. 6d. for every £100, and fractional part thereof.

LICENSES FOR MALE SERVANTS, CARRIAGES,
 HORSES, AND MULES.

For every male servant £0 15 0
 For every carriage—

If such carriage shall have four or more wheels, and
 shall be of the weight of four hundred weight or
 upwards 2 2 0

If such carriage shall have less than four wheels,
 or, having four or more wheels, shall be of a less
 weight than four hundred weight 0 15 0

For every horsedealer 12 10 0

Armorial bearings painted on any carriage 2 2 0

“ “ otherwise worn or used 1 1 0

And such duties respectively shall be paid annually upon
 licenses to be taken out by the person who shall employ the servant,
 or shall keep the carriage, or horse or mule, or shall exercise or
 carry on the trade of a horsedealer.

GAME LICENSES.

If the license or certificate be taken out after April 5,
 and before November 1, to expire on April 5th in
 the following year £ s. d.
 3 0 0

If to expire on October 31 of the same year in which
 it is taken out 2 0 0

On or after Nov 1, to expire April 5th following .. 2 0 0

To deal in Game 2 0 0

To carry a Gun 0 10 0

DOG LICENSES.

For every dog, of whatever description, over six months old, 7s. 6d.

38 REFRESHMENT HOUSES, WINE AND SPIRIT
LICENSES, &c.

For every license to keep a refreshment house, if the	£	s.	d.
rent be under £20 a year	0	10	6
If the rent be £20 a year or upwards	1	1	0
— to retail foreign wine, consumed on the premises	4	0	0
— for selling foreign wine in any shop by retail, and not to be consumed on the premises	3	0	0
— to retail spirits where the house rent is under £15	4	10	0
Where the rent is from £40 to £50	20	0	0
Where the rent is from £50 to £100	25	0	0
£5 per cent. tax being added for every additional £100 of rent up to £700.			
License for a rental of £700 and upwards	60	0	0

FOREIGN MONEY.

Average Value in English Currency.

<i>France and Belgium</i> ..	Sou	£0	0	0 $\frac{1}{2}$
	Franc	0	0	9 $\frac{1}{2}$
	Louis or Napoleon	0	16	0
<i>Spain</i>	Real Vellon	0	0	2 $\frac{1}{2}$
	Hard Dollar	0	4	2
	Doubleon	3	4	8
<i>Portugal</i>	Crusado Nova	0	2	3
	Gold Crown	1	3	4
<i>Holland</i>	Stuyver	0	0	1
	Guilder, or Florin	0	1	8
	Ten Guilder	0	16	8
<i>Germany</i>	Groschen	0	0	1 $\frac{1}{2}$
	Mark (100 Pfennige)	0	1	0
	Thaler (3 Marks)	0	3	0
	20 Marks (Gold)	0	19	7
	Frederick d'or	0	16	6
<i>Hamburg</i>	Mark	0	1	5 $\frac{1}{2}$
	Rix Dollar	0	4	4 $\frac{1}{2}$
<i>Austria</i>	Florin	0	1	11
	Ducat	0	9	4
	Souverain	1	7	6
<i>Italy</i>	Lira	0	0	9 $\frac{1}{2}$
<i>America</i>	Cent	0	0	0 $\frac{1}{2}$
	Dollar	0	4	2
	Eagle	2	3	6
	Doubleon	3	5	0
<i>East Indies</i>	Sicca Rupee	0	1	11
	Gold Mohur	1	9	2
<i>Russia</i>	Silver Rouble	0	3	0
	Imperial	1	12	2
<i>Turkey</i>	Piastre	0	0	2 $\frac{1}{4}$
	Gold Sequin	0	16	0

WAGES TABLE.

Y.	Pr. Mo.			Pr. Week.			Pr. D.	Y.	Pr. Mo.			Per Week.			Pr. D.		
£.	£.	s.	d.	£.	s.	d.	s. d.	£.	£.	s.	d.	£.	s.	d.	s. d.		
1	0	1	8	0	0	4 $\frac{1}{2}$	0	0 $\frac{1}{2}$	15	1	5	0	0	5	9	0	10
2	0	3	4	0	0	9 $\frac{1}{2}$	0	1 $\frac{1}{2}$	16	1	6	8	0	6	1 $\frac{1}{2}$	0	10 $\frac{1}{2}$
3	0	5	0	0	1	1 $\frac{1}{2}$	0	2	17	1	8	4	0	6	6 $\frac{1}{2}$	0	11 $\frac{1}{2}$
4	0	6	8	0	1	6 $\frac{1}{2}$	0	2 $\frac{1}{2}$	18	1	10	0	0	6	10 $\frac{1}{2}$	0	11 $\frac{1}{2}$
5	0	8	4	0	1	11	0	3 $\frac{1}{2}$	19	1	11	8	0	7	3 $\frac{1}{2}$	0	12 $\frac{1}{2}$
6	0	10	0	0	2	3 $\frac{1}{2}$	0	4	20	1	13	4	0	7	8	1	13 $\frac{1}{2}$
7	0	11	8	0	2	8 $\frac{1}{2}$	0	4 $\frac{1}{2}$	30	2	10	0	0	11	6	1	7 $\frac{1}{2}$
8	0	13	4	0	3	0 $\frac{1}{2}$	0	5 $\frac{1}{2}$	40	3	6	8	0	15	4 $\frac{1}{2}$	2	2 $\frac{1}{2}$
9	0	15	0	0	3	5 $\frac{1}{2}$	0	6	50	4	3	4	0	19	2	2	9
10	0	16	8	0	3	10	0	6 $\frac{1}{2}$	60	5	0	0	1	3	0 $\frac{1}{2}$	3	3 $\frac{1}{2}$
11	0	18	4	0	4	2 $\frac{1}{2}$	0	7 $\frac{1}{2}$	70	5	16	8	1	6	10 $\frac{1}{2}$	3	0
12	1	0	0	0	4	7 $\frac{1}{2}$	0	8	80	6	13	4	1	10	8 $\frac{1}{2}$	4	4 $\frac{1}{2}$
13	1	1	8	0	4	11 $\frac{1}{2}$	0	8 $\frac{1}{2}$	90	7	10	0	1	14	6 $\frac{1}{2}$	4	11 $\frac{1}{2}$
14	1	3	4	0	5	4 $\frac{1}{2}$	0	9 $\frac{1}{2}$	100	8	6	8	1	18	4 $\frac{1}{2}$	5	5 $\frac{1}{2}$

If the Wages be Guineas, instead of Pounds, for each Guinea add One Penny to the Month, or One Farthing to the Week.

TABLE OF INTEREST AT FIVE PER CENT.

£.	One Month.			Two Months.			Three Months.		
	£.	s.	d.	£.	s.	d.	£.	s.	d.
1	0	0	1	0	0	2	0	0	3
2	0	0	2	0	0	4	0	0	6
3	0	0	3	0	0	6	0	0	9
4	0	0	4	0	0	8	0	1	0
5	0	0	5	0	0	10	0	1	3
6	0	0	6	0	1	0	0	1	6
7	0	0	7	0	1	2	0	1	9
8	0	0	8	0	1	4	0	2	0
9	0	0	9	0	1	6	0	2	3
10	0	0	10	0	1	8	0	2	6
20	0	1	8	0	3	4	0	5	0
30	0	2	6	0	5	0	0	7	6
40	0	3	4	0	6	8	0	10	0
50	0	4	2	0	8	4	0	12	6
60	0	5	0	0	10	0	0	15	0
70	0	5	10	0	11	8	0	17	6
80	0	6	8	0	13	4	1	0	0
90	0	7	6	0	15	0	1	2	6
100	0	8	4	0	16	8	1	5	0
200	0	16	8	1	13	4	2	10	0
300	1	5	0	2	10	0	3	15	0
400	1	13	4	3	6	8	5	0	0
500	2	1	8	4	3	4	6	5	0
1000	4	3	4	8	6	8	12	10	0

THE QUEEN AND ROYAL FAMILY.

THE QUEEN.—VICTORIA, only daughter of his late Royal Highness Edward Duke of Kent, son of King George III. Was born 24th May, 1819; succeeded to the throne 20th June, 1837, on the death of her uncle, King William IV. Crowned 28th June, 1838. Married Feb. 10, 1840, to Albert Francis Augustus Charles Emanuel, PRINCE OF SAXE COBOURG-GOTHA, born August 26, 1819; died Dec. 14, 1861.

ROYAL FAMILY--

I.—Victoria Adelaide Mary Louisa, PRINCESS ROYAL. Born Nov. 21, 1840; married January, 25, 1858, Prince Frederick William of Prussia.

II.—Albert Edward, PRINCE OF WALES. Born Nov. 9, 1841; married March 10, 1863, the Princess Alexandra Caroline Maria of Denmark, born Dec. 1, 1844.

Albert Victor Christian Edward of Wales. Born Jan. 8, 1864.

George Frederick Ernest Albert. Born June 3, 1865.

Louise Victoria Alexandra Dagmar. Born Feb. 20, 1867.

Victoria Alexandra Olga Mary. Born July 6, 1868.

Maude. Born Nov. 26, 1869.

Alexander John Charles Albert. Born April 6th, 1871; Died April 7th, 1871.

III.—Alice Maud Mary. Born April 25, 1843; married July 1, 1862, Prince Louis of Hesse Darmstadt. Died Dec. 14, 1878.

IV.—Alfred Ernest Albert, Duke of Edinburgh. Born August 6, 1844; married January 23, 1874, the Grand Duchess Marie Alexandrovna, only daughter of the Emperor of Russia, and has issue a son, born Oct. 12, 1874; and three daughters, born respectively Oct. 29, 1875; Nov. 25, 1876; Sept. 1, 1878.

V.—Helena Augusta Victoria. Born May 25, 1846; married July 5, 1866, Prince Christian of Schleswig-Holstein.

VI.—Louise Caroline Alberta. Born March 18, 1848; married March 21, 1871, to the Marquis of Lorne.

VII.—Arthur William Patrick Albert, Duke of Connaught. Born May 1, 1850; married Princess Louise Margaret of Prussia, March, 13, 1879.

VIII.—Leopold George Duncan Albert, Duke of Albany. Born April 7, 1853; married April 27, 1882, Princess Helen of Waldeck.

IX.—Beatrice Mary Victoria Feodore. Born April 14, 1857.

George William Frederick Charles, DUKE OF CAMBRIDGE, cousin to her Majesty; born March 26, 1819.

Augusta Caroline Charlotte Elizabeth Mary Sophia Louisa, DUCHESS OF MECKLENBURG, sister to the Duke of Cambridge, and cousin to her Majesty; born July 19, 1822; married June 28, 1843.

Mary Adelaide Wilhelmina Elizabeth, sister of the Duke of Cambridge, and cousin to her Majesty; born Nov. 27, 1833; married June 7, 1866, to Prince Francis Lewis Paul Alexander von Teck.

Augusta Wilhelmina Louisa, DUCHESS OF CAMBRIDGE, aunt to her Majesty; and niece to the Landgrave of Hesse; born July 25, 1797; married in 1819 the Duke of Cambridge, who died July 9, 1850.

HER MAJESTY'S MINISTERS

AND

CHIEF OFFICERS OF STATE.

<i>President of the Council</i>	Earl Spencer, <i>K.G.</i>
<i>Lord High Chancellor</i>	Lord Selborne
<i>Lord Privy Seal</i>	Lord Carlingford
<i>First Lord of the Treasury and Chancellor of the Exchequer</i>	} Rt. Hon. W. E. Gladstone
<i>Sec. of State for the Home Depart.</i>	
<i>Foreign Secretary</i>	Rt. Hon. Sir W. V. Harcourt
<i>Colonial Secretary</i>	Earl Granville
<i>Secretary of State for India</i>	Earl of Kimberley
<i>Secretary for the War Department</i>	Marquis of Hartington
<i>First Lord of the Admiralty</i>	Rt. Hon. H. C. E. Childers
<i>President of the Board of Trade</i>	Earl of Northbrook
<i>Pres. of Local Government Board</i>	Rt. Hon. Joseph Chamberlain
	Rt. Hon. J. G. Dodson

THE ABOVE FORM THE CABINET.

<i>Commander-in-Chief</i>	Duke of Cambridge
<i>Postmaster-General</i>	Rt. Hon. H. Fawcett
<i>President of Council on Education</i>	Earl Spencer
<i>Attorney-General</i>	Sir H. James
<i>Solicitor-General</i>	Sir F. Herschell
<i>Lord Chamberlain</i>	Earl of Kenmare
<i>Earl Marshal</i>	Duke of Norfolk
<i>Lord Steward</i>	Earl Sydney
<i>Master of the Horse</i>	Duke of Westminster

IRELAND.

<i>Lord-Lieutenant</i>	Earl Spencer, <i>K.G.</i>
<i>Chief Secretary</i>	Rt. Hon. G. O. Trevelyan
<i>Lord Chancellor</i>	Rt. Hon. Hugh Law
<i>Master of the Rolls</i>	Rt. Hon. F. Sullivan
<i>Lord Chief Justice</i>	Rt. Hon. C. A. May
<i>Attorney-General</i>	Rt. Hon. W. M. Johnson
<i>Solicitor-General</i>	A. M. Porter
<i>Commander of the Forces</i>	Gen. Sir T. Steele

SCOTLAND.

<i>Lord High Constable</i>	Earl of Errol
<i>Keeper of the Great Seal</i>	Earl of Selkirk
<i>Lord Advocate</i>	Rt. Hon. J. B. Balfour
<i>Solicitor-General</i>	A. S. Asher
<i>Lord Justice Clerk</i>	Rt. Hon. Lord Moncreiff

LORD-LIEUTENANTS OF COUNTIES,
FOR ENGLAND AND WALES.

ENGLAND.

Bedford	Earl Cowper
Berks	Earl of Craven
Bucks	Duke of Buckingham
Cambridge	C. W. Townley, Esq.
Cheshire	Lord Egerton of Tatton
Cornwall	Earl Mount Edgcumbe
Cumberland	Lord Muncaster
Derby	Duke of Devonshire
Devon	Duke of Somerset
Dorset	Earl of Shaftesbury
Durham	Marquis of Londonderry
Essex	Lord Carlingford
Gloucester	Earl of Ducie
Hants	Marquis of Winchester
Hereford	Lord Bateman
Hertford	Earl of Verulam
Huntingdon	Earl of Sandwich
Kent	Viscount Sydney
Lancashire	Earl of Sefton
Leicester	Duke of Rutland
Lincoln	Earl Brownlow
Lord Warden of Cinque Ports..				Earl Granville
Middlesex	Duke of Wellington
Monmouth	Duke of Beaufort
Norfolk	Earl of Leicester
Northampton	Earl Spencer
Northumberland	Duke of Northumberland
Nottingham	Duke of St. Abans
Oxford	Duke of Marlborough
Rutland	Lord Dysart
Shropshire	Earl of Bradford
Somerset	Earl of Cork and Ossery
Southampton	Marquis of Winchester
Stafford	Lord Wrottesley
Suffolk	Earl of Stradbroke
Surrey	Earl of Lovelace
Sussex	Earl of Chichester
Tower-Hamlets	Gen. Sir J. Dacres, G.C.B.
Warwick	Lord Leigh
Westmoreland	Lord Hothfield
Wilts	Earl of Radnor
Worcester	Earl Beauchamp
York. East Riding	Lord Herries
— West Riding	Earl Fitzwilliam
— North Riding	Marquis of Ripon

WALES.

Anglesey	Hon. W. O. Stanley
Brecon	Sir J. R. Bailey, Bart.
Cardigan	E. L. Pryse, Esq.
Carmarthen	Earl Cawdor
Carnarvon	Lord Penrhyn
Denbigh	W. Cornwallis West, Esq.
Flint	H. R. Hughes, Esq.
Glamorgan	C. R. M. Talbot, Esq., M.P.
Haverfordwest	C. E. D. Philipps, Esq.
Merioneth	Lord Mostyn
Montgomery	Earl of Powis
Peubroke	Lord Kensington, M.P.
Radnor	Lord Ormathwaite

JUDGES OF THE LAW.

COURT OF APPEAL.

Lord Justices—The Lord Chancellor (President), Lord Chief Justice of England, Master of the Rolls, President of Probate and Divorce and Admiralty Divisions; Right Hon. Sir R. Baggallay, Knt.; Hon. Sir W. B. Brett, Knt.; Rt. Hon. Sir H. Cotton, Knt.; Rt. Hon. Sir R. Lindley, Knt.; Rt. Hon. Sir C. S. Bowen, Knt.

CHANCERY DIVISION.

The Lord Chancellor—Right Hon. Lord Selborne.

Master of the Rolls—Right Hon. Sir G. Jessel, Knt.

Vice-Chancellors—Sir J. Bacon, Knt.; Sir E. E. Kay, Knt.

Justices of the High Court—Sir E. Fry, Knt.; Sir J. W. Chitty, Knt.; Sir J. Pearson, Knt.

QUEEN'S BENCH DIVISION.

Lord Chief Justice—Right Hon. Lord Coleridge

Judges.

Judges.

Sir. W. R. Grove, Knt.

Sir J. Fitz-James Stephen,

Hon. G. Denman

K.C.S.I.

Sir C. E. Pollock, Knt.

Sir C. J. Watkin Williams, Knt.

Sir W. V. Field, Knt.

Sir J. C. Mathew, Knt.

Sir J. W. Huddleston, Knt.

Sir Lewis W. Cave, Knt.

Sir H. Manisty, Knt.

Sir F. North, Knt.

Sir H. Hawkins, Knt.

Sir J. C. Day, Knt.

Sir H. C. Lopes, Knt.

PROBATE, DIVORCE, &c.

President—Right Hon. Sir J. Hannen, Knt.

Judge (Admiralty)—Right Hon. Sir R. J. Phillimore, Knt.

ACRHES.

Dean and Official Principal—Right Hon. Lord Penzance

BANKRUPTCY COURT.

Chief Judge--Hon. Sir James Bacon, Knt.

LIST OF ARCHBISHOPS, BISHOPS, AND DEANS.

ENGLAND.

ARCHBISHOPS AND BISHOPS.	DEANS.
Canterbury—Rt. Hon. Archibald C. Tait, Primate of all England, 1868 }	R. P. Smith
BISHOP'S SUFFRAGAN.—London—W. W. How; Chester— J. B. Kelly; Dover—E. Parry; Nottingham—E. Trollope.	
York—Rt. Hon. W. Thomson, Primate of England, 1862 }	Hon. A. Purey-Cust
Bangor—J. C. Campbell, 1859	H. T. Edwards
Bath & Wells—Lord A. C. Hervey, 1869	E. D. Plumtre
Carlisle—H. Goodwin, 1869	J. Oakley
Chester—W. Jacobson, 1865	J. S. Howson
Chichester—R. Durnford, 1870	J. W. Burgon
Durham—J. B. Lightfoot, 1879	W. C. Lake
Ely—J. R. Woodford, 1873	C. Merivale
Exeter—F. Temple, 1869	Archibald Boyd
Gloucester & Bristol—C. J. Ellicott, 1863 {	H. Law, Gloucester G. Elliott, Bristol
Hereford—J. A. Atlay, 1868	Hon. G. Herbert
Lichfield—W. D. Maclagan, 1878	E. Bickersteth
Lincoln—C. Wordsworth, 1869	J. W. Blakesley
Liverpool—J. C. Ryle, 1880	
Llandaff—Alfred Ollivant, 1849	C. J. Vaughan
London—Rt. Hon. J. Jackson, 1869 .. {	R. W. Church, St. Paul's G. G. Bradley, Westminster
Manchester—James Fraser, 1870	B. M. Cowie
Newcastle—E. R. Wilberforce, 1882	
Norwich—Hon. J. T. Pelham, 1857	E. M. Goulburn
Oxford—J. F. Mackarness, 1870	H. G. Liddell
Peterborough—W. C. Magee, 1868	J. J. S. Perowne
Ripon—Robert Bickersteth, 1857	W. R. Freemantle
Rochester—A. W. Thorold, 1877	R. Scott
Salisbury—G. Moberly, 1869	J. D. Boyle
St. Alban's—T. L. Claughton, 1877	
St. Asaph—Joshua Hughes, 1870	R. B. M. Bonnor
St. David's—W. Basil Jones, 1874	J. Allen
Sodor and Man—R. Hill, 1877	
Truro—E. W. Benson, 1877	
Winchester—E. H. Browne, 1873	J. Bramston
Worcester—H. Philpott, 1861	Lord Alwyne Compton

A

Directory for Gloucestershire;

COMPRISING THE

POPULATION AND BENEFICES,

THE

COMMISSION OF THE PEACE,

AND THE

RESIDENT GENTRY OF THE COUNTY,

WITH THE

POLLING DISTRICTS:

AND LIST OF

Public Functionaries, Institutions, &c.,

FOR 1883.



THE CENSUS FOR GLOUCESTERSHIRE.

Taken April 4th, 1881.

Inhabited Houses and Population in the Superintendent Registrars' Districts of Gloucestershire, according to the Abstract presented to Parliament.

	Inhabited Houses.		Population.	
	1871.	1881.	1871.	1881.
Bristol	8,870	8,593	62,806	57,499
Barton Regis	20,694	26,790	128,084	166,068
Chipping Sodbury	4,071	3,902	18,656	17,519
Thornbury	3,579	3,644	17,320	17,096
Dursley	3,130	2,921	13,077	12,550
Westbury-on-Severn	4,666	4,937	22,655	23,552
Newent	2,686	2,477	12,014	11,030
Gloucester	7,523	8,847	41,641	46,880
Wheatenhurst	1,725	1,657	7,809	7,349
Stroud	8,817	9,163	39,357	41,331
Tetbury	1,286	1,244	6,132	5,894
Cirencester	4,652	4,540	21,364	21,310
Northleach	2,279	2,144	10,584	9,884
Stow-on-the-Wold	2,181	2,130	9,621	9,129
Winchcomb	2,286	2,160	10,330	9,533
Cheltenham	10,189	10,771	53,166	55,506
Tewkesbury	3,215	2,974	14,288	12,993

Inhabited Houses and Population in Registration Sub-Districts of Gloucestershire.

	Inhabited Houses.		Population.	
	1871.	1881.	1871.	1881.
BRISTOL.				
St. Mary Redcliff (H H)	1,885	1,704	11,748	9,602
Castle Precincts (W)	1,162	941	9,268	6,768
St. Paul	2,568	2,794	16,690	18,643
St. James (H H)	1,322	1,186	9,802	8,420
St. Augustine (H H)	1,933	1,968	15,298	14,066

BARTON REGIS.				
Clifton (H H)	3,356	3,699	26,364	28,702
Ashley	2,579	3,900	16,826	24,846
St. George	3,230	4,900	16,209	26,394
St. Philip and Jacob	7,082	8,260	42,287	50,108
Westbury	2,630	3,633	15,484	21,424
Stapleton (W w H L)	1,817	2,398	10,914	14,594

CHIPPING SODBURY.				
Chipping Sodbury	1,094	1,050	5,150	4,773
Marshfield	865	834	4,107	3,692
Hawkesbury	918	852	4,039	3,743
Iron Acton (W)	1,194	1,166	5,360	5,311

THORNBURY.				
Almondsbury	1,176	1,198	5,549	5,671
Thornbury (W)	1,273	1,222	6,081	5,421
Berkeley (H)	1,130	1,124	5,690	6,004

	<i>Inhabited Houses.</i>		<i>Population.</i>	
	1871.	1881.	1871.	1881.
DURSLEY.				
Wotton-under-Edge	1,390	1,254	5,493	5,102
Uley	580	501	2,316	2,157
Dursley (<i>W</i>)	1,160	1,166	5,268	5,291
WESTBURY-ON-SEVERN.				
Newnham	3,519	3,834	17,121	18,606
Huntley (<i>W</i>)	1,147	1,103	5,534	4,946
NEWENT.				
Newent (<i>W</i>)	1,446	1,362	6,620	6,154
Redmarley	1,240	1,115	5,394	4,866
GLOUCESTER.				
Kingsholm (<i>L</i>)	1,485	1,715	8,168	9,354
St. Nicholas (<i>W H</i>)	1,402	1,491	8,045	8,150
St. John the Baptist (<i>H</i>) ..	1,413	1,370	8,178	7,633
South Hamlet (<i>H</i>)	3,223	4,271	17,250	21,743
WHEATENHURST.				
Haresfield	716	682	3,367	3,135
Frampton (<i>W</i>)	1,009	975	4,442	4,214
STROUD.				
Stonehouse (<i>H</i>)	1,053	1,156	4,733	5,143
Painswick	1,141	1,111	5,025	5,019
Bisley	1,150	1,219	4,985	5,168
Stroud (<i>W H H</i>)	2,084	2,265	9,957	11,096
Rodborough	1,247	1,302	5,545	5,779
Minchinhampton	1,035	1,062	4,361	4,571
Horsley	1,107	1,048	4,751	4,555
TETBURY.				
Didmarton	305	276	1,349	1,253
Tetbury (<i>W H</i>)	981	968	4,783	4,641
CIRENCESTER.				
Cotswold	842	819	3,849	3,584
Cirencester (<i>W H H</i>)	2,479	2,481	11,546	12,208
Fairford (<i>H</i>)	1,331	1,240	5,969	5,518
NORTHLEACH.				
Bibury (<i>W</i>), includ. Northleach	1,145	1,077	5,406	4,928
Chedworth	1,134	1,067	5,178	4,956
STOW-ON-THE-WOLD.				
Bourton-on-the-Water (<i>H</i>)	1,053	1,033	4,625	4,444
Stow-on-the-Wold (<i>W</i>)	1,128	1,097	4,996	4,685
WINCHCOMB.				
Guiting (<i>W</i>), includ. Winchcomb	1,324	1,273	5,971	5,674
Cleeve	962	887	4,359	3,859
CHELTENHAM.				
Charlton Kings (<i>H</i>)	2,364	2,448	11,243	11,534
Cheltenham (<i>W H</i>)	7,825	8,323	41,923	43,972
TEWKESBURY.				
Tewkesbury (<i>W H</i>)	2,556	2,341	11,434	10,340
Overbury	659	633	2,854	2,632

ALPHABETICAL LIST
OF
BENEFICES IN THE COUNTY OF GLOUCESTER,
WITH THE
Value of each, and the name of the present Incumbent.

<i>Benefice.</i>	<i>Gross Value.</i>	<i>Incumbent.</i>
Abbenhall, R.	£200	R. T. Kempthorne, 1882
Acton Turville, V.	140	R. H. Mullens, 1870
Alderley, R.	205	M. H. Whish, 1847
Alderton, R.	600	C. R. Covey, 1875
Almondsbury, V.	900	D. Cooper, 1879
Aldsworth, P.C.	130	E. Gedge, 1881
Aldwyn Coln St., V.	300	A. Kent, 1853
Alveston, P.C.	420	J. Rawes, 1843
Amberley, R.	440	R. J. Mooyaart, 1872
Ampney Crucis, V.	193.	R. Dunn, 1876
Ampney St. Mary, V. } Ampney St. Peter, V. }	213	T. Daubeny, 1873 & 5
Arlingham, V.	270	T. H. Ravenhill, 1848
Ashchurch, R.	165	C. H. Steward, 1882
Ashelworth, R.	210	J. C. Waugh, 1881
Aston Blank, V.	188	T. Townsend, 1845
Aston Somerville, R.	400	G. Head, 1848
Aston Subedge, R.	200	R. F. Watson, 1872
Avening, R.	870	F. de Paravicini 1857
Awre, V.	340	W. R. Savage, 1877
Badgendon, R.	300	G. E. Rees, 1881
Badgworth, V., with } Shurdington Church.. }	339	A. W. E. Viner, 1849
Badminton, V.	40	G. Forde, 1880
Barnwood, V.	350	W. J. Kennedy, 1877
Barrington Great, V.	290	W. P. L. Hand, 1873
Barrington Little, V.	100	R. Rice, 1866
Barnsley, R.	353	D. G. Compton, 1874
Batsford, R.	400	C. G. Hutchinson, 1842
Baunton, P.C.	100	T. H. J. Child, 1876
Beachley, V.	100	E. Green, 1878
Beckford, R., with Ash- } ton-under-Hill }	500	J. Harrison, 1865
Bedminster, V.	410	H. G. Eland, 1852
Berkeley, V.	630	J. S. Karr, 1839
Beverstone with Kings- } cote, R. }	600	J. H. Blunt, 1873
Bibury, V.	1050	Hon. F. G. Dutton, 1874
Bicknor English, R.	450	G. Hustler, 1877
Bishop's Cleeve, R., with } Stoke Orchard. }	1600	W. L. Townsend, 1830
Bishopsworth, V.	+	W. Molesworth, 1868

<i>Benefice.</i>	<i>Gross Value.</i>	<i>Incumbent.</i>
Bisley, V.	£750	T. Keble, 1873
Bitton, V.	277	H. N. Ellacombe, 1850
Bitton, Holy Trinity, R.	300	J. Teague, 1873
Blaisdon, R.	219	Basil Edwards, 1877
Blakeney, V.	440	A. St. David Pringle, 1872
Bledington, V.	150	J. A. Hartshorne, 1871
Bourton-on-the-Hill, R., } with Moreton - in - } Marsh P.C. }	700	R. M. Taylor, Jun., 1882
Bourton-on-the-Water, R.	896	S. J. Hulme, 1872.
Boxwell with Leighter- } ton, R. }	325	J. B. Clutterbuck, 1857
Bream, V.	200	
Brimpsfield with Cranham, R.	460	R. H. Denne, 1879
Brimscumb, P.C.	336	J. Wilkinson, 1873
Broadwell with Adlestrop, R.	715	H. P. Cholmondeley, 1852
Brookthorpe, V., with } Whaddon, P.C. }	222	F. T. J. Bayly, 1841
Brockworth, V.	280	S. E. Bartleet, 1878
Bromsberrow, R.	444	R. P. Hill, 1856
Buckland, R.	200	P. Norris, 1877
Bussage, P.C.	30	H. Arnott, 1881
Cam, V.	208	F. T. Penley, 1875
Campden Chipping, V.	735	F. S. Forster, 1882
Cerney North, R.	890	P. G. Medd, 1876
Cerney South, V.	400	W. W. Liddell, 1862
Chalford, P.C.	150	W.S.de Courcy Ireland, 1864
Charfield, R.	400	R. P. Davies, 1874
Charlton Abbots, P.C.	70	J. E. Alcock, 1866
Charlton Kings, P.C.	124	C. L. Dundas, 1875
Chedworth, V.	500	S. Hope, 1879
Cheltenham, R. }	800	Charles Dent Bell, 1872
“ with Trinity Chapel {	350	J. H. Shaw, 1878
“ Christ Church ..	450	J. F. Fenn, 1860
“ St. James ..	250	G. W. Chamberlain, 1857
“ St. John ..	250	A. Armitage, 1865
“ St. Paul ..	140	W. H. Wright, 1870
“ St. Peter, P.C.	150	A. Hoskins, 1867
“ St. Luke ..	800	J. A. Aston, 1871
“ St. Mark ..	280	G. P. Griffiths, 1862
“ All Saints, V.	800	Corbet M. Moore, 1868.
Cherrington, R.	365	J. Wood, 1862
Childswickham, V.	310	R. H. Barlow, 1875
Churcham, V.	300	G. C. Hall, 1837
Churchdown, P. C.	90	F. Smithe, 1856
Cirencester, V.	508	W. R. Hayward, 1881
Clearwell—St. Peter V.	300	H. L. Parry, 1857
Clifford Chambers, R.	150	F. H. Annesley, 1879

<i>Benefice.</i>	<i>Gross Value.</i>	<i>Incumbent.</i>
Clifton, V.	£800	F. A. L. Greaves, 1881
“ Holy Trinity.	C. H. Wallace, 1871
“ St. John	H. G. Walsh, 1841
“ St. Paul	F. V. Mather, 1853
“ Christ Church	500	W. H. Chapman, 1876
“ St. Peter	213	J. Rooker, 1881
“ Emmanuel.	600	T. G. Luckock, 1867
“ All Saints	R. D. Randall, 1868
Coaley, V.	305	R. C. L. Blouse, 1881
Coalpit Heath, P.C.	150	F. W. Griffiths, 1881
Coates, R.	500	T. C. Gibbs, 1848
Cold Ashton, R.	508	E. Sayres, 1851
Colesborne, V.	200	C. H. Wilson, 1873
Coleford, V.	105	H. Proctor, 1879
Coln St. Denis, R.	360	W. H. Price, 1875
Coln Rogers, R.	230	C. E. Moberley, 1879
Compton Abdale, P.C.	201	H. Morgan, 1873
Compton, Little, P.C.	220	W. H. Marah, 1857
Compton Greenfield, R.	220	G. H. Dixon, 1874
Condicote, R.	262	J. K. Jennings, 1882
Corse, V.	445	A. H. Wyatt, 1869
Cowhoneybourne, V.	T. Smith, 1881
Cowley, R.	400	W. W. Liddell, 1870
Cromhall, R.	625	W. M. Collet, 1874
Cubberley, R.	470	C. H. Wilson, 1866
Daglingworth, R.	322	H. C. R. Barker, 1841
Dean Forest, Ch. Ch., V.	170	W. H. Taylor, 1852
“ St. John, V.	320	W. Lynes, 1878
“ St. Paul, V.	160	J. J. Ebsworth, 1858
“ Woodside	J. Hulme, 1880
“ Holy Trinity, V.	320	W. Barker, 1866
All Saints, Viney Hill, P.C.	172	E. S. Smith, 1878
Dean Magna (Mitchel- dean), R. }	170	H. H. Hardy, 1878
Deerhurst, P.C.	145	G. Butterworth, 1856
Didbrook, &c., V. and R.	263	W. D. Stanton, 1872.
Didmarton, &c., R.	420	G. F. Le Mesurier, 1870
Dodington, R.	280	J. Hope, 1873
Dorsington, R.	420	W. L. Smith, 1866
Down Ampney, V.	300	W. S. Leonard, 1875
Down Hatherley, V.	300	H. W. Maddy, 1856
Downend, P.C.	60	J. W. Dann, 1878
Dowdeswell, R.	494	W. R. Coxwell Rogers, 1854
Doynton, R.	400	A. G. How, 1872
Driffield, V.	295	W. E. Thompson, 1881
Dumbleton, R.	345	F. W. Jones, 1881
Duntisborne Abbots, R.	290	W. H. B. Way, 1875
Duntisborne Rouse, R.	370	O. Bubb, 1881
Dursley, R.	400	G. Madan, 186

<i>Benefice.</i>	<i>Gross Value.</i>	<i>Incumbent.</i>
Dymock R.	180	{ Hon. A. F. A. Hanbury- Tracy, 1877
Dyrham, R.	£720	W. T. Blathwayt, 1875
Eastington, R.	550	T. Peters, 1837
Eastleach Martin, R. . .	150	} J. H. Hodges, 1880
Eastleach Turville, P.C. . .	65	
Ebley, V.	170	J. G. Uwins, 1841
Ebrington, V.	140	C. E. Hornby, 1867
Edge, The, P.C.	250	W. H. Castleman, 1873
Edgeworth, R.	350	G. F. E. Shaw, 1864
Elberton, V.	204	A. Mansfield, 1880
Elkstone, R.	435	H. T. Price, 1877
Elmore, P.C.	75	J. P. Foster, 1881
Elmstone Hardwicke, V.	233	G. B. B. J. Roberts, 1879
Fairford, V.	505	A. Loxley, 1879
Falfield, P.C.	180	J. Targett, 1881
Farmington, R.	120	George Goldie, 1875
Filton, R.	320	J. Mackie, 1876
Flaxley, P.C.	130	R. Hall, 1876
Forthampton, P.C. . . .	175	C. Walters, 1882
Framilode St. Peter, R. . .	300	H. Dombrain, 1867
Frampton Cotterell, R. . .	660	C. H. V. Pixell, 1877
Frampton-on-Severn, V.	335	C. M. Russell, 1881
Frenchay, R.	500	F. E. Warren, 1881
Fretherne, R.	322	
Frocester, V.	300	E. F. M. Powell, 1880
George St., V., Glo'stershre	600	A. R. D. Flamstead, 1873
Gloucester, St. Aldate, R.	217	H. M. J. Bowles, 1867
“ St. Catherine's, V.	300	J. Mayne, 1869
“ Christ Church P.C.	300	J. Vaughan Payne, 1869
“ St. James, V.	300	Wm. Bulmer, 1875
“ St. John Baptist, R.	300	
“ St. Luke, V.	300	E. Scobell, 1881
“ St. Mark, V.	300	E. F. W. Thomas, 1876
“ St. Mary de Crypt, R.	200	M. Trotter, 1877
“ St. Mary de Lode, V.	300	E. G. Penny, 1881
“ St. Michael, R. . . .	400	Geo. James, 1874
“ St. Nicholas, P.C.	337	J. J. Luce, 1877
“ All Saints'	150	E. Evans, 1876
Gorsley with Cliffords Mesne	207	E. H. Sankey, 1875
Guiting, Power, V.	150	R. A. Walker, 1865
Guiting Temple, P.C. . . .	120	E. Bamford, 1881
Hampnett, with Stowell, R.	536	W. Wiggins, 1871
Hanham Abbots, P.C. . .	300	W. Fry, 1845
Haresfield, V.	263	W. H. Le Marchant, 1853
Harnhill, R.	152	
Hartpury, V.	288	W. G. S. Addison, 1856
Harescomb, R., and } Pitchcomb, R., }	170	J. M. Hall, 1878

<i>Benefice.</i>	<i>Gross Value.</i>	<i>Incumbent.</i>
Hasfield, R.	365	C. M. Reed, 1881
Hazleton, R., with Yanworth	601	W. H. Stanton, 1860
Hatherop, R.	£466	R. P. Davies 1869
Hawkesbury, V.	350	W. H. Boothby, 1849
Hawling, R.	130	J. E. Alcock, 1859
Hempstead, R.	600	B. S. Dawson, 1879
Henbury, V.	840	J. H. Way, 1860
Hewelsfield, P.C.	130	W. Shawcross, 1881
Highnam, P.C.	125	J. B. Tetley, 1876
Hill, V.	250	
Hillesley, P.C.	102	E. B. Compson, 1856
Hinton-on-the-Green, R.	258	A. C. Baker, 1877
Horfield, P.C.	300	F. Bingham, 1879
Horsley, V.	163	W. Rudkin, 1878
Horton, R.	660	J. Blackburn, 1848
Hucclecote, V.	71	C. Heath, 1868
Huntley, R.	340	H. E. Miles, 1866
Icomb, R.	155	G. R. Kewley, 1882
Iron Acton, R.	785	W. Thompson, 1877
Kemerton, R.	620	J. J. Mercier, 1877
Kempley, V.	240	J. C. Weaver, 1877
Kingswood, R.	110	J. F. Young, 1865
Kempsford, V.	700	M. W. F. St. John, 1881
Lasborough, R.	156	D. Kitcat, 1869
Lassington, R.	130	E. A. Ely, 1867
Lea, P.C.	90	J. Guise, 1880
Lechlade, V.	730	A. Clementson, 1881
Leckhampton, R.	470	C. B. Trye, 1830
“ St. Philip & James, V.	400	W. H. Hutchinson, 1864
Lemington, P.C.	70	J. W. Clarke, 1855
Littledean, R.	196	W. Lockett
Littleton-on-Severn, R. . .	45	F. R. Carbonell, 1876
Longborough, V., with } Seizincote, R. }	250	W. H. Etches, 1867
Longhope, V.	420	F. C. Guise, 1861
Longney, V.	140	E. R. Nussey, 1865
Lydbrook, P.C.	130	H. T. Hoitt, 1866
Lydney, V.	690	J. J. Trollope, 1871
Lye <i>alias</i> Leigh, V.	266	
Maisemore, P.C.	300	C. E. Dighton, 187
Maiseyhampton, R., } with Marston Maysey }	750	W. H. Ranken, 1877
Mangotsfield, P.C.	200	G. Alford, 1881
Marshfield, V.	350	E. F. Trotman, 1881
Marston Sicca, R.	375	E. H. Garrard, 1879
Matson, R.	292	W. Bazeley, 1875
Mickleton, V.	206	W. V. R. Perry, 1872
Minchinhampton, R.	500	E. C. Oldfield, 1865

<i>Benefice.</i>	<i>Gross Value.</i>	<i>Incumbent.</i>
Minsterworth, V.	250	W. Balfour, 1877
Miserden, R.	£580	F. Owen, 1881
Moreton Valence, V. . . } and Saul, V. }	357	R. Reveley, 1877
Naunton, R.	600	E. A. Litton, 1860
Nailsworth, Epis. Chap. . .	300	J. Pratt, <i>D.D.</i> , 1878
Newent, V.	1564	P. A. L. Wood, 1878
Newington Bagpath, R., } with Kingscote }	500	A. K. Cornwall, 1872
Newland, V.	494	W. Smith, 1871
Newnham, P.C.	150	T. J. Weight, 1881
Nibley North, P.C.	170	D. Edwards, 1857
Northleach, V.	254	J. W. Sharpe, 1875
Norton, V.	120	F. E. B. Witts, 1880
Notgrove, R.	380	D. F. Vigers, 1858
Nymphsfield, R.	352	A. R. D'Arcy, 1878
Oakridge, P.C.	105	A. P. Doherty, 1879
Oddington, R.	361	F. E. Gretton, 1871.
Oldbury-on-Severn, R. . .	271	J. Field, 1864
Olveston	765	E. Girdlestone, 1872
Ozleworth, R.	160	C. F. Clutterbuck, 1852
Oxenhall, V.	90	T. P. Little, 1848
Oxenton, P.C.	98	G. G. Coventry, 1870
Painswick, V.	565	H. H. McCrae, 1876
Pauntley, P.C.	87	T. P. Little, 1848
Pebworth, V.	116	G. W. Phillips, 1878
Pilning, P.C.	W. S. T. Gompertz, 1881
Prestbury, V.	320	J. Bagot De la Bere, 1860
Preston, V., near Cirencester } }	350	A. Master, 1861
Preston, R., near Ledbury	270	A. Newton, 1864
Preston-on-Stour, P.C. . .	66	C. M. Quesnel, 1876
Pucklechurch, V.	870	T. B. Coney, 1839
Quedgeley, R.	265	A. Nash, 1876
Quinton, V.	133	T. Powell, 1876
Quenington, R.	180	F. T. Mould, 1881
Randwick, V.	218	J. Elliott, 1819
Rangeworthy, P.C.	210	R. G. Ellwood, 1872
Rendcomb, R.	460	J. Pitt, 1844
Rissington Great, R. . . .	650	H. Rice, 1856
Rissington Little, R. . .	400	R. Le Marchant, 1862
Rissington Wyck, R. . . .	260	C. Poynder, 1873
Rockhampton, R.	325	W. U. Coates, 1859
Rodborough, R.	300	A. Norrish, 1877
Rodborough (Lectureship)	225	W. H. Lucas, 1851
Rodmarton, R.	500	D. G. Lysons, 1877
Ruardean, P.C.	100	F. B. Beesley, 1881
Rudford, R.	336	J. G. Evans, 1866

<i>Benefice.</i>	<i>Gross Value.</i>	<i>Incumbent.</i>
Saintbury, R.	£415	C. W. Simons, 1873
St. Briavel's, V.	258	W. T. Allen, 1867
Salperton, P.C.	153	W. P. Mellersh, 1840
Sandhurst, V.	370	T. Holbrow, 1879
Sapperton, R.	600	W. Pye, 1833
Saul, V.	250	A. Mozley, 1880
Selsley, V.	250	A. S. Page, 1864
Sevenhampton, V.	80	H. V. Hebert, 1880
Shepscomb, V.	135	J. Baylee, 1871.
Sherborne & Windrush, V.	530	W. J. Mayne, 1882
Shipton Moyne, R.	460	T. G. Golightly, 1856
Shipton Olliffe and Ship- ton Sollars, R. }	450	
Shirehampton, P.C.	37	C. W. Holland, 1881
Siddington, V.	440	J. Gifford, 1862
Siston, R.	394	W. A. Taylor, 1877
Slad, P.C.	115	R. Strong, 1880
Slaughter, Upper, R.	138	E. F. Witts, 1854
Slymbridge, R.	645	C. H. Ridding, 1865
Sodbury, Chipping, V. ...	170	W. H. P. Harvey, 1877
Sodbury, Little, R.	241	J. G. E. Hasluck, 1851
Sodbury, Old, V.	520	R. S. Nash, 1856
Southrop, V.	252	G. G. Maclean, 1882
Standish, V.	625	J. W. Sheringham, 1864
Stanley King's, R.	340	J. Gibson, 1857
Stanley, St. Leonard's, R.	236	W. H. Butlin, 1878
Stanton, with Snowhill, R.	423	M. B. H. Burland, 1876
Stanway, V.	220	F. R. Traill, 1854
Stapleton, V.	147	H. B. Heberden, 1876
Staunton, R.	155	J. Senior, 1874
Staverton, V., with Bod- dington }	470	T. Purnell, 1841
Stinchcomb, V.	130	Sir G. Prevost, Bart., 1834
Stoke Gifford, V.	60	G. Salt, 1859
Stone, P.C.	83	C. Cripps, 1848
Stonehouse, V.	673	W. F. White, 1861
Stow-on-the-Wold, R. ..	560	R. W. Hippiisley, 1844
Stratton, R.	360	T. H. J. Child, 1875
Stroud, V.	340	J. Badcock, 1865
" Holy Trinity	200	E. H. Hawkins, 1879
Sudeley, R.	75	R. N. Jackson, 1871
Sutton-under-Brails, R. ...	312	J. C. Bradley, 1862
Swell, Lower, V.	170	D. Royce, 1850
Swell, Upper, R.	85	G. A. Todd, 1881
Swindon, R.	448	J. Gilbert-Day, 1879
Syde, R.	151	W. W. Woolcombe, 1874
Taynton, R.	460	J. D. Bagshawe, 1876
Tetbury, V.	880	J. G. Horwood, 1881

<i>Benefice.</i>	<i>Gross Value.</i>	<i>Incumbent.</i>
Tewkesbury, V.	£480	H. Robeson, 1877
“ Holy Trinity	350	E. H. F. Cousens, 1880
Thornbury, V.	650	T. Waters, 1872
Tibberton, R.	353	H. D. Y. Scott, 1852
Tidenham, V.	441	P. Burd, 1862
Tirley, V.	417	J. F. Hone, 1837
Toddenham, R.	500	A. Williams, 1882
Toddington, V.	72	W. D. Stanton, 1871
Tormarton, R., with] West Littleton]	865	J. Buckley, 1880
Tortworth, R.	428	C. Greswell, 1840
Tredington, V.	60	J. F. Green, 1858
Turkdean, V.	210	J. L. Tudor, 1881
Twigworth, V.	312	H. S. Slight, 1877
Twynning, V.	185	H. Goodwin, 1844
Tytherington, V.	300	J. H. Jackson, 1882
Uley, R.	435	C. C. Browne, 1867
Upleadon, V.	330	G. N. G. Lawson, 1875
Upton St. Leonards, R. . .	300	J. Emeris, 1872
Walton Cardiff, P.C.	68	H. Robeson, 1877
Wapley, V.	392	E. Johnson, 1876
Warmley, P.C.	300	T. H. Howard, 1860
Washbourne Great, R. . .	95	Robert Winning
Welford, R.	450	J. Davenport, 1865
Westbury-on-Severn, V. . .	299	C. J. Jones, 1858
Westbury-on-Trym, P.C. .	650	W. Cartwright, 1847
Westcote, R.	300	J. W. Pantin, 1866
Weston-on-Avon, V.	84	J. Davenport, 1849
Weston Birt, R.	340	J. Kitcat, 1867
Weston-sub-Edge	865	G. D. Bourne, 1846
Wheatenhurst, P.C.	130	A. Ely, 1834
Whiteshill, V.	124	A. C. C. Anstey, 1875
Whittington, R.	320	A. C. Lawrence, 1868
Wickwar, R.	530	R. J. Lyon, 1864
Willersey, R.	300	J. H. Gibbon, 1877
Winchcomb, V.	68	R. N. Jackson, 1871
Winstone, R.	290	H. B. Hayward, 1871
Winterbourne, R.	1025	A. H. A. Leigh, 1875
“ All Saints’ ..	90	R. W. Greenstreet, 1861
Witcomb Great, R.	132	A. G. Hilton, 1880
Withington, R.	800	Hon. G. G. C. Talbot, 1834
Woolstone, R.	200	G. G. Coventry, 1870
Woolastone, R.	500	W. Somerset, 1859
Woodchester, R.	340	F. Smith, 1879
Wormington, R.	145	A. Ludgater, 1879
Wotton-under-Edge, V. . .	140	H. Sewell, 1881
Yate, R.	1100	A. Pontifex, 1869

COMMISSION OF THE PEACE.

A LIST OF JUSTICES ACTING IN AND FOR THE COUNTY OF
GLOUCESTER—SUCH AS ARE DEPUTY-LIEUTENANTS BEING
DISTINGUISHED ACCORDINGLY.

The Lord-Lieutenant of the County, Earl of Ducie, 16, *Portman Square, W.*, and *Tortworth Court, Falfield, R. S. O.*

Henry Charles Fitz-Roy, Duke of Beaufort, Dep.-Lieutenant, *Badminton, near Chippenham*

Henry Adelbert Wellington Fitz-Roy Somerset, Marquis of Worcester, Dep.-Lieutenant, *Badminton, nr. Chippenham*

Charles William Francis Noel, Earl of Gainsborough, *Chipping Campden*

Allen Alexander, Earl Bathurst, *Oakley Park, Cirencester*

John Thomas, Earl Redesdale, *Batsford Park, near Moreton-in-Marsh*

James Henry, Lord Sherborne, Deputy-Lieutenant, *Sherborne Park, near Northleach*

George, Lord Northwick, *Northwick Park, near Campden*

Charles Frederick Ashley Cooper, Lord de Mauley, *Little Barrington, near Lechlade*

Francis William Fitzhardinge, Lord Fitzhardinge, Deputy-Lieutenant, *Berkeley Castle, Berkeley*

William Henry, Lord Leigh, *Stoneleigh Abbey, near Kenilworth*

Charles Richard Douglas, Baron Sudeley, *Toddington, near Winchcomb*

Henry Haughton Reynolds, Lord Moreton, Deputy-Lieutenant, *Tortworth Court, Falfield, R. S. O.*

Arthur de Cardonnel, Lord Dynevor, *Dynevor Castle, Llan-dilo, Carmarthenshire*

Right Hon Sir Michael Edward Hicks Beach, Bart., M.P., Deputy-Lieutenant, *Williamstrip Park, near Fairford*, and 40, *Portman Square, London*

Hon. George Gustavus Chetwynd Talbot, Clerk, *Withington, near Northleach*

Hon. Edward Lenox Dutton, 2, *St. James's Place, London*

Hon. John Talbot Rice, *Broadwell, Stow-on-the-Wold*

- Hon. Hubert George Edward Hanbury Tracy, *Toddington, Winchcomb*
- Sir James Campbell, Bart., *Whitemead Park, near Coleford*
- Sir George Samuel Jenkinson, Bart., Deputy-Lieutenant, *Eastwood Park, Falfield, R. S. O., and 7, Bryanston Square, London, W.*
- Sir William Vernon Guise, Bart., Deputy-Lieutenant, *Elmore Court, near Gloucester*
- Sir Thomas Hyde Crawley Boevey, Bart., *Flaxley Abbey, near Newnham*
- Sir Peter Van Notten Pole, Bart., Deputy-Lieutenant, *Todenham House, Moreton-in-Marsh*
- Rev. Sir William Lionel Darell, Bart., *Fretherne, nr. Stonehouse*
- Sir John Francis Davis, Bart., K.C.B., Deputy-Lieutenant, *Hollywood, Compton Greenfield, near Bristol*
- Sir Gerald William Henry Codrington, Bart., *Doddington Park, near Chippenham*
- Sir Thomas Bazley, Bart., *Eyford Park, near Stow-on-the-Wold*
- Sir Samuel Stephens Marling, Bart., Deputy-Lieutenant, *Stanley Park, Stonehouse, and 42, St. James's Place, London*
- Sir Archibald Little, K.C.B., *Upton House, Tetbury*
- Col. Robert Nigel Fitzhardinge Kingscote, C.B., M.P., Deputy-Lieutenant, *Kingscote Park, near Wotton-under-Edge*
- Henry Hurry Goodeve, M.D., *Cook's Folly, near Bristol*
- Col. William Agg, *The Hewletts, Cheltenham*
- James Tynte Agg-Gardner, Esq., *Plough Hotel, Cheltenham, and Carlton Club, London*
- William Rutherford Ancrum, M.D., *Upton St. Leonard's Court, near Gloucester*
- William Henry Ashwin, Esq., *Bretforton, near Evesham*
- Isaac Averill, Esq., *Broadway, near Campden*
- Thomas Barwick Lloyd Baker, Esq., Deputy-Lieutenant, *Hardwicke Court, near Gloucester*
- Granville Edwin Lloyd Baker, Esq., *Hardwicke, nr. Gloucester*
- Henry Orde Lloyd Baker, Esq., *Hardwicke, near Gloucester*
- John Garland Baker, Esq., *Prescott House, Winchcomb*
- William Meath Baker, Esq., *Hasfield Court, Gloucester*
- John Raymond Raymond Barker, Esq., Deputy-Lieutenant, *Fairford Park, Fairford*
- Percy Fitzhardinge Raymond Barker, Esq., *Ditto*

- Henry Charles Barkley, Esq., *Crickley Barrow, Northleach*
 Major Henry Stratton Bates, *Down Ampney, near Cricklade*
 Charles Bathurst, Esq., *Lydney Park, Lydney*
 Thomas Batten, Esq., *The Marshes, Coleford*
 Thomas Sebastian Bazley, Esq., Deputy-Lieutenant,
Hatherop Castle, near Fairford
 William Frederick Hicks-Beach, Esq., *Cranham Lodge, near*
Gloucester
 William Belfield, Esq., *Malmins, Frenchay, Bristol*
 John Charles Bengough, Esq., Deputy-Lieutenant, *The*
Ridge, Wotton-under-Edge
 John Dearman Birchall, Esq., *Bowden Hall, near Gloucester*
 Robert Wilberforce Bird, Esq., *Barton House, Shipston-on-*
Stour
 Frederick Blandy, Esq., *Birchamp House, Coleford*
 John Hamlyn Borrer, Esq., *Angeston Grange, Uley, Dursley*
 George William Blathwayt, Esq., Deputy-Lieutenant, *Dyr-*
ham Park, near Chippenham
 William Brice, Esq., *15, Pembroke Road, Clifton, Bristol*
 Thomas Beale Browne, Esq., Deputy-Lieutenant, *Salperton*
Park, near Andoversford
 Robert Nichol Byass, Esq., *Daylesford, nr. Chipping Norton*
 William Capel, Esq., Dep. Lieut., *The Grove, near Painswick*
 Edmund Carrington, Esq., *4, College Lawn, Cheltenham*
 Capt. Vernon Brabazon Dean Carter, *Southwick Park, Tew-*
kesbury
 Charles Castle, Major, *Frome Lodge, Stapleton, near Bristol*
 Albemarle Cator, Esq., *Trewsbury, Cirencester*
 Charles Daniel Cave, Esq., Deputy-Lieutenant, *Clifton Park,*
Bristol
 Robert Newton Chadwick, Esq., *Farncombe, near Broadway*
 Henry Ingles Chamberlayne, Esq., *Maugersbury House,*
near Stow-on-the-Wold
 Percy Chaplin, Esq., *Chavenage House, near Tetbury*
 John Charlewood, Esq., *The Elms, Ridgeway, near Bristol*
 John Altham Graham Clarke, Esq., *Frocester Manor, near*
Stonehouse
 Leonard John Graham Clarke, Esq., *Frocester, Stonehouse*
 Henry James Clifford, Esq., *Frampton Court, nr. Stonehouse*
 William Clifford, Esq., *Heath End House, Cromhall, Fal-*
field, R. S. O.
 Col. William Clutterbuck, *Newark Park, Wotton-under-Edge*
 Col. James Alphonse Collier, *Stanley Hall, near Stroud*
 Maynard Willoughby Wemyss Colchester, Esq., *The Wil-*
derness, Mitcheldean

- Col. William Forster Cormack, *Showborough, Tewkesbury*
 Charles Rogers Coxwell, Esq., *South Bank, Great Malvern*
 Thomas Cradock, Esq., *Meon Hill, Stratford-on-Avon*
 Goodwin Charles Colquitt Craven, Esq., Deputy-Lieutenant,
Brockhampton Park, near Cheltenham
 Fulwar John Colquitt Craven, Esq., *Brockhampton Park,*
near Cheltenham
 William Crawshay, Esq., *Plough Hotel, Cheltenham*
 Edwin Crawshay, Esq., *Riverdale, Newnham*
 Frederick Cripps, Esq., *Cirencester*
 Edmund William Cripps, Esq., *The Cottage, Ampney Crucis,*
near Cirencester
 Wilfred Joseph Cripps, Esq., *Cirencester*
 William Fielder Croome, Esq., Deputy-Lieutenant, *Cerney*
House, Cirencester
 James Capel Croome, Esq., *Bagendon House, Cirencester*
 Arthur Crowdy, Esq., *Billesley Hall, Alcester*
- Lionel Edward Darell, Esq., *Fretherne Court, nr. Stonehouse*
 James Davies, Esq., *The Garth, near Monmouth*
 William Davies, Esq., *Stonehouse*
 William Davies, jun., Esq., *Eastington*
 George Onslow Deane, Esq., *The Boyce Court, Dymock*
 John Coucher Dent, Esq., *Sudeley Castle, near Winchcomb*
 William Dickens, Esq., *Cherrington, near Shipton-on-Stour*
 John Henry Dighton, Esq., *Oak House, Newland, Coleford*
 Mark Thomas Dixon, Esq., *Newland, Coleford*
 John Edward Dorington, Esq. (Chairman of Quarter Ses-
 sions), *Lypiatt Park, near Stroud*, and 30, *Queen Anne's*
Gate, St. James's Park, London, W.
 William Dowdeswell, Esq., *Pull Court, near Tewkesbury*
- John Henry Elwes, Esq., Deputy-Lieutenant, *Colesborne*
House, near Cheltenham
 Henry John Elwes, Esq., *Preston, near Cirencester*
 George Thomas John Sotheron Estcourt, Esq., M.P., *Newnton*
House, Tetbury, and *St. James's Carlton Club, London*
- James Fenton, Esq., *Norton Hall, near Broadway*
 Baron de Ferrieres, M.P., *Bays Hill House, Cheltenham*
 Capt. St. Clair St. Clair-Ford, Esq., *Zeelugt House, Cheltenham*
 Herbert Jenner Fust, Esq., *Hill Court, Falfield, R. S. O.*
 Herbert Jenner Fust, jun., Esq., *Hill Cottage, Falfield, R. S. O.*
- Samuel Higgs Gael, Esq., *Battledown, Charlton Kings, near*
Cheltenham
 William Gardner, Esq., *Prestwich Lodge, Cheltenham*

John Skipworth Gibbons, Esq., *Boddington Manor, Cheltenham*
 Edmund Temple Godman, Esq., *Banks Fee, Moreton-in-Marsh*
 Capt. George Augustus Graham, *Rednock, Dursley*
 John Grey, Esq., *Parklands, Wheatenhurst, near Stonehouse*
 John Charles Griffith, Esq., *Priors Mesne, Lydney*
 William Francis George Guise, Esq., Deputy-Lieutenant,
Elmore Court, near Gloucester

John Poole Haines, Esq., *Moor Wood, Bagendon, near Cirencester*

Robert Blagden Hale, Esq., *Alderley, nr. Wotton-under-Edge*

Col. Robert Hale, *Ditto*

Joseph Watts Hallewell, Esq., Deputy-Lieutenant, *Stratford House, Stroud*

Major-Gen. Thomas de Courcy Hamilton, V.C., 3, *Beaufort Villas, Cheltenham*

Sidney Graves Hamilton, Esq., *Mickleton Manor, Chipping Campden*

Hardwicke Lloyd Hardwicke, Esq., *The Grange, Tytherington, Falfield, R. S. O.*

William Henry Harford, Esq., *Lawrence Weston, near Bristol*

Edward Harwood, Esq., *Woodhouse, Almondsbury, R. S. O.*

Warren Hastings Woodman Hastings, Esq., *Malvern*

Charles Sidney Hawkins, Esq., *Malvern Hill House, Cheltenham*

John Frederick Curtis Hayward, Esq., *Quedgley, near Gloucester*

Francis Henry, Esq., *Elmstree House, Tetbury*

Robert Stayner Holford, Esq., Deputy-Lieutenant, *Weston Birt, near Tetbury*

Edward Stafford Howard, Esq., M.P., *Thornbury Castle, and 22, Half Moon Street, London*

Charles Brooke Hunt, Esq., Deputy-Lieutenant, *Peers Court, near Dursley*

Francis Adams Hyett, Esq., *Painswick House, near Stroud*

George Maver Jackson, Esq., *Sandford Lodge, Cheltenham*

Francis James, Esq., *Edgworth Manor, Cirencester*

Robert Castle Jenkins, Esq., *Beachley Lodge, Chepstow*

Richard Palmer Jenkins, Esq., *The Curn, Monmouth*

George Banks Jenkinson, Esq., *Eastwood Park, Falfield, R. S. O.*

Anthony Gilbert Jones, Esq., *Down Hatherley Court, near Gloucester*

William Jones, Esq., *Cheltenham*

George Baker Keeling, Esq., *Severn House, Lydney*

Russell James Kerr, Esq., *The Haite, Neunham*

Richard Nigel Fitzhardinge Kingscote, Esq., *Kingscote Park, Wotton-under-Edge*

Andrew Knowles, Esq., *New Court, Newent*

Thomas Lancaster, Esq., *Bownham House, Stroud*

Edward Aldum Leatham, Esq., M.P., *Miserdine, near Cirencester*

William Leigh, Esq., *Woodchester Park, Stonchouse*

Edward Egerton Leigh, Esq., *Broadwell Manor House, Moreton-in-the-Marsh*

John Caruthers Little, Esq., *Pitchcombe House, near Stroud*

Edward Caruthers Little, Esq., *Field Place, Stroud*

Samuel Long, Esq., *Wotton-under-Edge*

Conway Whithorn Lovesy, Esq., *Charlton Kings, Cheltenham*

William Charles Lucy, Esq., *Brookthorpe, Gloucester*

William Charles Lucy, jun., Esq., *Horsepools, near Gloucester*

William Osborne Maclaine, Esq., Deputy-Lieutenant, *Kington, near Thornbury*

John Thurburne Maclaine, Esq., *Kyneton, Thornbury*

William Henry Marling, Esq., *Stanley House, near Stroud*

Mervin Herbert Nevil Storey Maskelyne, Esq., M.P., *Salthrop Lodge, Wroughton, Wilts*

Thomas William Chester Master, Esq., Deputy-Lieutenant, *The Abbey, Cirencester*

Thomas William Chester Master, jun., Esq., M.P., *Stratton, Cirencester*

Edward Peach William Miles, Esq., *The Lawn, Shirehampton, near Bristol*

George Milward, Esq., *The Manor House, Lechlade*

Charles James Monk, Esq., M.P., Deputy-Lieutenant, *Gloucester, and 5, Buckingham Gate, London*

Thomas Morse, Esq., *Ashmead, Dursley*

Wenman Aubrey Wykeham Musgrave, Esq., *Barnsley Park, near Cirencester*

John Daniel Thomas Niblett, Esq., *Haresfield Court, near Gloucester*

Arthur Edward Niblett, Esq., *Haresfield Court, Stonehouse*

Edward Andrew Noel, Esq., Deputy-Lieutenant, *Clanna Falls, Alvington, near Lydney*

William Frederick Noel Noel, Esq., *Ditto*

Capt. Charles Harvey Palairret, *Wicks Elme, Berkeley*

Charles Thomas Palmer, Esq., *Newland House, Coleford*

Thomas Gambier Parry, Esq., Deputy-Lieutenant, *Highnam Court, near Gloucester*

- Edward John Dean Paul, Esq., *Rodborough Manor, Stroud*
 Edward Hope Percival, Esq., *Meredith, Gloucester*
 William John Phelps, Esq., *Chestal, Dursley*
 William Playne, Esq., *Longford House, Minchinhampton*
 Arthur Twisden Playne, Esq., *Longfords, Minchinhampton*
 George Henry Pope, Esq., 14, *The Avenue, Clifton*
 Richard Potter, Esq., *Standish, near Gloucester*
 William Philip Price, Esq., Deputy-Lieutenant, *Tibberton Court, near Gloucester*, and 20, *Ennismore Gardens, Prince's Gate, London*
 Major William Edwin Price, *Hillfield House, Gloucester*, and *Reform Club, 104, Pall Mall, London*
 Major Edmund Probyn, Deputy-Lieutenant, *Huntley Manor, near Gloucester*
 Duncombe Pyrke, Esq., Deputy-Lieutenant, *Cheltenham*
- Major Stanley Napier Raikes, *Hill Ash House, Dymock*
 Joseph Reynolds, Esq., *Friars House, Gloucester*
 William Le Fleming Robinson, Esq., *Hillesley House, Wotton-under-Edge*
 Richard Rogers Coxwell Rogers, Esq., Deputy-Lieutenant, *Dowdeswell Court, near Cheltenham*
 Charles Edward Coxwell Rogers, Esq., *Dowdeswell Court, near Cheltenham*
 John William Rolt, Esq., *Ozleworth, Wotton-under-Edge*
- Capt. Henry Thomas Salmon, Deputy-Lieutenant, *Tockington Manor, Almondsbury, R. S. O.*
 Edward Sampson, Esq., Dep.-Lieut., *Henbury, near Bristol*
 James Primatt Sargeant, Esq., *Tewkesbury Park, Tewkesbury*
 Alfred Sartoris, Esq., *Abbotswood, near Stow*
 Sandford George Treweeke Scobell, Esq., *The Down House, Redmarley, Gloucester*
 W. Aeneas Seys, Esq., *Tutshill House, near Chepstow*
 Thomas Stevens Shekell, Esq., *Pebworth, near Stratford-on-Avon*
 William Nash Skillicorne, Esq., Deputy-Lieutenant, 9, *Queen's Parade, Cheltenham*
 William Sommerville, Esq., *Bitton Hill, near Bristol*
 William Sommerville, jun., Esq., *The Grange, Bitton, Bristol*
 Walter John Stanton, Esq., M.P., *The Culls, Stroud*
 Alfred John Stanton, Esq., *Clifton*
 Charles Holbrow Stanton, Esq., 65, *Redcliffe Gardens, London, S. W.*
 James Thomas Stanton, Esq., *The Leaze, Stonehouse*

John George Stephenson, Esq., *The Cleveland, Bishops Cleeve, near Cheltenham*

Thomas Anthony Stoughton, Esq., Deputy-Lieutenant, *Owlpen Park, near Uley, and Brookes' Club, London*

Henry Craven St. John, Esq., *Stokefield, near Thornbury*

Josiah Greathead Strachan, Esq., *Farmhill Park, Stroud*

Charles Sumner, Esq. (Judge of County Courts), *Hempsted Court, near Gloucester*

John Surman, Esq., Dep.-Lieut., *Tredington, nr. Tewkesbury*

Thomas Ward Swinburne, Esq., *Corndean Hall, Winchcomb*

Francis Tagart, Esq., *Old Sneyd Park, near Bristol*

George Canning Talbot, Esq., *Prescott, near Winchcomb*

John Taylor, Esq., *The Rocks, Marshfield*

Frederick Symes Teesdale, Esq., *Kingsland, Awe, Newnham*

John Cam Thackwell, Esq., Deputy-Lieutenant, *Dymock, near Ledbury*

Arnold Thomas, Esq., *Severn Bank, Newnham*

Charles Thomas, Esq., *Stoke Bishop, Bristol*

Piers Thursby, Esq., *Broadwell House, Moreton-in-Marsh*

Francis Tothill, Esq., *The Grove, Stoke Bishop, Bristol*

Isaiah Trotter, Esq., *The Coombs, Coleford*

John Waddingham, Esq., *Guiting Grange, nr. Winchcomb*

John Waddingham, jun., Esq., *Ditto*

Edmund Waller, Esq., Deputy-Lieutenant, *Farmington Lodge, near Northleach*

Thomas Warner, Esq., *Cirencester*

Lawrence William Edward Williams, Esq., *Barton-end House, Nailsworth, near Stroud*

Henry Willmott, Esq., *Hatherley Lawn, Cheltenham*

Matthew Wharton Wilson, Esq., *Cirencester*

Edward Rhys Wingfield, Esq., Deputy-Lieutenant, *Great Barrington, near Burford*

Arthur Brend Winterbotham, Esq., *Norman Hill, Dursley*

George Backhouse Witts, Esq., *Hill House, Leckhampton, near Cheltenham*

Capt. Thomas de Winton, *Wallsworth Hall, near Gloucester*

Henry Workman, Esq., *Great Hampton, near Evesham*

Philip James Digby Wykeham, Esq., *Arlington, near Fairford*

William Hamilton Yatman, Esq., *Highgrove, Tetbury*

Joseph Yorke, Esq., *Forthampton Court, near Tewkesbury*

John Reginald Yorke, Esq., M.P., *Kemerton Court, Tewkesbury, and 55, Rutland Gate, London, S. W.*

- Rev. G. D. Bourne, Deputy-Lieutenant, *Weston-sub-Edge near Broadway*
 Rev. James Wm. Clark, *Lemington House, Moreton-in-Marsh*
 Rev. Charles Raikes Davy, *Tracy Park, near Bath*
 Rev. John Bagot De la Bere, 15, *Pittville Lawn, Cheltenham*
 Rev. Charles E. Dighton, *The Vicarage, Maisemore, near Gloucester*
 Rev. Robert Seymour Nash, *Old Sodbury, near Chippenham*
 Rev. Feilding Palmer, *Tidenham, Chepstow*
 Rev. Thomas Peters, *Eastington, near Stonehouse*
 Rev. William Henry Price, *Coln St. Denis Rectory, near Northleach*
 Rev. Thomas Purnell, *The Manor, Boddington, Cheltenham*
 Rev. William H. Stanton, *Hazleton Rectory, nr. Cheltenham*
 Rev. William Darke Stanton, *Toddington, Winchcomb*
 Rev. Charles Holden Steward, *Northway House, near Tewkesbury*
 Rev. William Lawrence Townsend, 22, *Lansdown Place, Cheltenham*
 Rev. Charles Brandon Trye, *Leckhampton Rectory, near Cheltenham*
 Rev. G. Domville Wheeler, *Wolford, near Moreton-in-Marsh*
 Rev. Edward Francis Witts, Dep.-Lieut., *Upper Slaughter, near Stow-on-the-Wold*

VISITING JUSTICES

OF H. M. PRISON, GLOUCESTER.

Earl of Ducie, <i>Lord-Lieutenant.</i>	John Edward Dorington, Esq.
W. Rutherford Ancrum, Esq. <i>M.D.</i>	Herbert James Fust, jun., Esq.
T. B. L. Baker, Esq.	John Poole Haines, Esq.
Granville L. Baker, Esq.	Francis Adams Hyett, Esq.
John Hamlyn Borrer, Esq.	W. Nash Skillicorne, Esq.

Governor—Major James Knox.

PETTY SESSIONAL DIVISIONS.

BERKELEY.—Berkeley, Alkington, Breadstone, Hamfallow, Ham and Stone, Hinton.

Chairman—Lord Fitzhardinge. *Clerk*—C. Scott.

CAMPDEN.—Aston Subedge, Admington, Chipping Campden, Clifford Chambers, Cowhoneybourne, Dorsington, Ebrington, Hidcote, Lark Stoke, Marston Sicca, Mickleton, Clopton, Pebworth, Preston-on Stour, Quinton, Saintbury, Weston Subedge, Weston-on-Avon, Welford, Willersey.

Chairman—Rev. G. D. Bourne.

Clerk—F. Hancock, Shipston-on-Stour.

CHELTENHAM.—Badgworth, Boddington, Bishop's Cleeve, Cheltenham, Charlton Kings, Cowley, Cubberley, Gotherington, Leckhampton, Prestbury, Great Shurdington, Southam and Brockhampton, Staverton, Stoke Orchard, Swindon, Up-Hatherley, Uckington, Woodmancote, Woolstone, Gt. Witcomb.

Chairman—W. N. Skillicorne, Esq. *Clerk*—E. Ll. Griffiths.

CIRENCESTER.—Ampney Crucis, Ampney St. Mary, Ampney St. Peter, Bagendon, Barnsley, Baunton, Brimpsfield, Cirencester, Coates, Colesbourne, Daglingworth, Down Ampney, Driffield, Dunsbourne Abbots and Lear, Dunsbourne Rouse, Edgeworth, Elkstone, Harnhill, North Cerney, Preston, Rendcombe, Rodmarton, Sapperton, Siddington, South Cerney, Stratton, Syde, Winstone.

Chairman—T. W. C. Master, Esq. *Clerk*—R. Ellett.

COLEFORD.—Alvington, Alyburton, English Bicknor, Hewelsfield, Lydney, Newland, St. Briavals, Staunton, Tidenham, W. Dean.

Chairman—Sir J. Campbell, Bart. *Clerk*—R. H. Fryer.

DURSLEY.—Cam, Coaley, Dursley, Nymphsfield, Owlpen, Stinchcombe, Slimbridge, Uley.

Chairman—W. J. Phelps, Esq. *Clerk*—T. T. Vizard.

FAIRFORD.—Ablington, Arlington, Bibury, Coln St. Aldwyn's, Eastleach Martin, Eastleach Turville, Fairford, Hatherop, Kempsford, Lechlade, Maiseyhampton, Poulton, Quennington, Southrop.

Chairman—J. R. R. Barker, Esq. *Clerk*—G. S. White.

GLOUCESTER.—Ashleworth, Barnwood, Barton St. Mary, Barton St. Michael, Brockthorp, Brockworth, Bulley, Churcham, Churchdown, Down Hatherley, Elmore, Harescomb, Hartpury, Hasfield, Hempstead, Highnam, Over and Linton, Hucclecote, Kingsholm St. Catherine, Kingsholm St. Mary, Lassington, Longford St. Catherine, Longford St. Mary, Maisemore, Matson, Minsterworth, Norton, North Hamlet, Prinknash, Rudford, Sandhurst, South Hamlet, Tuffley, Twigworth, Upton St. Leonard's, Whaddon, Wotton, Wotton Ville.

Chairman—Col. Sir W. Guise. *Clerk*—K. H. Fryer.

HORSLEY. — Avening, Horsley, Minchinhampton, Nailsworth, Rodborough, Woodchester.

Chairman—Col. Kingscote, M.P. *Clerk*—G. B. Smith, Nailsworth.

LAWFORD'S GATE. — Bitton, Compton Greenfield, Doynton, Frampton Cotterell, Filton, Henham, Hanbury (except Aust and Redwick and Northwick), Horfield, Mangotsfield, Oldland, St. George, Siston, Stapleton, Stoke Gifford, Westbury-on-Trym, Westerleigh, Winterbourne.

Chairman—Brooke Smith, Esq.

Clerks—Messrs. Latcham & Montague, Bristol.

LYDNEY.—Alvington, Aylburton, Lancaut, Lydney, Tidenham, Woolaston.

Chairman—Col. Noel. *Clerk*—J. Evans, Chepstow.

MORETON-IN-MARSH.—Batsford, Bourton-on-the-Hill, Lemington, Moreton-in-Marsh, Todenham.

Chairman—Lord Redesdale. *Clerk*—F. Hancock, Shipston-on-Stour

NEWENT.—Bromsberrow, Corse, Dymock, Highleadon, Kempley, Newent, Oxenhall, Pauntlay, Preston, Taynton, Tibberton, Upleadon.

Chairman—J. C. Thackwell, Esq. *Clerk*—P. J. W. Cooke.

NEWNHAM.—Abinghall, Awre, Blaisdon, East Dean, Flaxley, Huntley, Lea Bailey, Littledean, Longhope, Mitcheldean, Newnham, Ruardean, Westbury-on-Severn.

Chairman—Major Probyn. *Clerk*—M. F. Carter.

NORTHLEACH.—Aldsworth, Aston Blank, Little Barrington, Chedworth, Compton Abdale, Coln St. Dennis, Coln Rogers, Dowdeswell, Eastington, Farmington, Hampnett, Hazleton, Northleach, Salperton, Sevenhampton, Sherborne, Shipton, Stowell, Turkdean, Whittington, Withington, Windrush, Winson, Yanworth.

Chairman—Hon. & Rev. G. G. C. Talbot. *Clerk*—S. Ward.

SODBURY.—Acton Turville, Alderley, Great Badminton, Cold Ashton, Dodington, Dyrham and Hinton, Hawkesbury, Horton, Marshfield, Pucklechurch, Chipping Sodbury, Little Sodbury, Old Sodbury, Tormarton, Wapley and Codrington, West Littleton, Wickwar, Wick and Abson, Yate.

Chairman—The Duke of Beaufort. *Clerk*—J. Trenfield.

STOW.—Addlestrop, Great Barrington, Bledington, Bourton-on-the Water, Broadwell, Clapton, Condicote, Eyford, Iccomb, Iccomb Church, Longborough, Naunton and Harford, Notgrove, Oddington, Great Rissington, Little Rissington, Wick Rissington, Seasoncote, Upper Slaughter, Lower Slaughter, Stow-on-the-Wold, Donnington, Upper Swell, Lower Swell, Westcote.

Chairman—Rev. E. F. Witts. *Clerk*—R. G. Francis.

STROUD.—Bisley, Cranham, Miserdine, Painswick, Pitchcomb, Stroud.

Chairman—J. E. Dorington, Esq. *Clerk*—E. C. Davis.

TETBURY.—Newington-Bagpath, Beverstone, Boxwell and Leighterton, Cherrington, Didmarton, Kingscote, Oldbury-on-the-Hill, Ozleworth, Shipton Moyne, Tetbury, Weston Birt and Lasborough.

Chairman—Col. Kingscote, C.B., M.P. *Clerks*—Paul & Rogers.

TEWKESBURY.—Ashchurch, Deerhurst, Elmstone Hardwick (except Uckington), Forthampton, Kemerton, The Leigh, Oxenton, Tirley and Haw, Tredington, Twynning, Walton Cardiff.

Chairman—John Surman, Esq. *Clerk*—C. W. Moore.

THORNBURY.—Almondsbury, Alveston, Aust, Elberton, Hill, Iron-Acton, Littleton-on-Severn, Olveston, Rangeworthy, Redwick and Northwick, Rockhampton, Thornbury, Tytherington.

Chairman—Sir George Jenkinson, Bart., M.P.

Clerks—Crossman & Lloyd.

WHITMINSTER.—Arlingham, Eastington, Fretherne, Frampton-on-Severn, Frocester, Hardwick, Haresfield, Kingstanley, Leonard Stanley, Longney, Moreton Valence, Quedgley, Randwick, Saul, Standish, Stonehouse, Wheatenhurst.

Chairman—T. B. Ll. Baker, Esq. *Clerk*—T. T. Vizard, Dursley.

WINCHCOMB.—Alstone, Aston Somerville, Ashton Underhill, Alderton and Dixon, Beckford, Buckland and Laverton, Charlton Abbots, Childswickham and Murcott, Didbrook, Dumbleton, Guiting Power, Guiting Temple, Hailes, Hawling, Hinton-on-the-Green, Pinnock and Hyde, Prescott, Roel, Snowhill, Stanley Pontlarge, Staunton, Stanway, Sudeley Manor, Toddington, Winchcomb, Wormington, Great Washbourne, Little Washbourne.

Chairman—J. C. Dent, Esq. *Clerk*—E. S. Wood.

WOTTON-UNDER-EDGE.—Cromhall, Charfield, Kingswood, North Nibley, Tortworth, Wotton-under-Edge.

Chairman—S. Long, Esq. *Clerk*—F. J. Blake, Wotton-under-Edge.

No. 1.—LOWER DIVISION.

EDWARD MILLS GRACE, Esq., M.D., Thornbury, Coroner.

No. 2.—STROUD DIVISION.

ALFRED JOHN MORTON BALL, Esq., Stroud, Coroner.

No. 3.—UPPER DIVISION.

EDWARD WALKER COREN, Esq., Gloucester, Coroner.

No. 4.—FOREST DIVISION.

MAURICE FREDERIC CARTER, Esq., Newnham, Coroner.

POLLING DISTRICTS

FOR THE EASTERN DIVISION
OF THE
COUNTY OF GLOUCESTER,

As determined at Quarter Sessions, August 31, 1872.

ANDOVERSFORD.—Charlton Abbots, Compton Abdale, Dowdeswell, Salperton, Sevenhampton, Shipton Oliffe, Shipton Sollars, Whittington, Withington. *Polling Place, Sevenhampton.*

BARTON.—Barton St. Mary, Barton St. Michael, Matson, Prinknash Park, Upton St. Leonards. *Polling Place, Barton St. Michael.*

BECKFORD.—Alderton, Alstone, Ashton-under-Hill, Beckford, Dumbleton, Hinton-on-the-Green, Kemerton, Washbourne Great, Washbourne Little. *Polling Place, Beckford.*

BIRDLIP.—Brimpsfield, Cowley, Cranham, Cubberley, Elkstone, Syde, Winstone. *Polling Place, Brimpsfield.*

BISLEY.—Bisley, Edgeworth, Miserdine. *Polling Place, Bisley.*

CAMPDEN.—Aston Subedge, Chipping Campden, Ebrington, Hidcote Bartrim, Lark Stoke, Mickleton, Saintbury, Weston Subedge, Willersey. *Polling Place, Campden.*

CHARLTON KINGS.—Charlton Kings, Leckhampton. *Polling Place, Charlton Kings.*

CHELTENHAM.—Badgeworth, Cheltenham, Shurdington, Swindon. Uckington, Up-Hatherley. *Polling Place, Cheltenham.*

CIRENCESTER.—Ampney Crucis, Ampney St. Mary, Ampney St. Peter, Bagendon, Barnsley, Baunton, Cirencester, Coates, Colesborne, Daglingworth, Driffeld, Dunsborne Abbots and Leer, Dunsborne Rouse, Harshill, North Cerney, Preston, Rendcomb, Sapperton, Siddington, South Cerney, Stratton. *Polling Place, Cirencester.*

CLEEVE.—Bishop's Cleeve, Elmstone Hardwicke, Gotherington, Oxenton, Prescott, Prestbury, Southam and Brockhampton, Stoke Orchard, Woodmancote, Woolstone. *Polling Place, Bishop's Cleeve.*

FAIRFORD.—Bibury, Coln St. Aldwin's, Down Ampney, Eastleach Martin, Eastleach Turville, Fairford, Hatherop, Kempsford, Lechlade, Maisey Hampton, Poulton, Quenington, Southrop. *Polling Place, Fairford.*

GLOUCESTER.—Brockthorp, Elmore, Hempstead, Highnam, Over, and Linton, Kingsholm St. Catherine, Lassington, Longford St. Catherine, Longford St. Mary, Quedgley, South Hamlet, Tuffley, Whaddon, Wotton, Gloucester City and Borough. *Polling Place, Gloucester.*

GUITING POWER.—Aston Blank, Guiting Power, Hawling, Naunton, Notgrove, Roel, Temple Guiting. *Polling Place, Guiting Power.*

- HARTPURY.**—Ashleworth, Corse, Hasfield, Hartpury, Haw and Tirley, Highleadon, Maisemore. *Polling Place, Hartpury.*
- HUCCLECOTE.**—Barnwood, Brockworth, Churchdown, Hucclecote, Witcomb Great. *Polling Place, Hucclecote.*
- MARSTON SICCA.**—Admington, Clifford Chambers, Cowhoneybourne, Dorsington, Marston Sicca, Pebworth, Preston-on-Stour, Quinton, Welford, Weston-on-Avon. *Polling Place, Marston Sicca.*
- MORETON-IN-MARSH.**—Batsford, Bourton-on-the-Hill, Leamington, Longborough, Moreton-in-Marsh, Seasoncote, Todenham. *Polling Place, Moreton-in-Marsh.*
- NAILSWORTH.**—Avening, Horsley, Minchinhampton. *Polling Place, Nailsworth.*
- NORTHLEACH.**—Aldsworth, Barrington Great, Barrington Little, Chedworth, Clapton, Coln St. Dennis, Coln Rogers, Eastington, Farmington, Hampnett, Hazleton, Northleach, Sherborne, Stowell, Turkdean, Windrush, Winson, Yanworth. *Polling Place, Northleach.*
- NORTON.**—Boddington, Down Hatherley, Leigh-with-Evington, Norton, Sandhurst, Staverton, Twigworth. *Polling Place, Norton.*
- STANTON.**—Aston Somerville, Buckland and Laverton, Childswickham, Snowhill, Stanton, Stanway, Toddington, Wormington. *Polling Place, Stanton.*
- STONEHOUSE.**—Eastington, Frocester, Harescomb, Hayward's Field, King Stanley, Leonard Stanley, Standish, Stonehouse. *Polling Place, Stonehouse.*
- STOW.**—Addlestrop, Bledington, Bourton-on-the-Water, Broadwell, Condicote, Donnington, Eyford, Icomb, Mangersbury. Oddington, Rissington Great, Rissington Little, Rissington Wick, Slaughter Upper, Slaughter Lower, Stow-on-the-Wold, Swell Upper, Swell Lower, Westcote. *Polling Place, Stow-on-the-Wold.*
- STROUD.**—Painswick, Pitcheombe, Randwick, Rodborough, Stroud, Woodchester. *Polling Place, Stroud.*
- TETBURY.**—Cherrington, Rodmarton, Shipton Moyne, Tetbury, Westonbirt and Lasborough. *Polling Place, Tetbury.*
- TWYKESBURY.**—Ashchurch, Deerhurst, Forthampton, Tewkesbury. Tredington, Twynning, Walton Cardiff. *Polling Place, Tewkesbury.*
- WHEATENHURST.**—Frampton-on-Severn, Fretherne, Hardwick, Haresfield, Longney, Moreton Valence, Saul, Wheatenhurst. *Polling Place, Wheatenhurst.*
- WINCHCOMB.**—Didbrook, Hailes, Stanley Pontlarge, Sudeley Manor, Winchcomb. *Polling Place, Winchcomb.*

D I R E C T O R Y
OF THE
P R I N C I P A L G E N T R Y
OF THE
C O U N T Y O F G L O U C E S T E R.

- Abell J. R., *Mitcheldean*
Abercrombie Miss, *Springfield, Charlton Kings*
Ackers B. St. John, *Prinknash Park, near Painswick*
Acworth Rev. W. P., *Cirencester*
Addison Mrs., *The Woodlands, Bream*
Adey Mrs., *Wotton-under-Edge*
Alcock Rev. J. E., *Hawling, near Andoversford*
Allard Dr., *Tewkesbury*
Allen Rev. W. T., *St. Briavels, near Coleford*
Alford Rev. G., *Mangotsfield*
Alston J. A., *The Limes, Barnwood, Gloucester*
Amery Rev. E. V., *Spring Hill, Maisemore*
Ancrum W. R., *M.D., St. Leonard's Court, near Gloucester*
Anderson Right Rev. Dr., *Clifton*
Anderson R. A., *Cirencester*
Anderson Mrs., *Ryall Hill, Severn Stoke*
Annesley Rev. F., *Clifford Chambers, Stratford-on-Avon*
Arkell Henry, *Boddington House, near Cheltenham*
Arnott Rev. H., *Bussage*
Aston Mrs., *Todenham, near Moreton-in-Marsh*
Atkins J., *Painswick*
Attwater J., *Shipton, near Andoversford*
Averill Isaac, *Broadway, near Campden*
Aylmer C. W., *Mornington Villa, Leckhampton*
- Badcock Rev. Dr., *The Parsonage, Stroud*
Badham G., *Kemerton, near Tewkesbury*
Bagnall W. H., *Bafford House, Charlton Kings*
Bagshawe Rev. A. D., *Taynton, near Gloucester*
Baird J. H., *Moorend, Mangotsfield*
Baillie Capt., *Duntisbourne House, Cirencester*

- Baillie C. C., *Glenure House, Charlton Kings*
 Baillie W. H., *Duntisbourne, near Cirencester*
 Baker T. B. Lloyd,
 Baker Granville E. Lloyd, } *Hardwicke Court, near*
 Baker Henry O. Lloyd, } *Gloucester*
 Baker W. M., *Hasfield Court, near Gloucester*
 Baldwyn J., *Ashton-under-Hill, Tewkesbury*
 Balfour Rev. W., *Minsterworth, near Gloucester*
 Ball A. J. M. (Coroner), *Stroud*
 Ballinger C., *Skaits Hill, Chalford, near Stroud*
 Bamford Rev. E., *Temple Guiting, Winchcomb*
 Bamford Rev. Robert, *Poultton Vicarage, Fairford*
 Barber Rev. R., *Dorsington, near Campden*
 Barclay H. C., *Crickley Barrow, Northleach*
 Barker J. R. Raymond,
 Barker Lady K. R., } *Fairford Park, Fairford*
 Barker P. F. R., }
 Barker Rev. W., *Drybrook, near Mitcheldean*
 Barker Rev. H. C. Raymond (Hon. Canon Bristol Cathedral), *Daglingworth Rectory, near Cirencester*
 Barker W. R., *Overbury, Tewkesbury*
 Barker Miss, *Fairford*
 Barnard Major, *Apperley House, Fairford*
 Barron Rev. E. (R. C.), *Gloucester*
 Bartleet Rev. S. E., *Brockworth Vicarage, nr. Gloucester*
 Bates Major S., *Down Ampney House, Cirencester*
 Bathe R., *West Cottage, Shurdington, near Cheltenham*
 Bathurst Earl, *Oakley Park, Cirencester*
 Bathurst C., *Lydney Park*
 Batten Rayner W., M.D., *Brunswick Square, Gloucester*
 Battiscombe Capt., *Dymock, near Newent*
 Baxter A., } *Downfield, Stroud*
 Baxter J., }
 Baylee Dr., *Sheepscombe, near Painswick*
 Bayly H., *Coates, Cirencester*
 Bayly Col. Stuart, *Woodmancote Court, Dursley*

- Bayly Rev. F. T. J., *Brookthorpe, near Gloucester*
 Baynes C. R., *The Lammas, Minchinhampton*
 Bazeley Rev. W., *Matson, near Gloucester*
 Bazley Sir T., Bart., M.P., *Eyford Park, Stow-on-the-Wold*
 Bazley T. Sebastian, *Hatherop Castle, near Fairford*
 Beach Right Hon. Sir M. E. Hicks, Bart., M.P., and
 Lady Lucy, *Williamstrip Park, near Fairford*
 Beach Dowager Lady, *Ditto*
 Beach W. F. Hicks, *Witcomb, near Gloucester*
 Beale Mrs., *Hyde Court, near Stroud*
 Beaufort The Duke and Duchess of, *Badminton, near
Chippenham*
 Beesley Rev. G. B., *Ruardean*
 Beever Rev. W. Holt, *Pencraig Court, near Ross*
 Bedford Gen., *Siddington, Cirencester*
 Belcher M., *Swindon Hall near Cheltenham*
 Bengough J. C., *The Ridge, Wotton-under-Edge*
 Bennett G., *Little Rissington, near Stow*
 Bennett J. R., *Chaxhill, near Gloucester*
 Bennett W., *Frampton, near Stonehouse*
 Biddle-Cope J. C., *Cotswold House, near Cirencester*
 Biddulph Miss, *Park Cottage, Ledbury*
 Bingham W. Baring, *Cowley Manor, near Cheltenham*
 Birchall J. D., *Bowden Hall, near Gloucester*
 Biscoe Mrs., *The Thrupp, near Stroud*
 Blackwell Mrs., *Chesterton Terrace, Cirencester*
 Blackwell Mrs., *Amberley*
 Blagden R. (Surgeon), *Minchinhampton*
 Blandy F., *Bircham House, Newland, Coleford*
 Blathwayt Capt. G. W., *Dyrham House, Chipping Sodbury*
 Bletchley J. A., *The Rookery, Alveston*
 Blouse Rev. R. C. L., *Vicarage, Cowley*
 Blunt Rev. J. H., *Beverstone*
 Boevey Sir T. H. C., Bart., *Flaxley Abbey, near Newnham*
 Boevey Dowager Lady, *Flaxley Cottage*

- Bonnor B., *Barnwood, near Gloucester*
 Bontein Lieut.-Col. J. P., *Gloucester*
 Booth A., *Bellevue House, Gloucester*
 Borrer J. H., *Angeston Grange, Uley, Dursley*
 Bourne Rev. G. D. (Honorary Canon of Gloucester
 Cathedral), *Weston-sub-Edge, near Broadway*
 Bower E. D. (Surgeon), 1, *Norfolk Terrace, Gloucester*
 Bowers Rev. J. P. A. (Minor Canon of Gloucester
 Cathedral), *Palace Yard, Gloucester*
 Bowles Rev. H. M. J., *Cathedral House, Gloucester*
 Bowly Miss, *Cirencester*
 Bowly J. E., *Stratton, Cirencester*
 Bowly W., *Cirencester*
 Bowly Christopher, *Ditto*
 Bowly S., *Gloucester*
 Bownes Mrs., *Acomb House, Charlton Kings*
 Bradford Rev. W. B., *Castle Eaton, near Fairford*
 Bradley —, *Barnwood, Gloucester*
 Bradstock J. J. (Solicitor), *Cinderford*
 Brassey A., *Heythrop House, Chipping Norton*
 Brassey H. A., *M.P., Copse Hill, Stow-on-the-Wold*
 Brewin R., *Cirencester*
 Brewin W., *Chesterton, Cirencester*
 Brickdale Mrs. Fortescue, *Newland*
 Brisbane Mrs., *Field House, Prestbury, near Cheltenham*
 Brookes W., *The Green, Tetbury*
 Brown J., *Bartonbury, Cirencester*
 Brown R. G., *Tuffley, near Gloucester*
 Brown W., *M.B. (Surgeon), Infirmary, Gloucester*
 Browne Rev. C. C., *Uley*
 Browne T. Beale, *Salperton Park, near Andoversford*
 Browne Mrs., *Stout's Hill, Uley*
 Bruton Frederick, *Wotton Hill, Gloucester*
 Bruton H. W., *Wotton, near Gloucester*
 Bruton H. *Wotton Hill, Gloucester*
 Bryan J. (Solicitor), *Elton House, Gloucester*

- Brydges E. T., *Burghill, Charlton Kings*
 Byan S., *Willersley, near Tetbury*
 Bubb Miss, *Bentham, near Cheltenham*
 Bubb Rev. O., *Duntisbourne Rouse Rectory, Cirencester*
 Bubb Rev. H., *Daglingworth, near Cirencester*
 Buchanan A., *The Elms, Gloucester*
 Buchanan G., *Avenue Cottage, Barnwood*
 Buckler J. R., *Lower Gannicox, Stroud*
 Bull Rev. C. C., *Tiltups End, Horsley*
 Burd Rev. P., *Tidenham, near Chepstow*
 Burland Rev. W. B. H., *Stanton*
 Burmester Gen., *Uley*
 Burrup Misses, *Palace Yard, Gloucester*
 Burrup J. W. (Notary Public), *2, Palace Yard, Gloucester*
 Burton Col., *Hambrook, Charlton Kings*
 Bush T., *The Loans, Alveston*
 Butler Hon. Mrs., *Down Ampney House, Cirencester*
 Butler Mrs. Paul, *Wick Hill, Stow-on-the-Wold*
 Butlin Rev. W. H., *The Rectory, Stanley St. Leonard's*
 Butt J. M., *Kingsholm, Gloucester*
 Butt S., *Cainscross, near Stroud*
 Butt T. P. W., *Arle Court, near Cheltenham*
 Butterworth Rev. G., *Deerhurst, near Tewkesbury*
 Byass R. Nicholl, *Daylesford House, Chipping Norton*
- Callaghan Mrs, *Crossley House, Winterbourne*
 Cammell A. A., *The Cranhams, Cirencester*
 Campbell Sir James, Bart., *Whitemead Park, near Coleford*
 Campbell Capt. J., *The Reddings, Arlingham*
 Campbell Capt. J., } *Fretherne, near Stonehouse*
 Mrs. J. Campbell, }
- Canning P. R. G. Gordon, *Hartpury, near Gloucester*
 Capel W., *The Grove, near Stroud*
 Carlton J. S., *Newnham*
 Carnac Mrs., *Buryfields House, Bourton-on-the-Water*
 Carter Capt., *Southwick Park, Tewkesbury*

- Carter M. F. (Coroner), *Newnham*
 Carter A. P. (Surgeon), *London Road, Gloucester*
 Carter R. H., *Upton Grove, Tetbury*
 Carter Mrs., *Fairford*
 Carter-Asgill J., *Newnham*
 Castle Major, *Frome Lodge, Stapleton, Bristol*
 Castree J., *College Street, Gloucester*
 Cator A., *Trewsbury House, Coates, near Cirencester*
 Chadwick J., *Courtfield, Charlton Kings*
 Champney A. C. (Solicitor), *St. John's Lane, Gloucester*
 Champernowne Mrs., *Stinchcombz, near Dursley*
 Chance T. H., *Lennox House, The Spa, Gloucester*
 Chaplain H. St. Vincent, *Lasborough, Nailsworth*
 Chapman Major, *Stonehouse Court*
 Chapman Capt. F. C., *Frampton Court, Frampton-on-Severn*
 Charlewood Major J., *The Elms, Alveston*
 Charlton Rev. J. K., *Elberton, near Bristol*
 Child Capt., *Chosen Hill, near Gloucester*
 Child Rev. T. H. J., *The Rectory, Stratton, near Cirencester*
 Child T. S., *Wotton-under-Edge*
 Cholmeley Mrs., *The Priory, Woodchester, near Stroud*
 Cholmondeley Hon. and Rev. H. (Honorary Canon of
 Gloucester Cathedral and Rural Dean), *Addlestrop,
 near Stow*
 Christie Mrs. J. F., *Swindon Lodge, near Cheltenham*
 Churchill Miss, *Thornbury Park, near Thornbury*
 Clarke Rev. J. W., *Lemington, near Moreton-in-Marsh*
 Clarke J. A. Graham, *Frocester Manor, near Stonehouse*
 Clarke H. J., *Ravenhill, Eastleach, near Lechlade*
 Clarke Miss, *Lanesfield, Evesham*
 Clay Mrs., *Piercefield Park, near Chepstow*
 Clegram W. B., *Saul Lodge, Fretherne, near Stonehouse*
 Clementson Rev. A., *Lechlade*
 Clifford Sir Charles, *Campden House, Chipping Campden*
 Clifford Rev. E., *Fretherne, near Stonehouse*
 Clifford H., *The Grange, Frampton-on-Severn*

- Clifford Mrs. Henry, *Frampton Lodge, near Stonehouse*
 Clifford Misses, *Fretherne Lodge, near Stonehouse*
 Clinch —, *Southwood Villa, Barnwood*
 Clinton Lord Arthur, *Moor Court, near Stroud*
 Clissold G., *Chestnut Hill, Nailsworth*
 Clowes St. John Legh, *Charlton Park*
 Clutterbuck Col., *Newark, Wotton-under-Edge*
 Clutterbuck Rev. C. F., *Ozleworth, near Wotton-under-Edge, and Harewood Square, London*
 Clutterbuck Mrs., *Frome Hall, near Stroud*
 Coates Rev. W. U., *Rockhampton, near Thornbury*
 Cockayne T. A., *Beechwood, Painswick*
 Codrington Lady Georgiana, } *Dodington House, near*
 Codrington Sir Gerald, Bart., } *Chipping Sodbury*
 Colchester M. W. Wemyss, *The Wilderness, Mitcheldean*
 Cole R. M. (Surgeon), *Gloucester*
 Coleman J. H. (Solicitor), *Gloucester*
 Colmore W. B. Cregoe, *Moorend, Charlton Kings*
 Coles Dr., *Bourton-on-the-Water*
 Collett Mrs., *Bourton-on-the-Water*
 Collier Col. J. A., *Stanley Hall, Stonehouse*
 Collins Dr., *Steanbridge House, Stroud*
 Collins S., 3, *Hempstead Villas, Gloucester*
 Commeline T., *The Bank, Eastgate Street, Gloucester*
 Compton Rev. D. G., *Barnsley, near Cirencester*
 Cooke P. J. W. (Solicitor), *Paddock House, Gloucester*
 Cooke A. S. (Surgeon), *Stroud*
 Cooke W. L. (Solicitor), *Cirencester*
 Cookson W., *Court House, Tetbury*
 Coombs B. J. H., *Kingsholm House, Gloucester*
 Corbett J. F., *Rock House, Cinderford, Forest of Dean*
 Coren E. (Coroner), *Park Road, Gloucester*
 Cormack Lieut.-Col. W. F., *Showborough, nr. Tewkesbury*
 Cornwall Rev. A. K., *Bencombe, Uley, Dursley*
 Cornwall C., *Croft House, Fairford*
 Cornwall J. (Surgeon), *Fairford*

- Coventry Rev. W., *The Rectory, Severn Stoke*
 Coventry Rev. G. G., *Woolston Rectory, near Tewkesbury*
 Covey Rev. C. R., *Alderton Rectory, near Cheltenham*
 Cowle W., *Park House, Stroud*
 Cox Dr., *Winchcomb*
 Cox J. (Gloucestershire Banking Company), *Stow-on-the-Wold*
 Craven G. C. Colquitt, } *Brockhampton Park, near Ando-*
 Craven F. J. Colquitt, } *versford*
 Crawford Rev. C. P., *Westbury-on-Severn*
 Crawshay E., *Riverdale, Newnham*
 Crawshay Mrs., *The Oaklands, Awre, Newnham*
 Creese James (Gloucestershire Banking Company),
Cirencester
 Cripps Rev. C., *Stone, near Berkeley*
 Cripps E., *Cirencester*
 Cripps E. W., *Ampney, near Cirencester*
 Cripps F., *Cirencester*
 Cripps Mrs. W., *Ditto*
 Cromie Lady, *Witcomb Park, near Gloucester*
 Crompton F., *The Oaklands, Almondsbury, near Bristol*
 Croome J. Capel, *Bagendon House, near Cirencester*
 Croome F. H., *Greenhouse Court, near Stroud*
 Croome T. M., *Cainscross, near Stroud*
 Croome W. F., *North Cerney House, near Cirencester*
 Croome Miss, *Woodside, Stroud*
 Cropper Rev. H., *Sapperton Rectory, near Cirencester*
 Cubitt G. R. (Surgeon), *Cainscross Road, Stroud*
 Cullimer W., *The Rookery, Alveston*
 Cunningham Sir Francis, Bart., *Oxford Terrace, Charlton Kings*
 Curre Mrs., *Itton House, Chepstow*
 Currie Col., *The Mythe, Tewkesbury*
 Curry Misses, *Brierton House, Charlton Kings*
 Dalton E., *D.C.L., F.S.A., Dunkirk House, Minchinhampton*
 Dangerfield G. N., *M.D., Moreton House, Charlton Kings*

- Dangerfield W., *Beaumont House, Chalford*
 Dansey Capt., *Ampney Park, Cirencester*
 Darell Rev. Sir W. L., Bart., } *Frertherne Court, near*
 Darell Lionel E., } *Stonehouse*
 Darwin Mrs., *Clanna Falls, Lydney*
 Daubeny Rev. T., *Ampney, near Cirencester*
 Davenport Rev. J., *Welford, near Stratford-on-Avon*
 Davies Rev. G. D., *Alvington, near Newnham*
 Davies Rev. R. P., *The Rectory, Hatherop, near Fairford*
 Davies E. C. (Solicitor), *Tetbury*
 Davies E. Jenner, *Stonehouse*
 Davies W., *Stonehouse*
 Davies W., jun., *Eastington, Stonehouse*
 Davis Sir J. F., Bart., K.C.B., *Hollywood, Compton Green-*
field, near Bristol
 Davis Capt., *Hillesley House, Wotton-under-Edge*
 Davis H. F. A. (Solicitor), *Cainscross, near Stroud*
 Davy Rev. C. R., *Tracy Park, near Bath*
 Dawson Rev. B. J., *Hempsted Rectory, near Gloucester*
 De la Bere Rev. Bagot, *Prestbury, near Cheltenham*
 Deane G. O., *The Boyce Court, Dymock*
 Denker J., *Prestbury Green, near Cheltenham*
 Denne Rev. R. H., *Brimpsfield Rectory, near Gloucester*
 Denne H., *Brimscombe, Burleigh Court, near Stroud*
 Denny Miss, *Thornville, Leckhampton, near Cheltenham*
 Dent H., 1, *Arlington Villas, Leckhampton, near Cheltenham*
 Dent J. Coucher, *Sudeley Castle, near Winchcomb*
 Devereux Dr., *Tewkesbury*
 De Winton Capt. T., *Wallsworth Hall, near Gloucester*
 Dickens W., *Cherrington, near Shipston-on-Stour*
 Dickenson F. B. N., *Siston Court, near Bristol*
 Dighton Mrs. Gen., *Newland, near Coleford*
 Dighton J. (Solicitor), *Newent*
 Dighton J. H., *Oak House, Newland, near Coleford*
 Dighton Rev. E. C., *The Vicarage, Maisemore, near*
Gloucester

- Dixon M. T., *Newland, near Coleford*
 Dobell Mrs., *Detmore House, Charlton Kings*
 Dobell C. M., *The Grove, Charlton Kings*
 Dobell C. F., *Whittington Court, near Andoversford*
 Dobell Mrs. S., *Tocknells House, near Painswick*
 Dombrain Rev. H., *Framilode, near Stonehouse*
 Dorington J. E., *Lypiatt Park, near Stroud*
 Dowdeswell W., }
 Dowdeswell W. E., } *Pull Court, near Tewkesbury*
 Dowdeswell Mrs., *Worcester Road, Gloucester*
 Driver C., *Oakridge, near Stroud*
 Ducie Earl (Lord Lieutenant) and Countess of, *Tortworth Court, Falfield and Sarsden, near Chipping Norton*
 Dundas Rev. C. L., *The Vicarage, Charlton Kings*
 Dunderdale John, *Battledown Villas, Charlton Kings*
 Dunn Rev. R., *Cricklade*
 Dutton Hon. and Rev. F. G., *Bibury, near Cirencester*
 Dynevor Dowager Lady, *Barrington Park, Burford*
 Dynevor Lord, *Dynevor Castle, Llandeilo, Carmarthenshire*
- East W. E., *Morningside, Prestbury*
 Ebrington Viscount, *Ebrington, near Campden*
 Edgell E. H., *Tewkesbury*
 Edis T. (Surgeon), *Barton Street, Gloucester*
 Edwards Rev. B. *Blaisdon Rectory, near Gloucester*
 Edwards Rev. D., *North Nibley, near Dursley*
 Edwards G., *Redland Court, near Bristol*
 Ekins Rev. J., 2, *Tatchley Villas, Prestbury, nr. Cheltenham*
 Ellacombe Rev. H. N., *Bitton Vicarage, near Bristol*
 Ellett R. (Solicitor), *Cirencester*
 Elliott Rev. J., *Randwick, near Stroud*
 Elliott H. (Surgeon), *Barton Street, Gloucester*
 Elliott Mrs. F., *Beaufort Buildings, The Spa, Gloucester*
 Ellis E., *Sherborne House, The Spa, Gloucester*
 Ellis T. S., *Clarence Street, Gloucester*
 Ellis W. Viner, *Minsterworth*

- Ellison Rev. W., *The Priory, Bishop's Cleeve*
 Ellrington W. F., *Clearwell Court, Coleford*
 Elwes J. H., *Colesborne Park, near Cheltenham*
 Elwes H. J. *Preston, near Cirencester*
 Ely Rev. A., *Wheatenhurst, near Stonehouse*
 Ely Rev. E. A., *Lassington, near Gloucester*
 Embrey G., *Fairview Villa, Gloucester*
 Emeris Rev. J., *Upton St. Leonard's, near Gloucester*
 Empson J. W., *Ripple Hall, Tewkesbury*
 Esson G., *Northfield, Stroud*
 Estcourt Lady, *Tetbury*
 Estcourt G. T. J. Sotheron, M.P., *Estcourt House, near Tetbury*
 Estcourt Rev. W. J. B. (Honorary Canon of Gloucester Cathedral and Rural Dean), *Newnton, near Tetbury*
 Estcourt G. B., *Newnton House, Tetbury*
 Estcourt Miss, *Newton Priory*
 Etches Rev. W. H., *Longborough, Moreton-in-Marsh*
 Evans Rev. C., *Welland Villa, Prestbury*
 Evans Rev. J. G., *Rudford, near Gloucester*
 Evans Philip }
 Evans P. J. } *Brimscombe House, near Stroud*
 Evans S., *Beach House, Bitton*
 Eycott F., *Oakfields, Stonehouse*
 Eyre Rev. A. C., *Gloucester*
 Eyre C., *Kingshill, Dursley*
 Fenton James, }
 Fenton R. Kay, } *Norton Hall, Mickleton, near Broadway*
 Field Rev. J., *Oldbury-on-Severn, near Thornbury*
 Field J., *Norcot, near Cirencester*
 Fisher Major C. H., *The Castle, Stroud*
 Fisher J. T., *The Grange, Stroud*
 Fitzgerald Mrs., *Braydon House, near Minety*
 Fitzhardinge Lord, *Berkeley Castle*
 Fletcher Rev. G. C., *H.M. Prison, Gloucester*
 Fletcher G. B., *Shipton, near Andoversford*

- Fletcher G. A., *West Villa, Beckford*
 Fletcher W., *Shipton, near Andoversford*
 Flint B. F., *Spring Hill, Nailsworth*
 Floyd Capt., *Sutgrove House, Cirencester*
 Flux William *Bibury Court, Fairford*
 Foll Capt., *Beckford Hall, near Tewkesbury*
 Forbes Col. G. H., *Rockstower, near Dursley*
 Ford Capt., *Ebworth Park, Stroud*
 Ford W., *The Lealands, Minchinhampton*
 Forster Rev. F. S., *Vicarage, Chipping Campden*
 Foster Rev. B. (Minor Canon of Gloucester Cathedral),
Russell Street, Gloucester
 Foster Rev. J. P., *Elmore*
 Fouracre Misses, *Brunswick Square, Gloucester*
 Fowler O. (Surgeon), *Cirencester*
 Fox Rev. W. C., *Frampton Cotterell*
 Foxall E., *Rock House, Cinderford*
 Francis G. E. (Crown Receiver), *Coleford*
 Francis R. G. (Solicitor), *Broadwell, near Stow*
 Franklin D. (Solicitor), *Berkeley Street, Gloucester*
 Franks Col., *Glendown, Battledown*
 Freeman W., *Manor House, Little Beckford*
 Freer C., *Swindon Manor House, near Cheltenham*
 Frith Mrs., *Highlands, Nailsworth*
 Frowde Capt., *Waldron Court, Newent*
 Fry Rev. W., *Hanham Vicarage*
 Fryer K. H., *Maitland House, Gloucester*
 Fulljames Mrs., *Foscomb, near Gloucester*
 Fulljames R., }
 Fulljames Miss, } *Ashelworth, near Gloucester*
 Fust H. Jenner, *Hill Court, Berkeley*
 Fust H. Jenner, jun., *Hill Cottage, Falfield, R. S. O.*
 Fyffe E. W., *Hazelrigge Lodge, Minchinhampton*
 Gabb Rev. J. F. S., *Balcarras, Charlton Kings*
 Gabb J. W., *Balcarras Lawn, Charlton Kings*
 Gabell Rev. A. C., *Leigh Vicarage, near Cheltenham*

- Gael S. H., *Porturet House, Charlton Kings*
 Gainer J., *Stonehouse*
 Gainer R., *Stonehouse*
 Gardiner Mrs., *Kingscote, near Wotton-under-Edge*
 Gardner W. (Surgeon), *Painswick*
 Gardom E. T. (Solicitor), *Longford, near Gloucester*
 Garne W., *Manor House, South Cerney*
 Garnham B., *Wellington Parade, Gloucester*
 Gedge Rev. E. *Aldsworth*
 George C., *Clifton*
 George G., *The Warren, near Lydney*
 George Mrs., *Cherington Park, Avening*
 Gibbons J. S., *Boddington Manor, near Cheltenham*
 Gibbs Rev. T. C., *Coates, near Cirencester*
 Gibson Rev. J., *Kingstanley Rectory, Stonehouse*
 Giffard Admiral, C.B., *Cherrington Park, near Stroud*
 Gifford Right Hon. Lady, *Cirencester*
 Gifford Hon. and Rev. J., *Siddington, near Cirencester*
 Gillar W. T. *County Bank, Gloucester*
 Gimblett, Mrs., *Lydney*
 Gist Capt. F., *Kingscote Cottage, Wotton-under-Edge*
 Gloucester and Bristol, Right Rev. Lord Bishop of
*The Palace, Gloucester, and 35, Great Cumberland
 Street, London*
 Gloucester, the Very Rev. Henry Law, the Dean of, *The
 Deanery, Gloucester*
 Gloucester, the Ven. and Rev. J. W. Sheringham,
 Archdeacon of, *Standish Vicarage, Gloucester*
 Glynn Rev. C., *Overbury, Tewkesbury*
 Glynn Mrs., *Abbey Cottage, Tewkesbury*
 Godman E. T., *Banksfee, Moreton-in-Marsh*
 Godwin Rev. F., *Northleach*
 Goldie Rev. T., *Farmington, near Northleach*
 Golightly Rev. T. G. (Rural Dean and Hon. Canon of
 Gloucester Cathedral), *Shipton Moyne, near Tetbury*
 Gollop J., *Moorlands, Lydney*

- Gompertz Rev. W. S. T., *Pilning*
 Goodricke Lady, *The Mythe, Tewkesbury*
 Goold C., *Manor House, Newnham*
 Goold Mrs. F., *Littledean, near Newnham*
 Gordon Major-Gen., C.B., *Bisley, near Stroud*
 Gordon Miss, *Kemble, near Cirencester*
 Gough J., *Greenland House, Prestbury, near Cheltenham*
 Grace E. M., M.D. (Coroner), *Thornbury*
 Graham G. A., *Rednock, Dursley*
 Graham Miss, *The Heath, Upton-on-Severn*
 Grant H. S. (Surgeon), *Westbury-on-Severn*
 Graves Lady Steele, *Mickleton Manor, near Campden*
 Graves Mrs., *Barton Street, Gloucester*
 Greatehead Rev. S., *Beach Lodge, Prestbury*
 Greaves Rev. F. A. L., *Clifton, Bristol*
 Green F. J. (Solicitor), *Gloucester*
 Green W. H., 1, *North Villas, Spa, Gloucester*
 Gregory G. S. (Surgeon), *Beeches Green, Stroud*
 Grey Mrs, *Cliff Villa, Leckhampton*
 Grey J , *Parklands, Wheatenhurst*
 Griffith J. C., *Prior's Mesne, Lydney*
 Griffiths Rev. F. W., *Coalpit Heath*
 Griffiths F. T., *The Grange, Bishops Cleeve*
 Griffiths W. H., *Chipping Campden*
 Grist R. A., *Bourne House, Brimscombe*
 Grist G., *Bourne Villa, Ditto*
 Grove Rev. C. W., *Mythe House, Tewkesbury*
 Guise Col. Sir W. V., Bart., and Lady, *Elmore Court, near Gloucester*
 Guise J. W., Solicitor, *Newnham and Gloucester*
 Guise W. F. G., *Ditto*
 Guise Rev. F. C., *Longhope, near Gloucester*
 Guise Rev. J., *Lea, near Ross*
 Guise F. E. (Clerk of the Peace), *Dean Hall, Newnham*
 Gwynne Mrs., *Lillybrook, Charlton Kings*
 Gyde E., *Cainscross, near Stroud*

- Hadow Rev. W. E., *South Cerney, near Cirencester*
Haines J. P., *Moor Wood, Bagendon, Cirencester*
Haines J. P. Wilton, *The Lodge, Denmark Road, Gloucester*
Hale Charles, *London Road, Gloucester*
Hale R. B., *Alderley, near Wotton-under-Edge*
Hall Rev. G. C., *Churcham, near Gloucester*
Hall Rev. R. *Flaxley, near Newnham*
Hall Rev. J. M., *Harescombe Rectory, near Stroud*
Hallewell J. Watts, *Stratford Park, Stroud*
Hampson Mrs., *Ullen Wood, near Cheltenham*
Hancox Walter J., *Chalford Hill, Stroud*
Hand Rev. W. P. L., *Great Barrington*
Hardy Rev. H. H., *Mitcheldean*
Hare S. V., *Knole Park, Almondsbury*
Harford J. B., *Stoke Park, near Bristol*
Harford Mrs., *Blaise Castle, near Henbury*
Hargreaves Capt. J., *Leckhampton Court*
Harrison Capt., *Clanna, near Lydney*
Harrison Rev. F., *Almondsbury*
Harrison Rev. J., *Beckford, near Tewkesbury*
Hartland Ernest, *The Oaklands, Charlton Kings*
Hartshorn J. A., *Bledington, near Chipping Campden*
Harvey Rev. Canon R., *College Green, Gloucester*
Harvey F., *Barnwood Court, near Gloucester*
Harwood E., *Woodhouse, Almondsbury*
Haslewood Rev. A. B., *Sutgrove House, Cirencester*
Hasluck Rev. E., *Little Sodbury Rectory, Chipping Sodbury*
Hatcher J., *Marlwood Grange, near Thornbury*
Hatherley H., *Ivy Grove, Stonehouse*
Hawkins Rev. E. H., *Vicarage, Whitehall, Stroud*
Hayward Capt. Curtis, *Quedgeley, near Gloucester*
Hayward Rev. H. R., *The Vicarage, Cirencester*
Hayward Mrs. G. C., *The Highlands, Nymphsfield, near Stonehouse*
Hayward Misses, *Hayward's End House, Stonehouse*

- Head Rev. G., *Aston Somerville, near Evesham*
 Heane W., M.D., *Cinderford*
 Heath Rev. C., *Hucclecote, near Gloucester*
 Heelas Mrs., *Chalford*
 Heim C. M., *Mangotsfield House, near Bristol*
 Helps R. S., *Denmark Road, Gloucester*
 Helps Mrs. A., *Barton Street, Gloucester*
 Helps A. S., *Birdlip, Gloucester*
 Hemming Rev. B. F., *Cleeve Rectory*
 Henderson A. (Solicitor), *Tulfleigh, near Gloucester*
 Henderson H. B., *Badgworth Court, near Cheltenham*
 Henegan Mrs., *Castleton Villa, Charlton Kings*
 Henry Dr., *Hatfield House, Ledbury*
 Henry Frank, *Elmestree House, near Tetbury*
 Hepworth G. (Surgeon), *Grey Friars House, Gloucester*
 Herbert S., *Longford, near Gloucester*
 Herbert W. D., *Wotton, near Gloucester*
 Heyward Rev. H. B., *Winston, near Cirencester*
 Hicks Mrs., *Hempstead, near Gloucester*
 Higgs Rev. A., 2, *Oxford Place, Charlton Kings*
 Higgs C. C., *Langton House, Charlton Kings*
 Hill Mrs. W., *Leigh House, near Cheltenham*
 Hill Mrs., *The Thrupp, near Stroud*
 Hill Miss, *Box House, Minchinhampton*
 Hillier J., *Newmarket House, near Nailsworth*
 Hilton Rev. A. G., *Witcomb, near Gloucester*
 Hinton W. H., *Coleford*
 Hippisley Rev. R. W., *The Rectory, Stow-on-the-Wold*
 Hitchens R., *Horfield Lodge, near Clifton*
 Hoare C. A. R., *The Querns, Cirencester*
 Hodges Rev. J. H., *Eastleach Martin*
 Hodges W. (Surgeon), *Cirencester*
 Hodgson B. H., *Alderley, near Wotton-under-Edge*
 Holbrow Rev. T., *Sandhurst*
 Holford R. S., *Weston Birt, near Tetbury, and Dorchester House, Park Lane, London*

- Holland Rev. C. W., *Shirehampton*
 Hollins S., *The Towers, Beckford*
 Holloway G., *Farmhill, Stroud*
 Holloway G. J., *Richmond House, Stroud*
 Holloway H., *Hill House, Stroud*
 Holmes Col., *Whithorne, Charlton Kings*
 Holt Misses, *Uckington, near Cheltenham*
 Hone Rev. J. F., *Tirley Vicarage, near Tewkesbury*
 Honeywill W. H., *Alveston*
 Hooper Rev. H. E., *Chedworth, near Northleach*
 Hooper C., *Eastington Lodge, Stonehouse*
 Hope Rev. S., *Chedworth Vicarage, Northleach*
 Hope Rev. J., *Dodington, near Chipping Sodbury*
 Hopton Misses, *Lower Cam, near Dursley*
 Hornblower J., *Avening*
 Horsley Col., *Horsley Court, near Nailsworth*
 Horwood Rev. T. G., *Tetbury*
 Howard Rev. T. H., *Warmley, near Bristol*
 Howard E. Stafford, M.P., *Thornbury Castle, nr. Thornbury*
 Howsin Dr., *Rowcroft, Stroud*
 Hughes A. S., *Uplands, Stroud*
 Hulbert E., *Enfield Villa, Stroud*
 Humphris Miss, *Fairford*
 Hunt Miss, 14, *College Green, Gloucester*
 Hunt A. Brooke, *Peers Court, Dursley*
 Hutchinson Rev. C. G. (Honorary Canon of Gloucester
 Cathedral), *Batsford, near Moreton-in-Marsh*
 Hutchinson Capt., *Avening*
 Hyett J., *Quinton, near Campden*
 Hyett F. A., *Painswick House, Stroud*
- Iles Mrs. Albert, *Croft House, Fairford*
 Iles Alexander, } *Fairford*
 Iles Daniel, }
 Iles Daniel, Jun. (Surgeon), *Montague House, Fairford*
 Innell Mrs., *Spa, Gloucester*

- Inskip E., *Hucclecote, near Gloucester*
 Ireland Rev. W. S. de Courcy, *Chalford*
- Jackson Rev. J. H., *Vicarage, Tytherington*
 Jackson Rev. J. N., *Sudeley Manor, Winchcomb*
 Jackson R., *Cotswold, Leckhampton*
 Jackson Miss, *Brunswick Square, Gloucester*
 James Rev. G., *The Deanery, Gloucester*
 James F., *Edgeworth Manor House, near Cirencester*
 Jenkins A. H., 1, *Cambridge Villas, Gloucester*
 Jenkins R. C., *Beachley Lodge, Tidenham*
 Jenkinson Sir G., Bart., M.P., and Lady, *Eastwood Park, near Falfield, R. S. O. Gloucestershire*
 Jenner M. H., *Manor House, Churchdown*
 Jennings Rev. R. K., *Rectory, Condicote*
 Jewesbury F. C., *The Limes, Longford, near Gloucester*
 Jones Rev. C. J., *The Vicarage, Westbury-upon-Severn*
 Jones Rev. F. W., *Dumbleton*
 Jones A. G., *Down Hatherley Court, near Gloucester*
 Jones J. H. (Notary Public), *College Green, Gloucester*
 Jones J. Hampson, *Kempsford Manor, Fairford*
 Jones W. F. (City Clerk of the Peace), *Berkeley Street, Gloucester*
 Jones W. Price, *Elm Green, Cirencester*
 Jones Mrs., *Underdean Larches, Blakeney*
- Kay Sir Brook, Bart., and Lady, *Stanley Lodge, Charlton Kings*
- Keble Rev. T., *Bisley, near Stroud*
 Keene W. P., *Minety House, near Malmesbury*
 Kemble Capt. F., R.N., *London Road, Gloucester*
 Kempthorne, Rev. R. T., *Rectory, Abbenhall*
 Kendall Mrs., *The Friars, Gloucester*
 Kendall E. (Solicitor), *Bourton-on-the-Water*
 Kennedy Rev. W. J., *Barnwood, near Gloucester*
 Kent Rev. A., *Coln St. Aldwyn, near Fairford*
 Ker A. H. (Solicitor), *Fairford*

- Kerr Russell J., *The Haie, Newnham*
 Kewley Rev. G. R., *Icomb Rectory, Stow*
 Key Gen., *Coates, Cirencester*
 Kimber E., *Avening House, Stroud*
 Kingdom Mrs., }
 Kingdom C. W., } *Bank House, Cirencester*
 Kingscote Col. R. N. F., C.B., M.P., and Lady Emily
Kingscote, near Wotton-under-Edge
 Kitcat, Rev. D., *Weston Birt, near Tetbury*
 Knox Major J. (Governor of H.M's Prison), *Gloucester*
 Knowles Major A., *New Court, Newent*
 Knowles W., *Park Road, Gloucester*
 Kynaston Rev. Tewkesbury, *Church Street, Charlton*
Kings
 Lancaster T., *Bownham House, near Stroud*
 Lane Walter, *King Stanley*
 Latcham C., *Westwood House, Filton, Bristol*
 Lawrence Rev. A. C., *The Rectory, Whittington*
 Lawrence Mrs., *Sevenhampton Manor, near Andoversford*
 Lawrence C. W., *Chesterton House, Cirencester*
 Lawson Rev. R., *Upton-on-Severn*
 Leach Capt., R.N., *Conway House, Charlton Kings*
 Leatham E. A., M.P., *Miserdine Park, near Cirencester*
 Leatham A. W., *Miserdine House, Cirencester*
 Leigh W., *Woodchester Park, near Stroud*
 Leighton D. C., *Bafford Cottage, Charlton Kings*
 Leaky Rev. A., *Fairford*
 Le Blanc A., *Prestbury House, near Cheltenham*
 Le Marchant Rev. W. H., *Haresfield, near Gloucester*
 Le Marchant Rev. R., *The Rectory, Little Rissington,*
Moreton-in-Marsh
 Le Mesurier Rev. G. F., *Didmarton, near Tetbury*
 Leo Herr, *Longford, Gloucester*
 Leonard A. S., *Rodborough, Stroud*
 Leonard Rev. A., *Down Ampney, near Cricklade*
 Liddell Rev. W. W., *Cowley, near Cheltenham*

- Liddell Misses. *Hetton Lawn, Charlton Kings*
 Liddiatt F. A., *Chalford*
 Lippincott R., *Over Court, near Almondsbury*
 Little Gen. Sir A., *K.C.B., Upton House, near Tetbury*
 Little Rev. T. P., *Oxenhall, near Newent*
 Little E. C. (Returning Officer), *Stroud*
 Little E. P. (Solicitor), *Stroud*
 Little J. C., *Pitchcombe House, near Stroud*
 Little Misses, *Hetton Lawn, Charlton Kings*
 Litton Rev. E. A., *Naunton, near Stow*
 Lloyd J. Skipp, *M.A., The Grange, Abinghall*
 Lockett Rev. W., *Littledean, near Newnham*
 Long D., *Whaddon, near Gloucester*
 Long G. B., *Chipping House, Wotton-under-Edge*
 Long S., *Wotton-under-Edge*
 Long Mrs. P., *Wotton-under-Edge*
 Long R., *Kings Wood, Bristol*
 Lovesy C. W., 3, *Keynsham Bank, Cheltenham*
 Luce Rev. J. J., *Witherley House, London Road, Gloucester*
 Lucy W. C., *The Wynstones, Brookthorpe, near Gloucester*
 Lucy C., *Harescomb, near Stroud*
 Lush L. S., *Standish, near Stonehouse*
 Lutener Miss, *Arle Court, near Cheltenham*
 Lynes Rev. W., *The Vicarage, Cinderford*
 Lysons Rev. D. G., *Rodmarton, near Cirencester*
 Lyttleton Hon. and Rev. W. H. (Canon of Gloucester
 Cathedral), *College Precincts, Gloucester*

 Mabbett J., *Stinchcomb, near Dursley*
 Machin Miss, *Bicknor House, Coleford*
 Maclaine Sir John, *English Bicknor, Coleford*
 Maclean Rev. G. G., *Vicarage, Southrop, near Fairford*
 Maclaine W. O., *Kington House, Thornbury*
 Macnamara Col., *Battledown Villas, Charlton Kings*
 M'Clellan Rev. J. B., *Royal Agricultural College, Ciren-
 cester*
 Madan Rev. G. (Hon. Canon of Bristol Cathedral), *Dursley*

- Maddy Rev. H. W., *Down Hatherley, near Gloucester*
 Maitland Reid Capt. T., *Sunnyside, Leckhampton*
 Majendie Rev. S. (Precenter of Gloucester Cathedral),
Palace Yard, Gloucester
 Mallam Rev. B., *Poole Keynes, Cirencester*
 Marah Rev. W. H., *Little Compton, near Chipping-Norton*
 Marden E. K. E., *Prior Mesne, near Lydney*
 Margetson W., *Downfield, Stroud*
 Marling Sir S. S., *Stanley Park, near Stroud*
 Marling W. H., *Stanley House, Stroud*
 Marriott Misses, *Overbury's Piece, Charlton Kings*
 Marshall H. J., *Poulton, near Cricklade*
 Marshman Capt. (Adjutant Royal North Gloucester
 Militia), *Chesterton, near Cirencester*
 Martin G. E., *Ham Court, near Upton-on-Severn*
 Martin R., *Overbury Court, near Tewkesbury*
 Martin R. S. (Surgeon), *Kemerton*
 Martin Miss, *Norton House, near Tewkesbury*
 Martin Mrs., *Showborough, near Tewkesbury*
 Master Col. W. C., *C B., Harts Almondsbury nr. Bristol*
 Master Rev. A., *Preston, near Cirencester*
 Master T. W. C., *The Abbey, Cirencester*
 Master T. W. C., jun., *M.P., Stratton House, Cirencester*
 Master H. O. C., *Knole Park, Almondsbury*
 Maule H. A., *Blythe Court, Newnham*
 May Dr., *Highfield House, Bisley*
 Mayer G. L., *Churchdown, near Gloucester*
 Mayer H., *Wolton Hill, Gloucester*
 Mayne Rev. J., *St. Catharine's Vicarage, Gloucester*
 Mayne Rev. W. J., *Windrush, near Northleach*
 McCrea Rev. Herbert, *Painswick Vicarage, near Stroud*
 McNeale J. D., *Charlecote, Battledown, near Cheltenham*
 McNeale Donald, *Charlcote, Charlton Kings*
 Medd Rev. P. G. (Hon. Canon of St. Alban's), *North
 Cerney Rectory, near Cirencester*
 Medland J., *Gloucester*

- Mercier Rev. J. J., *The Rectory, Kemerton, near Tewkesbury*
 Metcalfe G. J., *Rooksmoor House, Woodchester*
 Minchin —, *Townsend House, Leonard Stanley*
 Miles Rev. H., *Huntley, near Gloucester*
 Miles P. W. S., *Penpole House, King's Weston, near Bristol*
 Miles Misses, *Staple Hill House, near Mangotsfield*
 Miles J. W., *Shirehampton, near Bristol*
 Miller G., *Brentry House, Westbury-on-Trym*
 Milligan Mrs., *Ashcroft, Cirencester*
 Mills W. M., *Woolstone, near Cheltenham*
 Moberly Rev. C., *Coln Rogers*
 Molesworth Rev. W., *Bishopsworth*
 Moore J. (Surgeon), *Bourton-on-the-Water*
 Moore C. W., *Avonside, Tewkesbury*
 Moore F. (Solicitor), *Tewkesbury*
 Moore H., *Battledown View, Charlton Kings*
 Morgan Rev. H., *Compton Abdale, near Northleach*
 Morgan T. H., *Tidenham House, Chepstow*
 Morton Capt., *Bisley Road, Stroud*
 Morton Rev. T., *South Cerney*
 Morris T., *Maisemore Court, near Gloucester*
 Morris Mrs., *Dowdeswell*
 Morse Miss, *College Green, Gloucester*
 Mott A. J., *Adsett Court, Westbury-on-Severn*
 Mould Rev. F. T., *Quenington*
 Mould W. S., *Willersey, near Campden*
 Mooyaart Rev. R. J., *Amberley Rectory, near Stroud*
 Mullings J., *Cirencester*
 Murrell J., *West-End Terrace, Gloucester*
 Musgrave W. A. W., *Barnsley Park, Cirencester*
 Nash Rev. A., *Quedgeley, near Gloucester*
 Nash Rev. R. S. (Honorary Canon of Bristol Cathedral),
Old Sodbury
 Naylor Rev. C., *Crypt School, Barton Street, Gloucester*
 Needham, Dr., *Barnwood House, near Gloucester*
 Neville Rev. F., *Ham House, Charlton Kings*

- Newbould F., *The Knapp, Charlton Kings*
 Newcomb Fitz-Roy, *Prinknash Park, near Painswick*
 Newman S. J., *Nailsworth*
 Newport Mrs., *Lyefield, Charlton Kings*
 Niblett J. D. T., *Haresfield Court, near Gloucester*
 Nicks W., *Greville House, near Gloucester*
 Noel Lt.-Col. E. A., *Clanna House, Alvington, near Lydney*
 Norman Major-Gen., C.B., *The Hearne, Charlton Kings*
 Northwick Lord, *Northwick Park, near Campden*
 Norton Misses, *Spring Hill, Nailsworth*
 Nussey Rev. E. R., *Longney, near Gloucester*

 Oakley Mrs., *Hucclecote, near Gloucester*
 Oldfield Rev. E. C., *Minchinhampton*
 Ormerod Rev. G. T. B., *The Thrupp, Stroud*
 Owen Rev. F., *Miserden*
 Owen Lady, *Taynton House, near Gloucester*

 Page Rev. A. S., *Selsley, near Stroud*
 Paine Dr. W. H., *Corbett House, Stroud*
 Pantin Rev. J. W., *Westcote, Stow-on-the-Wold*
 Paravicini Rev. F. de, *Avening, near Stroud*
 Parker H. E., *Lechlade*
 Parker A. (Solicitor), *Newnham*
 Parry T. Gambier, *Highnam Court, near Gloucester*
 Parson E., *Coates, Cirencester*
 Parsons R. H. B. (Solicitor), *Stroud*
 Partridge Dr., *Bowbridge, Stroud*
 Partridge John, *Newnham*
 Partridge Miss A. B., *Beech Grove, Bishop's Wood, nr. Ross*
 Paul Alfred H., *Tetbury*
 Paul Robert C. (Solicitor), *Ditto*
 Paul E. J. D., *Rodborough Manor, near Stroud*
 Pavey H. (Surgeon), *Nailsworth*
 Payne Rev. J. V., *Brunswick Square, Gloucester*
 Peache Rev. A., *Mangotsfield, near Bristol*
 Peacock H., M.D., *Albion House, The Spa, Gloucester*

- Pearce F. T., 6, *Alexandra Terrace, Gloucester*
 Penfold C., *Bristol Road, Gloucester*
 Penley Rev. F. P., *Cam, Dursley*
 Pennell Mrs., *The Greenway, Dymock*
 Penny Rev. E. G. *College Green, Gloucester*
 Peters Rev. T., *Eastington, near Stonehouse*
 Phelps W. J., *Chestal, Dursley*
 Phillips Rev. H., *Upton, near Gloucester*
 Phillips Mrs., }
 Phillips, J., } *The Elms, Charlton Kings*
 Pitt Rev. J., *Rendcomb, near Cirencester*
 Playne C., *Theescombe, Amberley*
 Playne E., *Springfield, Minchinhampton*
 Playne G., *Forwood Villa, Minchinhampton*
 Playne G. F., *Whitecroft, Nailsworth*
 Playne H., *The Downs, Chalford, near Stroud*
 Playne P., *Park Hill, Inchbrook, Nailsworth*
 Playne A. T., *Longfords, Minchinhampton*
 Playne W., *Longfords, Avening, near Minchinhampton*
 Plummer J. J., *Inchbrook, Nailsworth*
 Pole Sir P. Van Notten, Bart., *Todenham House,
 Moreton-in-Marsh*
 Pole H. Van Notten, *Watermoor House, near Cirencester*
 Pontifex, Rev. A., *Yate, near Sodbury*
 Poole Mrs. *Chalford House, Chalford*
 Poole Mrs. H., *Parkend, Lydney*
 Ponsonby Hon. Gerald, *Wyck Hill, Stow-on-the-Wold*
 Popplewell —, *Balcarras House, Charlton Kings*
 Portman Major H. W., *Redhill, Lydney*
 Potter Capt. J. F., *Broadwell, near Burford*
 Potter R., *Standish House, near Stonehouse*
 Potter T. W., *East Court, Charlton Kings*
 Powell Trevor, *Gloucester*
 Prance R., *Great Westbourne, Evesham*
 Prevost Rev. Sir G., Bart. (Hon. Canon of Gloucester
 Cathedral), *Stinchcomb, near Dursley*

- Price Major W. E., *Hillfield, Gloucester*
 Price W. P., *Tibberton Court, near Gloucester*
 Price Rev. H. T., *Elkstone, near Cheltenham*
 Price Rev. W. H., *The Rectory, Coln St. Denis, near Northleach*
 Friday — (Auctioneer), *Longford, Gloucester*
 Friday C., *Barnwood*
 Friday H., *South Villas, Barnwood*
 Pringle Rev. A. D., *Blakeney, near Newnham*
 Pritchett C. P., *Coombe House, Wotton-under-Edge*
 Probyn Major E., *Manor House, Huntley, near Gloucester*
 Procter W., *Olivers, Painswick*
 Proctor Rev. H., *The Vicarage, Coleford*
 Pruen Rev. Henry B., *Twyning Vicarage, near Tewkesbury*
 Purnell Miss, *Stancomb Park, near Dursley*
 Raikes S. N. H., *Hill Ash House, Dymock*
 Rankin Rev. E., *Maiseyhampton, near Cirencester*
 Ravenhill Rev. T. H., *Vicarage, Arlingham, near Stonehouse*
 Rawes Rev. J., *Alveston Vicarage*
 Rayer Miss, *Rose Villa, Bishop's Cleeve*
 Rayson Rev. W., *Worcester*
 Rea W., *Barnwood, near Gloucester*
 Read Mrs., *The Tinings, Shurdington*
 Reeve J., *Twyning Park, Tewkesbury*
 Redesdale Lord, *Batsford Park, near Moreton-in-Marsh*
 Reed Rev. C. M., *The Rectory, Hasfield*
 Rees Rev. G. E., *Bagendon*
 Rensch Miss, *Teano House, Charlton Kings*
 Restall J., *Upland House, Chalford*
 Reynolds J., *Brunswick Lawn, Gloucester*
 Ricardo Mrs. H. D., *Gatcombe Park, Minchinhampton*
 Rice Hon. Misses, *Matson House, near Gloucester*
 Rice Hon. and Rev. H., *The Rectory, Great Rissington, near Burford*
 Rice Rev. R., *Vicarage, Little Barrington*
 Rice Hon. John Talbot, *Oddington, Stow-on-the-Wold*

- Richardson C. S., *Woodmancote, Dursley*
 Ricketts T., *Osborne House, Frocester*
 Riddiford G. F. (Solicitor), *Barnwood, near Gloucester*
 Riddiford the Misses, *Hillfield Parade, Gloucester*
 Ridding Rev. C. H., *Slimbridge*
 Ritchie A., *The Thrupp, Stroud*
 Ritchie, C., *The Thrupp, Stroud*
 Robbins G. A., *Clay Hill, near Lechlade*
 Roberts Capt. T. B., *Hazeldine, Newent*
 Roberts Rev. G. B. B. J., *The Vicarage, Uckington,
 near Cheltenham*
 Roberts J. A., *Rodborough*
 Roberts W., *Downfield House, Stroud*
 Roberts Mrs., *Uley*
 Robertson Henry B., 6, *Palace Yard, Gloucester*
 Robeson Rev. Heming, *Vicarage, Tewkesbury*
 Robinson T., *Longford Park, near Gloucester*
 Robinson W. R., *Quedgeley House, Gloucester*
 Rochford J. B., *Hambrook House, Charlton Kings*
 Rogers Rev. W. R. C., *Dowdeswell Rectory, nr. Cheltenham*
 Rogers R. R. Coxwell, *Dowdeswell Court, near Cheltenham*
 Rogers W. F. (Solicitor), *Tetbury*
 Rooker Rev. J., *Clifton, Bristol*
 Rolt Mrs., } *Ozleworth Park, Wotton-under-Edge*
 Rolt J. W., }
 Royce Rev. D., *Lower Swell, near Stow*
 Rumsey Capt. (Adj. S. G. Mil.), *Horfield, near Bristol*
 Russell Rev. —, *Chambers Court, near Tewkesbury*
 Russell Rev. C. M., *Frampton-on-Severn*
 Ryan Col., *Langton Villa, Charlton Kings*
 Ryder Hon. H. Dudley, *Mickleton House, near Broadway*
 Ryland Sydney, *The Knoll, Charlton Kings*
- Sadler Mrs., *Marlborough House, Witcomb*
 Salmon T. H., *Fern Park, Almonsbury*
 Salmon W. P., *Ashton Keynes, Cirencester*

- Sampson E., *Henbury, near Bristol*
 Sanders Mrs., *Beaufort Buildings, Gloucester*
 Sandes Mrs., *Charlton Lodge, Charlton Kings*
 Sands Mrs., *Connaught Buildings, Barnwood*
 Sankey Rev. E. H., *Gorsley*
 Sargeaunt J. P., *The Lodge, Tewkesbury*
 Sawyer Mrs., *Severn House, Henbury, near Bristol*
 Sayer J., *Slowe House, Arlingham*
 Scott Rev. H. D. Y., *Tibberton, near Gloucester*
 Scott H. (Solicitor), *London Road, Gloucester*
 Scudamore Miss, *Cleveland Cottage, Slurdington*
 Scobell Rev. E. S., *Gloucester*
 Scobell S. G. T., *The Down House, Redmarley*
 Searancke F. J., *The Rangers, Dursley*
 Senior Rev. J., *The Rectory, Stanton, near Coleford*
 Sergison Misses, *Southam Delabere, near Cheltenham*
 Sewell J., *The Beeches, Cirencester*
 Sewell E. C., *ditto*
 Sewell Rev. H., *Wotton-under-Edge*
 Seys W. Æ., *Tutshill House, near Chepstow*
 Seymour T. G., *Northwoods, near Bristol*
 Sharp Rev. J. W., *Northleach*
 Shaw Rev. G. F. E., *Edgeworth*
 Shawcross Rev. W., *Hewelsfield*
 Shekell T. S., *Pebworth, near Campden*
 Sheppard C. E., (Solicitor), *Wootton House, Gloucester*
 Sherborne Lord, *Sherborne Park, near Northleach*
 Sheringham Rev. J. W. (Archdeacon of Gloucester,
 Honorary Canon of Gloucester Cathedral), *Standish
 Vicarage, near Gloucester*
 Sherratt Mrs., *Newent*
 Sibley G. W., *Wycliffe College, Stonehouse*
 Sibree Rev. J., *Bussage House, Stroud*
 Simons Rev. C. W., *Saintbury, near Evesham*
 Slater J., *Lower Barton House, Gloucester*
 Slead Mrs., 4, *Wellington Parade, Gloucester*

- Slight Rev. H. S., *Twigworth, near Gloucester*
 Smith Rev. W., *Newland, near Colxford*
 Smith Rev. W. L., *Dorsington, near Campden*
 Smith C., *Filkins, near Burford*
 Smith C., *Mount Serratt, Stroud*
 Smith C. W., *Vale House, Chalford*
 Smith E. (Solicitor), *Stroud*
 Smith G. B. (Solicitor), *The Beeches, Nailsworth*
 Smith H., *Cleveland Lodge, Prestbury, near Cheltenham*
 Smith J., *The Port, Brimscombe*
 Smith W. (Solicitor), *Newnham*
 Smith P. P., *The Chestnuts, Minchinhampton*
 Smith R., *Spring Hill, Nailsworth*
 Smith W. H., *The Close, Minchinhampton*
 Smithe Rev. Dr. F., *Churchdown, near Gloucester*
 Smyth Rev. T., *Vicarage, Cowhoneybourne*
 Somerset Rev. W., *Woolastone, near Chepstow*
 Somerset H. R. C., *Great Badminton, Chippenham*
 Sparling Rev. P. W. (Head Master), *College School,
Palace Yard, Gloucester*
 Spire G. (Solicitor), *Stroud*
 Stack Lady, *The Hayes, Prestbury*
 Stanton Rev. W. D., *Toddington, near Winchcomb*
 Stanton Rev. W. H., *Hazelton Rectory, near Cheltenham*
 Stanton The Misses, *Upfield Lodge, near Stroud*
 Stanton, J. T., *The Leaze, Eastington, near Stonehouse*
 Stanton W. J., M.P., *The Culls, Stroud*
 Stather Col., *Woodchester*
 Stenson W. S., *Bourton-on the-Water*
 Stephens J., *Churcham*
 Stephens J. H., *Winchcomb*
 Stephens S., *Ebley, near Stroud*
 Steward Rev. C. H., *Northway House, near Tewkesbury*
 St. Clair-Rogers E., *The Cottage, Witcomb*
 St. George Mrs., *Brownhill Villa, Chalford*

- St. John Rev. M. W. F., *Kempsford Vicarage, Fairford*
 Stoughton T. A., *Owlpen, Uley, near Dursley*
 Stout W., *Barnwood, Gloucester*
 Strachan J. G., *Farm Hill Park, Stroud*
 Strickland Miss, *Apperley Court, near Tewkesbury*
 Strong Rev. R., *The Slad*
 Sturge E., 1, *Spa Villas, Gloucester*
 Suckling Mrs., *Brownhill, near Stroud*
 Sudeley Lord, *Toddington Park, near Winchcomb*
 Suffolk Earl of, *Charlton, near Malmesbury*
 Sumner C. (County Court Judge), *Hempstead Court, near Gloucester*
 Sumner R. (Solicitor), *Horton Road, Wotton, Gloucester*
 Sullivan H., (Solicitor), *Coln St. Aldwyn, near Fairford*
 Surman J., *Tredington, near Tewkesbury*
 Sweetapple Mrs., *Barton End*
 Swanwick Russell, *Royal Agricultural Farm, Cirencester*
 Swinburne T. W., *Corndean Hall, near Winchcomb*
- Talbot Hon. and Rev. G. G. C., *Witlington, nr. Cheltenham*
 Talbot Capt. G., *Temple Guiting, near Winchcomb*
 Talbot G. Canning, *Prescott House, near Winchcomb*
 Targett Rev. J., *Falfield*
 Taunton J. H., *Brimcombe*
 Taylor Rev. R. H., *Kemble, near Cirencester*
 Taylor Rev. W. H., *Parsonage, Christchurch, near Newnham*
 Taylor James, *Rendcomb Park, Cirencester*
 Taylor Rev. J. M., *Bourton on-the-Hill*
 Taynton T. (Solicitor), *Wotton Hill House, Gloucester*
 Taynton C. (Solicitor), *Hillfield, Gloucester*
 Taynton H. (Solicitor), *Barnwood, Gloucester*
 Teakle E., *Nailsworth*
 Teesdale F., *Kingsland House, Blakeney, Newnham*
 Temple Rev. W. H., *Cotswold Lodge, Charlton Kings*
 Tetley Rev. J. B., *Highnam, near Gloucester*
 Thackwell J. C., *Wilton Place, Ledbury*

- Thomas Rev. E. T., *St. Mark's Vicarage, Gloucester*
 Thomas Mrs., *The Cottage, Churchdown*
 Thompson Rev. W. E., *Driffield*
 Thompson Rev. W., *The Ridge, near Wotton-under-Edge*
 Thompson J. G., *Prestbury Villa, Prestbury*
 Thursby Capt., *Broadwell House, Stow-on-the-Wold*
 Tidswell R. J., *Frampton Court, Frampton-on-Severn*
 Tilton R. (Surgeon), *Stonehouse*
 Timmings Mrs., *Tetbury*
 Tinling Rev. E. D. (Canon of Gloucester Cathedral),
College Green, Gloucester
 Todd, Rev. G. A., *Upper Swell*
 Toogood G. W., *Gwynfa, Leckhampton, near Cheltenham*
 Townend Mrs., *Puckrup Hall, Twynning*
 Townsend Rev. T., *Aston Blank, Northleach*
 Tracy Hon. and Rev. A. F. A. Hanbury, *Dymock, nr. Newent*
 Traill Rev. F. R., *Stanway, near Winchcomb*
 Trimmer B., *College Green, Gloucester*
 Trinder E., *Perrott's Brook, near Cirencester*
 Tripp C., *Hillfield, Gloucester*
 Trollope Rev. J. J., *The Vicarage, Lydney*
 Trotter Lieut.-Col., *Golden Lodge, Cirencester*
 Trotter Rev. M., *St. Mary de Crypt, Gloucester*
 Trotman Rev. E. F., *Marshfield*
 Trower Miss, *Twynning Manor, Tewkesbury*
 Trye Rev. Canon (Honorary Canon of Gloucester Cathedral and Rural Dean), *Leckhampton Rectory, near Cheltenham*
 Tudway C., *Cirencester*
 Tudor Rev. J. L., *Turkdean*
 Turner M. W. W., *Manor House, Lechlade*
 Turner S. (Surgeon, City Coroner), *College Green, Gloucester*
 Tyers T., *The Firs, Charlton Kings*
 Uthwatt Mrs., *Far View House, Stroud*
 Uwins Rev. J. G., *Cainscross, near Stroud*

- Vigers Rev. D. F., *Notgrove Rectory, near Northleach*
 Viner Rev. A. W. E., *Badgworth, near Cheltenham*
 Vines S., *Fairford*
 Vizard T. T. (Solicitor), *Dursley*
- Waddingham J., }
 Waddingham J., jun., } *Guiting Grange, near Winchcomb*
- Waddy H., *Hempsted, near Gloucester*
 Waddy H. E. (Surgeon), *Gloucester*
 Wait Mrs, *St. Vincent's Hall, Clifton*
 Waite Mrs. J. W., *New House, Avre*
 Walker J., *Guiting Power, near Winchcomb*
 Walker C. B., *Norton Court, near Gloucester*
 Walker R., *Firs Brake, Leckhampton*
 Walker Mrs., *Stowell Park, near Northleach*
 Waller Edmund, *Farmington Lodge, near Northleach*
 Waller F. W., *Wotton Hill, Gloucester*
 Waller F. S., *Barnwood, Gloucester*
 Wallington E., *Dursley*
 Walters Rev. C., *B.A., Forthampton*
 Walsh Rev. F., *Up-Hatherley House*
 Wane J. H., *Fairford*
 Ward T. J., *Olveston, Bristol*
 Warman W. (Solicitor), *Stroud*
 Warner T., *Cirencester*
 Warren Rev. F. E., *Frenchay*
 Washbourn B., *M.D., Ashmeade House, Gloucester*
 Washbourne Rev. R., *College School, Gloucester*
 Washbourne Lieut.-Col. W., *Blackfriars, Gloucester*
 Washbourne T., *Hucclecote, near Gloucester*
 Washbourne E., *Sandhurst, near Gloucester*
 Watmough C., *M.D., Cinderford*
 Watters Dr., *Stonehouse*
 Watts Mrs., *Stanley Lawn, Prestbury*
 Watts J., *Eastington House, near Stonehouse*
 Watts T., *Eastington, near Stonehouse*

- Waugh Rev. J. C., *Ashelworth*
 Way Rev. J. H., *Henbury Vicarage, Gloucestershire*
 Way Rev. W. H. Bromley, *Duntisbourne Abbots Rectory, Cirencester*
 Weale Mrs., *Temple Guiting, near Winchcomb*
 Webb Capt., *Walton House, Tewkesbury*
 Webb E., *Blaisdon Hall, Gloucester*
 Webb C., *Brooke House, near Frocester*
 Webb H. G. (Physician and Surgeon), *Northleach*
 Webb R. C., *Avening Lodge, Avening*
 Weight Rev. T. J., *Newnham*
 Wells J. H. (Surgeon), *Nailsworth*
 Wembergue F. E., *Dedham Lodge, Prestbury, nr. Cheltenham*
 Wemyss Earl of, *Stanway House, near Winchcomb*
 Wemyss-Colchester W. M., *The Wilderness, Mitcheldean*
 Wendon G. (Solicitor), *Dursley*
 Westley E. P., *Spring Hill, Nailsworth*
 Weston J., *Leslie Court, Barnwood*
 Weston Mrs., *Denmark Road, Gloucester*
 Wethered C. (Surgeon), *Stroud*
 Whalley Miss, 3, *Chesterton Terrace, Cirencester*
 Whately Miss A., *Austin's Lodge, Bisley*
 Whatley T. (Solicitor), *Mitcheldean*
 Wheeler Rev. G. D., *Wolford, near Moreton-in-Marsh*
 Wheeler A. C., *Upton Hill, near Gloucester*
 Whish Rev. M. H., *The Rectory, Alderley*
 Whitcombe G. (Solicitor), *Tuffley Gloucester*
 Whitcombe Mrs., *Kingsholm, Gloucester*
 White Rev. W. F., *Stonehouse*
 White G. S. (Auditor), *Fairford*
 White S. A., *Blakeney, Newnham*
 Whitmore C. A., *Lower Slaughter, near Stow-on-the-Wold*
 Whitmore Mrs., *Lower Slaughter, near Stow-on-the-Wold*
 Whittington Rev. W. P., *Elmore, near Gloucester*
 Wickens —, *Donnington Hall, near Ledbury*

- Wickham J. C. (Surgeon), *Hill House, Tetbury*
 Wickham W., *Tetbury*
 Wiggin Rev. W., *Hampnett, near Northleach*
 Wilkins W., *Eastgate Street, Gloucester*
 Wilkinson Rev. J., *Brimscombe*
 Wilkinson R., *Longford, near Gloucester*
 Williams Major, *Barton-End House, Nailsworth, nr. Stroud*
 Williams Rev. A., *Toddenham, Moreton-in-Marsh*
 Williams Rev. A., *Toddenham, near Shipton-on-Stour*
 Williams G. L. (Organist at Cathedral), *Palace Yard, Gloucester*
 Williams T. E. W., *Salterley Grange, near Cheltenham*
 Williams Mrs., *Kingsholm, Gloucester*
 Williams Mrs. C., *Stinchcombe, near Dursley*
 Wills C. F., *Bank Elert, Dursley*
 Willson A. Selwyn S., *Stroat, near Chepstow*
 Wilson Rev. G. M., *Old Vicarage, Horsley*
 Wilson M. Wharton, *Ablington House, Fairford*
 Wilton Miss, *Whitminster, near Stonehouse*
 Wilton J. P. (Surgeon), *College Green, Gloucester*
 Wingfield E. R., *Barrington, near Burford, Oxon*
 Winter Rev. T., *Daylesford, near Stow*
 Winterbotham A., *Cam, near Dursley*
 Winterbotham Lindsey W. (Solicitor), *Stroud*
 Winterbotham E. W., *Stroud*
 Wintle D. (Solicitor), *Hill House, Newnham*
 Wintle J., *Hill House, Newnham*
 Wise Mrs., *Woodchester House, Woodchester*
 Wise Mrs. J., *Holcombe Cottage, Nailsworth*
 Witchell E. (Solicitor), *Stroud*
 Witchell E. N., *Caincross, Stroud*
 Witcomb J., *Cheltenham Road, Gloucester*
 Witcomb T., *Witcomb Court, near Gloucester*
 Withey W. H., }
 Withey F., } *Gannicox, Stroud*

- Withey W., *High Street, Stroud*
 Withington J., *Fernclyffe, Charlton Kings*
 Witts Rev. E. F., *Upper Slaughter, near Stow*
 Witts Rev. F. E. B., *Norton, Gloucester*
 Witts G. B., *Hill House, Leckhampton*
 Wood Rev. J., *Cherrington, near Stroud*
 Wood Rev. P. L. A., *Newent*
 Wood A. J., M.D., *Way-side, Barnwood, Gloucester*
 Wood H. G., *Tetbury*
 Wood J., *Cherrington, Tetbury*
 Wood W., *Denmark Road, Gloucester*
 Woods S. W., *Newnham*
 Worcester, Marquis of, *Badminton, near Chippenham*
 Wyatt Rev. A. H., *The Vicarage, Corse*
 Wynn Mrs., *The Boyce, Dymock*
 Wynett Capt., *Dymock*
 Wynniatt Mrs., *The Holts, Newent, near Gloucester*
- Yatnan W. H. Esq., *Highgrove, Tetbury*
 York H. M. (Solicitor), *Berkeley Street, Gloucester*
 Yorke Joseph, *Forthampton Court, near Tewkesbury*
 Yorke J. Reginald, M.P., *Kemerton Court, near Tewkesbury*
 Young Rev. C. J., *Mickleton Vicarage, near Campden*
 Young Rev. J. F., *Kingswood, near Wotton-under-Edge*
 Young Mrs., *Alveston*
- Zachary H., *Cirencester*

PUBLIC FUNCTIONARIES OF THE COUNTY.

MEMBERS OF PARLIAMENT.

Eastern Division { Rt. Hon. Sir Michael Edward Hicks-Beach, Bart.,
Williamstrip Park, near Fairford
John Reginald Yorke, Esq., Kemerton Court

Western Division { Robert Nigel Fitzhardinge Kingscote, C.B., Esq.,
Kingscote Park, and 34, Charles Street,
Berkeley Square, London, W.
Hon. Lord Moreton, Tortworth Court, Falfield,
R.S.O.

Cheltenham—Baron De Ferrieres, Bays Hill House

Cirencester—Thomas W. Chester Master, Esq., jun., Stratton House, Cirencester

Gloucester { Charles James Monk, Esq., 5, Buckingham Gate,
London, and Mersham Hatch, Ashford, Kent
(One Seat Vacant)

Stroud { Walter John Stanton, Esq., Stroud
H. R. Brand, Esq., London

Tewkesbury—R. Biddulph Martin, Esq., London.

Lord Lieutenant—The Right Hon. Earl of Ducie, Tortworth Court, near Wotton-under-Edge

Sheriff—Sir Thomas H. Crawley-Boevey Bart., Flaxley Abbey, near Newnham*

Under Sheriff—E. W. Coren, Gloucester

Chairman of Quarter Sessions†—John E. Dorington, Esq.

Chairman of the Appellate Court—C. Sumner, Esq.

Chairman of the Second Court—Russell James Kerr, Esq.

Clerk of the Peace—F. E. Guise, Shire Hall, Gloucester

Clerk of Indictments—G. F. Riddiford

County Treasurer—G. F. Riddiford, Gloucester

Clerk of General Meetings of Lieutenancy—F. E. Guise, Esq.

County Analyst—J. Horsley, Police Station, Cheltenham

* Nominated for 1883—Andrew Knowles, Esq., New Court, Newent; Maynard Willoughby Wemyss Colchester, Esq., of the Wilderness, Mitcheldean; Corbett Holland Corbett, Esq., of Admington Hall, near Stratford-on-Avon.

† THE QUARTER SESSIONS are held at Gloucester, on Tuesday, in the week next after the 11th of October, 28th of December, 31st of March, and 24th of June. With respect to the Easter Sessions, the Justices of the Peace have power to alter the day for holding the same, so as not to be earlier than the 7th of March, nor later than the 22nd of April.

EPISCOPAL APPOINTMENTS.

Bishop of Gloucester and Bristol—The Right Rev. Charles John Ellicott, D.D.

Dean of Gloucester—The Very Rev. Henry Law, M.A.

Dean of Bristol—The Very Rev. Gilbert Elliott, D.D.

Archdeacon of Gloucester—Ven. J. W. Sherringham, M.A.

Archdeacon of Bristol—Ven. J. P. Norris, B.D.

Archdeacon of Cirencester—(Not yet appointed.)

Chancellor of the Diocese—C. J. Monk, M.A., M.P.

Canons—R. Harvey M.A.; E. Evans, M.A.; E. D. Tinning, M.A.; The Hon. and Rev. W. H. Lyttelton, M.A.

Proctors in Convocation—Rev. H. R. Hayward, Rev. Canon J. F. Fenn.

Proctors for Dean and Chapter of Gloucester—Rev. Canon R. Harvey.

Proctors for Dean and Chapter of Bristol—Rev. Canon Wade.

Secretaries to the Bishop—B. Bonnor, W. H. Clarke, Bristol

* *Registrars of the Diocese*—B. Bonnor, Gloucester; W. H. Clarke, Bristol

Registrar of the Archdeacon of Gloucester—John W. Burrup, Gloucester

Registrar of the Archdeacon of Bristol—W. H. Clarke, Bristol

Chapter Clerk—G. Whitcombe, Gloucester

Deputy Registrar—E. W. Coren, Gloucester

Surveyors of Ecclesiastical } F. N. W. Waller, Gloucester

Dilapidations } T. S. Pope, Bristol

* The Diocesan Registrar has the issuing of Marriage Licenses.

SURROGATES

For swearing Affidavits to lead the grant of Marriage Licenses in the Consistory Court of Gloucester.

Rev. Dr. Badcock	Vicar of Stroud.
“ W. Balfour	“ Minsterworth.
“ P. Burd	“ Tidenham.
“ H. N. Ellacombe	“ Bitton.
“ A. Ely	“ Whitminster.
“ J. F. Fenn	“ Christ Church, Cheltenham.
“ F. J. Gibbon	“ Willersley
“ R. W. Hippenley	“ Stow-on-the-Wold.
“ H. Horsley	“ Todenham.
“ G. Madan	“ Dursley.
“ A. Loxley	“ Fairford.
“ H. W. Maddy	“ Hatherley.
“ J. Mayne	“ St. Catherine, Gloucester.
“ R. S. Nash	“ Old Sodbury.
“ B. R. Perkins	“ Wotton under-Edge.
Ven. Archd. Sir G. Prevost, Bt.	“ Stinchcombe.
Rev. H. Robeson	“ Tewkesbury.
“ J. W. Sharpe	“ Northleach.
“ J. J. Trollope	“ Lydney.
“ C. E. Dighton	“ Maise more.
“ E. T. W. Thomas	“ St. Mark's, Gloucester.
“ J. V. Payne	“ Christ Church, Gloucester.

COURT OF PROBATE.

District Registry Office—Gloucester*Registrar*—M. H. Jenner, Manor House, Churchdown

THE DISTRICT of her Majesty's Court of Probate for Gloucester comprising the whole County of Gloucester, *except* the City and County of the City of Bristol, and the *following places* near Bristol, viz.:—
 Bitton, Charlton, Compton, Compton Greenfield, Court, Downend, Filton, Fishponds, Frenchay, St. George's, Hambrook, Hanham, Henbury, Horfield, King's Weston, Lawrence Weston, Mangotsfield, Oldland, Shirehampton, Siston, Staple Hill, Stapleton, Stake Bishop, Stoke Gifford, Stowick, Westbury-on-Trym, Winterbourne

COUNTY COURTS OF GLOUCESTERSHIRE.

CIRCUIT 53.

Judge—Chas Sumner, Esq., Hempsted Court, near Glo'ster

REGISTRARS.—Cheltenham, C. F. Gale, Not. Pub.; Gloucester, G. F. Riddiford; Winchcomb, A. Parker; Tewkesbury, F. Brown; Malmesbury, T. H. Chubb; Cirencester, Stroud, and Northleach, R. A. Anderson; Dursley, H. J. Francillon; Newent, J. Dighton; Newnham, J. W. Guise; Thornbury, H. H. Lloyd.

With a few variations, the District of each of these County Court Towns is the same as that of the Poor Law Union within which the town is situate.

THE REFORMATORY,

HARDWICKE, NEAR GLOUCESTER.

Instituted 1852, and Certified by Government in 1854.

For the purpose of preventing Boys from becoming hardened in crime by a repetition of short imprisonments, and to which Institution they are committed by the Magistrates.

Manager—G. E. Ll. Baker, Esq., Hardwicke, near Gloucester.

There are also *Industrial Schools*, under Government Inspection, to which children under *Fourteen* years of age may be sent if found begging, wandering, or homeless (or even charged with some trifling theft, if they are under 12 years old, and not previously convicted), in order to prevent them from falling into vagrant and criminal habits, and to prepare them for gaining an honest living; and Mr. Kershaw Lumb placed in the hands of Trustees, the sum of £2,500 for the purpose of Establishing such a *School* near Cheltenham, and for assisting, in the meantime, in carrying out their objects. The Trustees are Mr. W. N. Skillicorne, and the Rev. Canon Trye.

ROYAL AGRICULTURAL COLLEGE,

CIRENCESTER.

Incorporated by Royal Charter 1845.

For the purpose of affording a Practical and Scientific Agricultural Education to Students of all parts of the Kingdom, on the nomination of Shareholders and Donors.

Patron—H. R. H. the Prince of Wales*President*—His Grace the Duke of Marlborough*Principal*—Rev. J. B. M'Clellan, M.A.

THE GENERAL INFIRMARY AT GLOUCESTER AND
THE GLOUCESTERSHIRE EYE INSTITUTION.

Patrons—The Duke and Duchess of Beaufort
Trustees—T. G. Parry, T. B. Ll. Baker, W. R. Ancrum,
and G. E. Ll. Baker

Treasurer—T. Commeline, at the Gloucestershire Banking
Company.

Consulting Surgeons—J. P. Wilton and T. S. Ellis

Physicians—B. Washbourn, M.D., and R. W. Batten, M.D.

Surgeons—H. E. Waddy, R. M. Cole, & A. M. Sydney-Turner,

Assistant Physician—H. Peacock

Assistant Surgeon—J. J. S. Johnstone

Ophthalmic Physician—R. W. Batten, M.D.

Ophthalmic Surgeons—R. M. Cole and E. D. Bower

House Surgeon—W. Brown *Secretary*—H. P. Pike

Annual Subscribers have the right of recommending Patients
according to the following scale, viz. :—

£0	10	6	3	Out-Patients.
1	1	0	6	
1	11	6	1	In-Patient, or 9 Out-Patients.
2	2	0	1	„ and 3 „ or
								12	

And so on in proportion, being 3 Out-Patients for every 10s. 6d.
and 1 In-Patient or 9 Out-Patients for each £1 11s. 6d.

HER MAJESTY'S PRISON.—GLOUCESTER.

Governor—Major J. Knox

Chaplain—Rev. G. H. Fletcher. *Surgeon*—H. E. Waddy.

GLOUCESTERSHIRE LUNATIC ASYLUM,
GLOUCESTER.

Superintendent—F. H. Craddock, M.R.C.S., L.S.A.

Solicitor—G. F. Riddiford. *Chaplain*—Rev. W. G. Box.

Clerk and Steward, and Clerk to the Visitors—Mr. Shadgett

BARNWOOD HOUSE, NEAR GLOUCESTER.

Superintendent—F. Needham, M.D.

PRIVATE ASYLUMS,

LICENCED FOR THE RECEPTION OF LUNATICS.

Messrs. A. and D. Iles, The Retreat, Fairford

Mrs. Albert Iles, The Crofts, Fairford

R. Eager, M.D., and T. G. Seymour, Northwoods, near Bristol

THE POLICE FORCE

of the County, including the City of Gloucester and Borough of Tewkesbury, consists of 312 men.

Chief Constable—Rear-Admiral Christian, Cheltenham
Deputy Chief Constable—Supt. Edward Chipp, Gloucester

CHAMBER OF COMMERCE,

COMMERCIAL ROOMS, GLOUCESTER.

Chairman—W. P. Price, Tibberton Court and Docks*Vice-Chairman*—T. M. Sturge*Secretary*—P. W. Cooke *Treasurer*—W. C. Lucy

FAIRS IN THE COUNTY.

- Barton Regis*, September 28
Berkeley, May 14, December 1
Bisley, May 4, November 12
Blakeney, May 12, November 12
Campden, Ash Wednesday, April 24, August 5, December 14
Cheltenham—Cattle Market every alternate Thursday, Corn Market every Thursday, Mops or Hiring Fairs next two Thursdays after September 28th.
Cirencester, Easter Tuesday, cattle, pigs, first Monday in Aug., September, and October, Nov. 6, horses and cattle.
Coleford, June 21, Dec. 6
Dursley, May 6, December 4, horses, cattle, &c.
Fairford, May 14, November 12, cattle and sheep
Frampton, April 30
Gloucester, April 5, July 5, September 28, November 28
Iron Acton, April 26, Sept. 13
Leonard Stanley, July 20
Lydney, May 4, November 8
Lechlade, Aug. 5, 21, Sept. 9
Littledean, May 20, Nov. 26
Marshfield, May 24, cattle; Oct. 25, horses, sheep, and cheese
Minchinhampton, Trinity Monday, October 29
Mitcheldean, Easter Monday, October 11
Newent, Wednesday before Easter and Whit Sunday, August 12, Friday after September 19
Moreton-in-the-Marsh, Mar. 25, Sept. 3, Nov. 1, 26
Newnham, June 11, October 18
Northleach, Wed. before May 4 and June 1, August 3, first Wednesday in Sept., Wednesday before and after Oct. 10
Painswick, Tuesday in Whitsun week, September 20
Sodbury, May 24, June 24, cattle; Friday before Lady Day and Michaelmas Day
Stonehouse, May 1, October 11, November 11
Stow-on-the-Wold, Thursday before last Saturday in March, May 12, July, Oct. 25, horses, sheep, &c.
Stroud, May 10, Aug. 21, cattle
Tetbury, Ash Wednesday, April 3, 10, July 22
Tewkesbury, 2nd & 4th Wednesday in every month, except October when the Fair is on the 10th. All other Fairs are abolished
Thornbury, Easter Monday, Aug. 16, Monday before September 21, December 16
Tockington, May 10, December 6
Waterleigh, September 20
Wickwar, Friday in Easter, July 2
Winterbourn, June 29, Oct. 18
Wotton-under-Edge, Sept. 25, cattle
Winchcomb, last Saturday in March, May 6, July 28, and two at Michaelmas

BANKS IN THE COUNTY.

- BERKELEY.**—*Gloucestershire Banking Company*—Manager, F. Edwards; London Agents, Union Bank of London
National Provincial Bank of England—Manager, F. J. Sermon; London Agents, National Provincial Bank
- CHALFORD.**—*Gloucestershire Banking Company*
- CHELTENHAM.**—*County of Gloucester Bank, Limited*—105, High Street; Capital, £800,000 in 8,000 Shares, at £100, £25 paid; Managers, J. G. Strachan and J. Bull; Inspector, G. M. Kite; London Agents, Robarts, Lubbock, and Co., and London and Westminster Bank
Gloucestershire Banking Company, Limited—394, High Street; Capital, £2,000,000 in 20,000 Shares, at £100, £45 paid; Manager, T. Buchanan; London Agents, Union Bank of London
National Provincial Bank of England, Limited—398, High Street; Capital, 10,000 Shares, at £100; Manager, J. Pearson; Head Office—National Provincial Bank of England, London
Worcester City and County Banking Company, Limited—18, Colonnade and Montpellier Walk; Capital, One Million; Manager, H. W. Williams; London Agents, The London Joint Stock Bank.
- CINDERFORD, Forest of Dean.**—*Gloucestershire Banking Company*
- CIRENCESTER.**—*Gloucestershire Banking Company*—Manager, J. Creese; London Agents, Union Bank of London
County of Gloucester Bank—Manager, C. W. Kingdom; London Agents, Barnett and Co., Lombard Street
- COLEFORD.**—*Glo'stershire Banking Company*—Manager, — Hinton
- DURSLEY.**—*County of Gloucester Bank, Limited*—Manager, T. Cull; London Agents, Glyn and Co.
National Provincial Bank of England, Limited—Manager, T. Clarke; Head Office, National Provincial Bank, London
- FAIRFORD.**—*Gloucestershire Banking Company*—Agent, W. Wakefield
- GLOUCESTER.**—*Gloucestershire Banking Company*—Manager, T. Commeline; London Agents, Union Bank of London
County of Gloucester Bank, Limited—Manager, W. T. Giller; London Agents, Robarts and Co.
National Provincial Bank of England, Limited—Manager, H. Hatherley; London Agents, National Provincial Bank
- LECHLADE.**—*Glo'stershire Banking Compy.*—Agents, Messrs. Myers
- LYDNEY.**—*Gloucestershire Banking Company*
- MORETON-IN-THE-MARSH.**—*Gloucestershire Banking Company*—Manager, J. Cox; London Agents, Union Bank of London
- NAILSWORTH.**—*Gloucestershire Banking Company*
- NEWNHAM.**—*Gloucestershire Banking Company*—Manager, S. W. Woods; London Agents, Union Bank of London
- NORTHLEACH.**—*Gloucestershire Banking Company*—Agent, J. Wane
- PAINSWICK.**—*Gloucestershire Banking Company*

- STONEHOUSE.—*Gloucestershire Banking Company and National Provincial Bank of England, Limited*
- STOW-ON-THE-WOLD.—*Gloucestershire Banking Company*—Manager, J. Cox; London Agents, Union Bank of London
- STROUD.—*Gloucestershire Banking Company*—Manager, E. W. Winterbotham; London Agents, Union Bank of London
County of Gloucester Bank, Limited—Manager, E. H. Palmer; London Agents London and Westminster Bank.
- TETBURY.—*County of Gloucester Bank, Limited*—Manager, H. G. Wood; London Agents, Glyn and Co.
- TEWKESBURY.—*Lechmere and Co.*—Manager, J. Home; London Agents, Robarts and Co.
Gloucestershire Banking Company—Manager, E. H. Edgell; London Agents, Union Bank of London
- THORNBURY.—*Harwood & Co.*—Agents, London and Westminster Bank
- WOTTON-UNDER-EDGE.—*National Provincial Bank of England, Limited*—London Agents, National Provincial
County of Gloucester Bank, Limited.—Manager, F. Davis; London Agents, Glyn and Co.

NEWSPAPERS PUBLISHED IN THE COUNTY.

Those of Cheltenham excepted, for which see Appendix.

- GLoucester JOURNAL (*Liberal*).—Saturday: published by Messrs. T. H. Chance and S. Bland, Gloucester. Price Three Pence
- GLoucestershire CHRONICLE (*Conservative*).—Saturday: J. H. Billett and J. West, Gloucester. Price Three Pence
- GLoucester MERCURY (*Liberal*).—Saturday: Messrs. T. H. Chance and S. Bland, Gloucester
- GLoucester STANDARD (*Conservative*).—Saturday: James Buchanan, Gloucester
- GLoucester CITIZEN (*Liberal*).—Daily: Messrs. T. H. Chance and S. Bland, Gloucester. Price a Half-Penny
- WILTS AND GLoucestershire STANDARD (*Conservative*).—Saturday: G. Harmer, Cirencester
- NORTH WILTS HERALD (*Conservative*).—Saturday: C. H. Savory, Cirencester
- STROUD NEWS (*Con.*)—Friday: Messrs. Hulbert and Metcalfe, Stroud
- STROUD JOURNAL (*Lib.*)—Saturday: A. Higgs, Stroud
- TEWKESBURY RECORD (*Liberal*).—Saturday: Messrs. Easton and Collins, Tewkesbury
- TEWKESBURY REGISTER (*Conservative*).—Saturday: W. North, Tewkesbury
- THE FORESTER.—Thursday: T. H. Chance, Gloucester

GLOUCESTER CITY.

UNION Estimated Rental (1873), £216,709; Rate Value £172,024.

Electors registered in 1832-3, 1527; in 1880, 5583, including 500 Freemen. Burgess Roll, 5619.

1881, Net Rateable Value of Property within the City Boundary
£114,250

Member of Parliament—Charles James Monk, Esq.

High Steward—His Grace the Duke of Beaufort

Mayor—Jessie Sessions *Recorder*—Alfred Young

Magistrates in Commission—The Mayor, the Recorder, A. J. Wood, T. B. Washbourn, Col. Dowling, W. B. Clegram, E. V. Ellis, T. Hickes, W. Nicks, J. Reynolds, A. P. Carter, J. M. Butt, H. Allen, A. C. Wheeler, H. Bruton, T. Robinson, J. Castree, T. N. Foster, F. C. Jewsbury, B. Bonnor, and R. W. Batten

Aldermen—T. Robinson J. Knight, J. Reynolds, W. Viner Ellis, A. G. Jones, J. Sessions, G. H. Edwards J. Pitchford

Sheriff—Henry Jeffs *Town Clerk*—K. H. Fryer

Clerk of the Peace—F. W. Jones

Clerk to the Magistrates—J. Bryan

Coroner—S. Turner, M.R.S.C. *Chamberlain*—Mr. Reade

Superintendent Registrar of Births, &c.—L. G. H. Mayer

DISTRICT AND PAROCHIAL CHURCHES.

ST. ALDATE	...	<i>Incumbent</i> , Rev. H. M. J. Bowles, M.A.
ST. CATHARINE	...	“ Rev. J. Mayne, B.A.
CHRIST CHURCH, Spa		“ Rev. J. V. Payne, M.A.
ST. JAMES	“ Rev. W. Bulmer, M.A.
ST. JOHN THE BAPTIST		“ Rev. A. C. Eyre, M.A.
ST. LUKE	“ Rev. E. Scobell
ST. MARK	“ Rev. E. T. W. Thomas, M.A.
ST. MARY DE CRYPT	...	“ Rev. M. Trotter, M.A.
ST. MARY DE LODE		“ Rev. E. G. Penny
ST. MICHAEL	“ Rev. G. James, M.A.
ST. NICHOLAS	“ Rev. J. J. Luce, M.A.
ALL SAINTS'	“ Rev. E. Evans

SCHOOL BOARD.

Chairman—Rev. J. Mayne, B.A.

Vice-Chairman—Rev. John Bloomfield

Clerk—P. J. W. Cooke *Treasurer*—T. Commeline

STROUD.

UNION Estimated Rental (1873), £157,795 Rate Value £131,144.

Electors registered in 1832-3, 1247 ; in 1880-81, 6400

The Parliamentary Borough includes Avening, Bisley, Haywards field, Horsley, Kingstanley, Leonard Stanley, Minchinhampton, Painswick, Pitchcomb, Randwick, Rodborough, Stonehouse, & Woodchester

Members of Parliament— { W. J. Stanton, Esq.
H. R. Brand, Esq.

Returning Officer—E. C. Little

Lord of the Manor—W. Capel

Vicar—Rev. J. Badcock, LL.D.

Vicar of Trinity—Rev. E. H. Hawkins

MAGISTRATES ACTING FOR THIS DIVISION OF THE COUNTY :

W. Capel, The Grove	F. A. Hyett, Painswick House
E. J. D. Paul, Rodborough Manor	W. H. Marling, Stanley House
J. W. Hallewell, Stratford Court	Sir S. S. Marling, Bt., Stanley Park
J. E. Dorington, Lypiatt Park	A. J. Stanton, The Thrupp
J. C. Little, Pitchcombe House	J. G. Strachan, Farmhill Park

Clerk to Magistrates—E. C. Davis

Chairman of the Board of Health—J. T. Fisher

Officer of Health—Dr. Partridge

Clerk—E. Witchell

CIRENCESTER.

UNION Estimated Rental (1873), £151,897 ; Rate Value £131,015.

Electors registered in 1832-3, 404 ; in 1880, 1157 ; 1881-2, 1151.

Member of Parliament—T. W. Chester Master, jun., Esq.

Lord of the Manor—The Right Hon. Earl Bathurst

High Steward—R. A. Anderson *High Bailiff*—W. Gregory

Vicar—Rev. H. R. Hayward, M.A.

MAGISTRATES ACTING FOR THIS DIVISION OF THE COUNTY :

T. W. C. Master, <i>Chairman</i> , The Abbey	
Right Hon. Earl Bathurst	T. W. C. Master, jun., M.P.,
J. H. Elwes, Colesborne Park	Cirencester
W. F. Croome, North Cerney	H. J. Elwes, Preston
F. Cripps, Cirencester	J. P. Haines, Bagendon
T. Warner, Cirencester	E. W. Cripps, Ampney Crucis
A. Cator, Trewsbury	Francis James, Edgworth
J. Capel Croome, Bagendon	E. A. Leatham, M.P., Miserdine

Clerk to the Magistrates—R. Ellett

Chairman of Board of Guardians—R. A. Iles-Reeney

Clerk to the Board of Guardians—W. L. Cooke

Clerk to the Local Board—R. Ellett

Superintendent of Police—W. Wood

TEWKESBURY.

UNION Estimated Rental (1873), £109,985 ; Rate Value £95,412.
Electors registered in 1832-3, 386 ; in 1880, 754.

Member of Parliament—R. B. Martin, Esq.

High Steward—Right Hon. Lord Sudeley

Lord of the Manor—John Martin

Mayor—

Recorder—James Fallon

Coroner—C. W. Moore

Town Clerk—S. P. Brookes *Clerk of the Peace*—F. J. Brown

Borough Magistrates—The Mayor, R. Bolding,

W. Allard, B. T. Moore, D. Devereux, N. N. Dyer, J.

Surman, C. W. Moore, J. P. Sargeaunt, Col. Currie, W.

G. Healing, F. Thomas, G. Watson

Vicar—Rev. Heming Robeson, M.A., Rural Dean

Incumbent of Trinity Church—Rev. E. F. H. Cousins, M.A.

MAGISTRATES ACTING FOR THIS DIVISION OF THE COUNTY :

J. Surman, Tredington House

J. R. Yorke, M.P., Kemerton Ct.

J. Yorke, Forthampton Court

J. P. Sargeaunt, Tewkesbury Pk.

Col. Cormack, Showborough

Capt. Carter, Southwick Park

Rev. C. H. Steward, Northway House

Clerk to County Magistrates—C. W. Moore

Clerk to Borough Magistrates—S. P. Brookes

Clerks to Local Board of Health—Badham and Brookes

Clerk to Board of Guardians—H. A. Badham

NORTHLEACH.

UNION Estimated Rental (1873), £88,466 ; Rate Value £79,012.

Lord of the Manor—T. Stephens, St. John's Wood, London

Vicar—Rev. J. W. Sharpe

Grammar School Head Master—F. Godwin

Chairman of Board of Guardians—Hon. & Rev. G. G. C. Talbot

Clerk to Board of Guardians and Rural Sanitary

Authority—S. Ward

MAGISTRATES ACTING FOR THIS DIVISION OF THE COUNTY :

The Hon and Rev. G. G. C. Talbot, *Chairman*.

The Rt. Hon. Lord Sherborne

Rev. W. H. Price, Coln St. Dennis

Hon. E. L. Dutton

G. C. Colquit Craven, Brock-

R. R. C. Rogers, Dowdeswell
Court

Fulwar J. C. Craven, Ditto

C. E. Coxwell Rogers, Dowdes-
well Court

E. Waller, Farmington Lodge

Rev. W. H. Stanton, Hasleton

T. B. Browne, Salperton Park

H. C. Barclay, Crickley Barrow

Clerk to the Magistrates and Superintendent

Registrar—S. Ward

CHEL TEN HAM

1883.

DIRECTORY

OF THE

RESIDENT GENTRY AND TRADESPEOPLE,

WITH AN

APPENDIX

OF

PUBLIC OFFICES AND INSTITUTIONS.



CHELLENHAM.

STREET GUIDE AND DIRECTORY.

In the following Alphabetical arrangement of the various Streets and other places of which the Town of Cheltenham consists, the situation of each is endeavoured to be indicated by reference, first, to its nearest known locality, and, secondly, to the Ward in which it is situated, so as to guide a stranger at once to the direction in which it will be found; the capital letters N, C, E, S, M, and W referring to the North, Central, East, South, Middle, and West Wards; those thoroughfares in which two or more initials are employed being Streets along which the line of severance travels down the centre—as High Street, Portland Street, Rodney Terrace, &c

The Directory is strictly confined to Streets inhabited either wholly or in part by the Resident Gentry—those occupied by persons engaged in trade, or by the labouring classes generally, being passed over, for the obvious reason that any attempt to furnish a correct list of their inhabitants would be as impossible as unnecessary in a work expressly designed for the use of the upper circles of society, or persons exclusively engaged in trades and callings having constant intercourse therewith.

A

- | | |
|--|---|
| Aban Court, Lansdown, <i>W</i> | Alstone, Upper and Lower, <i>W</i>
and <i>N</i> |
| 1 E. Frampton | Alstone Place, Gloucester
Road, <i>N</i> |
| 2 Rev F. N. Hill | Alstone Terrace, Gloucester
Road, <i>N</i> |
| Adelaide Bdgs., Bath Road, <i>S</i> | America Passage, High St., <i>C</i> |
| Albert Cottages, Bath Pde., <i>S</i> | Ambrose Street, and Place,
St. George's Square, <i>W</i> |
| Albert Place, Prestbury Rd., <i>E</i> | Andover Place, Suffolk Sq., <i>M</i> |
| Albert Street, St. Paul's, <i>N</i> | 1 Lt.-Col. Dawson |
| Albert Street, Tewkesbury
Road, <i>N</i> | 2 T. G. Meetens |
| Albert Street West, do., <i>N</i> | 3 Miss Clayton |
| ALBION STREET, <i>E</i> and <i>C</i> | Andover Retreat, Park Pl., <i>M</i> |
| Albion Parade, Glo'ster Rd., <i>N</i> | Andover Terrace, do., <i>M</i> |
| Albion Square, Albion St., <i>C</i> | 1 Rev. E. Stanley Shelton |
| Albion Terrace, Gloucester
Road, <i>N</i> | 3 Mr Cornelius |
| Alexandra Street, Tivoli, <i>M</i> | 5 Mrs Hill |
| All Saints' Terrace, Hewlett
Road, <i>E</i> | 7 Mrs Vincent |
| All Saints' Villas, All Saints', <i>E</i> | Argyle Pl. The Park, Leckn. |
| 1 T. Topp | 1 Rev E. Pyddoke |
| 2 R. Roper-Curzon | 2 Misses Grey |
| 3 Rev C. E. F. Stafford | 3 G. Grane |
| 4 W. Williams | |

Argyle Villas, The Park, Leck.

- 2 Mrs General Shuldham
- Rev A. Hardy

Arle, Tything to Grovefield,
W and *N*

Ashford Villas, Park Place, *M*

- 1 E. B. Foord
- 2 Mrs Hawks

Ashling Villas, London Rd., *S*

- 1 Mrs Councer
- 2 Miss George
- 3 D. J. Newman
- 4 Mrs Minchin
- 5 Rev J. R. Hughes
- 6 Mr E. Lowe

Avondale Villas, King's Rd., *E*

- 2 Mrs R. Scott

B

Back Street, Henrietta Street
to Swindon Road, *C* and *N*

Baker Street, Tewkesbury
Road, *N*

Barnard's Row, New St., *W*

Bath Buildings, Bath Rd., *S*

- 1 G. W. Fursey
- 3 Miss Ritchie
- 4 Dr Hooper

Bath Parade, do., *S*

Bath Place, do., *S*

BATH ROAD, High Street to
Leckhampton Road, *S*

Bath Street, Cambray, *S*

Bath Terrace, Bath Road, *S*

Bath Villas, do., *S*

- 1 Rev T. W. Lewis
- 2 W. Baker

Battledown Villas, Hale's Rd.

- 1 J. Dunderdale
- 2 Lieut-Col Macnamara

BAYS HILL ESTATE, *W*

Bays Hill Lawn, Bays Hill, *W*

- 1 C. Daley
- 2 Rev C. E. Gibson
- 4 Lieut.-Col N. Steevens
- 5 E. D. Urquhart

Bays Hill Parade, St. George's
Road, *W*

Bays Hill Terrace, do., *W*

- 1 C. N. Lingen
- 2 Mrs Woulfe Hay
- 3 W. G. Borron
- 4 V. Roche
- Mrs Thompson
- 5 Rev G. Wylie
- J. Bigland
- 6 W. Wright
- J. H. Ffoulks
- 7 Mrs S. R. Tickell
- Rev C. King
- Mrs Graham
- 8 Mrs Chambers
- 9 Mrs Crawford
- 10 Dr and Miss Beatty
- 11 Miss Maingay
- Mrs O'Callaghan
- 12 Miss M. A. Wood
- Miss Overbury
- Miss Harries
- Mrs Newlyn
- 14 Mrs Ostrachan
- Mrs Barrett-Lennard

Bays Hill Terrace (Little),
Bays Hill, *W*

Bays Hill Villas, do., *W*

- 1a Herr Hartmann
- 1 Dr W. Robert Smith
- 2 L. Winterbotham, *Surg.*
- 4 Major-General Glanville
- 5 Major-General Elgee
- 6 H. J. Haviland, *M.D.*
- 7 Dr T. M. Rooke
- 8 C. J. Bennett, *Surgeon*
- 9 R. Griffith

Bean Street, Bath Road, *S*

- Beaufort Buildings, Portland Square, *C*
- Beaufort Villas, Pittville,
 1 Captain Searle
 2 Mrs Yardley
 3 { Maj.-Gen. T. de Courcy
 Hamilton, *V.C.*
 4 Mrs Derinzy
- Bedford Buildings, Clarence Street, *M*
- Beechworth Villas, Hale's Rd.
 1 Dr Kelly
 2 J. Bamber
- Belle Vue Lawn, High St., *E*
 1 Mrs Domville
 2 Mrs Langdon
- Belle Vue Place, High St., *S*
 1 Mr B. Combe
 2 Miss F. Summers
 4 Miss Perrott
 Mrs Blundell
 5 Miss Gardner
 6 Mrs Medens
- Belmore Place, Bath Road, *S*
- Belmont Terrace, Portland Square, *C*
- Bennington St., High St., *C*
- Berkeley Avenue, Winchcomb Street, *C*
- Berkeley Place, High St., *E*
 2 Mrs Ball
 3 J. Rees Philipps, *Solicitor*
 4 J. T. Allsop
 5 E. Wethered
 6 Miss Watkins
 7 W. W. Wells
 8 R. D. Craig
 9 Mrs Crow
 10 A. H. Shaw
- Berkeley Street, do., *E*
 2 Lieut-Colonel Stevenson
 3 Miss Burns
 Mrs Berkeley Hutchinson
- 4 Mrs Cooke
 5 Major-Gen Pennycuick
 7 T. Whittard
 8 Rev J. Leighton
- Berkeley Villas, Pittville Ln., *C*
 1 R. L. Townsend
 2 Rev S. Baker
- Beverley Villas, Marle Hill Road, *C*
- Birdlip Place, Bath Road, *S*
- Blenheim Parade, Evesham Road, *C*
 1 Misses Crowther
 2 Mr G. Powell
 3 C. Pierson
 5 Mrs Horniblow
- Blenheim Terrace, Portland Street, *C*
- Bloomsbury Pl., High St., *N*
- Bloomsbury Street, Glo'ster Road, *N*
- Boston Villas, Marle Hill Road, *C*
- Bowdon Villas, Marle Hill Road, *C*
- Brandon Ter., Leckhampton
- Brighton Villas, Battledown, Charlton Kings
 2 Mrs E. Hobbs
 3 Miss M. Jay
 4 Mrs C. Hughes
- Brighton Road, Hewlett's Road, *E*
- Briggs' Court, New Street, *W*
- Britannia Place, Sherborne Street, *E*
- Britannia Square, Fairview Street, *E*
- Brookbank Cottages, near New Market, *N*

Brooklyn Villas, Leckhampton
Road, Leckhampton

Brunswick Place, Brunswick
Street, *C*

Brunswick St., St. Paul's, *C*

Brunswick Terrace, Brun-
swick Street, *C*

Buckingham Villas, Welling-
ton Street, *S*

1 Miss Timins

2 Mr Neale

Burton Street, High Street, *N*

Burton Terrace, Park St., *N*

C

Calcutta Terrace, Gloucester
Road, *W*

Cambray, High Street, *S*

1 Mr H. Edwards

2 Mr Geeves

3 R. Gordon

Esser Lodge, Mr H. Mat-
thews

6 Mr Karn

7 Madame Gaultier

8 Mr M. B. Ricketts

9 Misses Adams & Berkeley

10 Miss Onslow

11 Miss Clarke

12 Rev S. E. Bernard

13 Dr Wilson

14 Mr J. F. Lane

15 Mr Cochrane

16 Mr Gawen Harle

17 H. M. Coley

18 Mrs Powell

19 Mr H. Vernall

20 Mr Cockell

21 Mr E. Cull

Juvenile Proprietary School
Montagu Lodge, Mrs Wood-
ward

23 Miss J. A. Staines

24 A. Phillips, *Dentist*

25 Major Wallace

29 Mr Barnfield

Walmer House, Baynham Jones
Offices of the Cheltenham Water
Works

30 H. Jessop, *Surgeon*

31 Mrs Allardyce

32 Mr J. Russell

J. Penny

Cambridge Villas, Prom., *M*

1 Mrs Ellis

2 Mrs Price

3 Major W. D. Nunn

4 Admiral Drury

Camden Ter., Portland St., *C*

1 Miss Dollings

2 Miss Cook

Carlton Place, Hewlett St., *E*

Carlton Place West, Work-
house, *N*

Carlton Street, Hewlett St., *E*

Casino Place, Great Nor-
wood Street, *M*

Catherine Villas, Old Bath
Road, *S*

1 Mr J. Cook

2 Rev W. Julyan

Chapel Place, Manchester
Walk, *W*

Chapel Street, New Street, *W*

Chatsworth Villas, Old Bath
Road, *S*

1 J. Waddy

2 T. E. Peacey

Chester Walk, St. George's
Place, *M*

Chosen Prospect, Tewkes-
bury Road, *N*

Christ Church Terrace, Mal-
vern Road, *W*

Christ Church Villas, Malvern, Road, *W*

- 1 Mr Biffin
- 2 Mr Waite
- 3 Mrs Gunnell
- 4 Mrs Longfield
- 6 Mr W. G. Fern
- 7 Mr Robinson
- 8 Mr Cowley

Church Street, High St., *M*Clairford Villas, Christ Church Road, *W*

- 1 Mr Beard
- 2 Mr Denmead

Clare Street, Bath Road, *S*Clare Villa Cottages, Bath Road, *S*Clarence Par., Clarence St., *M*Clarence Place, do., *M*Clarence Square, Pittville, *C*

- 2 Dr Kilgour
- 3 Mr Nicholls
- 4 Mrs H. H. Harington
- 5 Miss Bloxsome
- 6 Miss McMunn
Mrs Hamilton
- 7 Mrs Goodlake
Colonel J. F. Pierson
- 8 Mrs Stock
- 9 Rev. J. M. Blackie
- 10 Miss Turner
Miss Ellis
- 11 Mrs Neill
- 12 Mr Page
- 13 Mrs F. A. Clarke
- 14 H. J. Moore
- 16 Mrs Birch
- 17 Major Bean
- 18 Mrs Partridge
- 19 Mrs Ryder
- 20 Mr H. Beard
- 21 J. Willis
- 22 Captain A. G. Tod

- 23 Miss Smith
- 25 Misses Newman
- 27 Rev J. Roberts
- 28 Rev C. Davis
- 29 Mrs Pilsworth
- 31 Miss Clarke
- 34 Mrs Middleton
Misses Beresford Johnstone
- 35 Mrs Fowler
- 36 Miss Chisholm
- 37 Mrs Boulton
- 38 R. Rice
- 39 Captain Watson
- 40 Mr Plant
- 41 Mrs Hobson
- 44 Mrs Donald
- 45 Colonel J. P. Harrison
- 46 Miss Pratt
- 47 H. J. H. Marlen
- 48 Sir F. Ford, Bart.
- 49 Miss Crofton
- 50 Mrs Wood

Clarence St., High Street, *M*Clarendon Villas, Pittville, *C*

- 1 Dr Crofton
- 2 W. C. Bernard
- 3 W. Buckle
- 4 Miss C. A. Price
- 5 Mrs Hilton

Cleveland Passage, Tewkesbury Road, *N*Cleveland Street, do., *N*Coach Road, Tewkesbury Road, *N*Colonnade, High Street, *M*Columbia Place, Winchcomb Street, *C*

- 1 Mr Wilson
- 2 Mr Broom
- 3 Mr Barnfield
- 4 Mr Fisher
- 5 Miss Gilson
- 6 H. Kilbey

Columbia Street, Sherborne Street, *E*

College Lawn, Sandford Road, *S*

- 1 J. G. Rodger
- 2 Colonel J. Hutchison
- 3 T. Prendergast
- 4 E. Carrington
- 5 Major-General McCallum
- 6 Captain Lampen
- 7 Rev T. A. Southwood

College Villas, College Rd., *S*

College Road, Bath Road, *S*

Collingwood Villas, Painswick Road, *M*

- 1 S. C. Westhall

Coltham Ter., Hale's Rd., *E*

Commercial Road, Bath Road, *M & S*

Commercial Street, do., *S*

Corpus Street, London Rd., *S*

Cotswold Lawn, Painswick Road, Leckhampton

- 1 Lieut-Colonel W. Brooke
- 2 Miss Way
- 3 Mrs Vale
- 4 Mrs Pringle

Cotswold Terrace, Fairview, *E*

Cotswold Villas, Painswick Road, Leckhampton

- 4 Mrs Oringlo

Cottage Place, Clarence Sq. *C*

Courtney Villas, St. Paul's, *C*

Courtney Street, St. Paul's, *C*

Crescent Parade, *M*

- 1 Mrs Hooper
- 2 Miss Westbrooke

Crescent Place, *M*

Crescent Ter., Royal Cres. *M*

- 1 Dr J. M. Walker
 - 2 Major-General Christie
 - 3 W. Fisher
 - 4 J. Waterworth
- Mrs Jenkins
- 5 { Young Women's Christian Asso. and Home

Cyprus Terrace, Tivoli, *M*

D

Dagmar Terrace, Tivoli, *M*

Dagmar Villas, Tivoli, *M*

Delabere Villas, Tivoli, *M*

- 1 Mrs Day
- 2 Misses Bland

Derby Villas, Lansdown, *W*

- 1 Miss Lingwood
- 2 Mrs Watson

Devonshire St., High St., *N*

Douro Villas, Lansdown, *W*

- 1 R. Davidson
- 3 Mrs Parry
- 4 F. J. Crooke
- 5 Mrs Lynch-Staunton
- 6 J. Bowle Evans

Dovedale Villas, St. Lukes, *S*

- 3 Mrs Brooke
- 4 Mr Vahey

Duke Street, Hewletts Rd., *E*

Dunalley Street, near Henrietta Street, *C*

Dunalley Parade, ditto, *C*

E

Eastern Villas, Pittville, *C*

Easton Villas, Pittville, *C*

- 1 F. Bainbridge, *Surg.*
- 2 Mrs Hurle

Eastbourne Villas, College
Road, *S*

1 F. C. Fitzgerald

Eaton Place, Bath Road, *S*

Eaton Place, Prestbury Rd., *C*

Eden Villas, King's Road, *E*

1 Mr Gore

2 Mr Wintle

Eden Villas, Leckhampton Rd.

1 J. H. Bridgehouse

Eldon Villas, Eldon Road, *E*

1 Mr Cockrell

2 Dr Jeannerett

Elm Place, Back Street, *N*

Elm St., Tewkesbury Rd., *N*

Elmstone Street, High St., *N*

Essex Place, Rodney Ter., *S*

Essex Villas, Pittville, *C*

2 Colonel Smyth

2 W. Jones, *F.S.A.*

Eva Villas, Bays Hill, *W*

1 Dr Simmons

2 H. Banister

Exeter Place, Grosvenor St., *E*

1 Captain T. Swaine

2 Mrs Alcock

3 J. Tyler

4 Mr F. Ward

6 Mrs Pollard

8 Rev J. C. Hirst

9 Mrs Stewart

Exmouth Court, Exmouth
Street, *S*

Exmouth Place, Hewlett St., *E*

1 Mrs Blake

2 Mrs Hyett

3 Miss Farmer

4 J. Clisset

Exmouth Street, Bath Rd., *S*

F

Fairlight Place, Tivoli, *M*

Fairlight Terrace, Tivoli, *M*

Fairview Pl., Hewlett's Rd., *E*

Fairview St., Sherborne Ter., *E*

Fauconberg Terrace, Bays
Hill, *M*

1 Mrs Hutchinson

3 B. Whishaw

5 Rev P. J. F. Gantillon

6 Miss Hopkins

Fauconberg Villas, Bays Hill, *M*

1 Mrs J. E. Taylor

2 Colonel Fitzgerald

3 Mrs De Castro

Mrs J. C. Annesley

Mrs Dunn

4 Capt. J. M. Shipton, *R.N*

5 Hon Mrs Chas. Clifford

Ferndale Villas, King's Rd, *E.*

1 E. Nash

2 Mr Williams

Fidler's Green, Arle, *W*

Fountain Passage, High St., *N*

Francis Street, Bath Road, *S*

G

Gainsborough Villas, College
Road, *S*

2 Lieut.-Colonel Roberts

General Brown

Glendale Villas, King's Rd., *E*

1 Mr Chick

2 Mr Dixon

Glenfall Place, Pittville Cir., *E*

Glenfall St., Portland Sq., *E*

Glenfall Ter., Pittville Cir., *E*

Gloucester Crescent, Glou-
cester Road, *W*

Gloucester Pl., Albion St., *C*

1 2

Gloucester Road, Lower Al-
stone, *W* and *N*

Gloucester Villas, Gloucester
Road, *W*

- 1 Mr W. A. Powell
- 2 Mr J. L. Bluut

Gordon Terrace, Sherborne
Place, *C*

Gosditch, St. Paul's, *N*

Grafton Passage, High St. *C*

Grafton Terrace, Park Pl., *S*

- 2 Miss Taylor
- 6 -- Green

Granley Villas, St. Mark's, *W*

- 1 Miss Sollis
- 2 Mr Oliver
- 3 Mrs J. Cook
- 4 Mr Selig

Granville Street, High St., *N*

Gratton Terrace, Great Nor-
wood Street, *S*

Great Norwood St., Suffolk
Road, *M*

Gt. Western Rd. Bays Hill, *W*

Great Western Terrace, St.
George's Road, *W*

Gresham Villas, Bays Hill, *W*

Greville Terrace, St. Philip's

Grosvenor Cottages, Sher-
borne Place, *E*

Grosvenor Pl., Albion St., *C*

- 3 Mrs Leakey
- 4 Mrs Ashby
- 5 A. H. Smith, *Solicitor*
- 6 Mr Garnick
- 7 Miss Jones
- 8 Mr Earley

Grosvenor Place, South, High
Street, *C*

- 9 Mr G. Margrett
- 10 Mr Stibbs

11 Mr Tilley

12 Mrs Titley

14 C. Cook

15 Mr Pierpoint

16 Miss Best

19 Mr J. Radburn

20 Mr W. Lear

21 Mr W. F. Hampton

22 Misses Peacey

28 Mr. Harper

29 Mr J. M. Cook

Grosvenor Street, High St., *E*

Grosvenor Ter., Albion St., *C*

Grove Street, High Street, *N*

H

Hale's Road, London Rd., *E*

Hamilton Place, St. Paul's, *N*

Hanover Street, do., *N* and *C*

Harley Place, *M*

Hatherley Lane, Lansdown
Road, *M*

Hatherley Place, Tivoli, *M*

1 Mrs Manley

3 Mrs Hughes

4 Mrs Tarlan

5 Misses Bubb

6 Mrs Green

7 T. F. Hughes

8 Miss Shaw

Mrs Haughton

9 Mrs Stert

10 Dr Carr

12 Mrs E. N. Rowley

13 Rev J. Shuldham

Hatherley Street, Tivoli, *M*

Hatherley Villas, Tivoli, *M*

1 Mrs Akenhead

2 H. T. Osmond

Havelock Villas, Painswick
Road, Leckhampton

1 Misses Jones

2 Mrs Gaitskell

Hawarden Parade, Clarence
Square, *C*

Heightley Villas, King's Rd., *E*

1 Miss Veare

2 Mr Veare

Henrietta Street, High St., *C*

Herbert Villas, Tivoli, *M*

Hereford Place, Back St., *N*

Hermitage Place, Bath Rd., *S*

Hermitage Terrace, do., *S*

Hewlett Close, Hewlett St. *E*

Hewlett Place, Hewlett St., *E*

Hewlett Road, Hewlett St., *E*

Hewlett Street, High St., *E*

Hewlett Villas, Hewlett's
Road, *E*

HIGH STREET, *E, N, W,*
M, & S

Hillsborough Villas, King's
Road, *E*

1 Mr Reeve

2 Mr Price

Hill View Villas, St. Mark's, *W*

2 Mr Wycherley

Hungerford St., St. Paul's, *N*

Hylton Place, New Street, *W*

I

Imperial Circus, Promen., *M*

IMPERIAL SQUARE, *M*

2 Major-General Martin

3 Mrs Williams

J. C. Barnes

4 Mrs Vandermeulin

General Macdonald

5 Miss Hartley

Mrs Wallace

6 J. Birch

Mrs Hopkins

7 Mrs Blyth
Mrs Hargreaves

8 Miss Wintle

Mrs Grant

9 Misses Little

J. Erskine Oliphant

10 T. J. Sherratt

Mrs Ryley

11 Dr A. Davidson

Mrs Turner

12 J. Lloyd

M. H. Moss

13 D. R. Crawford

14 Mrs Stephenson

15 C. S. Atkins

H. Dewhurst

16 R. T. Cook

17 Mrs Inglis

Mrs G. Foord

19 Mrs Lloyd Williams

Miss Yarworth

20 Mrs Gillespie

Miss Surtees

21 Miss Carnegie

Miss Barker

23 Lieut-Colonel Mackenzie

Mrs W. Lochiel Cameron

W. L. Souter

24 Miss Wentworth

Capt Cumine

25 W. Wragge

Miss Jennings

26 Mrs Cooper

Miss Watson

27 Marcus Flowers

Miss Stewart

28 Miss Wade

Miss Skipsey

29 Major F. C. Brooke

30 Dr J. Greig

Mr C. B. Kew

31 Mrs Deane

32 Mrs Fry

Mrs Colonel Carter

33 Captain Mardall

J. C. Kay

34 J. H. Latham

JJersey Place, Hewlett's Rd., *E*

- 1 Mr Prentice
- 4 Mrs Dye
- 5 Mr Hopwood, jun.
- 6 Mr Sele
- 7 Mrs Yeandle
- 8 Mrs Councer
- 9 Mr B. Bullock
- 10 Miss Handford
- 11 Miss Perratt
- 12 Mr P. L. Treeby
- 13 Mrs Hopwood, sen.
- 14 Mr Brydges

Jersey St., Sherborne St., *E*Julien Terrace, St. Mark's, *W***K**Kear's Passage, High St., *N*

Kenilworth Villas, St. Anne's,

- 1 Mr Harrison
- 2 Mrs Ormerod

Kew Place, Bath Road, *S*Kew Place Court, ditto, *S*Keynsham Bank, London Road, *E*

- 1 H. C. Gregory
- 2 Capt J. V. Willyams, *R.N.*
- 3 C. W. Lovesy
- 4 Mrs W. S. Saunders
- 5 Mr H. D. Humphris

Keynsham Parade, ditto, *S*

- 1 Mrs Humphris
- 2 G. M. Abel, *Solicitor*
- 3 Mr Whittuck
- 4 Mrs Stockton
- 5 Mr W. Smith
- 6 Captain Swann
- 7 Miss Cother

Keynsham Place, High St., *S*Keynsham Street, ditto, *E*Keynsham Terrace, ditto, *E*Kilchberg Ter., St. Luke's, *S*Kilchberg Villas, St Luke's, *S*

- 1 F. Droege
- 2 A. Cochrane Logan
- 3 Mrs Graham Parry
- 6 Miss Macdonald
- 7 Mrs George
S. Fry
- 8 Sir George Green

King's Ditch, Tewkesbury Road, *N*King's Head Yard, NewSt., *N*King's Road, Hale's Road, *E*King Street, High Street, *N*Kington Pl., Prestbury Rd., *C*Knapp Place, Park Street, *N*Knapp Row, New Street, *W*Knowsley Parade, Clarence Square, *C***L**LANSDOWN ESTATE, *W*Lansdown Build., Lansd., *W*Lansdown Cres., Lansd., *W*

- 2 Rev J. A. Aston
- 3 Mrs Cecil Smith
- 4 S. Lynne
- 5 Major Grantham
- 6 Colonel R. Roche
- 7 Mrs P. Smith
- 8 Mrs B. Ogle
Mrs Davies
- 9 Mrs Hardcastle
- 10 Miss C. Coghill
General C. E. Ford, *R.E.*
Lieut-Colonel Ford, *R.A.*
- 11 H. Ree
- 12 Major Swettenham
- 13 E. Ricketts
- 14 Lady Mary Read
- 15 Mrs Nutt
- 17 Miss E. Booth
- 18 Mrs Auchmuty
- 19 Miss Harvie
- 20 H. G. Tuke
- 21 Mrs Poole

- 22 Mrs Stuart Smyth
Mrs Carlton Stiff
- 23 Rev F. H. Morgan
Misses Hill
- 24 C. King
- 25 Mrs Blundell
Miss Green
Miss Lowe
- 27 Miss Aiken
Miss Secker
- 28 Miss Adams
- 30 C. Blatchley
- 31 Mrs Wylde
Miss Macdonald
- 35 Mrs E. Davies
- 36 Colonel Howes
- 37 Miss Best
- 38 General Swiney
- 40 Captain G. Ross
- 41 Misses Acton
- 42 Captain Stone
- 43 J. Nixon
E. G. Stone
- 45 Mrs Searle
Mrs Penny
- 46 Mrs Allhusen
- 47 Mrs Bubb
- Lansdown Lawn and Road,
Lansdown, *W*
- 1 Rev C. C. Walkey
- 2 Miss Raine
- 6 Lieut.-Colonel Ogilvie
- 7 Misses Robinson
- 8 H. Banks Wright
- 9 T. Hunt
- 10 Mrs Birkett
- Lansdown Parade, Lansdown,
W
- 1 Mrs Henry Bond
- 2 Miss Richardson
- 4 Mrs Salwey
- 6 Mrs Rossiter
- 7 Mrs Prichard
- 8 Lieut.-Col R. Williamson
- 9 Miss Oates
- 11 Rev A. H. H. Palmer
- 12 Mr S. Williams
- 13 Mr E. I. Billing

- 14 Misses Whish
- 15 Mrs Oakey
Miss K. Wallace
- 16 Mrs Bond
- 17 Mr S. Bourne
- 18 Miss Newmarch
- 19 Mr H. Rogers
- 20 Misses Shewell
- 21 Rev J. H. Bushnell
- 22 Mrs Elmsley
Miss Pringle
- 23 Miss Bowlby
Mrs Wilson

Lansdown Place, Lansd., *W*

- 1 Colonel Constable
- 3 Mrs Brown
- 4 Mrs R. Morris
- 5 Mrs Ashburner
- 6 F. Shaw
Miss E. Crooke
- 7 Mrs Wigston
Mrs C. Spurgeon
Mrs Howorth
- 8 Colonel Bridge
- 9 Mrs Grierson-Yorstoun
- 10 Colonel Graham
Miss Ellis
- 13 Miss Branding
Misses Freemam
- 14 R. Stirling
- 15 S. H. Barton
- 16 R. C. Brown-Clayton
- 17 Rev H. Bayly
- 18 Mrs Chaplin
- 19 Rev R. J. Uniacke Leslie
- 20 H. C. Brandling
- 21 G. B. Davy
- 22 Rev W. L. Townsend
- 23 Rev Dr McCulloch
- 24 Mrs Ormerod
- 25 R. A. Booker
- 26 Mrs Tudor
- 27 Captain H. C. Willes
- 29 W. K. Hay

Lansdown Ter., Lansd., *W*

- 1 Major J. T. Ashton
- 3 Mrs Hamilton

- 4 R. Lidwill
 5 Mrs Milner Atkinson
 6 Mrs Nurse
 Mrs Jellinger Symons
 7 Rev T. Mozley
 9 R. Lyall
 10 Mrs Keeling
 11 Sir S. Handcock
 12 Mrs Lloyd
 13 Mrs Scott
 Miss Morrison
 14 Mrs Colonel Douglas
 16 N. G. Elliott
 17 Rev W. Kitching
 Lady Nisbet
 18 Colonel Fraser
 19 Misses Jopp
 Mrs V. Lloyd
 20 Captain S. Buller
 21 F. Chute
 22 Rev H. K. Adkin
 23 J. Harnett
- Lansdown Villas, Lansd., *W*
 1 Miss Eales
 2 Mrs Cromie
 3 Colonel Sheppard
 4 R. Rawlinson
 5 W. Lyall
 6 Miss Ward
 7 Captain F. Drake
- Larput Place, St. Paul's,
 Leamington Place, Prestbury
 Road, *C*
- Lennox Villas, Hewlett St., *E*
 1 Mrs Williams
 2 Mr T. Martin
 3 Mrs Atkins
- Libertus Villas, St. Mark's, *W*
 Limekiln Row, St. Paul's
 Street, South, *C*
- Linden Villas, Leckhampton
 Road
 1 W. Neale Bubb
 2 Mrs B. Webster
- Linton Place, Bath Parade, *S*

- Liverpool Place, High St., *C*
 2 Mr Lance
 3 Mr R. O. Mills
- Lonsdale Villas, *S*
 Lorne Villas, Leckhampton
 Road
 1 Mrs Yates
- Lypiatt Lawn, *M*
 1 Rev T. H. Hunt
 2 Deputy-Surgeon-General
 Corbyn
- Lypiatt Street, Tivoli, *M*
 Lypiatt Ter., Suffolk Lawn, *M*
 1 Major-General T. Moore
 2 Misses Best
 3 A. J. Pardoe
 4 Miss Dawkins
 5 Rev. L. D. Kenyon-Stow
 6 Mrs Turnbull
 7 J. Ll. Egginton
 8 H. Davies
 9 Miss Williams
 10 General Hope Dick
 11 Major-General Adair
 12 Colonel D. Robinson
 13 Miss Bromhead Gardiner
 14 Captain Croker
 15 Miss Keily
 16 Rev F. Poynder
 17 Major Heyworth
- Lystra Villas, Leckhampton
 Road
 1 Mrs Keitley

M

- Magenta Place, Sandford St., *S*
 Maidenhorn, Swindon Rd., *N*
 Malvern Place Lansdown, *W*
 1 Miss Dennis
 2 Mrs Babington
 3 J. Phillips Powell
 4 Mrs Goddard
 5 Mrs Wenman Newman
 6 Captain La Primaudaye,
R.N.

Malvern Place, Tewkesbury
Road, *N*

Malvern Rd., Christ Church, *W*

Malvern View Villas, Gloucester Road, *W*

Malvern Villas, Moorend Street, Leckhampton

Manchester Place, Manchester Walk, *W*

Manchester Street, St. George's Place, *W*

Marlborough Place, Carlton Street, *E*

Marle Hill Parade North, *C*

Marle Hill Parade, Clarence Square, *C*

Marle Hill Road, *C*

Marsh Lane, Swindon Rd., *N*

Maryville Cots., St. George's Road, *W*

Maude's Elm, ditto, *N*

Midland Ter., Queen's Rd., *W*

Millbrook Street, Upper Alstone, *W* and *N*

Milsom Street, High St., *N*

Milton Villas, Leckhampton Road

Mitre Street, Sandford St., *S*

Monson Terrace, Back St., *C*

Montague Lawn, *S*

1 Mr G. J. Cox

MONTPELLIER ESTATE, *M*

Montpellier Avenue, Montpellier, *M*

Montpellier Exchange, Montpellier, *M*

Montpellier Grove, Suffolk Road, *S*

1 Dr T. Hewitt

2 Rev J. L. Longmier

4 Mrs Farley

5 Mrs E. Morgan

7 Mrs Hohler

8 Miss Murley

9 Misses Baillie

10 A. S. Duncan

R. Lynch-Staunton

11 Mrs Baker

Montpellier Parade, Montpellier, *M*

1 Mrs Roche

2 Sir A. Ramsay, Bart.

3 Mrs Bealey

4 Miss Betts

5 Miss Ramsay

Montpellier Spa Buildings, Montpellier, *M*

2 Colonel Dunn

3 Mrs W. Pitt

5 Mrs Jackson

6 H. d'Autiere de la Rochebriant

Miss Fisher

7 C. W. Bell

Mrs A. Barker

8 J. G. Atkinson

9 H. P. Green

Mrs Gardner

10 Mr. Nunnenly

Mrs Woodard

11 Captain Stanton

12 Mrs Busfield

13 A. C. White

Montpellier Spa Place, Montpellier, *M*

1 Mr Woodard

2 Miss Christie

Montpellier Street, Montpellier, *M*

Montpellier Terrace, Bath Road to Rotunda, *S* and *M*

1 Mrs Lewis

2 J. O. Smith

- 3 J. W. Dawson
Mrs E. Ward
4 Major Lysons
5 S. Smith
6 Captain Hodgson
7 G. D. Erskine
8 R. E. Prockter
9 R. Ticehurst
10 Miss Hiles
16 T. D. Mackenzie
17 Miss Lander
19 Miss Allen
21 Miss Mackenzie
Miss Taylor
22 Misses Scrutton
23 Mr Sheppard
24 Mrs Long
26 Mrs Probyn Hurst
27 Mrs Tristram Piers
28 J. A. Porterfield
29 S. Redhead
30 Mr Sheppard
31 E. A. Bennett
33 E. Mockler
Mrs Ll. Owen
34 Major Hudlestone
M. Ferryman
35 Mrs C. Hailes
36 H. S. Batt
Mrs Willatts
37 E. Blencowe
38 Misses Atkinson
T. Falle
39 Captain D. Lloyd
40 H. Batt
41 Mrs Cooper
42 Miss Ida Mitford
43 A. Crawford
Mrs Weatherall
44 N. Hooper
Mrs Frith
45 Mrs Polwhele
Miss Pigott
Miss Hunt
46 Mrs Carlyle
Miss Poston
47 Dr Gregory, *Dentist*
49 Mr Gillmore

Montpellier Villas, Suffolk
Road, S

- 6 Miss Hampton
7 T. Grier
8 Mrs Hillier
9 Mr Emms
10 Mr Court
11 P. Dusar
12 Mr W. Dosson
13 O. Lloyd
Miss Dayrolles
14 Mrs Watts
15 J. C. Coates
16 Miss Dyson
18 Mrs Garstin
19 Mrs Stubbins
Miss Stubbins
21 Mr Russell
22 Mr Lower
29 Mrs Vertue
31 Mrs Marklove
32 Mrs Dunn
35 Miss Reid

Montpellier Walk, Mont., M

Moor's Parade, Tewkesbury
Road, N

Moorend Grove, Leckhampton

- 1 Mrs Blyth
2 Captain A. G. Bridge

Mountpleasant, Winchcomb
Street, C

Myrtles The, St. Marks, W

- 1 J. Martin
2 Mr Leonard

N

Naunton Crescent, Exmouth
Street, S

Naunton Fields, Naunton, S

Naunton Place, Naunton
Crescent, S

- Naunton Park Villas, Old Bath Road, *S*
 1 Colonel Tapp
 2 Mrs Evans
 H. G. Martin
- Naunton Terrace, ditto, *S*
- Nelson Cottages, Trafalgar Street, *M*
- Nevil Villas, Hewlett Road, *E*
 1 W. H. Parker
 2 C. D. Donald
- New Street, High Street, *W*
 and *N*
- Normal Terrace, Back St., *N*
- North Par., Winchcomb St., *C*
- North Place, Albion St., *C*
- North Street, High Street, *C*
- North Villas, North Place, *C*
- Northfield Passage, back of Northfield Terrace, *C*
- Northfield Terrace, Clarence Square, *C*
- Northwick Ter., Suffolk Rd., *S*
- Northwick Villas, Lansd., *W*
 1 Miss Pearson
 2 Mrs Pinder
- Norwood Place, Com. Rd., *S*
-
- Oakley Villas, Pittville Cir., *E*
 1 W. Simms Bull
 2 Mrs E. Strick
- Old Bath (or Sandford) Road, Sandford, *S*
- Olio Cottages, Bath Road, *S*
- Ollney Place, Carlton St., *E*
- Orchard Pl., Henrietta St., *C*
- Oriel Cottages, Bath Road, *S*
- Oriel Place, Bath Road, *S*
 1 E. S. Skeels
 2 Miss Buchanan
 3 G. H. Williams
 4 Miss Powell
 5 Mr Forty
 6 Mrs Cattle
 7 W. F. Williams
 8 J. B. Buckman
 9 Miss A. Allen
 11 Mrs G. Birrie
 12 Dr Meikleham
- Oriel Terrace, ditto, *S*
 4 Rev H. Wilkins
 6 J. Robertson, *Dentist*
 7 Miss White
- Oriel Villas, Oriel Terrace, *S*
 1 R. Linter
 2 Mrs White
 3 Mrs Hibbert Ware
- Ormond Place, Regent St., *M*
- Ormond Terrace, Regent St., *M*
 1 C. M. Muller, *Architect*
 2 Miss Ballinger
 Mrs Clutterbuck
 3 Miss M. A. Roberts
 4 Miss Wood
 6 Miss Headley
 7 O. Fowler
 8 Daws Marshall, *Dentist*
- Ormond Villas, Montpellier Spa, *M*
- Orrisdale Ter., College Rd., *S*
 3 Mrs Vivash
 4 Miss Ramsay
 5 Mr Astman
 6 Mrs Hobbs
 7 Mr Butler
 8 Mr Lloyd
- Orrisdale Villas, College Rd., *S*
- Osborne Villas, Queen's Rd., *W*
 1 T. B. Goddard
 2 Miss Jacques
 3 Miss Heaven
 4 Lieut.-Colonel R. Home

Otago Terrace, Bath Road, S

Oxford Buildings, High St., E

- 1 Miss Norreys
- 2 Mrs Frend
- 3 Mrs Watling
- 4 Miss E. C. Roberts

Oxford Parade, do., E

- 1 Mr Banks
- 2 Mrs Newbold
- 3 Miss Inman
- 4 O. Lloyd
- 5 Mrs Cracklow
Miss Gill
- 6 Rev C. Evans
- 7 Mrs Bruce Seton
- 8 W. Probyn Nevins
- 9 H. Piers
- 10 Rev G. Faussett
- 11 Mrs Beman
- 12 Miss Parsons

Oxford Passage, High St., C

Oxford Place, London Road,
(Charlton Kings)

- 1 Mrs Paynter
- 2 Rev P. C. Turner
Rev A. C. Higgs
- 3 Mrs Waghorne
- 4 M S. H. Cox
- 5 Mr Humphris
- 7 Mr Townsend
- 9 Mr G. Holman
- 10 Mr Smith
- 13 Miss Timms
Miss Procter
- 14 Dr Dangerfield

Oxford Street, London Rd., E

- 2 Mrs Aldum
- 3 Miss Nevins
- 4 Misses Young
- 5 H. Hewer
- 6 Mrs Roberts
- 7 Mrs Bedwell
- 8 Mrs Barnard
- 10 Miss Reynolds

Oxford Terrace, London Rd.

(Charlton Kings)

- 1 Sir F. G. Cuninghame,
Bart.

Oxford Villas, London Rd., S

- 1 Miss Faussett
- 3 Mrs Plaistow

P

Painswick Lawn, nr. Suffolk
Square, M

- 1 A. N. Brooke
- 2 Mrs Jarrett
- 4 Mrs Hunter
- 5 Miss Chambers
- 7 Mrs Newman

Painswick Parade, near Park
Place, M

Painswick Ter., Park Place, M

Paragon Buildings, Bath Rd, S

- 1 F. Freeling
- 3 Miss Brouncker
- 4 Mrs H. Leslie Hunt

Paragon Parade, Bath Rd., S

- 1 Mrs F. Davies
- 2 Mrs Colonel Keyes
- 3 Mrs Atkinson
Miss Raynes
- 4 W. M. Pooley, *Dentist*
- 5 Mrs Williams
Mrs C. Eves
- 6 R. H. Wedgwood

Paragon Terrace, do., S

- 1 Miss Crowder
Miss Fiddaman
- 4 Miss Barker
- 5 T. B. Kirkham

Park Place, Suffolk Square, *M*

- 2 H. Porter
- 3 Mrs Brind
- 4 Mrs Hookey
- 5 C. H. Jessop, *Solicitor*
- 6 Miss Ord
Miss Hall
- 7 Miss Leighton
- 8 Mrs Littledale
- 9 Miss Green
- 12 Misses Gilby
- 13 W. F. Heather
- 16 Mrs Robertson
- 17 Mrs Goldingham
- 18 Mrs Ryan
- 19 Miss Scott
- 20 Miss Boulter
Miss Brind
- 21 Mr. J. B. Price
- 22 Miss Nixon
- 23 Mrs Thompson
- 24 Mrs Humphreys
- 25 Rev E. Pickering
- 26 J. B. Folliott
Miss Folliott
- 27 Mrs Wilson
- 29 Mrs Baker
- 34 Vice-Admiral Macgregor
- 35 Mr R. E. Marshall
- 36 J. E. Batten

Park Prom., Pk., (Leckhtn.)

- 2 J. Wooder

Park Street, Hale's Road

Park Street, High Street, *N*Park View, Tivoli, *M*.

Park Villas, Pk., (Leckhtn.)

- 1 Mrs E. Macready
- 3 Mrs K. Baker
- 5 R. Hereford
- 6 R. Lingwood
- 7 Mrs Seymour
- 8 J. Gale
Mrs Noyes

PITTVILLE ESTATE, *C*Pittville Circus, Prestbury
Road, *E*

- Dr Chester
- Captain Sumner
- Misses Davies
- Mrs Blaxland
- J. P. Bell
- Miss Chamberlain
- Rev M. A. Smelt
- Clifford E. F. Nash
- H. Maltby
- Captain Despard
- Mrs H. Bathe
- Mr W. L. Bain
- Mrs Littlewood
- General Knox
- Misses Dynham
- H. W. Clarke
- Mr R. Davis
- Colonel Peebles
- Mrs Clift
- Miss Howison
- Miss Briggs
- Mrs Scott
- Mrs Block
- J. Walker
- F. Adams
- E. Davis
- W. Gardner, *J.P.*
- Rev. R. W. Ferguson
- General Annesley
- Mr A. Jack
- Mrs Emmett Strick
- W. Simms Bull
- Rev. Geo. West

Pittville Crescent, do., *C*

- 1 Mrs Hudleston
- 2 Mrs Neale
- 3 Mrs Bowhill
- 4 J. J. G. Borlase
- 5 Major-General G. Brown
- 6 E. Moore

Pittville Lawn, Pittville, *C*

- 1 Miss Newman
- 2 Mrs Midwinter
- 3 W. L. Farmer
- 4 Mrs Ellis
Miss Howard
- 5 J. P. Balner
- 6 Miss Cooke
Mrs Ball
- 7 Rev T. Gaskin
- 8 Mr J. F. Shirer
- 9 S. B. Billings, *Solicitor*
- 10 Misses Miller
- 11 A. Crowdy
- 13 Mrs Rae
- 14 Mrs Falcon
- 15 Rev. Bagot de la Bere

Pittville Par., Evesham Rd., *C*.

- 1 Captain Hopkins, *I.N.*
- 3 Mrs Pearman
- 5 Colonel Manners
- 6 Mrs Shaw Stewart
- 7 Mr Bastin
- 8 Mrs H. Smith
- 9 F. Grubb
- 10 J. S. & Hon Mrs Christie
- 11 Mrs Eustace-Malpas
- 12 Mrs F. Slegg
- 13 Mr Dale
- 14 Colonel Boyd
- 15 Mrs Thoroton
- 16 Mrs Vinter
- 17 Miss Roberts

Pittville Street, High Street, *C*Pittville Ter., Portland St., *C*

- 1 Mrs Ivers
- 3 G. Cullis, *Dentist*
- 4 Mr D. Hawkins
- 5 M. de Lanois
- 6 Rev F. W. Young
- 7 Mr C. E. Layton

Pittville Vill., Prestbury Rd., *E*

- 1 Mr Dieks
- 2 T. Lucas
- 3 Mr A. Whitcombe

- 4 Misses Radcliffe
- 5 W. Ayre
- 6 Mrs Holman
- 7 Miss Whitehouse
- 8 Miss Commeline
- 9 Mrs Wyndham
- 10 Miss Herring
- 12 Colonel Baddeley
- 14 Misses Skuce
- 15 Rev J. E. Walker
- 16 T. F. Shaw
- 17 Captain Daubeny

Portland Parade, Prestbury Road, *C*Portland Pl., Portland St., *C*Portland Sq., Prestbury Rd., *C*Portland Street, Pittville St., *C*Portland Terrace, Prestbury Road, *E*Portman Ter., Upper Bath Street, *S*Post Office Lane, back of Post Office, *M*Prestbury Road, Winchcomb Street, *C* and *E*Princes Street, King's Rd., *E*Princes Terrace, Tivoli, *M*Priory Buildings, High St., *E*

- 1 Mr Prater
- 2 Mrs Grant
Mr Kermod

Priory Parade, High Street, *E*

- 1 Dr Lyall, *R.N.*
- 2 General Shewell
- 4 General Prendergast

Priory Street, High Street, *E*

- 1 Mrs Swainson
- 2 Miss Bodenham
- 3 Mrs E. Harrison
- 4 Mrs Wakeman
- 5 Mrs Atkins
- 6 Mrs Moore

- 7 Mrs Symonds Roote
- 8 Miss Williams
- 11 Mrs Nixon
- 12 Miss Swete
Miss Miles
- 13 Mrs E. M. Reid
- 14 E. Harford
- 15 Mrs Tanner
- 16 Mrs Howard
- 17 Mr J. Townsend
- 19 Mrs Chapman
- 20 Mr Pilley
- 21 Miss Wood
- 22 Mr Genlain
- 24 Admiral Christian
- 25 Lieut.-Colonel Hodson
- 30 Colonel Hill
- 31 Lieut.-Col. Carnegy

Priory Terrace, Priory St., *E*

- 1 Mrs Boucher
- 2 Mr Davison
- 3 Mr W. Hurcombe
- 4 Mr Roche
- 5 Mr Hough
- 6 J. Bishop
- 7 Mr Davis
- 8 Mr Cooper
- 9 Mr Chreiman
- 10 Miss Ireland
- 11 Mr A. Beard
- 12 Miss Cliffe
- 13 Mr J. Norman
- 14 C. Ellis
Mr W. C. Bosley
- 15 Mr W. Fitzjohn
- 16 Mrs Kimber

PROMENADE, High Street, *M*

- 1 Engall, Sanders & Co.,
Auction Mart
- 2 Gloucestershire Dairy Co.
- 3 Mrs Love
Colonel Conroy
- 4 General Elwyn
- 6 Mrs Greetham
- 7 J. A. Vinall, *Post Office*
- 8 Miss Purnell
Mr T. Sanders

- 9 Mrs Stuart
- 10 Mrs Hassell
Miss Barnes
- 11 Miss King
W. Henn-Gennys
- 13 Miss Thomas
- 13a Mrs Roney
- 14 Mrs Drake
- 15 Miss Nelson
Miss Sherwin
- 16 Mrs L. Moore
Miss Johnstone
Miss Webster
- 17 Colonel Pratt
- 18 Dr H. P. Fernald
- 19 Mrs H. Langtry
Miss Wemyss
- 20 Mrs D. Goodyere
- 21 Admiral Willoughby
- 22 Miss Levett
- 23 Lieut.-General Vanrenen
- 24 Mrs Wilton
- 26 Colonel Pearson
- 27 T. C. Avery
- 29 Rev. T. Owen Roche
- 30 General Shakespeare
Rev T. Haynes
- 31 Mrs General Roberts
- 32 Mrs A. R. Morris
- 33 F. T. Griffiths
- 34 E. D. Harley

Promenade Buildings, *M*

Promenade Place, Clarence
Street, *M*

Promenade Ter., Prom., *M*

- 1 A. Hume-Spry
- 2 Miss Beale
Dr. French
- 3 Captain A. Philips, *R. N.*
- 4 M. P. Hayward
- 7 Captain W. Domville
- 8 Mrs Kirwan
Mrs Berkeley Bloxsome
- 9 E. A. A. Spencer
Colonel Rice

- 10 Rev C. W. Blathwayt
Colonel Conington
11 Mrs Bray
R. Ashton

Promenade Villas, Prom., *M*

Prospect Ter., Fairview St., *E*

Prospect Villas, Marle Hill
Road, *C*

Providence Place, Portland
Street, *C*

Providence Place, Upper Nor-
wood Street, *S*

Providence Sq., Fairview, *E*

Providence Ter., Mont. Ter., *S*

Q

Queen's Bdgs., High St., *C*

Queen's Circus, Montpell., *M*

Queen's Parade, Bays Hill, *W*

- 1 Rev E. Crow
- 2 H. Combe
- 3 Miss Cadell
- 4 D. Thomas
Mrs Nash
- 5 F. B. de Sausmerez
- 6 Mrs Weavers
Mrs Polwhele
Mrs Foster
- 7 C. Turner
Misses Adair
- 8 Mrs Gahan
Miss Young
- 9 W. N. Skillicorne

Queen's Place, Tewkesbury
Road, *N*

Queen's Retreat, Upper Al-
stone, *W*

Queen's Road, Lansdown
Road, *W*

Queen St., Tewkesbury Rd., *N*

Queen's Villas, Queen's Rd., *W*

- 1 Mrs Henley Clarke
- 3 Mrs Wilkes
- 4 J. C. Thackwell
- 5 Miss Arbuthnott
Miss Ormsby
- 6 Mrs Darrell Brown

R

Raymond Terrace, London
Road (Charlton Kings)

- 1 Mr Niblett
- 2 Mr Lyford
- 4 Mr Loveday
- 6 Miss Jones
- 8 Mrs A. Wood

Reform Pl., Exmouth St., *S*

Regent Pl., Henrietta St., *C*

Regent Street, High Street, *M*

- 1 Mr J. Bradbury
- 3 Miss Collett
- 4 J. M. Clarke, *Solicitor*
- 5 W. Heath, *Solicitor*
- 6 W. E. Smith, *Solicitor*
- 7 E. A. Cossens
- 8 *Office of Assessor of Taxes*
- 10 Mr Hillson
- 11 Mr England
- 12 Mr Beard
T. Billings, *Solicitor*
- 13 Mr Scammell
- 14 Mrs Hayward
- 15 Mr Birt
Mr Seys
- 16 Miss Griffiths
- 17 Mr Mitchell
- 19 *Gloucestershire Sanitary
Inspection Association*
Mr Herbert
- 20 Mr Byrn
- 22 Mr J. P. Hatton
- 23 Miss Gomm
- 50 Engall, Sanders, and Co.

- 56 C. J. Chesshyre, *Solicitor*
 57 W. H. Bridgewater
 58 S. T. Birchley, *Dentist*
 59 Mr Golding
 60 Mr W. T. Smith
 61 Debenham and Hewett
 70 Mr Rush
- Regent Terrace, St. George's Street, *C*
- Retreat Place, Montpel. Vil., *S*
- Richmond Terrace, Whitehart Street, *N*
- Rodney Place, Rodney Ter., *M*
 1 Mrs Thirkell
 2 Miss Knight
 4 Mrs E. Nelson
 E. Fowler
 5 Mrs Millington
- Rodney Terrace, High St., *M*
 4 S. Goddard
 5 Mrs Humble
 6 B. Jeffery
 7 Mrs Maybery
 Rev J Rooker
 9 Miss Combe
 10 Rev J. C. Barnwell
 Mr J. Waite
 11 Mrs G. A. Williams
 12 Rev T. K. Allen
 13 Mr Bates
 Mrs Shaw
 14 G. S. Penny, *Surg.-Dent.*
 15 Miss Constance
 16 Mrs L. Harris
 17 F. Burgh, *Dentist*
 19 Rev J. S. Puddock
 20 Rev J. How
 Misses Middlemore
 21 Mrs Pinson
- Roebuck Passage, High St., *N*
- Rose and Crown Pass., do., *C*
- Rose Cottages, Dunalley St., *C*
- Rosebank Villas, Leckhampton Road
- Rosedale Villas, King's Rd., *E*
 1 J. Turner
 2 Rev J. Evans
- Rosehill Street, Hale's Road
- Rosewood Vils., Leckhampton Road, *W*
- Rosslyn Villas, Shurdington Road
- Rotunda Terrace, Montpellier Street, *M*
 5 Miss Fletcher
 6 Miss Ellis
 9 Miss Mills
 10 O. Theobald
 13 Miss Rock
 14 Mrs H. G. Davies
 16 Mr Bick
 18 Mr Papera
- Rowenfield, Lr. Alstone, *W*
- Royal Crescent, *M*
 1 T.W.G. Palmer, *Surg.-Dt.*
 Dr. Poate, *Surg.-Dentist*
 3 Mrs James
 4 T. Phillips
 5 *Permanent Library*
 6 J. Bubb, *Surgeon*
 8 Miss Homfray
 9 Mrs Bond
 10 Rev T. Owen Rocke
 11 Mrs R. M. Palmer
 12 Captain Vaughan
 13 J. L. Robertson, *Surgeon-Dentist*
 14 Misses Welch
 Misses Ovenden
 15 R. J. Ticehurst, *Solicitor*

- 16 Captain Sheppard
 17 General Mardall
 Miss Cozens
 18 *Cheltenham Whist Club*
 Royal Parade, Bays Hill, *M*
 1 Mrs B. Trydell
 2 Miss Watson
 3 F. P. Lync, *R.N.*
 4 T. F. Stoney
 5 Mrs J. H. Stokes
 6 Misses Sandys
 A Cross Horridge
 7 Colonel Wolsey Cox
 8 Misses Alves
 9 Mrs Dobede
 10 Major Griffiths
 11 Mrs Grimley
 12 Miss G. A. Lacey
 13 Lady Leeds
 Mrs Rawson
 14 Colonel Foote
 Miss Foster
 15 Rev D. Capper
 17 Mrs Gibbings
 18 J. G. Forbes
 19 Mrs Bradley
 20 General Payton
 21 Mrs Brady
 Miss Pearson
 Royal Well Place, Royal Old
 Wells, *M*
 Royal Well Ter., Bays Hill, *M*
 1 J. Taylor
 Mrs Waller
 Miss Burrows
 2 Mrs Sawers
 Miss Codrington
 3 — Jenkins
 Mrs Hannah
 4 Mrs Newmarch
 G. Biale
 5 Miss I. G. E. Jones
 J. Chambers
 6 F. Crank
 Colonel Obbard
 7 E. C. Berridge
 8 Colonel Austin
 9 Rev. W. D. Challice
 Russell's Passage, High St., *N*

Russell Pl., Tewkesbury Rd., *N*
 Russell Street, ditto, *N*
 Rutland Street, St. Paul's, *C*

S

- Salopian Villas, Tivoli, *M*
 1 Miss Hayes
 2 Mrs Brown
 Colonel Brown
 Sandfield, Lower Alstone, *W*
 Sandford Fds., nr. Bath Rd., *S*
 Sandford Place, Bath Rd., *S*
 1 Miss Carrington
 2 Mrs Ireland
 3 G. Rodger
 4 Rev T. W. Prickett
 5 G. E. Blenkins
 6 R. Prowde Smith
 Sandford Road, High St., *S*
 Sandford Street, Bath Rd., *S*
 Sandford Ter., nr. Bath Rd., *S*
 Sandford Villas, College Rd., *S*
 Saxham Villas, Evesham
 Road, *C*
 1 J. H. Hardman
 2 L. W. Rees
 Segrave Place, Pittville, *C*
 1 W. Powell, *Surgeon*
 2 A. T. Lefroy
 3 Major Garrard
 4 Miss Faulkner
 6 Mr Thomas
 7 H. Gurney
 Segrave Villas, The Park
 1 Mrs W. T. Rudd
 2 Mrs Chapman
 Selkirk Par., Prestbury Rd., *E*
 1 Mr Talbot
 Rev R. T. Storrs
 2 Mr Ashe
 3 Miss Lawson
 4 Miss Lailey
 5 Miss Gillman
 Miss Ball
 6 Miss Clarke
 7 A. J. White
 8 Miss Roberts

- 9 Misses Wyatt
 10 Miss Foxton
 11 Miss Humpleby
 12 Mrs Colonel Croker
 13 Mr J. Lyon
- Selkirk Street, Portland Sq., *E*
 Selkirk Terrace, near Pittville
 Circus, *E*
 Selkirk Villas, *F*
 Sherborne Cottages, Sher-
 borne Street, *E*
 Sherborne Place, Albion St., *E*
 and *C*
 Sherborne Street, *E* and *C*
 Sherborne Terrace, Sherborne
 Street, *E*
 Sidney Street, Hewlett St., *E*
 Soho Pl., Tewkesbury Rd., *N*
 Somerset Villas, Leckham-
 ton Road
 Southampton Pl., High St., *S*
 Southend Villas, Painswick
 Road, *M*
 Southfield Villas, Old Bath
 Road, *S*
 1 B. Bubb, *Solicitor*
 2 Rev W. P. Mellersh
 T. G. Mellersh
 Spackman's Cottages, Port-
 land Square, *C*
 Spread Eagle Terrace, High
 Street, *N*
 Spring Grove Villas, London
 Road, *E*
 3 Mrs. Denny
 4 A. W. Gabb, *Surgeon*
 Stanhope Street, Tewkesbury
 Road, *N*
 Stoneville Street, Gloucester
 Road, *N*
 St. Ann's Terrace, Hewletts
 Road, *E*
 St. Alban's Terrace, Hew-
 letts' Road, *E*
 1 Rev W. S. Fallon
 2 Miss Fisher
 St. Ann's Villas, Hewletts'
 Road, *E*
 1 Mr W. Stephens
 2 Mrs Mills
 St. George's Avenue, High
 Street, *W*
 St. George's Parade, Bays
 Hill, *W*
 St. George's Place, High St.,
M and *W*
 St. George's Retreat, St.
 George's Place, *W*
 St. George's Rd., Bays Hill, *W*
 St. George's Square, High
 Street, *W*
 St. George's St., High St., *C*
 St. George's Ter., St. George's
 Place, *W*
 St. James's Par., St. James's
 Square, *W*
 1 Mr J. Sier
 2 Mrs Castell
 3 Mr O'Neill
 4 Mrs Underwood
 6 Miss Baylis
 St. James's Place, Ambrose
 Street, *W*
 St. James's Place, Painswick
 Lawn, *M*

St. James's Square, *W*

- 1 } Mr W. West
- 2 }
- 4 W. H. Knight
- 8 C. F. Gale, *Solicitor*
- 9 J. Fallon
- 10 Mrs M. Weston

St. James's Street, High St., *E*St. James's Terrace, near
Suffolk Square, *M*St. John's Terrace, Hewletts'
Road, *E*St. John's Villas, Berkeley
Street, *E*

- 1 Miss Stallard
- 2 Miss Hulme

St. Luke's Place, Bath Rd., *S*St. Luke's Road, Bath Rd., *S*St. Luke's Ter., Bath Rd., *S*St. Luke's Villas, Coll. Rd., *S*

- 1 Miss Douglas
- Miss Reynolds
- 2 Rev E. Pearson

St. Margaret's Road, North
Place to Henrietta St., *C*St. Margaret's Terrace, St.
Margaret's Road, *C*

- 1 W. H. Bailie
- 3 Mrs Brown
- 4 Dr Wright, *F.R.S.*
- 5 Misses Baker
- 6 Messrs Shirer & Haddon

St Mark's Villas, Gloucester
Road, *W*

- 1 Mr J. Sadler
- 2 Mr C. N. Ireland

St. Paul's Cots., Gosditch, *N*St. Paul's Street, North, Back
Street, *N* and *C*St. Paul's Street, South,
High Street, *N*St. Paul's Terrace, St. Paul's
Street, South, *N*St. Peter's Buildings, Tewkes-
bury Road, *N*St. Peter's Cottages, Tewkes-
bury Road, *N*St. Peter's Pl., Swindon Rd., *N*St. Philip's Parade, Leck-
hampton

St. Philip's Ter., Leckhampton

St. Stephen's Road, Hather-
ley Place, *M*Strathmore Villas, St. Luke's,
S

- 2 Miss Pullen

Sudeley Place, Winchcomb
Street, *C*Suffolk Lawn, Montpellier, *M*

- 1 F. Cook, *M.D.*
- 2 Dr Disney Thorp
- 3 Rev R. Lancaster
- 4 Rev J. Lockhead
- 5 J. Lea
- 6 R. H. V. Walpole

Suffolk Parade, Suffolk Sq., *S*Suffolk Place, near Suffolk
Lawn, *M*

- 1 Mr Wilkins
- 2 Mr Evenson
- 3 Mrs A. Shewell

Suffolk Road, Bath Road, *S*Suffolk Square, near Mont., *M*

- 2 C. B. Atherton
- 3 Miss Grant
- 4 Lieut.-Colonel Geddes
- 5 N. M. Roberts
- 6 H. Sanders
- Miss Sanders
- 7 Mrs Colonel Jones

- 8 Miss Logan
 9 Misses Newland
 11 Mdme de Vismes de Ponthien
 12 A. S. Davis
 13 Dr Abercrombie
 14 Admiral R. Kerr
 15 General Primrose
 17 Madame d'Egville
 18 J. H. Locke Jones
 19 Mrs Atkins
Roderic House, Misses Draper
Bunwell House, W. P. Barrett
 21 W. Fletcher
 22 Rev J. A. Owen
 23 Sir F. Abbott, *C.B.*
 24 Misses Irving
- Sun St., Tewkesbury Rd., *N*
 Sussex Place, Hewlett St., *E*
 Sussex Villas, Clarence Sq., *C*
 Swindon Place, Back St., *N*
 Swindon Road, *N*
 Swindon Street, High St., *N*
 Swindon Ter., Swindon Rd., *N*
 Sydenham Lawn, Sydenham Road, *E*
 Sydenham Road, *E*
 Sydenham Villas, Keynsham Bank, *E*
- 1 T. Bedwell
 2 Rev W. Purton
 4 Rev T. Phillipps
 6 Miss Sanderson
 7 Miss Best
 8 J. Roberts
 10 R. Mushett
 11 Mrs Johnston
 12 Mrs Manners
 13 Mrs Furness
 14 Mrs Withycombe
 15 Rev C. R. Lyne
 16 Dr J. J. David

T

- Tachley Villas, Prestbury Rd.
 Tavistock Pl., Rodney Ter., *M*
- 1 Mr E. Shenton
 2 Mr J. T. Darby
 3 Mr W. W. Moore
- Taylor's Pass., High Street, *W*
 Tewkesbury Road, *N*
 The Marsh, Swindon Road, *N*
 The Retreat, Tewkesbury Road, *N*
 Thirlestaine Pl., Bath Road, *S*
 Thirlestaine Road, Bath Rd., *S*
 Tivoli, near Park Place, *M*
 Tivoli Buildings, Tivoli, *M*
 Tivoli Cottages, Tivoli, *M.*
- 1 H. C. Berkeley
 2 Mrs Klugh
- Tivoli Place, Tivoli, *M*
 Tivoli Street, Tivoli Place, *M*
 Tivoli Villas, Tivoli, *M*
- 1 Mr H. Davies
 3 Colonel Johnson
 4 Misses Pringle
 7 Miss Monro
 8 L. J. Macdonell
 10 Rev G. W. Chamberlain
- Tivolian Villas, Tivoli, *M*
- 1 Miss Parkinson
 2 Miss Buckle
- Tonedale Villas, St. Mark's, *W*
- 1 Mr Vernon
 2 Miss Latham
- Torquay Villas, Selkirk St., *E*
- 1 Mr Gregory
 2 Rev W. Davidson
- Townsend Place, Tewkesbury Road, *N*

Townsend Street, Tewkesbury
Road, *N*

Townsend St., North, Swin-
don Road, *N*

Trafalgar Cottages, Oxford
Passage, *C*

Trafalgar Place, ditto, *C*

Trafalgar Street, Wolseley
Terrace, *M* and *S*

Trinity Ter., Portland St., *E*

1 Mr Bretherton

2 Mrs Young

4 Mr New

5 Mrs Rio

6 Miss Stephens

U

Union Street, Bath Road, *S*

Union St., Sherborne St. *E*

Upper Bath St., Bath Rd., *S*

V

Vernon Place, Bath Street, *S*

Victoria Cottages, Bath Par., *S*

Victoria Parade, Gloucester
Road, *W*

Victoria Place, Bath Road, *S*

Victoria Place, Fairview, *E*

Victoria Square, St. Paul's, *N*

Victoria Street, Fairview, *E*

Victoria Street, St. Paul's, *N*

Victoria Terrace, Carlton
Street, *E*

Vittoria Walk, Montpellier, *M*

1 A. Von Holst

2 Mrs Andrews

W

Waresley Villas, Old Bath
Road, *S*

1 Mrs Mayar

2 Miss Williams

3 Mr Rush

R. T. J. Price

4 Mrs Bamber

Warwick Buildings, Winch-
comb Street, *C*

Warwick Cottages, Portland
Street, *C*

Warwick Place, ditto *C*

Warwick Villas, ditto *C*

Waterloo Buildings, Tewkes-
bury Road, *N*

Waterloo Place, Tewkesbury
Road, *N*

Waterloo Terrace, Bath Rd. *S*

Wellesley Villas, Wellington
Square, *C*

1 R. Wheeler, *Solicitor*

2 Rev J. H. Shaw

Wellington Grove, Clarence
Square, *C*

Wellington Place, Bath St., *S*

1 C. J. Hawkins, *Surgeon*

Wellington Place, Tewkesbury
Road, *N*

Wellington Square, East, *C*

3 Colonel Brown

4 Miss Wilcock

Wellington Square, South, *C*

1 Captain Pakenham

16 Mrs Riddle

17 Mrs Kerr

Wellington Square, West, *C*

2 J. Bull

3 Mrs Corbett Taylor

4 Miss M. Phillips

5 Mr C. Williams

- 6 Misses Lyney
 7 Mrs Tennant
 8 Miss Fowler-Butler
 9 Miss Green
 10 Rev J. W. Coombs
 11 T. W. Knight
 12 Rev. G. D. Miller
- Wellington St., Bath Street, *S*
 1 R. J. Ricketts
 2 Beynon and Co.
 3 Mrs O'Connor
 4 Mrs Furber
 Mrs Watkins
 5 Mr C. L. Sweeting
- Wellington Villas, Bath St., *S*
- Well Walk, Clarence St., *M*
 Westal Place, Bath Road, *S*
- Westbourne Villas, College Road, *S*
 1 Mrs Cox
 2 E. Phillpot
- Westfield Villas, *C*
 1 Miss Standish
- Western Road, near Christ Church, *W*
- Western Terrace, Bays Hill, *W*
- Western Villas, Western Rd., Bays Hill, *W*
- Whaddon, Prestbury Rd, *E*
- White Cross Square near Thirlestaine Road, *S*
- White Hart Street, end of High Street, *N*
- Winchcomb Place, Winchcomb Street, *C*
- Winchcomb St., High St., *C*
- Windsor Pl., Prestbury Rd., *E*
- Windsor Ter., Prestbury Rd., *C*
- Witcomb Place, Albion St., *E*
- Wolseley Terrace, Imperial Square, *M*
 2 Mrs Arthur
 3 Miss Kearney
 4 Mrs Millman
- Wolseley Villas, Imperial Square *M*
- Woodbine Cots., Duke St., *E*
- Worcester Street, Tewkesbury Road, *N*

Y

- York Place, near St. Paul's Street, North, *C*
- York Street, Sherborne St., *E*
- York Terrace, Bays Hill, *W*
 1 Mrs Bostock
 2 Mrs C. R. Coles
 3 Mrs Goodlake
 4 Mrs Bostock
 5 Mdlle Moissonier
 Mrs Ryves
 6 Miss Watson
 Miss Hausser
 8 Miss Garlick
 9 Lady Hope
 T. Hope
 10 Miss Hennell
 11 Miss Hennell
 Dr Pemberton
 12 H. Murray Simpson
 13 Rev D. J. George
 Miss Powell
 14 Rev R. Tomes
 15 Misses Powell
- York Villas, Bays Hill, *W*
 1 Major-General Bean
 2 C. Stuart Millard
 Misses Millard

DETACHED HOUSES,

WITH THEIR OCCUPANTS.

<i>Name.</i>	<i>Situation.</i>	<i>Occupant.</i>
Aban Court, North	Lansdown Terrace ..	Rev. N. F. Hill
Aban Court, South	Lansdown Terrace ..	E. Frampton
Abbeville ..	St. Mark's ..	Miss Simons Miss Howard
Acomb House ..	Charlton Kings ..	
Acton Lodge ..	Pittville Circus Road	Miss Dynham
Airthrie ..	Christ Church Road ..	Col. Forth
Alba Villa ..	Tivoli ..	Mrs. Gen. Brett
Albert Villa ..	Pittville ..	Mr. Green
Albion House ..	North Place ..	Mr. Steele
Albuera Villa ..	Painswick Lawn ..	Mrs. R. M. Pigot
Alconbury ..	St. John's ..	J. C. Gooding, <i>Surg.</i>
Alderley Villa ..	Queen's Road ..	J. C. Thackwell
Alexandra Villa ..	St. Luke's ..	Mrs. Dowick
All Saints' Vicarage	All Saints' ..	Rev. C. M. Moore
Allt Dinas ..	Bays Hill ..	T. N. Foster
Alma House ..	Rodney Terrace ..	R. Rogers, <i>L.D.S.</i>
Alma Villa ..	Hatherley Road ..	W. Hillier
Alma Villa ..	Tivoli ..	Mr. P. Bendall
Alpha Cottage ..	Gloucester Place ..	Mrs. Whatley
Alpha House ..	St. George's Road ..	Mr. B. Norman
Alstone Court ..	Christ Church ..	Misses Robinson
Alstone Lawn ..	Alstone ..	F. de S. La Terriere
Alstone Lodge ..	Gloucester Road ..	
Alstone Villa ..	Alstone ..	Mr. Willis
Aldidore Villa ..	Pittville ..	G. B. Ferguson, <i>M.D.</i>
Alwington Villa ..	Pittville ..	Gen. J. Swiney
Amberley House ..	Clarence Square ..	
Andover House ..	Andover Terrace ..	Mrs. Home
Andover Lodge ..	Park Place ..	Mrs. Crawford
Andover Villa ..	Tivoli ..	Mrs. Proby
Anglesey Villa ..	Painswick Road ..	A. Hyett
Anlaby ..	Evesham Road ..	Rev. H. J. L. Gabell A. A. Gabell

<i>Name.</i>	<i>Situation.</i>	<i>Occupant.</i>
Apsley Lodge ..	Pittville ..	Rev. G. West
Araby House ..	Exeter Place ..	T. Swaine
Ardmore ..	34, Park Place ..	V.-Adm. Macgregor
Arle Court ..	Gloucester Road ..	{ T. P. W. Butt Miss Lutener
Arle Farm ..	Arle ..	Mr. Wood
Arle House ..	Arle ..	Capt. Welch, <i>R.N.</i>
Arle Villa ..	Arle ..	Miss Grey
Arlington Lodge ..	10, Oxford Street ..	Miss Reynolds
Arlington Villa ..	Leckhampton Road ..	Miss Swift
Arno Villa ..	Leckhampton Road ..	J. L. Garlick
Arran Lodge ..	Rodney Terrace ..	Mr. Laurence
Arundel House ..	Bath Road ..	{ Miss Drinkwater C. Newton
Arundel House ..	Bays Hill Villas ..	L. Winterbotham, <i>Surgeon</i>
Arundel Lodge ..	The Park ..	Miss Betts
Ashburn House ..	St. James' Square ..	Mrs. Waite
Ashburn Villa ..	St. James' Square ..	Mr. J. Broom
Ashfield ..	Bays Hill ..	Mrs. Pollard
Ashleigh ..	Cleeve Hill ..	Miss Gardner
Ashley Lodge ..	Shurdington Road ..	Capt. Heycock
Ashmeade ..	Leckhampton Hill ..	Mr. F. D. George
Ashmeade Villa ..	Leckhampton Hill ..	Mr. A. Pike
Ashton Villa ..	St. Mark's ..	Misses Goodhart
Ash-tree House ..	182, High Street ..	J. Leighton
Aston Villa ..	St. Luke's ..	{ Mr. T. Kimber Misses Luscombe
Atherstone ..	St. Mark's ..	H. Hodgkins
Avondale House ..	Pittville ..	Mrs. Mellor
Aubervie ..	Pittville ..	Mr. Simes
Auckland Villa ..	Sydenham Road ..	Mr. A. Paul
Avallenau ..	Battledown ..	
Avoucot ..	Carlton Street ..	Mr. Butler
Bach House ..	Grosvenor Street ..	{ Mr. Price Fraulein Hain
Bafford Cottage ..	Charlton Kings ..	D. C. Leighton
Bafford House ..	Charlton Kings ..	W. H. Bagnall
Bagshot House ..	College Road ..	Mr. A. Shirer
Bahama Villa ..	Suffolk Road ..	W. B. Caldwell
Balcarras ..	Charlton Kings ..	Rev. J. F. S. Gabb

<i>Name.</i>	<i>Situation.</i>	<i>Occupant.</i>
Balcarras House ..	Charlton Kings	.. —. Popplewell
Balcarras Lawn ..	Charlton Kings	.. J. W. Gabb
Balgowan House ..	Pittville Circus	.. Rev. W. Ferguson
Balnain ..	Lansdown Road	.. Miss Raine
Banavie Villa ..	St. Mark's	.. F. Hudson
Bath Villa ..	Bath Road	.. W. Baker
Battledown Gates..	Charlton Kings	.. F. E. Field
Battledown House..	Battledown	..
Battledown Lawn..	Hale's Road	.. M. Gen. R. R. Jones
Battledown Lodge..	Battledown	.. Mr. Oakden
Battledown Tower	Battledown	.. Rev. J. Robberds
Battledown View ..	Battledown	.. H. Moore
Bays Hill House ..	Bays Hill	Baron de Ferrieres, <i>M.P.</i>
Bays Hill Lodge ..	Bays Hill	.. H. Beverley
Bays Hill Mansion	Bays Hill	.. Miss Lovegrove
Bays Hill Villa ..	St. George's Road	.. Dr. W. R. Smith
Beaconsfield ..	Hewlett Road	.. Mrs. Walker
Beaufort House ..	Montpellier Terrace ..	E. A. Bennett
Beaumont ..	Shurdington Road ..	} Mrs. Johnson Capt. Moutray Read
Beauthorns, The ..	Hatherley Road	.. W. Watson
Beeches, The ..	22, Suffolk Square ..	Rev. J. A. Owen
Beech Cottage ..	St. George's Place ..	Mr. C. Marshall
Beechwood House..	47, Montpellier Terrace	E. J. Gregory, <i>L.D.S.</i>
Bedford House ..	23, Park Place	.. Mrs. Thompson
Bedford Villa ..	Park Place	.. Mrs. Humphris
Belfont ..	The Park	.. Gen. Budd
Belgrave Lodge ..	4, Montpellier Terrace	Major Lysons
Belleville ..	Hewlett Street	.. Mr. A. Taylor
Belle Vue House ..	High Street	.. Mrs. Hiron
Belle Vue Lawn ..	High Street	..
Belle Vue Villa ..	High Street	.. Mr. R. Page
Belmont House ..	Winchcomb Street,	Home for Sick Children
Belmont Lodge ..	Winchcomb Street	.. Mrs. L. Baker
Belmont Villa ..	Lansdown Terrace	.. Mrs. Whittle
Belmore Lodge ..	Bath Road	.. Mr. Long
Belvidere Villa ..	Carlton Street	.. Mrs. Johnson
Benella ..	Painswick Road	Mrs. Graham Campbell
Bennington ..	Pittville	.. C. J. Chesshyre
Ben Vennie ..	Battledown	..

<i>Name.</i>	<i>Situation.</i>	<i>Occupant.</i>
Berkeley Cottage ..	Hewlett Street ..	Mrs. Ratcliff
Berkeley Court ..	Pittville ..	
Berkeley Hall ..	Pittville Circus ..	Mrs. H. Bathe
Berkeley Lawn ..	Berkeley Street ..	D. Apperley
Berkeley Lodge ..	Hewlett Street ..	Mr. Cornwall
Berkeley Villa ..	Berkeley Street ..	Maj.-Gen. Pennycuik
Besselsleigh House	Lansdown ..	Mascie Taylor
Beuno House ..	10, St. James's Square	Mrs. M. Weston
Bibury Villa ..	London Road ..	E. A. d'Argent
Bicknor ..	23, Suffolk Square ..	Sir F. Abbott, <i>C.B.</i>
Bilbrook House ..	Winchcomb Street ..	
Birdlip House ..	Bath Road ..	Mr. Cox
Blandford Villa ..	Painswick Lawn ..	
Blenheim House ..	Pittville ..	J. J. Brown
Blenheim Villa ..	Winchcomb Street ..	Misses Wall
Boddington Manor	Boddington ..	J. S. Gibbons
Boldre Villa ..	Selkirk Street ..	J. Roberts
Bordeaux House ..	Winchcomb Street ..	Mrs. Addison
Borrowdale ..	King's Road ..	Mr. G. Bartlett
Bourneside ..	Hatherley Road ..	Lt.-Col. Theobald
Boyne House ..	Sandford Road ..	J. Brook-Smith
Bradley Villa ..	Hewlett's Road ..	W. Berry
Bramleigh ..	Bays Hill ..	Misses Clifford
Bramleigh Cottage	Cleeve Hill ..	Misses Clifford
Brampton ..	Hatherley Road ..	M. Pearce
Brampton House ..	Pittville ..	
Brandon House ..	Painswick Road ..	Mrs. F. Myers
Brandon Villa ..	The Park ..	Major-Gen. Cox
Breckenbrough ..	Sydenham Road ..	Rev. A. Armitage
Bretforton Villa ..	Moorend Park Road ..	D. Mallory
Brierton House ..	Charlton Kings ..	Miss Curry
Brighton House ..	Regent Street ..	Mr. J. P. Hatton
Brighton Lawn ..	Hale's Road ..	Mrs. Valpey French
Brockley Villa ..	Suffolk Road ..	Mr. Phillips
Brookbank ..	London Road ..	Mrs. Rowly Lloyd
Brookfield Villa ..	St. Mark's ..	Benjamin Christian
Brookland Villa ..	College Road ..	Misses Goddard
Brooklyn ..	Alstone ..	
Brooklyn Villas, 1	Leckhampton Road ..	T. Shacklock
Brooklyn Villas, 2	Leckhampton Road ..	Mr. E. Chidley
Brook Villa ..	Hatherley Road ..	Mr. Harris

<i>Name.</i>	<i>Situation.</i>	<i>Occupant.</i>
Brooks Lodge ..	The Park	.. Gen. S. E. Gordon, C. B.
Broughton Lodge ..	St. George's Road	.. Col. Dawson
Broughton Villa ..	St. Luke's	.. Mr. Grice
Broxted House ..	Sandford Terrace	.. Mrs. Shaw
Buckingham House	Wellington Street	.. Mr. C. L. Sweeting
Bunwell House ..	20, Suffolk Square	.. W. P. Barrett
Burghill ..	Charlton Kings	.. E. T. Brydges
Burghill Villa ..	St. Margaret's	.. Mr. J. Price
Burlington Lawn ..	Sydenham Road	.. Mrs. Swinton
Burwell Lodge ..	Tivoli	.. Gen. Hatch
Bysham Lawn ..	Berkeley Street	.. Mrs. Cooke
Calderwood ..	Montpellier Parade	.. Miss Betts
Cambray House ..	Cambray	<i>Junior Proprietary School</i>
Cambray Lodge ..	Bath Road	.. Mr. Boulton
Cambray Pavilion ..	Bath Road	..
Cambray Villa ..	27, Cambray	..
Cambridge House ..	Bays Hill	.. Mrs. N. Quicke
Camden House ..	Clarence Square	.. Mrs. Braithwaite
Camden Lodge ..	Clarence Square	.. Rev. Barry C. Brown
Camden Villa ..	Clarence Square	.. Mr. Derby
Carrick House ..	Suffolk Lawn	.. Rev. J. Lockhead
Carlisle Villa ..	Sydenham Road	..
Carlton House ..	Bath Road	.. Mr. F. Palmer
Carlton Lawn ..	Carlton Street	A. W. Wheeler, M. R. A. M.
Carlton Lodge ..	Hewlett Road	.. Sydney Herbert
Carlton Villa ..	Hewlett Road	.. Miss Walwyn
Carswell ..	Bays Hill Lawn	.. Miss Middleton
Castleton Villa ..	Charlton Kings	.. Mrs. Henegan
Castlemayne Villa	The Park	.. Rev. F. Aston
Cathorpe House ..	The Reddings	.. Mrs. Pilling
Caynham ..	Lansdown Road	.. Lt.-Col. B. Calcott
Cedar Lodge ..	Keynsham Bank	.. Mr. Geeves
Cedar Villa ..	Wellington Square	.. Mrs. Stanley Clarke
Chadnor Villa ..	Lansdown	.. Com. Webb, R. N.
Chalfont Lodge ..	The Park	Rev. W. H. Hutchinsch
Chandos Cottage ..	Thirlestaine Road	.. J. C. Salter
Chandos Villa ..	Thirlestaine Road	.. E. W. Vyvyan
Chapel House ..	Portland Street	.. Rev. W. Lennox

<i>Name.</i>	<i>Situation.</i>	<i>Occupant.</i>
Chargrove House ..	Shurdington Road ..	J. J. Parker
Charlecote ..	Battledown ..	I. Donald McNeale
Charlton Lawn ..	Charlton Kings ..	
Charlton Lodge ..	Charlton Kings ..	Mrs. Sandes
Charlton Park ..	Charlton Kings ..	St. J. L. Clowes
Cheethamville ..	Victoria Terrace ..	Mr. G. A. Sweeting
Cheddar Lodge ..	Hale's Road ..	W. M. Osborne
Cheltondale ..	College Road ..	Rev. J. C. Baxter
Cherbourg Villa ..	Priory Street ..	Mr. J. Townsend
Chester Villa ..	Painswick Road ..	Mrs. Moseley
Chetham House ..	Montpellier Terrace ..	
Christ Church Lodge	Western Road ..	Rev. J. F. Fenn
Christowe ..	Sandford Road ..	Rev. T. C. Fry
Clarefield ..	Evesham Road ..	Mr. J. Haddon
Clare House ..	2, Suffolk Square ..	C. B. Atherton
Clanfield ..	Gloucester Road ..	Mr. Witchell
Clare Villa ..	6, Lansdown Villas ..	Miss Ward
Clare Villa ..	Hale's Road ..	Madame Gonez
Claremont ..	Priory Street ..	Miss Swete
Claremont Cottage	26, Montpellier Ter... ..	Mrs. Probyn Hurst
Claremont Cottage	Winchcomb Street ..	Miss Marsden
Claremont Lodge ..	Montpellier Spa Bdgs.	H. Dawes
Claremont House ..	22, Montpellier Terrace	Misses Scrutton
Clarence House ..	Promenade ..	Capt. Amiel
Clarence Lodge ..	Clarence Square ..	
Clarence Par. House	Clarence Parade, <i>Charity Organization Society</i>	
Clarence Villa ..	Clarence Square ..	F. Adams, jun.
Clarence Villa ..	Gloucester Road ..	Mr. Dee
Cleeve The ..	Hewletts' Road ..	B. Binstead
Cleavelands, The ..	Prestbury ..	Capt. F. Paulet
Cleavelands, The ..	Marle Hill ..	Mrs. Tinson
Cleevemont ..	Marle Hill ..	Capt. E. Willis
Cleveland House ..	Evesham Road ..	Mrs. York
Cliff Cottage ..	Leckhampton ..	
Cliff Villa ..	Leckhampton ..	W. Gale
Clifton House ..	Bays Hill ..	
Clonbrock House ..	St. Margaret's ..	E. Russell
Cobden House ..	Regent Street ..	Mr. Byrn
Cobourg House ..	Montpellier Parade ..	Mrs. Roch
Coddenham Lodge ..	St. Stephen's Road ..	F. D. Longe

<i>Name.</i>	<i>Situation.</i>	<i>Occupant.</i>
Collina House ..	Evesham Road ..	Miss Chalmer
Coltham House ..	Hale's Road ..	Mr. Steel
Columbia House ..	Winchcomb Street ..	Mr. A. E. Villar
Colville House ..	High Street ..	Miss Medens
Coney-Gree ..	Up-Hatherley ..	Rev. W. H. Gretton
Conway House ..	Charlton Kings ..	Capt. Leach, <i>R.N.</i>
Corinium ..	Gloucester Road ..	Mr. E. Parker
Cotmore Lodge ..	Oriel Place ..	Dr. Meikleham
Cotswold Lodge ..	Charlton Kings ..	Rev. W. H. Temple
Cotswold Lodge ..	Pittville Circus ..	E. Davis
Cotswold Villa ..	Pittville Circus Road	W. L. Bain
Cotteswold ..	Leckhampton Hill ..	J. Barnett
Cotteswold Grange	Pittville Circus ..	F. Adams
Cotteswold House	Thirlestaine Road ..	
Courtrai House ..	4, Andover Place ..	{ Mrs. A. Hogg Mrs. Selwyn Payne
Courtfield ..	Charlton Kings ..	J. Chadwick
Coxhorne House ..	Charlton Kings ..	C. P. Higgs
Cranham Lodge ..	King's Road ..	Mrs. Garde
Cranham Villa ..	King's Road ..	Mr. J. Page
Cranley Lodge ..	Wellington Square	James B. Winterbotham
Cruzelle Villa
Cumberland Lodge	St. Luke's ..	F. Droege
Cyntaf House ..	Pittville Parade
Darlington Villa ..	Leckhampton Road ..	<i>College Sanatorium</i>
De Cambronne ..	12, Pittville Lawn
Dedham Lodge ..	Prestbury ..	Capt. Skelton
Delmar Villa ..	11, Montpelier Terrace	..
Del Rey House ..	Moorend-Park Road ..	Capt. Field
Delta Cottage ..	St. Mark's ..	R. S. Bennett
Denton Lodge ..	Oxford Street ..	H. Hewer
Deodar House ..	King's Road ..	Mrs. Strickland
Derby Cottage ..	Thirlestaine Road
Dereham Lodge ..	Carlton Street ..	Mr. Edwards
Derwent Villa ..	Sydenham Road ..	T. H. Sanderson
Detmore ..	Charlton Kings ..	Mrs. Dobell
Devonshire House	Bath Road ..	J. J. Tattam
Dewerstone House	Thirlestaine Road ..	Rev. T. A. Southwood
Donnerville ..	King's Road ..	Miss Scott

<i>Name.</i>	<i>Situation.</i>	<i>Occupant.</i>
Donore ..	Pittville Circus Road ..	Capt. Despard
Dorset Villa ..	Pittville ..	Mrs. Whinyates
Douglas Lodge ..	Vittoria Walk ..	Mr. J. L. Butler
Douglas Villa ..	Bays Hill Lawn ..	Col. Aldworth
Dovedale ..	St. Luke's ..	Mr. Yeuell
Dovedale House .	St. Luke's ..	C. Newcomb
Dover House ..	Wellington Square ..	R. H. G. Wilson
Dowdeswell Villa..	..	J. Trower
Drake House ..	Lansdown Terrace ..	Col. Griffin
Drayton ..	Bays Hill ..	Mrs. Corbet
Dunholme ..	The Park ..	W. Henderson
Dyffryn ..	Painswick Road ..	
Famont ..	Bays Hill ..	Mrs. Sevier
East Court ..	Charlton Kings ..	T. W. Potter
East Hayes ..	Pittville Circus ..	{ Mrs. M. A. Scott L. Scott
Easthide ..	All Saints' ..	W. Williams
Eastholme ..	Wellington Square ..	Miss Bennett
Easton Grey ..	The Park ..	Mrs. W. S. Birch
Eckington House ..	Lansdown ..	Misses Chambers
Edendariff ..	Lansdown Road ..	J. S. Dixon
Eden Villas, 1 ..	Leckhampton Road ..	J. H. Brighouse
Edgbaston House ..	Pittville ..	Mrs. Luscombe
Edmonstone House	North Place ..	Mrs. Scarth
Eildon ..	Lansdown Road ..	Mrs. Binny Scott
Eldersfield :	Hale's Road ..	J. S. Philipps
Eldon Cottage ..	Leckhampton Road ..	J. Uglow
Eldon Lawn ..	Hewlett Road ..	Mrs. Thomas
Eldon Lodge ..	Hewlett Road ..	Mrs. Williams
Elim Lodge ..	King's Road ..	Mrs. H. Pinnell
Elkstone House ..	Bath Buildings ..	Dr. Hooper
Ellborough Cottage	Charlton Kings ..	Mr. J. Villar
Ellenborough House	Oriel Terrace ..	Miss C. P. White
Ellerslie ..	Pittville ..	Mrs. Bagnall
Ellesmere House ..	11, Cambray ..	Mrs. Clarke
Ellesmere Lodge ..	The Park ..	Mrs. Johnson
Ellingham House ..	Pittville ..	Mrs. Thomson
El nfield ..	Bays Hill ..	Misses Procter

<i>Name.</i>	<i>Situation.</i>	<i>Occupant.</i>
Elm House	Charlton Kings	Mrs. Phillips
Elm Lodge	Lansdown Road	Rev. H. Griffiths
Elm Lodge	Prestbury	
Elm Villa	London Road	S. W. Lavicount
Elmhurst	5, Suffolk Lawn	J. Lea
Elms, The	The Park	J. Shapland
Elmscourt	Pittville	Mrs. Rae
Eltham Lawn	Lansdown Road	W. H. Brodhurst
Elton Villa	Pittville	J. R. Taylor, C.B.
Endcliffe	Bays Hill	Mr. H. D. Martin
Enville Villa	St. Mark's	Miss Eagles
Erin Lodge	1, Lansdown Parade..	Mrs. H. Bond
Erlscote	St. George's Road ..	{ H. A. Wedgwood Mrs. Kempson
Eslington House ..	Thirlestaine Road ..	Col. Stevenson
Esperienza	7, Lansdown Villas..	Capt. F. Drake
Essex House	Rodney Terrace	A. D. G. Palmer, Sol.
Essex Lodge	Cambray	Mr. H. Matthews
Essex Villa	Rodney Terrace	Mrs. Giles
Estville	Hewlett Street	Misses Rattray
Etchowe	Lansdown Road	Rev. E. Cornford
Eton House	Wellington Street ..	R. J. Ricketts
Eton Villa	The Park	Surg.-Gen. N. Heffernan
Everleigh	Bays Hill	
Evesham House ..	Pittville	Mrs. Lloyd Harford
Evesham Lawn	Evesham Road	Mrs. Brown
Evesham Lodge ..	Prestbury Road	W. H. Mellersh, Solr.
Exeter Cottage	Grosvenor Street ..	Mr. J. Clarke
Exeter House	Grosvenor Street	J. J. Hemming, Sol.
Exeter Lawn	Grosvenor Street	Mrs. Hill
Exeter Villa	King's Road	G. M. Thornton
Exmouth Cottage..	Hewlett's Street	Mr. Grimes
Exmouth House ..	Hewlett's Street	Mr. J. Major
Fairfield House	Leckhampton Road ..	Mr. Ward
Fairholme	Montpellier Drives ..	G. W. Wilkins
Fairlight	Hatherley Place	Miss Shittler
Farnley Lodge	Vittoria Walk	Mrs. Simkin
Fauconberg House	Bays Hill	Miss Caines
Fauconberg Villa ..	Bays Hill	{ Mrs. Wakefield Mrs. Kennedy

<i>Name.</i>	<i>Situation.</i>	<i>Occupant.</i>
Fawley Lodge	Lansdown Road	Misses Robinson
Felling Villa	Lansdown Terrace	G. F. Swettenham
Fernbank, 1	Pittville Circus Road	Miss Howison
Fernbank, 2	Pittville Circus Road	Mrs. Clift
Ferndcliffe	Leckhampton	Mr. W. Sharpe
Fern Clyffe	Battledown	J. Withington
Fern Lawn	Pittville	E. Pilgrim
Fern Villa	St. Anne's Road	Mr. Clifford
Fern Villa	Malvern Road	Mr. W. G. Fern
Fernherst	The Park	Col. J. Williams
Fernlea	St. Luke's	Mr. Tilley
Fernleigh	Lansdown Road	Misses Crooke
Ferns, The	Tivoli	Mrs. Col. Watson
Ferns, The	St. Mark's	M. Shepherd
Field Lodge	Sandford Field	Mr. Hollings
Filey Lawn	Sydenham Road	Mrs. W. F. Dick
Fintray Villa	College Road	Herr Von Heidermann
Firs The	Charlton Kings	T. T. Tyers
Flamborough Lawn	Sydenham Road	Mrs. Carmichael
Fleurville	Park Place	Mrs. Rynd
Florence House	Winchcomb Street	Mr. Wilson
Florence Lawn	Hale's Road	Mr. Downing
Florenceville	Moorend Park Road	Mr. T. Harper
Foley Cottage	27, Montpellier Terrace	Mrs. Tristram Piers
Fortfield	Lansdown Road	W. Johnson
Frankfort Lodge	Hewlett Street	Miss Ollivant
Friars, The	31, Priory Street	Lieut.-Col. Carnegie
Fromefield	St. George's Road	Mr. H. Wigley
Fullwood	The Park	A. Littledale
Fullwood House	The Park	G. Byng Morris
Gapton House	Portland Street	Mr. R. K. Turner
Garth-Garmon	1, Bath Villas	Rev. T. W. Lewis
Georgiana House	Bath Road	Mr. Dredge
German Villa	Leckhampton Road	Dr. Davidson
Gladstone Villa	Leckhampton Road	Mr. C. Norman
Glenarbut Lodge	The Park	Mrs. Hamilton
Glencairn	Lansdown Road	T. Hunt
Glendale	King's Road	Mrs. David
Glendale House	46, Montpellier Terrace	Mrs. Carlyle Miss Postan

<i>Name.</i>	<i>Situation.</i>	<i>Occupant.</i>
Glendower ..	Battledown ..	Col. Franks
Glendowran House	London Road ..	C. Wilson
Glenfalls ..	Charlton Kings ..	Mrs. McGregor
Glenfall Lawn ..	Pittville Circus ..	C. E. F. Nash
Glenfall Lodge ..	Pittville Circus ..	H. Maltby
Glengar ..	21, Royal Parade ..	{ Mrs. Brady Miss Pearson
Glengyle ..	London Road ..	Rev. R. Pargiter
Glenlee ..	Bays Hill ..	Rev. C. E. L. Austin
Glenmore ..	The Park ..	
Glenmore Lodge ..	Wellington Square ..	R. T. Buckle
Glenrise ..	Battledown ..	Mr. D. Broom
Glenthorne ..	Moorend Road ..	G. W. Toogood
Glentworth ..	Hatherley Road ..	Gen. Williams
Glenure House ..	Charlton Kings ..	C. C. Baillie
Glenvale ..	Hewlett Road ..	Mr. F. Fenner
Glenville ..	Hewlett Road ..	Miss Hawkey
Gloucester Lodge ..	Promenade ..	T. Herbert
Glyndon Villa ..	Carlton Street ..	Mrs. Spreadbury
Glyngarth ..	Douro Road ..	Misses Sanderson
Godfrey House ..	Hatherley Road ..	Dr. G. Pearse
Gonia ..	The Park ..	Miss Taylor
Gordon Cottage ..	North Place ..	W. H. Gwinnett
Gothic Cottage ..	Portland Street ..	Mrs. Bridgman
Grafton Lawn ..	The Park ..	{ Mrs. Waterhouse Mrs. Taylor
Grange, The ..	Christ Church ..	Mrs. Gillilan
Grange, The ..	Charlton Kings ..	
Grange, The ..	Marle Hill ..	Mrs. Foxcroft Jones
Grange, The ..	Battledown ..	Col. Harden
Gransden ..	Bays Hill Lawn ..	C. Dealtry
Granleys, The ..	St. Mark's ..	E. Ll. Griffiths, <i>Solr.</i>
Greenfields ..	The Park ..	Mrs. S. Evans
Greenway The ..	Shurdington ..	W. Fowler
Gresford Lodge ..	Hale's Road ..	{ Mr. Hack Mr. W. Knowles
Gresham House ..	St. George's Road ..	
Gresham Villa ..	St. George's Road ..	Mrs. Hosking
Greville House ..	Grafton Road ..	Miss E. Parry
Greville Villa ..	Grafton Road ..	Mr. Wilkins
Greystones ..	Sydenham Road ..	Misses Bland

<i>Name.</i>	<i>Situation.</i>	<i>Occupant.</i>
Grosvenor House ..	Grosvenor Place South	Mr. Organ
Grotto, The ..	Leckhampton ..	Rev. C. Hawkins
Grovefield Cottage	Gloucester Road ..	Mr. Cossens
Grove House ..	Montpellier Grove ..	Mrs. Baker
Grove Villa ..	The Park ..	Mrs. Cookson
Grove, The ..	Christ Church ..	H. Chapman
Gwernant ..	Pittville Circus ..	Mr. A. Jack
Gwynfa ..	Moorend Road ..	Col. J. Jordan, <i>C.B.</i>
Hædley House ..	Bays Hill ..	C. B. Ker, <i>M.D.</i>
Haldon House ..	Painswick Lawn ..	C. P. Haward
Hallbeath ..	King's Road ..	Rev. J. Lindsay
Hall, The ..	Montpellier Parade ..	Misses Price
Halsey House ..	Pittville	Dep.-Sur.-Gen. Cullen, <i>M.D.</i>
Ham House ..	Charlton Kings ..	Rev. F. Neville
Hambrook Villa ..	Charlton Kings ..	Capt. J. Rochfort
Hamilton House ..	Charlton Kings ..	W. Crundall
Hampton Villa ..	St. Mark's ..	Miss Baldwin
Handsworth Lodge	The Park ..	Misses Whately
Harborne ..	Sydenham Road ..	E. L. Thomas
Harcourt Lodge ..	Tivoli ..	Mrs. Serocold
		Mrs. Bussell
Harley House ..	29, Cambray ..	Mr. Barnfield
Harley Lodge ..	Tivoli ..	Mr. H. Davies
Harthill ..	Gloucester Road ..	Mr. J. Pike
Hartley House ..	Albion Street ..	Mr. McCarthy
Hartwell ..	King's Road ..	
Harwood House ..	Wellington Square ..	Miss Watson
Hastings Villa ..	Hewlett's Street ..	Mr. H. Ketley
Hatherley (Little) ..	Hatherley Place ..	Mrs. Bird
Hatherley Brake ..	Hatherley Road ..	Mrs. Hyde Clarke
Hatherley Court ..	Hatherley Road ..	C. C. Prance
Hatherley Hall ..	Hatherley Road ..	J. Brewster
Hatherley House ..	Hatherley ..	Rev. C. Walsh
Hatherley Lawn ..	Lansdown Road ..	H. J. Willmott
Hatherley Lodge ..	St. Stephen's Road ..	Major Grant Stephen
Hatherley Villa ..	Hatherley Place ..	Misses Henry
Havelock House ..	Bath Road ..	Dr. C. Edwards
Haydon Court ..	Gloucester Road ..	Lady Nicholson
Haydon Knoll ..	Staverton ..	

<i>Name.</i>	<i>Situation.</i>	<i>Occupant.</i>
Hayes Lodge	Sydenham Road	Miss Williams
Haymes, The	Cleeve Hill	
Hazel Lea	Lansdown Road	{ J. A. Higgins Major W. A. Hill
Hazelwell	College Road	Rev. P. H. Smith
Hearne, The	Charlton Kings	Lt.-Gen. Norman, C.B
Heath Lodge	Pittville Circus	Rev. M. A. Smelt
Heathercroft	St. Luke's	W. Slater
Heathfield Lodge	Pittville Lawn	Miss Morgan
Heightley	King's Road	Mr. Veare
Herbertsville	Bath Road	Mr. E. Alder
Herbert Lodge	Tivoli	Mrs Klugh
Hermitage, The	St. Mark's	E. H. S. Hudson
Hetton Lawn	Charlton Kings	Misses Liddell
Hewletts	Agg's Hill	Col. W. Agg
Hewlett House	Hewlett Street	Mr. G. B. Williams
Hillsborough	Sydenham Road	Mr. Voile
Hillsborough Lawn	King's Road	Mrs. Stubbs
Hill Court	Pittville	H. A. James
Hill House	Leckhampton	G. B. Witts
Hillfield	St. Mark's	Rev. G. P. Griffiths
Hillside	Hatherley Road	Dep.-Sur.-Gen. Armstrong
Hirnant Cottage	Prestbury	Miss Macdonald
Holland House	Lansdown Road	J. McLachlan
Holmdale	Pittville Circus	Mrs. Littlewood
Holmdale	Sydenham Road S.	M.-Gen. Thomson, R. E.
Holmesdale	Lansdown Road	H. Butt
Homeview	Painswick Road	Mrs. Sheppard
Horton House	Painswick Road	B. Singleton
Horton House	London Road	Mrs. Sale
Horwood Lodge	Swindon Road	Mr. Dufour
Hunnscoth	Swindon Road	
Huntley Lodge	Montpellier Grove	Dr. Hewett
Huntley Villa	Montpellier Villas	Mrs. Garstin
Ireton House	The Park	Capt. H. B. Kelley
Italian Villa	Leckhampton Road	F. Stevenson
Ivy Lodge	3, Tivoli Villas	Col. A. Johnson, R. A.
Jersey House	Hewlett's Street	Mrs. McDowell

<i>Name.</i>	<i>Situation.</i>	<i>Occupant.</i>
Jersey Lodge	Hewlett's Road	Mrs. Oldham
Jersey Villa	Hewlett's Road	E. C. Howard
Jireh Villa	Leckhampton Road	Mrs. Nicholson
Jullien Villa	St. George's Road	Mr. Bloodworth
Karenza	Bath Road	
Kemerton Lodge	Tivoli	Mrs. Parkinson
Kenilworth House	Pittville	F. Day
Kensington House	12, Suffolk Square	A. S. Davis
Kensington Villa	St. George's Road	Mr. Green
Keynsham Lodge	High St., London Rd.	Capt. Lascelles
Keynsham Lawn	London Road	Mrs. Lafont
Keynsham Villa	High St., London Rd.	G. W. Sadler
Keynshambury	High St., London Rd.	Mr. Butcher
Keynshambury House	High St., London Rd.	{ Rev. J. H. Cardew A. G. Cardew, <i>Surg.</i>
Kilglass	3, Oxford Street	Miss Nevins
Kingscote Villa	Grosvenor Place	Mr. Rodd
Kingsholme	Battledown	Dr. Roch
Kingston Villa	St. George's Road	Mr. G. Pearce
Kinsham Villa	St. Mark's	Mrs. Wells
Knapp House	The Knapp	Mr. Willett
Knapp, The	Charlton Kings	F. Newbould
Knoll, The	Charlton Kings	S. P. Ryland
Knowle Lodge	Sydenham Road	{ Miss Brett Mrs. Mark
Lake House	Thirlestaine Road	G. Nevile Wyatt
Lake View	Pittville	Col. Smyth
Lanesborough Lodge	College Lawn	Capt. Lampen
Lanesfield	Lansdown Road	Miss Birchall
Langholme	Hatherley Road	Mrs. Robt. Mesham
Langmore Villa	Leckhampton Road	Mrs. Yarnton
Lang Syne	Tivoli	Miss Monro
Langton House	Bath Road	Mrs. Skelton
Langton House	Charlton Kings	C. C. Higgs
Langton Lodge	Charlton Kings	Colonel Ryan
Lansdown Court E.	Lansdown Terrace	—, Crombie
Lansdown Court W.	Lansdown Terrace	R. Rawlinson
Lansdown House	Lansdown	Major O. D. Stokes
Lansdown Lodge	Lansdown Road	H. Banks Wright

<i>Name.</i>	<i>Situation.</i>	<i>Occupant.</i>
Lansdown Villa ..	Gloucester Road ..	Mrs. Sims
Laurel Lodge ..	Wellington Square ..	Mrs Catterall
Laurels, The ..	Hatherley Place ..	{ Mrs. W. Pagan Miss Lonsdale
Lauriston House ..	Bays Hill ..	Major Colledge
Laurienville ..	Gloucester Road ..	Mrs. Robertson
Lawn, The ..	35, Park Place ..	Mrs. Marshall
Lawn, The ..	St. James's Square ..	C. F. Gale
Laxton Villa ..	Lansdown Road ..	Mrs. Forsyth Grant
Leasowe, The ..	Battledown ..	Mr. G. E. Hewett
Leckhampton Hall	Shurdington Road ..	O. H. Osborne
Leckhampton Court	Leckhampton ..	J. Hargreaves
Leconfield ..	College Road ..	{ W. R. Porcher Misses Parkin
Leslie Lodge ..	Tivoli Villas ..	Mrs. Handley
Leeson Villa ..	College Lawn ..	Col. F. J. Hutchison
Leigh House ..	The Leigh ..	Mrs. Hill
Lewes Villa ..	Hale's Road ..	Mr. A. R. Doxey
Lewisland ..	Bath Road ..	Col. J. Forbes-Robertson
Lewisville ..	St. Mark's ..	Mrs. Robinson
Leycester Lodge ..	Hale's Road ..	Mr. P. Ewens
Lillybrook House ..	Charlton Kings ..	Mrs. J. C. Gwynne
Linden House ..	College Lawn ..	Major-Gen. McCallum
Linden Villa ..	Carlton Street ..	Mr. W. H. Horsley
Linden Villas, 1, ..	Leckhampton Road ..	W. Neale Bubb
Linden Villas 2, ..	Leckhampton Road ..	Mrs. B. Webster
Lindholme ..	The Park ..	
Lindley ..	College Road ..	
Link Lodge ..	Prestbury Road ..	Mr. Parkinson
Lisle House ..	44, Wellington Sq. ..	Mrs. Donald
Lismore Villa ..	Tivoli ..	Mrs. E. James
Lismore House ..	Bath Road ..	
Little Hatherley ..	Hatherley Place ..	Mrs. Bird
Livorno Lodge ..	St. Margarets ..	J. Stevenson
Llanfair ..	Prestbury Road ..	Mrs. Griffith
Llanvair Lodge ..	Hewlett's Road ..	Mr. Waring
Lodge, The ..	St. Luke's Road ..	Misses Summers
Longford House ..	The Park ..	Mrs. K. Baker
Loughton Villa ..	St. George's Road ..	Miss Maynard
Lonsdale House ..	Bath Road ..	Mrs. Coates
Loretto ..	Montpellier Drives ..	

<i>Name.</i>	<i>Situation.</i>	<i>Occupant.</i>
Lorraine House ..	3, Wellington Street ..	Mrs O'Connor
Lorraine Villa ..	Pittville Crescent ..	S. Demainbray
Lota Lodge ..	Christ Church Road ..	Major Walker Leigh
Lothian Villa ..	Pittville ..	W. C. Bernard
Loudoun ..	Painswick Road ..	Mrs. Gunning Campbell
Lucknow Villa ..	Gloucester Road ..	Mrs. Marden
Luddenham ..	Pittville Circus ..	Mrs. Blaxland
Lydney Lodge ..	Lansdown ..	R. Davidson
Lyefield ..	Charlton Kings ..	Mrs. Newport
Lyn Court ..	The Park ..	Miss Underhill
Lyndale House ..	Moorend Road ..	T. Kyrke Penson
Lyndon Lodge ..	Tivoli Villas ..	Mrs. Wright
Lynn Villa ..	Hale's Road ..	Mrs. Clutterbuck
Lypiatt Villa ..	Suffolk Road ..	Mrs. Clay
Lypiatt Lodge ..	2, Suffolk Lawn ..	Dr. D. Thorp
Lypiatts, The ..	Lansdown Road ..	Capt. Tickell, R.N.
Maisonette ..	Evesham Road ..	J. Alder
Malcolm Ghur ..	Bath Road ..	A. E. Dyer <i>Mus. D.</i>
Malden Court ..	Pittville ..	{ Mrs. Champion T. L. Champion
Malvern Hill House	Pittville ..	Lt.-Col. Hawkins
Malvern Lodge ..	Lansdown Terrace ..	Mrs. Eden
Malvern View ..	Christ Church ..	J. P. Knight
Malvern View ..	Gloucester Road ..	Mr. Biggen
Malvern Villa ..	Malvern Road ..	Mrs. E. Williams
Manse The ..	8, North Place ..	Rev. J. More
Marchmount ..	Bays Hill Lawn ..	W. Middlemass
Marlborough House	49, Montpellier Terrace	Mr. Gilmore
Marlborough House	Winchcomb Street ..	T. W. Montagnon
Marlborough Lawn	Sydenham Road ..	
Marston Lodge ..	Pittville ..	Miss Anderson
Marston Villa ..	Bays Hill ..	Mrs. Brayne
Martinville ..	Moor End Road ..	Mrs. Maynard
Maryville ..	Bays Hill ..	Mr. H. J. Beach
Maryville ..	Tivoli ..	Misses Pringle
Maudville ..	Carlton Street ..	Mrs. Maisey
Mayfield ..	Lansdown Place ..	{ Miss Dixon Mrs. A. Howard
Mayville ..	Battledown ..	Mr. H. Gilling

<i>Name.</i>	<i>Situation.</i>	<i>Occupant.</i>
Mayville	St. James's Square	Mr. E. Broom
Melcombe House	Pittville Crescent	
Meldon Lodge	College Road	T. Prendergast
Melrose Villa	The Park	B. Parsons
Mersea House	Bath Buildings	Miss Ritchie
Mersham Villa	St. Mark's	T. Welch
Merton Villa	Leckhampton Road	Mr. H. Villar
Midland Villa	Queen's Road	A. B. Rye, <i>F.R.C.S.</i>
Milton Villas, 2,	Leckhampton Road	Miss Wheeler
Mona House	London Road	C. A. Walters, <i>Surg.</i>
Mona Villa	Tivoli	H. C. Berkeley
Montagu Villa	Pittville	Dr. Crofton
Montague House	Cambray	Mr. Weaver
Montague Lodge	22, Cambray	Mrs. Woodward
Montpellier House	Bath Road	C. Mesham
Montpellier Lawn	Bath Road	Dr. Inglis
Montpellier Lodge	Montpellier Drives	Rev. H. Kynaston, <i>D.D.</i>
Montrose	Battledown	Mr. Thorn
MoorendParkLawn, 1	Moorend Road	
MoorendParkLawn, 2	Moorend Road	
Moorend Grove Villa, 2	Moorend	Capt. Bridge
Moorend Grove Villa, 1	Moorend	Mrs. Blyth
Moorend	Charlton Kings	W. B. Cregoe Colmore
Moors Farm	Tewkesbury Road	Mr. Smith
Mordiford Lodge	London Road	Mr. Jas. Villar, jun.
Moreton House	14, Oxford Place	Dr. Dangerfield
Morland Villa	Leckhampton Road	Mr. J. Smith
Morley	King's Road	Mrs. Watson
Morningside	Prestbury	W. E. East
Mornington Villa	Leckhampton Road	C. Whichcote Aylmer
Mosquito Ghur	Bath Road	Mr. Ingles
Mostyn Villa	Hale's Road	
Moultondale	Pittville Circus Road	H. W. Clarke
Mural Cottage	Vittoria Walk	Miss Vaughan
Murvagh	Sandford Road	Mrs. Stock
Myrtle Villa	Tivoli	L. J. Macdonald
Mythe House	Gloucester Road	Mr. Hulbert
Napier House	Pittville	Mrs. Gen. Colby
Nash Cottage	North Place	J. Ley Hichens

<i>Name.</i>	<i>Situation.</i>	<i>Occupant.</i>
Nashville ..	Hale's Road ..	Mrs. Taylor
Nelson House ..	Montpellier Spa Bdgs.	F. Ticehurst
Netherleigh ..	Lansdown Place ..	Surg.-Gen. Grant
New Court ..	Lansdown Place ..	W. Hope Hall
New Sarum ..	Bays Hill ..	Miss Maunder
Newick House ..	Bath Road ..	Rev. J. Mugliston
Normandie House	7, Cambray ..	Madame Gaultier
North Devon Lodge	6, Sandford Place ..	R. Prowde Smith
North House ..	North Place ..	Mr. J. G. Villar
North Villa ..	Gloucester Road ..	Mr. C. Prosser
Northam House ..	Brandon Terrace ..	Mr. Wilkins
Northfield House ..	North Place ..	Mr. Potter
Northland Cottage	North Place ..	P. Bevan, <i>Surgeon</i>
Northlands, The ..	Pittville Circus ..	
Northumberland Lodge	Tivoli ..	C. Pooley
Northwick Villa ..	Bath Road ..	C. Tillard
Northwold ..	Queen's Road ..	Mr. S. Long
Norton House ..	Lower Alstone ..	Mr. G. Payne
Norwood Cottage	Suffolk Road ..	Mrs. Douglas
Norwood House ..	Great Norwood Street	Mrs. Leach
Norwood Villa ..	Leckhampton Road ..	Mrs. Vobes
otgrove Villa ..	Sydenham Road ..	
Novar Lodge ..	Pittville ..	Mrs. Summers
Nubie House ..	Hatherley Place ..	E. Meyricke
Oakfield ..	The Park ..	J. Gale
Oakhurst ..	Bays Hill ..	T. F. Rolt
Oaklands, The ..	Charlton Kings ..	{ F.D. Hartland, <i>M.P.</i> E. Hartland
Oaklands, The ..	Prestbury Road ..	Mr. R. Chapman
Oakleigh ..	Lansdown Road ..	Mrs. Birkett
Oakley ..	The Park ..	J. L. Anley
Oakland Villa ..	St. Mark's ..	Mrs. Cook
Omeo Lodge ..	College Road ..	
Oram Lodge ..	Hale's Road ..	Miss Relton
Orchards, The ..	Charlton Kings ..	
Oriel Lodge ..	Bath Road ..	C. J. Newton, <i>Surg.</i>
Osmond Villa ..	Leckhampton Road ..	Mr. C. F. Mills
Osborne House ..	Lansdown Road ..	Miss Podmore
Osborne Lodge ..	The Park ..	Mrs. Seymour
Otley House ..	Bath Place ..	W. L. Ferguson

<i>Name.</i>	<i>Situation.</i>	<i>Occupant.</i>
Overbury's Piece ..	Charlton Kings ..	Misses Marriott
Overton House ..	St. George's Road ..	Capt. E. Thompson
Oxford House ..	Bath Road ..	Madlle. Tiessett
Painswick Lawn House	Painswick Lawn ..	Mrs. Abbott
Painswick Lodge ..	Shurdington Road ..	R. Mallory
Paisley ..	Bath Road ..	Rev. R. C. S. Whitting
Palsgrave Lodge ..	Hewlett Road ..	Mrs. Lyne
Park House ..	Thirlestaine Road ..	{ Mrs. Pruen G. Pruen
Park Lawn ..	The Park ..	Mrs. Batchelor
Park Lodge ..	Andover Terrace ..	Mrs. Hill
Park Villa ..	Park Place ..	Mrs. E. Macready
Parkfield Lawn ..	The Park ..	Major W. Allen
Parkgate ..	The Park ..	Mrs. Foy
Parsonage, The ..	Charlton Kings ..	Mr. T. Henwood
Pemberton House..	Portland Street ..	Rev. H. Levin
Pemberton Villa ..	St. Luke's ..	Mr. G. Woodward
Pembridge House..	The Park ..	T. A. Vigne
Pembroke Lodge ..	Bays Hill ..	C. Pidcock
Pendine Lodge ..	Hewlett's Road ..	W. Williams
Penleigh ..	Priory Street ..	Mrs. Harrison
Penrhyn Lodge ..	9, Bays Hill Villas ..	R. Griffith
Penrith House ..	St. James's Square ..	Mr. Marshall
Percy House ..	Pittville ..	{ H. S. Bunbury Melle. Billacoys
Pery Lodge ..	St. George's Road ..	E. H. Thompson
Petherton Villa ..	Sydenham Road ..	Mr. Marment
Phayrecot ..	Pittville Circus ..	Miss Chamberlain
Phoenix Lodge ..	Montpellier Drives ..	
Pierreville ..	Bays Hill ..	Misses Sayer
Pine Cottage ..	Winchcomb Street ..	
Pine Villa ..	The Park ..	Mrs. Grimshaw
Pines, The ..	Tivoli ..	W. Hume Rothery
Pittville Cottage ..	Pittville ..	Mr. King
Pittville Court ..	Pittville ..	Mrs. Cuffin
Pittville House ..	Pittville ..	Mrs. Feency
Pittville Lawn Villa	Pittville ..	Mrs. Brown
Pittville Mansion ..	Pittville ..	Mrs. Pocock
Plas Newydd ..	Painswick Road ..	Misses Allen

<i>Name.</i>	<i>Situation.</i>	<i>Occupant.</i>
Polefield ..	Lansdown Road	{ Mrs. Gardner Sir Dick Cunyngham, Bt.
Pomfret House ..	Winchcomb Street ..	Mr. H. Kilbey
Porchester Lodge ..	Leckhampton Road ..	W. Tasker
Portland House ..	Albion Street ..	T. Smith, <i>M.D.</i>
Portmore Lodge ..	Bays Hill ..	Maj.-Gen. Mackenzie
Porturet House ..	Charlton Kings ..	S. H. Gael
Powisland Villa ..	Tivoli ..	Rev. G. W. Chamberlain
Prestbury Cottage ..	Prestbury Road ..	Mrs. Harrison
Prestbury Green ..	Prestbury ..	J. Pearson
Prestbury Lodge ..	Prestbury ..	Major-Gen. Kerr
Prestbury Mansion	Prestbury ..	
Prestbury Park ..	Evesham Road ..	
Prestbury Villa ..	Pittville Circus Road	Mr. R. Davis
Prestwich Lodge ..	Pittville Circus ..	W. Gardner
Primrose Bank ..	Cleeve Hill ..	Mr. Carroll
Priory, The ..	High Street ..	G. Pardoe
Priory Cottage ..	Hewlett Street ..	Mrs. Hill
Priory Court ..	London Road ..	Mr. Goodwin
Priory House ..	High Street ..	Mrs. Bush
Priory Lawn ..	High Street ..	Mr. F. W. Taylor
Priory Lodge ..	High Street ..	
Promenade House ..	Crescent Terrace ..	Mr. Gilling
Pulteney Villa ..	Winchcomb Street ..	T. J. Cottle, <i>Surg.</i>
Queen's-Holme ..	Pittville Circus ..	Mrs. Block
Radnor Villa ..	Tivoli ..	
Rainow ..	Bays Hill ..	Mrs. Litton
Ravenscote Lawn ..	London Road ..	H. R. Wilson
Ravenscote Lodge ..	London Road ..	W. Selkirk
Ravensworth ..	Thirlestaine Road ..	
Raymond House ..	Oxford Place ..	Miss Bland
Rectory, The ..	Bays Hill ..	Rev. Canon Bell, <i>D.D.</i>
Redesdale House ..	The Park ..	Mrs. Noyes
Redland Villa ..	King's Road ..	Mr. E. Fisher
Regent Villa ..	Ormond Terrace ..	Mr. G. Leacey
Rhodeville ..	Shurdington Road ..	J. B. G. Ferryman
Richmond Cottage	St. Luke's ..	Mr. Cooper
Richmond Villa ..	Painswick Road ..	
Rivershill ..	St. George's Road ..	J. Forrest

<i>Name.</i>	<i>Situation.</i>	<i>Occupant.</i>
Rockview ..	Gloucester Road ..	Mrs. Stucké
Rockville ..	Vittoria Walk ..	J. M. Clarke, <i>Solicitor</i>
Rockville ..	Victoria Terrace ..	Mr. Perreau
Roden House ..	Pittville ..	Mrs. Schreiber
Roderic House ..	Suffolk Square ..	Misses Draper
Rodney House ..	Rodney Terrace ..	Mrs. Thirkill
Rodney Lodge ..	Rodney Terrace ..	Mr. C. R. Pottinger
Rose Cottage ..	Leckhampton Road ..	Mrs. Riddle
Rose Hill ..	Cleeve Road ..	J. Hutchinson
Rosebank ..	St. Mark's ..	Mrs. Newton
Rosedale ..	Gloucester Road ..	Mr. Evans
Rosedale ..	Charlton Kings ..	
Roseg Villa ..	Moorend Park Road ..	A. Grant
Rosehaugh Villa ..	Pittville Circus ..	Capt. A. H. Sumner
Roseville ..	College Road ..	Mrs. M. A. Archibald
Roseville ..	Hewlett's Road ..	Mr. Platt
Roseville Lawn ..	St. George's Road ..	Mr. Beard
Ross House ..	45, Clarence Square ..	Col. J. P. Harrison
Rosmond Lawn ..	King's Road ..	Mrs. Carmichael
Rostrevor House ..	Cambray ..	J. Russell
Rothsay House ..	Pittville ..	Mrs. Price Morris
Roundhay Villa ..	Leckhampton Road ..	Miss Thurwan
Rowanleigh ..	Wellington Square ..	{ Mrs. Kerr Mrs. Berrington
Rowans, The ..	Shurdington Road ..	Major Bertie Roberts
Rowanfield House ..	Gloucester Road ..	Mrs. Long
Royal House ..	Montpellier Street ..	Mr. W. J. Suter
Royal Well Villa ..	Bays Hill ..	Mr. Woodman
Royston House ..	2, Montpellier Terrace ..	J. O. Smith
Ryecot Villa ..	St. Luke's ..	Mr. P. Knight
Ryeworth House ..	London Road ..	Col. Burton
Salford House ..	Prestbury ..	E. Dunn
Salem House ..	Clarence Parade ..	Mr. Francis
Sandfield House ..	Leckhampton Road ..	Mr. W. Norton
Sandford House ..	Old Bath Road ..	Mrs. Hamley
Sandown Lawn ..	Pittville Crescent ..	H. O. Newbery
Sandford Lodge ..	Thirlestaine Road ..	G. M. Jackson
Sandford Villa ..	College Road ..	

<i>Name.</i>	<i>Situation.</i>	<i>Occupant.</i>
Scarborough Lawn	Sydenham Road	Mrs. Clay
Segrave Cottage ..	Winchcomb Street	{ Mr. Gurner Miss White
Segrave House ..	Pittville	Mr. Claridge
Segrave House ..	The Park	Capt. Maguire
Segrave Lodge	The Park	
Selkirk House	Pittville	Mrs. F. H. Lloyd
Selkirk Lawn	Pittville Circus	Dr. Chester
Selsley Lawn	Hale's Road	Mr. McLansborough
Sharon Villa	Sandford Road	Mr. Gorton
Shelburn Hall	Lansdown Road	Col. Cadell
Shelburne House ..	Lansdown Road	
Sherborne Lodge ..	Promenade	Dr. Philson
Sherwood	2, Priory Street	Miss Bodenham
Shirley House	Pittville Circus Road	Major-Gen. Annesley
Shrubbery Cottage	North Place	
Shurdington Lodge	Shurdington Road	
Sidney Lodge	Christ Church	F. Wintour
Sinclair Villa	Pittville	J. P. Bell
Sinton Lawn	Up Hatherley	Mrs. Freebody
Sironcha	The Reddings	{ Major-Gen. Hailes Miss Hailes
Sirsa House	London Road	Maj.-Gen. R. S. Burge
Somerset Cottage..	Manchester Walk	W. Jessop, <i>Solicitor</i>
Somerset Villas, 1	Leckhampton Road	Mrs. Allen
Somerset Villas, 2	Leckhampton Road	Mr. J. Eldridge
South Cleeve House	Pittville	J. B. Winterbotham
South Court	Leckhampton Road	Mrs. Shirer
Southam Delabere..	Southam	Misses Sergison
Southam House ..	St. Philip's	Mr. Teague
South Lawn	St. Mark's	{ Mrs. Dicken Miss Bates
South Park	Hatherley	A. Mather
Southam Villa	Prestbury Road	R. Tyrer
Southampton Villa	High Street	
Southampton House	High Street	Mrs. Plant
Southend House ..	Prestbury Road	Amos Slead
Southern House ..	Pittville Crescent	Mrs. Bradish
Southfield Cottage .	Leckhampton Road	
Southfield House ..	Leckhampton Road	{ H. Calver, <i>Surg.</i> Misses Calver

<i>Name.</i>	<i>Situation.</i>	<i>Occupant.</i>
Southfield ..	St. Mark's ..	Mrs. Grafton
Southlawn Villa ..	The Park ..	Mr. Balcombe
Southwood Lodge..	Prestbury Road ..	Mrs. Ping
Spring Lodge ..	Prestbury Road ..	— Mellersh
Springbank ..	St. Mark's ..	Mrs. Stephenson
Springfield ..	Charlton Kings ..	Miss Abercrombie
Springfield Lawn ..	The Park ..	Mrs. Thompson
Springfield Lodge..	Prestbury Road ..	J. Lane
St. Alban's House..	Wellington Street ..	Miss Galway
St. Alban's Lodge..	Hewlett's Road ..	Rev. W. Price
St. Anne's ..	Nr. St. John's Church	Mrs. Rolles
St. Arvan's ..	Cleeve Road ..	Rev. W. H. Wright
St. Clair ..	The Park ..	Rev. A. Hall
St. Cloud ..	Leckhampton Road ..	Misses Ricketts
St. Edmund's ..	Tivoli ..	Mrs. Oman
St. Edwards's Villa	King's Road ..	Mr. James
St. George's Villa..	Bays Hill ..	G. Schneider
St. Gregory's Priory ..	Manchester Street ..	Rev. R. A. Wilkinson
		Rev. A. M. Wilson
		Rev. H. S. Sutton
St. James's Cottage	St. James's Square ..	{ Miss Blunt
		{ Miss Williams
St. James's Lodge	Suffolk Parade ..	Rev. T. H. Walsh
St. James's Villa ..	Painswick Road ..	Rev. S. Chester
St. James's Villa ..	St. James's Square ..	Mr. E. Lawrence
St. John's House..	Hewlett Street ..	Miss Ashwin
St. John's Lodge ..	Hewlett Street ..	Mr. R. W. French
St. John's Lodge ..	Tivoli ..	Lady Sturt
St. Joseph's Villa..	Great Western Rd. ..	Mr. Harrington
St. Julias ..	St. Margaret's ..	Dr. Bolton
St. Kilda's Villa ..	Painswick Road ..	
St. Leonard's ..	Cleeve Road ..	Gen. Thackwell, C.B.
St. Luke's Lodge ..	St. Luke's ..	Rev. W. C. Aston
St. Margaret's ..	St. Margaret's Rd. ...	T. Gray
St. Mary's Hall ..	St. George's Place ..	{ Training College for Mistresses
St. Oswald's ..	Tivoli ..	Mrs. Aylmer
St. Peter's Vicarage	Tewkesbury Road ..	Rev. A. Hoskins
St. Philip's Lodge .	Painswick Road ..	Rev. Canon Durham
St. Ronan's ..	Old Bath Road ..	J. A. Hay
Stafford House ..	St. Mark's ..	Miss Heanees

<i>Name.</i>	<i>Situation.</i>	<i>Occupant.</i>
Stamford House ..	Regent Street ..	Debenham & Co.
Stanbrook Villa ..	Pittville Circus ..	{ Misses Davies Miss Bevan
Stanley Lawn ..	Pittville ..	
Stanley Lodge ..	Battledown ..	Sir Brook Kay, Bt.
Stanley Villa ..	Lansdown ..	{ Mrs. Lewes Col. F. E. Lewes
Stanley Villa ..	Pittville Crescent ..	E. Moore
Stanley Villa ..	Queen's Road ..	Mrs. Wilks
Stanmer House ..	3, Suffolk Lawn ..	Rev. R. Lancaster
Stanway Cottage ..	Prestbury Road ..	Miss Howse
Stoneleigh ..	Bays Hill ..	
Stoneville ..	King's Road ..	Mr. W. Grimes
Stonycroft ..	St. James's Square ..	Mr. W. West
Stonykeld ..	All Saints' ..	Mr. S. Onley
Stonham House ..	Bath Road ..	
Stradacona Lodge..	Moorend Road ..	Mr. F. Morgan
Strathdurn ..	Pittville Circus ..	Lieut-Gen. Knox
Suffolk Hall ..	6, Suffolk Lawn ..	R. H. V. Walpole
Suffolk House ..	Suffolk Square ..	Mrs. B. Bolton
Sudeley Villa ..	Gloucester Road ..	C. Wells
Sunart House ..	12, York Terrace ..	H. Murray Simpson
Summerfield House	Leckhampton Road..	Capt. Ryves
Sunningend ..	High street ..	Mr. H. W. Hooper
Sunnyside ..	Moorend Park Road	Capt. T. Maitland-Reid
Sunnyside ..	Pittville Circus Road	Col. Peebles
Swindon Hall ..	Swindon ..	M. Belcher
Sussex Lodge ..	Winchcomb Street ..	Mr. S. Billings
Sydenham House ..	Hale's Road ..	Mr. Gillet
Sydenham Lawn ..	Sydenham Villas ..	S. Franklin
Sydenham Lodge ..	King's Road ..	Mrs. Luard
Sydney Villa ..	Hale's Road ..	{ Mrs. Garrett Miss Scott
Taunton Villa ..	Tivoli ..	{ Miss Bicknell Mrs. Dixon
Teano House ..	Charlton Kings ..	Miss Rensch
Teighmore ..	Sandford Road ..	{ Rev. T. Middlemore- Whithard
Terhill House ..	Pittville Circus ..	
Terrace House ..	Grosvenor Street ..	

<i>Name.</i>	<i>Situation.</i>	<i>Occupant.</i>
Thames Lodge ..	All Saints'	Col. Carleton
Thirlestaine Cottage	Thirlestaine Road ..	Miss Smith
Thirlestaine Hall ..	Thirlestaine Road ..	Mrs. Freeman
Thirlestaine House	Bath Road ..	Rev. J. E. A. Fenwick
Thirlestaine Lodge	Thirlestaine Road ..	Mrs. Graves
Thirlestaine Villa ..	Bath Road ..	W. Griffin
Thornbury House..	High street ..	Mrs. Neyler
Thorncliffe ..	Lansdown Road ..	R. K. Pringle
Thorntonville ..	Trafalgar Street ..	Miss Thomas
Thornville ..	Leckhampton Road ..	Miss Denny
Tivoli House ..	Tivoli Villas ..	
Tivoli Lawn ..	Tivoli ..	{ Mrs. Little Mrs. Gathorne
Tivoli Lodge ..	Tivoli ..	Maj.-Gen. Polwhele
Tours Villa ..	Leckhampton Road ..	Mrs. C. C. Pigott
Tower House ..	Battledown ..	Rev. J. Robberds
Treadford ..	Lansdown Road ..	Rev. C. C. Walkey
Trelawne ..	Lansdown Road ..	Mrs. Hichens
Trevor House ..	Leckhampton Road..	G. Phillott
Trevor Dene ..	Evesham Road ..	J. P. Henderson
Trouville ..	Cleeve Road ..	C. Smith
Trowscoed Lodge..	Leckhampton Road ..	Major-Gen. Rainey
Tudor Lodge ..	The Park ..	Rhys Griffiths
Tulloes Lodge ..	Christ Church ..	Misses Cumming
Tunstall Lodge ..	Park Place ..	Col. Dawson
Twickenham Villa..	The Park ..	G. Cadell
Tyndale House ..	Clarence Square ..	Miss Stokes
Tyrol Villa ..	Lansdown ..	Mrs. Bentley
Uplands ..	Lansdown Terrace ..	Miss Wylde Brown
Upton Villa ..	Tivoli ..	{ Mrs. Court Miss Procter
Vallombrosa ..	Circus Road ..	Miss Briggs
Vaustone Villa ..	St. Luke's ..	J. V. Moles
Verona Villa ..	Carlton Street ..	Mr. W. Williams
Victoria Villa ..	Priory Street ..	Mrs. Charlton
Vittoria House ..	Vittoria Walk ..	Rev. R. Kyle
Vittoria Lawn ..	Montpellier Parade ..	Mrs. Bealey
Vivian Villa ..	St. Mark's ..	Mrs. Driver

<i>Name.</i>	<i>Situation.</i>	<i>Occupant.</i>
Waldon House	Lansdown Road	Lieut.-Col. Gaitskell
Walkworth Villa	Gloucester Road	W. P. Sandford
Walmer House	Cambray	B. Jones, <i>Solr.</i>
Wallworth House..	Thirlestaine Road	Mrs. Hill
Walsingham House	Evesham Road	C. W. Minchener
Warwick Cottage ..	Portland Street	Mr. Corkeran
Warwick House ..	Portland Street	Mr. L. W. Pearson
Welland Lodge ..	Prestbury Road	Lieut. Col. Turner
Wellesley House ..	Wellington Square ..	Mrs. Weston
Wellesley Villa	Painswick Road	Mrs. Bloxam
Wellington House..	Wellington Street ..	
Wellington Lodge..	Wellington Square ..	{ Miss Armstrong Miss Holt
Wellington Villa ..	Wellington Square ..	Captain Pakenham
Wentworth Villa ..	Sydenham Road	Miss Coyle
Westal	Montpellier Parade ..	Dr. E. T. Wilson
Westal Court Farm	Hatherley Lane	Mr. Siviter
West Cottage	Gloucester Road	Mrs. Allibone
West Bank	Western Road	Major Quentin
Westbourne House	Pittville Circus	J. Walker
Westbourne Lodge..	The Park	M.-Gen. Ponsonby Watts
Westcombe House..	Hewlett Street	G. M. Kite
Westfield	Alstone	Mr. Wilkins
Westhouse	Tewkesbury Road	Mr. W. Wrathall
Western Lawn	Bays Hill	G. Parsonage
Western Lodge	Western Road	Mrs. Richardson
Western Villa	Western Road	Rev. J. R. Conon
Westholme	Bays Hill	J. Middleton
Westmoreland House	Bath Road	Mr. Foxwell
Weston House	Pittville	Mrs. Evans
Weston Villa	High Street	Mr. Dighton, <i>Artist</i>
Westville House ..	Wellington Square ..	Col. E. Brown
Wharfdale House ..	London Road	Miss Birkin
Whithorne House..	Charlton Kings	Col. Holmes
Whitley Lodge	Up-Hatherley	
Whitley Villa	Leckhampton Road ..	Gen. Francis
Whitmore House ..	Prestbury Road	Miss Martin
Wickliffe Villa	Gloucester Road	G. Bury
Willoughby House..	Suffolk Square	
Willow Cottage ..	St. Mark's	Mrs. Richardson

<i>Name.</i>	<i>Situation.</i>	<i>Occupant.</i>
Wilton House	Lansdown Road	Mj.-Gen. G. M. Miller, C. B.
Wilton House	Exeter Place	Mr. Ward
Winchcomb House	Winchcomb Street	<i>Servants' Train. Inst</i>
Windsor House	Prestbury Road	Mr. Pippett
Windsor Villa	Prestbury Road	Mrs. Stevens
Winterbourne	Painswick Road	Gen. Ferryman, C. B.
Woburn House	Exeter Place	Mrs. Pollard
Wolseley House	Wolseley Terrace	R. Stevenson
Woodchester Lawn	Battledown	Mrs. McDonell
Woodcote	Shurdington Road	Mr. H. Mallory
Woodlands	The Park	P. W. Jackson
Woodlands, The	Rodney Terrace	P. Parsons
Woodlands, The	Gloucester Road	Mr. W. Pinchin
Woodland Villa	Cambray	Mr. Cull, <i>Dentist</i>
Woodleigh	The Park	J. Shaw
Woodville	Painswick Road	Mrs. Prior
Wraxhall House	Charlton Kings	Mr. Chapman
Wyborne	St. George's Road	Mrs. Pitman
Wyddrington House	Pittville Lawn	Mrs. Whateley
Wyecouibrille	Hewletts Road	Mr. Bloodworth
Wynstey House	1, Bays Hill Lawn	C. Daley
York House	St. Luke's Road	Mr. Passmore
Yorklands	15, York Terrace	Misses Powell
Yorkleigh	Bays Hill	Mr. H. Workman
York Lodge	Bays Hill	
York Villa	Leckhampton Road	Mrs. Nicholson
Zeelugt	Thirlestaine Road	Capt. St. C. St. Clair-Ford

DETACHED HOUSES IN ST. MARK'S DISTRICT.

As a great number of neat villas have been erected, of late years, in the out-lying District of St. Mark's, and separately named, it has been thought desirable to group them under a distinct head, withdrawing from the General List, in which only a very few have been heretofore included, those occupied, for the most part, by persons engaged in business in the town.

<i>Name.</i>	<i>Occupant.</i>
Abbeville	Mrs. Simpson
	Miss Howard
Amherst Villa	Mr. A. Pike
Apsley Villa	Mr. A. E. Hoare

<i>Name.</i>		<i>Occupant.</i>
Archibald Villa	Mr. C. Hyett
Ash Cottage	Mr. Stafford
Ashley Villa	Mr. Mackey
Ashton Villa	Misses Goodhart
Atherstone	Mr. Hodgkins
Bays, The	Mr. Westcott
Banavie Villa	Mr. Hudson
Beauchamp Villa	Mr. Pink
Belleville	Mr. Moody Bell
Benhall Farm	Mr. R. Smith
Bredon View	Mr. Reynolds
Brookfield Villa	B. Christian
Burtonville	Mr. D. Jones
Chargrove	Mr. Yeend
Clanfield	Mr. Witchell
Clarence Villa	Mr. Dee
Cora-Linn	Mr. Hammond
Corinium	
Cyprus Cottages, No. 1	Mr. J. W. Cox
" 2	Mrs. Barker
" 3	Mr. Marsh
" 4	Mr. C. Wajkley
Delta Cottage	Mr. Bennet t
Denmark Cottage	Mr. Hamlet
Enville Villa	Miss Eagles
Fairfield	Mr. Lawson
Fairmount	Mr. Williams
Farm Cottage	Mr. C. Arundel
Farmville	Mr. J. Cox
Ferns, The	Mr. Shepherd
Framlingham Lodge	Mr. W. H. Williams
Granleys, The	E. L. Griffiths
Hampton Villa	Miss Baldwin
Harthill	Mr. J. Pike
Hermitage, The	E. H. Hudson
Hester's Way Farm	Mr. Brunsdon
Hill View Villas, No. 1	Mrs. Boulter
" 2	Mr. Wycherley
Holmesdale	H. Butt
Hope Villa	Mr. Lambourne
Horton Villa	Mr. Westley
Kinsham Villa	Mrs. Wells
Lansdown Villa	{ Mrs Sims
		{ Mr. Webb
Laurel Cottage	Mr. Jones
Laurien Villa	Mr. Sowerby
Libertus Villas, No. 1	Mr. Marden
" 2	Miss White

<i>Name.</i>			<i>Occupant.</i>
Lewisville	Miss Robinson
Lucknow Villa	Mrs. Marden
Malvern View	Mr. Biggin
Manor House, Alstone	Mrs. Williams
Marsden Villa	Mr. Gwinnell
Mersham Villa	T. Welch, <i>R.N.</i>
Model Cottage	Mr. Boote
Myrtles, The, No. 1	Mr. Martin
" 2	Mr. Leonard
Newcombe Cottage	Mr. J. H. Nicholson
Norton House	Mr. G. Payne
Oak Cottage	Mr. Vaughan
Oakland Villa	Mrs. Cook
Oaks, The	Mr. J. Lance
Overdale	Mr. G. Workman
Pinehurst	Mr. W. C. Channon
Retreat, The	Mr. W. Stroud
Rock View	Mrs. Stucke
Rosebank	Mrs. Newton
Rosedale	Mr. Evans
Rosedale Cottage	Mr. Warner
Rose Villa	Mr. Williams
Rosewood Villa	Mr. Mumford
Rowenfield	Mr. J. Smith
Rowenfield Cottage	Mr. George
Rowenfield House..	Mr. Love
Sidney House..	Mr. Sindrey
Somerville	Mr. Powell
Southfield	Mrs. Grafton
South Lawn	Mrs. Bates
Springbank	Mrs. Stephenson
Stafford House	Misses Heane
St. Mark's Lodge..	Mr. Rew
St. Mark's Villa	Mr. J. Matthews
Suburban Villa	Mr. Letheren
Sudeley Villa	C. Wells
Tonedale Villas, No. 1	Mr. Vernon
" 2	Miss Leatham
Ventnor Villa	Mr. G. Lance
Vivian Villa	Mr. Driver
Waltham Villa	Mr. Tovey
West Cottage	Mrs. Allibone
Westfield	Mr. Wilkins
Wetfurrows	Mr. Walter Cook
Wickliffe Villa	Mr. Bury
Willow Cottage	Mr. Sessions
Woodlands, The	Mr. W. Pinchin
Yew Tree Cottage	Mr. F. Warren

DIRECTORY

OF THE

RESIDENT GENTRY OF CHELTENHAM.

The addresses printed in Italic are without the limits of Cheltenham Parish, though, from their contiguity, popularly considered as part of the Town.

A

Abbott Maj.-Gen. Sir F., <i>C.B.</i>	} 23, Suffolk square ✓
Lady Abbott	
Abbott Mrs. General	} Painswick lawn house
Abbott Captain	
Abbott Miss	6, Lypiatt terrace
Abel G. M., <i>Solicitor</i>	2, Keynsham parade
Abercrombie J., <i>M.D.</i>	13, Suffolk square
Abercrombie Mrs.	<i>Springfield</i>
Acton Misses	41, Lansdown crescent
Adair Major-General H.	11, Lypiatt terrace
Adair Misses	7, Queen's parade
Adams F.	Cotswold grange
Adams F., jun.	Clarence villa
Adams Miss	28, Lansdown crescent
Addison Mrs.	Bordeaux house
Adkin Rev. H. K.	22, Lansdown terrace
Agg Mrs.	2, Oxford villas
Agg Colonel	The Hewletts ✓
Agg-Gardner J. T.	Plough hotel
Aiken Miss	27, Lansdown crescent
Akenhead Mrs.	1, Hatherley villas

Alder J.	..	Maisonette
Aldum Mrs.	..	2, Oxford street
✓ Aldworth Colonel	..	Douglas villa
Allardyce Mrs.	..	31, Cambray
✓ Allen Major Whitacre	..	<i>Parkfield lawn</i>
✓ Allen Rev. T. K.	..	12, Rodney terrace
Allen Mrs. E.	..	1, Somerset villas
Allen Miss A.	..	9, Oriel place
Allen Misses	..	<i>Plas Newydd</i>
Allen Miss H. Bunbury	..	19, Montpellier terrace
Alley Mrs. De Courcy	..	Tivoli house
Allhusen Mrs.	..	46, Lansdown crescent
Allsop J. T.	..	4, Berkeley place
Alves Miss	..	8, Royal parade
Amiel Captain	..	Clarence house
Andrews Mrs.	..	2, Vittoria walk
Anley J. L.	..	<i>Oakley</i>
Annesley Mrs.	..	3, Fauconberg villas
✓ Annesley Major-General	..	Shirley house
Apperley D.	..	Berkeley lawn
Arbuthnott Miss	..	5, Queen's villas
✓ Archibald Mrs. M. A.	..	Roseville, College road
✓ Armitage Rev. A.	..	Breckenbrough
Armstrong Dep.-Surg.-Gen.	..	Hillside
Armstrong Miss	..	Wellington lodge
Arthur Mrs.	..	2, Wolseley terrace
Ashburner Mrs.	..	5, Lansdown place
✓ Ashby Mrs.	..	4, Grosvenor place
✓ Ashton Major J. T.	..	1, Lansdown terrace
Ashton R.	..	11, Promenade terrace
Ashwin Miss	..	St. John's house

Aston Rev. J. A.	..	2, Lansdown crescent
Aston Rev. F.	..	<i>Castlemayne villa</i>
Aston Rev. W. C.	..	St. Luke's lodge
✓ Atherton C. B.	..	2, Suffolk square
Atkins Mrs.	..	19, Suffolk square
Atkins Mrs.	..	2, Lennox villas
✓ Atkins C. S.	..	15, Imperial square
Atkinson J. G.	..	8, Montpellier spa bldgs.
Atkinson Mrs.	..	3, Paragon parade
Atkinson Mrs. Milner	..	5, Lansdown terrace
Atkinson Misses	..	38, Montpellier terrace
Auchmuty Mrs.	..	18, Lansdown crescent
✓ Austin Colonel	..	8, Royal well terrace
✓ Austin Rev. C. E. Lefroy	..	Glenlee
Avery T. C.	..	27, Promenade
Aylmer C. Whichcote	..	<i>Mornington villa</i>
Aylmer Mrs.	..	St. Oswald's

B

Babington Mrs. Colonel	..	2, Malvern place
Baddeley Colonel W.	..	12, Pittville villas
✓ Bagnall W. H.	..	<i>Bafford house</i>
Bagnall Mrs.	..	Ellerslie
Baillie Miss	..	9, Montpellier grove
Bailie W. H.	..	1, St. Margaret's terrace
Baillie C. C.	..	<i>Glenure house</i>
Bainbridge F., <i>Surgeon</i>	..	1, Easton villas
Baker Rev. Slade	..	2, Berkeley villas
Baker Mrs.	..	Grove house
Baker W.	..	Bath villa
Baker W. G.	..	Training college

Baker Mrs. Aufrere	..	29, Park place
Baker Mrs. A. K.	..	<i>Longford house</i>
Baker Misses	..	5, St. Margaret's terrace
Baldwin Miss	..	Hampton villa, St. Mark's
Ball Mrs.	..	2, Berkeley place
Ball Mrs.	..	6, Pittville lawn
Ball Miss	..	5, Selkirk parade
✓ Balmer J. P.	..	5, Pittville lawn
Bamber Mrs.	..	4, Waresley villas
Banister H.	..	2, Eva villas
✓ Barnwell Rev. J. C.	..	10, Rodney terrace
Barker Mrs.	..	7, Spa buildings
Barker Miss	..	21, Imperial square
Barker Miss	..	4, Paragon terrace
✓ Barnard Major	..	<i>Bartlow, Leckhampton</i>
Barnard Mrs.	..	8, Oxford street
Barnes J. C.	..	3, Imperial square
Barnes Miss	..	10, Promenade
Barrett W. P.	..	Bunwell house
Barry Captain Smith	..	<i>Glenmore</i>
Barton S. H.	..	15, Lansdown place
Barton Mrs.	..	Pittville lawn villa
✓ Barwell Rev. W.	..	Northampton house
Basevi Mrs.	..	<i>Elm lodge</i>
Batchelor Mrs.	..	<i>Park lawn</i>
Bates Miss	..	South lawn
Bathe Mrs. H.	..	Berkeley hall
Batt H. S.	..	36, Montpellier terrace
Batten J. E.	..	36, Park place
✓ Baxter Rev. J. H. C.	..	Cheltondale
Baylis E. L., <i>Solicitor</i>	..	3, Essex place

Bayly Rev. H. E.	..	17, Lansdown place
✓ Beale Miss	..	Ladies' college
Bealey Mrs.	..	Vittoria lawn
✓ Bean Major-General	..	1, York villas
Bean Major	..	17, Clarence square
✓ Beatty Dr.	..	10, Bays hill terrace
Bedwell Mrs.	..	7, Oxford street
Bedwell T.	..	1, Sydenham villas
Belcher M.	..	<i>Swindon hall</i>
✓ Bell Rev. Canon, <i>D.D.</i>	..	The Rectory
Bell C. W.	..	7, Montpellier spa bldgs.
✓ Bell J. P., <i>Solicitor</i>	..	Sinclair villa
Beman Mrs.	..	11, Oxford parade
Benbridge Miss	..	6, Promenade
Bennett E. A.	..	Beaufort house
Bennett Misses	..	Eastholme
✓ Bennett C. J., <i>Surgeon</i>	..	8, Bays hill villas
Bentley Mrs.	..	Tyrol villa
Beresford Mrs.	..	1, Sussex villas
Berkeley H. C.	..	Mona villa
✓ Bernard Rev. S. E.	..	12, Cambray
Bernard W. C.	..	Lothian villa
Berridge E. C.	..	7, Royal well terrace
Berrington Mrs.	..	Rowanleigh
✓ Best Miss R.	..	37, Lansdown crescent
Best Miss	..	16, Grosvenor place south
Best Miss	..	7, Sydenham villas
✓ Best Misses	..	2, Lypiatt terrace
✓ Betts Miss	..	<i>Arundel lodge</i>
Betts Miss	..	Calderwood
✓ Bevan Rev. J.	..	3, North place

✓ Bevan J. P., <i>Surgeon</i>	..	3, North place
Beverley H.	..	Bays hill lodge
Biale G.	..	4, Royal well terrace
Biggs Mrs.	..	Alwington villa
✓ Billings S. B., <i>Solicitor</i>	..	9, Pittville lawn
Bingham W. Baring	..	<i>Cowley Manor</i>
Binstead B.	..	The Cleeve
Birch Mrs.	..	16, Clarence square
✓ Birch Mrs.	..	14, Imperial square
Birch J.	..	6, Imperial square
✓ Birch Mrs. W. S.	..	<i>Easton Grey</i>
✓ Birchall Miss	..	Lanesfield
Bird Mrs.	..	Little Hatherley
Bird Mrs.	..	4, Blenheim terrace
✓ Birkett Mrs.	..	Oakleigh
Birrie Mrs. G.	..	11, Oriel place
Bishop J.	..	6, Priory terrace
✓ Blackie Rev. J. M.	..	9, Clarence square
Bland Misses	..	2, Delabere villas
✓ Blatchley C. Graham	..	30, Lansdown crescent
✓ Blathwayt Rev. C. W.	..	10, Promenade terrace
Blaxland Mrs.	..	Luddenham
Blencowe E.	..	37, Montpellier terrace
Blenkins G. E.	..	5, Sandford place
Block Mrs.	..	Queensholme
Bloxham Mrs.	..	<i>Wellesley villa</i>
Bloxsome Miss	..	5, Clarence square
Bloxsome Mrs. Berkeley	..	8, Promenade terrace
Blundell Mrs.	..	25, Lansdown crescent
Blyth Mrs.	..	7, Imperial square
Blyth Mrs.	..	1, Moorend grove

Bodenham Miss	..	Sherwood, 2, Priory street
Bolton Mrs. B.	..	Suffolk house
Bond Mrs.	..	16, Lansdown parade
Bond Mrs.	..	9, Royal crescent
Bond Mrs. Henry	..	1, Lansdown parade
✓ Booker R. A.	..	25, Lansdown place
✓ Booth Miss E.	..	17, Lansdown crescent
Borlase J. J. G.	..	4, Pittville crescent
Borron W. G.	..	3, Bays hill terrace
Bostock Mrs.	..	1, York terrace
Bostock Mrs.	..	4, York terrace
Boucher Mrs.	..	1, Priory terrace
Boulter Miss	..	20, Park place
Bowhill Mrs.	..	3, Pittville crescent
Bowler H. A.	..	9, Great Norwood street
✓ Bowlby Miss	..	23, Lansdown parade
✓ Bownes Mrs.	..	<i>Acomb house</i>
✓ Boyd Colonel	..	14, Pittville parade
✓ Bradish Mrs.	..	Southern house
✓ Bradley Mrs.	..	19, Royal parade
Brady Mrs.	..	21, Royal parade
Braithwaite Mrs.	..	Camden house
Brandling H. C.	..	20, Lansdown place
Brandling Miss	..	13, Lansdown place
Bray Mrs.	..	11, Promenade terrace
Brayne Mrs.	..	Marston villa
✓ Brereton E. W.	..	Training college
✓ Brett Mrs. General	..	Alba villa
Brett Miss	..	Knowle lodge
Brewster J.	..	Hatherley hall
✓ Bridge Colonel	..	8, Lansdown place

Bridge Captain	..	2, <i>Moorend grove villa</i>
Briggs Miss	..	Vallombrosa
Brighthouse J. H.	..	1, <i>Eden villas</i>
Brind Mrs.	..	3, Park place
Brind Miss	..	20, Park place
✓ Brodhurst W. H.	..	Eltham lawn
✓ Brooke Major F. C.	..	29, Imperial square
✓ Brooke Lieut.-Colonel W.	1, <i>Cotswold lawn</i>
Brooke A. Newton	..	1, Painswick lawn
Brooke Mrs.	..	3, Dovedale villas
✓ Brook-Smith J.	..	Boyne house
Brouncker Miss	..	3, Paragon buildings
✓ Brown Colonel E.	..	Westville house
✓ Brown Major-General G.	5, Pittville crescent
✓ Brown Lieut.-Colonel	..	2, Gainsborough villas
Brown Mrs. A. M.	..	3, St. Margaret's terrace
Brown Mrs. Darrell	..	6, Queen's villas
Brown J. Johnson	..	Blenheim house
Brown Mrs.	..	Evesham lawn
Brown Mrs.	..	} 2, Salopian villas
✓ Brown Colonel	..	
Brown Mrs.	..	Pittville lawn villa
Brown Mrs.	..	3, Lansdown place
✓ Browne Rev. Barry C.	..	Camden lodge
✓ Browne Miss Wylde	..	Uplands
Brydges E. T., <i>Solicitor</i>	<i>Burghill</i>
Bubb B., <i>Solicitor</i>	..	1, Southfield villas
Bubb W. Neale, <i>Solicitor</i>	1, <i>Linden villas</i>
✓ Bubb J., <i>Surgeon</i>	..	6, Royal crescent
Bubb Mrs.	..	47, Lansdown crescent
Bubb Misses	..	5, Hatherley place

✓ Buchanan T.	..	394, High street
Buchanan Miss	..	2, Oriel place
Buckland Rev. W. J.	..	11, Portland street
✓ Buckle R. T.	..	Glenmore lodge
Buckle W.	..	3, Clarendon villas
Buckle Miss	..	2, Tivolian villas
Buckman J. B.	..	8, Oriel place
✓ Budd General R.	..	<i>Belfont, The Park</i>
✓ Bull J.	..	2, Wellington square west
✓ Bull W. Simms	..	1, Oakley villas
✓ Buller Captain Spencer	..	20, Lansdown terrace
✓ Bunbury H. S.	..	Percy house
✓ Burge Major-General	..	Sirsa house
Burns Miss	..	3, Berkeley street
Burrows Miss	..	1, Royal well terrace
✓ Burton Colonel	..	Ryeworth house
Bury G.	..	Wickliffe villa
Busfield Mrs.	..	12, Montpellier spa bldgs.
✓ Bushnell Rev. J. H.	..	21, Lansdown parade
Bushnell F., <i>Surgeon-Dentist</i>	..	1, Southampton place
✓ Bussell Mrs.	..	Harcourt lodge
Butler Miss Fowler	..	8, Wellington square
✓ Butt H.	..	Holmsdale
Butt T. P. W.	..	Arle court

C

Cadell Colonel	..	Shelburne hall
Cadell G.	..	<i>Twickenham villa</i>
Cadell Miss	..	3, Queen's parade
Caines Miss	..	Fauconberg house
✓ Calcott Lieut.-Colonel B.	..	Caynham

Caldwell W. B.	..	Bahama villa
Calver H., <i>Surgeon</i>	..	} <i>Southfield house</i>
Calver Miss H.	..	
Cameron Mrs. W. Lochiel	..	23, Imperial square
✓ Campbell Mrs. Graham	..	<i>Benella</i>
Campbell Mrs. Gunning	..	<i>Loudown</i>
✓ Capper Rev. D.	..	15, Royal parade
✓ Cardew Rev. J. H.	..	} Keynshambury house
Cardew A. G., <i>Surgeon</i>	..	
✓ Carleton Colonel	..	Thames lodge
✓ Carlyle Mrs.	..	Glendale house
✓ Carmichael Mrs.	..	Rossmund lawn
✓ Carnegie Lieut.-Colonel	..	The Friars, 31, Priory st.
Carnegy Miss	..	21, Imperial square
Carr Dr. J. K.	..	10, Hatherley place
Carrington E.	..	4, College lawn
✓ Carrington Miss	..	1, Sandford place
Carter Mrs. Colonel	..	32, Imperial square
Castro Mrs. de	..	3, Fauconberg villas
Cattle Mrs.	..	6, Oriel place
Catterall Mrs.	..	Laurel lodge
Chadwick J.	..	<i>Courtfield</i>
✓ Challice Rev. W. D.	..	9, Royal well terrace
Chalmer Miss	..	Collina house
Chamberlain Rev. G. W.	..	Powisland villa
Chamberlaine Miss	..	Phayrecot
Chambers J.	..	5, Royal well terrace
Chambers Mrs.	..	8, Bays hill terrace
Chambers Miss	..	5, Painswick lawn
Chambers Misses	..	Eckington house
✓ Chamney Rev. R. M.	..	Training college

Champion Mrs.	..	} Malden court, Pittville
Champion T. L.	..	
Chaplin Mrs.	..	18, Lansdown place
✓ Chapman H.	..	The Grove
Chapman Mrs.	..	2, <i>Segrave villas</i>
Chapman Mrs.	..	19, Priory street
Charlton Mrs.	..	Victoria villa
Chennells Misses	..	6, Rodney terrace
Chesshyre C. J., <i>Solicitor</i>	..	Bennington, Pittville
✓ Chester Rev. S.	..	<i>St James's villa</i>
Chester Dr.	..	Selkirk lawn
✓ Chisholm Miss	..	36, Clarence square
✓ Christian Admiral	..	24, Priory street
Christian B.	..	Brookfield villa
✓ Christie J. S. and Hon. Mrs.	..	10, Pittville parade
✓ Christie M.-Gen. H. Paget, <i>R.A.</i>	..	2, Crescent terrace
Chute F.	..	21, Lansdown terrace
Clark J. M., <i>Solicitor</i>	..	Rockville
Clark Miss	..	2, Southend villas
Clarke H. W.	..	Moultondale
Clarke Mrs. F. A.	..	13, Clarence square
Clarke Mrs. Henley	..	1, Queen's villas
Clarke Mrs. Hyde	..	Hatherley brake
Clarke Mrs. Stanley	..	Cedar villa
Clarke Miss	..	<i>Tatchley cottage</i>
Clarke Miss	..	31, Clarence square
Clay Mrs.	..	Lypiatt villa
✓ Clayton, R. Brown	..	16, Lansdown place
Clayton Miss	..	3, Andover place
Cliffe Miss	..	12, Priory terrace
Clifford Hon. Mrs. Charles..	..	5, Fauconberg villas

Clifford Misses	..	Bramleigh
Clift Mrs.	..	Fernbank
Clowes St. J. L.	..	<i>Charlton park</i>
Clutterbuck Mrs.	..	Lynn villa
Coates W., <i>B.A.</i>	..	15, Montpellier villas
✓ Coghill Miss	..	10, Lansdown crescent
Colby Mrs. General	..	Napier house
Colemore W. B. Cregoe	..	<i>Moorend</i>
Coles Mrs. C. R.	..	2, York terrace
Coley H. M.	..	17, Cambray
✓ Colledge Major	..	Lauriston house
Commeline Miss	..	8, Pittville villas
Codrington Miss	..	2, Royal well terrace
✓ Conington Colonel	..	10, Promenade terrace
✓ Conroy Colonel	..	3, Promenade
Constance Miss	..	15, Rodney terrace
✓ Constable Col. Brown	..	1, Lansdown place
✓ Cook F., <i>M.D.</i>	..	1, Suffolk lawn
Cook R.	..	16, Imperial square
Cooke Mrs.	..	Bysham lawn
Combe H. C.	..	2, Queen's parade
Coombs Rev. J. W.	..	10, Wellington square west
Combe Miss	..	9, Rodney terrace
✓ Conor Rev. J. R.,	..	Western Villa
Cooke Miss	..	6, Pittville lawn
Cookson Mrs	..	<i>Grove villa</i>
Cooper Mrs.	..	41, Montpellier terrace
Cooper Mrs.	..	26, Imperial square
Corbet Mrs.	..	Drayton
✓ Corbyn Deputy-Surg.-Gen.	..	2, Lypiatt lawn
Cormichael Mrs.	..	Rossmund lawn

✓ Cornford Rev. E.	...	Etchowe
Cotes Mrs. Digby	..	Lonsdale house
Cother Miss	..	7, Keynsham parade
Cottle T. J., <i>Surgeon</i>	..	Pulteney villa
Councer Mrs.	..	1, Ashling villas
✓ Cox Major-General	..	<i>Brandon villa</i>
Cox Colonel Wolseley	..	7, Royal parade
Cox, Mrs.	..	1, Westbourne villas
Coyle Miss	..	Wentworth villa
Cozens Miss	..	17, Royal crescent
Craig R. D.	..	8, Berkeley place
Crank F.	..	6, Royal well terrace
Crawford A.	..	43, Montpellier terrace
Crawford D. R.	..	13, Imperial square
Crawford Mrs.	..	Andover lodge
✓ Crawshay W.	..	Plough hotel
Crofton W., <i>M.D.</i>	..	Montagu villa
Crofton Miss	..	40, Clarence square
Croker Captain	..	14, Lypiatt terrace
Croker Mrs. Colonel	..	12, Selkirk parade
Crombie J.	..	Lansdown court east
Cromie Mrs.	..	2, Lansdown villas
Crooke F. J.	..	4, Douro villas
✓ Crooke Miss	..	} Fernleigh
Crooke Miss G.	..	
Crooke Miss	..	6, Lansdown place
✓ Crow Rev. E.	..	1, Queen's parade
Crow Mrs.	..	9, Berkeley place
Crowder Miss	..	Sandford villa
Crowder Miss	..	1, Paragon terrace
✓ Crowdy Captain	..	11, Pittville lawn

Crowther Misses	..	1 Blenheim parade
Crundall W.	..	<i>Hamilton house</i>
Cufflin Mrs.	..	Pittville court
Cullen Dep.-Surg.-Gen., <i>M.D.</i>		Halsey house
Cumine Captain	..	24, Imperial square
Cummings Misses	..	Tulloes lodge
Cunynghame Sir F. G., Bart.	}	1, <i>Oxford terrace</i>
Lady Cunynghame		
Curry Misses	..	<i>Brierton house</i>
Curzon R. Roper	..	2, All Saint's villas

D

✓ Daley C.	..	1, Bays hill lawn
Dangerfield G. N., <i>M.D.</i>	..	<i>Moreton house</i>
/ Daubeney Captain	..	17, Pittville villas
Daubeney G.	..	Queen's hotel
David Dr. J.	..	16, Sydenham villas
David Mrs.	..	Glendale
Davidson Dr. A.	..	11, Imperial square
✓ Davidson R.	..	1, Douro villas
✓ Davies H.	..	8, Lypiatt terrace
Davies Mrs.	..	8, Lansdown crescent
Davies Mrs. F.	..	1, Paragon parade
Davies Mrs. Edward	..	35, Lansdown crescent
Davies Miss E. D.	..	<i>The Hermitage</i>
Davies Misses	..	Stanbrook villa
Davis Rev. C.	..	28, Clarence square
Davis A. S.	..	12, Suffolk square
Davis E.	..	Cotswold lodge
Davison Rev. W.	..	2, Torquay villas
✓ Davy G. B.	..	21, Lansdown place

Dawes Henry	..	Claremont lodge	
Dawkins Miss	..	4, Lypiatt terrace	
✓ Dawson Colonel	..	Broughton lodge	
✓ Dawson Colonel	..	Tunstal lodge	
Dawson J. W.	..	3, Montpellier terrace	
✓ Day Rev. J. Gilbert	..	<i>Swindon rectory</i>	
✓ Day F.	..	Kenilworth house	
Day Mrs.	..	} 1, Delabere villas	
Day W. T.	..		
Dayrolles Miss	..	13, Montpellier villas	
Dealtry C.	..	3, Bays hill lawn	
Deane Mrs.	..	31, Imperial square	
De Castro Mrs.	..	3, Fauconberg villas	
De-la-Bere Rev. J. Bagot	..	15, Pittville lawn	
De-la-Bere Rev. J. Bagot, jun.		<i>Parsonage, Prestbury</i>	
De Ferrieres Baron, <i>M.P.</i> ..	}	Bays hill house	
Baroness De Ferrieres ..			
✓ Demainbray S.	..	Lorraine villa	
Dennis Miss	..	} 1, Malvern place	
Dennis R.	..		
Denny Mrs.	..	3, Spring Grove villas	
Denny Miss	..	<i>Thornville</i>	
Derinzy Mrs.	..	4, <i>Beaufort villas</i>	
✓ Derrick Rev. J. G.	..	10, Leamington place	
✓ Despard Captain	..	Donore	
Dewhurst H.	..	15, Imperial square	
✓ Dick General Hope	..	10, Lypiatt terrace	
Dick Mrs. W. F.	..	Filey lawn	
Dick-Cunyngham Sir Robert	}	Polefield	
K. A., Bart.			..
Lady Dick-Cunyngham

Dickens Mrs.	..	South lawn, St. Mark's
Dixon J. S.	..	Edendariff
Dixon Miss G.	..	Mayfield
Dobell Mrs.	..	<i>Detmore</i>
Dodwell Mrs.	..	2, Belle vue lawn
Domvile W.	..	7, Promenade terrace
Domville Mrs.	..	1, Belle vue lawn
✓ Donald Mrs.	..	Lisle house
Douglas Mrs. Colonel	++	14, Lansdown terrace
Douglas Miss	.	1, St. Luke's terrace
Dowick Mrs.	..	Alexandra villa
Drake Captain F.	..	Esperienza
Drake Mrs.	..	14, Promenade
Draper Misses	..	Roderick house
Drew J. W.	..	2, l'romenade place
Drinkwater Miss	..	Arundel house
Driver Mrs.	..	Vivian villa
Droëge F.	..	Cumberland lodge
✓ Drury Admiral	..	4, Cambridge villas
Duncan A. S.	..	10, Montpellier grove
✓ Dundas Rev. C. L.	..	<i>Vicarage, Charlton Kings</i>
Dunderdale J.	..	1, Battledown villas
Dunn Colonel	..	2, Montpellier spa bldgs.
Dunn E.	..	<i>Salford house</i>
Dunn Mrs. W.	..	32, Montpellier villas
Durham Rev. Canon	..	<i>St. Philip's lodge</i>
Dusar P.	..	11, Montpellier villas
✓ Dyer A. E., <i>Mus. Doc.</i>	..	Malcolm Ghur
Dyer J. M.	..	38, Montpellier terrace
Dynham Miss	..	Acton lodge

E

Eagles Miss	..	Enville villa
Eales Miss	..	1, Lansdown villas
East W. E.	..	<i>Morningside</i>
Eden Mrs.	..	Malvern lodge
Edwards C., <i>M.D., Surgeon.</i>	..	Havelock house
Egginton J. Ll.	..	7, Lypiatt terrace
Ekins Miss	..	2, <i>Tatchley villas</i>
✓ Elgee Major-General	..	5, Bays hill villas
Elliott N. G.	..	16, Lansdown terrace
Ellis C.	..	14, Priory terrace
Ellis Mrs.	..	1, Cambridge villas
Ellis Mrs.	..	4, Pittville lawn
Ellis Miss	..	10, Clarence square
Ellis Miss	..	10, Lansdown place
✓ Ellison Rev. W.	..	<i>Bishops Cleeve</i>
Elmsley Mrs.	..	22, Lansdown parade
✓ Elwyn General	..	4, Promenade
Erskine G. D.	..	7, Montpellier terrace
Eustace-Malpas Mrs.	..	11, Pittville parade
Evans Rev. C.	..	6, Oxford parade
Evans Rev. J.	..	2, Rosedale villas
✓ Evans J. Bowle	..	6, Douro villas
Evans Mrs.	..	Weston house
Evans Mrs. Llewellyn	..	2, Naunton park villas
Evans Mrs. S.	..	<i>Greenfields</i>
Eves Mrs. C.	..	5, Paragon parade

F

Falcon Mrs.	..	14, Pittville lawn
Falkener Miss	..	4, Segrave place

Falle T.	..	38, Montpellier terrace
✓ Fallon J., <i>Barrister</i>	..	9, St. James's square
✓ Fallon Rev. W. S.	..	1, St. Alban's terrace
Farley Mrs.	..	4, Montpellier grove
Farmer W. L.	..	3, Pittville lawn
Farmer Miss	..	3, Exmouth place
Faussett Rev. G.	..	10, Oxford parade
Faussett Miss	..	1, Oxford villas
Feeney Mrs.	..	Pittville house
✓ Fenn Rev. J. F.	..	Christ church lodge
· Fenwick Rev. J. E. A.	..	Thirlestaine house
✓ Ferguson Rev. W.	..	Balgowan house
✓ Ferguson G. B., <i>M.D.</i>	..	<i>Altidore villa</i>
Fernald Dr. H. P.	..	18, Promenade
✓ Ferryman General, <i>C.B.</i>	..	<i>Winterbourne</i>
Ferryman J. B. G.	..	<i>Rhodeville</i>
Ferryman M.	..	34, Montpellier terrace
Fiddaman Miss	..	1, Paragon terrace
Field Captain	..	<i>Del Rey house</i>
Field F. E.	..	<i>Battledown gates</i>
Fisher W.	..	3, Crescent terrace
Fisher Miss	..	6, Montpellier spa bldgs.
Fisher Miss	..	2, St. Alban's terrace
✓ FitzGerald Colonel	..	2, Fauconberg villas
FitzGerald F. C.	..	1, Eastbourne villas
Fitzjohn W.	..	15, Priory terrace
Fleetwood E. Caryl	..	1, Berkeley place
Fletcher W.	..	21, Suffolk square
Flowers Marcus	..	27, Imperial square
Folliott J. B.	..	26, Park place
Foord E. B.	..	1, Ashford villas

Foord Mrs. G.	..	17, Imperial square
Foote Colonel	..	14, Royal parade
Forbes J. G.	..	18, Royal parade
✓ Forbes-Robertson Colonel	..	Lewisland
Ford Sir Francis C., Bart.	..	} 48, Clarence square
Lady Ford	..	
Ford General C. E., <i>R.E.</i>	..	10, Lansdown crescent
Ford Lieut.-Colonel	..	10, Lansdown crescent
✓ Ford Captain St. Clair	..	Zeelugt house
Forrest J.	..	Rivershill
Forth Colonel	..	Airthrie
✓ Foster T. Nelson	..	Allt Dinas
Foster Mrs.	..	6, Queen's parade
Foster Miss	..	14, Royal parade
Fowler H.	..	4, Rodney place
Fowler O.	..	7, Ormond terrace
Fowler W.	..	<i>The Greenway</i>
Fowler Mrs. and Miss	..	35, Clarence square
Foxton Miss	..	10, Selkirk parade
Foy Mrs.	..	<i>Parkgate</i>
✓ Frampton E.	..	Aban court south
Francis Major-General	..	<i>Whitley villa</i>
Frank Colonel	..	<i>Glendower</i>
Fraser Colonel	..	18, Lansdown terrace
Freebody Mrs.	..	Sinton lawn, Hatherley
Freeling F.	..	1, Paragon buildings
Freeman Mrs.	..	Thirlestaine hall
Freeman Misses	..	13, Lansdown place
French Dr.	..	2, Promenade terrace
French R. W.	..	St. John's lodge
Frend Mrs.	..	2, Oxford buildings

Frith Mrs.	..	44, Montpellier terrace
✓ Fry Rev. T. C.	..	Christowe
Fry S.	..	7, Kilchberg villas
Fry Mrs.	..	32, Imperial square
Furness Mrs.	..	Alexandra villa
Furseay G. W.	..	1, Bath buildings

G

✓ Gabb A. W., <i>Surgeon</i>	..	4, Spring grove villas
✓ Gabb J. W., <i>Solicitor</i>	..	Balcarras lawn
✓ Gabb Rev. J. F. S.	..	Balcarras
✓ Gabell Rev. J. H. L.	..	} Anlaby
Gabell A. R.	..	
⁴⁴⁴ Gael S. H.	..	Porturet house
Gahan Mrs.	..	8, Queen's parade
✓ Gaitskell Lieut.-Colonel	..	Waldon house
Gaitskell Mrs. F.	..	2, Havelock villas
Gale C. F., <i>Solicitor</i>	..	8, St. James's square
Gale W.	..	Cliff cottage
Gale J.	..	} Oakfield
Gale Captain John C.	..	
Gantillon Rev. P. J. F.	..	5, Fauconberg terrace
Gardiner Miss Bromhead	..	13, Lypiatt terrace
Gardner J. T. Agg	..	} Plough hotel
Gardner Arthur Agg	..	
Gardner Mrs.	..	9, Montpellier spa bldgs.
Gardner Miss	..	5, Belle vue place
✓ Gardner W.	..	Prestwich lodge
Gardner Mrs.	..	Polefield
Garlick J. L.	..	Arno villa
Garratt Major T. T.	..	3, Segrave place

Garrett Miss	..	Sidney villa
Garstein Mrs.	..	Huntley villa
Gaskin Rev. T.	.	7, Pittville lawn
Gathorne Mrs.	.	Tivoli lawn
444 Geddes Lieut.-Colonel	..	4, Suffolk square
George Rev. D. J.	..	13, York terrace
Gibbings Mrs. J. T. C.	..	17, Royal parade
Gibbons J. S.	..	<i>Boddington manor</i>
Gibbons Miss	..	8, Rodney terrace
✓ Gibson Rev. C. E.	..	2, Bays hill lawn
✓ Gilby Misses	..	12, Park place
Gill Miss	..	5, Oxford parade
Gillespie Mrs.	..	20, Imperial square
✓ Gillilan Mrs.	..	The Grange
Gillman Miss	..	5, Selkirk parade
Gilson Miss	..	5, Columbia place
✓ Glanville Major General	..	4, Bays hill villas
Goddard S.	..	4, Rodney terrace
Goddard T. B.	..	1, Osborne villas
Goddard Mrs.	..	4, Malvern place
Goddard Miss	..	Brookland villa
Goldingham Mrs.	..	17, Park place
Gonez Madame	..	Clare villa
✓ Gooding J., <i>Surgeon</i>	..	Alconbury
Goodlake Mrs.	..	3, York terrace
Goodyere Mrs. Dinley	..	20, Promenade
Gordon General S. E., <i>C.B.</i>	..	<i>Brooks lodge</i>
Gordon R.	..	3, Cambray
Grafton Mrs.	..	Southfield, St. Mark's
✓ Graham Colonel	..	16, Lansdown place
Graham Mrs.	..	7, Bays hill terrace

Grane G.	..	3, <i>Argyle place</i>
Grant Surgeon-General	..	Netherleigh
Grant A.	..	<i>Roseg villa</i>
Grant Mrs.	..	8, Imperial square
Grant Mrs. Forsyth	..	Laxton villa
Grant Miss	..	3, Suffolk square
✓ Grantham Major	..	5, Lansdown crescent
Graves Mrs. J. T.	..	Thirlestaine lodge
Gray T. R.	..	St. Margaret's
Green Sir George	..	8, Kilchberg terrace
Green H. P.	..	9, Montpellier spa bldgs.
Green Mrs.	..	6, Hatherley place
Green Miss	..	9, Park place
Green Miss	..	9, Wellington square
Green Miss	..	25, Lansdown crescent
Greetham Mrs.	..	6, Promenade
Gregory H. C.	..	1, Keynsham bank
✓ Gregory Dr., <i>Dental-Surgeon</i>	..	Beechwood house
Greig J., <i>F.R.C.S.E.</i> , Inspector General	..	} 30, Imperial square
Gretton Rev. W. H.	..	
Grey Misses	..	Arle villa
Grey Misses	..	2, <i>Argyle place</i>
Grier T.	..	7, Montpellier villas
Griffin Colonel	..	Drake house
Griffin W.	..	Thirlestaine villa
Griffith R.	..	Penrhyn lodge
Griffith Mrs.	..	<i>Llanfair</i>
Griffiths Major	..	10, Royal parade
Griffiths F. T., <i>Solicitor</i>	..	33, Promenade
Griffiths E. Ll., <i>Solicitor</i>	..	The Granleys, St. Mark's
✓ Griffiths Rev. G. P.	..	Hillfield, St. Mark's

✓ Griffiths Rev. H.	..	Elm lodge
Griffiths Rhys	..	<i>Tudor lodge</i>
Grimley Mrs.	..	11, Royal parade
Grimshaw Mrs.	..	<i>Pine villa</i>
Gurney H.	..	7, Segrave place
Gwinnett W. H.	..	Gordon cottage
Gwynne Mrs.	..	<i>Lillybrook</i>

H

✓ Hailes Major-General C. M.	}	<i>Sironcha, The Reddings</i>
Hailes Miss		
Hailes Mrs.	.	35, Montpellier terrace
✓ Hall Rev. A.	..	<i>St. Clair</i>
✓ Hall W. Hope	..	New court
Hall Miss	..	6, Park place
Hall-Houghton Rev.	..	11, North place
Hamer Mrs.	..	Fern villa
Hamer Mrs.	..	<i>Greenway villa</i>
✓ Hamilton Major-General de Courcy, V.C.	}	3, <i>Beaufort villas</i>
Hamilton Mrs.		
Hamilton Mrs. Hugh	..	3, Lansdown terrace
Hamilton Mrs.	..	6, Clarence square
Hamley Mrs. General	..	Sandford house
Hampton Miss	..	6, Montpellier villas
/ Hampson Mrs.	..	<i>Ullenwood</i>
✓ Hancock Sir S.	..	11, Lansdown terrace
Handy Miss	..	1, Glenfall terrace
Handley Mrs.	..	Leslie lodge
Hardcastle Mrs.	..	9, Lansdown crescent
Harden Colonel	..	<i>The Grange, Battledown</i>

Hardman J. H.	..	1, Saxham villas
Hardy Rev. A.	..	2, Argyle villas
✓ Harford Mrs.	..	Evesham house
Harford E.	..	14, Priory street
Hargraves Mrs.	..	7, Imperial square
Hargreaves J.	..	<i>Leckhampton court</i>
Harington Mrs. H. H.	..	4, Clarence square
Harley E. Daker	..	34, Promenade
Harnett J.	..	23, Lansdown terrace
Harries Miss	..	12, Bays hill terrace
Harrison Colonel J. P.	..	Ross house
Harrison Mrs. E.	..	3, Priory street
Harrison Mrs.	..	3, Grafton terrace
Harrison Mrs.	..	Prestbury cottage
✓ Hartland F. D., <i>M.P.</i>	..	<i>The Oaklands</i>
Hartley Miss	..	5, Imperial square
Hartmanns Herr	..	1a, Bayshill villas
Harvie Miss	..	19, Lansdown crescent
Hassell Mrs.	..	10, Promenade
Hatch Major-General	..	Burwell lodge
Haughton Mrs.	..	8, Hatherley place
Hausser Mrs.	..	6, York terrace
Haviland H. J., <i>M.D.</i>	..	6, Bays hill villas
Haward C. P.	..	Haldon house
Hawkins Lieut.-Colonel	..	<i>Malvern hill villa</i>
✓ Hawkins C., <i>Surgeon</i>	..	1, Wellington place
Hawkins Rev. C.	..	<i>The Grotto</i>
Hawks Mrs.	..	2, Ashford villas
Hay Mrs. Woulfe	..	2, Bays hill terrace
✓ Hay W. K.	..	29, Lansdown place
Hay J. Alexander	..	St. Ronans

Hayes Miss	..	1, Salopian villas
Hayling Mrs. E.	..	3, <i>Oxford terrace</i>
Haynes Rev. T.	..	30, Promenade
Hayton Mrs.	..	11, Leamington place
Hayward M. P.	..	4, Promenade terrace
Heane Misses	..	Stafford house
Heather W. F.	..	13, Park place
Heaven Miss	..	3, Osborne villas
Heffernan Surgeon-Gen. N.		<i>Eton villa</i>
Heidemann Herr	..	Fintray
Hemming J. J., <i>Solicitor</i>	..	Exeter House
Henderson H. B.	..	<i>Badgworth court</i>
Henderson J. P.	..	Trevor Dene
Henderson W.	..	<i>Dunholme</i>
Henegan Mrs.	..	<i>Castleton villa</i>
Hennah Mrs.	..	3, Royal well terrace
Hennell, Miss	..	11, York terrace
Henn-Gennys W.	..	11, Promenade
Henry Misses	..	Hatherley villa
Hepworth Mrs.	..	32, Clarence square
Herbert Sydney	..	Carlton lodge
Herbert T.	..	Gloucester lodge
Hereford R.	..	5, Park villas
Herring Miss	..	10, Pittville villas
Hewer H.	..	5, Oxford street
Hewitt T., <i>M.D.</i>	..	Huntley lodge
Heycock Captain C. H.	..	<i>Ashley lodge</i>
Heyworth Major	..	17, Lypiatt terrace
Hichens Mrs.	..	Trelawne
Hichens J. Ley	..	Nash cottage
Higgins J. A.	..	Hazel lea

Higgs Rev. A., <i>M.A.</i>	..	2, <i>Oxford place</i>
Higgs C. C.	..	<i>Langton house</i>
Higgs C. P.	..	Cranham lodge
Hiles Miss	..	10, Montpellier terrace
Hill Colonel	..	30, Priory street
✓ Hill Mrs.	..	Wallworth house
✓ Hill Major W. A.	..	Hazellea
Hill Rev. F. N.	..	Aban court north
Hill Mrs.	..	<i>Leigh house</i>
Hill Misses	..	23, Lansdown crescent
Hillier Mrs.	..	8, Montpellier villas
Hillier Miss	..	3, Grafton terrace
Hilton Mrs.	..	5, Clarendon villas
Hirst Rev. J. C.	..	8, Exeter place
Hobbs Mrs. E.	..	2, <i>Brighton villas</i>
Hobson Mrs.	..	41, Clarence square
Hodgson Captain	..	6, Montpellier terrace
Hodson Lieut.-Colonel	..	25, Priory street
Hohler Mrs.	..	7, Montpellier grove
Holman Mrs.	..	6, Pittville villas
Holmes Lieut.-Colonel, <i>R.A.</i>	..	<i>Whithorne house</i>
Holmes Mrs.	..	4, Rodney terrace
Holt Miss	..	Wellington lodge
Home Lieut.-Colonel, <i>R.E.</i>	..	4, Osborne villas
Home Mrs.	..	Andover house
✓ Homfray Miss	..	8, Royal crescent
Hookey Mrs. Randle	..	4, Park place
✓ Hooper W. H., <i>M.D.</i>	..	Elkstone house
Hooper Nelson	..	44, Montpellier terrace
Hooper Mrs.	..	1, Crescent parade
✓ Hopkins Captain, <i>I.N.</i>	..	1, Pittville parade

Hope Lady	..	} 9, York terrace
Hope T.	..	
Hopkins J. A.	..	Lindley
Hopkins Mrs.	..	6, Imperial square
Hopkins Miss	..	6, Fauconberg terrace
Horniblow Mrs.	..	5, Blenheim parade
Horrige A. Cross	..	6, Royal parade
Horsley J., <i>County Analyst.</i>	..	7, Bath parade
√ Hoskings Mrs.	..	Gresham villa
√ Hoskins Rev. A.	..	St. Peter's vicarage
Houghton Miss	..	11, North place
Howard Mrs. A.	..	Mayfield
Howard Miss	..	4, Pittville lawn
Howard Mrs.	..	16, Priory street
Howe Rev. T.	..	20, Rodney terrace
Howes Colonel	..	36, Lansdown crescent
Howison Miss	..	1, Fern bank
Howorth Mrs.	..	7, Lansdown place
Hudleston Mrs.	..	1, Pittville crescent
Hudlestone Major	..	34, Montpelier terrace
Hudson E. H. S.	..	The Hermitage
Hudson W.	..	45, Montpelier terrace
Huet A.	..	6, Bath parade
√ Hughes Rev. J. R.	..	5, Ashling villas
Hughes T. F.	..	7, Hatherley place
Hughes Mrs. C.	..	4, <i>Brighton villas</i>
Hulme Misses	..	2, St. John's villas
Humble, Mrs.	..	5, Rodney terrace
Hume Rothery Rev. W.	..	The Pines
Hume-Spry A.	..	1, Promenade terrace
Humphreys Mrs.	..	24, Park place

Humphris Mrs.	..	1, Keynsham parade
Humpleby Miss	..	11, Selkirk parade
Hunt Rev. T. H.	..	1, Lypiatt lawn
Hunt T.	..	Glencairn
Hunt Mrs.	..	45, Montpellier terrace
Hunt Mrs. H. Leslie	..	4, Paragon buildings
Hunter Mrs.	..	4, Painswick lawn
Hurle Mrs.	..	2, Easton villas
Hurst Mrs. Probyn	..	26, Montpellier terrace
✓ Hutchinson Rev. W. H.	..	<i>Chalfont lodge</i>
✓ Hutchinson J.	..	<i>Rosehill</i>
Hutchinson Mrs.	..	1, Fauconberg terrace
Hutchinson Mrs. Berkeley	..	3, Berkeley street
Hutchison Colonel F. J.	..	Leeson villa
Hyett A.	..	Anglesey villa
Hyett Mrs.	..	2, Exmouth place
I		
Ingles Mrs.	..	11, Montpellier spa bldgs.
✓ Inglis A., <i>M.D.</i>	..	Montpellier lawn
Inglis Mrs. and Misses	..	17, Imperial square
Inman Miss	..	3, Oxford parade
Ireland Mrs. E.	..	2, Sandford place
Ireland Miss	..	10, Priory street
Irving Misses	..	24, Suffolk square
Ivers Mrs.	..	1, Pittville terrace
I		
✓ Jackson G. M.	..	Sandford lodge
Jackson P. W.	..	<i>The Woodlands</i>
Jackson Mrs.	..	5, Montpellier spa bldgs.

Jackson Miss	..	Harewood lodge
Jacques Miss	..	2, Osborne villas
✓ James H. A.	..	<i>Hill court</i>
James Mrs. E.	..	Lismore villa
✓ James Mrs.	..	3, Royal crescent
Jay Miss M.	..	3, <i>Brighton villas</i>
Jeanneret Dr.	..	2, Eldon villas
✓ Jeffery B.	..	6, Rodney terrace
Jenkins —	..	3, Royal well terrace
Jenkins Mrs.	..	4, Crescent terrace
Jennings Miss	..	6, Rodney terrace
Jennings Miss	..	25, Imperial square
Jessop W., <i>Solicitor</i>	..	Somerset cottage
Jessop C. H., <i>Solicitor</i>	..	5, Park place
Jessop H., <i>Surgeon</i>	..	30, Cambray
Johnson Mrs.	..	<i>Beaumont</i>
Johnson Mrs.	..	<i>Ellesmere lodge</i>
Johnson Mrs.	..	Belvidere villa
Johnson Mrs. Ross	..	18, Montpellier terrace
✓ Johnson W.	..	Fortfield
Johnston Mrs.	..	11, Sydenham villas
Johnstone C. B.	..	Branch Dispensary
✓ Johnstone Misses Beresford.	..	34, Clarence square
Johnstone Miss	..	16, Promenade
Jones General	..	Battledown lawn
Jones Rev. J. P.	..	12, Leamington place
✓ Jones B., <i>Solicitor</i>	..	Walmer house
Jones Miss	..	7, Grosvenor place
Jones J. H. Locke	..	18, Suffolk square
Jones W., <i>F.S.A.</i>	..	2, Essex villas
✓ Jones Mrs. Col.	..	7, Suffolk square

Jones Mrs. Foxcroft	..	<i>The Grange, Marle hill</i>
Jones Misses	..	1, <i>Havelock villas</i>
Jones Miss I. G. E.	..	5, Royal well terrace
Jopp Miss Keith	..	19, Lansdown terrace
✓ Jordan Colonel J., <i>C.B.</i>	..	<i>Gwynfa</i>
Julyan Rev. W.	..	2, Catherine villas
K		
Kay, Sir Brook, Bart.,	..	} <i>Stanley lodge</i>
Lady Brook Kay	..	
Kay J. C.	..	33, Imperial square
Kearney Miss	..	3, Wolesley terrace
Keeling Mrs.	..	10, Lansdown terrace
Kelly Dr.	..	1, Beechworth villas
Keily Miss	..	15, Lypiatt terrace
Kelley Captain H. B.	..	<i>Ireton house</i>
Keitley Mrs.	..	1, <i>Lystra villas</i>
Kempson Mrs.	..	Erlscote
Kempthorne Miss	..	32, Montpellier villas
Kennedy Mrs. Colonel	..	Fauconberg villa
✓ Ker C. B., <i>M.D.</i>	..	Hadley house
Kermode L. K.	..	2, Priory buildings
Kerr Admiral R.	..	14, Suffolk square
✓ Kerr Major-General	..	<i>Prestbury lodge</i>
Kerr Mrs.	..	17, Wellington square
Kew C. B.	..	30, Imperial square
Keyes Mrs. Colonel	..	2, Paragon parade
Kilgour J. S., <i>M.D.</i>	..	2, Clarence square
King Rev. C.	..	7, Bays hill terrace
King C.	..	24, Lansdown crescent
King Miss	..	11, Promenade

Kirkham T. B.	..	5, Paragon terrace
Kirwan Mrs.	..	8, Promenade terrace
Kitching Rev. Walton	..	17, Lansdown terrace
Kite G. M.	..	Westcomb house
Kite Miss	..	3, Sussex place
Klugh Mrs.	..	Herbert lodge
Knight J. P.	..	Malvern view, Ch. church
Knight W. H.	..	4, St. James' square
Knight T. W.	..	11, Wellington square
Knight Miss	..	2, Rodney place
✓ Knox Lieut-General	..	Strathdurn
✗ Kyle Rev R.	..	Vittoria house
✓ Kynaston Rev. Herbert, <i>D.D.</i>	..	Montpellier lodge

L

Lacey Miss G. A.	..	12, Royal parade
Lafont Mrs.	..	Keynsham lawn
Lailey Miss	..	4, Selkirk parade
Lampen Capt.	..	Lanesborough Lodge
✓ Lancaster Rev. R. T.	..	Stanmer house
Langdon Mrs.	..	2, Belle vue lawn
Langtry Mrs. H.	..	19, Promenade
La Primaudaye, Capt. <i>R.N.</i>	..	6, Malvern place
✓ Lascelles Captain	..	Keynsham lodge
✓ La Terriere F. de Sales	..	Alstone lawn
Latham J. H.	..	34, Imperial square
✓ Lavicount S. W.	..	Elm villa
Lawson Miss	..	3, Selkirk parade
✓ Lay Captain <i>R.N.</i>	..	<i>Staverton court</i>
✓ Lea J.	..	Elmhurst
Leach Captain <i>R.N.</i>	..	<i>Conway house</i>

<i>Rec</i> Leblanc A.	..	<i>Prestbury house</i>
✓ Leeds Dowager Lady	..	13, Royal parade
Lefroy A. T.	..	2, Segrave place
✓ Leigh Major Walker	..	Lota lodge
✓ Leighton Rev. J.	..	8, Berkeley street
✓ Leighton D. C.	..	<i>Bafford cottage</i>
Leighton J.	..	Ash-tree house
Leighton Miss	..	7, Park place
Lennard Mrs. G. Barrett	..	14, Bays hill terrace
✓ Lennox Rev. W.	..	Chapel house
Leslie Rev. R. J. Uniacke	..	19, Lansdown place
Levett Miss	..	22, Promenade
Lewes Mrs.	..	} Stanley villa
Lewes Colonel F. E.	..	
✓ Lewis Rev. T. W.	..	Garth Garmon
Lewis Mrs.	..	1, Montpellier terrace
Lewis Miss	..	The Oaks
Liddell Misses	..	<i>Hetton lawn</i>
Lidwill R.	..	4, Lansdown terrace
Lindsay Rev. J.	..	Halbeath, King's road
Lingen C. N.	..	1, Bays hill terrace
✓ Lingwood R. M.	..	6, Park villas
Lingwood Miss	..	1, Derby villas
Linter R.	..	1, Oriel villas
Little Mrs. A. Falls	..	Tivoli lawn
Little Misses	..	9, Imperial square
Littledale Arthur	..	<i>Fullwood</i>
Littledale Dawson	..	8, Park place
Littlewood Mrs.	..	Holmdale
Litton Mrs.	..	Rainow
Lloyd Captain D.	..	39, Montpellier terrace

Lloyd Captain O.	..	4, Oxford parade
Lloyd J.	..	12, Imperial square
Lloyd O.	..	13, Montpellier villas
Lloyd Mrs.	..	12, Lansdown terrace
✓ Lloyd Mrs. Rowley	..	Brookbank
Lloyd Mrs. V.	..	19, Lansdown terrace
Lockhead Rev. J.	..	Carrick House
Logan A. Cochrane	..	2, Kilchberg villas
Logan Miss E.	..	8, Suffolk square
Long Mrs.	..	24, Montpellier terrace
✓ Longe F. D.	..	Coddenham lodge
Longfield Mrs.	..	4, Christ church villas
Longmier Rev. J. L.	..	2, Montpellier grove
Lonsdale Miss	..	The Laurels
Lortzing Herr A.	..	5, Rodney place
Love Mrs.	..	3, Promenade
Lovegrove Miss	..	Bays hill mansion
Lovesy C. W.	..	3, Keynsham bank
Lowe Mrs.	..	24, Park place
Lowe Miss	..	25, Lansdown crescent
Luard Mrs.	..	Sydenham lodge
Luscombe Mrs.	..	Edgbaston house
Luscombe Misses	..	6, St. Luke's terrace
Lutener Miss	..	Arle court
Lyall Dr., <i>R.N.</i>	..	1, Priory parade
Lyall R.	..	9, Lansdown terrace
Lyall W.	..	5, Lansdown villas
Lynch-Staunton Mrs.	..	5, Douro villas
Lynch-Staunton R. C.	..	10, Montpellier grove
Lyne Rev. C. R. N.	..	15, Sydenham villas
Lyne F. P., <i>R.N.</i>	..	3, Royal parade

Lyney Misses	..	6, Wellington square
Lynne S.	..	4, Lansdown crescent
Lyon T.	..	13, Selkirk parade
✓ Lysons Major	..	Belgrave lodge
Lysons Mrs. J.	..	4, Rodney terrace

M

✓ MacCallum Maj.-Gen. C. C.	..	Linden house
✓ Macdonald General	..	4, Imperial square
Macdonald Mrs.	..	<i>Hirnant cottage</i>
Macdonald Miss	..	31, Lansdown crescent
Macdonald Miss	..	6, Kilcbberg villas
✓ Macgregor Vice-Admiral	34, Park place
Macgregor Mrs.	..	<i>Glenfalls</i>
✓ Mackenzie Major-General	Portmore lodge
Mackenzie Miss	..	21, Montpellier terrace
✓ Macnamara Lt.-Col. Nugent	..	2, <i>Battledown villas</i>
Macready Mrs. E.	..	Park villa
Maguire Captain	..	<i>Segrave house</i>
Maingay Miss	..	11, Bays hill terrace
Maitland-Reid Captain	..	<i>Sunnyside</i>
✓ Mallory D., <i>Solicitor</i>	..	<i>Bretforton villa</i>
Mallory R.	..	<i>Painswick lodge</i>
Maltby H.	..	Glenfall villa
Manley Mrs.	..	1, Hatherley place
Manners Mrs. M.	..	12, Sydenham villas
Mardall General	..	17, Royal crescent
Mardall Captain	..	33, Imperial square
Mark Mrs.	..	Knowle lodge
Marklove Mrs. J.	..	31, Montpellier villas
Marlen H. J. H.	..	47, Clarence square

Marriott Misses	..	<i>Overbury's piece</i>
Marshall D., <i>Dentist</i>	..	8, Ormond terrace
Mather A.	..	<i>South park</i>
Martin Major-General J. P.	2,	Imperial square
Martin H. G.	..	2, Naunton park villas
Matthews J.	..	St. Mark's villa
Maunder Miss	..	New Sarum
May Rev. I. C.	..	1, Fairlight terrace
Maybery Mrs.	..	7, Rodney terrace
Mayer Mrs.	..	1, Waresley villas
Maynard Mrs.	..	<i>Martinville</i>
McCulloch Rev. W., <i>LL.D.</i>	23,	Lansdown place
McDonell Mrs.	..	Woodchester lawn
McDowall Mrs.	..	Jersey house
McKenzie T. D.	..	16, Montpellier terrace
✓ McLachlan J.	..	Holland house
McMunn Miss	..	6, Clarence square
✓ McNeale J. Donald	..	<i>Charlecote</i>
Medens Miss	..	Colville house
Meetens T. J.	..	2, Andover place
Meikleham Dr. G. M.	..	12, Oriel place
Mellersh Rev. W. P.	..	2, Southfield villas
Mellersh T. G.	..	2, Southfield villas
✓ Mellersh W. H., <i>Solicitor</i>	..	Evesham lodge
Mellor Mrs.	..	Avondale house
Mesham Mrs. Robert	..	Langholm
Mesham C.	..	Montpellier house
✓ Meyricke E.	..	Nubie house
✓ Middlemass W.	..	Marchmount
Middlemore Miss	..	20, Rodney terrace
✓ Middlemore-Whithard Rev. T.	..	Teighmore

✓ Middleton J.	..	Westholme
Middleton Mrs.	..	34, Clarence square
Middleton Miss	..	Carswell
Miles Miss	..	12, Priory street
Millard C. S.	..	2, York villas
Miller Maj.-Gen. G. M., <i>C.B.</i>	..	Wilton house
✓ Miller Rev. G. Dempster	..	12, Wellington square
Miller Misses	..	10, Pittville lawn
Millington Mrs.	..	5, Rodney place
Millman Mrs.	..	4, Wolseley terrace
Milne Captain	..	22, Tivoli place
Minchener C. W.	..	Walsingham
Minchin Mrs.	..	4, Ashling villas
Mitford Miss Ida	..	42, Montpellier terrace
✓ Mockler Dr.	..	33, Montpellier terrace
Moissonier Madlle.	..	5, York terrace
Moles J. V.	..	Vanstone villa
✓ Money Rev. W.	..	19, Clarence square
Monro Miss	..	Lang Syne
✓ Moore Major-General T.	..	1, Lypiatt terrace
✓ Moore Rev. Corbett M.	..	All Saints' vicarage
Moore E.	..	6, Pittville crescent
Moore H.	..	<i>Battledown villa</i> R VIEW
Moore Mrs.	..	6, Priory street
Moore Mrs. L.	..	16, Promenade
More Rev. J.	..	The Manse
Morgan Rev. F. H.	..	23, Lansdown crescent
Morgan Mrs. E.	..	5, Montpellier grove
Morris G. Byng	..	<i>Fullwood house</i>
Morris Mrs. A. R.	..	32, Promenade
Morris Mrs. Price	..	Rothsay house

Morris Mrs. R.	..	4, Lansdown place
Morrison Miss	..	13, Lansdown terrace
Moseley Mrs.	..	<i>Chester villa</i>
Moss M. H.	..	12, Imperial square
Mozley Rev. T.	..	7, Lansdown terrace
√ Mugliston Rev. J.	..	Newick house
Murley Miss	..	8, Montpellier grove
Mushett R.	..	10, Sydenham villas
Myers Mrs. F.	..	<i>Brandon house</i>

N

√ Nash C. E. F.	..	Glenfall lawn
Nash E.	..	1, Ferndale villas
Nash Mrs.	..	4, Queen's parade
Neale Mrs.	..	2, Pittville crescent
Neill Mrs.	..	11, Clarence square
Nelson Miss	..	15, Promenade
Neville Rev. F. H.	..	<i>Ham house</i>
Nevins Miss	..	Kilglass
Nevins W. Probyn	..	8, Oxford parade
Newbold Mrs.	..	2, Oxford parade
Newbould F.	..	<i>The Knapp</i>
Newbery H. O.	..	Sandown lawn
Newbyn Mrs.	..	12, Bays hill terrace
Newcomb W. J.	..	Dovedale house
Newland Misses	..	9, Suffolk square
Newman Mrs. Wenman	..	5, Malvern place
Newman Miss	..	} 1, Pittville lawn
Newman W. L.	..	
Newman R., <i>Surgeon</i>	..	96, High street
Newman Misses	..	25, Clarence square

Newman Mrs.	..	7, Painswick lawn
Newman D. J.	..	3, Ashling villas
Newmarch Mrs.	..	4, Royal well terrace
Newmarch Miss	..	18, Lansdown parade
Newton C.	..	Arundel house
✓ Newton C. J., <i>Surgeon</i>	..	Oriel lodge
Neyler Mrs.	..	Thornbury house
Nicholson Lady	..	<i>Haydon court</i>
Nicholson Mrs.	..	<i>Jireh villa</i>
Nicholson Mrs.	..	York villa
Nisbet Lady	..	17, Lansdown terrace
Nixon J.	..	43, Lansdown crescent
✗ Norman Lieut.-General, <i>C.B.</i>	..	<i>The Hearne</i>
Norreys Miss	..	1, Oxford buildings
Noyes Mrs. B.	..	<i>Redesdale house</i>
Nunnenly —	..	10, Montpellier spa bldgs.
Nunn Major W. D.	..	3, Cambridge villas
Nurse Mrs.	..	6, Lansdown terrace
Nutt Mrs.	..	15, Lansdown crescent

O

Oakey Misses	..	1, Nelson cottages
Oates Miss	..	9, Lansdown parade
Obbard Colonel	..	6, Royal well terrace
O'Callaghan Mrs.	..	11, Bays hill terrace
O'Connor Mrs.	..	} Lorraine house
O'Connor T. R.	..	
Ogilvie Lieut.-Colonel	..	6, Lansdown lawn
Ogle Mrs. B.	..	8, Lansdown crescent
Oldham Mrs.	..	Jersey lodge
Oliphant J. Erskine	..	9, Imperial square

Oman Mrs.	..	St. Edmunds
Onslow Miss	..	10, Cambray
Ord Miss	..	6, Park place
Oringlo Mrs.	..	4, Cotswold villas
Ormerod Mrs.	..	24, Lansdown place
Ormerod Mrs.	..	2, Kenilworth villas
Ormsby Miss	..	5, Queen's villas
Osborne P. H.	..	<i>Leckhampton hall</i>
Osborne W. M.	..	Cheddar lodge
Ovendon Misses	..	14, Royal crescent
Overbury Miss	..	12, Bays hill terrace
✓ Owen Rev. J. A.	..	22, Suffolk square
Owen Mrs. Llewellyn	..	33, Montpellier terrace
Owen Miss	..	2, Glenfall terrae

P

Pagan Mrs.	..	The Laurels
✓ Pakenham Captain	..	Wellington villa
✓ Palmer Rev. A. H. H.	..	11, Lansdown parade
Palmer Mrs. R. M.	..	11, Royal crescent
✓ Palmer T. W. G., <i>Dental Surgeon</i>	..	1, Royal crescent
Palmer A. D., <i>Solicitor</i>	..	Essex house
Pardoe A. J.	..	3, Lypiatt terrace
Pardoe G.	..	Priory
Pargeter Rev. R.	..	<i>Glengyle</i>
Parker J. J.	..	<i>Chargrove house</i>
Parkin Misses	..	Leconfield
Parkinson Mrs.	..	Kemerton lodge
Parkinson Miss	..	1, Tivolian villas
✓ Parry Mrs.	..	3, Douro villas
Parry Graham	..	3, Kilchberg villas

Parry Miss E.	..	<i>Greville house</i>
Parsonage G.	..	Western lawn
Parsons B.	..	The Woodlands
Parsons Mrs.	..	<i>Melrose villa</i>
Parsons Misses	..	12, Oxford parade
Partridge Mrs.	..	18, Clarence square
Paulett Captain F.	..	<i>The Cleveland</i> s
Payne Mrs. Selwyn	..	Courtrai house
Payton General	..	20, Royal parade
Pearce M.	..	Brampton
Pearman Mrs.	..	3, Pittville parade
Pearse Dr. G., <i>Hon. Physician to Her Majesty</i>	..	Godfrey house
✓ Pearson Colonel	..	26, Promenade
Pearson Miss	..	21, Royal parade
Peebles Colonel	..	Sunnyside, Pittville circus
Pemberton Dr.	..	11, York terrace
Penny G. S., <i>Surgeon-Dentist</i>	..	14, Rodney terrace
Penny J.	..	32, Cambray
Penny Mrs.	..	45, Lansdown crescent
Penson T. Kyrke	..	<i>Lyndale house</i>
✓ Pennycuick Major-General	Berkeley villa
Peppin A. J. R.	..	3, Painswick parade
✓ Phillips Captain A., <i>R.N.</i>	3, Promenade terrace
Phillipps J. Rees, <i>Solicitor</i>	3, Berkeley place
Phillipps J. S.	..	Eldersfield
Phillipps Rev. T.	..	4, Sydenham villas
✓ Phillipps Miss L. F. March	4, Wellington square west
✓ Phillipps Mrs. E. M.	..	<i>Elm house</i>
Phillipps T.	..	4, Royal crescent
✓ Philson W., <i>M.D., Surgeon</i>	..	Sherborne lodge

Pickering Rev. E.	..	25, Park place
✓ Pidcock C.	..	Pembroke lodge
Pierpoint R. A.	..	15, Grosvenor place south
Piers Mrs. Tristram	..	Foley cottage
✓ Pierson Colonel J. F.	..	7, Clarence square
Pierson C.	..	3, Blenheim parade
Pierson Miss	..	1, Northwick villas
Pigott Mrs. C. C.	..	Tours villa
Pigott Mrs. R. M.	..	Albuera villa
Pigott Miss	..	45, Montpellier terrace
✓ Pilgrim E. (2-6)	..	Fern lawn
Pilling Mrs.	..	<i>The Reddings</i>
Pilsworth Mrs.	..	29, Clarence square
Pinder Mrs.	..	2, Northwick villas
Pinnell Mrs.	..	Elim lodge
Pinson Mrs.	..	21, Rodney terrace
Pitman Mrs.	..	Wyborne
Pitt Mrs.	..	3, Montpellier spa bldgs.
Plaister Mrs.	..	3, Oxford villas
Poate Dr., <i>Surgeon-Dentist</i>	.	1, Royal crescent
Pocock Mrs.	..	Pittville mansion
Podmore Miss	..	Osborne house
Pollard Mrs.	..	Ashfield
Pollard Mrs.	..	Woburn house
✓ Polwhele General	..	Tivoli lodge
Polwhele Mrs.	..	6, Queen's parade
Polwhele Mrs.	..	45, Montpellier terrace
Poole Mrs.	..	21, Lansdown crescent
Pooley C.	..	Northumberland lodge
Pooley W. M., <i>Surgeon-Dentist</i>	4,	Paragon parade
Ponthien Mdme de Vismes de	11,	Suffolk square

Popplewell —.	++	<i>Balcarras house</i>
✓ Porcher W. R.	..	Leconfield
Porter H.	++	2, Park place
Porterfield, J. A.	..	28, Montpellier terrace
Poston Miss	..	46, Montpellier terrace
Potter T. W.	..	<i>Eastcourt</i>
Powell Miss	..	4, Oriel place
Powell W., <i>M.R.C.S.</i>	..	1, Segrave place
Powell J. Phillips	..	3, Malvern place
Poynder Rev. F.	..	16, Lypiatt terrace
✓ France C. C.	++	Hatherley court
Pratt Colonel	..	17, Promenade
Pratt Miss	..	46, Clarence square
Prendergast General	..	4, Priory parade
Prendergast T.	..	Meldon lodge
Prentice Mrs.	..	1, Jersey place
Price Rev. W.	++	St. Alban's lodge
Price Mrs.	..	2, Cambridge villas
Price Miss Charlotte A.	..	4, Clarendon villas
Prickett Rev. T. W.	..	4, Sandford place
Primrose General, <i>C.S.I.</i>	..	15, Suffolk square
Pringle Mrs.	..	4, Cotswold villas
Pringle R. K.	.	Thorncliffe
Pringle Misses	..	Maryville
Pringle Miss	..	22, Lansdown parade
Pritchard Mrs.	..	7, Lansdown parade
Proby Mrs.	..	Andover villa
Procter Misses	++	Elmfield
✓ Pruen G. G.	..	Park house
Puddock Rev. J. S.	..	19, Rodney terrace
Pullen Miss	..	2, Strathmore villas

Purton Rev. W.	..	2, Sydenham villas
Pyddoke Rev. C.	..	1, <i>Argyll place</i>

Q

Quentin Major	..	7, Western villas
Quicke Mrs. N.	..	Cambridge house

R

Radcliff Misses	..	4, Pittville villas
Rae Mrs.	..	<i>Elmscourt</i>
Rae Mrs.	..	13, Pittville lawn
Raine Miss	..	Balnain
Rainey Major-General	..	Trowscoed lodge
Ramsay Sir A., Bart.	..	} 2, Montpellier parade
Lady Ramsay	..	
Ramsay Miss	..	5, Montpellier parade
Ramsay Mrs. R.	..	<i>Sommerville lawn</i>
Rattcliff Mrs.	..	Berkeley cottage
Ratray Misses	..	Estville
Rawlinson R.	..	Lansdown court west
Rawson Mrs.	..	13, Royal parade
Raynes Miss	..	3, Paragon parade
Read Lady Mary	..	14, Lansdown crescent
Read Captain J. Moutray	..	Beaumont
Redhead S.	..	29, Montpellier terrace
Rée H.	..	11, Lansdown crescent
Rees L. W.	..	2, Saxham villas
Reid Mrs. E. M.	..	13, Priory street
Reid Miss	..	35, Montpellier villas
Rensch Miss	..	<i>Teano house</i>
Reynolds Miss	..	St. Mary's hall

Reynolds Miss	..	10, Oxford street
Rice Col.	..	9, Promenade terrace
Rice R.	..	38, Clarence square
Richardson Mrs.	..	Western lodge
Richardson Miss	..	2, Lansdown parade
Ricketts E.	..	13, Lansdown crescent
Ricketts R. J.	..	Eton house
Riddell Mrs.	..	16, Wellington square
Riddle Mrs.	..	<i>Rose cottage</i>
Rigby Mrs.	..	20, Tivoli place
Rio Mrs.	..	5, Trinity terrace
Ritchie Miss	..	Mersea house
Robberds Rev. John	..	<i>Battledown tower</i>
Roberts Colonel	..	1, Gainsborough villas
✓ Roberts Major Bertie	..	<i>The Rowans</i>
Roberts Rev. G. B.	..	<i>Uckington</i>
Roberts N. M.	..	5, Suffolk square
Roberts J.	..	8, Sydenham villas
Roberts Mrs. General	..	31, Promenade
Roberts Mrs.	..	6, Oxford street
Roberts Mrs.	..	13, Rodney terrace
Roberts Miss	..	17, Pittville parade
Roberts Miss E. C.	..	4, Oxford buildings
Roberts Miss	..	8, Selkirk parade
✓ Robertson Col. J. Forbes	..	Lewisland
Robertson J., <i>Dentist</i>	..	6, Oriel terrace
Robertson J. L., <i>Dentist</i>	..	13, Royal crescent
Robertson Mrs.	..	16, Park place
Robinson Col. Douglas	..	12, Lypiatt terrace
Robinson Misses	..	Fawley lodge
Robinson Miss	..	Alstone court

Roch Dr.	..	<i>Kingsholme</i>
Roch Mrs.	..	1, Montpellier parade
Roche V.	..	4, Bays hill terrace
Rochebriant M. D'Autier de la	..	6, Spa buildings
Rochfort Captain J.	..	<i>Hambrook villa</i>
✓ Roche Colonel	..	6, Lansdown crescent
✓ Roche Rev. T. Owen	..	29, Promenade
Rocke Miss K.	..	13, Rotunda terrace
✓ Rodger G.	..	3, Sandford place
✓ Rodger J. G.	..	1, College lawn
✓ Rogers R., <i>Surgeon-Dentist</i> .	..	Alma house
Rolles Mrs.	..	St. Ann's
Rolt J. F.	..	Oakhurst
Roney Mrs. E.	..	13a, Promenade
✓ Rooke T. Morley, <i>M.D., Surg.</i>	..	7, Bays hill villas
Rooker Rev. J.	..	7, Rodney terrace
Roote Mrs. W. S.	..	7, Priory street
Ross Captain Grove	..	40, Lansdown crescent
✓ Rothery Rev. W. Hume	..	The Pines, Tivoli
Rowland Mrs.	..	<i>The Grange, Marle hill</i>
Rowley Mrs. E. N.	..	12, Hatherley place
Rudd Mrs. W. T.	..	1, <i>Segrave place</i>
Ruddock, Rev. J. S.	..	19, Rodney terrace
Russell E.	..	Clonbrock house
Ryan Colonel	..	<i>Langton lodge</i>
Ryder Mrs.	..	19, Clarence square
Rye A. B., <i>F.R.C.S.</i>	..	Midland villa
Ryland S. P.	..	<i>The Knoll</i>
Ryley Mrs.	..	10, Imperial square
Rynd Mrs.	..	Fleurville
Ryves Captain	..	<i>Summerfield house</i>
Ryves Mrs.	..	5, York terrace

S

Sadler G. W.	..	Keynsham villa
Sale Mrs.	..	Horton house
Salter J. C.	..	Chandos cottage
Salwey Mrs.	..	4, Lansdown parade
Sanders H.	..	6, Suffolk square
Sanderson T. H.	..	Derwent villa
Sanderson Miss	..	6, Sydenham villas
Sanderson Misses	..	Glyngarth
✓ Sandes Mrs. R.	..	<i>Charlton lodge</i>
Sandys Misses	..	6 Royal parade
Sargent Miss	..	1, Clarence parade
✓ Saunders Rev. J. T. C.	..	The Lypiatts
Saunders Mrs. W. S.	..	4, Keynsham bank
Sausmarez F. B. de	..	5, Queen's parade
Sawers Mrs.	..	2, Royal well terrace
Scarth Mrs.	..	Edmondstone house
Schreiber Mrs.	..	Roden house
Scott Mrs.	..	East Hayes
Scott Mrs. Binny	..	Eildon
Scott Mrs.	..	13, Lansdown terrace
Scott Mrs. R.	..	1, Avondale villas
Scott Miss	..	19, Park place
Scrutton Misses	..	Claremont house
Searle Captain	..	1, <i>Beaufort villas</i>
Searle Mrs.	..	45, Lansdown crescent
Secker Miss	..	27, Lansdown crescent
+ Selkirk W.	..	Ravenscote lodge
↓ Serzison Misses	..	<i>Southam Delabere</i>
Serocold Mrs.	..	Harcourt lodge
Seton Mrs. Bruce	..	7, Oxford parade

Sevier Mrs.	..	Eamont lodge
Seymour Mrs.	..	Osborne lodge
Shacklock T.	..	1, Brooklyn villas
Shakespeare General	..	30, Promenade
Shapland J.	..	} <i>The Elms</i>
Shapland Miss	..	
Shaw Rev. J. H.	..	2, Wellesley villas
Shaw A. H.	..	10, Berkeley place
Shaw F.	..	6, Lansdown place
Shaw J.	..	<i>Woodleigh</i>
Shaw J. F.	..	16, Pittville villas
Shaw Miss	..	8, Hatherley place
Shaw Mrs.	..	Broxted house
Shaw Mrs.	..	13, Rodney terrace
Shelton Rev. E. Stanley	..	1, Andover terrace
Sheppard Captain	..	16, Royal crescent
Sheppard M.	..	The Ferns, St. Mark's
Sheppard Mrs.	..	<i>Homeview</i>
Sherratt T. J.	..	10, Imperial square
Sherwin Miss	..	15, Promenade
Shewell General	..	2, Priory parade
Shewell Mrs. A. M.	..	3, Suffolk place
Shewell Misses	..	20, Lansdown parade
Shinner A. J.	..	160, High street
✓ Shipton Captain J. M., <i>R.N.</i>	..	4, Fauconberg villas
Shirer Mrs.	..	South court
Shittler Miss	..	Fairlight
Shuldhams Mrs. General	..	2, <i>Argyle villas</i>
Shuldhams Rev. J.	..	13, Hatherley place
Simkin Mrs.	..	Farnley lodge
✓ Simmons Dr.	..	1, Eva villas

Simons Miss	..	Abbeville
Simons Miss	..	34, Imperial square
Simpson H. Murray	..	12, York terrace
Singleton R.	..	<i>Horton house</i>
Skeels E. S.	..	1, Oriel place
Skelton Captain F.	..	<i>Tachley house</i>
Skelton Mrs.	..	Langton house
✓ Skillicorne W. N.	..	9, Queen's parade
Skipsey Miss	..	28, Imperial square
Skuce Misses	..	14, Pittville villas
Slatter W. B.	..	Heathercroft
Sleed Amos	..	Southend house
Slegg Mrs. French	..	12, Pittville parade
✓ Smelt Rev. M. A.	..	Heath lodge
✓ Smith Rev. P. Hattersley	..	Hazelwell
Smith T., <i>M.D.</i>	..	Portland house
✓ Smith <i>W. R., M.D., F.R.S. Ed.</i>	..	Bays hill villa
Smith J. O.	..	Royston house
Smith R. Prowde	..	North Devon lodge
Smith Mrs. Cecil	..	3, Lansdown crescent
Smith C.	..	Trouville
Smith Mrs. H.	..	8, Pittville parade
Smith Mrs. Patrick	..	7, Lansdown crescent
Smithe Rev. Dr. F.	..	<i>Churchdown vicarage</i>
✓ Smyth Colonel	..	Lake view
Smyth Mrs. Stuart	..	22, Lansdown crescent
Souter W. L.	..	23, Imperial square
✓ Southwood Rev. T. A.	..	Dewerstone house
Spencer E. A. A.	..	9, Promenade terrace
Spring Miss	..	5, Glenfall terrace
Spurgeon Mrs. C.	..	10, Lansdown place

Stack Lady	..	<i>The Hayes</i>
Stafford Rev. C. E. F.	..	3, All Saints' villas
Staines Miss J. A.	..	23, Cambray
Stallard Miss	..	1, St. John's villas
Stanton Miss	..	11, Montpellier spa bldgs.
Staunton Mrs. Lynch	..	5, Douro villas
Steevens Lt.-Col. Nathaniel	..	4, Bays hill lawn
Stephen Major Grant	..	Hatherley lodge
Stephenson F.	..	<i>Italian villa</i>
Stert Mrs.	..	9, Hatherley place
Stevenson Colonel J. N.	..	Eslington house
Stevenson Lieut.-Colonel	..	2, Berkeley street
Stevenson Mrs.	..	14, Imperial square
Stevenson J.	..	Livorno lodge
Stevenson R.	..	Wolseley house
Stevenson Mrs.	..	Springbank, St. Mark's
Stewart Miss	..	27, Imperial square
Stiff Miss Carlton	..	22, Lansdown crescent
Stirling R.	..	14, Lansdown place
Stock Mrs.	..	Murvagh
Stock Mrs.	..	8, Clarence square
Stockton Mrs.	..	4, Keynsham parade
Stokes Major O. D.	..	Lansdown house
Stokes Mrs. J. H.	..	5, Royal parade
Stokes Miss	..	Tyndale house
√ Stone Captain W.	..	42, Lansdown crescent
√ Stone E. G.	..	43, Lansdown crescent
Stoney T. F.	..	4, Royal parade
Storrs Rev. R. T.	..	1, Selkirk parade
Stow Rev. L. D. Kenyon	..	5, Lypiatt terrace
√ Strachan J. G.	..	106, High street

Strick Mrs. E.	..	2, Oakley villas
Strickland Mrs.	..	Deodar villa
St. Clair-Ford Capt. St. Clair	..	Zeelugt
Stuart Mrs. J. Shaw	..	6, Pittville parade
Stuart Mrs.	..	9, Promenade
Stubbs Mrs.	..	Hillsborough lawn
Sturt Lady	..	St. John's lodge
✓ Style J.	..	Grammar School
Sumner Captain	..	Rosehaugh villa
Surtees Miss Fannie	..	20, Imperial square
Sutton Rev. H. S.	..	St. Gregory's priory
Swaine T.	..	Araby house
Swann Captain J. B.	..	6, Keynsham parade
Swanson Mrs.	..	1, Priory street
Swete Miss	..	12, Priory street
Swettenham Major	..	12, Lansdown crescent
Swettenham G. F.	..	Felling villa
Swift Miss	..	<i>Arlington villa</i>
✓ Swiney General J.	..	Alwington villa
✓ Swiney Major-General	..	38, Lansdown crescent
Swiney Mrs.	..	5, Sandford place
Swinton Mrs.	..	Burlington lawn
Symons Mrs. Jelinger	..	6, Lansdown terrace

T

Tanner Mrs.	..	15, Priory street
Tapp Colonel J. H.	..	1, Naunton Park villas
Tarlton Mrs.	..	4, Hatherley place
Tasker W.	..	<i>Porchester lodge</i>
Tattam J. J.	..	Devonshire house
Taylor J. R., <i>C.B.</i>	..	Elton villa

Taylor Mrs. J. E.	..	1, Fauconberg villas
Taylor Miss	..	2, Grafton terrace
Taylor Mrs. Corbett	..	3, Wellington square
Taylor Mrs. J. Mackillop	..	12, Lansdown terrace
Taylor Miss	..	21, Montpelier terrae
Taylor Miss	..	<i>Gonia</i>
Taylor J.	..	1, Royal well terrace
Taylor Mascie	..	Besselsleigh house
Temple Rev. W.	..	<i>Cotswold lodge</i>
Tennant Mrs.	..	7, Wellington square
✓ Thackwell General, <i>C. B.</i>	..	<i>St. Leonard's</i>
Thackwell J. C.	..	Alderley villa
✓ Theobald Lieut.-Colonel	..	Bourneside
Theobald O.	..	10, Rotunda terrace
Thirkill Mrs.	..	Rodney house
Thomas E. Ll.	..	Harborne house
Thomas D.	..	4, Queen's parade
Thomas Mrs.	..	<i>Tours villa</i>
✗ Thompson Captain E.	..	Overton house
Thompson E. Healy	..	Pery lodge
Thompson Mrs.	..	<i>Springfield Lwn</i>
Thompson Mrs.	..	23, Park place
Thomson Major-Gen., <i>R. E.</i>	..	} Holmdale, Sydenham road South
Thomson Mrs.	..	
Thomson G.	..	} Ellingham house
Thornton G. M.	..	Exeter villa
Thoroton Mrs.	..	15, Pittville parade
✗ Thorp Dr. Disney	..	Lypiatt lodge
Thorpe G. L.	..	6, Great Norwood street
Thurwan Miss	..	<i>Roundhay villa</i>
Ticehurst R. J., <i>Solicitor</i>	..	15, Royal crescent

Ticehurst R., <i>Solicitor</i>	..	9, Montpellier terrace
Ticehurst F., <i>Solicitor</i>	--	Nelson house
✓ Tickell Captain T., <i>R.N.</i>	..	The Lypiatts
Tickell Mrs. S. R.	..	7, Bays hill terrace
Tillard C.	..	Northwick villa
Timins Miss	..	1, Buckingham villas
Timins Miss	--	13, Oxford parade
Timmins Mrs.	..	2, Belle vue lawn
Tinson Mrs.	..	<i>Clevelands</i>
Tod Captain A. G.	..	22, Clarence square
✓ Tomes Rev. R.	..	14, York terrace
Toogood G. W.	..	<i>Glenthorne</i>
Topp T.	..	1, All Saints' villas
Townsend Rev. W. Lawrence	..	22, Lansdown place
Townsend R. L.	--	1, Berkeley villas
Trower J.	..	<i>Dowdeswell villa</i>
Trower Miss C.	..	20, Montpellier terrace
Trydell Mrs.	..	1, Royal parade
Trye Rev. Canon	..	<i>Leckhampton rectory</i>
Tudor Mrs. Colonel	..	26, Lansdown place
Take H. G.	..	20, Lansdown crescent
Turnbull Mrs.	..	6, Lypiatt terrace
Turner Lieut.-Colonel	..	Welland lodge
Turner Rev. P. C.	..	2, <i>Oxford place</i>
Turner J.	..	1, Rosedale villas
Turner C.	..	7, Queen's parade
Turner Mrs.	..	11, Imperial square
Turner Miss	..	10, Clarence square
Tyers T. T.	..	<i>The Firs</i>
Tyler J.	..	3, Exeter place
Tyrer R.	..	Southam villa

U

- Underhill Miss .. *Lynn court*
 Urquhart E. D. .. 5, Bays hill lawn

V

- Vale Mrs. .. 3, *Cotswold lawn*
 Vandermeulin Mrs. .. 4, Imperial square
 Vanrenen Lieut.-General D. C. 23, Promenade
 Vaughan Captain .. 12, Royal crescent
 Veare Mr. .. 2, Heightley villas
 Veare Miss .. 1, Heightley villas
 Verity G. H. .. 21, Lansdown place
 Vertue Mrs. . 29, Montpellier villas
 Vigne T. A. .. *Pembridge house*
 Vinall A. J. .. 7, Promenade
 Vinter Mrs. .. 16, Pittville parade
 Viveash Mrs. .. 3, Orrisdale terrace
 Vyvyan E. W. ++ Chandos villa

W

- Wade Miss .. 28, Imperial square
 Wakefield Mrs. ++ Fauconberg villa
 Wakeman Mrs. .. 4, Priory street
 Walker Rev. J. E. .. 15, Pittville villas
 ✓ Walker Dr. J. M., *Surgeon* .. 1, Crescent terrace
 ✓ Walker J. ++ Westbourne house
 Walker Mrs. .. Beaconsfield
 ✓ Walkey Rev. C. C. .. Treaford
 Wall Misses .. Blenheim villa
 Wallace Major T. .. 25, Cambray
 Wallace Mrs. .. 5, Imperial square

Wallace Miss K.	...	15, Lansdown parade
Waller Mrs.	..	1, Royal Well terrace
✓ Walpole R. H. V. ✓	-	Suffolk hall
Walsh Rev. T, H.	..	St. James's lodge
Walsh Rev. F. C.	..	Up-Hatherley house
Walters C. A., <i>Surgeon</i>	..	<i>Wharfdale house</i>
Ward Miss	..	6, Lansdown villas
Ward Mrs. E.	..	3, Montpellier terrace
Ware Mrs. Hibbert	..	3, Oriel villas
Waterhouse Mrs.	..	<i>Grafton lawn</i>
Waterworth J.	..	4, Crescent terrace
Watkins Miss	..	6, Berkeley place
✓ Watson W.	..	The Beauthorns
Watson Mrs.	..	2, Derby villas
Watson Mrs. Colonel	..	The Ferns, Tivoli
Watson Captain	..	39, Clarence square
Watson Miss	..	Harwood house
Watson Miss	..	6, York terrace
Watson Miss	..	2, Royal parade
Watson Miss	..	26, Imperial square
Watts Major-Gen. Ponsonby	..	<i>Westbourne lodge</i>
Way Miss	..	2, <i>Cotswold lawn</i>
Weatherall Mrs.	..	43, Montpellier terrace
Weavers Mrs.	..	6, Queen's parade
Webb Commander, <i>R.N.</i>	..	Chadnor villa
Webster Miss	..	16, Promenade
Webster Mrs. B.	..	2, <i>Linden villas</i>
Wedgwood R. H.	..	6, Paragon parade
Wedgwood H. A.	..	Erlscote
Welch Captain, <i>R.N.</i>	..	Arle house
Welch T.	..	Mersham villa

Welch Misses	..	14, Royal crescent
Wells W. W.	..	7, Berkeley place
Wemyss Miss	..	19, Promenade
Wentworth Miss	..	24, Imperial square
West Rev. G.	..	Apsley lodge
Westbrooke Miss	..	2, Crescent parade
Westfahl S. C.	..	1, Collingwood villas
Weston Mrs. M.	.	10, St. James's square
Weston Mrs.	..	Wellington house
✓ Wethered E.	..	5, Berkeley place
Whately Misses	..	<i>Handsworth lodge</i>
Whateley Mrs.	..	Wyddrington house
Wheeler A. W., <i>M.R.A.M.</i> ..		Carlton lawn
Wheeler R., <i>Solicitor</i>	..	1, Wellesley villas
✓ Whinyates Mrs.	..	Dorset villa
Whish Misses	..	14, Lansdown parade
Whishaw B.	..	3, Fauconberg terrace
White A. C.	..	13, Montpellier spa bldgs.
White A. J.	..	7, Selkirk parade
White Mrs.	..	2, Oriel villas
White Misses	..	Ellenborough house
Whitehouse Miss	..	7, Pittville villas
Whithard Rev. T. M. Mid-	}	Teighmore
dlemore		
Whittard T.	}	7, Berkeley street
Whittard W. W., <i>B.A.</i>		
Whitling Rev. R. C. S.	..	Paisley
Whittle Mrs.	..	Belmont villa
Wigston Mrs.	..	7, Lansdown place
✓ Wilkins Rev. H.	..	4, Oriel terrace
Wilkins G. W.	..	Fairholme

✓ Wilkinson Rev. R. A.	..	St. Gregory's priory
Willatt Mrs.	..	36, Montpellier terrace
Willes Captain H. C.	..	27, Lansdown place
Williams General	..	Glentworth
Williams Colonel J. Muspratt		<i>Fernikerst</i>
Williams Rev. P.	..	2, Glenfall terrace
Williams Mrs. Lloyd	..	19, Imperial square
Williams Miss	..	Hayes lodge
Williams Mrs. E.	..	Malvern villa
Williams Miss C.	..	2, Waresley villas
Williams H. W.	..	Bank, 18, Colonnade
Williams Mrs.	..	3, Oriel place
Williams Mrs.	..	5, Paragon parade
Williams Mrs.	..	3, Imperial square
Williams Miss	..	8, Priory street
Williams Miss	..	9, Lypiatt terrace
Williams W.	..	Easthide
Williams W.	..	4, All Saints' villas
Williams W.	..	Pendine lodge
Williams W. F.	..	7, Oriel place
Williams T. E. W.	..	<i>Salterley grange</i>
Williamson Lt-Col. Reddall		8, Lansdown parade
✓ Willis Captain E.	..	<i>Cleevemont</i>
Willmott H. J.	..	Hatherley lawn
✓ Willoughby Admiral	..	21, Promenade
Willoughby Major	..	25, Promenade
Willyams Captain Vyner, <i>R.N.</i>		2, Keynsham bank
Wilson Rev. A. M.	..	St. Gregory's priory
✓ Wilson Edward T., <i>M.D. Oxon</i>		Westal
Wilson Dr. J.	..	13, Cambray
Wilson H. R.	..	Ravencsote lawn

Wilson R. H. G.	..	Dover house
Wilson C.	..	Glendowran house
Wilson Mrs.	..	27, Park place
Wilson Mrs.	..	23, Lansdown parade
Wilson Mrs.	.	11, Montpellier spa bldgs.
Wilson Mrs.	..	10, Royal crescent
Wilton Mrs.	..	24, Promenade
Winterbotham J. B., <i>Solicitor</i>		South Cleeve house
Winterbotham L., <i>Surgeon</i>	.	Arundel house, Bays hill
Winterbotham James B., <i>Solr.</i>		Cranley lodge
Wintle Miss	..	8, Imperial square
Wintour Charles F.	..	Sidney lodge
Withington J.	..	<i>Fernclyffe</i>
Withycombe Mrs.	..	14, Sydenham villas
✓ Witts G. B., <i>C.E.</i>	..	<i>Hill house</i>
Wood Lieut.-Col. H. W.	..	2, Crescent terrace
Wood Mrs.	..	8, <i>Raymond terrace</i>
Wood Miss	..	12, Bays hill terrace
Wood Miss	..	21, Priory street
Wooder J.	..	2, <i>Park promenade</i>
Woodward Mrs.	..	Montague lodge
Wragge W.	..	25, Imperial square
Wright Rev. W. H.	..	<i>St. Arvan's</i>
✓ Wright T., <i>M.D., F.R.S.</i>	..	4, St. Margaret's terrace
Wright H. Banks	..	Lansdown lodge
Wright W.	..	6, Bays hill terrace
Wright Mrs.	..	Lyndon lodge
Wright Miss	..	3, Exmouth place
Wyatt Misses	..	9, Selkirk parade
✓ Wyatt G. Nevile	..	Lake house
✓ Wylde Mrs.	..	31, Lansdown crescent

Wylie Rev. G.	..	5, Bays hill terrace
Wyndham Mrs. E.	..	9, Pittville villas

Y

Yardley Mrs.	..	2, <i>Beaufort villas</i>
Yarnton Mrs.	..	<i>Langmore villa</i>
Yarworth Miss	..	19, Imperial square
Yates Mrs.	..	1, <i>Lorne villas</i>
York Mrs.	..	Cleveland house
Yorstoun Mrs. Grierson	..	9, Lausdown place
Young Rev. F. W.	..	6, Pittville terrace
Young Miss	..	8, Queen's parade
Young Misses	..	4, Oxford street

PROFESSIONAL DIRECTORY.

PRACTISING PHYSICIANS AND SURGEONS.

Bainbridge F.	1, Easton villas
Bevan J. P.	3, North place
Bennett C. J.	8, Bays hill villas
Boughton J. G.	8, St. George's square
Bubb J.	6, Royal crescent
Calver H.	Southfield house
Cardew A. G.	Keynshambury house
Cottle T. J.	Pulteney villa
Cook F., <i>M.D.</i>	1, Suffolk lawn
Crofton W., <i>M.D., T.C.D.</i>	Montagu villa
Cullen D., <i>M.D.</i>	Halsey house
Edwards C., <i>M.D.</i>	Havelock house
Ferguson G. B., <i>M.A., M.D.</i>	Altidore villa
Gabb A. W.	4, Spring Grove villas
Gooding J. C., <i>M.D.</i>	Alconbury
Hawkins C. J.	1, Wellington place
Hewitt Tom	Huntly lodge
Hogarth —	1, Crescent terrace
Hooper W. H., <i>M.D.</i>	Elkstone house
Inglis A., <i>M.D.</i>	Montpellier lawn
Jeanneret H., <i>M.D.</i>	2, Eldon villas
Jessop H.	30, Cambray
Johnstone C. R.	Branch Dispensary
Ker C. B., <i>M.D.</i>	Hadley house
Kilgour J. S., <i>M.D.</i>	2, Clarence square
Kirkland R., <i>M.B.</i>	1, Crescent terrace
Newman R.	96, High street
Newton C. J.	Oriel lodge
Philson W., <i>M.D.</i>	Sherborne lodge
Powell W.	1, Segrave place
Rooke T. M., <i>M.D. Lond.</i>	7, Bays hill villas
Simmons B., <i>M.D.</i>	1, Eva villas
Smith T., <i>M.D.</i>	Portland house
Smith W. R., <i>M.D., F.R.S., Edin.</i>	Bays hill villa
Walker J. M., <i>M.B.</i>	1, Crescent terrace
Walters C. A.	Wharfdale house
Wilson Edward T., <i>M.B. Oxon.</i>	Westa!
<i>F.R.C.P. Lond.</i>	
Wilson J., <i>M.B., M.C., M.D. Edin.</i>	13, Cambray
Winterbotham L.	Arundel house, Bays hill

DENTISTS.

Birchley S. T. , [See Advertise- ment, page 29]	} 58, Regent street
Burgh E.	17, Rodney terrace
Bushnell, F.	1, Southampton place
Cull E.	Woodland villa
Cullis G. H.	3, Pittville terrace
Fernald Dr. H. P., <i>Dental Surgeon</i>		Alma house
Gregory Dr., <i>Dental Surgeon</i>	Beechwood house
Marshall D.	8, Ormond terrace
Oakey C.	1, Warwick villas
Palmer T. W. G., <i>Dental Surgeon</i> ...		1, Royal crescent
Penny G. S., <i>Dental Surgeon</i> ...		14, Rodney terrace
Phillips A.	24, Cambray
Poate Dr.	1, Royal crescent
Pooley W. M., <i>Dental Surgeon</i> ...		4, Paragon parade
Power J. H.	129, High street
Robertson James, <i>Dental Surgeon</i>		6, Oriel terrace
Robertson J. L., <i>Dental Surgeon</i>		13, Royal crescent
Rogers R., <i>L.D.S., R.C.S.I.</i> ...		Alma house
Scammell S. [See Advertise ment, page 21]	} 13, Regent street

VETERINARY SURGEONS.

Baker, W.	Regent street
Bryer W.	5, St. George's terrace
Taylor F. W.	Albion street

ARCHITECTS AND SURVEYORS.

Darby J. T.	2, Tavistock place
Engall, Sanders, Cox and Pearson			1, Promenade
Humphris Messrs.	26, Promenade villas
Knight W. H.	4, St. James's square
Lewis and Sweeting	96, High street
Müller C.	1, Ormond terrace
Middleton J. and Son		1, Bedford buildings
Paul A.	91, High street
Place G. G.	Regent Chambers
Sadler G. W.	Keynsham villa
Villar J., jun.	1, Portland street

BARRISTERS.

Brook-Smith J., <i>M.A., LL.B.</i>	Boyne house
Brown L. Morton, <i>LL.M.</i>	3, St. Margaret's terrace
Fallon J.	9, St. James's square
Gael S. H.	Battle-down, Charlton
Longe F. D.	Coddenham lodge
Lovesy, C. W., <i>J.P.</i>	3, Keynsham bank
Tuke H. G.	20, Lansdown crescent

SOLICITORS.

LONDON AGENTS.

Abell, G. M. ..	2, Keynsham parade ..	<i>Peacock & Goddard</i>
Baylis E. L. ..	2, Essex place ..	<i>Sharpe Parkers & Co</i>
Billings S. B. ..	12, Regent street ..	<i>J. W. Hicken</i>
Brydges E. T. (<i>Town Clerk</i>) and W. H. Mellersh	} Public offices ..	<i>Peacock & Goddard</i>
Bubb B., and Bubb W. N.		
Chesshyre C. J. ..	56, Regent street ..	<i>E. Sweeting</i>
Clarke J. M. ..	4, Regent street ..	<i>E. Sweeting</i>
Drew J. W., <i>M.A., LL.M.</i>	} 2, Promenade place ..	<i>W. H. Tattam</i>
Gabb J. W., <i>B.A.</i> , (Steward of the Manor of Charlton Kings)		
Gale C. F. (<i>Not. Pub.</i>)	County Court office ..	<i>Field, Rescoe, & Co</i>
Griffiths F. T. & E. L. (Magistrates' clerks, Clerks to Income-Tax Commissioners and Visitors in Lunacy)	} 2, Crescent place ..	<i>Crowder, Austie, and Vizard</i>
Heath W. ..		
Hemming J. J. & Son	Clarence street ..	<i>Rees, Davis, & Co.</i>
Jessop C. H. ..	Church street ..	<i>J. W. Sykes</i>
Jones B. ..	Cambray ..	<i>R. J. Child</i>
Mallory D. (Clerk to Leckhampton Local Board)	} Essex place ..	<i>Field, Roscoe, & Co.</i>

Palmer A. D. G. ..	Essex house	..	<i>Meredith and Mills</i>
Philipps J. Rees ..	Essex place	..	<i>Davidson & Morris</i>
Potter T. ..	Northfield house	..	<i>Hughes & Beadles</i>
Ridge G. (Notary Pblc.)	County Court office..		<i>E. Sweeting</i>
Ryland S. P. and Waghorne J. }	Clarence parade	..	<i>Field, Roscoe, & Co.</i>
Smith A. H. ..	Corn Exchange	..	<i>Milne and Co.</i>
Smith W. E. ..	6, Regent street	..	<i>Thomas White & Son</i>
Ticehurst R. J. (Steward of the Manor of Cheltenham), Ticehurst R. (Clerk to the Guardians), and Ticehurst F. }	Essex place	..	<i>Meredith and Co.</i>
Wheeler R. ..	2, Ormond place	..	<i>Smith and Co.</i>
Winterbotham J. B., L.L.B., Bell J. P., & Winterbotham James B. }	Essex place	..	<i>Waterhouse & Winterbotham</i> <i>W. H. Tattam</i>

*** Messrs. Abell, Baylis, Billings, Brydges, B. Bubb and W. N. Bubb, Chesshyre, E. L. Griffiths, J. J. Hemming, Jones, Mallory, Mellersh, Palmer, Ridge, W. E. Smith, F. Ticehurst, R. J. Ticehurst and R. Ticehurst, Wheeler, J. B. Winterbotham and James B. Winterbotham, are *Commissioners to Administer Oaths*. Messrs. Abell, Chesshyre, F. T. Griffiths, R. J. Ticehurst, Wheeler and J. B. Winterbotham, are *Perpetual Commissioners for taking Acknowledgments of Married Women*. Mr. J. Rees-Philipps is *Commissioner for taking Affidavits in the Irish Courts*; Mr. James B. Winterbotham, for *taking Affidavits in the Colony of Victoria and Canada*.

A C A D E M I E S .

F O R Y O U N G G E N T L E M E N .

CHELTHENHAM GRAMMAR SCHOOL, High street
 CHELTENHAM PROPRIETARY COLLEGE, Bath road
 JUVENILE PROPRIETARY SCHOOL, Cambray house
 Barnard Major, Bartlow, Leckhampton
 Barwell Rev. W., 4, Bath place
 Butler J. S., Douglas lodge
 Clifford Miss, Bramleigh
 Cox J., Birdlip house
 Fursey G. Walter, Belmore house

Grier T., 7, Montpellier villas
 James H. A., Hill court, Pittville
 Neville Rev. F. H., Ham house, Charlton Kings
 Stoney T. F., 4, Royal parade
 Tyrer R., Southam villa
West W., Cheltenham and County School, Stonycroft
 [See Advertisement, page 36]

Preparatory Schools.—Miss Bamber, 4, Waresley villas;
 Miss Briggs, Vallombrosa; Miss Fisher, 1, St. Alban's
 terrace; Misses Gibbons, 8, Rodney terrace; Mrs. Haward,
 Haldon house; Miss Humpleby, 4, Selkirk parade; The
 Misses Sanderson, Glyngarth; Mrs. J. Smith, Granville
 house; Mrs. Turner, Gapton house.

FOR YOUNG LADIES.

Ashwin Miss, St. John's house
 Bush Mrs., The Priory
 Calver Miss, Southfield house, Leckhampton
 Chambers Misses, Eckington house
 Clarke Miss, Ellesmere house, Cambray
 Clifford Miss, Bramleigh
 Disney Misses, 17, Albert place
 Hawkey Miss, Glenville
 Lovegrove Miss, Bays hill mansion
THE LADIES' COLLEGE, St. George's road
 Price Misses, St. George's house
 Price Misses, The Hall, Montpellier drive
 Procter Misses, Elmfield
 Robinson Miss, Alstone court
 Scrutton Misses, Claremont house
 Scott Mrs., East Hayes
 Underhill Miss, Lyncourt, The Park
 Watkins Miss, 6, Berkeley street
 White Misses, Ellenborough house
 Wyatt Misses, Selkirk parade
Infant School for Children of the Higher Classes.—Misses
 Young, 1, North parade

PROFESSORS AND TEACHERS.

Adkin Rev. H. K., *B.A., Classics and Mathematics*, 22, Lansdown terrace

Allen Major Whitacre, *Water Colour Drawing*, Parkfield lawn

Arnold Mrs., *Dancing*, Montpellier Rotunda

Barnard Major, *B.A., F.L.S., Natural Science*, Bartlow, Leckhampton

Barnett J., *Singing*,

Barnett Domenico, *Pianoforte*, } Cotteswold

Bennett R. S., *Artist*, Delta Cottage, St. Mark's

Bishop J., *Pianoforte*, 6, Priory terrace

Billacoys Mdlc., *French*, Percy house, Wellington square

Bradshaw S., *Drawing and Painting*, 4, Bath parade

Bretherton F. A., *Violin*, 1, Trinity terrace

Byrn Mr. and Mrs., *Dancing*, 20, Regent street

Cochrane Miss, *Pianoforte*, 15, Cambray

Cox S. H., *Pianoforte and Harmonium*, 4, Oxford place

Dale, Forty, and Co., *Pianoforte and Harmonium Tuners, &c.*, 24, Promenade villas

Darby Mrs. J. T., *Pianoforte*, 2, Tavistock place

Davis Rev. C., *Private Tutor*, 28, Clarence square

Davies A., *Artist*, 2, Clarence parade

Derby Miss, *Pianoforte*, Camden villa

Derrick Rev. J. G., *B.A., Classics, Mathematics, Logics, and Metaphysics*, 10, Leamington place

d'Egville Madame, *Department, Dancing, &c.*, 17, Suffolk sq.

Dighton R., *Photographer*, Weston villa, 433, High street

Dyer A. E., *Mus. Doc., Oxon, Pianoforte, Organ and Singing*, Malcolm Ghur, Bath road

Ellis R. M., *Pianoforte and Violin*, 6, St. George's parade

Elwell Miss *Pianoforte and Concertina*, Bays hill mansion

English H. G., *Riding Master*, Montpellier riding school

Ferguson W. Ll., *Drawing & Painting*, Otley house, Bath pl.

Ferris D'Arcy, *Singing*, 5, Northwick terrace

Finlayson and Co., *Pianoforte and Harmonium Tuners, &c.*,
8, Promenade villas

Froidefond M., *French*,

Froidefond Mdle., *French and Pianoforte*, } 0, Cambray

Gaultier Madame, *Dancing and Deportment*, 7, Cambray

Genlain M., *French, Drawing & Painting*, 22, Priory street

Godfrey F., *Pianoforte Tuner*, Assembly Rooms

Gurner Miss, *Guitar, Piano and Harp*, Segrave cottage

Grey Miss, *Concertina, Harp, &c.*, 1, Blenheim terrace

Grier T., *Classics and Mathematics*, 7, Montpellier villas

Hain Fraülein, *German*, Bach house, Grosvenor street

Hatton J. P., *Pianoforte, &c.*, Brighton house, Regent street

Haward C. P., *Concertina and Singing*, Haldon house, Pains-
wick lawn

Herbert Sydney, *Painting*, Carlton lodge, Hewlett road

Holst A. von, *Pianoforte, Organ, & Harmonium*, } 1, Vittoria

Holst Miss von, *Pianoforte*, } walk

Horsfall J. T., *Pianoforte*, 8, Keynsham terrace

Horsley J., *Analyst and Chemical Tutor*, 7, Bath parade

Huet A., *French*, 6, Bath parade

Jarrett Misses, *Pianoforte*, 2, Painswick lawn

Jung Herr W., *French and German*, 1, Warwick villas

Knight J. P., *Oil, Water Color, and China Painting*, 1, Mat-
vein view, Christ Church

Knowles W., *Pianoforte & Organ*, Gresford lodge, Hale's road

Lane J. S., *B A., Private Tutor*, Framlingham lodge, St. Mark's

Lanois M. de, *French*, 5, Pittville terrace

Layton H. C., *Pianoforte and Organ*, 7, Pittville terrace

Letellier Mdme., *French*, Laurel house, St. George's place

Linter Ricardo, *Pianoforte*

Linter Mrs., *Singing* } 1, Oriel villas

Lortzing Herr August, *Singing*, 5, Rodney place

Macfarren Miss, *Pianoforte*, 4, Oriel place

Major J., *Harp*, Exmouth house, Hewlett street

- Matthews H., *Natural Science*, Essex lodge, Cambray
 Matthews J. A., *Pianoforte, &c.*, 9, North place
 Maxfield J., *Gymnastics, &c*, Montpellier Baths
 Maybrey J., *Pianoforte and Violin*, 10, Greville terrace
 Millard C. S., *Drawing and Painting*, School of Art, Clarence parade
 Mills J., *Gymnastics*, 42, Montpellier terrace
 Milne Miss Kate, *Singing and Pianoforte*, 22, Tivoli place
 Milner Mrs., *Pianoforte and Concertina*, 30, North place
- Nelson Mrs. Essington, *Music, Singing, Drawing and China Painting*, 4, Rodney Place
 Norton C. W., *Artist*, 7, Bath place
- Osmond H. T., *Piano and Singing*, 2, Hatherley villas
- Percival Miss, *Pianoforte and Singing*, 3, Lansdown crescent
 Pollock A. G., *R.A.M., Harp*, Montpellier Rotunda
- Rogers H., *Pianoforte and Organ*, 19, Lansdown parade
 Roney Mrs., *Singing*, 13a, Promenade
 Ruck W., *Medical Galvanist*, Cambray spa
Russell J., *Artist and Fine Art Teacher*, Rostrevor house
 [See Advertisement, page 21]
- Sawyer Miss, *Pianoforte*, 25, Lansdown crescent
 Sayer Misses, *Dancing and Deportment*, Pierreville
 Schneider Gustav, *German, French, &c.*, St. George's villa
 Scrutton Miss Louisa L., *R.A.M., Pianoforte, Singing and Harmony*, Claremont house
 Skinner Mr., *Pianoforte*, 341, High street
 Smith J. O., *Pianoforte, &c.*, Royston house, 2, Montpellier ter.
 Smith Mrs. and Miss, *Pianoforte & Singing*, Royal Well place
Stoney T. F., *Classics and Mathematics*, 4, Royal parade
 [See Advertisement page 17]
 Suter W. J., *Photographer*, Royal house, Montpellier street
- Taylor Miss, *Pianoforte*, 2, Grafton terrace
 Taylor J. B., *Pianoforte Tuner, &c.*, 14, North place, and Clarence street

- Teague C. J. A., *Flute, &c.*, } Southam
 Teague J. E., *Violin, Violoncello and Cornet*, } house
 Thomas Miss, *Pianoforte*, Thorntonville
 Tiesset Mdlle., *French and Italian*, Oxford house, Bath road
 Tod Capt. A. G., *Photographer*, 20, Promenade villas
- Uglove J., *Pianoforte, Singing, and Harmony*, Rendcomb lodge
 Hewlett street
- Urch Miss, *Pianoforte*, 6, Berkeley place
- Vale T., *Organ, Harmonium, and Pianoforte*, 3, Carlton place
 Waite and Pettitt, *Photographers*, Central Studio, High street
 Wallace Miss K., *Singing*, 15, Lansdown parade
 Watkins Miss, *Pianoforte*, 2, Berkeley place
 Wheeler A. W., *M.R.A.M., Pianoforte & Singing*, Carlton lawn
 Whittard T., *Classics and Mathematics*, 7, Berkeley street
 Whittard W. W., *B.A., Private Tutor*, 7, Berkeley street
 Williams Sydney, *Violin and Cornet*, 12, Lansdown parade
 Winters E. S., *Drawing*, 6, Otago terrace
 Wooder J., *Private Tutor*, 2, Park promenade
 Woodward G., *Piano and Violin*, 14, Promenade villas
- Young Miss J., *Pianoforte*, 1, North parade

D I R E C T O R Y
O F
R E S I D E N T T R A D E S P E O P L E .

A

Absell H. and Co., <i>tobacconists</i>	...	406, High street
Absalom J., <i>grocer</i>	...	22, Winchcomb st.
Acock T., <i>saddler</i>	...	26, Albion street
Adams S., <i>hosier and fancy draper</i>	...	23, Montpellier walk
Adams W., <i>tailor</i>	...	91, High street
Adams and Berkeley, <i>milliners, &c.</i>	...	9, Cambray
Agg-Gardner J. T., <i>wine and brandy shipper</i>	... } ...	387, High street
Albino J., <i>jeweller and tobacconist</i>	...	176a & 177, High st.
Alcock B., <i>Bell Hotel</i>	...	107, High street
Allen J., <i>cabinet maker</i>	...	15, Gt. Norwood st.
Allen J., <i>grocer and tea dealer</i>	...	93, Winchcomb st.
Allibone T., <i>builder</i>	...	68, St. George's pl.
Allsopp and Sons, <i>brewers</i>	...	Gt. Western station
<i>American Meat Stores</i>	...	412, High street
Arthur W., <i>china and glass dealer</i>	...	331, High street
Arundell Henry, <i>Midland Inn</i>	...	Gloucester road
Atkins A., <i>draper</i>	...	83, High street
Atkins C. S., <i>wine merchant</i>	...	4, Ormond place
Atkins Mrs., <i>FLEECE HOTEL</i>	...	High street
Attenborough R., <i>jeweller & pawnbroker</i>	...	172, High street
Austin W., <i>hatter</i>	...	142, High street

B

Bailey and Godfrey, <i>music seller*</i>	...	Assembly rooms
Bain and Ratty, <i>greengrocers</i>	...	3, Ormond villas
Baker J., <i>builders, &c.</i>	...	68, Winchcomb st.
Baker W., <i>veterinary surgeon</i>	...	Regent street
Balcomb J., <i>chemist</i>	...	Suffolk parade
Ballinger T. and Son, <i>bakers</i>	...	69, High street
Banks J. J., <i>bookseller, newsagent, &c.</i>	...	Promenade villas
Banner W. C., <i>bootmaker, &c.</i>	...	Pittville street
Banner Mrs., <i>milliner, &c.</i>	...	2, Pittville street
Barker W., <i>hairdresser</i>	...	5, Winchcomb st.
Barnett J., <i>fishmonger, &c.</i>	...	92, High street
Barnett J., <i>jun., fishmonger</i>	...	416, High street
Barnfield B., <i>grocer</i>	...	88 Winchcomb st.
Barron W., <i>chemist</i>	...	37, Winchcomb st.
Barrow G., <i>watchmaker</i> {See Ad- vertisement, page 17}	... } ...	371, High street

Barrow Miss , <i>milliner</i> [See Advertisement, page 6]	} Montpellier Arcade
Bartholomew J. S., <i>grocer</i> ...	419, High street
Bartlett E. G., <i>grocer</i> ...	299, High street
Barton J., <i>tailor</i> ...	Suffolk parade
Bastin W., <i>hatter and outfitter</i> ...	120, High street
Batten J., <i>grocer</i> ...	5, High street
Batters F. and Son, <i>trunk makers</i> ...	25, Clarence street
Bayley J., <i>baker, &c.</i> ...	120, High street
Bayley W. A., <i>tailor</i> ...	320, High street
Beard H., <i>grocer and cheesemonger</i> ...	{ 59, High street, and Winchcomb street
Beard H. and Co., <i>grocers</i> ...	11, Montpel. avenue
Beard H., <i>accountant, &c.</i> ...	12, Regent street
Beckingsale A. , <i>hosier</i> [See Advertisement page 5]	} 111, High street
Beckingsale E., <i>grocer</i> ...	426, High street
Beckingsale E., <i>ironmonger</i> ...	149, High street
Beckingsale F., <i>grocer</i> ...	140 & 187, High st.
Beetham M. and Son, <i>chemists</i> ...	22, Promenade villas
BELLE VUE HOTEL, G. Rolph ...	High street
Bell W. M., <i>surgical instrument maker</i> ...	8, Colonnade
Bence G. O., <i>builder</i> ...	16, Cotswold terrace
Bendall Barnby & Co., <i>furniture removers and carriers</i> ...	} St. James's square
Bendall P., <i>cabinet maker and upholsterer</i> ...	8, Tivoli place
Benson F. W., <i>tailor and draper</i> ...	382, High street
Berrie John, <i>dye and french cleaner</i> ...	118, High street
Berry E., <i>draper, &c.</i> ...	95, High street
Bevan G. H., <i>King's Head Inn</i> ...	High street
Beynon and Co., <i>fine art publishers</i> ..	Wellington street
Beynon R., <i>draper</i> ...	382, High street
<i>Bible and Tract Depository</i> , W. Witchell	4, Clarence street
Bick G. F. and Sons , <i>trunk makers</i> { [See Advertisement page 31]	{ 21, Montpellier walk and Montpel. Aven.
Bignell J., <i>grocer</i> ...	Tivoli place
Billing I. W. , <i>Gloucestershire Echo</i> } [See Advertisement page 33]	{ 3, Promenade place
Billings A. C. & S, <i>builders & timber merchants</i> ...	54, Winchcomb st.
Blackwell R. G. & Co. , <i>sculptors</i> } [See Advertisement page 5]	{ Bath road
Blake and Co., <i>coachbuilders</i> ...	Pittville street
Blakeway C., <i>greengrocer</i> ...	Suffolk parade
Bland Miss, <i>baker</i> ...	8, Hewlett street
Bloodworth C., <i>baker</i> ...	306, High street

Bloodworth J., <i>baker</i>	...	Albion street
Board T. F., <i>chemist</i>	...	189, High street
Bourne S., <i>plumber and gasfitter</i>	...	257, High street
Boulter F., <i>miller</i>	...	Lower Alstone mill
Boulton R. L., <i>sculptor</i>	...	{ Wellington street & 25, Promenade villas
Bowd D. A., <i>sculptor</i>	...	St. George's place
Bowen T., <i>fruiterer and greengrocer</i>	...	Selkirk gardens
Booy R., <i>builder &c.</i>	...	3, St. Paul's st. N.
Boyce C., <i>boot and shoe maker</i> [See Advertisement page 25]	{ See } ...	{ 11, Montpellier walk
Boyer and Co., <i>wine merchants</i>	...	19, Promenade villas
Bradbeer J. T., <i>fancy draper</i>	...	369, High street
Bradbury J., <i>tailor</i>	..	3, Regent street
Braine A. A., <i>cork sole manufac- turer</i> [See Advertisement page 31]	}	{ 15, Henrietta street
Bray J. W., <i>tailor, &c.</i>	...	12, Montpel. arcade
Bridgewater W. H., <i>house & estate agent & auctioneer</i> [See Advt. page 25]	{	{ Corn Exchange and 57, Regent street
Brookes, S. H., <i>printer & stationer</i> (See Advertisement, page 15)	}	{ 370, High street
Broom E., <i>undertaker</i>	...	St. James's square
Brown R., <i>watchmaker</i>	...	27, Pittville street
Brownett R., <i>photographer</i>	...	Hewlett's road
Bryant and Garnick, <i>tailors, out- fitters, & hatters</i> [See Advt., pp. 38, 39]	{	{ 362, High street and 1, Colonnade
Bucknell J., <i>baker, confectioner and flour merchant</i> , [See Advt., page 5]	}	{ 4, Winchcomb st,
Bullingham W., <i>Tivoli Inn</i>	..	Tivoli place
Burden S., <i>engraver and stationer</i>	...	5, Pittville street
Burden W., <i>cabinet & picture framemaker</i>	}	{ 14, Portland street
Burden Mrs., <i>dressmaker</i>	...	
Burge R., <i>Burton Brewery</i>	...	St. James's square
Burge W., <i>Somerset Brewery</i>	...	St. George's street
Burns J., <i>tailor and draper</i>	...	20, Montpellier walk
Burns Mrs., <i>artificial florist</i>	...	13, Montpellier walk
Burrows J., <i>butcher</i>	...	22, Montpellier st.
Bush T. N., <i>hairdresser</i>	...	346, High street
Butcher and Pattison, <i>family chemists</i> [See Advertisement, page 16]	}	{ 418, High street

C

Capon G., <i>Crown Inn</i>	...	High street
Carrol & Co., <i>millinery & mourning depôt</i>	...	Frogmore house
Caudle and Son, <i>butchers</i>	...	Suffolk parade
Caudle C. and Son, <i>coal merchants</i>	...	Upper Bath street

Candle T., <i>butcher</i>	...	18, Gt. Norwood st.
Chadwick J., <i>French cleaner, &c.</i>	...	6, Montpellier walk
Challis R., <i>butcher</i>	...	4, Tivoli buildings
Channon W. C., <i>builder & undertaker</i>	...	St. George's place
Channon C. H., <i>builder, &c.</i> [See	{	Elmwood house,
Advertisement, page 34]	...	Montpellier street
Chaplin and Horne, <i>railway carriers</i>	New street
Chapman R., <i>horse dealer</i>	...	Warwick place
Child S., <i>carver and gilder</i>	...	Rathbone House,
	{	Bath road
Chreiman O., <i>carver and gilder</i>	...	Bath street
<i>Christian Knowledge Society's Depot</i>	North street
Chronicle Office, H. J. Cochrane	...	27, Clarence street
Cima and Co., <i>confectioners</i>	...	77, High street
Clamp G., <i>jeweller, &c.</i>	...	5, Montpellier walk
Clare G., <i>boot and shoe maker</i>	...	North street
Clare and Son, <i>seedsmen, &c.</i>	...	131, High street
Clarke J., <i>builder</i>	...	Grosvenor street
Clee T., <i>tobacconist</i>	...	391, High street
Clee Mrs., <i>toy warehouse</i>	...	376, High street
Clee W., <i>bookseller and printer</i>	...	150, High street
Cochrane H. J., <i>printer</i> [See Ad-	{	Chronicle Office,
vertisement, page 14]	...	27, Clarence street
Cockrell J., <i>saddler</i>	...	14, Colonnade
Collett Misses, <i>milliners</i>	...	3, Regent street
Coltman W., <i>trunkmaker</i>	...	5 & 6, Montpel.aven.
Combe Benjamin, <i>miller</i>	...	Barrett's mill
Combe B., <i>Grafton Brewery</i>	...	The Park
Compton, W., <i>cooper</i>	...	123, High street
Conacher J., <i>hairdresser, &c.</i>	...	1, Clarence street
Connor J., LAMB HOTEL	...	116, High street
Connor J., <i>Salisbury Arms</i>	...	Montpellier street
Cook G. L., <i>portmanteau & trunk maker</i>	...	Promenade villas
Cook & Witherington, <i>wine merchants</i>	...	342 & 343, High st.
Coole E., <i>grocer and wine merchant</i>	318, High street
Coombes J., <i>cigar depot and restaurant</i>	{	377, High street and
		2, Suffolk parade
Cooper F., <i>hairdresser and perfumer</i>	9, Montpellier avenue
Cooper — and Co., <i>furniture brokers</i>	...	Bedford buildings
Cooper A., <i>dairyman</i>	...	St. James' terrace
Cormell and Sons, <i>builders</i>	...	18, Tivoli place
Cormell J., <i>ironmonger</i>	...	Tivoli place
Cossens Misses, <i>dressmakers, &c.</i>	...	7, Regent street
Cottew F., <i>grocer</i>	...	334, High street
County of Gloucester Bank	...	106, High street
County of Gloucester Loan Society	...	4, Essex place

Craddock J., <i>baker</i>	...	8, High street
Critchley J. and H., <i>engineers</i>	...	33, Winchcomb st.
Crook E., <i>coal merchant</i>	...	1, St. George's par.
Cummings A., <i>tailor and habit maker</i>	...	University House,
Cummings Miss, <i>fancy draper</i>	...	10, Promenade villas
Cypher J., <i>florist and nurseryman</i>	...	Queen's road

D

Dale, Forty and Co., <i>music sellers</i>	...	24, Promenade villas
Damrel J., <i>ale and porter stores</i>	...	19, Rotunda terrace
Darby Mrs., LANSDOWN HOTEL	...	Lansdown place
Darch H., <i>fishmonger</i>	...	338, High street
Darter J., <i>bookseller and stationer</i>	...	2, Northwick ter.
Davey J. H., <i>draper</i>	...	163, High street
Davies, Henry , <i>publisher, printer, & news agent</i> [See Advt., pp. 1, 2, 11, 12 and 26]	...	Looker-On office, 2, Montpellier walk
Davies Mrs. H. G. , <i>bookseller, stationer, librarian, and fancy repository</i> [See Advt., pages 22 & 23]	...	Montpellier library
Davis G., <i>hairdresser</i>	...	66, High street
Davis T. and Co., <i>bicycle works</i>	...	Sherborne place
Davis M., <i>butcher</i>	...	Gloucester road
Davis T., <i>confectioner</i>	...	300, High street
Davis T., Jun., <i>coach and bicycle works</i>	...	Bennington street
Davis W., <i>butcher</i>	...	330, High street
Davison W. H., <i>jeweller and fancy repository</i>	...	361, High street
Dawson W. A., <i>hatter</i>	...	75, High street
Deane H., <i>tin warehouse</i>	...	32, Winchcomb st.
Debenham and Hewett, <i>merciers, linen drapers, and general furnishers</i>	...	Cavendish house
Derham E., <i>hosiers, &c.</i>	...	389, High street
Devereux G. H., <i>bookbinder</i>	...	Bath street
Dicks J., <i>hosier and undertaker</i>	...	173, High street & 1, Great Norwood st.
Dighton R., <i>photographer</i>	...	433, High street
Dobell & Co. <i>wine and spirit merchants</i> , [See Advertisement, page 7]	...	246, High street, 9, Colonnade, Gros- venor street, and Mountpleasant
Dodwell F., <i>bookbinder</i>	...	1, Oxford passage
Dolman W., <i>chemist</i>	...	Everton house, Bath rd.
Dolman Miss, <i>milliner</i>	...	4, Clarence parade
Doogood T. , <i>plumber, glazier, and painter</i> [See Advertisement, page 27]	...	Belmont cottage, Winchcomb street

Dovey E. T., <i>market gardener</i>	...	Tewkesbury road
Downing J., <i>linen draper</i>	...	135, & 136, High st.
Doxsey and Son, <i>coach builders</i>	...	St. George's place
Dredge and Co., <i>coachmakers</i>	...	6, & 7, Bath road
Dunn E. A., <i>draper</i>	...	137, & 138, High st.
Dunton J., <i>archery & firework depôt</i>	...	Bath street
Dyer D., <i>bird fancier</i>	...	Grosvenor street

E

Early H., <i>tailor</i>	...	10, Northwick terr
Edwards F., <i>butcher</i>	...	421, High street
Edwards J. H., <i>watchmaker and jeweller</i>	...	8, Northwick terrace
Edwards E., <i>printer and bookseller</i>	...	396, High street
Eldridge T., <i>Ale and Porter Stores</i>	...	North place
Eldridge W., <i>furniture broker</i>	...	St. George's place
Elvis W., <i>fly proprietor</i>	...	35, Winchcomb st.
Engall, Sanders, Cox & Pearson, <i>auctioneers, house and estate agents,</i> <i>valuers, &c. [See Advt., page 3]</i>	... }	1, Promenade
English H. G., riding master [See Advertisement, page 25]	... }	Montpellier spa buildings.
Evans S., <i>tailor and draper</i>	...	3, Portland terrace
Evans M., <i>Compasses Inn</i>	...	The Knapp
Ewens F. T., art and fancy reposi- <i>tory</i> [See Advertisement, page 10]	... }	Promenade villas
<i>Examiner Office, G. Norman</i>	...	9. Clarence street
<i>Express Office, S. H. Brookes</i>	...	370, High street

F

Felton E., <i>wine and spirit merchant</i>	...	77, Winchcomb st.
Felton W. and Son, <i>military tailors</i>	...	20, Promenade villas
Ferguson W. H., <i>bootmaker</i>	...	139, High street ;
Fielder B., <i>nurseryman</i>	...	Maud's elm
Fildes T., <i>fruiterer and greengrocer</i>	...	1, Leamington place
Finlayson and Co., <i>music sellers</i>	...	8, Promenade villas
Findlater, Mackie, Todd & Co., <i>wine merchants</i> [See Advt., page 29]	... }	Promenade villas
Fisher J., <i>ironmonger & tool maker</i>	...	34 Winchcomb st.
Fisher C., <i>stay maker, &c.</i>	...	78, High street
Fisher E., <i>tailor and outfitter</i>	...	374, High street
Fisher T., <i>builder and shop fitter</i>	...	Painswick road
FLEECE HOTEL, Mrs. Atkins	...	High street
Fletcher S., <i>wire worker</i>	...	23, Pittville street
Fletcher and Palmer, chemists [See Advertisement, page 6]	... }	12, Montpellier avenue

Flower and Sons, <i>Stratford Brewery</i> ...	Selkirk street
Ford W., <i>currier</i> ...	Henrietta street
Foster J., <i>grocer and wine merchant</i> ...	323, High street
Fowles T., <i>fly proprietor</i> ...	Painswick parade
Fowles R., <i>fly and waggonette yard</i> ..	Suffolk rd., & Lans ter.
Foxwell J., <i>upholsterer and waiter</i> ...	Westmoreland house
Francis G. R., <i>medical electrician</i> ...	Salem house
<i>Free Press Office</i> , G. Norman ...	9, Clarence street
Friskney J., <i>archery and fancy depôt</i>	Pittville street
Furber & Son, <i>silversmiths & jewellers</i>	1, Queen's circus

G

Gallop H., <i>baker</i> ...	144, High street
Gammon Mrs., <i>eating house keeper</i> ...	High street
Gardner H. B., <i>stationer, &c.</i> ...	62, Winchcomb st.
Gardner D., <i>furniture dealer</i> ...	301, High street
Gardner Miss, <i>dressmaker</i> ...	5, Belle vue place
Gardner's Brewery [See Adver- tisement, page 19] ... }	160, High street
Garrison J., <i>Birmingham warehouse</i> ...	145, High street
Garrison J., <i>Birmingham warehouse</i> ...	196, High street
<i>Gas Company's Offices</i> ...	351, High street
Gastrell F., <i>bookseller and news agent</i> {	14, Suffolk parade & 3, Montpellier Ex.
Geeves & Co., <i>tea dealers</i> ...	2, Cambray
George F. D., <i>baker, pastry cook, &c.</i> {	367 & 369, High st., & 18, Montpel. walk
Gibbins G., <i>shoemaker</i> ...	Bath street
Gibbs W. H., <i>baby linen warehouse</i> ... {	76, Winchcomb st. & 3, Montpellier walk
Gilmore Mrs., <i>milliner, &c.</i> ...	Marlborough house
Giller F. E., <i>grocer</i> ...	3, Leamington place
Gilling Mrs. H., <i>milliner, &c.</i> ...	6, Promenade villas
Gillott and Furze, wine and spirit } <i>merchants</i> [See Advt. page 40] ... }	23, Montpellier walk 24, Montpellier st.
<i>Gloucestershire Banking Company</i> ...	394, High street
<i>Gloucestershire Dairy</i> ...	2, Promenade
<i>Gloucestershire Echo Office</i> , E. I. Billing	3, Promenade place
Goodall C. F., <i>grocer</i> ...	98, Winchcomb st.
Goodwin G., <i>livery stables</i> ...	Priory court
Golding J., <i>house decorator</i> ...	59, Regent street
Gorton E., <i>baker, &c.</i> ...	1, Northwick terrace
Gorford S., <i>tailor and draper</i> ...	1, Tivoli place
Gosling J., <i>butcher</i> ...	Pittville street
Gould John, <i>livery stables</i> ...	Royal Crescent Mews
Gould —, <i>fly proprietor</i> ...	Westal farm

<i>Great Western Railway Booking Office</i>	123, High street
Green A. E., <i>wine and spirit merchant</i>	9, Portland street
Green E., <i>baker and grocer</i>	... Sherborne street
Green E. C., <i>gunmaker</i>	... 87, High street
Grice and Gadd, <i>grocers, &c.</i>	... 127, High street
Griffin J., <i>joiner, &c.</i>	... 24, Gt. Norwood st.
Griffin J., <i>fruiterer</i>	... 3, Colonnade
Griffiths H., <i>haberdasher</i>	... 167, High street
Griffiths Miss, <i>baby linen warehouse</i>	... 11, Promenade villas
Grosse H., <i>hairdresser</i>	... 8, Clarence street
Gunton R., <i>confectioner</i>	... Bath road
Guppy W., <i>tailor and outfitter</i>	... 84, High street
Gwinnell S. A., <i>pork butcher</i>	... 23, Winchcomb st.

H

Hack B., <i>paper hanger</i>	... 1, High street
Hailing T., <i>printer</i>	... Oxford passage
Hailing Mrs., <i>dressmaker</i>	... 2, Ormond villas
Halford E., <i>plumber and glazier</i>	... 3, Birdlip place
Hall A. A., <i>house decorator</i>	... 5, Gt Norwood street
Hall W., <i>greengrocer</i>	... 92, High street
Hamlin A., <i>baker and mealman</i>	... Mountpleasant
Hambling W. L., <i>watchmaker</i>	... 414, High street
Hammond J. W., <i>hosier & haberdasher</i>	352, High street
Hands W., <i>chemist</i>	... 176, High street
Hand W., <i>painter and decorator</i>	... 9, Suffolk parade
Hands W., <i>tobacconist</i>	... Clarence street
Hanks and Gwinnell, <i>coal merchants</i>	... 335, High street
Harding O., <i>tailor</i>	... 3, Suffolk road
Hardy W. T., <i>bookseller, &c.</i>	... 104, High street
Harlow P., <i>wine and spirit merchant</i>	} 17, Promenade villas
[See Advertisement page 29]	
Harper T., <i>printer and publisher</i>	... 5, Grosvenor street
Harris E. H., <i>fishmonger and poulterer</i>	1, Winchcomb st.
Harrison H. & Co. <i>auctioneers and accountants</i> [See Advt. page 20]	... } Clarence street
Harle Gawen, <i>auctioneer & collector</i>	} 10, Cambray
[See Advertisement page 4]	
Hatton J. P., <i>pianoforte tuner and band master</i>	... } Regent street
Harvey T., <i>ironmonger</i>	... 192, High street
Haviland Mrs., <i>fancy repository</i>	... 353 High street
Hawarden J., <i>grocer</i>	... 134, High street
Hawkins J., <i>jeweller</i>	... 354, High street
Hawkins J., <i>furniture rooms</i>	... 425, High street
Haywood Miss, <i>corset maker</i>	... 10, Colonnade

Heath & Son, <i>florists and nurserymen</i> ...	{	College nursery and Colonnade
Henwood T., <i>draper, &c.</i> ...		101 & 102, High st.
Henwood F., <i>glover, hosier, and out- fitter</i> ...	}	2, Colonnade
Herbert E., <i>greengrocer</i> ...		Albion street
Heron W., <i>tin plate depôt</i> ...		24, Montpellier walk
Hiam H., <i>carriage & wheelchair maker</i>		Sherborne terrace
Higgins & Son, <i>portmanteau makers</i> } [See Advertisement page 27] ...		108, High street
Higgins J., <i>New Inn</i> ...		Hewlett street
Hill A., <i>chemist</i> ...		Winchcomb street
Hill W., <i>plumber</i> ...		Grosvenor street
Hill J., <i>fancy warehouses</i> ...		Promenade villas
Hill & Co., <i>dyers, &c.</i> ...		Sudeley place
Hillier's <i>bacon curing company</i> ...		319, High street
Hillson J., <i>bootmaker</i> ...		10, Regent street
Hilyer J., <i>fly proprietor</i> ...		Winchcomb street
Hiscox T., <i>broker</i> ...		56, Winchcomb st.
Hobbs F. T. J., <i>hatter</i> ...		148A, High street
Hobbs, Mrs. E., <i>Royal Well Tavern</i> ..		Royal Well place
Holliday Brothers, <i>butchers</i> ...	{	Pittville street and Bath street
✓ Holliday C. S., <i>butcher</i> [See Advt. 34]		13, Montpel. arcade
Holman W., <i>hunting and livery stables</i>		St. George's mews
Hooper T., <i>brick and tile maker</i> ...		Naunton potteries
Hooper T. B., <i>cooper</i> ...		64, High street
Hopwood & Son, <i>nursery and seedsmen</i>		Hewlett road
Horsley, W. H., <i>auctioneer, &c.</i> , } [See Advertisement page 26] ...		131, High street
Horton Mrs., <i>fringe maker</i> ...		Winchcomb street
How J., <i>grocer</i> ...		400, High street
Howell W., <i>dairyman</i> [See Adver- tisement, page 27] ...	}	3, Tivoli buildings
✓ Howell Miss, <i>embroidery depôt</i> ...		9, Montpelhier walk
✓ Howlett J., <i>watch and clock maker</i> ...		9, Clarence parade
Haber J., <i>clockmaker and jeweller</i> ...		87, Winchcomb st.
Hudson R., <i>tobacconist</i> ...		Winchcomb street
Hudson E., <i>Cooper's Arms</i> ...		High street
Hughes Mrs., <i>milliner</i> ...		1, Clarence parade
Hughes C. W., <i>Victoria Stores</i> ...		Old well lane
Humphreys H., <i>livery stables</i> ...		Winchcomb street
Humphreys Miss, <i>fancy warehouse</i> ...		8, Montpellier walk
Humphris H. D. & Co., <i>builders, estate and house agents</i> [See Adver- tisement page 36] ...	}	26, Promenade villas

Hunt W. T., <i>builder</i>	...	8, Carlton street
Hyde E., <i>butcher</i>	...	227, High street

I

Iles C. R., <i>copper plate printer, &c.</i>	...	North street
Imperial Coffee Tavern	...	388, High street
Ireland W. H., <i>Rose and Crown Inn</i>	High street
Ireland Mrs., <i>dairy</i>	...	68, High street
Ireland Miss, <i>corset maker</i>	...	31, St Paul's st. N.
Isher H., <i>baker</i>	...	Bath road
Issachar W., <i>jeweller</i>	...	7, Colonnade

J

Jack A., <i>goldsmith and jeweller</i>	...	{ Dagmar house, Promenade
Jackson T. R., <i>grocer, &c.</i>	...	405, High street
James and Co., <i>homœopathic chemists</i>	...	Promenade place
James W., <i>draper</i>	...	130, High street
James T., <i>butcher</i>	...	1, Gt. Norwood st.
James Messrs., <i>engineers</i>	...	Little Bays hill ter.
Jefferies Mrs., <i>wine and spirit merchant</i>	Portland street
Jeffrey T., <i>chemist</i>	...	1, Leamington place
Jerome and Dornton, <i>fancy drapers</i>	...	154, High street
Johnson E. A., <i>wine merchant</i>	...	Tavistock place
Jordan W. & Son, <i>coal merchants</i>	...	{ Great western wharf and Corn exchange
Jones E. and Co., <i>fancy drapers</i>	...	Montpellier avenue
Jones Mrs. M., <i>stay maker</i>	...	25, Winchcomb st.
Joyner J., <i>photographer</i>	...	408, High street
Joyner W. and E., <i>brush makers</i>	...	15, Suffolk parade

K

Karn T., <i>butcher</i>	...	Clarence street
Kear Mrs., <i>Wheatsheaf Inn</i>	...	High street
Kilby C., <i>blind maker</i>	...	42, Winchcomb st.
King S., <i>Clarence Hotel</i>	...	Clarence street
Knight J., <i>shoemaker</i>	...	165, High street
Knight J., <i>boot maker</i>	...	Winchcomb street
Knight T., <i>carver and gilder</i>	...	164, High street

L

Lake J., <i>tailor</i>	...	14, Clarence street
Lancashire Insurance Co., (See } Advertisement page 30)	...	} <i>Looker-On</i> office
Lance J., <i>draper, &c.</i>	...	125, 126 & 128, High st

R

Land B., <i>Prince of Wales Inn</i>	...	Portland street
Land Mrs., <i>Bays Hill Inn</i>	...	St. George's place
Lane C., <i>builder</i>	...	Gratton terrace
Lane J., <i>builder</i>	...	17, Montpellier walk
Lane J. & Son, <i>upholsterers, undertakers and furniture dealers</i> [See Advt., page 31]	...	6 & 7, Montpellier street, & 37, Winchcomb street
Lane Messrs., <i>auctioneers, house & estate agents, valuers, &c.</i>	...	17 Montpellier walk
Lane Mrs., <i>dressmaker</i>	...	37, St. Paul's St. N.
LANSDOWN HOTEL, Mrs. Darby	..	Lansdown place
Lanwarn G., <i>builder</i> [See Advertisement, page 19]	...	27, Tivoli street
Laurence F. W., <i>auctioneer</i>	...	Grosvenor pl. south
Laurence E., <i>dentist</i>	...	4, Montpellier walk
Lawrence & Norman, <i>coal merchants</i>	...	Montpellier walk
Lea, Carpenter, and Co., <i>brewers, &c.</i>	...	Clarence parade
Leacey F., <i>baker, &c.</i>	...	85, High street
Leacey G., <i>aerated waters manufacturer</i>	...	York passage
Leakey J. S., <i>decorator</i>	...	94, Winchcomb st.
Lenthall J. S., <i>outfitter</i>	...	156, High street
Leonard B., <i>printer and stationer</i>	...	6, Bath street
Leonard E., <i>printer</i>	...	91½ High street
Letheren and Co., <i>iron works</i>	...	Gloucester road
Lewis and Sweeting, <i>auctioneer, &c.</i> [See Advt. Pages 26 and 6]	...	96, High street
Lewis and Co., <i>butchers</i>	..	95, Winchcomb st.
Lillywhite Mrs., <i>British sports depot</i>	...	3, Queen's circus
Loder J., <i>cabinet maker</i>	...	North place
Looker-On Office, H. Davies	...	2, Montpellier street
Lord Walter, <i>draper</i>	...	404, High street
Long A. G., <i>grocer</i>	...	403, High street
Lovack Miss, <i>milliner</i>	...	19, Montpellier walk
Lovell G., <i>last and boot tree maker</i>	...	1, Wellington place
Lyne D., <i>silk dyer</i>	...	117, High street

M

Maisey E. J., <i>decorator</i>	...	St. George's place
Mallory and Sons, <i>ironmongers</i>	...	395, High street
Malvern A. & E., <i>mat and brush makers</i> [See Advertisement, page 21]	...	5, Colonnade
Malvern C., <i>cabinet maker, &c.</i>	...	36, Winchcomb st.
Manning J., <i>toy shop</i>	...	316, High street
Marchant G. and Co., <i>builder</i>	...	5, Tivoli place
Margrett C., <i>baker</i>	...	61, High street
Margrett G., <i>furniture depot</i>	...	74, High street

Marment J., <i>fruiterer and poulterer</i> ...	152, High street
Marshall Messrs. R. E. & C., <i>ironmongers</i>	5, Clarence street
Marshall, Norman, & Co., <i>printers &c.</i>	St. George's hall
Martin & Co., <i>silversmiths, jewellers, and chronometer, watch and clock manufacturers</i> }	4, Imperial circus, & Promenade villas
Martin S., <i>painter, &c.</i> ...	Portland street
Martin W. G., <i>hairdresser</i> ...	409, High street
Martin M. and Co., <i>confectioners</i> ...	Manchester street
Martyn and Emms, <i>sculptors</i> ...	Hale's & Hewlett rds.
Maule H., <i>saddler</i> ...	238, High street
Maunder H., <i>outfitter</i> ...	142, High street
Macdonald E., <i>chemist</i> ...	84, High street
McLoughlin C., <i>the Cheltenham gun manufactory</i> }	89, High street
McVitie Miss, <i>milliner, &c.</i> ...	9, Pittville street
McVitie A., <i>plumber</i> ...	2, Portland street
Mercury Office, T. Harper ...	5, Grosvenor street
Merry & Farrant, <i>house furnishers</i> { [See Advertisement page 37]	6, Clarence street
Midland Railway Booking Office ...	North street
Midland Coffee Tavern, J. Beamish ...	Queen's road
Millard J. D., <i>tailor and woollen draper</i>	410, High street
Mills Brothers, <i>wine merchants</i> }	100, High street and 3, Montpellier st.
Mills R. H., <i>hay and corn dealer</i> ...	268, High street
Mills W., <i>coachmaker, &c.</i> ...	Winchcomb street
Moore E., <i>chemist</i> ...	1, Pittville street
Morgan C., <i>grocer</i> ...	2, Queen's circus
Morris Miss, <i>fruiterer and greengrocer</i>	Montpellier avenue
Morris F., <i>decorator</i> ...	194, High street
Mulcock and Symons, <i>outfitters</i> ...	180, High street
Mustoe Mrs., <i>Star Hotel</i> ...	Regent street

N

Nadin and Co., <i>coal merchants</i> ...	147, High street
Nathan A., <i>watch and clock maker</i> ...	96, Winchcomb st.
National Provincial Bank	398, High street
Neale H., <i>china & glass warehouse</i> ...	5, Queen's circus
Negus R., <i>bon marche</i> ...	Suffolk road
Nelson Mrs., <i>greengrocer</i> ...	23, Clarence street
New J., <i>bookseller</i> ...	North street
Newbold and Newton, <i>stationers, &c.</i>	73, High street
Nicholas C. & Co., <i>plumbers and glaziers</i> [See Advt. page 28] ... }	5, 6, & 7, Clarence street
Nicholls H., <i>shoemaker</i> ...	9, Manchester street

Nicholls W., <i>watch and clockmaker</i> ...	425½, High street
Nixon S., <i>china and glass warehouse</i> ...	10, Promenade villas
Norman G., <i>Examiner Office</i> [See Advertisement, page 27] ...	9, Clarence street
Norman J. T., <i>printer</i> ...	3, Bennington street
Norris W., <i>brazier</i> ...	182, High street
Norton W., <i>bookseller</i> ...	17, Clarence street
Nott J., <i>photographer</i> ...	Pittville street

O

O'Brien M., <i>optician, &c.</i> ...	19, Winchcomb st.
Ogden J., <i>fishing tackle maker</i> ...	28, Winchcomb st.
Olive D. & Son, <i>fishmongers & game dealers</i> [See Advertisement, page 30] ...	17, Colonnade
Oliver G., <i>shoemaker</i> ...	118 & 340, High st.
Organ R., <i>gasfitter</i> [See Advt., p. 19] ...	92, Winchcomb st.
Organ W., <i>tailor</i> ...	Birdlip place
Overbury Mrs., <i>plasterer and paper hanger</i> ...	1, Bedford buildings

P

Packer E., <i>builder</i> ...	Kingston place
Page H., <i>furniture rooms</i> ...	88, High street
Page J. and Sons, <i>butchers</i> ...	348, High street
Page R., <i>designer in fancy work</i> ...	Regent street
Paget A., <i>jeweller</i> ...	18, Pittville street
Palmer G. H., <i>ironmonger</i> ...	7, Suffolk parade
Parker E., <i>printseller & picture framer</i> ...	7, Montpelier aven.
Parker C., <i>dyer, &c.</i> ...	18, Rotunda terrace
Parker G., <i>butcher</i> ...	5, Portland terrace
Parker J., <i>dyer</i> ...	7, North street
Parris N., <i>butcher</i> ...	Bath road
Partridge R., <i>umbrella maker</i> ...	91, Winchcomb st.
Pash D., <i>shoe depôt</i> ...	153, High street
Passmore C. F., <i>chemist</i> ...	York house, Bath rd.
Pates J., <i>florist</i> ...	Whaddon
Pates E., <i>nurseryman</i> ...	St. George's road
Patterson D. Mc F., <i>grocer, wine and spirit merchant</i> ...	26, Promenade vil.
Pearce B. W., <i>timber merchant &c.</i> ...	Regent place
Peare J., <i>veterinary surgeon</i> ...	91, Albion street
Phelps W., <i>chimney sweeper</i> ...	Royal well house
Phelps Mrs., <i>dealer in wearing apparel</i> ...	
Phillips E., <i>livery stables</i> ...	Suffolk road
Phipps J., <i>tailor</i> ...	407, High street
Piff T., <i>smith and bellhanger</i> ...	New street

Piff W., <i>greengrocer</i>	... 411, High street
Pike J., <i>pawnbroker</i>	... 208, High street
Pilgrim J., <i>nurseryman and florist</i>	... Windsor gardens
Pilley W., <i>tailor</i>	... 20, Portland street
Pilley J., <i>house decorator</i>	... 11, North street
Pink J. W., <i>bookseller</i>	... 20, Pittville street
Pipe Misses, <i>milliners</i>	... 15, Montpellier walk
Pitcher J., <i>shoemaker</i>	... 85, Winchcomb st.
Plant T. & Co., <i>hatters</i>	... 345, High street
Playle J., <i>toy warehouse</i>	... 401, High street
Plough Hotel [See Advt., page 13]	High street
Pocock Brothers, <i>boot and shoe makers</i>	389, High street
Portlock H., <i>newsagent</i>	... 152a, High street
Pottinger & Co., <i>house and estate agents</i>	Rodney lodge
Pottinger Mrs., <i>scholastic agency office</i>	Rodney lodge
Poulston A., <i>hairdresser</i>	... Regent street
Powell W., <i>fly proprietor</i>	... bk of Lansd. crescent
Powell W. A.; <i>cabinet maker, &c.</i>	... Promenade rooms
Power J. H., <i>chemist and dentist</i>	... 129, High street
Price J., <i>Crown and Cushion Inn</i>	... Bath road
Price A. J., <i>organ builder and tuner</i>	... 30, Grosvenor street
Price T. M., <i>confectioner</i>	... Bedford buildings
Prior F. T., <i>engraver, stationer, &c.</i>	... 2, Clarence street
Prockter and Forth, <i>chemists</i>	... 397, High street
Purnell H. A., <i>chemist</i>	... 337, High street
Purnell Miss, <i>milliner, &c.</i>	... 8, Promenade

Q

QUEEN'S HOTEL	... Promenade
---------------	---------------

R

Rainger C. H., <i>builder & architect</i>	... 9, & 10, Bath place
Regan H. J., <i>hosier &c.</i>	... 331, High street
Richards G. F., <i>coachmaker</i>	... 25, Gloucester place
Ride W. & Co., <i>corn dealers</i>	... Winchcomb street
Riste J., <i>York Inn</i>	... High street
Roberts Mrs., <i>fancy goods & newsagent</i>	Pittville street
Robertson J., <i>tailor</i>	... 4, Clarence street
Rodd and Newby, <i>pork butchers</i>	... 93, High street
Rodway F., <i>butcher</i>	... 278, High street
Rogers G., <i>accountant and sexton</i>	... 4, Essex place
Rogers J., <i>saddler, &c.</i>	... 16 and 17, Albion st.
Rolph G., BELLE VUE HOTEL	... High street
ROYAL HOTEL , Twamley T.	... High street
Ruff F. J., <i>fishmonger</i>	... Bon Marché bldgs.

Rush Mr., <i>dealer in antiquities</i>	...	70, Regent street
Russell C. E., <i>Midland Inn</i>	...	Gloucester road
Russell Geo., <i>grocer</i>	...	21, Montpellier villas
Ricketts J., <i>fly proprietor</i>	...	Lansdown mews

S

Sadler J., <i>grocer</i>	...	7, High street
Sandford Mrs., <i>umbrella maker</i>	...	6, Pittville street
Sholbrooke and Bourne, <i>drapers</i>	...	Suffolk parade
<i>Savings' Bank</i>	...	Essex place
Scadding H., <i>Old Swan Inn</i>	...	High street
Scamell W., <i>builder and undertaker</i>	...	4, St. George's par.
Schwamenkrug S., <i>bootmaker</i>	...	17, Suffolk parade
Screen C., <i>tailor and habit maker</i>	...	3, Grosvenor street
Scofford L. W., <i>fishng tackle maker</i>	...	7, Portland terrace
Scruby T. R., <i>wine and spirit merchant</i>	...	Corn exchange
Seabright W., <i>cabinet maker, &c.</i>	...	75, Winchcomb st.
Sessions G., <i>carpenter</i>	...	17, Hatherley street
Sewell F., <i>baker and mealman</i>	...	264, High street
Sharland E., <i>news agent</i>	...	Chester walk
Sharpe W., <i>boot and shoemaker</i>	...	Colonnade
Sheen Mrs., <i>dairy</i>	...	Montpellier street
Shenton T. B., printer, stationer, &c.	}	90, Winchcomb st.
[See Advertisement, page 29]		
Shenton Misses, lace and fancy	}	5, Promenade villas
<i>depot</i> [See Advertisement, page 21]		
Shepperd J. H., poulterer	}	12, Montpellier walk
[See Advertisement page 39]		
Shield G., <i>confectioner</i>	..	Suffolk road
Shipway E., <i>Sidney Arms</i>	...	Pittville street
Shipway E., <i>Great Western hotel</i>	...	Clarence street
Shirer A., auctioneer and estate agent	}	Promenade bldgs.
[See Advertisement, page 18]		
Shirer and Haddon, drapers, tailors,	}	Imperial circus and
<i>and house furnishers</i>		
Shurmer E., <i>tailor</i>	...	Sudeley place
Siddall W. G., <i>fruiterer and greengrocer</i>	...	16, Montpellier walk
Silk J., <i>grocer</i>	...	146, High street
Silk and Son, <i>grocers, &c.</i>	...	430, High street
Simmons J., <i>jeweller and watch maker</i>	...	384, High street
Sims H., <i>draper</i>	...	347, High street
Sims J., <i>baker and cornfactor</i>	...	2 & 3, Suffolk parade
Sims T., <i>baker</i>	...	148, High street
Sims W., <i>baker, &c.</i>	...	257, High street
Skinner A. J., <i>fruiterer</i>	...	3, Winchcomb st.

Skinner F., <i>glass cutter & china dealer</i> ...	341, High street
Slade W. D., <i>boot and shoemaker</i> ...	12, Promenade villas
Slade J., <i>cabinet maker</i> ...	Springwell house
Slader W., <i>furniture dealer</i> ...	Bath street
Slatter J., <i>bookbinder</i> ...	Bennington street
Smith E., <i>market gardener</i> ...	Millbrook street
Smith J. A., <i>livery stables</i> ...	Regent street
Smith J., <i>tea dealer</i> ...	331a, High street
Smith J., <i>shoemaker</i> ...	380, High street
Smith N. and Co., <i>chemists</i> ...	{ 373, High street and Montpellier Exch.
Smith W. T., <i>draper & millinery rooms</i>	Brunswick house
Smith S., <i>mourning warehouse</i> ...	67, High street
Smith T. G., <i>grocer</i> ...	1, Bath road
Smith W., <i>broker</i> ...	Bath road
Snowsell E., <i>milker and baker</i> ...	{ 197, High street and Alstone mill
Solomon I., <i>pawnbroker</i> ...	199, High street
Spackman C., <i>builder</i> ...	Albert place
Spreadbury J., <i>livery stables</i> ...	Bath villa mews
St. George's Coffee Tavern	High street
Star Coffee Tavern	Tewkesbury road
Steel J. D., <i>bootmaker</i> ...	6, Queen's circus
Steel T., <i>bootmaker</i> ...	79, High street
Steel R., <i>fruiterer and greengrocer</i> ...	Bath road
Steel J., <i>sewing machine warehouse</i> ...	90, High street
Stembridge M., <i>milliner</i> ..	Queen's circus
Stephens R., <i>dairyman</i> ...	4, Great Norwood st.
Stephens T. W., <i>carver, gilder, &c.</i>	Winchcomb street
Sternberg D., <i>pawnbroker</i> ...	191, High street
Sternberg S., <i>pawnbroker</i> ...	Chester walk
Stevens H., <i>hairdresser</i> ..	14, Albion street
Stevens W., <i>engraver, &c.</i>	15, Pittville street
Stibbs and Son, <i>Steam Brewery</i>	Albion street
Stone A. M., <i>Sudeley Arms Inn</i>	Portland square
Stone J., <i>fruit and egg merchant</i> ...	410, & 321, High st.
Stoneham J., <i>brush and rope maker</i> ...	26, Manchester street
Strang R., <i>ironmonger, &c.</i> ...	10, Montpel. walk
Strugnell W., <i>conchologist</i> ...	1, Cyprus terrace
Suter W. J., <i>photographic artist</i> ...	{ Royal house, Mont- pellier street
Sutton & Co., <i>general carriers</i> ...	8, Bennington street
Sweeting C. L. (A. Lewis & Co.), <i>auctioneer, surveyor, and estate agent</i> }	Montpellier walk
[See advertisement, page 6]	

T

Talboy J., <i>rope and brush maker</i>	... 324, High street
Tapp W., <i>confectioner</i>	... 315, High street
Tarr M. and E., <i>pork butchers</i>	... 151, High street
Tarrant Elizabeth, <i>Pittville Hotel</i>	...
Taylor A., <i>currier and leather seller</i>	... 34, Gloucester place
Taylor F. W., <i>veterinary surgeon</i>	... Albion street
Taylor H., <i>draper, &c.</i>	... 368, High street
Taylor J. D., <i>draper</i>	... 155 High street
Taylor J. B., <i>pianoforte warehouse</i>	... 27, Clarence street
Taylor T., <i>greengrocer</i>	... 43, Montpellier villas
Terrett E., <i>taylor, &c.</i>	... 16, Pittville street
Thomas J., <i>Carlton Brewery</i>	... Hewlett street
Thomas W., <i>taylor, hosier, &c.</i>	... Ormond villas
Thompson Mrs., <i>milliner</i>	... 27, Promenade villas
Thorn W. & Son, <i>cabinet makers &c</i>	} 76, High street
[See Advertisement page 8]	
Thornton J. J. & Co., <i>India rubber depôt</i>	... 380, High street
Finkler J., <i>brush and basketmaker</i>	... 168, High street
Tivoli Coffee Tavern	... 2, Tivoli buildings
Tod A. G., <i>photographer</i>	... 20, Promenade villas
Todd C., <i>hairdresser</i>	... 2, St. James' terrace
Toone J. A., <i>chemist</i>	... Montpellier Exchange
Trapp S., <i>fruiterer and greengrocer</i>	... 15, Colonnade
Turk G., <i>saddler and harness maker</i>	... 84, Winchcomb st.
<i>Turkish Baths</i> , W. Ruck	... Cambray spa
Turner and Co., <i>butchers</i>	... 424, High street
Turtle E. R. & W., <i>boot and shoe maker</i>	} 7 & 8, St. George's parade
[See Advertisement, page 34]	
Twamley T., <i>Royal Hotel</i>	... High street
Tymms E., <i>watch and clock maker</i>	... 8, Pittville street

U

Ursell F. A., <i>hairdresser and perfumer</i>	28, Promenade villas
Ursell —, <i>music warehouse</i>	... Bath road

V

Vent J. D., <i>jeweller and silversmith</i>	... 365, High street
Vernon and Ewens, <i>metal workers</i>	... Central iron works
Victoria Coffee Tavern	... Stoneville street
Villar A. E. & Co, <i>wine merchants</i>	... 54a, Winchcomb st.
Villar J. G., <i>auctioneer</i>	... 1, North place
Villar & Sons, <i>auctioneers & appraisers</i>	... 1, Portland street
Villar H., <i>Bath Hotel</i>	... Albion street
Voile T. and Co., <i>coal merchants</i>	... 6, Colonnade

W

Waghorne J., <i>butcher</i>	...	79, High street
Waite J., <i>stationer, news agent, & turner</i>	...	13, Clarence street
Wall J., <i>builder</i>	...	7, St. Luke's place
Walker J., <i>chemist</i>	...	109, High street
Walters Mrs., <i>Temperance Hotel</i>	...	Crescent place
Watts W., <i>hairdresser and perfumer</i>	} 7, Montpellier walk	
[See Advertisement, page 27]		
Webb J., <i>bookseller</i>	...	7, Winchcomb street
Webb W., <i>bookseller</i>	...	410, High street
Webb W. J., <i>coal merchant</i>	...	19, Tivoli place
Welch W., <i>saddler and harness maker</i>	...	15, Clarence street
Westbrook Miss, <i>milliner</i>	...	9, Rotunda terrace
Westley C., <i>bookseller, &c.</i>	...	13, Promenade villas
Westbrooke Miss, <i>dressmaker</i>	...	2, Crescent parade
Weston W., <i>coachbuilder</i>	...	16, Winchcomb st.
Wetton and Co., <i>Magneticon depôt</i>	...	98, High street
Wheatley & Son, <i>music warehouse</i>	...	103, High street
Wheeler J., <i>brewer</i>	...	Warwick place
Whitbread H., <i>draper</i>	} 5, Leamington place	
		and 1, High street
Whitcombe A., <i>picture frame and looking glass manufacturer</i>	} [See Advertisement, page 4]	Clarence street
White C., <i>grocer, &c.</i>	...	1, Tivoli buildings
White E. A., <i>baby linen depôt</i>	...	2, Promenade villas
White J., <i>house decorator</i>	...	30½, Winchcomb st.
Wilcox W. H., <i>builder</i>	...	Tewkesbury road
Wilkins F. W., <i>cook and confectioner</i>	...	63, Winchcomb st.
Wilkins H., <i>chemist</i>	...	357, High street
Wilkins T., <i>grocer</i>	} [See Advertisement, page 35]	4, Montpellier excge.
		& 19, Suffolk parade
Wilkins F. W., <i>ironmonger</i>	...	110, High street
Wilks Mrs., <i>fishmonger and game dealer</i>	...	372, High street
Willett J., <i>plumber and glazier</i>	...	Bath parade
Willett A., <i>stonemason, &c.</i>	...	Knapp house
Williams & Son, <i>booksellers & librarians</i>	...	393, High street
Williams & Son, <i>butchers</i>	...	Bath road
Williams J. & Co., <i>coal merchants</i>	} [See Advertisement, page 32]	383, High street
Williams R., <i>tailor</i>	...	1, Portland place
Williams W., <i>grocer and tea dealer</i>	...	10, Clarence street
Williams W., <i>livery stables</i>	...	Hewlett street
Willis H. D. & Co., <i>parcel depôt</i>	} [See Advertisement, page 31]	1, Promenade villas

Willis T. F., <i>butcher</i>	...	317, High street
Willis J., <i>jun., butcher</i> [See Advertisement, page 36]	...	102, Albion street
Waite & Son, <i>watch & clock makers</i> [See Advertisement, page 6]	...	349, High street
Waite Miss, <i>Berlin repository</i>	...	Montpellier walk
Waite and Kite, <i>dispensing chemists</i>	...	1, Ormond villas
Waite H., <i>collector</i>	...	5, Bath street
Waite and Pettitt, <i>photographers</i>	...	High street
Wakefield Miss, <i>baker & confectioner</i>	4, Leamington place
Wiltshire G., <i>draper</i>	...	124, High street
Winstone C., <i>builder</i>	...	Sherborne terrace
Winstone G., <i>plumber and glazier</i>	...	Bath road
Winters A., <i>sculptor</i>	...	Casino cottage
Winters C., <i>brushmaker</i>	...	78, Winchcomb st.
Wirdnam Mrs., <i>Eight Bells Inn</i>	...	Church street
Witchell W., <i>Bible and tract depôt</i>	...	4, Clarence street
Wood F., <i>chemist</i>	...	18, Clarence street
Wood J., <i>greengrocer, &c.</i>	...	14, Pittville street
Wood J., <i>dairyman</i>	...	Arle court farm
Woodard T. B., <i>fishmonger</i> [See Advertisement, page 5]	...	3, Montpellier aven.
Woodman R. P., <i>glass and china dealer</i>	...	9, Promenade villas
Woodward G. & Son, <i>music warehouse</i>	...	14, Promenade villas
Woodward S., <i>family chemist</i>	...	431, High street
Worcester City and County Bank	...	18, Colonnade & Montpellier walk
Woore J., <i>fishmonger</i> [See Advertisement, page 29]	...	25, Montpel. walk
Workman H., <i>coal merchant</i>	...	13, Colonnade
Workman H., <i>livery stables</i>	...	Imperial mews
Wright F., <i>tobacconist</i>	...	112, High street, & Montpel. Rotunda
Wycherley & Son, <i>carriage manufactory</i>	...	North street

Y

Yeandle and Son, <i>tailors</i>	...	Suffolk parade
Yeuell T., <i>boot and shoe manufacturer</i>	...	82, High street
Young & Gilling, <i>house & estate agents</i> [See Advertisement page 9]	...	5, Promenade villas & Promenade house

LIST OF SOME OF THE PRINCIPAL LODGING HOUSES.

Bays Hill Terrace

- 1 Miss Grant
- 3 Mrs Goodall
- 4 Mrs Edwards
- 5 Miss Yeend
- 6 Mrs Temple
- 7 Mr W. Phillips
- 8 Mr E. Bryan
- 10 Mr T. Day
- 11 Mr E. Fletcher
- 12 Miss E. Davies
- 14 Mrs Cooper

Clarence Square

- 7 Miss Cowles
- 12 Mr. J. Page
- 33 Mr. Hamer
- 34 Mrs. J. Davis

Imperial Square

- 2 Mr W. Davies
- 3 Miss Griffin
- 4 Mr G. Lodder
- 5 Miss Griffin
- 6 Mrs Etheridge
- 7 Mrs Dutton
- 8 Mrs Dean
- 9 Miss Watts
- 10 Mr E. Jewell
- 11 Mrs Wigley
- 12 Mrs A. Walwyn
- 14 Mrs Marden
- 15 Mrs Rogers
- 16 Mr A. Page
- 17 Miss E. Cottrell
- 18 Mrs Adamson
- 19 Mrs Gowanlock
- 20 Mr T. Taylor
- 21 Mrs Ricketts
- 23 Miss E. Ivens
- 24 Mrs Hayward
- 25 Mrs Tamlin
- 26 Mr J. Harris

- 27 Mr R. Smith
- 28 Mr R. House
- 29 Mrs Newman
- 30 Miss Ridler
- 32 Miss S. Fry
- 33 Mr James
- 34 Mr W. G. Holloway

Lansdown Crescent

- 6 Mrs S. Dangerfield
- 8 Mrs Cassidy
- 10 Mrs E. Philips
- 19 Mr Gabb
- 23 Mr A. Phillips
- 25 Miss L. Green
- 27 Mrs L. Jewell
- 28 Mrs Dolan
- 43 Mr W. Powell
- 45 Mr S. Clayfield

Lansdown Place

- 6 Mr J. Whittle
- 7 Mr W. Yend
- 10 Mr Bulby
- 13 Mr A. Marsh

Montpellier Spa Buildings

- 2 Mr C. H. Wood
- 3 Miss M. Smart
- 5 Miss F. Adams
- 6 Miss E. Price
- 7 Mrs Rogerson
- 9 Mrs Davis
- 10 Miss Dufferin
- 11 { Mrs Williams
- { Mrs Fegan
- 12 Mr C. Sessions

Montpellier Terrace

- 3 Mrs Rendol
- 20 Mrs E. Grayson
- 21 Miss Shearman
- 32 Mrs Greenaway

- 33 Mr King
 34 Mr Horspool
 36 Miss Jones
 38 Mr R. Horspool
 41 Mrs Mosen
 42 } Mr J. Mills
 43 }
 44 Miss Narramore
 45 Mr C. Cowmeadow

Promenade

- 3 Miss S. Joynes
 4 Mrs Thornton
 5 Miss Ruck
 6 Mrs Etheridge
 10 Miss Philps
 11 Mrs Underwood
 12 Mrs Waine
 16 } Mr E. Shipway
 17 }
 18 Miss E. Wells
 19 Miss Conybeare
 25 Mrs Sincock
 27 Mr H. Walton
 28 } Mr T. Fraling
 29 }
 30 Mr W. Hallett
 31 Mr W. Billett

Promenade Terrace

- 1 Mrs Hayward
 2 Mr Terry
 4 Mr H. Elliott
 5 Miss Austin
 6 Mrs Pearse
 7 Mr. R. Jones
 9 Mr Toms
 10 Miss E. Marshall
 11 Mr W. E. Armstrong

Queen's Parade

- 2 Mr Leatham
 3 Mr F. Seward

- 4 Mrs Cameron
 5 Mr B. Johns
 6 Mr Hooper
 7 Mr Carter
 8 Mrs Sharples
 Mr Kirby, *Bays Hill ldge.*

Rodney Terrace

- 2 Miss Hallett
 4 James Boreham
 7 James Sharpe
 9 Edward Whiffen
 10 Mrs. Pounteney

Royal Crescent

- 7 Mrs L. Taylor
 9 Mrs Anning
 14 Mr W. Sawyer
 17 Mr E. Dolman

Royal Parade

- 6 } Mr S. Rice
 7 }
 10 Mrs Haslam
 13 Mr J. Scott
 14 Mr D. Keedwell
 15 Miss Rumboldt
 20 Mr W. Elmes

Royal Well Terrace

- 1 Mrs Curtis
 2 Mrs H. Page
 3 Mrs Barnard
 4 Mr W. E. Stallard
 5 Mrs Swindell
 6 Mr Ryder
 7 } Mr S. A. Went
 8 }

York Terrace

- 1 Mrs Price
 3 Mrs Davis
 6 Mr J. Coplestone
 8 Mr H. Gilson
 12 Mr Halford

Lodging House Keepers desirous of having their names inserted in, or withdrawn from, the above List must inform the Publisher not later than the 1st of November.

APPENDIX.

PUBLIC FUNCTIONARIES AND INSTITUTIONS OF CHELTENHAM, 1883.

BOROUGH REPRESENTATION.

ENFRANCHISED IN 1832.—*Electors then registered, 919.*

REGISTER FOR 1881. 5,134.

North Ward	1,245	West Ward	549
Central “	929	South “	742
East “	828	Leckhampton	330
Middle “	680	Total	5,303

(The Electoral Register for 1883 not having been completed when the Annuaire went to press the numbers for 1882 are retained.)

Member—Charles Conrad Adolphus du Bois The
Baron de Ferrieres, elected March 31st, 1880

COUNTY MAGISTRATES ACTING FOR THE CHELTENHAM DIVISION.

The Jurisdiction of the Cheltenham Bench embraces Cheltenham, Badgworth, Bentham, Shurdington, Boddington, Bishops Cleeve, Gotherington, Southam, Brockhampton, Stoke Orchard, Woodmancote, Cubberley, Cowley, Charlton Kings, Leckhampton, Prestbury, Swindon, Staverton, Up-Hatherley, Uckington, Woolstone, and Great Witcomb.

[The Magistrates meet at 11 a.m. daily, at the Police Court.]

Chairman—Skillicorne W. N., 9, Queen's parade

Agg-Gardner J. T., Plough hotel

Agg Col. W., The Hewletts

Bagot de la Bere Rev. J., 15, Pittville lawn

Carrington E., 4, College lawn

De Ferrieres, Baron, *M.P.*, Bays hill house

Ford Capt. St. Clair St. Clair, Zeelugt house

Gael S. H., Battledown Knoll, Charlton Kings

Gardner W., Prestwich lodge, Pittville circus

Hamilton Major-Gen. de Courcy, *V.C.*, 3, Beaufort villas

Hawkins Lieut.-Col., Malvern hill villa

Haines J. P., Moor Wood, Cirencester

Hicks Beach W. B., Birdlip

Jackson G. M., Sandford lodge

Lovesy C. W., 3, Keynsham bank
 Purnell Rev. T., Staverton
 St. Clair Capt. J. L., Colney Hatch
 Townsend Rev. W. L., 22, Lansdown place
 Trye Rev. Canon, Leckhampton Rectory
 Willmott H., Hatherley lawn
 Witts G. B., Leckhampton

Clerks to Magistrates—F. and E. Griffiths, 2, Crescent place

VISITORS IN LUNACY IN CHELTENHAM DIVISION.

W. Nash Skillicorne, 9, Queen's parade; Wm. Gardner, Prestwich lodge; R. R. Coxwell Rogers, Dowdeswell court; Hon. and Rev. G. G. C. Talbot, Withington; Colquitt Craven, Brockhampton park; J. P. Haines, Moor Wood, Cirencester

Medical Visitor—W. Philson, M.D., Sherborne lodge

Clerk—E. Ll. Griffiths, 2, Crescent place

INCOME, PROPERTY, AND HOUSE TAXES.

COMMISSIONERS FOR GENERAL PURPOSES:

W. N. Skillicorne, 9, Queen's parade; J. P. Haines, Moor Wood, Cirencester; Wm. Gardner, Prestwich lodge; Capt. St. Clair St. Clair-Ford, Zeelugt house; Baron de Ferrieres, *M.P.*, Bays hill house; S. H. Gael, Charlton Kings

Clerk—E. Ll. Griffiths, 2, Crescent place

Surveyor—Henry S. Bunbury, Office, 8, Regent Street

Collector for the Township of Cheltenham—J. R. Leacy, 4, Hewlett place

Collector for the Districts of Alstone and Westal—J. Wilkins, 5, Christ church terrace

Income Tax for year ending 5th April, 1883, is at 6½d. in the pound

POLICE.—STATION, Crescent place

Chief Constable—Rear-Admiral Christian, 24, Priory street

Deputy Chief Constable—E. Chipp, Gloucester

Superintendent for Cheltenham and Tewkesbury—S. Day

The Cheltenham District, exclusive of the Tewkesbury Division, has assigned to it fifty-five constables or policemen. The average cost of maintaining the Force is between £4,000 and £5,000 per annum.

MANORIAL AUTHORITIES.

MANOR OFFICE, PORTLAND STREET, NEAR TRINITY CHURCH.

Open from 10 a.m. till 6 p.m.

Lord of the Manor—James Tynte Agg-Gardner, Esq.*Steward of the Manor*—R. J. Ticehurst, Essex place*High Bailiff*—G. Parsonage, Western lawn*High Constables* } W. H. Ferguson, High street
 } S. Martin, Portland street*Bailiff of the Manor and Hundred, and Town Crier*—H. Kilbey, York cottage, Regent place*Resident Clerk*—W. Fowles

THE CORPORATION,

created by Royal Charter, dated September 9, 1876, by which the Borough has been divided into Six Wards, each represented by three Councillors and one Alderman; the Aldermen being chosen by the former and the Mayor by the whole body. The First Elections took place November 14, when the number of Burgesses on the Municipal Roll was 4,901. In 1881 the Burgesses on the Roll in the several Wards numbered as follows:—

North Ward	1,371	Middle Ward	892
Central Ward	1,122	West Ward	701
East Ward	1,029		
South Ward	902	Total	6,017

The Election of Councillors takes place annually on the 1st of November, and the Election of Mayor on the 9th.

Rateable value of Property in the Borough, in 1881-2, £209,791.

THE MAYOR—G. Parsonage, Esq., Western lawn

NORTH WARD.

Alderman—C. Wilson, Esq., Glendowran house

Councillors—E. Shipway, J. Price, I. Solomon

CENTRAL WARD.

Alderman—James B. Winterbotham, Esq., Essex place

Councillors—J. B. Taylor, T. Pippett, E. F. Barnfield

EAST WARD.

Alderman—J. Brook-Smith, Esq., Boyne house

Councillors—G. M. Kite, W. Simms Bull, J. D. Steel, jun.

SOUTH WARD.

Alderman—Col. C. W. Hodson, 25, Priory street

Councillors—W. Heath, H. D. Humphris, D. Mallory

MIDDLE WARD.

Alderman—Sir A. E. Ramsay, Bart., 2, Montpellier parade

Councillors—E. Russell, J. Haddon, H. Neale

WEST WARD.

Alderman—Capt. G. A. W. Welch, R.N., Arle house

Councillors—G. Parsonage, J. T. Darby, W. N. Bubb

. The Councillors placed third in the above Lists retire in November, 1883; the second in 1884; and the first names in 1885. Three of the Aldermen—viz., Messrs. Wilson, J. B. Winterbotham, and Brook-Smith—retire in 1885; and Sir A. Ramsay, Col. Hodson, and Capt. Welch, in 1888.

COMMITTEES, 1882-83.

FINANCE.—Aldermen Brook-Smith and Wilson; Councillors Bull, Darby, Haddon, Kite, Parsonage, and Pippett.

STREET AND HIGHWAY.—Alderman Wilson; Councillors Barnfield, Darby, Heath, Humphris, Parsonage, Pippett, and Russell.

SEWAGE AND DRAINAGE.—Alderman Wilson; Councillors Darby, Humphris, Parsonage, Price, Russell, Shipway, and Solomon.

PUBLIC HEALTH.—Councillors Barnfield, Bubb, Bull, Mallory, Neale, Solomon, Steel, jun., and Taylor.

WATER.—Aldermen Wilson and Winterbotham; Councillors Darby, Humphris, Parsonage, Pippett, Russell, and Solomon.

GENERAL PURPOSES.—Councillors Barnfield, Bull, Darby, Heath, Neale, Parsonage Russell, and Steel, jun.

SCHOOL ATTENDANCE.—Aldermen Brook-Smith, Hodson, Welch, and Winterbotham; Councillors Bubb, Haddon, Neale, and Taylor.

BURIAL BOARD.—Councillors Barnfield, Darby, Haddon, Mallory, Parsonage, Price, Shipway, and Steel, jun.

Town Clerk—E. T. Brydges, Public offices

Treasurer—J. G. Strachan, County of Gloucester Bank

Medical Officer of Health—Dr. Wright, 3, St. Margaret's ter.

Surveyor—G. Sadler, Public offices

Inspector of Highways—J. McIlquham, Central depôt

Collectors— { For West, Middle, and South Wards, J. Page
 { For North, Central and East Wards, J. Moss

School Attendance Inspector—W. Wigley

Inspector of Nuisances—J. Long, Public offices
*Superintendent of Fire Brigade**—W. Baker, St. George's st
Superintendent of Cemetery—W. Gregory

The Town Council hold their Meetings at the Public Offices the First Monday in every month, at 11 o'clock in the forenoon.

The Quarterly Meetings are February 5th, May 7th, August 7th, and November 9th.

* *The Engine House is situate in St. George's Terrace.*

LECKHAMPTON LOCAL BOARD,

Established 1873.

Chairman—Rev. Canon Trye

J. L. Anley	Charles Selley	George Hunt
Robert Mallory	Thomas Tuckett	H. Beard
William Hicks	Ed. Downes	J. Smith
N. Smith	R. M. Lingwood	

The Board meet the 1st Tuesday in the Month at 11 a.m.

Clerk—Daniel Mallory, Essex place

Surveyor and Inspector of Nuisances—William Moorman, Rose cottage, Croft street

Collector—Walter Pearman, Poplar house, Moorend

Medical Officer of Health—Dr. Wright

Treasurer—J. G. Strachan

Offices of the Board—Fir tree cottage, Shurdington road

CHARLTON KINGS LOCAL BOARD,

Established 1862.

Chairman—C. W. Lovesy, J.P.

Treasurer—J. Bull, County of Gloucester Bank

Clerk—J. W. Gabb, Solicitor, Essex place

Medical Officer of Health—T. Wright, M.D., F.R.S.

Surveyor and Inspector of Nuisances—J. Villar, jun., Mordiford lodge

Assistant Surveyor—S. Hawkes

Collector—G. A. Wheeler, Cirencester road

Members of the Board, four of whom retire annually:

Sir Book Kay, Bt.	W. Jordan	B Wood
S. H. Gael	H. Clarke	E. Attwood
T. T. Tyers	D. C. Leighton	C. W. Lovesy
G. Townshend	Col. G. Holmes	Thomas James

PAROCHIAL AUTHORITIES.

CHURCHWARDENS :

G. M. Kite (Parish), Westcombe house
R. Griffith (Clergyman's), Penrhyn lodge

OVERSEERS :

J. D. Steel		W. Heath
E. Snowsell		W. Simms Bull

[The Churchwardens are chosen annually, on Easter Tuesday; the Overseers on the 25th of March, in Vestry.]

ASSISTANT-OVERSEER

And Collector of the Poor Rate—M. B. Ricketts, 8, Cambray

CHELTENHAM UNION.

Rateable Value, 1880—£304,123.

POOR HOUSE, SWINDON ROAD.

The CHELTENHAM UNION comprises the Parishes of Cheltenham, Badgworth, Charlton Kings, Cowley Cubberley, Leckhampton, Prestbury, Shurdington, Staverton, Swindon, Uckington, Up-Hatherley, and Great Witcomb; and contains, according to the Census of April, 1881, a population of 55,506, viz. :—

In Cheltenham Parish ..	43,972	In Prestbury	1,402
Badgworth	1,004	Shurdington and	} 303
Charlton Kings ..	3,950	Up-Hatherley	
Cowley	800	Staverton	242
Cubberley	326	Swindon	201
Great Witcomb ..	159	Uckington	145
Leckhampton	3,502	Total	55,506

BOARD OF GUARDIANS.

[All the Magistrates are *ex officio* Guardians. The Board of Guardians are elected annually, in the month of April, by the owners and occupiers of all properties rated to the poor. They meet at the Poor House every Thursday, at Eleven o'clock in the morning.]

Chairman—Rev. Canon Trye

Vice-Chairman—S. Onley

North Ward ..	{ J. Price E. Shipway	South Ward ..	{ W. Heath S. H. Brookes
Central Ward	{ E. A. Dunn W. H. Ferguson J. B. Taylor	Middle Ward	{ J. Lane H. Neale C. Nicholas
East Ward ..	{ J. D. Steel, sen. W. Simms Bull	West Ward ..	{ E. H. Parsonage A. J. Shinner E. Smith

OUT-PARISHES.

<i>Badgworth</i> ..	{ H. Theyer H. Theyer	<i>Prestbury</i> ..	{ H. Pumfroy S. Onley
<i>Charlton Kings</i>	{ H. Clarke B. Hack G. Mitchell	<i>Shurdington</i> ..	D. Theyer
<i>Cowley</i> ..	J. L. Brookes	<i>Staverton</i> ..	J. H. Mellquham
<i>Cubberley</i> ..	T. Brassington	<i>Swindon</i> ..	H. Butt
<i>Leckhampton</i> ..	{ W. Hicks C. Hall	<i>Uckington</i> ..	J. Woodward
		<i>Up-Hatherley</i>	Rev. C. Walsh
		<i>Great Witcomb</i>	J. Fawkes

Auditor—G. S. White

Treasurers—The County of Gloucester Bank

Chaplain—Rev. J. H. Cardew, Keynshambury

Clerk and Superintendent Registrar—R. Ticehurst, Solicitor, Essex place

Assistant Clerk—F. Ticehurst, Solicitor, Essex place

Registrar of Births and Deaths for Cheltenham—J. H. Bennett, 5, Clarence parade

Registrar of Marriages—W. Fowles, Essex place, and the Manor office, Portland street

Vaccination Officer—J. Weaver, Great Norwood street

Surgeon for the Poor House—H. E. Jessop, 30, Camb ay

Dispenser of Medicines—E. P. Spiers

Surgeons for Cheltenham—District No. 1 (North Ward), H. Bevan, Northfield cottage; No. 2 (East and South Wards), C. A. Walters, Mona house; No. 3 (West and Middle Wards), J. M. Walker, 1, Crescent terrace

Surgeon for Prestbury, Swindon, Staverton, Uckington, Up-Hatherley, and part of Badgworth and Shurdington—H. E. Jessop, 30, Cambray

Surgeon for Charlton, Leckhampton, Cowley, Great Witcomb, Cubberley, and part of Badgworth and Shurdington—T. J. Cottle, Pulteney villa, Winchcomb street.

Master and Matron—Mr. and Mrs. Pearce

Relieving Officers for Cheltenham—District No. 1, S. McCraith, 7, Leamington place; District No. 2, T. Lloyd, 8, Orrisdale terrace.

Registrar for Out-Parishes—N. Pearman, Leckhampton

Relieving Officer for Out-Parishes—J. Burrows, Ham, Charlton Kings

CHURCHES,

With the Clergy and Ministers respectively officiating at each and the Hours of Divine Service on Sundays.

St. Mary's Parish Church and St. Matthew's Church.

Service takes place in St. Mary's every Sunday at 11 a.m. and 7 p.m. Holy Communion the First Sunday in every Month, and on the greater Festivals. Morning Prayer on Wednesday and Friday and Saints' Days, at 11.

S T. M A T T H E W ' S C H U R C H.

Consecrated April 17, 1879.

Hours of Service: 11 a.m., 3 and 7 p.m. Holy Communion the First Sunday in every Month, and on the greater Festivals, after Morning Service; on the Second Sunday at 8:30 a.m.; and on the Third Sunday after Evening Service. Wednesday Evening Service at 7:30. Second Sunday in the Month Catechetical Service at 3 o'clock.

Rector—Rev. Canon C. D. Bell, D.D., The Rectory, Bayshill

Curates { Rev. A. H. Herbert Palmer, 11, Lansdown parade
Rev. T. K. Allen, 12, Rodney terrace
Rev. J. Rooker, 7, Rodney terrace

Service in the CEMETERY CHAPEL, High st., every Sunday, at 7 p.m.

A Prayer Meeting is held the first Monday in the Month in the Parish Church Room at 7:30 p.m.; and a Bible Class, conducted by the Rector, at 12 a.m. on Thursdays in St. Matthew's Church.

Churchwardens { G. M. Kite, Westcombe house
R. Griffith, Penrhyn lodge

Parish Clerk—J. Sier, 1, St. James's parade, where Notices of Marriages may be given, and Certificates from the Parish Registers obtained.

Sexton—G. Rogers, 3½, Essex place

Agent for Sittings in St. Matthews' Church — John Sier, 1, St. James's parade

Attendance is given by one of the Clergy in the Vestry of the Parish Church on Wednesdays and Fridays, at 11:30 o'clock, when Certificates are granted, and any other business which requires the presence of the Parochial Clergy is transacted.

TRINITY CHURCH.

Consecrated April 11th, 1823.

Hours of Service : 11 a.m., 3.30 and 7 p.m. *Holy Communion* the First Sunday in the Month, at Noon; the Third Sunday in the Month, in the Evening; and other Sundays at 8.30 a.m. *Shortened Service, with Address, at Mission Room, every Tuesday at 8 p.m. Morning Prayer, with Sermon, every Thursday at 11.30 a.m.*

Incumbent—Rev. J. H. Shaw, M.A., 2, Wellesley villas

Curates { Rev. P. Williams, 2, Glenfall terrace
Rev. R. T. Storr, 1, Selkirk parade

Churchwardens—W. Buckle, 3, Clarendon villas; and R. T. G. Wilson, Dover house

Agent for Pews—T. Jeffrey, 1, Leamington place

ST. JOHN'S CHURCH.

Consecrated January 22nd, 1829.

Hours of Service : on Sundays, 11 a.m., 3.30 and 7 p.m. *The Holy Communion* is administered every Sunday alternately at 8 a.m., and after the Morning Service, and on the Last Sunday in the Month after the Evening Service. *Evening Service on Thursdays at 7.30 p.m.*

Incumbent—Rev. A. Armitage, M.A., Breckenbrough

Curates { Rev. H. K. Adkin, 22, Lansdown terrace
Rev. W. S. Fallon, 1, St. Alban's terrace

Churchwardens—Lieut-Col. Hodson, 25, Priory street; and R. Rogers, Alma house

Agents for Pews—T. Butcher and Co., 418, High street

ST. JAMES'S CHURCH.

Consecrated October 5th, 1830.

Hours of Service : 11 a.m. and 7 p.m. *The Holy Communion* is celebrated on the First Sunday of the Month after Morning Service; on the Third Sunday at 8.30 a.m.; on the last Sunday in the Month after Evening Service; and on the Greater Festivals at 8.30 a.m. and at noon. *Morning Service on Wednesdays at 11 a.m., with Sermon. Full Service, with Sermon, in Passion Week, from Monday to Good Friday, inclusive.*

Incumbent—Rev. G. W. Chamberlain, M.A., Powisland villa

Curate—Rev. Grantley C. Martin, B.A.

Churchwardens—W. P. Barrett, Bunwell house; and W. H. Brodburst, Eltham lawn

Clerk—H. Waite, 5, Bath street

Agents for Pews—Fletcher and Palmer, Montpellier avenue

Marriages, Baptisms, and Churchings are solemnized in this Church, the last two the Second Sunday in the Month, at 3.30 p.m.

A Missionary Meeting is held at St. James's Church School Rooms on the First Monday in March, June, September, and December, at 7.30 p.m., to give Missionary information, &c.

ST. PAUL'S CHURCH.

Consecrated July 12th, 1831.

Hours of Service: 11 a.m. and 7 p.m. Holy Communion the First Sunday in every Month after Morning and Evening Service on the Second and Fourth and Fifth Sundays at 8.30 a.m., and on the Third Sunday after Evening Service. A Catechetical Lecture, or Sermon to the Young, and Baptisms administered on the Last Sunday of the Month, at 3 p.m. Divine Service on Thursdays at 7.30 p.m. A Weekly Prayer Meeting every Monday in the Mission Hall, Swindon Road, at 7.30 p.m.

Vicar—Rev. W. H. Wright, St. Arvan's, Cleeve road

Curate—Rev. F. W. Young, 5, Pittville terrace

Churchwardens—S. Fry, 7, Kilchberg villas; and J. F. Shirer, 8, Pittville lawn

Agent for Sittings—J. Waterworth, 4, Crescent terrace

Clerk—W. Domney, 6, Dunalley parade, to whom Notices of Marriages, Baptisms, &c., can be given.

CHRIST CHURCH.

Consecrated January 26th 1841.

Hours of Service: 11 a.m., 3½ and 7 p.m. The Holy Communion is celebrated on the First and Third Sundays of the Month, at the 11 a.m. Service; on the First and Second Sundays at 8 a.m.; on the Last Sunday at 8.30 a.m.; on the greater Festivals at the same hour, and after Morning Service. Morning Prayer is said on Wednesdays, Fridays, and Festival Days.

Vicar—Rev. J. F. Fenn, B.D. (Honorary Canon of Gloucester Cathedral), Chaplain to the Bishop, and Surrogate for the District, Christ Church lodge

Curates— } Rev. I. C. May, M.A., 1, Fairlight terrace

} Rev. J. G. Derrick, B.A., 10, Leamington place

Churchwardens—W. Middlemass, Marchmount; and T. N. Foster, Allt Dinas

Clerk—J. Wilkins, 5, Christ Church terrace, to whom Notices of Baptisms, Marriages, and Churchings must be given.

Agents for Pews—Waite and Kite, 1, Ormond villas

Bible Classes are held, for admission to which application must be made to the Incumbent.

ST. STEPHEN'S CHURCH, TIVOLI.

Licensed for Worship, October 30th, 1874.

Vicar—Rev. C. McArthur.

Hours of Service: on Sundays, 11 a.m., and 7 p.m.; on Wednesdays at 7.30 p.m., also on the greater Festivals and Holydays. The Holy Communion is celebrated on the First Sunday of the Month; and on the greater Festivals, at the 11 a.m. Service.

Baptisms and Churchings are solemnized in this Church.

ST. PETER'S CHURCH.

Consecrated March 23, 1849.

*Hours of Service: 11 a.m. and 6½ p.m.; and on Wednesdays at 7 p.m.**Vicar—Rev. A. Hoskins, M.A., The Vicarage**Churchwardens—G. Tovey, St. Mark's; and W. H. Wilcox, 10, St. George's square*

ST. LUKE'S CHURCH.

Consecrated November 7th, 1854.

*Hours of Service: 11 a.m., 3 p.m., and 7 p.m.; Children's Service at 3 on the First Sunday in every Month. Holy Communion the First Sunday in every Month at the close of the Morning Service; on the Second Sunday at 8.15 a.m.; on the Third Sunday at the close of Morning Service; and on the Fourth Sunday at the close of Evening Service. Wednesday, full Morning Service with Sermon, at 11 a.m.**Vicar—Rev. J. A. Aston, 2, Lansdown crescent**Curate—Rev. W. C. Aston, St. Luke's lodge**Churchwardens—Col. Muspratt Williams, Ferniherst, The Park, and G. Nevile Wyatt, Esq., Lake house**Clerk and Agent for Pews—J. Bennett, 2, Kilchberg villas**Meetings for deepening Spiritual life at St. Luke's Parish Room. Thursdays at 3 p.m. Prayer Meeting at St. Luke's Parish Room on Tuesday Evenings at 7.30. Young Women's Scripture Class on Thursday Evenings at 7.30**Marriages, Churchings, and Baptisms are solemnized in this Church.*

EMANUEL CHURCH, EXMOUTH STREET.

Opened May 25th, 1872.

*Hours of Service: Sundays, 11 a.m., and 3.30 p.m., and 7 p.m.; and Wednesday Evenings at 7.30. Holy Communion on the Second Sunday in every Month at the close of Afternoon Service.**Minister—Rev. F. Aston, Castlemayen villa**Young Men's Scripture Class on Monday Evenings at 7.30. Prayer Meeting on Thursday Evenings at 7.30.*

ST. MARK'S CHURCH.

Consecrated Feb. 8, 1862.

*Hours of Service: 11 a.m. and 6½ p.m. Holy Communion is administered the First Sunday in the Month, after Morning Service, and on the Third Sunday, after Evening Service.**Vicar—Rev. G. P. Griffiths, M.A., Hillfield**Curate—Rev. T. Surtees Raine**Churchwardens—E. Ll. Griffiths, The Granleys; and J. H. Nicholson, Lower Alstone**Applications for Sittings should be made to Mr. G. Spencer, Rowanfield**Weekly Lecture in the Church every Wednesday Evening at 7 during the Winter Months.**Marriages, Churchings, and Baptisms are solemnized in this Church.*

ALL SAINTS' CHURCH.

Consecrated Nov. 1, 1868.

Services—on Sundays: Holy Communion 8 a.m. A second celebration at 12 noon, on the First and Third Sunday in the Month, and on all Festivals. Matins, 11 a.m. Litany, 3½ p.m. Evensong, 7 p.m. Saints' Days—Holy Communion, 8 a.m. Matins, 11 a.m. Evensong, 5 p.m. (choral). Week Days: Matins, 11 a.m. Evensong, 5 p.m. (choral). Wednesday and Friday, Litany, 11·20 a.m. Thursday, Holy Communion, 11·20 a.m.

Vicar—Rev. Corbett M. Moore, B.A., All Saints' Vicarage

Curates { Rev. J. R. Hughes, 5, Ashling villas
Rev. C. E. F. Stafford, 3, All Saints' villas
Rev. W. D. Challice, 9, Royal Well terrace

Churchwardens — W. S. Bull, 1, Oakley villas; and Capt. Hodgson, Montpellier terrace

S S. PHILIP AND JAMES' CHURCH.

Leckhampton Parish.

Re-built and Consecrated April 13th, 1882.

Hours of Service: 11 a.m., 3·30, 3·45 on Third Sunday in the Month, and 7 p.m.; on Festival and Holydays, 11 a.m. Morning Prayer and Litany every Wednesday and Friday, at 11 a.m. Evening Prayer daily (except Wednesdays) at 5 p.m. On Wednesday Evening Prayer and Sermon, 7·15 p.m. Children's Service on the Third Sunday in the Month at 2·30 p.m. There are Special Services during Advent and Lent. Holy Communion on the First and Third Sundays in the Month, at Morning Service; on all other Sundays, at 8 a.m.; and on the Greater Festivals both at 8 a.m. and at Morning Service. Holy Baptism on the First Sunday, during Afternoon Service; and on Wednesdays, and Holydays, during Morning Service.

Vicar—Rev. W. H. Hutchinson, M.A., Chalfont lodge, The Park

Curate—Rev. J. Bellamy, St. Philip's terrace

Churchwardens—R. M. Lingwood, Esq., 5, Park villas; and R. Mallory, Esq., Painswick lodge

Agent for Sittings—F. Gastrell, 14, Suffolk parade

CHURCH OF THE HOLY APOSTLES,

London Road, Charlton Kings.

Opened June 5th, 1871.

Hours of Service: on Sundays, 11 a.m. and 3½ p.m. Holy Communion on the First and Third Sundays in the Month. Week-day Services, Wednesday and Friday at 11 a.m. Prayers with Sermon on Holydays at 11 a.m.

Curate-in-Charge—Rev. A. C. Higgs, M.A., 2, Oxford place

Agent for Sittings—Mrs. Burgess, London road

CHELTENHAM COLLEGE CHAPEL.

Hours of Service: 11 a.m. and 5 p.m.

The Services in this Chapel are conducted under the direction and control of the Rev. Herbert Kynaston, D.D., Principal of the College. Strangers are only admitted by ticket, previously obtained from the Secretary.

NONCONFORMIST CHAPELS.

Hours of Service at all the Chapels are 11 a.m. and 6.30 p.m.; and occasionally at some of the Chapels at 3 p.m. Service is also held at most of the Chapels one Evening during the Week.

PRESBYTERIAN CHURCH.

Hours of Service: 11 a.m. and 6.30 p.m.; and on Wednesday Evenings at 7.30. Prayer Meeting after Service on Sunday Evening. The Holy Communion is administered Quarterly, on the First Sundays in January, April, July and October.

Minister—Rev. J. More, The Manse, North place

Sittings free. For information apply to Mr. J. Williams, Manchester street

<i>Wesleyan, St. George's Street</i>	}	Rev. E. Stanley Shelton
<i>" Great Norwood Street</i>		Rev. W. E. Johns
	}	Rev. G. Searle (Winchcomb)
		Rev. W. Davison, <i>Super.</i>
<i>Congregational</i>		Rev. R. J. Blackie
<i>Portland (Countess of Huntingdon's)</i>		Rev. W. M. Lennox
<i>Bethel (Baptist)</i>		Rev. Mr. Cunliffe
<i>Salem (Baptist)</i>		Rev. H. Wilkins
<i>Cambray (Baptist)</i>		
<i>Friends' Meeting House, Manchester walk</i>		
<i>Primitive Methodist</i>		Rev. R. Trenwith
<i>Royal Well Chapel</i>		Rev. S. Chester
<i>Unitarian, Bays hill</i>		Rev. J. C. Hirst
<i>Plymouth Brethren, Portland street and Clarence parade</i>		

ST. GREGORY'S ROMAN CATHOLIC CHURCH.

Hours of Service: on Sundays at 8 and 11 a.m., and 7 p.m.; Week Days, daily, at 8 and 8½ a.m.

<i>Priests</i> {	Rev. R. A. Wilkinson, O.S.B.	} St. Gregory's Priory
	Rev. A. M. Wilson, O.S.B.	
	Rev. H. J. Sutton, O.S.B.	

JEWS' SYNAGOGUE.

Rabbi—Rev. H. Levin, Pemberton house

BENEVOLENT AND CHARITABLE INSTITUTIONS.

GENERAL HOSPITAL AND DISPENSARY,

Sandford Road.—Established 1839.

SUPPORTED BY VOLUNTARY CONTRIBUTIONS.

Patrons—The Right Hon. Earl Ducie and the Right Hon. Lord Sherborne

Trustees—Rev. C. B. Trye and W. N. Skillicorne

President—John Graham Rodger, 1, College lawn

Hon. Treasurer & Secretary—Rev. E. Cornford, Etchowe

Auditors—W. N. Skillicorne and C. Wilson

THE QUARTERLY BOARD.—*Meets every Monday, at Noon.*

W. Middlemass, Rev. M. A. Smelt, Col. J. H. Stevenson, Col. Berkeley Calcott, Major Bertie Roberts, Rev. E. Cornford, R. M. Lingwood, J. McLachlan, Rev. Canon C. B. Trye, J. J. Tattam, A. Le Blanc, J. S. Christie, George Rodger, F. D. Longe, Major-Gen Sir F. Abbott, C.B., J. Bowle Evans, F. Day; the Vice-Presidents, with *ex-officio* Members.

Chaplain—Rev. J. H. Cardew

Consulting Physician—W. Crofton, M.D.

Consulting Surgeons—C. J. Hawkins, T. Wright, M.D., and L. Winterbotham

Physicians to the Hospital—F. Cook, M.D.; E. T. Wilson, M.B. Oxon, F.R.C.P.; A. Inglis, M.D.

Surgeons to the Hospital—J. Bubb, C. J. Bennett, and G. B. Ferguson, M.D.

Surgeon-Dentist—Richard Rogers, L.D.S., R.C.S.I.

Resident Surgeon—H. Ewbank

Dispenser and Assistant House Surgeon—E. Hart

Matron—Miss Tillet

Collector—T. Singleton, 3, Springwell place, Bath road

BRANCH DISPENSARY, OXFORD PASSAGE.

Resident Surgeon—C. R. Johnstone

Hon. Medical Officers—W. Robert Smith, M.D., F.R.S. Edin., and G. A. Cardew, M.R.C.S.

Dispenser—C. Fry

The number of out-patients admitted annually is about 6,000.

Annual Subscribers of Two Guineas, or Donors of Twenty Guineas are Governors, have two votes, and can nominate one in-patient and six out.

Annual Subscribers of One Guinea, or Donors of Ten Guineas, are entitled to one vote, and to receive six out-patients' tickets.

Annual Subscribers of Half a Guinea are entitled to two out-patients' tickets.

FUND FOR PROVIDING A CHAPLAIN for the inmates of the Hospital, and for defraying the expenses of Divine Service.

Treasurer—Col. Hodson, 25, Priory street

Honorary Secretary—W. Middlemass, Marchmount

DELANCEY HOSPITAL.

This Hospital, towards which a sum of money was given by the heirs at law of the late Miss Delancey, has been built by private subscriptions—and mainly by the large contributions of the Rev. J. H. L. Gabell.

Separate Blocks for Small-Pox and Scarlet Fever patients, comprising private and public rooms, together with an administrative block for the staff and friends of patients, are now complete.

The Hospital, aided by the Sanitary authorities, depends upon payment by patients—and upon voluntary subscriptions for support.

TRUSTEES :

Chairman—W. N. Skillicorne

J. Abercrombie, E. Carrington, Rev. J. H. L. Gabell, Rev. G. P. Griffiths, W. H. Gwinnett, Baron de Ferrieres, M.P., R. M. Lingwood, W. Gardner, E. T. Wilson, C. Wilson, and H. Willmott

Hon. Treasurer—W. H. Gwinnett, Gordon cottage

Hon. Secretary—E. T. Wilson, F.R.C.P., Westal

Medical Officer—W. Robert Smith, M.D., F.R.S. Edin., Bayshill villa

Collector—Gawen Harle, 16, Cambray

CHELTENHAM PROVIDENT DISPENSARY,

HANDEL HOUSE, ST. GEORGE'S PLACE.

Chairman & Treasurer—Capt. St. Clair Ford, Zeelugt

Hon. Dental Surgeon—R. Rogers, L.D.S., R.C.S.I.

Medical Officers—Drs. Walker, Kirkland, and Hogarth

Hon. Secretary—Samuel Fry

HOME FOR SICK CHILDREN,

BELMONT HOUSE, WINCHCOMB STREET.

Hon. Medical Officers { J. C. Goding, M.D.
G. B. Ferguson, M.D.

Dental Surgeon—R. Rogers, L.D.S., R.C.S.I.

Hon. Treasurer—J. Pearson, National Provincial Bank

Hon. Secretary—Mr. Passmore, York House, Bath road

Lady Superintendent—Miss Hugo

PATE'S ALMS HOUSES, ALBION STREET.

For the Support of Six Poor People, "of the Age of Three Score Years at the least."

Trustees—The President and Seven Senior Fellows of Corpus Christi College, Oxford

Appointments are made by the Parish Churchwardens when any vacancies occur

FEMALE ORPHAN ASYLUM,

WINCHCOMB STREET.—ESTABLISHED 1806.

Trustees—Rev. C. E. Gibson, J. Bowle Evans, J. Bull*Treasurer*—Capt. S. Buller, 20, Lansdown terrace*Secretary*—W. Gardner, Prestwich lodge*Surgeon*—J. Bubb. *Surg.-Dent.*—G. S. Penny*Matron and Housekeeper*—Mrs. Folk*Schoolmistress*—Miss Morrison

ORPHAN BOYS' ASYLUM, ST. MARGARET'S.

Treasurer—J. Pearson, National Provincial Bank*Hon. Secretaries*—Rev. C. E. Gibson, 2, Bays hill lawn; and
Rev. M. A. Smelt, Heath lodge, Pittville circus*Matron*—Miss Gardner

CHELTENHAM FEMALE REFUGE,

NORTH PARADE HOUSE, WINCHCOMB STREET,

Established 1845.

Hon Treasurer—Miss Garrard, 3, Segrave place, Pittville*Hon. Secretary*—Major-Gen. Mackenzie, Portmore lodge,
Bayshill*Surgeon*—T. J. Cottle, Pulteney villa*Dental Surgeon*—R. Rogers, L.D.S., R.C.S.I.*Matron*—Mrs. HamerWashing is taken in at this Institution as well as Needlework, and
any orders for the Laundry will be thankfully received.

YOUNG WOMEN'S CHRISTIAN ASSOCIATION,

5, CRESCENT TERRACE.

President—Mrs. W. H. Wright*Hon. Secretary*—Miss Shaw*Treasurer*—Miss Johnson Brown*Resident Matron*—Miss KillickThis Institution is open daily for all young women at 2.30 p.m.,
closed at 10 p.m. Bible Classes are held at 8 p.m. on Wednesdays
and Fridays, and at 3 on Sundays. Subscription to Reading-room,
&c., One Shilling a yearThere is a HOME at 5, Crescent Terrace, in connection with the
above, where respectable young women can board and lodge.
Applications to be made to the Resident Matron.

CHELTENHAM CHURCH ASSOCIATION.

President—The Rector*Vice-Presidents*—Gen. Sir F. Abbott, C.B., Gen. Budd,
Capt. S. Buller, Rev. J. A. Aston, Rev. G. W. Chamberlain,
Rev. R. T. Lancaster and W. C. Bernard*Treasurer and Lay Secretary*—Mr. T. Voile, Hillsborough
Clerical Secretary—Rev. S. E. BernardHOME TEACHING AND INDUSTRIAL SOCIETY
FOR THE BLIND,

47, WINCHCOMB STREET.—ESTABLISHED 1858.

President—Rev. Canon Bell, The Rectory, Bays hill
Secretary—Rev. M. A. Smelt, Heath lodge, Pittville circus
Needle, Basket and Mat work, made by the Blind, always on sale.

THE CHELTENHAM COBOURG SOCIETY,

For the Relief of Poor Lying-in Women, &c.,

5, BATH STREET.

[Annual Subscribers of One Guinea and a Half receive Three Midwifery and Three Dispensary Tickets; of One Guinea, Two Midwifery and Two Dispensary Tickets; of Half a Guinea, One Midwifery Ticket.]

President—Rev. Canon Bell, D.D.*Treasurer*—W. N. Skillicorne, 9, Queen's parade*Honorary Secretary*—J. Rees-Philipps, 3, Berkeley place*Consulting Physician*—T. Morley Rooke, M.D., 7, Bays hill villas*Consulting Surgeon*—Lauriston Winterbotham, M.R.C.S.,
Arundel house, Bays hill*Surgeons*—G. B. Ferguson, M.D., Altidore villa; T. Hewett,
M.D., Huntley lodge; A. Cardew, M.R.C.S., Keynshambury*Storekeeper*—Mrs. Waite

ST. JAMES'S COBOURG, OR LYING-IN CHARITY,

For the Benefit of Poor Married Women within the District.

CHRIST CHURCH LYING-IN CHARITY.

Treasurer and Secretary—Mrs. Fenn, Christ Church lodge

THE CRECHE, ALBION STREET.

For the nursing and care of Infants, in which children are received
and fed for Three pence a day.*Hon. Treasurer*—Mrs. Gooding, Alconbury

MEETING FOR WOMEN every Monday at 3 p.m. in the Creche

ST. LUKE'S VISITING & PROVIDENT SOCIETIES,

For supplying the Sick and the Destitute of the District with Food,
Clothing, and Firing during the Winter Months.

Collector—Mr. White, St. Luke's road

ST. JOHN'S AMBULANCE ASSOCIATION.

Under the Patronage of his Grace the Duke of Manchester, K.G.,
and the Chapter of the Order of St. John of Jerusalem in England.

CHELTENHAM CENTRE.

President—Sir Brook Kay, Bart., member of the Order

Chairman—J. Walker, M.A.

Treasurer & Hon. Secretary—Dr. J. K. Carr, 10, Hatherley pl.

Hon. Sec. Ladies' Branch—Mrs. Fenn, Christ Church lodge

CHARITY ORGANIZATION SOCIETY,

CLARENCE PARADE HOUSE.

President—Rev. Canon Bell, D.D.

Hon. Secretary & Treasurer—Rev. J. A. Owen, 22, Suffolk sq.

Bankers—County of Gloucester Bank

DISTRICT NURSING.

Lady Superintendent—Miss C. E. Newman

Hon. Sec—Rev. J. A. Owen

PENNY SAVINGS' BANK, CLARENCE PARADE HOUSE.

Open from Seven to Eight every Saturday evening

BRANCH BANKS—Christ Church Schools, and 5, Rutland st.

Trustees—R. M. Lingwood and Rev. J. A. Owen

Secretary—Mrs. Clay, Scarborough Lawn

Treasurer—Rev. T. Wolseley Lewis, Garth Garmon

WESLEYAN DORCAS SOCIETY.

For the Benefit of the Poor of all Denominations.

Manager—Mrs. G. Caudle, 7, Northwick terrace

Treasurer—Mrs. C. Caudle, 3, Clare terrace

Secretary—Miss R. B. Price, St. George's house

SOCIETY FOR PREVENTION OF CRUELTY TO ANIMALS.

OFFICES—11, ST. GEORGE'S PLACE.

Chairman of Committee—J. S. Christie, 10, Pittville parade
Treasurer and Secretary—Capt. A. Ryves, 11, St. George's place

Complaints of cruelty should be addressed to the Society's Secretary, or particulars left at the Police Station, or at the Office of the Society.

COMMITTEE FOR THE REFORMATION OF JUVENILE DELINQUENTS.

Hon. Treasurer—W. N. Skillicorne, 9, Queen's parade
Hon. Secretary—

The objects of this Committee, acting in co-operation with that instituted for the County, will be found fully explained in the notice of the latter already printed—see p. 108 *ante*.

CHELTENHAM LOAN FUND.

OFFICE—SAVINGS' BANK, RODNEY TERRACE.

The object of this Society is to advance sums of Money, from £1 to £15, as Loans, to small tradesmen and the labouring classes generally, being properly recommended.

Trustees—Lieut.-Col. Hodson, Capt. Rees-Philipps

Treasurer—J. S. Philipps

Clerk—H. Waite, 5, Bath street, near Cambray

CHURCH OF ENGLAND YOUNG MEN'S SOCIETY.

ROOMS—16, CLARENCE STREET.

The Committee consists of 12 Lay Members and Officers of the Society.

Patron—Lord Bishop of the Diocese *President*—The Rector

Vice-Presidents—Incumbents of the Cheltenham Churches, being Members of the Society, and the Churchwardens of the Parish Church

Hon. Secretaries { Rev. T. K. Allen, 12, Rodney terrace
 { F. F. Wheeler, Devonshire street

Treasurer—G. M. Kite, Westcombe house

PUBLIC SCHOOLS.

CHELTENHAM COLLEGE.

BATH ROAD.—*Established, July 28th, 1841.*

Visitor—Right Rev. the Lord Bishop of Gloucester & Bristol

THE COUNCIL:

President—The Right Hon. Earl of Redesdale

Life Members—Right Hon. Earl Bathurst; Right Hon. Lord Northwick; Right Rev. the Lord Bishop of Winchester; Right Hon. Sir M. E. Hicks-Beach, Bart., *M.P.*; Very Rev. H. G. Liddell, *D.D.*; Rev. W. H. Thompson, *D.D.*; Rev. B. Price, *M.A.*; Sir Henry James, *Q.C.*, *M.P.*; R. S. Holford, Esq.,; Lieut.-Gen. W. C. Napier; J. R. Yorke, Esq., *M.P.*

Triennial Members—Rev Canon Trye, *M.A.*, C. Pierson, Esq., C. Schreiber, Esq., *M.P.*, J. Walker, Esq., *M.A.*, Major-Gen. Sir Frederick Abbott, *C.B.*, John Poole Haines, Esq., Capt. Sir H. Whatley Tyler, *R.E.*, H. H. Hornby, Esq., J. T. Agg-Gardner, Esq., W. H. Gwinnett, Esq., Lieut.-Col. Geddes, M. Kempson, Esq.

Registrar—Rev. Canon Trye, Leckhampton rectory

Secretary—Mr. W. L. Bain, The College

Treasurers—County of Gloucester Bank

Principal—Rev. Herbert Kynaston, *D.D.*, Montpellier lodge

MILITARY AND CIVIL DEPARTMENT.

Head Master—E. A. A. Spencer, *M.A.*

JUNIOR DEPARTMENT.

Head Master—Rev. T. M. Middlemore-Whithard, *M.A.*,
Teighmore, Sandford road

THE COLLEGE MUSEUM is open to the public during College Term time every Tuesday from 2 till 5 p.m., but a private inspection may be obtained any other day upon previous application to the Honorary Curator.

PROPRIETARY SCHOOL,

CAMBRAY HOUSE.—*Established 1857.*

For the Sons of Gentlemen, between the Ages of 6 and 14 Years.

President—The Lord Bishop of Gloucester and Bristol

Vice-Presidents—Rev. Canon Bell, Rector of Cheltenham;

Rev. J. F. Fenn, Incumbent of Christ Church

Committee—Col. Brown Constable, L. Winterbotham, W.

H. Brodhurst, W. N. Skillicorne, J. Fallon, J. P. Haines,

J. L. Anley, Dr. Wilson

Treasurers—County of Gloucester Bank

Assistant Secretary—J. J. Palmer, Cambray house

Head Master—Rev. C. E. Lefroy Austin, *M.A.*, Clifton house

Second Master—Rev. W. Purton, *M.A.*

Assisted by other Masters.

CHELTENHAM GRAMMAR SCHOOL,
HIGH STREET,

Endowed by Richard Pate, in 1574, for the Education of
"Fifty Scholars at the least,"

Recently reconstituted on the Second Grade.

Children are admissible into this School at the age of Eight Years provided they can read and write. They are instructed in "Grammar, the Classics, and the Liberal Arts and Sciences" (Mathematical and Experimental, notably Chemistry), including all branches of Education qualifying them for the Universities, for Mercantile, and Commercial pursuits. The annual fees for the sons of inhabitants of Cheltenham will be fixed for Pupils by the Governors not below four guineas, inclusive for French and German, but not Greek. The number of Scholars is limited to 500. By the new Scheme the twelve new Governors will proceed to elect a Head-Master, who will enter on his duties in January, 1882

Trustees and Managers of the Endowment—The President and Senior Fellows of Corpus Christi College, Oxford

Head-Master—J. Style, M.A.

APPOINTED GOVERNORS IN 1881

By Corpus Christi College, for eight years—Rev. E. Robertson, W. Little, W. L. Newman, W. Esson; *by Cheltenham Corporation, for six years*—J. B. Winterbotham, Neale Bubb, T. Whittard, the Mayor *ex-officio*; *by the Magistrates, for five years*—Capt. Welch, R.N., W. H. Gwinnett; *by Parents of Pupils, for five years*—H. Taylor, H. Jessop.

CHURCH OF ENGLAND TRAINING SCHOOLS,

COLLEGE FOR MALE STUDENTS, SWINDON ROAD.

Masters and Mistresses are trained in this Institution for any part of the United Kingdom, upon Scriptural, Evangelical, and Protestant principles, in accordance with the Articles and Liturgy of the Established Church.—*Established 1847.*

Principal—Rev. R. M. Chamney, M.A.

Vice-Principal—E. W. Brereton, M.A.

Assistant Masters—W. G. Baker, A.K.C., J. Gill, C. H. King, and T. Lyon

FEMALE DEPARTMENT, ST. MARY'S HALL.

Lady Superintendent—Miss Reynolds

Honorary Secretaries } Rev. E. Cornford, Etchowe, Lansdown road
J. Martin, 2, New square, Lincoln's Inn

Treasurer—W. Middlemass, Marchmount

CHELTENHAM LADIES' COLLEGE

BAYS HILL.—*Established 1854.*

INCORPORATED FEBRUARY 18TH, 1880.

Chairman of the Council—Rev. Canon Barry, D.D.*Lady-Principal*—Miss Beale, School house*Secretary*—E. W. Breerton, M.A., Training College*Treasurer*—The Gloucestershire Banking Company*Solicitors*—Messrs. Winterbotham, Bell and Co.

PARISH CHURCH BOYS' SCHOOL,

DEVONSHIRE STREET.—*Established 1713.*

Supported by Voluntary Contributions.

COMMITTEE :

Ex-officio—Rev. Canon Bell, and the Curates appointed by him, together with the Churchwardens*Elected*—C. Marshall, *Treasurer* ; W. H. Gwinnett, Baron De Ferrieres, M.P., Rev. R. M. Chamney, W. Gardner, W. Wright, F. J. Shirer*Master*—F. F. Wheeler, School house

A small endowment from property left by Lady Capel is expended in Clothing and Prizes for the Boys.

CHELTENHAM SCHOOL OF ART,

CLARENCE PARADE.

Established 1852, in connection with the Science and Art Department, South Kensington, for affording instruction at moderate fees, in branches of Drawing, Painting, Perspective, Modelling, &c,

President—Charles Wilson, Glendoran House*Hon. Secretary*—J. Middleton, Westholme*Treasurer*—John Haddon, 1, Wellington Square*Head Master*—C. Stuart Millard, 2, York Villas, Bays Hill

There are both Morning and Evening Classes, and an Annual Examination and award of Medals and Prizes, supplemented by a system of Local Prizes.

GIRLS' TRAINING AND INDUSTRIAL
INSTITUTION.

46, WINCHCOMB STREET.

This Institution is intended to train respectable Girls for Domestic Service.

Managing Committee—Mrs. Handley, Miss Luscombe, Miss Arbuthnot, Miss Bernard.*President*—Rev. Canon Bell, D.D.*Treasurer*—J. S. Phillipps *Secretary*—Rev. S. E. Bernard*Resident Matron*—Miss Green

CHELTENHAM GENERAL RAGGED SCHOOL,
MILSOM STREET.

For Children under Twelve Years of Age, whose parents are too poor, to pay for their Education. The Boys, besides a plain Education based upon religious principles, are taught Shoemaking and Tailoring; the Girls, Sewing and Laundry work.

Hon. Secretary—Samuel Fry, Kilchberg Villas
Acting Treasurer—J. S. Philipps, Eldersfield, Hale's road
Mistress—Miss Clarke

NATIONAL AND OTHER SCHOOLS.

THE NATIONAL SCHOOLS, which were formerly conducted on a principal of union, to which the several Church Districts contributed their quota of support, are now each attached to one or other of the Churches, and are maintained by the congregation worshipping in such particular Church, were an annual public collection is made for the support of the School: and donations and subscriptions are received for the same object by the respective Ministers.

PARISH CHURCH BOYS' SCHOOLS (see page xxii).

PARISH CHURCH SCHOOLS for Girls and Infants, near St. James's Square.

Treasurer—The Rector

Mistress of Girls' School—Miss Fairbrother. *Assistant*—Miss Langton

Mistress of Infant School—Miss Cadogan. *Assistant*—Miss Smith

An Invalid Kitchen is connected with these Schools—where, as opportunity offers, the elder Girls are instructed in Cooking

TRINITY CHURCH SCHOOLS, Sherborne Street.

Master—Mr. Hamer

Mistress—Mrs. Dye

Mistress of Infant School (Fairview) — Mrs. Walker

ST. JAMES'S CHURCH SCHOOLS, Great Norwood Street.

Treasurer—J. J. Tattam, Esq., Devonshire house

Head Master—Mr. C. Rickard *Head Mistress*—Miss Williams

Mistress of Infant School—Miss Robins

ST. JOHN'S CHURCH SCHOOL, Albion Street.

Master—Mr. Weaver

Mistress—Miss Vickers

Mistress of Infant School—Mrs. Jones

ST. PAUL'S CHURCH SCHOOLS.

Mistress of Girls' School—Miss Ross

Mistress of Infant School—Miss Smith

CHRIST CHURCH SCHOOLS,

Hon. Secretary—Rev. J. C. May. *Treasurer*—G. J. Blatchley, Esq.

Master—Mr. Biffen *Mistress*—Miss Maskelyne

Mistress of Infant School—Miss Kendrick

ST. PETER'S PAROCHIAL AND INFANT SCHOOLS,
Waterloo Street.

ST. LUKE'S CHURCH SCHOOLS, Bath Road.

Master—Mr. Cooke *Mistress*—Miss Williamson

Mistress of Infant School (Naunton)—Miss Cranmer

ST. MARK'S CHURCH SCHOOLS.

Treasurer—Rev. G. P. Griffiths, Hillfield

ALL SAINTS' CHURCH SCHOOLS, York Rooms.

Mistress of Girls'—Miss Soundy *Mistress of Infants'*—Miss Large

SS. PHILIP AND JAMES' CHURCH SCHOOLS.

Master—Mr. Fenning *Mistress*—Miss Griffiths

Infants' Mistress—Miss Reading

CHURCH OF THE HOLY APOSTLES' SCHOOLS.

Master—Mr. J. Strickland *Mistress*—Miss South

Mistress of Infant School—Miss Rigsby

CHELTENHAM BRITISH SCHOOLS, Dunalley Street.

Chairman—Mr. Whitbread

Treasurer—J. Downing, 135, High street

Secretary—J. Lea, 5, Suffolk lawn

Master—Mr. C. Hayward *Mistress*—Miss E. J. Brown

Mistress of Infant School—Miss M. E. Morris

HIGHBURY BRITISH SCHOOLS, Grosvenor Street.

President—Rev. J. Morell Blackie, LL.B.

Treasurer—Mr. R. Gordon *Secretary*—Mr. A. C. Nicholls

Master of Boys' School—Mr. Preston

Mistress of Girls' School—Miss Cliff.

Mistress of Infant School—Miss Cullen

BETHESDA WESLEYAN SCHOOLS, Great Norwood Street.

Master—Mr. Cottrell

BAKER STREET BRITISH SCHOOLS.

Chairman—W. N. Skillicorne, Esq., 9, Queen's parade

Treasurer—R. O. Paterson.

Other Day or Sunday Schools are attached to most of the other Churches and Chapels, for the instruction of the Children of their respective Congregations.

CHURCH OF ENGLAND ZENANA MISSIONARY SOCIETY.

ST. LUKE'S ASSOCIATION.

President—Rev. J. A. Aston, 2, Lansdown crescent

Secretary and Treasurer—Mrs. J. M. Maynard, Martinville

CHELTENHAM LIBRARY,

5, ROYAL CRESCENT.

President—Rev. F. Poynder, M.A., 16, Lypiatt terrace

Librarian—Mr. J. T. Presley

CHELTENHAM NATURAL SCIENCE SOCIETY.

ESTABLISHED 1878.

President—Dr. T. Wright, F.R.S., St. Margaret's terrace

Treasurer—Col. Basevi, Elm Lodge, Prestbury

Secretary—E. Wethered, Esq., 5, Berkeley Place.

The Society holds its meetings at the Assembly Rooms on the third Thursday in the month from October to April inclusive at 7.30 p.m.

CHELTENHAM DEBATING SOCIETY.

ESTABLISHED 1879.

President—Rev. James A. Owen, M.A.

Meets in the Assembly Rooms every Tuesday Evening, at Eight o'clock, from October to April, inclusive. For Rules, &c., apply to the Hon. Secretary, Mr. G. H. Williams, 5, Ormond Chambers, Promenade.

—o—

NEWSPAPERS PUBLISHED IN CHELTENHAM.

CHELTENHAM CHRONICLE AND PARISH REGISTER (Conservative), established 1809. Published on Tuesday. 3d.
Office: 27, Clarence Street.

CHELTENHAM LOOKER-ON (Conservative). Saturday. 3d.
1833. 2, Montpelier Street.

CHELTENHAM FREE PRESS (Radical). Saturday. 1d.
1834. 9, Clarence Street.

CHELTENHAM EXAMINER (Liberal). Wednesday. 3d.
1839. 9, Clarence Street.

CHELTENHAM MERCURY (Neutral). ... Saturday. 1d.
1855. 5, Grosvenor Street.

CHELTENHAM EXPRESS (Conservative). Saturday. 1d.
1866. 371, High Street.

RELIGIOUS AUXILIARY SOCIETIES.

SOCIETIES.	TREASURERS.
Christian Knowledge Society	C. H. Wilson
Diocesan Association for Church and School Extension	} Rev. W. H. Hutchinson
Additional Curates' Aid	
<i>(Secretary for Cheltenham—Rev. F. Poynder)</i>	
Propagation of the Gospel in Foreign Parts	Rev. Canon Trye
National Society	
<i>(Subscriptions for the above received at Mr. New's, North Street.)</i>	
Church Missionary Society	Rev. C. Gibson
London Missionary Society	Rev. J. Bevan
London City Mission	Miss Arbuthnot
Irish Society	Miss Radcliffe
Irish Church Missions	Rev. J. H. Shaw
South American Missions	R. H. G. Wilson, Esq.
Wesleyan Missionary Society.. ..	Mr. G. Veare
Church Pastoral Aid Society	Miss Cumming
Colonial and Continental Church Society	Mrs. Symonds
Religious Tract Society	} J. J. Tattam, Esq.
British and Foreign Bible Society	
Promoting Christianity amongst the Jews	Miss M. A. Cumming
Protestant Reformation Society	Capt. H. B. Kelley
Turkish Mission Aid Society	
Shipwrecked Mariners' Society	
Missions to Seamen	Capt. Tickell
Royal National Life-Boat Institution	Ditto
Soldiers' Friend and Army Scripture Readers' Society.. ..	} Miss Whish
Naval and Military Bible Society	
Operative Jewish Converts' Institution	Rev. S. E. Bernard
Church Education for Ireland	Miss Radcliffe
Waldensian Missions in Italy	Mrs. Handley
<i>(Subscriptions for the above and several other Societies received at Mr. Witchell's, Bible Depot, 4, Clarence Street.)</i>	

FEMALE EDUCATION IN THE EAST.

Patroness—Countess of Ducie

Vice-Patroness—Baroness de Ferrieres

Committee;

Mrs. Bell, The Rectory	Mrs. J. Fenn, Christ Ch. Lodge
Mrs. Schreiber, Roden House	Miss E. Watson, 6, York Ter.
Miss Stokes, Tyndale House	Mrs. Handley, Leslie Lodge

PUBLIC AMUSEMENTS.

ASSEMBLY ROOMS.

Proprietors—A Joint Stock Company
Solicitor and Secretary—B. Jones, Esq., Cambray
Lessee—Mr. E. Shenton

THE ASSEMBLY ROOMS SUBSCRIPTION BALLS

commence in December and are continued through the Winter Season every Monday evening up to Lent; being regulated by the following Committee of the Subscribers:—

J. T. Agg-Gardner, Esq.,

Chairman

Capt. Sumner

G. T. Bolton, Esq.

W. Watson, Esq.

T. P. W. Butt, Esq.

Col. Thoys

Major W. A. Hill

E. Meyricke, Esq.

E. Thompson, Esq.

C. N. Dodson, Esq.

Capt. R. C. Lynch-Staunton

Arthur Agg-Gardner, Esq.

R. Rawlinson, Esq.

Dept-Surg.-Gen. Corbyn

CHELTENHAM AND GLOUCESTERSHIRE CLUB, ASSEMBLY ROOMS.

COMMITTEE OF MANAGEMENT:

Chairman—Capt. Searle

Vice-Chairman—J. S. Christie, Esq.

Hon. Secretary—Lieut.-Gen. Knox

Major-Gen. Norman, C.B., Col. Agg, J. T. Agg-Gardner, Esq., W. N. Skillicorne, Esq., E. Carrington Esq., Capt.

Searle, Col. Dillon, Major-Gen. Christie, Col. Harrison, W.

H. Gwinnett, Esq., Lieut.-Gen. Vanrenen

Annual Subscription £3 3 0 | Monthly Subscrip. £0 10 6

Members are elected by ballot. The affairs of the Club are under the direction of a Committee of Management.

THE NEW CLUB, PROMENADE.

Trustees—Sir Brook Kay, Bart., John Graham Rodger, Esq., James Tynte Agg-Gardner, Esq.

COMMITTEE OF MANAGEMENT:

Chairman—Col. G. Holmes

Vice-Chairman—G. Dashwood Wilkins, Esq.

Hon. Treasurer—George Rogers, Esq.

G. Neville Wyatt, Esq., Major-Gen. H. Shewell, Major-Gen.

J. L. Elgee, R.A., Dep.-Surg.-Gen. J. C. Corbyn, Lieut.-

Col. J. Geddes, Capt. S. R. Buckle, Col. Percy Theobald,

Col. F. B. Foote, R. A. Lidwill, Esq., James McLachlan,

Esq., Rear-Admiral J. B. Willoughby, Major-Gen. A. J. M.

Rainey.

The Committee meet on Thursdays at 3.30 o'clock.

Entrance Fee, £10; Annual Subscription, £4

Secretary—Lieut.-Col. Nugent Macnamara

CONSERVATIVE CLUB,

ALBION STREET, ESTABLISHED 1880.

President—W. H. Gwinnett, Esq., Gordon cottage*Treasurer*—R. Ticehurst, Esq., Essex place*Secretary*—G. M. Kite, Westcombe house

Annual Subscription from Five Shillings to One Guinea.

REFORM CLUB,—ST. GEORGE'S PLACE.

President—Mr. L. Baker *Manager*—

MASONIC LODGES.

THE FOUNDATION LODGE, No. 82.

Mr. F. Ticehurst, *W.M.* Mr. C. S. Atkins, *Secretary*
J. Walker, Esq., *Treasurer*

This Lodge meets at the Masonic Hall, Portland street, on the 4th Wednesday in every month (July and August excepted) at 5.30 p.m.

ROYAL ARCH CHAPTER.

The Royal Arch Chapter of Unanimity (attached to the Foundation Lodge, No. 82).

Mr. Edgell, *M.E.Z.* Mr. F. Ticehurst, *E.*
J. Brook-Smith, Esq., *Treasurer*

The Chapter meets at the Masonic Hall on the 2nd Thursday in March, June, October, and December, at 5.30 p.m.

THE ROYAL UNION LODGE, No. 246.

Mr. Felton, *W.M.* Mr. Butler, *Secretary*
Mr. Balcomb, *Treasurer*

This Lodge also meets at the Masonic Hall, Portland street, on the 3rd Wednesday in every month.

THE CHELTENHAM AND KEYSTONE LODGE OF MARK MASTER MASONS also meets Once a Quarter—first Thursday in February, May, July, and November; and THE COTTESWOLD ENCAMPMENT OF MASONIC KNIGHTS TEMPLAR is held at the Masonic Hall on the 1st Wednesday in February, April, October and December.

CHELTENHAM SAVINGS' BANK,

ESSEX PLACE, RODNEY TERRACE—Established Oct. 1, 1818,
and certified under the Act of 1863.

Open every Tuesday, Wednesday, Thursday, and Saturday, from 11
till 2 o'clock; and on Saturday Evenings from 6 to 8 o'clock.

President—Right Hon. Lord Sherborne

Trustees—Rev. Canon Trye, Rev. H. Griffiths, W. N. Skillicorne,
Lieut.-Col. Hodson, J. S. Philipps, Major Shawe,
J. J. Tattam, T. T. Tyers, Rev. J. T. C. Saunders, John
Walker.

Treasurer—J. G. Strachan *Auditor*—A. Lewis

Secretary and Actuary—J. Rees-Philipps

CHELTENHAM HORTICULTURAL SOCIETY.

Treasurer—W. N. Skillicorne, 9, Queen's parade

Secretary—Mr. H. J. Cochrane, 27, Clarence street

The Exhibitions of this Society for 1883 will take place in May,
June, and September.

CHELTENHAM MUSICAL SOCIETY.

Established as the Cheltenham Philharmonic, May 21, 1856.

President—J. T. Agg-Gardner

Treasurer—W. R. Smith, M.D., F.R.S. Edin., Bayshill villa

Hon. Secretary—Capt. Daubeny, 17, Pittville villas

Conductor—A. E. Dyer, Mus. Doc., Oxon, Malcolm ghur

CHELTENHAM QUARTETT SOCIETY.

ESTABLISHED 1877.

Hon. Secretary—Rev. M. A. Smelt, Hea'h lodge

CHELTENHAM AMATEUR PHOTOGRAPHIC
SOCIETY.

President—Col. Dawson, C.B. *Treasurer*—J. Bull

Hon. Secretary—C. E. F. Nash, Glenfall lawn

Objects of the Society—Evening Meetings in the Winter Months
at the Savings' Bank, Exchange of Photographs by the Members,
Photographic Excursions in the Summer.

SPAS.

MONTPELLIER GARDENS AND SPA—Limited Liability Com-
pany—*Lessee*, Mr. Sweeting

PITTVILLE SPA *Lessee*, Mr. J. McAlpine

CAMBRAY SPA *Proprietor*, W. Ruck

The above Spas are open for drinking the Waters daily throughout
the Summer, from six a.m. to six p.m.; and during the Winter
from daylight till dusk. Public entertainments occasionally take
place at two of them, particulars of which are generally advertised
in the Newspapers of the Town.

INCORPORATED COMPANIES.

CHELTENHAM GAS COMPANY.

CENTRAL OFFICES — 351, HIGH STREET.

Incorporated by Act of Parliament, April 6th, 1819, continued by Act June 23rd, 1856, and August 6th, 1872.

CAPITAL, AS YET ISSUED—£110,000.

Directors—W. N. Skillicorne, J. Fallon, W. H. Gwinnett, J. Lea, W. Jordan, E. Russell, and T. Plant

The Directors meet on the Friday after the First Monday in every Month, and on the Friday fortnight following, at the Central Offices, High street.

Solicitors—F. and E. Griffiths, 2, Crescent place

Manager—Mr. Paterson, Gas Works, Gloucester road

Assistant Manager—Mr. Coombs

Cashier—Mr. W. Brown, Central Offices, High street

PLOUGH HOTEL COMPANY (LIMITED).

CAPITAL £31,000, SHARES £10 EACH.

Managers — A Board of Directors

Chairman—J. T. Agg-Gardner

Vice-Chairman—W. H. Gwinnett

Solicitor—A. D. G. Palmer, Essex House

Secretary—Mr. H. J. Cochrane

MONTPELLIER GARDENS COMPANY (LIMITED).

SHARES £10 EACH.

Lessee—Mr. Sweeting

Solicitors—Winterbotham and Bell

Secretary and Manager—Mr. Maxfield, Montpellier Baths

MONTPELLIER ROTUNDA COMPANY (LIMITED).

SHARES £10 EACH.

Lessee—Mr. Pollock

Solicitors—Winterbotham and Bell

Secretary—Mr. Toone, Montpellier Exchange

WINTER GARDEN AND SKATING RINK COMPANY.

Bankers—Worcester City and County Company

Solicitors—Brydges and Mellersh

Manager—Mr. Adams

COLLEGE BOARDING HOUSE COMPANY (LIMITED).

Solicitors—Ticehurst and Son, Essex Place
Secretary—Mr. W. L. Bain, Cheltenham College

BILLIARD ROOMS.

Cheltenham & Gloucestershire Club Rooms, High street;
 The New Club, Promenade; Plough Hotel; Cotswold Rooms,
 Portland street; Montpellier Rotunda, F. Wright; Queen's
 Hotel; Lamb Hotel; Royal Hotel; Fleece Hotel; Con-
 servative Club, 1, Albion street; Reform Club, St. George's
 place.

GOVERNMENT OFFICES.

CHELTENHAM COUNTY COURT, REGENT STREET.

Judge—Charles Sumner, Esq.

Registrar and High Bailiff—C. F. Gale, County Court Office

The Judge usually holds his Court on the First and Third Fridays
 in each Month—September excepted, and on such other days as the
 business to be disposed of appears to require.

THE HIGH COURT OF JUSTICE.

District Registrar, Cheltenham—C. F. Gale, County Court Office

INLAND REVENUE OFFICE,

2, BENNINGTON STREET.

Supervisor—Mr. Vahey, 4, Dovedale villas

Officers—J. Broom, 11, Northfield terrace; J. Taylor, 20,
 Imperial square; J. Blount, 2, Gloucester villas; T. Doyle,
 St. Paul's street north

STAMP OFFICE.—ORMOND PLACE.

For the Sale of every description of Law, Commercial, and other
 Stamps, and for the issue of Dog, Game, and other Licenses.
 Open from Ten till Four o'clock, Saturday excepted, when it closes
 at One p.m.

Distributor—G. H. Williams

CHELTENHAM POST OFFICE, PROMENADE.

Surveyor, G.P.O. (S. Wales District,)—Francis Freeling,
Chepstow.

Postmaster—A. J. Vinall.

ARRIVALS.	Delivery Com- mences.
London, West of England, and South Wales ..	7·0 A.M. First Delivery
Birmingham, North of England, and Scotland (<i>Night Mail</i>)	
Andoversford, Northleach, Winchcomb, Prestbury, Cleeve Hill, and Winchcomb	11·30 a.m. Second Delivery
London, Gloucester, Cirencester, and Ireland ..	
London, Windsor, Maidenhead, Reading, Oxford, Swindon, Stroud, &c. (<i>Day Mail</i>)	3·0 P.M. Third Delivery
Birmingham, Bristol, Gloucester, Tewkesbury, Bath, Worcester, Malvern, &c. (<i>Day Mail</i>) }	
Birmingham, Worcester, London, Bristol, Glou- cester, Bath, and Ireland	7·15 P.M. Fourth Delivery

For the First Delivery, which includes the Local Post, Letters should be posted before 6 a.m. For the Second, before 11·0 a.m. For the Third, before 2 30 p.m. For the Fourth, before 7 p.m.

DEPARTURES.	Without ex- tra charge.
Bristol, Bath, Berkeley, Stonehouse (Glos.) Glou- cester, Dursley, Wotton-under-Edge, and West of England	3·15 a m.
Charlton, Andoversford, Northleach, Winchcomb, Cleeve Hill, and Prestbury	5·0 a.m.
*London, Stroud, Reading & Gloucester (<i>Day Mail</i>)	10·20 a.m.
*Gloucester, Bristol, and Bath (<i>Day Mail</i>)	11·30 a.m.
*Birmingham, Worcester, Malvern, and Tewkesbury (<i>Day Mail</i>)	12·20 p.m.
*London, Swindon, Oxford, and Cirencester (<i>Day Mail</i>)	1·30 p.m.
*Prestbury and Winchcomb (<i>Day Mail</i>)	2·30 p.m.
*London and Gloucester	5·15 p.m.
Birmingham, North of England, Ireland, & Scotland (<i>Night Mail</i>)	7·15 p.m.†
London, East & West of England, Gloucester, South Wales, Bristol, and Bath (<i>Night Mail</i>)	9·45 p.m.
London and North of England	{ <i>Sundays,</i> 7·15 p.m.†
East and West of England and South Wales	{ <i>Sundays,</i> 6·30 p.m.

* Sundays excepted.

† Or with additional stamp 8·0 p.m., to be handed to Clerk at counter except Sunday night, when they are posted in ordinary box.

ON SUNDAYS there is only one Delivery. Postage stamps may be obtained, Telegrams are received and sent, and Letters may be registered from 7 till 10 a.m., when the Office is closed for the remainder of the day. Telegrams are also received and sent between 5 p.m. and 6 p.m.

BRANCH RECEIVING HOUSES AND TOWN PILLAR LETTER BOXES.—Letters are despatched from these to the Chief Office in time for the principal despatches on week days, but on Sunday only one Collection is made at 5.30 p.m. from Pillar Boxes, and from Montpellier, High Street, Tivoli, and St. Mark's Receiving Houses.

REGISTERED LETTERS.—Letters intended to be registered must be presented at the office at least *half-an-hour* before the closing of the box for the mail by which they are to be forwarded, and before 9 p.m. if intended for the Mails despatched during the night. The fee is *twopence*, which, together with the postage, must be paid in advance. All letters containing money or other articles of value must be registered. By payment of an extra fee of 4d., letters can be registered up to closing of the letter box. Postal Orders are issued and paid at the General Post Office up to 9 p.m. week days.

MONEY ORDER AND SAVINGS' BANK BUSINESS is transacted at the General Office, and at 73, High Street (until 8 p.m. at this office only on Fridays and Saturdays), the Montpellier; 244, High Street, Great Norwood Street, St. Mark's, and Pittville Receiving Offices, from 9 a.m. to 6 p.m.; and Telegrams may be sent from Pittville and St. Mark's. The Public must furnish in writing the full particulars of every Order required.

RATES OF POSTAGE ON INLAND LETTERS, to be prepaid, are as follows:—

For a letter not exceeding 1 oz.	1d.
exceeding 1 oz. but not exceeding 2 oz.,	1½d.
“ “ 2 oz.	4 oz., 2d.
“ “ 4 oz.	6 oz., 2½d.
“ “ 6 oz.	8 oz., 3d.
“ “ 8 oz.	10 oz., 3½d.
“ “ 10 oz.	12 oz., 4d.

A letter exceeding the weight of 12 oz. is liable to a postage of 1d. for every ounce, beginning with the first ounce. A letter, for example, weighing between 14 and 15 ounces must be prepaid fifteen-pence.

A letter posted unpaid is chargeable on delivery with double postage; and a letter posted insufficiently prepaid is chargeable with double the deficiency. On re-directed letters the charge for re-direction is the same whether prepaid or collected on delivery.

No letter may exceed the dimensions of one foot six inches in length, nine inches in width, and six inches in depth.

INLAND BOOK POST.—Book Packets containing any number of Books, Pamphlets, Maps, or Prints, and any quantity of Paper, Vellum, or Parchment (to the exclusion of Letters whether sealed or open),

may be forwarded by Post within the United Kingdom at the rate of a $\frac{3}{4}$ d. for every 2 ozs., but must not exceed 5 lbs. in weight. Size the same as for Letters.

NEWSPAPERS, BOOKS, AND OTHER PUBLICATIONS TO THE COLONIES OR FOREIGN COUNTRIES, must have a postage stamp or stamps affixed, according to the rates set out in the *British Postal Guide*.

NEWSPAPERS are circulated by Post in the United Kingdom for a Postage of One Halfpenny each, if registered at the General Post Office as a Newspaper.

TELEGRAPH OFFICE open from 7 a.m. to 10 p.m. week days; and from 7 a.m. to 10 a.m., and from 5 p.m. to 6 p.m. Sundays; and at any other hour upon payment of special fees.

FOREIGN AND COLONIAL MAILS,

With Dates of Despatch from Cheltenham.

FRANCE, BELGIUM, GERMANY, ITALY, RUSSIA, DENMARK, SPAIN, GIBRALTAR, *viâ France*, HOLLAND, SWEDEN, SWITZERLAND, &c., 1'30 p.m. and 9'45 p.m. daily, except Sundays.

E. INDIES, EGYPT, &c., *viâ Brindisi*, every Friday, 1'30 p.m. *

CHINA CEYLON, } *viâ French Packet* every alternate Friday,
SINGAPORE, &c., } at 1'30 p.m.

Ditto

} *viâ Brindisi*, every alternate Friday, at
1'30 p.m.

AUSTRALIA and

TASMANIA,

NEW SOUTH WALES

and NEW ZEALAND,

} The dates and routes are so various that
enquiry should be made at a Post Office
according to the Colony required.

WEST INDIES and PACIFIC (*except Honduras*, which is every fourth Thursday and Saturday), on the 1st and 16th of every month; unless these dates fall on Sunday, then the following day.

CAPE OF GOOD HOPE AND NATAL, every Thursday, at 9'45 p.m.

MEXICO, 1st of each month, *viâ Southampton*; and 9th of each month, *viâ Liverpool*, unless that date falls on Sunday, then the following day. 18th and 19th each month by *French Packet*, and every Tuesday, Thursday and Saturday, *viâ New York*.

BRAZIL, *viâ Southampton*, 8th, 23rd, and last day of each month; unless that date falls on Sunday, then the following day. Also 3rd and 18th, by *French Packet*.

BUENOS AYRES, *viâ Southampton*, 8th and 23rd of each month. 3rd and 18th by *French Packet*.

MADEIRA every Thursday at 9'45 p.m.

MADEIRA AND WEST COAST OF AFRICA, every Friday before 7.15 p.m.

* The *French Packet* for China, &c., goes one week, and the *Brindisi* mail the following week.

CANADA, by *Canadian Packet*, every Thursday, at 7·15 p.m., and by United States, every Tuesday and Saturday, at 7·15 p.m.
 UNITED STATES OF AMERICA, every Tuesday, Thursday, and Saturday, at 7·15 p.m.

TENERIFFE, every Friday, before 1·30 p.m.

LETTERS FOR WARM CLIMATES NOT TO BE SEALED WITH WAX.—The practice of Sealing Letters for the East and West Indies, and other warm climates, with Wax is attended with much inconvenience, and frequently with serious injury to the Letters, in consequence of the melting of the wax, and adhesion of the Letters to each other.

ARTICLES WHICH MAY NOT BE SENT BY POST.—Letters or Packets containing any of the following inclosures, cannot be forwarded through the Post Office, *viz.*, any Glass or Glass Bottle, any Razor, Scissors, Knife, Fork, or other sharp or pointed Instrument; any Leeches, Game, Fish, Flesh, Fruit, Vegetable, or other perishable substance; any Bladder, or other vessel containing liquid; or any Article, Matter, or Thing whatsoever, which might, by pressure or otherwise, be rendered injurious to the Officers of the Post Office, or to the contents of the Mail Bags.

Letters containing Coin, Jewellery, or Watches, cannot, even if Registered, be sent to any foreign country comprised in the Postal Union.

R A I L W A Y S .

CHELTENHAM BRANCH OF THE GREAT WESTERN.

STATION—St. James's Square.

Opened October 23, 1847.

Superintendent — Mr. D. Cooke.

The Up Day Mail Trains for London leave Cheltenham at 10·50 a.m. and 1·55 p.m., and the Night Mail at 11·55 p.m.; and London for Cheltenham at 10·15 a.m., 6·30 p.m., and 9 p.m.

Besides these there are three or four other Trains to and fro, which leave at intermediate hours. There are also Short Trains daily between Gloucester and Cheltenham, at hours intermediate to those of the passing and re-passing of the Long Trains.

BANBURY AND CHELTENHAM RAILWAY,

GREAT WESTERN STATION—St. James's Square.

Opened to Bourton-on-the-Water, 1882.

Manager—G. C. Grover.

BRISTOL, GLOUCESTER, AND BIRMINGHAM.

STATION—Queen's Road, Lansdown.

Opened to Birmingham June 24, 1840; to Bristol, July 8, 1844.

Superintendent—Mr. J. V. Bendall.

All the trains from Bristol to Birmingham and from Birmingham to Bristol stop at the Cheltenham Station. The Time Tables for all these are generally to be seen at any of the Coach Offices, Hotels, and Libraries of the Town.

BUILDING SOCIETIES AND LOAN FUNDS.

Of these Associations, formed and established in conformity with provisions of Acts of Parliament applicable thereto, there are several in Cheltenham.

The following are the principal ones:—

Cheltenham and Gloucestershire Permanent Building Society.

—Solicitor: Walter Jessop. Manager: Mr. H. J. Moore,
Offices: Clarence Street

Cheltenham and East Gloucestershire Permanent Building Society.—Solicitors: Messrs. Ticehurst and Sons

County of Gloucester Benefit Building Society.—

Solicitor: J. W. Drew, 2, Promenade place. Secretary:
Mr. G. H. Williams, Stamp Office

County of Gloucester Loan Society, Essex place. — Sec-
retary: Mr. G. Rogers

TABLE OF DISTANCES.

FROM THE GREAT WESTERN RAILWAY STATION

	TO	YDS.*
The Plough Hotel	1020
Queen's Hotel	980
Parish Boundary, east end of the High Street	2063
Pittville Gates, in Winchcomb Street	1586
Parish Boundary, Prestbury Road	2353
Trinity Church, Portland Street	1366
Parish Boundary, near Pittville Bridge, Evesham Road	2232
Tewkesbury Road Bridge	1236
Bath Road, by the Montpellier Baths	1135
Thirlestaine House	1783
Old Bath Road, east end of Thirlestaine Road	2583
Bath Road, by the Norwood Arms	2349

FROM THE MIDLAND RAILWAY STATION

	TO	YDS.
Queen's Hotel	1716
Plough Hotel	2563
East end of Queen's Road	708
Montpellier Exchange	1383
High Street, by the Colonnade	2403
Bath Road, by High Street	2840
Parish Boundary, east end of the High Street	3606
Pittville Gates, in Winchcomb Street	3129
Parish Boundary, Prestbury Road	3869
Trinity Church, Portland Street	2850
Parish Boundary, near Pittville Bridge, Evesham Road	3720
Along Gloucester Road to Calcutta Inn	800
Tewkesbury Road Bridge	1550
Tivoli Place and Commercial Road to Thirlestaine House	1874
Old Bath Road, east end of Thirlestaine Road	2674

* Yards in a mile, 1,760.

TABLE OF FARES FOR CHAIRS AND CARRIAGES.

FARES FOR DISTANCE.	Wheel Chairs.	Fly & other Carriages, drawn by one Horse.		More than one Horse.
		One or Two Persons.	Three or more.	One or more.
Not exceeding $\frac{1}{4}$ mile	0 6
Beyond $\frac{1}{4}$ a mile, and not exceeding $\frac{1}{2}$	1 0
Beyond $\frac{1}{2}$ and not exceeding one mile	1 9
Any distance not exceeding one mile	1 0	1 6	1 6
Beyond 1 mile, and not exceeding $1\frac{1}{2}$ mile	2 0	1 6	2 0	2 3
Beyond $1\frac{1}{2}$ mile, and not exceeding 2 miles	2 6	2 0	2 6	3 0
Every other half mile commenced	0 6	0 6	0 6

FARES FOR TIME,

Within the Distance of Four Miles from the Centre Stone of Cheltenham.

Not exceeding one hour	1 6	2 6	2 6	6 0
Every other $\frac{1}{2}$ hour commenced beyond 1 hour	0 9	1 0	1 0	4 0

For Pony or Donkey Carts the Fares are one-third less than for one horse Flys.

** After One o'clock in the Morning, the Fares shall be increased one half more than the above Sums, until Six o'clock in the Morning.

Two Children under Ten Years of age, to be considered as ONE Passenger.

INSURANCE OFFICES.

- Accidental Life Assurance*, Mr. W. H. Horsley, 131, High street
Alliance Fire and Life, Messrs. Winterbotham and Bell, Essex place ;
Mr. J. M. Gabb, Essex place
Britannia Life, Messrs. Waite and Kite, 1, Ormond villas
Clerical, Medical, and General Life, Mr. Taylor, National Provincial
Bank
County Fire and Provident Life, Mr. E. H. Parsonage, Christ
Church House
Guardian Plate Glass Insurance,
Hand-in-Hand Fire and Life, Mr. R. J. Ticehurst, Essex place
Lancashire Fire and Life, Mr. W. J. Crawford, at the "Looker-On,"
Office
Law Union Insurance Company, Mr. C. J. Chesshyre, 56, Regent st.
Live Stock Insurance Company, Mr. G. H. Williams, Stamp Office
Liverpool and London, and Globe Insurance, W. H. Bridgewater,
57, Regent street ; Messrs. C. and M. Lane 17, Montpelier
street ; Mr. G. H. Williams, Stamp Office
London Assurance Corporation, J. Rees-Philipps, Essex place
London Union Fire and Life, Engall and Co., 1, Promenade
Manchester Fire, Mr. H. D. Humphris, 26, Promenade villas
North British and Mercantile Insurance, Mr. T. Furber, Queen's
circus.
Norwich Union Insurance, Messrs. Williams and Son, High street
Norwich and London Accidental, Mr. G. H. Williams, Stamp Office
Pelican Life, Mr. H. D. Humphris, 26, Promenade villas
Phoenix Fire, Mr. A. Paul, 94, High street ; Mr. C. J. Chesshyre,
56, Regent street
Plate Glass Insurance, Mr. W. H. Horsley, 131, High street
Queen Insurance, Mr. W. H. Horsley, 131, High street
Railway Passengers, against Accidents of all kinds, Mr. W. H.
Bridgewater, 57, Regent street
Reliance Mutual Life, Mr. J. W. Drew, 2, Promenade place
Royal, Mr. Alex. Shirer, Promenade buildings
Royal Exchange Insurance, Mr. F. Gale, County Court Office
Scottish Amicable Life, Mr. R. Wheeler, 2, Ormond place
Painswick road
Scottish Accident, Mr. W. A. Powell, Promenade rooms
Scottish Provident, Mr. J. Page, 12, Clarence square
Standard Life, Mr. A. Paul, 94, High street
Sun Fire, Mr. W. Jessop, Church street

ADVERTISEMENTS.

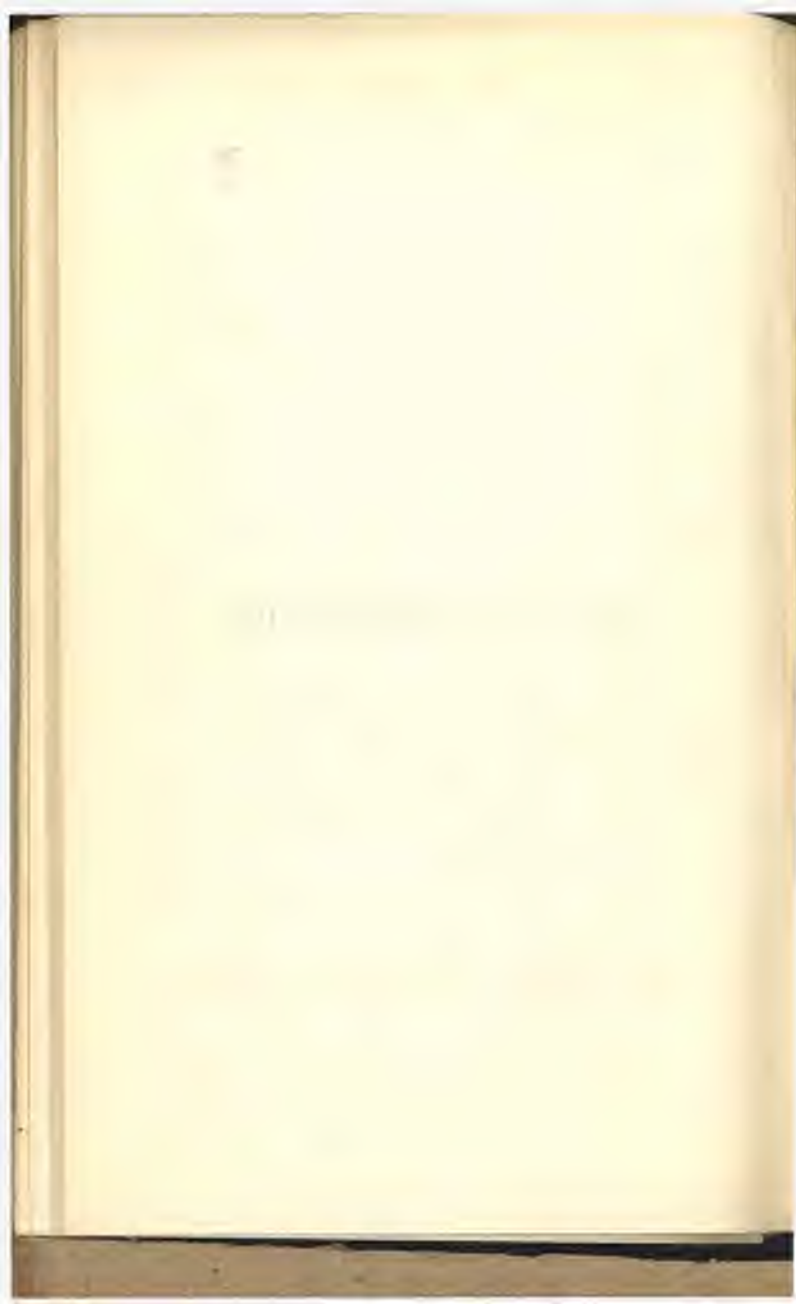

ADVERTISEMENTS.

LOCAL PUBLICATIONS

ON SALE AT THE OFFICE OF
THE CHELTENHAM LOOKER-ON.

Price 1s., or with Map 1s. 6d.,
THE

PICTORIAL GUIDE TO CHELTENHAM :

Containing a Description of the Town, with
an Account of its

SPAS & PLACES OF AMUSEMENT,

AND OF ITS

Colleges, Churches, and other Public Institutions.

Price Sixpence,

A Plan of the Town of Cheltenham,

SHOWING ITS

PRINCIPAL STREETS AND PUBLIC THOROUGHFARES.

Price One Shilling,

MAP OF THE ENVIRONS OF CHELTENHAM,

Reduced from the Ordnance Survey. The same Map, Colored, as

A HUNTING MAP,

For the Cotswold Country, with a Table of the Meets of the
Cotswold Hounds : Price 1s. 6d.

Price Two Shillings and Sixpence,

An Outline of the

GEOLOGY OF CHELTENHAM,

BY THE LATE

SIR E. I. MURCHISON, V.P.R.S., M.R.I.A.,

Augmented and Revised by H. E. Strickland, M.A., F.G.S.,
and J. Buckman, F.G.S.

Price One Shilling and Sixpence,

A BOTANICAL GUIDE TO THE ENVIRONS OF CHELTENHAM,

BY JAMES BUCKMAN, F.G.S.

Price Two Shillings and Sixpence,

The Abbey Church of Tewkesbury,

With a Description of its Plan and Architectural Peculiarities,

BY THE LATE J. L. PETIT, M.A.

Published every Saturday Morning, Price 3d.,
 THE
CHELTENHAM LOOKER-ON,
 A NOTE-BOOK OF
THE SAYINGS AND DOINGS
 OF
Social, Political & Fashionable Life,
 CONTAINING ALSO WEEKLY LISTS OF THE
ARRIVALS AND DEPARTURES,
 AND A SELECTION OF SUCH
LOCAL AND GENERAL INTELLIGENCE

As is calculated to interest the Residents and Visitors of
 Cheltenham as well as their Friends at a distance.

This popular little Paper has been now established nearly half a century, and has obtained the approval and support of the affluent and educated circles of Society to an extent wholly unexampled in the annals of the Provincial Press; having, through all the changes of time and vicissitudes of fashion, maintained its influence unimpaired, and commanded among the upper circles of Society a more extensive circulation than any other Newspaper published in Cheltenham. Nor will the reader find in any existing Journal of the district more authentic or earlier information relative to such matters as are likely to prove of general interest; while its notices of passing events, of the Educational and other Public Institutions, as well as of the Public Amusements of the Town, are uniformly dictated in a spirit of impartiality, and with every desire to preserve a faithful record of the Sayings and Doings of which the LOOKER-ON professes to take cognizance. Its form, and the hour of its publication, render it peculiarly eligible for the companionship of the breakfast table; while the character of its contents as peculiarly qualifies it for introduction into the drawing room.

The LOOKER-ON is published every Saturday Morning, at Nine o'clock, and is delivered at the residence of Subscribers as soon after as possible. An Edition is printed late on Friday Night for delivery by post in the surrounding Villages, coincidently with the delivery in the Town.

Advertisements, to ensure insertion, should be forwarded to the Office not later than Thursday.

Published by Henry Davies, 2, Montpellier Walk.

ENGALL, SANDERS, COX & PEARSON

ESTATE & HOUSE AGENTS,

Auctioneers, Surveyors & Valuers.

OFFICES:

THE CHELTENHAM AUCTION MART & PANTECHNICON,
No. 1, PROMENADE.

FURNITURE SALE ROOMS:

REGENT STREET (Corner of Ormond Place), PROMENADE.

SURVEYS OF LAND, BUILDINGS & SANITARY ARRANGEMENTS.

VALUATIONS FOR PROBATE, ADMINISTRATION,
OR SUCCESSION DUTY.

ENGALL, SANDERS & CO.,

Publish a REGISTER OF FURNISHED AND UNFURNISHED HOUSES, and other Properties, to be LET or SOLD, which is forwarded to Solicitors and other Professional Men; also to the Reading Rooms, Clubs, principal Hotels, and other Places of Public Resort, and will be sent gratuitously to any address, per post, or may be had Free on application at the Offices of ENGALL, SANDERS & Co.

GOODS OF EVERY DESCRIPTION WAREHOUSED.

AGENTS & SURVEYORS FOR THE COUNTY OF GLOUCESTER,
FOR THE "UNION" FIRE & LIFE INSURANCE OFFICE.

ESTABLISHED 1714.

GAWEN HARLE,
 AUCTIONEER & VALUER,
Estate & House Agent,
 16, *CAMBRAY & RODNEY TERRACE,*
 CHELTENHAM.

SALES BY AUCTION CONDUCTED WITH THE UTMOST PROMPTITUDE.

FREE LIST OF PROPERTIES,
 FOR SALE AND TO LET,
 POST FREE ON APPLICATION.

SUBSCRIPTIONS OBTAINED FOR CHARITABLE INSTITUTIONS

Accounts Recovered in Town or Country.

Agent to the Guardian Fire and Life Office. Established 1821.

ARTHUR WHITCOMBE,

Formerly of Coventry Street, London,

MANUFACTURER OF

Looking Glasses, Window Cornices,

PICTURE FRAMES & DECORATIVE FURNITURE,

PRINTSELLER, &c.

CLARENCE STREET, CHELTENHAM.

RE-GILDING, PICTURES REPAIRED & CLEANED.

Pictures, Glasses, &c, Removed and Warehoused.

T. B. WOODARD,

Late Woodard & Burt,

Fishmonger, Poulterer, & Dealer in Game,

3, MONTPELLIER AVENUE,

CHELTENHAM.

ALBERT BECKINGSALE,
 SHIRT MAKER,
 HOSIER AND GLOVER.

India Outfits. Boys' Goods.

111, HIGH STREET, CHELTENHAM,
 (Opposite the Plough Hotel.)

Established 1812.

R. G. BLACKWELL & CO.,
 SCULPTORS,
 Granite, Marble, Stone, & Monumental Works,
 BATH ROAD, CHELTENHAM.

Estimates and Designs free on application.

BUCKNELL'S
 PORK PIES

ARE THE BEST IN THE COUNTY.

Please Note the Address,—

4, WINCHOMB STREET.

FLETCHER & PALMER,
 Pharmaceutical Chemists,
 No. 12, MONTPELLIER AVENUE,
 CHELTENHAM.

C. L. SWEETING,
 Auctioneer, Surveyor,
 ESTATE & HOUSE AGENT,
 MONTPELLIER WALK, CHELTENHAM,
 Opposite Spa Place.

Valuations for Mortgages, Probate, or Transfer.
 Agent for the Queen Insurance Company.

MISS BARROW,
 DRESS & COSTUME MAKER,
 15, MONTPELLIER ARCADE,
 CHELTENHAM.

WAITE AND SON,
 349, HIGH STREET, CHELTENHAM,
 MANUFACTURING GOLDSMITHS, SILVERSMITHS, JEWELLERS,
 AND
 WATCHMAKERS.

Best Sheffield Electro-Plate,
 Of which an extensive Stock is kept, at Prices exceptionally moderate.
Repairs done promptly and skilfully on the Premises.
 Established over Half a Century.

JOHN DOBELL & CO.,

Appointed Wine Merchants to Her Majesty, July, 1838.

IMPORTERS OF

Foreign Wines & Spirits,

Wholesale Agents for Bass and Co.'s Ales and Guinness's Stout. Agents for Max Greger's Hungarian Wines in bottle and on the "Flagon system." Sole Agents for the Royal Lochnagar Whiskey.

CENTRAL COUNTING HOUSE (for the reception of town Orders), No. 9, COLONNADE; OFFICES, WAREHOUSES, AND CELLARS (Department for Country Orders), No. 246, HIGH STREET, CHELTENHAM.

BRANCH OFFICES:—

Nos. 12 & 13, HIGH STREET, TEWKESBURY.
9, HIGH STREET, NEWPORT, MONMOUTHSHIRE, &c.

MESSRS. DOBELL & Co. having for many years had the honour of supplying the greater proportion of the Nobility and Gentry of Gloucestershire, Herefordshire, and the adjoining Counties, have been enabled by long experience, to perfect their arrangements for the execution and transmission of Country Orders, and the Furnishing of Cellars with suitable Assortments of Wines, ranging from the choicest growths to the cheaper, but still wholesome varieties, now so much in request.

Detailed Price Lists forwarded post free on application.

Orders of One Dozen and upwards forwarded, Carriage paid, to any Railway Station in the Kingdom.

ESTABLISHED 1817.

W. THORN & SON,
 UPHOLSTERS,
 CABINET MANUFACTURERS
 AND
 UNDERTAKERS,
 Carpet and Bedding Warehousemen,
 76, HIGH STREET, CHELTENHAM.

LARGE SHOW ROOMS
 Containing a good Assortment of
 FIRST-CLASS FURNITURE
 Manufactured on the Premises.

A LARGE ASSORTMENT OF CURTAIN AND COVERING MATERIAL.

Newest and best Designs in
 BRUSSELS, KIDDERMINSTER,
 AND ALL KINDS OF
 CARPETS.

FRENCH & ENGLISH PAPERHANGINGS.

Ladies' Needlework Mounted.

LUGGAGE & FURNITURE REMOVED TO ANY PART OF THE KINGDOM.

Large, Airy and Dry Warerooms for
 FURNITURE, LUGGAGE, &c.

“The Cheltenham Register of Property,”
WITH
LOCAL BUSINESS ANNOUNCEMENTS,
ISSUED MONTHLY BY
YOUNG & GILLING
AND FORWARDED ON APPLICATION.

REAL AND PERSONAL PROPERTY
Of every description
Submitted to Public Competition,
AT
THE PUBLIC AUCTION ROOMS,
PROMENADE HOUSE.

In a suitable Situation, a Commodious
RANGE OF WAREHOUSES,
Fitted up with separate Compartments, for the Storage
of Large or Small Quantities of
Furniture, Luggage, Glass, China, Musical Instru-
ments, Pictures, Wines, & other Goods.

YOUNG & GILLING.
ESTATE & HOUSE AGENTS,
AUCTIONEERS & VALUERS,
PROMENADE,
CHELTEHAM.

ESTABLISHED 40 YEARS.

FRED^K. T. EWENS'

Fine Art Repository

AND

PICTURE FRAME MANUFACTORY.

PICTURE FRAMES

Of every kind.

WINSOR & NEWTON'S ARTISTS' MATERIALS.

Sole District Depôt for Messrs. HANCOCK & SON'S

Worcester Colours for China Painting.

WATER-COLOUR DRAWINGS.

CHROMO-LITHOGRAPHS & ENGRAVINGS.

English & Foreign Fancy Goods.

PLAIN TERRA COTTA FOR PAINTING ON IN OIL COLOURS.

Water-Colour Drawings, Illuminations, and Studies,

Lent to Copy, singly or by Subscription.

FRED^K. T. EWENS,

PROMENADE VILLAS, CHELTENHAM.

MONTPELLIER NEWS AGENCY,

AT THE OFFICE OF

THE "CHELTENHAM LOOKER-ON,"*2, MONTPELLIER WALK.*

To meet the rapidly increasing demand for Newspapers, and the facilities for their distribution, arrangements have been made for supplying the principal London and Provincial Journals in Cheltenham, at as early an hour after their publication, and at as low a charge as possible, consistent with punctuality and despatch.

THE TIMES, published at Threepence, will be DELIVERED AT ONE SHILLING AND NINEPENCE PER WEEK, OR ONE GUINEA A QUARTER, PAID IN ADVANCE, immediately upon the arrival of the first train from London.

THE MORNING POST, STANDARD, TELEGRAPH, DAILY NEWS, and DAILY CHRONICLE, delivered at Sevenpence Halfpenny per Week.

THE ILLUSTRATED LONDON NEWS, THE GRAPHIC, THE SATURDAY REVIEW, THE FIELD, THE QUEEN, THE GUARDIAN; also THE WORLD, TRUTH, SOCIETY, and all other Weekly Papers at their published prices. Also all MONTHLY MAGAZINES and other PERIODICALS to order on their DAYS OF PUBLICATION.

Announcements of Marriages, Births and Deaths, Inserted in any of the London or Provincial Newspapers.

THE
Montpellier Printing Office.

HENRY DAVIES,
 PRINTER & PUBLISHER,
 OFFICE OF THE "CHELTENHAM LOOKER-ON,"
 No. 2, MONTPELLIER STREET,
 CHELTENHAM.

PLAIN & ORNAMENTAL PRINTING

Executed with Neatness and Despatch.

Visiting Cards and Mourning Tablets
 Engraved and Printed in the Best Style.

PROGRAMMES, TRADE CIRCULARS, PRICE LISTS, &c.

REPORTS, PAMPHLETS & PROSPECTUSES.

Auctioneers' Catalogues & Particulars of Sale.

POSTING & SHOW BILLS,

AND EVERY KIND OF

GENERAL PRINTING AT SHORT NOTICE AND ON MODERATE TERMS.

PLOUGH HOTEL,
HIGH STREET,
FOR FAMILIES AND GENTLEMEN.

~~~~~  
**THE HOTEL**

CONTAINS

**ELEGANTLY FURNISHED PRIVATE APARTMENTS ;**  
**FIRST-CLASS SITTING, COFFEE, & BILLIARD ROOMS.**

~~~~~  
FAMILIES SUPPLIED WITH
WINES & SPIRITS

FROM FIRST-CLASS IMPORTERS.

BASS'S & ALLSOPP'S ALES.

~~~~~  
THE

**MEWS & LIVERY YARD**

Contains excellent STABLING, with Loose Boxes, attended by  
careful, trustworthy, and EXPERIENCED GROOMS.

**POST HORSES, WEDDING CARRIAGES,**  
**BROUGHAMS, PHÆTONS, BREAKS,**

AND EVERY DESCRIPTION OF

**Carriages in Constant Readiness.**

~~~~~  
HENRY J. COCHRANE,

Secretary.

Published every Tuesday Morning,
PRICE THREEPENCE,
THE
CHELTENHAM CHRONICLE
AND
Parish Register.

PROPRIETOR—MR. H. J. COCHRANE.

OFFICES—27, CLARENCE STREET.

This well-established FAMILY NEWSPAPER—the Oldest except one in the County of Gloucester—the Proprietor desires to introduce anew to the notice of the Residents and Visitors of Cheltenham, assuring its present Subscribers that no change whatever will take place in its political principles, nor in the efforts of its conductor to uphold the Constitution as by law established in Church and State.

While, however, aspiring to the approval and support of those who believe that the happiness and prosperity of all classes and orders of Society are best attained by a practical expression of Conservative views, the especial aim of the CHELTENHAM CHRONICLE will be to preserve a record of all events and occurrences of public interest, without reference to Party, but chiefly will it aspire to be found worthy of admission into the family circle, it being the determination of its Proprietor to admit no article into its columns which may tend to pollute the mind of the reader, or sap the foundations of Christianity.

The General Intelligence of the Paper will be brought down to as late an hour as possible, and under this head will be included the political news of the week, and such other subjects as are of current interest.

The CHELTENHAM CHRONICLE is published every TUESDAY MORNING, at Nine o'clock, at 27, Clarence Street, and will be delivered (or Posted Free) at the Residence of Subscribers in any part of the town as soon after that hour as possible.

Advertisements are particularly requested before 5 p.m. on Monday.

Every description of Printing neatly and expeditiously executed.

CHELTENHAM EXPRESS,

Published every Saturday,

PRICE ONE PENNY.

Established 1865.

Gives LATEST, FOREIGN, COMMERCIAL, GENERAL, SPORTING, and LOCAL NEWS.

Is an authority and recognised organ of the Conservative Party in Gloucestershire ; gives full Reports of all Local and District proceedings, and special attention is directed to Ecclesiastical, Political, Literary, Fashionable, Social, and Sporting Sayings and Doings. Prominence is given to District News, particularly to the Towns of Gloucester, Tewkesbury, Northleach, and Winchcomb, and to the populous Villages of Prestbury and Charlton Kings ; has a large circulation in a rich and flourishing Agricultural Neighbourhood, containing a population of upwards of one hundred thousand.

THE EXPRESS has a large Postal circulation.

PUBLISHED BY

S. H. BROOKES,

Publisher & Wholesale Stationer,

NEWS & ADVERTISING AGENT,

370, HIGH STREET, CHELTENHAM,

(Opposite Pittville Street).

BUTCHER & PATTISON,
FAMILY CHEMISTS,
418, HIGH STREET, CHELTENHAM,

Beg respectfully to submit to your notice the following select preparations. They are all compounded under their personal superintendence, without regard to trouble or expense; most of them have been in use 30 years; and from the testimony they have received of their worth, they fully believe them equal to any preparations that have ever been introduced to the public for their respective uses.

Butcher's Digestive and Tonic Pills

Have been in use since 1847. They are a safe and valuable Family MEDICINE, and are found singularly beneficial in removing INDIGESTION, BILE, COSTIVENESS, FLATULENCE, GIDDINESS, SPASMS, PAINS IN THE CHEST, HEAD-ACHE, &c. In Boxes 1s. 1½d. and 2s. 9d. each.

Butcher's Sweet Essence of Senna

Is a safe and valuable Aperient; being prepared with great care, and deprived of all unpleasant flavour, it is particularly adapted for Children. In Bottles, 1s. and 2s. each.

Butcher's Essence of Quinine

Possesses all the tonic and febrifuge qualities of the finest Peruvian Bark in an agreeable and highly concentrated state; and is particularly recommended in cases of nervous debility and general weakness. In Bottle, 1s. 4d. and 2s. 6d. each.

Butcher's Tooth-Ache Elixir

Gives immediate relief in nearly every case, even after other remedies have failed; and does not in any way injure the Teeth. In Bottles, 1s. 1½d. each.

Butcher's Plate Powder

Is a very superior preparation. It produces a brilliant and permanent polish with very little trouble, and does not in any way injure the Plate. In Boxes, 1s. and 2s. 6d. each.

Butcher's Glycerine Pomade

Is the best preparation for improving the growth and beauty of the Hair, and for preventing it becoming prematurely grey. In Bottles, 1s. each.

Butcher's Glycerine Hair Wash

For cleansing the Hair and keeping the roots in a healthy condition. If used in conjunction with the GLYCERINE POMADE, it will rarely fail to produce a healthy head of Hair. In Bottles, 1s. each.

Butcher's Skin Soap

Possesses in an eminent degree the property of softening the skin. It is very moderate in price, pleasant to use, and durable. 3d. per square, or five squares 1s.

Butcher's Cheltenham Bouquet

Has long enjoyed the most distinguished patronage, its delicacy and persistence having from the first recommended it as a valuable addition to the toilet. In Bottles, 1s. 6d. each.

Butcher's Antiseptic Tooth Powder

Prepared from the recipe of RICHARD ROGERS, Esq., one of our most eminent Dentists, and especially recommended by him for cleansing and preserving the Teeth. In Boxes, 1s. each.

Butcher's Astringent Tooth Tincture

Is a very valuable remedy for tender or sore gums. Prepared from the recipe of RICHARD ROGERS, Esq. In Bottles, 1s. each.

 PRIVATE TUITION.

 4, ROYAL PARADE, CHELTENHAM.

MR. T. FELL STONEY

Prepares Pupils for the Army, University, Civil Service, and Professional Preliminary Examinations. Boarders received. Special Postal Tuition. References given.

MATHEMATICS, CLASSICS, & ENGLISH SUBJECTS.

Pupils are prepared for the Competitive and other Examinations.

MR. STONEY has passed Pupils for the following:—The Army, the Universities of Oxford, Cambridge and London, the Ceylon Civil Service, the Medical, Law, the Higher Education for Women (Cambridge and London), Public Schools, &c.

 371, HIGH STREET, CHELTENHAM,

(Facing Pittville Street,)



B A R R O W ,

PRACTICAL

Watchmaker, Jeweller, & Optician,

GOLD & SILVER WATCHES,

CHAINS, JEWELLERY, WEDDING RINGS,

ELECTRO-PLATE & OPTICS.

 Repairs—Jewellery, Gilding, Silvering, English and Foreign Watches, Clocks and Barometers.

Efficient Workmen sent to adjust Clocks at a few hours' notice.

Watches and Clocks Regulated Free of Charge.

 W I N D I N G B Y T H E Y E A R .

ALEXANDER SHIRER,
Auctioneer, Valuer,
ESTATE & HOUSE AGENT,
The Mart, Promenade,
CHELTENHAM.

THE Free Register of Estates and Houses,
for Sale and to be Let, Furnished or Unfurnished,
Gratis on application to

ALEXANDER SHIRER,
Auctioneer and Valuer,
THE MART, PROMENADE,
CHELTENHAM.

AGENT TO THE
ROYAL INSURANCE COMPANY.
Valuations for Probate and other Purposes.
INVENTORIES TAKEN.

GEORGE LANWARN,
Builder, Contractor, &c.,
27, *TIVOLI STREET, CHELTENHAM.*

ESTIMATES GIVEN FOR GENERAL REPAIRS.

SMOKY CHIMNIES EFFECTUALLY CURED.

R. ORGAN,
PRACTICAL GAS FITTER,
Brass and Metal Worker,
92, *WINCHCOMB STREET, CHELTENHAM.*

Show Rooms for Chandeliers, &c., and all kinds
of Gas Apparatus.

GARDNER'S
ORIGINAL BREWERY,
CHELTENHAM.

INDIA PALE ALES,
STOUTS & OLD BEERS.

MILD ALES BREWED SPECIALLY FOR PRIVATE FAMILIES.

MESSRS. H. HARRISON & Co.,
AUCTIONEERS,
House & Estate Agents.

SALES BY AUCTION

Conducted on Easy Terms, of
Freehold and Copyhold Properties,
STOCKS AND SHARES

ALSO

HOUSEHOLD FURNITURE & EFFECTS,

Either at their Auction Mart or upon the Premises, as desired.

*Valuations made for Probate, Administration, and Succession
 Duties, at moderate charges.*

Inventories carefully Taken and Checked. Dilapidations Estimated.

Cash Advances made on **FURNITURE, PLATE, PICTURES, &c.,**
 for absolute Sale.

DRY WAREHOUSES

For the Storage of

HOUSEHOLD FURNITURE & EFFECTS,

And a large Strong Room for the reception of Valuables.

H. H. & Co.'s Free Monthly Register of Properties to be Let Furnished, Unfurnished, and Sold, for Cheltenham and County, is published early in each Month, and may be obtained on application.

No Charge made for the insertion of Properties.

Agents to the Queen Insurance Company.

OFFICES—CLARENCE AUCTION MART,

CLARENCE STREET, CHELTENHAM,

(Near the Promenade and opposite Messrs. SHIREE and HADDON'S.)

MR. T. SCAMMELL,
 Surgeon Dentist,
 13, REGENT STREET,
CHELTENHAM.

MR. JAMES RUSSELL,
PORTRAIT & ANIMAL PAINTER,
 Teacher of Drawing and Painting,
ROSTREVOR HOUSE, CAMBRAY PLACE,
CHELTENHAM.

Established 1816.

A. E. AND E. MALVERN,
 Brush and Basket Manufacturers,
 5, COLONNADE, CHELTENHAM,
 Five Doors from High Street,
COMB, SPONGE & MAT WAREHOUSE.

N.B.—Goods made to Order. Ivory Brushes Re-filled. Shell Combs
 Cemented.

LACE & MILLINERY DEPOT,
 5a, Promenade Villas, Cheltenham.

E. AND R. SHENTON,
 Have always on hand a most recherché Stock of LACES, FICHUS,
 and TIES, of the Newest Patterns.
 All the new LACES, COLLARETTES, FRILLS, and CANZEAS, in
 Silk, Muslin and Tulle.

PLAIN & DRESS HANKERCHIEFS.
MILLINERY and STRAW HATS and BONNETS.
 French FLOWERS and FEATHERS.
DRESS & MORNING CAPS.
 New Goods every Month. A large variety of Lisse, Tulle and Lace Frillings.

MONTPELLIER LIBRARY,

1, MONTPELLIER WALK,

CHELTENHAM.

(IN IMMEDIATE CONNECTION WITH MUDIE'S).

Reduced Terms of Subscription.

MRS. H. G. DAVIES begs to announce that she has made arrangements for ensuring, throughout the Year, a SUPPLY OF THE NEWEST WORKS FROM MUDIE'S LONDON LIBRARY, intending to devote especial attention to this Department, and having also revised and REDUCED THE TERMS OF SUBSCRIPTION, with the view of meeting the convenience of Visitors as well as Residents, respectfully solicits a continuance of the patronage the Montpellier Library has heretofore enjoyed.

TERMS OF SUBSCRIPTION :

One Set of Books. Two Sets of Books. Three Sets of Books.

Year	£1 5s. 0d. ...	£2 2s. 0d. ...	£3 3s. 0d.
Six Months ...	0 15s. 0d. ...	1 5s. 0d. ...	2 0s. 0d.
Three Months ...	0 10s. 0d. ...	0 17s. 0d. ...	1 5s. 0d.
One Month ...	0 5s. 0d. ...	0 7s. 6d. ...	0 10s. 0d.
One Week	0 2s. 0d. ...	0 3s. 0d. ...	0 4s. 0d.

For every additional Set of Books Half a Guinea per Annum extra.

Works not required by the Subscribers Lent out at 6d. per Set.

BOOK & STATIONERY DEPARTMENT
OF THE
MONTPELLIER LIBRARY.

Bibles, Prayers, and Church Services (in Morocco, Ivory, Calf, and other bindings), the Revised Edition of the New Testament, Hymns Ancient and Modern (with or without Music), Picture Books for Children in all bindings, Cheltenham Guides, Maps, Plans and Views, Pens, Ink, and Note Papers of every description, Repp Note Paper for Stamping, English and Foreign Envelopes in endless variety, the new Lawn Tennis, Quadrille, and Wicker Pattern Note Papers, Blotting Cases and Pads of every size, Bookbinding in all its branches, &c., &c.

FANCY GOODS DEPARTMENT.

Photographic Albums, Scrap Books, Plush Frames, Fancy Leather Goods in great variety, Bedford's Photographic Views of Cheltenham and Neighbourhood, Russia Leather, Calf and Metallic Pocket Books, Ladies' and Gentleman's Card Cases, all the newest Photographs of Celebrities, &c., Ivory Paper Knives, Writing Desks and Tourist Cases, Purses in Leather, &c., Inkstands and Envelope Cases, Menu, Guest, and Invitation Cards, Playing Cards of the newest patterns, Heraldic and other Engravings, with Arms, Crests, Monograms or Address.

MRS. H. G. DAVIES,
MONTPELLIER LIBRARY,
CHELTEHAM.

THE
CHELTENHAM EXAMINER.

ESTABLISHED 1839.

The Examiner is an Eight Page Paper, with Supplement Weekly,
containing Sixty Columns.

PUBLISHER:—GEO. NORMAN, 9, CLARENCE STREET.

PUBLISHED EVERY WEDNESDAY,
PRICE THREEPENCE.

No extra charge for Delivery in the Town and Neighbourhood.

The **Examiner** has, for years past, been recognised as the **Business Paper of the District**, and is the accepted medium for the publication of all Official and Auctioneers' Advertisements. It is almost universally read, and holds a position at the head of the Newspaper Press of the Town, which it seeks to maintain by the impartiality and fulness of its Local Reports, and by the Discussion of Questions affecting Local Interests without party or personal bias.

Advertisements for Servants, Situations Wanted, Apartments Required or to Let, inserted at a specially Reduced Rate.

Advertisements Inserted, on Commission, in all LONDON and other NEWSPAPERS.

THE
CHELTENHAM FREE PRESS,

Established 1834,

PRICE ONE PENNY.

The **Free Press** (Liberal) is a Four Page Paper, published every FRIDAY EVENING and SATURDAY MORNING, at 9, Clarence Street.

CHARLES BOYCE,

LADIES' & GENTLEMEN'S

FASHIONABLE BOOT MAKER,

11, MONTPELLIER WALK, CHELTENHAM.

W. H. BRIDGEWATER & Co.,

Auctioneers and Appraisers,

HOUSE, ESTATE, COMMISSION & INSURANCE AGENTS,

57, REGENT STREET, CHELTENHAM.

H. G. ENGLISH,

Professor of the Noble Art of Equitation,

THE RIDING SCHOOL AND PRIVATE LIVERY ESTABLISHMENT,

SPA BUILDINGS, CHELTENHAM.

PUBLIC CLASS EVERY DAY FROM 11.30 TO 1.

Horses of every description for Sale, Hire or Job.

HORSES BROKEN FOR ALL PURPOSES.

Hunters Summered and Conditioned.

Periodical Sales by Auction of about 50 Horses, &c.

MESSRS. A. LEWIS & CO.,
Auctioneers, Valuers, & House Agents,

Undertake upon very Moderate Terms

SALES BY AUCTION

Of REAL and PERSONAL PROPERTY of every description, and

VALUATIONS

For Transfer, Probate, Mortgage, Compensation, Division or Exchange.

Also **Inventories** of Furniture, Fixtures, and Effects.

RENTS COLLECTED & ESTATES MANAGED.

Furniture & Valuables Removed & Warehoused.

AUCTION, ESTATE, & HOUSE AGENCY OFFICES,

96, HIGH STREET, CHELTENHAM.

FURNITURE STORE WAREHOUSES,

NATIONAL PROVINCIAL BANK CHAMBERS & YORK ROOMS.

W. H. HORSLEY,
AUCTIONEER,
Estate and House Agent and Valuer,

ACCOUNTANT & AUDITOR,

131, HIGH STREET,

Facing the Promenade.

Entrance — NORTH STREET.

AGENT

QUEEN FIRE AND LIFE OFFICE.
PLATE GLASS & ACCIDENT INSURANCE COMPANIES.

Prospectuses sent on application.

MORTGAGE—Several Sums ready to be advanced on advantageous terms.

W. WATTS,
 Hair Cutter, Dresser and Perfumer,
 ORNAMENTAL HAIR & WIG MAKER,
 7, MONTPELLIER WALK, CHELTENHAM.

THEATRICAL WIGS LENT ON HIRE.

W. HOWELL,
 THE DAIRY, TIVOLI,
 CHELTENHAM.

Families supplied with New Milk, Fresh
 Butter, and New Laid Eggs Daily.

HIGGINS & SON,
 Trunk and Portmanteau Makers,
 108, HIGH STREET, CHELTENHAM.

OUTFITS FOR INDIA & THE COLONIES.

All kinds of Leather and other Bags in great variety.

TRAVELLING BASKETS, &c.

GENERAL REPAIRS.

Trunks, Portmanteaus, &c., taken in Exchange.

Established upwards of 24 Years.

THOMAS DOOGOOD,
 Plumber, Glazier, and Painter,
 BELMONT COTTAGE, WINCHCOMB STREET,
 Near to the Orphan Asylum, Cheltenham.

PLUMBING, GLAZING, PAINTING, & GENERAL REPAIRS ESTIMATED FOR.
 WORKMEN SENT TO ANY PART OF THE COUNTRY.

ESTABLISHED 1820.

CHARLES NICHOLAS & Co.,

(LATE WALKER),

From Messrs. Bettam and Craske's, London,

HOUSE DECORATORS, PAINTERS,

Plumbers and Glaziers

5, 6 & 7, CLARENCE STREET, CHELTENHAM.

Gilding, Bronzing, Writing and Graining.

COLOURING AND PAPERHANGING.

Estimates furnished for every description of Repairs and Decorations.
Experienced Workmen sent to all parts of the Kingdom.

WHOLESALE & RETAIL.

Genuine White Lead, Colours, Dryers, Putty, &c., Ground on the Premises
by Steam Power.

OAK AND MAHOGANY STAINS.

IMPERISHABLE SIZE & VARNISHES.

British Plate, Patent Plate, Rolled, Rough Plate, Sheet, Crown, and
Ornamental Window Glass.

Looking Glass, Propagating and Fern Shades and Sands.

GLASS SHADES & STANDS.

Sheet Lead, Lead Pipe, Window Lead, Block Tin.

WIRE & IRON BRADS.

PARAFFIN, COLZA, AND MACHINERY OILS.

PAPER-HANGINGS & INTERIOR DECORATIONS.

All kinds of Brushes and Artists' Materials.

GAS FITTINGS, & C.

STEAM PAINT AND COLOUR WORKS,

SUFFOLK STREET, LECKHAMPTON.

MR. S. T. BIRCHLEY,

Surgeon Dentist,

58, REGENT STREET.

ARTIFICIAL TEETH.

Sets Complete from £5 5s.

P. HARLOW,

Wine, Spirit and Beer Merchant,

PROMENADE, CHELTENHAM.

Sole Agent for FINDLATER, MACKIE, TODD and Co., London
Bridge, S.E.

JOHN WOORE,

Fishmonger, Voulterer, & Dealer in Game,

25, MONTPELLIER WALK,

CHELTENHAM.

T. B. SHENTON,

GENERAL PRINTER & STATIONER,

90, Winchcomb Street, Cheltenham.

MENUS, GUEST CARDS, and BALL PROGRAMMES, printed on
the Premises.

Dessert and Dish Papers and Ramequin Cups, in every size and shape.
Ham and Cutlet Frills.

Every kind of NOTE PAPER and ENVELOPES. COLOUR
STAMPING at London Prices. Monograms Designed. VISITING
CARDS Engraved and Printed.

De la Rue's Club Cards, New, 1s. per Pack,

ESTABLISHED 1786.

POPULAR FRENCH LITERATURE.

THE CHEAP EDITIONS

Of the most Popular of the NOVELS of BALZAC, DUMAS, PAUL DE KOCK, COMTESSE DASH, ERCKMANN-CHATRIAN, HENRI CONSCIENCE, and other modern French Writers,

ON SALE AT

THE OFFICE OF THE "CHELTENHAM LOOKER-ON."

THE CHELTENHAM FISH COMPANY,

16 & 17, COLONNADE.

ESTABLISHED 1819.

D. OLIVE & SON,
Fish, Game, Poultry & Ice Merchants.

THREE DELIVERIES DAILY TO ALL THE SUBURBS.

**THE LANCASHIRE
 FIRE & LIFE INSURANCE COMPANY.**

BRISTOL BRANCH — OLD POST OFFICE, EXCHANGE.

CAPITAL — £3,000,000.

ANNUAL INCOME EXCEEDS £700,000.

Security—A Capital of £3,000,000, and a Reserve Fund of over £900,000.

Life Department — Rates lower than many first-class Offices. A Quinquennial division of profits is made, 80 per cent. of which goes to the Insured.

Fire Department—Risks equitably rated. Prompt settlement of Losses.

AGENT FOR CHELTENHAM—

W. J. CRAWFORD,
 AT THE
 "LOOKER-ON" OFFICE.

BICK & SONS,
 Trunk, Portmanteau & Bag Makers,
 INDIAN & COLONIAL OUTFITTERS,
 21, MONTPELLIER WALK,
 AND
 14, MONTPELLIER ARCADE,
 CHELTENHAM.

J. LANE & SON,
 Practical Furniture Makers & Dealers,
 UPHOLSTERERS & UNDERTAKERS,
 6 & 7, MONTPELLIER STREET,
 WINCHCOMB STREET & MOUNTPLEASANT.

Established 35 Years.

AUGUSTUS A. BRAINE,
 (Late E. HARRIS,)
 Cork and Cork Sock Manufacturer,
 15, HENRIETTA STREET, CHELTENHAM.

Virgin Cork for Ferneries and Greenhouses 16s. per Cwt., subject
 to Market Price.

Special Quotations given for Large Quantities.

CHEAP COALS OF FIRST RATE QUALITY.

DIRECT COAL SUPPLY COMPANY,

Agents—H. D. WILLIS & CO.,

Central Wharf, St. James's Square,
 And 1, PROMENADE VILLAS (opposite to Shirer & Haddon's), Cheltenham.

Coals Delivered to Consumers direct from the Colliery at Lowest Rates for Cash

For List of Prices apply to WILLIS & Co., as above.

** Sole Agents for the celebrated RUABON COAL, used exclusively
 in her Majesty's Household.

ESTABLISHED 1842.

**JOHN WILLIAMS AND COMPANY,
COAL MERCHANTS,**

ALSTONE & GREAT WESTERN RAILWAY COAL WHARVES, CHELTENHAM.

Owing to their very large Trade in this and the neighbouring Towns, J. W. & Co. are enabled to supply their Customers with Coal from the principal Coal Districts in England at Reasonable Prices; and they guarantee the execution of Orders entrusted to them punctually and carefully.

The following descriptions of Coal always in Stock:—

Derbyshire	Nottinghamshire	Wallsend
Staffordshire	Gresley	Forest of Dean
Leicestershire	Moira	Anthracite, &c.
	Brooch	

A N D C O K E .

Central Offices:—383, HIGH STREET.

THE OLDEST ESTABLISHED EVENING PAPER IN THE COUNTY.

THE
GLOUCESTERSHIRE ECHO,

Established 1873 as the

EVENING TELEGRAM,

Price One Halfpenny.

THREE EDITIONS DAILY,

Giving the Latest Home and Foreign News, Stock Exchange Closing Prices, Results of each Day's Racing, London Betting and Betting on the Course, Morning Arrivals and Scratchings.

Fixed SCALE of CHARGES for ADVERTISEMENTS can be obtained on application.

PRE-PAID ADVERTISEMENTS OF THE
WANTED, TO LET, and FOR SALE Class,
Fifteen Words for 3d., and every additional Five Words, 1d.
Four Insertions charged as Three, Six as Four.

The GLOUCESTERSHIRE ECHO delivered Free to any part of Cheltenham for One Quarter, on Prepayment of 3s. 3d.

The THIRD EDITION forwarded by Post to any Address for One Quarter on Prepayment of 6s. 6d.

PROPRIETOR—E. I. BILLING.

Offices :—3, Promenade Place, Clarence Street,

CHELTE NHAM.

C. S. HOLLIDAY,

Butcher,

13, MONTPPELLIER ARCADE,

CHELLENHAM.

CHAS. H. CHANNON,
 BUILDER & UNDERTAKER,
 DECORATOR, &C.,
 ELMWOOD HOUSE, MONTPPELLIER STREET,
 CHELTENHAM.

The Building Trade in all its Branches.

Special attention given to Sanitary and Ventilating arrangements.

E. R. & W. TURTLE,
 FASHIONABLE
 BOOT & SHOE MAKERS,
 7 & 8, ST. GEORGE'S PARADE, CHELTENHAM.

REPAIRS NEATLY EXECUTED.
 Established 1859.

ESTABLISHED 1835.

THE MONTPELLIER

Grocery & Italian Warehouse,

(Opposite the Montpellier Gardens).

THOMAS WILKINS,

GROECER,

Wine & Spirit Merchant,

Respectfully solicits your patronage.

AGENT FOR

W. & A. GILBEY'S WINES & SPIRITS;

BASS' & ALLSOPP'S ALES, in Bottle;

GUINNESS' STOUT, IN BOTTLE.

ALSO

J. & H. HILL'S PURE GLOUCESTER ALES, in Cask;

These Ales are specially Brewed for Family use.

All Goods guaranteed of the Best Quality at Lowest possible Prices.

HUMPHRIS & COMPANY,
Builders & House Decorators,
ESTATE & HOUSE AGENTS,
 AND
VALUERS, SANITARY SURVEYORS,
PROMENADE.

ESTIMATES FURNISHED ON APPLICATION.

VALUERS FOR TRANSFER AND FOR PROBATE
 AND ADMINISTRATION.

Agents & Surveyors to the Manchester Fire Assurance Company.

Established 1818.

THE
CHELTENHAM & COUNTY SCHOOL,
STONYCROFT, ST. JAMES'S SQUARE.

PRINCIPAL—MR. W. WEST.

A Modern Boarding School at Moderate Terms.

JOHN WILLIS, JUN.,
BUTCHER,

102, ALBION STREET, CHELTENHAM,

Opposite the Conservative Club,

Will Supply for Cash at the Scale—Prime Legs of Mutton (according to size), 9d. to 10d. Shoulder of Mutton (according to size), 8d. to 9d. Neck ditto, 7d. to 8d. Loins, 7d. to 9d. Prime Beef, Sirloin Cuts, 9d. to 10d. Ribs, 8d. to 9½d. Silverside, 8d. Cavin, 9d. Rump, 8d. Brisket, 6½d. Veal and Pork at 1d. per Pound under usual charges. Terms—Strictly Cash. No Books kept. Meat delivered to any part of the Town.

MERRY & FARRANT,
 Complete House Furnishers

6, CLARENCE STREET, CHELTENHAM,

(Adjoining Messrs. Marshall's,)

Respectfully inform the Nobility, Gentry, and Inhabitants of Cheltenham, and its Neighbourhood, that they have Opened the above Premises with a carefully selected Stock of

New & Artistic Furniture

FROM THE LEADING MANUFACTURERS.

Special attention has been paid to the purchase of a varied Stock of New and Fashionable Materials in Upholsterer's Trimmings, Gimps, Tassels, &c.

ALTERATIONS EXECUTED & REPAIRS CAREFULLY CARRIED OUT.

ESTIMATES GIVEN.

THE FIRM WILL HOLD STOCK OF A

First-class Selection of Second-hand Furniture.

FURNITURE BOUGHT, SOLD, OR EXCHANGED.

Carpets Taken-Up, Beaten, Renovated, and Re-laid.

Terms—All Goods marked in plain figures, at lowest possible prices and best value, for Cash.

M. and F. earnestly solicit an inspection of this Stock, and beg to assure their patrons their earnest desire will be to secure their satisfaction and confidence, so as to merit a renewal of their favours.

BRYANT & GARNICK,
WOOLLEN DRAPERS,
Tailors, Clothiers, Hatters,
AND
GENERAL OUTFITTERS,
362, HIGH STREET, 1, COLONNADE,
AND
CLARENCE STREET, CHELTENHAM.

CELEBRATED EMPORIUM FOR
LADIES' RIDING HABITS.

STON, HARROW, HUGBY,
AND
KNICKERBOCKER
SUITS.

NOTED HOUSE FOR LIVERIES.

967

**BRYANT & GARNICK,
SHIRT MAKERS.**

HOSIERY OF ALL KINDS.

Hats, Caps, Globes, Ties, Collars, Braces, Rugs.

OUTFITTERS TO INDIA & THE COLONIES.

WATERPROOF CLOTHIERS.

BRYANT & GARNICK,

362, HIGH STREET,
1, COLONNADE, AND } CHELTENHAM.
1, CLARENCE STREET,

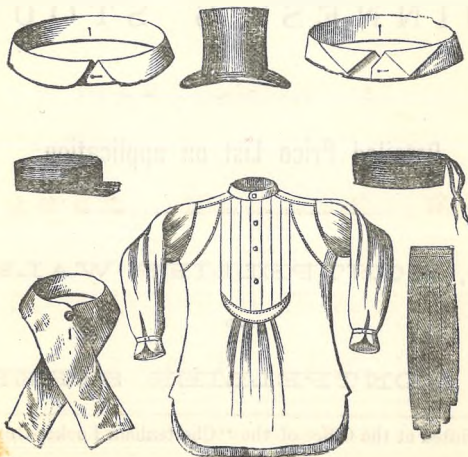

GILLOTT & FURZE,

WHOLESALE AND RETAIL

Wine & Spirit Merchants.

IMPORTERS OF THE FINEST CIGARS.

BASS & CO.'S MILD & PALE ALES,
AND
GUINNESS'S STOUT.

Detailed Price List on application.

23, MONTPELLIER WALK,

AND

24, MONTPELLIER STREET.

Printed at the Office of the "Cheltenham Looker-On."

