



THE
CHELTENHAM ANNUAIRE
FOR
1882;
WITH A
D I R E C T O R Y
OF THE
RESIDENT GENTRY
AND
Public Authorities and Institutions
OF
CHELTENHAM
AND OF THE
COUNTY OF GLOUCESTER:
ALSO A
CHELTENHAM STREET GUIDE,
TOGETHER WITH A
LIST OF DETACHED HOUSES AND THEIR OCCUPANTS,
AND OF THE
PRINCIPAL TRADESPEOPLE
OF THE TOWN,
Tables for General and Local Reference, &c., &c.

1882.

Cheltenham:

PUBLISHED BY HENRY DAVIES, AT THE OFFICE OF
"THE CHELTENHAM LOOKER-ON."



ADVERTISEMENT.

The Publisher of this, the FORTY-SIXTH VOLUME of the "Cheltenham Annuaire," desires to express his thanks for the kind support his work has uniformly received through so long a period as its issue represents, during which many attempts have been made to supplant it in public estimation, but all unsuccessfully. Upon the present Volume much pains has been bestowed in order to render it as accurate, both for the County and the Town, as the nature of such a publication will admit, and it is believed the information it contains will be found generally reliable.

January 1st, 1882.



INDEX.

* * *The Figures in this Index refer to the body of the Work : the Numerals to the Appendix placed at the end of the Directories.*

	Page
ALMANAC, CALENDAR, AND DIARY	10 to 33
Academies	236 and 237
ADVERTISEMENTS	<i>Finis</i>
Agricultural College at Cirencester	107
Alms Houses	xv
Ambulance Association, St. John's	xviii
Amusements, Public	xxvii
Animals' Protection Society	xix
Architects	231
Assembly Rooms.. .. .	xxvii
Assessed Taxes, and Cheltenham Commissioners of ..	37 and ii
Asylums, Private	108
Banks in the County	110
Barristers	231
Benefices and Clergy of the County	49
Billiard Rooms	xxxix
Bishops and Deans	44
Blind, Home Teaching for the	xvii
Board of Guardians	vi
Building Societies	xxxvi
Burgess Roll	ii
Census of 1871 and 1881	47
Chamber of Commerce, Gloucester	109
Chapels: Nonconformist	xiii
Charity Organisation Society	xviii
Charlton Kings Local Board	v
Cheltenham College	xx
Christ Church Lying-in Charity.. .. .	xvi
Church Association	xvi
Churches and Hours of Service.. .. .	vii
Church of England's Young Men's Society	xix
Cirencester Public Functionaries	113
Clergy of Cheltenham	viii
Clubs	xxvii
Cobourg Societies	xvii
College Boarding House Company	xxxix

	Page
COMMISSION OF THE PEACE	57 to 65
Conservative Club	xxvii ¹
Coroners for the County.. .. .	68
CORPORATION OF CHELTENHAM	iii
County Court of Cheltenham	xxxix
County Courts of Gloucestershire	107
Crèche, The	xvii
Cruelty to Animals, Society for Prevention of	xviii
Dentists	231
DETACHED HOUSES, THEIR SITUATION & OCCUPANTS	142 to 172
DIRECTORY OF THE RESIDENT GENTRY, PROFESSORS, ETC., OF CHELTENHAM	} 173 to 236
DIRECTORY OF THE PRINCIPAL GENTRY OF THE COUNTY	} 71 to 104
DIRECTORY OF PRINCIPAL TRADESPEOPLE	238 to 256
Dispensary	xiv
Dissenting Chapels and their Ministers.. .. .	xiii
Distances from Railway Stations, Table of	xxxvi
Dorcas Wesleyan Society	xvii
Eclipses	9
Electors—Parliamentary	i
Episcopal Appointments	106
Fares of Flys and Wheel Chairs	xxxvi ¹
Fairs in the County	109
Female Refuge	xvi
Fever Hospital, Delancey's	xv
Floral and Horticultural Society	xxix
Foreign Monies, Value of	38
Freemasons' Lodges	xxviii
Gas Company	xxx
Girls' Training Institution	xxii
Gloucester City, Institutions and Public Officers of	112
Grammar School, Cheltenham	xxj
Guardians, Board of	vi
High Court of Justice	xxxix
Hospital, General	xiv
Income and Property Tax 36, and Commissioners of	ii
Incorporated Companies	xxx
Inland Revenue Office	xxxix
Infirmary, Gloucestershire	108
Insurance Offices	xxxvi

INDEX.

vii

	Page
Interest Table	39
Judges of Law	43
Juvenile School	xx
Ladies' College, Cheltenham	xxii
Leckhampton Local Board	v
Loan Funds	xix and xxxvi
Lord Lieutenants of England and Wales	42
Lost Dogs' Home	xix
Lunacy, Visitors in	ii
Lunatic Asylums, Gloucestershire	108
Lying-in Societies	xvii
Magistrates of Cheltenham	i
Mails, times of arrival and departure, &c.	xxxii
Manorial Authorities	iii
Members of Parliament for the County.. .. .	105
Ministry, Chief Officers of State, &c.	41
Montpellier Gardens Company	xxx
Musical Society	xxix
National Schools.. .. .	xxiii
Natural Science Society	xxv
Northleach Public Functionaries	114
Newspapers of Cheltenham	xxv
Newspapers in the County	111
Ophthalmic Institution	xv
Orphan Asylums.. .. .	xvi
Parish Church Boys' School	xxii
Parochial Authorities	vi
Pate's Almshouses	xv
Penny Savings Bank	xviii
Permanent Library	xxv
Photographic Society	xxix
Physicians	230
Plough Hotel Company	xxx
Police Force	109 and ii
Polling Districts : County ; Eastern Division	69
Poor Law Union, Officers of the	vi
Population of the County and Borough.. .. .	47 and vi
Post Office, General and Local	xxxii to xxxv
Professors, Teachers, &c.	233 to 237
Probate, Gloucestershire Court of	107
Provident Dispensary	xv

	Page
vi	Provident Institutions xvi
	Prison, County of Gloucester 108
COM	Public Functionaries of Cheltenham i
Cons	_____ of Gloucestershire 105
Coro	Quarter Sessions.. .. . 105
COR	Quartett Society xxix
Cou	Ragged School xxiii
Cou	Railways xxxv
Cré	Religious Auxiliary and Local Societies.. .. . xxvi
Cru	Reform Club xxviii
De	Reformatory Institution.. .. . 107 and xix
DE	RESIDENT GENTRY, DIRECTORY OF 171 to 229
DI	Rotunda Company xxx
	Royal Family 40
DI	Savings' Bank xxix
	Schools xx to xxiii
DI	School of Art xxii
D	Sessional (Petty) Divisions of the County 66
D	Sick Children's Home xviii
D	Solicitors 232
E	Spas xxix
E	Stamp Duties 35
E	Stamp Office, Cheltenham xxxi
I	STREET GUIDE AND DIRECTORY 117 to 141
I	Stroud, Public Authorities 113
	Surgeons.. .. . 231
	Surrogates 106
	Teachers 234
	Terms and Returns 9
	Tewkesbury, Functionaries of 114
	TRADESPEOPLE, DIRECTORY OF 238 to 256
	Training Schools.. .. . xxi
	Visiting Justices 65
	Visiting Society, St. Luke's xvii
	Veterinary Surgeons 231
	Wages Table 39
	Wine and Refreshment House Licenses.. .. . 38
	Winter Garden and Skating Rink Company xxx
	Young Women's Christian Association.. .. . xvi
	Zenana Mission xxv

THE CHELTENHAM ANNUAIRE

AND DIRECTORY

For 1882;

BEING THE SECOND AFTER BISSEXTILE OR LEAP YEAR.

NOTES FOR THE YEAR.

Dominical Letter	A	Septuagesima Sunday	Feb. 5
Golden Number	2	Ash Wednesday	" 22
Epact	11	Easter Sunday	April 9
Cycle of the Sun	15	Whit Sunday	May 28
Roman Indiction	10	Trinity Sunday	June 4
Julian Period	6595	Advent Sunday	Dec. 3

The Year 5643 of the Jewish Era commences Sept. 14.

The Year 1300 of the Mohammedan Era commences Nov. 12.

Ramadān (Month of Abstinence observed by the Turks) commences on July 17.

ECLIPSES.

In the Year 1882 there will be Two Eclipses of the Sun:—

- I.—May 17th, a Total Eclipse, but only partially visible in England, commencing 4·52 a.m., ending 10·20 a.m.
- II.—Nov. 10th, an Annular Eclipse, but invisible in England.

LAW TERMS.

HILARY TERM	begins 11th January ..	ends 5th April.
EASTER TERM	begins 11th April ..	ends 26th May.
TRINITY TERM	begins 6th June ..	ends 8th August.
MICHAELMAS TERM	begins 2nd Nov. ..	ends 21st Dec.

UNIVERSITY TERMS.

Terms.	OXFORD.		CAMBRIDGE.	
	<i>Begins</i>	<i>Ends</i>	<i>Begins</i>	<i>Ends</i>
Lent	January 14	April 1	January 13	March 31
Easter	April 12	May 26	April 14	June 23
Trinity	May 27	July 8
Michaelmas ..	October 10	Decem. 17	October 1	Decem. 16
	<i>The Act., July 8.</i>		<i>The Commence., June 20.</i>	

THE MOON'S CHANGES.

Full	4th 10h 58m a.m.
Last Quarter..	12th 3h 47m p.m.
New	19th 4h 35m p.m.
First Quarter..	26th 7h 44m a.m.
Mean of Thermometer	37.587.
" Barometer	29.721.
Average Rain between 2 & 3 inches.	
Prevailing Winds S.E. and S.W.	

SUNDAY LESSONS.

1	{	Morn.—Isaiah	35	Rom. 2 v.17
		Even.— "	40	Col. 2 v. 8
8	{	Morn.— "	51	Matt.5 v.13
		Even.— " 52 v. 13		Acts 14 v.32
15	{	Morn.— "	55	Matt. 9
		Even.— "	57	Acts 9
22	{	Morn.— "	62	Matt. 13
		Even.— "	65	Acts 13 v.26
29	{	Morn.—Job	27	Matt. 16
		Even.— "	28	Acts 17 v.16

Day of Month SUNDAYS, FESTIVALS, &c.

		[CIRCUMCISION]
1	S	1st SUN. AFT. CHRISTMAS
2	M	Sun rises 8h 8m, sets 4h 0m
3	TU	" " " " " "
4	W	" " " " " "
5	TH	" " " " " "
6	F	EPIPHANY
7	S	" " " " " "
8	S	1st SUN. AFT. EPIPHANY
9	M	Fire Insurance must be pd.
10	TU	" " " " " "
11	W	Hilary Law Term begins
12	TH	" " " " " "
13	F	Camb. Lent Term begins
14	S	Oxford Lent Term begins
		[Sun r. 8h 2m, sets 4h 18m]
15	S	2nd SUN. AFT. EPIPHANY
16	M	" " " " " "
17	TU	" " " " " "
18	W	" " " " " "
19	TH	" " " " " "
20	F	" " " " " "
21	S	" " " " " "
22	S	3rd SUN. AFT. EPIPHANY
23	M	" " " " " "
24	TU	" " " " " "
25	W	Conversion of St. Paul
26	TH	Sun r. 7h 49m, s. 4h 36m
27	F	" " " " " "
28	S	" " " " " "
29	S	4th SUN. AFT. EPIPHANY
30	M	Martyr. of King Charles I.
31	TU	" " " " " "

LOCAL MEMORANDA.

[Extinguished, 6.35 a.m.]
Public Lamps Lighted, 4.50 p.m.;
Town Council meet
Gen. Hospital commenced, 1848
First National School opd. 1817
[Extinguished, 6.20 a.m.;
Public Lamps Lighted, 5.10 p.m..
Cheltenham College Vacation ends
Ld. Northwick died, aged 89, 1859
St. John's Ch. consecrated, 1829
Christ Church consecrated, 1840

vi

COMI

Cons

Coro

COR

Cou

Cou

Cre

Cru

De

DE

DI

DI

DI

DI

DI

DI

DI

DI

DI

DI

DI

DI

DI

DI

DI

DI

DI

DI

DI

DI

DI

DI

DI

DI

DI

DI

DI

DI

DI

DI

DI

DI

Jan.		
1	S	
2	M	
3	TU	
4	W	
5	TH	
6	F	
7	S	
8	S	
9	M	
10	TU	
11	W	
12	TH	
13	F	
14	S	
15	S	
16	M	
17	TU	
18	W	
19	TH	
20	F	
21	S	
22	S	
23	M	
24	TU	
25	W	
26	TH	
27	F	
28	S	
29	S	
30	M	
31	TU	

vi

COM
Cons
Coro
COR
Cou
Cou
Cré
Cru
De
DE
DI
DI
D
D
D
D
I
F
F
I

THE MOON'S CHANGES.

Full	3rd	5h 58m a.m.
Last Quarter..	11th	8h 33m a.m.
New	18th	2h 49m a.m.
First Quarter..	24th	9h 30m p.m.

Mean of Thermometer 40·361.
 " Barometer 29 697.
 Average Rain 3·553 inches.
 Prevailing Winds S.E. and S.W.

SUNDAY LESSONS.

5	{ Morn.—	Gen. 1 & 2	Rev. 21 to v. 9
	{ Even.—	" 2 v. 4	" 21 v. 9
12	{ Morn.—	" "	3 Matt. 24
	{ Even.—	" "	6 Acts 27
19	{ Morn.—	" "	9 Matt. 27
	{ Even.—	" "	12 Romans 3
26	{ Morn.—	Gsn. 19 v. 12	Mark 2
	{ Even.—	" "	22 Romans 9

Day of Month SUNDAYS, FESTIVALS, &C.

LOCAL MEMORANDA.

1	W	Part. & Pheas. shoot. end	[Extinguished, 6·0 a.m.
2	TH	Purification. Candlemas	[Public Lamps Lighted, 5·50 p.m.;
3	F	" " " " " "	J. T. Agg-Gardner first elected
4	S	Sun r. 7h 36m, s. 4h 52m	[M.P., 1874
5	S	SEPTUAGESIMA SUNDAY	
6	M	" " " " " "	Town Council meet
7	TU	" " " " " "	
8	W	" " " " " "	
9	TH	" " " " " "	
10	F	Queen Victoria mar., 1840	
11	S	" " " " " "	
12	S	SEXAGESIMA SUNDAY	
13	M	" " " " " "	
14	TU	St. Valentine's Day	
15	W	" " " " " "	[Extinguished, 5·15 a.m.
16	TH	Sun r. 7h 12m, s. 5h 14m	Public Lamps Lighted, 6·15 p.m.;
17	F	" " " " " "	
18	S	" " " " " "	
		[Shrove Sunday	
19	S	QUINQUAGESIMA SUN.	
20	M	" " " " " "	[Lit. & Philos. Inst. founded, 1833
21	TU	Shrove Tuesday	{ Morn.—Isaiah 58 to v. 13
22	W	Ash Wednesday	Mark 2 v. 13 to v. 23
23	TH	" " " " " "	Lessons { Even.—Jonah 3
24	F	" " " " " "	Heb. 12 v. 3 to v. 18
25	S	Sun r. 6h 56m, s. 5h 31m	[Dr. Bell died, aged 80, 1832
		[1st Sunday in Lent	
26	S	QUADRAGESIMA SUNDAY	
27	M	" " " " " "	
28	TU	Hare Hunting ends	Mr. J. Gardner died, aged 70, 1836

Feb.

1 W

2 TH

3 F

4 S

5 S

6 M

7 TU

8 W

9 TH

10 F

11 S

12 S

13 M

14 TU

15 W

16 TH

17 F

18 S

19 S

20 M

21 TU

22 W

23 TH

24 F

25 S

26 S

27 M

28 TU

Col
Col
Col
Co
Co
Co
Co
Co
C
C
D
D
D
D
I
I
I
I

THE MOON'S CHANGES.

Full 5th 0h 39m a.m.
 Last Quarter.. 12th 9h 27m p.m.
 New. 19th 12h 17m p.m.
 First Quarter.. 26th 1h 33m p.m.

Mean of Thermometer 41.448.
 " Barometer 29.632.
 Average Rain 2.10 inches.
 Prevailing Winds S.W. and N.E.

SUNDAY LESSONS.

5 { *Morn.*—Genesis 27 Mark 6 v. 30
 Even.— " 28 Rom. 14 & 15
 12 { *Morn.*— " 37 Mark 10 v. 32
 Even.— " 39 1 Cor. 4 v. 18
 19 { *Morn.*— " 42 Mark 14
 Even.— " 43 1 Cor. 11
 25 { *Morn.*—Exodus 3 Luke 4 v. 46
 Even.— " 5 1 Cor. 15

Day of Month SUNDAYS, FESTIVALS, &c.

LOCAL MEMORANDA.

1 W St. David's Day.
 2 TH
 3 F
 4 S Sun r. 6h 41m, s. 5h 43m
 — — —
 5 S 2nd SUNDAY IN LENT
 6 M
 7 TU
 8 W
 9 TH
 10 F Prince of Wales mar. 1863
 11 S
 — — —
 12 S 3rd SUNDAY IN LENT
 13 M
 14 TU
 15 W Sun r. 6h 16m, s. 6h 2m
 16 TH
 17 F St. Patrick's Day
 18 S Princess Louise born 1848
 — — —
 19 S 4th SUNDAY IN LENT
 20 M Spring Quarter commenc.
 21 TU
 22 W
 23 TH
 24 F
 25 S Annunciation. Lady-Day
 — [Duke Cambridge b., 1819
 26 S 5th SUNDAY IN LENT
 27 M
 28 TU Sun r. 5h 51m, s. 6h 21m.
 29 W
 30 TH
 31 F Camb. Lent Term ends

Public Lamps Lighted, 6.40 p.m.;
 [Extinguished, 4.30 a.m.]
 Town Council meet
 [54, 1858.
 Mr. James Agg-Gardner died, aged
 Literary and Philosophical Insti-
 [tution dissolved, 1861
 Public Lamps Lighted, 7.10 p.m.;
 [Extinguished, 4.0 a.m.]
 St. Peter's Ch. consecrated, 1849
 [1880
 Baron de Ferrieres elected M.P.,

Mar.

- 1 W
- 2 TH
- 3 F
- 4 S

- 5 S
- 6 M
- 7 Tu
- 8 W
- 9 TH
- 10 F
- 11 S

- 12 S
- 13 M
- 14 Tu
- 15 W
- 16 TH
- 17 F
- 18 S

- 19 S
- 20 M
- 21 Tu
- 22 W
- 23 TH
- 24 F
- 25 S

- 26 S
- 27 M
- 28 Tu
- 29 W
- 30 TH
- 31 F

[The main body of the page contains extremely faint, illegible text, likely bleed-through from the reverse side of the page. The text is too light to transcribe accurately.]

THE MOON'S CHANGES.

Full	3rd	5h 46m	p.m.
Last Quarter..	11th	6h 29m	a.m.
New	17th	9h 38m	p.m.
First Quarter..	25th	6h 55m	a.m.
Mean of Thermometer	45.951.		
" Barometer	29.70.		
Average Rain 1.86 inches.			
Prevailing Winds N.W. and S.W.			

SUNDAY LESSONS.

2	{	Morn.—Exodus	9	Matt.	26
		Even.—	"	10	Luke 19v 28
9	{	Morn.—	"	12 v. 29	Rev. 1
		Even.—	"	12 v. 29	John 22 v. 12
16	{	Morn.—Numbers	16	1 Cor.	15
		Even.—	"	16 v. 36	John 20 v. 24
23	{	Morn.—	"	20 v. 14	Luke 17
		Even.—	"	20 v. 14	Eph. 6 v. 10
30	{	Morn.—	"	22	Luke 21 v. 5
		Even.—	"	23	Colos. 2 v. 8

Day of Month. SUNDAYS, FESTIVALS, &c.

LOCAL MEMORANDA.

		[Sun r. 5h 37m, s. 6h 30m
1	S	Oxford Lent Term ends
2	S	PALM SUNDAY.
3	M
4	TU
5	W	Hilary Law Term ends
6	TH	Maundy Thursday
7	F	GOOD FRIDAY. Prince
8	S	[Leopold born, 1853 [Fire Insurance due
9	S	Easter Sunday
10	M	Bank Holiday
11	TU	Easter Law Term begins
12	W	Oxford Easter Term begins
13	TH	[Princess Beatrice bn. 1857
14	F	Camb. Easter Term begins
15	S	Sun r. 5h 6m, s. 6h 54m
16	S	LOW SUN. 1st aft. Easter
17	M
18	TU
19	W
20	TH
21	F
22	S
		[St. George's Day
23	S	2nd SUN. AFTER EASTER
24	M
25	TU	St. Mark
26	W
27	TH	Sir R. Peel died, 1858
28	F
29	S	Sun r. 4h 37m, s. 7h 17m
30	S	3rd SUN. AFTER EASTER

[Extinguished, 3.40 a.m.
Public Lamps Lighted, 7.40 p.m.;
Town Council meet

Chelt. College Vacation commences
Cheltenham Fair
Lessons { Morn.—Gen. 22 John 18
Even.—Isaiah 52 1 Peter 2

Cambray Chapel opened, 1855

Trinity Church consecra., 1823

[Extinguished, 2.50 a.m.
Public Lamps Lighted, 8.15 p.m.;

[ham, 1847
County Court opened in Cheltenham

Cheltenham College Vacation ends

April.

1 S
 2 S
 3 M
 4 TU
 5 W
 6 TH
 7 F
 8 S
 9 S
 10 M
 11 TU
 12 W
 13 TH
 14 F
 15 S
 16 S
 17 M
 18 TU
 19 W
 20 TH
 21 F
 22 S
 23 S
 24 M
 25 TU
 26 W
 27 TH
 28 F
 29 S
 30 S

1	S	
2	S	
3	M	
4	TU	
5	W	
6	TH	
7	F	
8	S	
9	S	
10	M	
11	TU	
12	W	
13	TH	
14	F	
15	S	
16	S	
17	M	
18	TU	
19	W	
20	TH	
21	F	
22	S	
23	S	
24	M	
25	TU	
26	W	
27	TH	
28	F	
29	S	
30	S	

THE MOON'S CHANGES.

Full..... 3rd 8h 30m a.m.
 Last Quarter.. 10th 12h 34m p.m.
 New..... 17th 7h 32m a.m.
 First 25th 0h 41m a.m.

Mean of Thermometer 53-609.
 " Barometer 29-746.
 Average Rain 1-601 inches.
 Prevailing Winds S.W. and N.E.

SUNDAY LESSONS.

7 { *Morn.*—Deuteron. 4 Luke 23
 Even.— " 4 v. 23 1 Thess. 4
 14 { *Morn.*— " 6 John 4
 Even.— " 9 1 Tim. 3
 21 { *Morn.*— " 30 John 7
 Even.— " 34 2 Tim. 4
 28 { *Morn.*— " 16 or Josh 1 1 Romans 8
 Even.—Isaiah 11 Galat. 5 v. 16

Day of Month SUNDAYS, FESTIVALS, &c.

LOCAL MEMORANDA.

[St. Philip and St. James
 Prince Arthur, born 1850
 2 TU
 3 W Sun r. 4h 30m, s. 7h 23m
 4 TH St. John the Evangelist
 5 F
 6 S
 7 S 4th SUN. AFTER EASTER
 8 M
 9 TU
 10 W
 11 TH
 12 F
 13 S
 14 S ROGATION SUNDAY
 15 M
 16 TU Sun r. 4h 9m, s. 7h 44m
 17 W Partial Eclipse of Sun
 18 TH Ascen. Day. Holy Thurs.
 19 F
 20 S Sun r. 3h 3m, s. 7h 50m
 21 S SUN. AFTER ASCENSION
 22 M
 23 TU
 24 W Queen Victoria born, 1819
 25 TH [Easter Law Term ends
 26 F Oxford Easter Term ends
 27 S Oxford Trin. Term begins
 28 S Whit Sunday
 29 M Bank Holiday Restora-
 30 TU [tion of Charles II.
 31 W

[Church consecrated, 1840
 Town Council meet St. Philip's
 Theatre destroyed by fire, 1839
 Looker-On established, 1833
 [Extinguished, 2-0 a.m.
 Public Lamps Lighted, 8-45 p.m.;
 Parish Boundaries peramb., 1831
 Parish Boundaries peramb., 1845
 [Extinguished, 1-25 a.m.
 Public Lamps Lighted, 9-20 p.m.;
 Lessons { *Morn.*—Daniel 7 v. 9
 Luke 24 v. 44
 Even.—2 Kings 2
 Hebrews 4
 [Act passed, 1852
 Improvement Commissioners'

May.	THE MOON'S CHANGES.	THE MOON'S CHANGES.
1 M	1st Quarter	1st Quarter
2 Tu	2nd Quarter	2nd Quarter
3 W	3rd Quarter	3rd Quarter
4 Th	4th Quarter	4th Quarter
5 F	Full Moon	Full Moon
6 S	New Moon	New Moon
7 S		
8 M		
9 Tu		
10 W		
11 Th		
12 F		
13 S		
14 S		
15 M		
16 Tu		
17 W		
18 Th		
19 F		
20 S		
21 S		
22 M		
23 Tu		
24 W		
25 Th		
26 F		
27 S		
28 S		
29 M		
30 Tu		
31 W		

THE MOON'S CHANGES.

Full.....	1st	8h	33m	p.m.
Last Quarter..	8th	5h	9m	p.m.
New.....	15th	6h	33m	p.m.
First Quarter..	23rd	6h	1m	p.m.

Mean of Thermometer 59°054.
 " Barometer 29°674.
 Average Rain 3·21 inches.
 Prevailing Winds S.W. and S.

SUNDAY LESSONS.

4	{ Morn.—Isaiah	6	Rev. 1 to v. 9
	{ Even.—Genesis	18	Ep. 4or Mt. 3
11	{ Morn.—Joshua	3	Acts 4
	{ Even.—“	5	“ 14
18	{ Morn.—Judges	4	“ 2 v. 22
	{ Even.—“	5	“ 1 Pet, 3
25	{ Morn.—1 Samuel	2	Acts 7
	{ Even.—“	3	1 Johu 1

Day of Month

SUNDAYS, FESTIVALS, &c.

LOCAL MEMORANDA.

			[Extinguished, 1°0 a.m. Public Lamps Lighted, 9°35 p.m.;
1	TH	Sun r. 3h 50m, s. 8h 5m	
2	F	
3	S	
4	☉	TRINITY SUNDAY	[National School establish., 1816 [Assembly Rooms opened, 1809 Town Council meet
5	M	
6	TU	Trinity Law Term begins	
7	W	Col. Kirwan elected M.C., 1835
8	TH	Corpus Christi	
9	F	
10	S	
11	☉	1st SUN. AFTER TRINITY	
12	M	
13	TU	
14	W	[Extinguished, 1°0 a.m. Public Lamps Lighted, 9°50 p.m.;
15	TH	Sun r., 3h 44m s. 8h 16m	
16	F	
17	S	Water Works Com. estab., 1824
18	☉	[Battle of Waterloo, 1815 2nd SUN. AFTER TRINITY	
19	M	
20	TU	Queen Victoria acc. 1837	
21	W	Sum. Quar. com. Procla-	
22	TH	St. John the Bap. [mation	Cheltenham College opened, 1844
23	F	Camb. Easter Term ends	
24	S	Midsummer Day.	Railway to Birming. opened, 1840
25	☉	3rd SUN. AFTER TRINITY	
26	M	George IV. died, 1830	
27	TU	
28	W	Q. Victoria crowned, 1838	
29	TH	[St. Peter	
30	F	Sun r. 3h 48m, s. 8h 19m	

June.

1 TH
 2 F
 3 S
 4 S
 5 M
 6 Tu
 7 W
 8 TH
 9 F
 10 S
 11 S
 12 M
 13 Tu
 14 W
 15 TH
 16 F
 17 S
 18 S
 19 M
 20 Tu
 21 W
 22 TH
 23 F
 24 S
 25 S
 26 M
 27 Tu
 28 W
 29 TH
 30 F

1	TH	
2	F	
3	S	
4	S	
5	M	
6	Tu	
7	W	
8	TH	
9	F	
10	S	
11	S	
12	M	
13	Tu	
14	W	
15	TH	
16	F	
17	S	
18	S	
19	M	
20	Tu	
21	W	
22	TH	
23	F	
24	S	
25	S	
26	M	
27	Tu	
28	W	
29	TH	
30	F	

THE MOON'S CHANGES.

Full	1st	6h	8m a.m.
Last Quarter..	7th	9h	51m p.m.
New	15th	7h	1m a.m.
First Quarter..	23rd	0h	17m a.m.
Full	30th	2h	1m p.m.

Mean of Thermometer 61·1.
 " Barometer 29·713.
 Average Rain 3·583 inches.
 Prevailing Winds S.W. and W.

SUNDAY LESSONS.

2 {	Morn.—1	Samuel	12 Acts	10
	Even.—	"	13 l John	5
9 {	Morn.—	"	15 Acts	15
	Even.—	"	16 Matt.	4
16 {	Morn.—2	Samuel	1 Acts 19 v. 21	
	Even.—	"	12 Matt.	8
29 {	Morn.—1	Chron.	21 Acts 23 v. 12	
	Even.—	"	22 Matt.	12
30 {	Morn.—	"	29 Acts 28 v. 13	
	Even.—2	Chron.	1 Matt. 15 v. 21	

Day of
Month

SUNDAYS, FESTIVALS, &c.

LOCAL MEMORANDA.

1 S	Sun r. 3h 49m, s. 8h 18m	Geo. III. visit Cheltenham, 1788
2 S	4th SUN. AFT. TRINITY	Nat. Archery Meet. Chelt., 1856
3 M	Dog Days begin	Town Council meet. Rev. Dr.
4 TU	[Walker died, aged 49, 1872
5 W	[to Cheltenham, 1816
6 TH	Duke of Wellington's first visit
7 F	Railway opened to Bristol, 1844
8 S	Oxford Trinity Term ends [Fire Insurance due	Gloucestershire Chron. com., 1833
9 S	5th SUN. AFT. TRINITY	
10 M	
11 TU	
12 W	St. Paul's Ch. consecrated, 1831
13 TH	Sun r. 4h 0m, s. 8h 11m	[Extinguished, 1·10 a.m.
14 F	Public Lamps Lighted, 9·50 p.m.;
15 S	St. Swithin	
16 S	6th SUN. AFT. TRINITY	
17 M	Ramadān commences	
18 TU	
19 W	Pr. Aug. of Cam. b. 1822	Destructive flood at Chelt., 1855
20 TH	Pittville Pump Room opened, 1830
21 F	
22 S	
23 S	7th SUN. AFT. TRINITY	[Extinguished, 1·20 a.m.
24 M	[Cambridge born, 1797	Public Lamps Lighted, 9·22 p.m.;
25 TU	St. James. Duchess of	
26 W	Chelt. College Vacation commences
27 TH	Sun r. 4h 18m, s. 7h 54m	
28 F	
29 S	Chelt. College commenced, 1841
30 S	8th SUN. AFT. TRINITY	
31 M		

July.	
1	S
2	S
3	M
4	TU
5	W
6	TH
7	F
8	S
9	S
10	M
11	TU
12	W
13	TH
14	F
15	S
16	S
17	M
18	TU
19	W
20	TH
21	F
22	S
23	S
24	M
25	TU
26	W
27	TH
28	F
29	S
30	S
31	M

THE MOON'S CHANGES.

Last Quarter..	6th	4h 13m a.m.
New.....	13th	9h 10m p.m.
First Quarter..	22nd	0h 54m a.m.
Full.....	28th	9h 18m p.m.

Mean of Thermometer ... 59·6727.
 " Barometer 29·711.
 Average Rain 2·72 inches.
 Prevailing Winds W. and S. W.

SUNDAY LESSONS.

6	{ Morn.—	1 Kings	10	Romans	6
	{ Even.—	"	11	Matt.	19v.27
13	{ Morn.—	"	12	Romans	11
	{ Even.—	"	13	Matt.	23v.13
20	{ Morn.—	"	18	1 Cor.	1
	{ Even.—	"	19	Matt.	26
27	{ Morn.—	"	22	1 Cor.	7 v.25
	{ Even.—	—2 Kings	2	Mark	2

Day of
Month

SUNDAYS, FESTIVALS, &c.

LOCAL MEMORANDA.

1	TU	Lammas Day	
2	W	** ** *	Cheltenham Chapel opened, 1809
3	TH	** ** *	Col. Kirwan, M.C., died, aged 74,
4	F	Sun r. 4h 30m, s. 7h 42m	[1872 Cheltenham Fair
5	S	** ** *	
		[Duke of Edinboro'b. 1844	
6	S	9th SUN. AFT. TRINITY	British Association Meeting 1856
7	M	Bank Holiday	
8	TU	Trinity Law Term ends	Town Council meet. [1816
9	W	** ** *	Lady Huntingdon's Chapel opd.,
10	TH	** ** *	
11	F	Dog Days end	Mr. T. Henney died, 1851
12	S	Grouse shooting begins	Brit. Association Meet. ter. 1856
13	S	10th SUN. AFT. TRINITY	
14	M	** ** *	[Extinguished, 2·10 a.m.
15	TU	** ** *	Public Lamps Lighted, 8·34 p.m.;
16	W	Sun r. 4h 49m, s. 7h 19m	Hale's Road opened, 1846
17	TH	** ** *	
18	F	** ** *	
19	S	** ** *	
20	S	11th SUN. AFT. TRINITY	
21	M	** ** *	
22	TU	** ** *	
23	W	** ** *	
24	TH	St. Bartholomew	
25	F	** ** *	
26	S	Sun r. 5h 5m, s. 6h 59m	
			[Extinguished, 2·27 a.m.
27	S	12th SUN. AFT. TRINITY	Public Lamps Lighted, 8·12 p.m.;
28	M	** ** *	
29	TU	** ** *	[eries commenced, 1859
30	W	** ** *	Sale of Northwick Picture Gal-
31	TH	** ** *	

Aug.	Day	Notes
1	Tu	
2	W	
3	Th	
4	F	
5	S	
6	S	
7	M	
8	Tu	
9	W	
10	Th	
11	F	
12	S	
13	S	
14	M	
15	Tu	
16	W	
17	Th	
18	F	
19	S	
20	S	
21	M	
22	Tu	
23	W	
24	Th	
25	F	
26	S	
27	S	
28	M	
29	Tu	
30	W	
31	Th	

THE MOON'S CHANGES.

Last Quarter..	4th	1h	26m	p.m.
New.....	12th	12h	58m	p.m.
First Quarter..	20th	1h	27m	p.m.
Full.....	27th	5h	9m	a.m.

Mean of Thermometer	55.504.
" Barometer	29.685.
Average Rain 3.106 inches.	
Prevailing Winds S., S.E., & S.W.	

SUNDAY LESSONS.

3 {	Morn.—	2 Kings	5	1 Cor. 12v. 28
	Even.—	"	6	Mark 6 v. 14
10 {	Morn.—	"	9	2 Cor. 1 v. 23
	Even.—	"	10	Mark 10
17 {	Morn.—	"	18	1 Cor. 9
	Even.—	"	19	Mark 14
24 {	Morn.—	2 Chron.	36	Galatians 3
	Even.—	Nehem. 1 & 2	2	Luke 1 v. 57

Day of
Month

SUNDAYS, FESTIVALS, &c.

LOCAL MEMORANDA.

1	F	Partridge Shoot. begins	Public Lamps Lighted, 8.0 p.m.
2	S	Sun r. 5h 16m, s. 6h 43m	[Extinguished, 2.40 a.m.]
3	S	13th SUN. APT. TRINITY	
4	M	Town Council meet
5	TU	
6	W	
7	TH	
8	F	
9	S	Cheltenham Incorporated, 1876
10	S	14th SUN. APT. TRINITY	
11	M	
12	TU	
13	W	[Jewish Era 5643 com.	Cheltenham College Vacation ends
14	TH	Duke of Wellingtond., 1852	Cheltenham Onion Fair
15	F	
16	S	Sun r. 5h 38m, s. 6h 12m	Public Lamps Lighted, 7.15 p.m.; [Extinguished, 3.25 a.m.]
17	S	15th SUN. APT. TRINITY	
18	M	
19	TU	[Church laid, 1860.
20	W	Foundation stone of St. Mark's
21	TH	St. Matthew	
22	F	Autumn Quarter commen.	
23	S	
24	S	16th SUN. APT. TRINITY	
25	M	
26	TU	
27	W	Sun r. 5h 56m, s. 5h 46m	
28	TH	Chelt. first lighted with gas, 1818
29	F	Michaelmas Day	
30	S	

Sept.	
1	F
2	S
<hr/>	
3	\$
4	M
5	Tu
6	W
7	Th
8	F
9	S
<hr/>	
10	\$
11	M
12	Tu
13	W
14	Th
15	F
16	S
<hr/>	
17	\$
18	M
19	Tu
20	W
21	Th
22	F
23	S
<hr/>	
24	\$
25	M
26	Tu
27	W
28	Th
29	F
30	S

MOON'S CHANGES.

Last Quarter.. 4th 2h 17m a.m.
 New 12d 6h 1m a.m.
 First Quarter.. 19th 11h 54m p.m.
 Full 26th 2h 33m p.m.

Mean of Thermometer 50·395.
 " Barometer 29·771.
 Average Rain 2·937 inches.
 Prevailing Winds S., S.E., & S.W.

SUNDAY LESSONS.

1 { Morn.—Jeremiah 5 Ephes. 2
 Even.— " 22 Luke 5
 2 { Morn.— " 36 Phillip. 3
 Even.—Ezekiel 2 Luke 8 v 26
 15 { Morn.— " 14 Col. 3 v 18
 Even.— " 18 Luke 12
 22 { Morn.— " 34 2 Thess. 2
 Even.— " 37 Luke 16
 29 { Morn.—Daniel 3 1 Tim. 6
 Even.— " 4 Luke 20

Day of Month. SUNDAYS, FESTIVALS, &C.

1 \$ [Pheasant Shooting begins
 2 M 17th SUN. AFT. TRINITY
 3 Tu [Cam. Michael. Term bgns.
 4 W Sun r. 6h 7m, s. 5h 30m
 5 TH
 6 F
 7 S
 8 \$ 18th SUN. AFT. TRINITY
 9 M
 10 Tu Oxf. Michaelmas Term b.
 11 W
 12 TH
 13 F
 14 S Fire Insurance due
 15 \$ 19th SUN. AFT. TRINITY
 16 M
 17 Tu Sun r. 6h 29m, s. 5h 2m
 18 W St. Luke
 19 TH
 20 F
 21 S Battle of Trafalgar, 1805
 22 \$ 20th SUN. AFT. TRINITY
 23 M
 24 Tu
 25 W St. Crispin
 26 TH
 27 F Sun r. 6h 47m, s. 4h 41m
 28 S St. Simon and St. Jude
 [Hare Hunting begins
 29 \$ 21st SUN. AFT. TRINITY
 30 M
 31 Tc Allhallows Eve

LOCAL MEMORANDA.

[tenham, 1852
 First visit of Yeomanry to Chel-
 Town Council meet
 [Cheltenham Mop Fair
 St. James's Church, consec., 1830
 [Extinguished, 4·5 a.m.
 Public Lamps Lighted, 6·40 p.m.;
 Cheltenham Mop Fair
 [Extinguished, 4·30 a.m.
 Public Lamps Lighted, 5·55 p.m.;
 Gt. West. Rail. op. to Chelt., 1847

Oct.

- 1 S
- 2 M
- 3 Tu
- 4 W
- 5 Th
- 6 F
- 7 S
-
- 8 S
- 9 M
- 10 Tu
- 11 W
- 12 Th
- 13 F
- 14 S
-
- 15 S
- 16 M
- 17 Tu
- 18 W
- 19 Th
- 20 F
- 21 S
-
- 22 S
- 23 M
- 24 Tu
- 25 W
- 26 Th
- 27 F
- 28 S
-
- 29 S
- 30 M
- 31 T

1	S	...
2	M	...
3	Tu	...
4	W	...
5	Th	...
6	F	...
7	S	...
<hr/>		
8	S	...
9	M	...
10	Tu	...
11	W	...
12	Th	...
13	F	...
14	S	...
<hr/>		
15	S	...
16	M	...
17	Tu	...
18	W	...
19	Th	...
20	F	...
21	S	...
<hr/>		
22	S	...
23	M	...
24	Tu	...
25	W	...
26	Th	...
27	F	...
28	S	...
<hr/>		
29	S	...
30	M	...
31	T	...

THE MOON'S CHANGES.

Last Quarter..	2nd	6h 57m	p.m.
New.....	10th	11h 19m	p.m.
First Quarter..	18th	8h 41m	a.m.
Full.....	25th	2h 2m	a.m.

Mean of Thermometer 43·916.

“ Barometer 29·645.

Average Rain 2.848 inches.

Prevailing Winds S.E. and S.W.

SUNDAY LESSONS.

5	{ Morn.—Daniel	6	Titus	2
	{ Even.— “	7	v. 9 Luke	23
12	{ Morn.—Hosea	14	Hebrews	6
	{ Even.—Joel	2	v. 21 John	3
19	{ Morn.—Amos	3	Heb 11 v.17	
	{ Even.— “	5	John 6 v.22	
26	{ Morn.—Micah	4 & 5	James	5
	{ Even.— “	6	John 9 v.39	

Day of
Month

SUNDAYS, FESTIVALS, &c.

LOCAL MEMORANDA.

1	W	All Saints' Day	<i>Election of Town Council</i>
2	Th	Michaelmas Law Term bg.	<i>Chelt. Free Press commenc., 1834</i>
3	F	Temporary Church opened, 1859
4	S	Sun r. 7h 1m, s. 4h 26m [Gunpowder Plot]	Police Force established, 1831
5	S	22nd SUN. AFT. TRINITY	Masonic Hall opened, 1823
6	M	Public Lamps Lighted, 5·15 p.m. ;
7	Tu	[Extinguished, 5·15 a.m.]
8	W	
9	Th	Prince of Wales b., 1841	<i>Town Council meet—Mayor chosen</i>
10	F	Ann. Eclipse of Sun, invis.	First Meeting of Board of
11	S	Martinmas [Moham. Era 1300 com.]	[Guardians, 1835]
12	S	23rd SUN. AFT. TRINITY	
13	M	[lors, 1876]
14	Tu	First Election of Town Council.
15	W	Sun r. 7h 20m, s. 4h 9m	
16	Th	[Extinguished, 5·40 a.m.]
17	F	Public Lamps Lighted, 4·55 p.m. ;
18	S	
19	S	24th SUN. AFT. TRINITY	[1876]
20	M	First Meeting of Town Council,
21	Tu	Princess Royal (Cr. Prin-	
22	W	[cess of Prussia) b., 1840	
23	Th	St. Cecilia	
24	F	
25	S	
26	S	25th SUN. AFT. TRINITY	
27	M	
28	Tu	Sun r. 7h 42m, s. 3h 55m	
29	W	
30	Th	St. Andrew	

Nov.	
1	W
2	Th
3	F
4	S
—	
5	\$
6	M
7	Tu
8	W
9	Th
10	F
11	S
—	
12	\$
13	M
14	Tu
15	W
16	Th
17	F
18	S
—	
19	\$
20	M
21	Tu
22	W
23	Th
24	F
25	S
—	
26	\$
27	M
28	Tu
29	W
30	Th

THE MOON'S CHANGES.

Last Quarter..	2nd	2h 56m p.m.
New	10th	3h 37m p.m.
First Quarter..	17th	4h 39m p.m.
Full.....	24th	3h 4m p.m.

Mean of Thermometer	41.514.
" Barometer	29.759.
Average Rain 2-12h inches.	
Prevailing Winds W.S., S.W. & N.E.	

SUNDAY LESSONS.

3	{	Morn.—Isaiah	1	1 Peter	5
		Even.— "	2	John	13
10	{	Morn.— "	5	1 John	3
		Even.— "	11	John	18
17	{	Morn.— "	25	Revel.	1
		Even.— "	26	"	2
24	{	Morn.— "	30	"	14
		Even.— "	32	"	15
21	{	Morn.— "	35	" 21 v.15	
		Even.— "	58	" 22 v.6	

Day of Month.

SUNDAYS, FESTIVALS, &c.

LOCAL MEMORANDA.

1 F	Princess of Wales b., 1844
2 S

Public Lamps Lighted, 4.40 p.m..
[Extinguished, 6.5 a.m.;

3 S ADVENT SUNDAY

4 M

5 T U Sun r. 7h 52m, s. 3h 50m

6 W

7 T H

8 F

9 S

[Grouse Shooting ends

10 S 2nd SUNDAY IN ADVENT

11 M

12 T U

13 W [42, 1861

14 T H Prince Consort died, aged

15 F [Princess Alice died, 1878

16 S Cambridge Mich. Term end

[Oxford Mich. Term ends

17 S 3rd SUNDAY IN ADVENT

18 M

19 T U

[Quarter commences

21 T H St. Thomas. Winter

22 F [Michael. Law Term ends

23 S Sun r. 8h 7m, s. 3h 52m

24 S 4th SUNDAY IN ADVENT

25 V Christmas Day

26 T U St. Stephen. Bank Holiday

27 W St. John

28 T H Innocents

29 F

30 S Sun r. 8h 9m, s. 3h 57m

31 S 1st SUN. AFT. CHRISTMAS

Town Council meet

[Extinguished, 6.35 a.m.

Public Lamps Lighted, 4.35 p.m.;

Cheltenham College Vacation com-

[mences

Cheltenham Fair

Lessons { Morn.—Isaiah ix. to v. 8.

Luke ii. to v. 15.

Even.—Isaiah vii. v. 10 to 17.

Titus iii.

Dec.	
1	F
2	S
3	S
4	M
5	Tu
6	W
7	Th
8	F
9	S
10	S
11	M
12	Tu
13	W
14	Th
15	F
16	S
17	S
18	M
19	Tu
20	W
21	Th
22	F
23	S
24	S
25	M
26	Tu
27	W
28	Th
29	F
30	S
31	S

16

23

UNIVERSITY OF MICHIGAN LIBRARY

GENERAL ABSTRACT OF ALMANACK FOR 1882.

	Sunday	Monday	Tuesday	Wednesday	Thursday	Friday	Saturday
JANUARY ..	1.8.15.22.29	2.9.16.23.30	3.10.17.24.31	4.11.18.25	5.12.19.26	6.13.20.27	7.14.21.28
FEBRUARY..	5.12.19.26	6.13.20.27	7.14.21.28	1.8.15.22	2.9.16.23	3.10.17.24	4.11.18.25
MARCH	5.12.19.26	6.13.20.27	7.14.21.28	1.8.15.22.29	2.9.16.23.30	3.10.17.24.31	4.11.18.25
APRIL	2.9.16.23.30	3.10.17.24	4.11.18.25	5.12.19.26	6.13.20.27	7.14.21.28	1.8.15.22.29
MAY	7.14.21.28	1.8.15.22.29	2.9.16.23.30	3.10.17.24.31	4.11.18.25	5.12.19.26	6.13.20.27
JUNE	4.11.18.25	5.12.19.26	6.13.20.27	7.14.21.28	1.8.15.22.29	2.9.16.23.30	3.10.17.24
JULY	2.9.16.23.30	3.10.17.24.31	4.11.18.25	5.12.19.26	6.13.20.27	7.14.21.28	1.8.15.22.29
AUGUST	6.13.20.27	7.14.21.28	1.8.15.22.29	2.9.16.23.30	3.10.17.24.31	4.11.18.25	5.12.19.26
SEPTEMBER	3.10.17.24	4.11.18.25	5.12.19.26	6.13.20.27	7.14.21.28	1.8.15.22.29	2.9.16.23.30
OCTOBER ..	1.8.15.22.29	2.9.16.23.30	3.10.17.24.31	4.11.18.25	5.12.19.26	6.13.20.27	7.14.21.28
NOVEMBER	5.12.19.26	6.13.20.27	7.14.21.28	1.8.15.22.29	2.9.16.23.30	3.10.17.24	4.11.18.25
DECEMBER	3.10.17.24.31	4.11.18.25	5.12.19.26	6.13.20.27	7.14.21.28	1.8.15.22.29	2.9.16.23.30

Receipts.

Receipt or discharge given for or upon the payment of money amounting to £2 and upwards—1d.

Penalty for signing Receipt without a Stamp, if the Sum is under £100—£10. £100 and upwards—£20.

BANKERS' CHEQUES and Orders or Instructions for Payment of Money, require a 1d. Stamp.

All Letters by Post acknowledging the safe arrival of Bills of Exchange, Promissory Notes, and other securities for money, must bear a Receipt Stamp.

Adhesive Stamps, denoting the duty of 1d., may be used for Receipts or Drafts without regard to their special appropriation.

Inland Bills of Exchange and Promissory Notes.

	<i>s. d.</i>			<i>s. d.</i>	
Not exceeding £5	0	1	£400 and not exc. £500	5	0
Exc. £5 and not exc. £10	0	2	500	7	6
10	25	0	750	10	0
25	50	0	1000	15	0
50	75	0	1500	20	0
75	100	1	2000	30	0
100	200	2	3000	40	0
200	300	3	4000 and above	45	0
300	400	4			

Probates of Wills, and Letters of Administration.

<i>Above the value of</i>		<i>and under</i>		<i>WITH A WILL.</i>		<i>WITHOUT A WILL.</i>	
£	£	£	£	£	£	£	£
If not of the Value of 100	100	Nil	Nil	Nil		
100	200	2	3			
200	300	5	8			
300	450	8	11			
450	600	11	15			
600	800	15	22			
800	1,000	22	30			
1,000	1,500	30	45			
1,500	2,000	40	60			
2,000	3,000	50	75			
3,000	4,000	60	90			
4,000	5,000	80	120			
5,000	6,000	100	150			
6,000	7,000	120	180			
7,000	8,000	140	210			
8,000	9,000	160	240			
9,000	10,000	180	270			

From 6th April, 1881, to 5th April, 1882, the Income Tax will be as follows:—Schedules A, D, and E, 5d. in the pound; Schedule B, at $\frac{7}{8}$ ths of $2\frac{1}{2}$ d. in the pound. Persons, whose total income from every source whatsoever are less than £150 per annum are entitled to total exemption from Income Tax; if the income is £150 and less than £400 per annum they are entitled to an abatement of £120.

Exemptions of Premiums from Income Tax.—Premiums paid by a person for an Assurance on his own life or on the life of his wife, or for a deferred Annuity to his widow, are declared free from Income Tax, provided such Premiums do not exceed one-sixth of his returnable income.

HOUSE DUTIES.

The Duties on Windows having been repealed in the Session of 1850, a House Duty is now substituted of 9d. in the pound on houses worth £20 and upwards per annum in rent. But dwelling-houses with shop annexed on the basement floor; or houses occupied by any person duly licensed for the sale of ale, wine, and other liquors; or houses which are *bonâ fide* farm-houses occupied by a tenant or farm servant, are to pay 6d. in the pound. In the valuation of houses belonging to market-gardens and nursery grounds, the gardens and grounds are not to be estimated.

DUTIES OF SUCCESSION AND LEGACIES.

Of the Value of £20 or upwards, out of Personal Estate, or charged upon Real Estate, or on £100, if in direct succession, &c.; and upon every share of Residue;

To a brother or sister, or their descendants, £3 per cent. To an uncle or aunt, or their descendants, £5 per cent. To a great uncle or great aunt, or their descendants, £6 per cent. To any other relation, or any stranger in blood, £10 per cent. Legacies to husband, wife, or children, or lineal descendant of the deceased, are not chargeable with duty.

LEASES,

At yearly rents, without any sum paid as fine or premium, if the rent does not exceed £5		£	s.	d.
		0	0	6
If £5 and not exceeding £10		0	1	0
10	15	0	1	6
15	20	0	2	0
20	25	0	2	6
25	50	0	5	0
50	75	0	7	6
75	100	0	10	0
And when the same shall exceed £100, then for every £50, and also for any fractional part of £50.....		0	5	0

ASSESSED TAXES.

AGREEMENTS.

Of the value of £5 or upwards 6d.
 If the agreement contains 2160 words, or upwards, then
 for every quantity of 1080 words over the first 1080 a
 further progressive duty of 6d.
 Agreements for letting houses or rooms for less than a year, at
 a weekly or monthly rental not exceeding 3s. 6d. per week,
 require only a penny stamp.
 Agreements may be stamped within 14 days after date without
 penalty, and at any time after 14 days on payment of £10.

BONDS, MORTGAGES, &c.

		s.	d.
Not exceeding £25		0	8
Above £25 and not above £50		1	3
“ 30 “ 100		2	6
“ 100 “ 150		3	9
“ 150 “ 200		5	0
“ 200 “ 250		6	3
“ 250 “ 300		7	6

Above 300, 2s. 6d. for every £100, and fractional part thereof.

LICENSES FOR MALE SERVANTS, CARRIAGES,
 HORSES, AND MULES.

For every male servant £0 15 0
 For every carriage—

If such carriage shall have four or more wheels, and
 shall be of the weight of four hundred weight or
 upwards 2 2 0

If such carriage shall have less than four wheels,
 or, having four or more wheels, shall be of a less
 weight than four hundred weight 0 15 0

For every horsedealer 12 10 0

Armorial bearings painted on any carriage 2 2 0

“ otherwise worn or used 1 1 0

And such duties respectively shall be paid annually upon
 licenses to be taken out by the person who shall employ the servant,
 or shall keep the carriage, or horse or mule, or shall exercise or
 carry on the trade of a horsedealer.

GAME LICENSES.

If the license or certificate be taken out after April 5,
 and before November 1, to expire on April 5th in
 the following year £ s. d.
 3 0 0

If to expire on October 31 of the same year in which
 it is taken out 2 0 0

On or after Nov. 1, to expire April 5th following 2 0 0

To deal in Game 2 0 0

To carry a Gun 0 10 0

DOG LICENSES.

For every dog, of whatever description, over six months old, 7s. 6d.

38 REFRESHMENT HOUSES, WINE AND SPIRIT
LICENSES, &c.

	£	s.	d.
For every license to keep a refreshment house, if the rent be under £20 a year	0	10	6
If the rent be £20 a year or upwards	1	1	0
For every license to retail foreign wine, to be consumed on the premises	4	0	0
For every license for selling foreign wine in any shop by retail, and not to be consumed on the premises..	3	0	0
For a license to retail spirits where the house rent is under £15	4	10	0
Where the rent is from £40 to £50	20	0	0
Where the rent is from £50 to £100	25	0	0
£5 per cent. tax being added for every additional £100 of rent up to £700.			
License for a rental of £700 and upwards	60	0	0

FOREIGN MONEY.

Average Value in English Currency.

<i>France and Belgium</i> ..	Sou	£0	0	0½
	Franc	0	0	9½
	Louis or Napoleon	0	16	0
<i>Spain</i>	Real Vellon	0	0	2½
	Hard Dollar	0	4	2
	Doubloon	3	4	8
<i>Portugal</i>	Crusado Nova	0	2	3
	Gold Crown	1	3	4
<i>Holland</i>	Stuyver	0	0	1
	Guilder, or Florin	0	1	8
	Ten Guilder	0	16	8
<i>Germany</i>	Groschen	0	0	1¼
	Thaler	0	2	11
	Frederick d'or	0	16	6
<i>Hamburg</i>	Mark	0	1	5½
	Rix Dollar	0	4	4½
<i>Austria</i>	Florin	0	1	11
	Ducat	0	9	4
	Souverain	1	7	6
<i>Italy</i>	Lire	0	0	9½
<i>America</i>	Cent	0	0	0½
	Dollar	0	4	2
	Eagle	2	3	6
	Doubloon	3	5	0
<i>East Indies</i>	Sicca Rupee	0	1	11
	Gold Mohur	1	9	0
<i>Russia</i>	Silver Rouble	0	3	2
	Imperial	1	12	2
<i>Turkey</i>	Piastre	0	0	2¼
	Gold Sequin	0	16	0

WAGES TABLE.

Y.	Pr. Mo.			Pr. Week.			Pr. D.	Y.	Pr. Mo.			Per Week.			Pr. D.		
£.	£.	s.	d.	£.	s.	d.	s. d.	£.	£.	s.	d.	£.	s.	d.	s. d.		
1	0	1	8	0	0	4 $\frac{3}{4}$	0	0 $\frac{3}{4}$	15	1	5	0	0	5	9	0	10
2	0	3	4	0	0	9 $\frac{1}{4}$	0	1 $\frac{1}{4}$	16	1	6	8	0	6	1 $\frac{3}{4}$	0	10 $\frac{1}{2}$
3	0	5	0	0	1	1 $\frac{3}{4}$	0	2	17	1	8	4	0	6	6 $\frac{1}{4}$	0	11 $\frac{1}{4}$
4	0	6	8	0	1	6 $\frac{1}{2}$	0	2 $\frac{3}{4}$	18	1	10	0	0	6	10 $\frac{3}{4}$	0	11 $\frac{3}{4}$
5	0	8	4	0	1	11	0	3 $\frac{1}{4}$	19	1	11	8	0	7	3 $\frac{1}{2}$	0	1 $\frac{1}{2}$
6	0	10	0	0	2	3 $\frac{1}{2}$	0	4	20	1	13	4	0	7	8	1	1 $\frac{3}{4}$
7	0	11	8	0	2	8 $\frac{1}{4}$	0	4 $\frac{1}{2}$	30	2	10	0	0	11	6	1	7 $\frac{3}{4}$
8	0	13	4	0	3	0 $\frac{3}{4}$	0	5 $\frac{1}{4}$	40	3	6	8	0	15	4 $\frac{1}{2}$	2	2 $\frac{3}{4}$
9	0	15	0	0	3	5 $\frac{1}{2}$	0	6	50	4	3	4	0	19	2	2	9
10	0	16	8	0	3	10	0	6 $\frac{1}{2}$	60	5	0	0	1	3	0 $\frac{1}{4}$	3	3 $\frac{1}{4}$
11	0	18	4	0	4	2 $\frac{3}{4}$	0	7 $\frac{1}{4}$	70	5	16	8	1	6	10 $\frac{1}{4}$	3	0
12	1	0	0	0	4	7 $\frac{1}{4}$	0	8	80	6	13	4	1	10	8 $\frac{1}{4}$	4	4 $\frac{1}{2}$
13	1	1	8	0	4	11 $\frac{3}{4}$	0	8 $\frac{1}{2}$	90	7	10	0	1	14	6 $\frac{1}{4}$	4	11 $\frac{1}{2}$
14	1	3	4	0	5	4 $\frac{1}{4}$	0	9 $\frac{1}{4}$	100	8	6	8	1	18	4 $\frac{1}{2}$	5	5 $\frac{3}{4}$

If the Wages be Guineas, instead of Pounds, for each Guinea add One Penny to the Month, or One Farthing to the Week.

TABLE OF INTEREST AT FIVE PER CENT.

£.	One Month.			Two Months.			Three Months.		
	£.	s.	d.	£.	s.	d.	£.	s.	d.
1	0	0	1	0	0	2	0	0	3
2	0	0	2	0	0	4	0	0	6
3	0	0	3	0	0	6	0	0	9
4	0	0	4	0	0	8	0	1	0
5	0	0	5	0	0	10	0	1	3
6	0	0	6	0	1	0	0	1	6
7	0	0	7	0	1	2	0	1	9
8	0	0	8	0	1	4	0	2	0
9	0	0	9	0	1	6	0	2	3
10	0	0	10	0	1	8	0	2	6
20	0	1	8	0	3	4	0	5	0
30	0	2	6	0	5	0	0	7	6
40	0	3	4	0	6	8	0	10	0
50	0	4	2	0	8	4	0	12	6
60	0	5	0	0	10	0	0	15	0
70	0	5	10	0	11	8	0	17	6
80	0	6	8	0	13	4	1	0	0
90	0	7	6	0	15	0	1	2	6
100	0	8	4	0	16	8	1	5	0
200	0	16	8	1	13	4	2	10	0
300	1	5	0	2	10	0	3	15	0
400	1	13	4	3	6	8	5	0	0
500	2	1	8	4	3	4	6	5	0
1000	4	3	4	8	6	8	12	10	0

THE QUEEN AND ROYAL FAMILY.

THE QUEEN.—**VICTORIA**, only daughter of his late Royal Highness Edward Duke of Kent, son of King George III. Was born 24th May, 1819; succeeded to the throne 20th June, 1837, on the death of her uncle, King William IV. Crowned 28th June, 1838. Married Feb. 10, 1840, to Albert Francis Augustus Charles Emanuel, **PRINCE OF SAXE COBOURG-GOTHA**, born August 26, 1819; died Dec. 14, 1861.

ROYAL FAMILY--

I.—Victoria Adelaide Mary Louisa, **PRINCESS ROYAL**. Born Nov. 21, 1840; married January, 25, 1858, Prince Frederick William of Prussia.

II.—Albert Edward, **PRINCE OF WALES**. Born Nov. 9, 1841; married March 10, 1863, the Princess Alexandra Caroline Maria of Denmark, born Dec. 1, 1844.

Albert Victor Christian Edward of Wales. Born Jan. 8, 1864.

George Frederick Ernest Albert. Born June 3, 1865.

Louise Victoria Alexandra Dagmar. Born Feb. 20, 1867.

Victoria Alexandra Olga Mary. Born July 6, 1868.

Maude. Born Nov. 26, 1869.

Alexander John Charles Albert. Born April 6th, 1871; Died April 7th, 1871.

III.—Alice Maud Mary. Born April 25, 1843; married July 1, 1862, Prince Louis of Hesse Darmstadt. Died Dec. 14, 1878.

IV.—Alfred Ernest Albert, Duke of Edinburgh. Born August 6, 1844; married January 23, 1874, the Grand Duchess Marie Alexandrovna, only daughter of the Emperor of Russia, and has issue a son, born Oct. 12, 1874; and three daughters, born respectively Oct. 29, 1875; Nov. 25, 1876; Sept. 1, 1878.

V.—Helena Augusta Victoria. Born May 25, 1846; married July 5, 1866, Prince Christian of Schleswig-Holstein.

VI.—Louise Caroline Alberta. Born March 18, 1848; married March 21, 1871, to the Marquis of Lorne.

VII.—Arthur William Patrick Albert, Duke of Connaught. Born May. 1, 1850; married Princess Louise Margaret of Prussia, March, 13, 1879.

VIII.—Leopold George Duncan Albert. Born April 7, 1853.

IX.—Beatrice Mary Victoria Feodore. Born April 14, 1857.

George William Frederick Charles, **DUKE OF CAMBRIDGE**, cousin to her Majesty; born March 26, 1819.

Augusta Caroline Charlotte Elizabeth Mary Sophia Louisa, **DUCHESS OF MECKLENBURG**, sister to the Duke of Cambridge, and cousin to her Majesty; born July 19, 1822; married June 28, 1843.

Mary Adelaide Wilhelmina Elizabeth, sister of the Duke of Cambridge, and cousin to her Majesty; born Nov. 27, 1833; married June 7, 1866, to Prince Francis Lewis Paul Alexander von Teck.

Augusta Wilhelmina Louisa, **DUCHESS OF CAMBRIDGE**, aunt to her Majesty; and niece to the Landgrave of Hesse; born July 25, 1797; married in 1819 the Duke of Cambridge, who died July 9, 1850.

HER MAJESTY'S MINISTERS

AND

CHIEF OFFICERS OF STATE.

<i>President of the Council</i>	Earl Spencer
<i>Lord High Chancellor</i>	Lord Selborne
<i>Lord Privy Seal</i>	Lord Carlingford
<i>First Lord of the Treasury and Chancellor of the Exchequer</i> ..	} Rt. Hon. W. E. Gladstone
<i>Sec. of State for the Home Depart.</i>	
<i>Foreign Secretary</i>	Rt. Hon. Sir W. V. Harcourt
<i>Colonial Secretary</i>	Earl Granville
<i>Secretary of State for India</i> . . .	Earl of Kimberley
<i>Secretary for the War Department</i>	Marquis of Hartington
<i>First Lord of the Admiralty</i> . . .	Rt. Hon. H. C. E. Childers
<i>President of the Board of Trade</i> ..	Earl of Northbrook
<i>Chancellor of Duchy of Lancaster</i>	Rt. Hon. Joseph Chamberlain
<i>Pres. of Local Government Board</i>	Rt. Hon. John Bright
<i>Chief Secretary for Ireland</i> . . .	Rt. Hon. J. G. Dodson
	Rt. Hon. W. E. Forster

THE ABOVE FORM THE CABINET.

<i>Commander-in-Chief</i>	Duke of Cambridge
<i>Postmaster-General</i>	Rt. Hon. H. Fawcett
<i>President of Council on Education</i>	Earl Spencer
<i>Attorney-General</i>	Sir H. James
<i>Solicitor-General</i>	Sir F. Herschell
<i>Lord Chamberlain</i>	Lord Aveland
<i>Earl Marshal</i>	Duke of Norfolk
<i>Lord Steward</i>	Earl Sydney
<i>Master of the Horse</i>	Duke of Westminster

IRELAND.

<i>Lord-Lieutenant</i>	Earl Cowper
<i>Chief Secretary</i>	Rt. Hon. W. E. Forster
<i>Lord Chancellor</i>	Rt. Hon. Hugh Law
<i>Master of the Rolls</i>	Rt. Hon. F. Sullivan
<i>Lord Chief Justice</i>	Rt. Hon. C. A. May
<i>Attorney-General</i>	W. Johnson
<i>Solicitor-General</i>	A. M. Porter
<i>Commander of the Forces</i>	Gen. Sir T. Steele

SCOTLAND.

<i>Lord High Constable</i>	Earl of Errol
<i>Keeper of the Great Seal</i>	Earl of Selkirk
<i>Lord Advocate</i>	Rt. Hon. J. B. Balfour
<i>Solicitor-General</i>	A. S. Asher
<i>Lord Justice Clerk</i>	Rt. Hon. Lord Moncreiff

LORD-LIEUTENANTS OF COUNTIES,
FOR ENGLAND AND WALES.

ENGLAND.

Bedford	Earl Cowper
Berks	Earl of Craven
Bucks	Duke of Buckingham
Cambridge	C. W. Townley, Esq.
Cheshire	Lord Egerton of Tatton
Cornwall	Earl Mount Edgcumbe
Cumberland	Lord Muncaster
Derby	Duke of Devonshire
Devon	Duke of Somerset
Dorset	Earl of Shaftesbury
Durham	Marquis of Londonderry
Essex	Lord Carlingford
Gloucester	Earl of Ducie
Hants	Marquis of Winchester
Hereford	Lord Bateman
Hertford	Earl of Verulam
Huntingdon	Earl of Sandwich
Kent	Viscount Sydney
Lancashire	Earl of Sefton
Leicester	Duke of Rutland
Lincoln	Earl Brownlow
Lord Warden of Cinque Ports	Earl Granville
Middlesex	Duke of Wellington
Monmouth	Duke of Beaufort
Norfolk	Earl of Leicester
Northampton	Earl Spencer
Northumberland	Duke of Northumberland
Nottingham	Duke of St. Abans
Oxford	Duke of Marlborough
Rutland	Lord Dysart
Shropshire	Earl of Bradford
Somerset	Earl of Cork and Ossery
Southampton	Marquis of Winchester
Stafford	Lord Wrottesley
Suffolk	Earl of Stradbroke
Surrey	Earl of Lovelace
Sussex	Earl of Chichester
Tower-Hamlets	Gen. Sir J. Dacres, <i>G.C.B.</i>
Warwick	Lord Leigh
Westmoreland	Lord Hothfield
Wilts	Earl of Radnor
Worcester	Earl Beauchamp
York, East Riding	Lord Herries
— West Riding	Earl Fitzwilliam
— North Riding	Marquis of Ripon

WALES.

Anglesey	Hon. W. O. Stanley
Brecon	Sir J. R. Bailey, Bart.
Cardigan	E. L. Pryse, Esq.
Carmarthen	Earl Cawdor
Carnarvon	Lord Penrhyn
Denbigh	W. Cornwallis West, Esq.
Flint	H. R. Hughes, Esq.
Glamorgan	C. R. M. Talbot, Esq., M.P.
Haverfordwest	C. E. D. Philipps, Esq.
Merioneth	Lord Mostyn
Montgomery	Earl of Powis
Peubroke	Lord Kensington, M.P.
Radnor	Lord Ormathwaite

SUPREME COURT OF JUDICATURE.

COURT OF APPEAL.

Lord Justices—The Lord Chancellor, Lord Chief Justice of England, Master of the Rolls, President of Probate and Divorce and Admiralty Divisions, Chief Justice of Common Pleas, Chief Baron of the Exchequer; Right Hon. Sir R. Baggallay, Knt.; Hon. Sir W. B. Brett, Knt.; Hon. Sir H. Cotton, Knt.; Hon. Sir R. Lush, Knt.

CHANCERY DIVISION.

The Lord Chancellor—Right Hon. Lord Selborne.

Master of the Rolls—Right Hon. Sir G. Jessel, Knt.

Vice-Chancellors—Sir J. Bacon, Knt.; Sir C. Hall, Knt.

Justices of the High Court—Sir E. Fry, Knt.; Sir E. E. Kay, Knt.; Sir J. W. Chitty, Knt.

QUEEN'S BENCH DIVISION.

Lord Chief Justice—Right Hon. Lord Coleridge

Judges.

Sir W. R. Grove, Knt.
 Hon. G. Denman
 Sir C. E. Pollock, Knt.
 Sir W. V. Field, Knt.
 Sir J. W. Huddleston, Knt.
 Sir N. Lindley, Knt.
 Sir H. Manisty, Knt.
 Sir H. Hawkins, Knt.

Judges.

Sir H. C. Lopes, Knt.
 Sir J. Fitz-James Stephen,
K.C.S.I.
 Sir C. S. C. Bowen, Knt.
 Sir C. J. Watkin Williams, Knt.
 Sir J. C. Matthew, Knt.
 Sir Lewis W. Cave, Knt.

PROBATE, DIVORCE, &c.

President—Right Hon. Sir J. Hannen, Knt.

Judge (Admiralty)—Right Hon. Sir R. J. Phillimore, Knt.

ARCHES.

Judge—Right Hon. Lord Penzance

LISTS OF ARCHBISHOPS, BISHOPS, AND DEANS.

ENGLAND.

ARCHBISHOPS AND BISHOPS.	DEANS.
<p><i>Canterbury</i>—Rt. Hon. Archibald C. Tait, } <i>Primate of all England</i>, 1868 }</p>	R. P. Smith
<p>BISHOP'S SUFFRAGAN.—<i>Bedford</i>—W. W. How; <i>Chester</i>— J. B. Kelly; <i>Dover</i>—E. Parry; <i>Nottingham</i>—E. Trollope.</p>	
<p><i>York</i>—Rt. Hon. W. Thomson, <i>Primate</i> } <i>of England</i>, 1862 }</p>	Hon. A. Purcy-Cust
<i>Bangor</i> —J. C. Campbell, 1859	H. T. Edwards
<i>Bath & Wells</i> —Lord A. C. Hervey, 1869	E. H. Plumpton
<i>Carlisle</i> —H. Goodwin, 1869	J. Oakley
<i>Chester</i> —W. Jacobson, 1865	J. S. Howson
<i>Chichester</i> —R. Durnford, 1870	J. W. Burgon
<i>Durham</i> —J. B. Lightfoot, 1879	W. C. Lake
<i>Ely</i> —J. R. Woodford, 1873	C. Merivale.
<i>Exeter</i> —E. Temple, 1869	Archibald Boyd
<i>Gloucester & Bristol</i> —C. J. Ellicott, 1863 {	H. Law, <i>Gloucester</i> G. Elliott, <i>Bristol</i>
<i>Hereford</i> —J. A. Atlay, 1868	Hon. G. Herbert
<i>Lichfield</i> —W. D. Maclagan, 1878	E. Bickersteth
<i>Lincoln</i> —C. Wordsworth, 1868	J. W. Blakesley
<i>Liverpool</i> —J. C. Ryle, 1880	
<i>Llandaff</i> —Alfred Ollivant, 1849	C. J. Vaughan
<i>London</i> —Rt. Hon. J. Jackson, 1868	R. W. Church, <i>St. Paul's</i> G. G. Bradley <i>Westminster</i>
<i>Manchester</i> —James Fraser, 1870	B. M. Cowie
<i>Norwich</i> —Hon. J. T. Pelham, 1857	E. M. Goulburn
<i>Oxford</i> —J. F. Mackarness, 1869	H. G. Liddell
<i>Peterborough</i> —W. C. Magee, 1868	J. J. S. Perowne
<i>Ripon</i> —Robert Bickersteth, 1856	W. R. Freemantle
<i>Rochester</i> —A. W. Thorold, 1877	R. Scott
<i>Salisbury</i> —G. Moberly, 1869	J. D. Boyle
<i>St. Alban's</i> —T. L. Claughton, 1877	
<i>St. Asaph</i> —Joshua Hughes, 1870	R. M. Bonnor
<i>St. David's</i> —W. Basil Jones, 1874	J. Allen
<i>Sodor and Man</i> —R. Hill, 1877	
<i>Truro</i> —C. W. Benson, 1877	
<i>Winchester</i> —E. H. Browne, 1873	J. Bramston
<i>Worcester</i> —H. Philpott, 1861	Lord Alwyne Compton

▲
Directory for Gloucestershire;
COMPRISING THE
POPULATION AND BENEFICES,
THE
COMMISSION OF THE PEACE,
AND THE
RESIDENT GENTRY OF THE COUNTY
WITH THE
POLLING DISTRICTS;
AND LIST OF
Public Functionaries, Institutions, &c.,
FOR 1882.

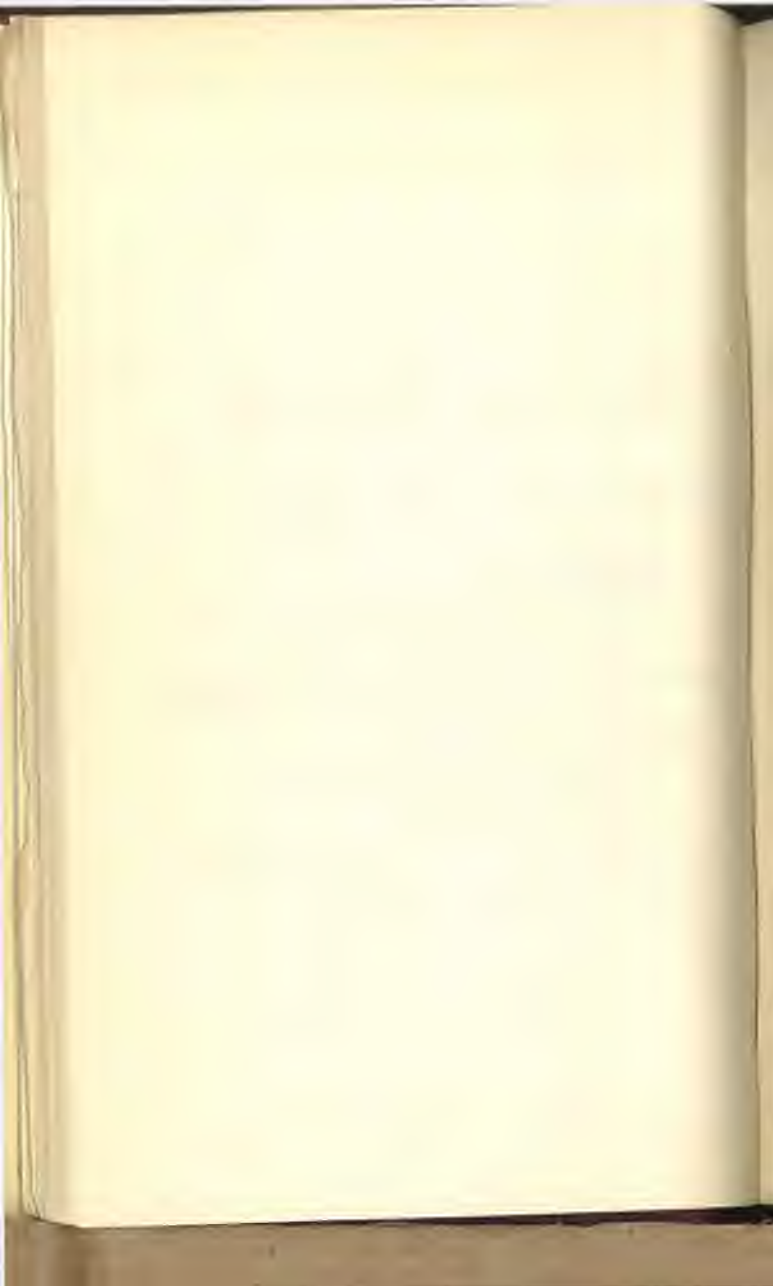

THE CENSUS FOR GLOUCESTERSHIRE.

Taken April 4th, 1881.

Inhabited Houses and Population in the Superintendent Registrars' Districts of Gloucestershire, according to the Abstract presented to Parliament.

	<i>Inhabited Houses.</i>		<i>Population.</i>	
	1871.	1881.	1871.	1881.
Bristol	8,870	8,593	62,806	57,499
Barton Regis	20,694	26,790	128,084	166,068
Chipping Sodbury	4,071	3,902	18,656	17,519
Thornbury	3,579	3,644	17,320	17,096
Dursley	3,130	2,921	13,077	12,550
Westbury-on-Severn	4,666	4,937	22,655	23,552
Newent	2,686	2,477	12,014	11,030
Gloucester	7,523	8,847	41,641	46,880
Wheatenhurst	1,725	1,657	7,809	7,349
Stroud	8,817	9,163	39,357	41,331
Tetbury	1,286	1,244	6,132	5,894
Cirencester	4,652	4,540	21,364	21,310
Northleach	2,279	2,144	10,584	9,884
Stow-on-the-Wold	2,181	2,130	9,621	9,129
Winchcomb	2,286	2,160	10,330	9,533
Cheltenham	10,189	10,771	53,166	55,506
Tewkesbury	3,215	2,974	14,288	12,993

Inhabited Houses and Population in Registration Sub-Districts of Gloucestershire.

	<i>Inhabited Houses.</i>		<i>Population.</i>	
	1871.	1881.	1871.	1881.
BRISTOL.				
St. Mary Redcliff (H H)	1,885	1,704	11,748	9,602
Castle Precincts (W)	1,162	941	9,268	6,768
St. Paul	2,568	2,794	16,690	18,643
St. James (H H)	1,322	1,186	9,802	8,420
St. Augustine (H H)	1,933	1,968	15,298	14,066
BARTON REGIS.				
Clifton (H H)	3,356	3,699	26,364	28,702
Ashley	2,579	3,900	16,826	24,846
St. George	3,230	4,900	16,209	26,394
St. Philip and Jacob	7,082	8,260	42,287	50,108
Westbury	2,630	3,633	15,484	21,424
Stapleton (W w H L)	1,817	2,398	10,914	14,594
CHIPPING SODBURY.				
Chipping Sodbury	1,094	1,050	5,150	4,773
Marshfield	865	834	4,107	3,692
Hawkesbury	918	852	4,039	3,743
Iron Acton (W)	1,194	1,166	5,360	5,311
THORNBURY.				
Almondsbury	1,176	1,198	5,549	5,671
Thornbury (W)	1,273	1,222	6,081	5,421
Berkeley (H)	1,130	1,124	5,690	6,004

	Inhabited Houses.		Population.	
	1871.	1881.	1871.	1881.
DURSLEY.				
Wotton-under-Edge	1,390	1,254	5,493	5,102
Uley	580	501	2,316	2,157
Dursley (<i>W</i>)	1,160	1,166	5,268	5,291
WESTBURY-ON-SEVERN.				
Newnham	3,519	3,834	17,121	18,606
Huntley (<i>W</i>)	1,147	1,108	5,534	4,946
NEWENT.				
Newent (<i>W</i>)	1,446	1,362	6,620	6,154
Redmarley	1,240	1,115	5,394	4,866
GLOUCESTER.				
Kingsholm (<i>L</i>)	1,485	1,715	8,168	9,354
St. Nicholas (<i>W H</i>)	1,402	1,491	8,045	8,150
St. John the Baptist (<i>H</i>) ..	1,413	1,370	8,178	7,633
South Hamlet (<i>H</i>)	3,223	4,271	17,250	21,743
WHEATENHURST.				
Haresfield	716	682	3,367	3,135
Frampton (<i>W</i>)	1,009	975	4,442	4,214
STROUD.				
Stonehouse (<i>H</i>)	1,053	1,156	4,733	5,143
Painswick	1,141	1,111	5,025	5,019
Bisley	1,150	1,219	4,985	5,168
Stroud (<i>W H H</i>)	2,084	2,265	9,957	11,096
Rodborough	1,247	1,302	5,545	5,779
Minchinhampton	1,035	1,062	4,361	4,571
Horsley	1,107	1,048	4,751	4,555
TETBURY.				
Didmarton	305	276	1,349	1,253
Tetbury (<i>W H</i>)	981	968	4,783	4,641
CIRENCESTER.				
Cotswold	842	819	3,849	3,584
Cirencester (<i>W H H</i>)	2,479	2,481	11,546	12,208
Fairford (<i>H</i>)	1,331	1,240	5,969	5,518
NORTHLEACH.				
Bibury (<i>W</i>), includ. Northleach	1,145	1,077	5,406	4,928
Chedworth	1,134	1,067	5,178	4,956
STOW-ON-THE-WOLD.				
Bourton on-the-Water (<i>H</i>)	1,053	1,033	4,625	4,444
Stow-on-the-Wold (<i>W</i>) ..	1,128	1,097	4,996	4,685
WINCHCOMB.				
Guiting (<i>W</i>), includ. Winchcomb	1,324	1,273	5,971	5,674
Cleeve	962	887	4,359	3,859
CHELTENHAM.				
Charlton Kings (<i>H</i>)	2,364	2,448	11,243	11,534
Cheltenham (<i>W H</i>)	7,825	8,323	41,923	43,972
TEWKESBURY.				
Tewkesbury (<i>W H</i>)	2,556	2,341	11,434	10,340
Overbury	659	633	2,854	2,653

ALPHABETICAL LIST
OF
BENEFICES IN THE COUNTY OF GLOUCESTER,
WITH THE

Value of each, and the name of the present Incumbent.

<i>Benefice.</i>	<i>Gross Value.</i>	<i>Incumbent.</i>
Abbenhall, R.	£200	J. W. Dover, 1881
Acton Turville, V.	140	R. H. Mullens, 1870
Alderley, R.	205	M. H. Whish, 1847
Alderton, R.	600	C. R. Covey, 1875
Almondsbury, V.	900	D. Cooper, 1879
Aldsworth, P.C.	130	E. Gedge, 1881
Aldwyn Coln St., V....	300	A. Kent, 1853
Alveston, P.C.	420	J. Rawes, 1843
Amberley, R.	440	R. J. Mooyaart, 1872
Ampney Crucis, V.	193	R. Dunn, 1876
Ampney St. Mary, V. } Ampney St. Peter, V. }	213	T. Daubeny, 1873 & 5
Arlingham, V.	270	T. H. Ravenhill, 1848
Ashchurch, R.	165	J. G. Eames, 1881
Ashelworth, R.	210	J. C. Waugh, 1881
Aston Blank, V.....	188	T. Townsend, 1845
Aston Somerville, R....	400	G. Head, 1848
Aston Subedge, R.	200	R. F. Watson, 1872
Avening, R.	870	F. de Paravicini 1857
Awre, V.	340	W. R. Savage, 1877
Badgendon, R.	300	G. E. Rees, 1881
Badgworth, V., with } Shurdington Church.. }	339	A. W. E. Viner, 1849
Badminton, V.	40	G. Forde, 1880
Barnwood, V.	350	W. J. Kennedy, 1877
Barrington Great, V....	290	W. P. L. Hand, 1873
Barrington Little, V....	100	R. Rice, 1866
Barnsley, R.	353	D. G. Compton, 1874
Batsford, R.	400	C. G. Hutchinson, 1842
Baunton, P.C.	100	T. H. J. Child, 1876
Beachley, V.	100	E. Green, 1878
Beckford, R., with Ash- } ton-under-Hill }	500	J. Harrison, 1865
Bedminster, V.	410	H. G. Eland, 1852
Berkeley, V.	630	J. S. Karr, 1839
Beverstone with Kings- } cote, R. }	600	J. H. Blunt, 1873
Bibury, V.	1050	Hon. F. G. Dutton, 1874
Bicknor English, R.	450	G. Hustler, 1877
Bishop's Cleeve, R., with } Stoke Orchard..... }	1600	W. L. Townsend, 1830
Bishopsworth, V.	W. Molesworth, 1868

<i>Benefice.</i>	<i>Gross Value.</i>	<i>Incumbent.</i>
Bisley, V.	£750	T. Keble, 1873
Bitton, V.	277	H. N. Ellacombe, 1850
Bitton, Holy Trinity, R...	300	J. Teague, 1873
Blaisdon, R.	219	Basil Edwards, 1877
Blakeney, V.	440	A. St. David Pringle, 1872
Bledington, V.	150	J. A. Hartshorne, 1871
Bourton-on-the-Hill, R., with Moreton - in - Marsh P.C. }	700	R. Jarratt, 1855
Bourton-on-the-Water, R.	896	S. J. Hulme, 1872.
Boxwell with Leighterton, R. }	325	J. B. Clutterbuck, 1857
Bream, V.	200	J. F. Gosling, 1868
Brimpsfield with Cranham, R.	460	R. H. Denne, 1879
Brimscumb, P.C.	336	J. Wilkinson, 1873
Broadwell with Adlestrop, R.	715	H. P. Cholmondeley, 1852
Brookthorpe, V., with Whaddon, P.C. }	222	F. T. J. Bayly, 1841
Brockworth, V.	280	S. E. Bartleet, 1878
Bromsberrow, R.	444	R. P. Hill, 1856
Buckland, R.	200	P. Norris, 1877
Bussage, P.C.	30	H. Arnott, 1881
Cam, V.	208	F. T. Penley, 1875
Campden Chipping, V. ..	735	R. Braithwaite, 1873
Cerney North, R.	890	P. G. Medd, 1876
Cerney South, V.	400	W. W. Liddell, 1862
Chalford, P.C.	150	W. S. de Courcy Ireland, 1864
Charfield, R.	400	R. P. Davies, 1874
Charlton Abbots, P.C. ..	70	J. E. Alcock, 1866
Charlton Kings, P.C....	124	C. L. Dundas, 1875
Chedworth, V.	500	S. Hope, 1879
Cheltenham, R. }	800	Charles Dent Bell, 1872
“ with Trinity Chapel }	350	J. H. Shaw, 1878
“ Christ Church ..	450	J. F. Fenn, 1860
“ St. James ..	250	G. W. Chamberlain, 1857
“ St. John ..	250	A. Armitage, 1865
“ St. Paul ..	140	W. H. Wright, 1870
“ St. Peter, P.C....	150	A. Hoskins, 1867
“ St. Luke ..	800	J. A. Aston, 1871
“ St. Mark ..	280	G. P. Griffiths, 1862
“ All Saints, V. ..	800	Corbet M. Moore, 1868.
Cherrington, R.	365	J. Wood, 1862
Childswickham, V.....	310	R. H. Barlow, 1875
Churcham, V.....	300	G. C. Hall, 1837
Churchdown, P. C.....	90	F. Smithe, 1856
Cirencester, V.	508	W. R. Hayward, 1881
Clearwell—St. Peter V..	300	H. L. Parry, 1857
Clifford Chambers, R. ..	150	F. H. Annesley, 1879

<i>Benefice.</i>	<i>Gross Value.</i>	<i>Incumbent.</i>
Clifton, V.	£800	F. A. L. Greaves, 1881
“ Holy Trinity.....	..	C. H. Wallace, 1871
“ St. John	H. G. Walsh, 1841
“ St. Paul	F. V. Mather, 1853
“ Christ Church	500	W. H. Chapman, 1876
“ St. Peter	213	J. Rooker, 1881
“ Emmanuel.....	600	T. G. Luckcock, 1867
“ All Saints	R. D. Randall, 1868
Coaley, V.	305	P. E. S. Holland, 1875
Coalpit Heath, P.C.	150	F. W. Griffiths, 1881
Coates, R.	500	T. C. Gibbs, 1848
Cold Ashton, R.	508	E. Sayres, 1851
Colesborne, V.	200	C. H. Wilson, 1873
Coleford, V.	105	H. Proctor, 1879
Coln St. Denis, R.	360	W. H. Price, 1875
Coln Rogers, R.....	230	C. E. Moberley, 1879
Compton Abdale, P.C. ..	201	H. Morgan, 1873
Compton, Little, P.C....	220	W. H. Marah, 1857
Compton Greenfield, R. ..	220	G. H. Dixon, 1874
Condicote, R.....	262	
Corse, V.	445	A. H. Wyatt, 1869
Cowley, R.	400	W. W. Liddell, 1870
Cromhall, R.	625	W. M. Collet, 1874
Cubberley, R.....	470	C. H. Wilson, 1866
Daglingworth, R.	322	H. C. R. Barker, 1841
Dean Forest, Ch. Ch., V.	170	W. H. Taylor, 1852
“ St. John, V.	320	W. Lynes, 1878
“ St. Paul, V.	160	J. J. Ebsworth, 1858
“ Woodside	J. Hulme, 1880
“ Holy Trinity, V.	320	W. Barker, 1866
All Saints, Viney Hill, P.C.	172	E. S. Smith, 1878
Dean Magna (Mitchel- } dean), R. }	170	H. H. Hardy, 1878
Deerhurst, P.C.	145	G. Butterworth, 1856
Didbrook, &c., V. and R.	263	W. D. Stanton, 1872.
Didmarton, &c., R.	420	G. F. Le Mesurier, 1870
Dodington, R.	280	J. Hope, 1873
Dorsington, R.	420	W. L. Smith, 1866
Down Ampney, V.....	300	W. S. Leonard, 1875
Down Hatherley, V.	300	H. W. Maddy, 1856
Downend, P.C.	60	J. W. Dann, 1878
Dowdeswell, R.	494	W.R.Coxwell Rogers, 1854
Doynton, R.	400	A. G. How, 1872
Driffield, V.	295	W. E. Thompson, 1881
Dumbleton, R.	345	F. W. Jones, 1881
Duntisborne Abbots, R...	290	W. H. B. Way, 1875
Duntisborne Rouse, R...	370	O. Bubb, 1881
Dursley, R.	400	G. Madan, 1865
Dymock R.	180	Hon. A. F. A. Hanbury- Tracy, 1877

<i>Benefice.</i>	<i>Gross Value.</i>	<i>Incumbent.</i>
Dyrham, R.....	£720	W. T. Blathwayt, 1875
Eastington, R.	550	T. Peters, 1837
Eastleach Martin, R. ..	150	} J. H. Hodges, 1880
Eastleach Turville, P.C....	65	
Ebley, V.	170	J. G. Uwins, 1841
Ebrington, V.....	140	C. E. Hornby, 1867
Edge, The, P.C.....	250	W. H. Castleman, 1873
Edgeworth, R.	350	G. F. E. Shaw, 1864
Elberton, V.	204	A. Mansfield, 1880
Elkstone, R.	435	H. T. Price, 1877
Elmore, P.C.....	75	J. P. Foster, 1881
Elmstone Hardwicke, V.	233	G. B. B. J. Roberts, 1879
Fairford, V.	505	A. Loxley, 1879
Falfield, P.C.....	180	J. Targett, 1881
Farmington, R.	120	George Goldie, 1875
Filton, R.	320	J. Mackie, 1876
Flaxley, P.C.	130	R. Hall, 1876
Forthampton, P.C.	175	F. Harrison, 1877
Framilode St. Peter, R...	300	H. Dombrain, 1867
Frampton Cotterell, R. ..	660	C. H. V. Pixell, 1877
Frampton-on-Severn, V.	335	C. M. Russell, 1881
Frenchay, R.	500	F. E. Warren, 1881
Fretherne, R.	322	J. D. Cargill, 1878
Frocester, V.	300	E. F. M. Powell, 1880
George St., V., Glo'stershire	600	A. R. D. Flamstead, 1873
Gloucester, St. Aldate, R.	217	H. M. J. Bowles, 1867
“ St. Catherine's, V.	300	J. Mayne, 1869
“ Christ Church P.C.	300	J. Vaughan Payne, 1869
“ St. James, V.	300	Wm. Bulmer, 1875
“ St. John Baptist, R.	300	
“ St. Luke, V.	300	E. Scobell, 1881
“ St. Mark, V.	300	E. F. W. Thomas, 1876
“ St. Mary de Crypt, R.	200	M. Trotter, 1877
“ St. Mary de Lode, V.	300	E. G. Penny, 1881
“ St. Michael, R. ..	400	Geo. James, 1874
“ St. Nicholas, P.C.	337	J. J. Luce, 1877
“ All Saints'	150	E. Evans, 1876
Guiting, Power, V.....	150	R. A. Walker, 1865
Guiting Temple, P.C.....	120	E. Bamford, 1881
Hampnett, with Stowell, R.	536	W. Wiggin, 1871
Hanham Abbots, P.C. ..	300	W. Fry, 1845
Haresfield, V.....	263	W. H. Le Marchant, 1853
Harnhill, R.	152	
Hartpury, V.....	288	W. G. S. Addison, 1856
Harescomb, R., and } Pitchcomb, R..... }	170	J. M. Hall, 1878
Hasfield, R.	365	C. M. Reed, 1881
Hazleton, R., with Yanworth	601	W. H. Stanton, 1860

<i>Benefice.</i>	<i>Gross Value.</i>	<i>Incumbent.</i>
Hatherop, R.	£466	R. P. Davies 1869
Hawkesbury, V.	350	W. H. Boothby, 1849
Hawling, R.	130	J. E. Alcock, 1859
Hempstead, R.	600	B. S. Dawson, 1879
Henbury, V.	840	J. H. Way, 1860
Hewelsfield, P.C.	130	W. Shawcross, 1881
Highnam, P.C.	125	J. B. Tetley, 1876
Hill, V.	250	Sir E. H. V. Colt, Bt., 1839
Hillesley, P.C.	102	E. B. Compson, 1856
Hinton-on-the-Green, R.	258	A. C. Baker, 1877
Horfield, P.C.	300	F. Bingham, 1879
Horsley, V.	163	W. Rudkin, 1878
Horton, R.	660	J. Blackburn, 1848
Hucclecote, V.	71	C. Heath, 1868
Huntley, R.	340	H. E. Miles, 1866
Icomb, R.	155	A. Williams, 1865
Iron Acton, R.	785	W. Thompson, 1877
Kemerton, R.	620	J. J. Mercier, 1877
Kempley, V.	240	J. C. Weaver, 1877
Kingswood, R.	110	J. F. Young, 1865
Kempsford, V.	700	M. W. F. St. John, 1881
Lasborough, R.	156	D. Kitcat, 1869
Lassington, R.	130	E. A. Ely, 1867
Lea, P.C.	90	J. Guise, 1880
Lechlade, V.	730	A. Clementson, 1881
Leckhampton, R.	470	C. B. Trye, 1830
“ St. Philip & James, V.	400	W. H. Hutchinson, 1864
Lemington, P.C.	70	J. W. Clarke, 1855
Littledean, R.	196	W. Lockett
Littleton-on-Severn, R...	45	F. R. Carbonell, 1876
Longborough, V., with } Seizincote, R. .. }	250	W. H. Etches, 1867
Longhope, V.	420	F. C. Guise, 1861
Longney, V.	140	E. R. Nussey, 1865
Lydbrook, P.C.	130	H. T. Hoitt, 1866
Lydney, V.	690	J. J. Trollope, 1871
Lye <i>alias</i> Leigh, V.	266	J. S. Austin, 1851
Maisemore, P.C.	300	C. E. Dighton, 1878
Maiseyhampton, R., } with Marston Maysey }	750	W. H. Ranken, 1877
Mangotsfield, P.C.	200	G. Alford, 1881
Marshfield, V.	350	E. F. Trotman, 1881
Marston Sicca, R.	375	E. H. Garrard, 1879
Matson, R.	292	W. Bazeley, 1875
Mickleton, V.	206	W. V. R. Perry, 1872
Minchinhampton, R.	500	E. C. Oldfield, 1865
Minsterworth, V.	250	W. Balfour, 1877

<i>Benefice.</i>	<i>Gross Value.</i>	<i>Incumbent.</i>
Miserden, R.	£580	F. Owen, 1881
Moreton Valence, V. ... } and Saul, V. }	257	R. Reveley, 1877
Naunton, R.	600	E. A. Litton, 1860
Nailsworth, Epis. Chap... }	300	J. Pratt, <i>D.D.</i> , 1878
Newent, V.	1564	P. A. L. Wood, 1878
Newington Bagpath, R., } with Kingscote }	500	A. K. Cornwall, 1872
Newland, V.	494	W. Smith, 1871
Newnham, P.C.	150	T. J. Weight, 1881
Nibley North, P.C.	170	D. Edwards, 1857
Northleach, V.	254	J. W. Sharpe, 1875
Norton, V.	120	F. E. B. Witts, 1880
Notgrove, R.	380	D. F. Vigers, 1858
Nymphsfield, R.	352	A. R. D'Arcy, 1878
Oakridge, P.C.	105	A. P. Doherty, 1879
Oddington, R.	361	F. E. Gretton, 1871.
Oldbury-on-Severn, R. ..	271	J. Field, 1864
Olveston	765	E. Girdlestone, 1872
Ozleworth, R.	160	C. F. Clutterbuck, 1852
Oxenhall, V.	90	T. P. Little, 1848
Oxenton, P.C.	98	G. G. Coventry, 1870
Painswick, V.	565	H. H. McCrae, 1876
Pauntley, P.C.	87	T. P. Little, 1848
Pebworth, V.	116	G. W. Phillips, 1878
Pilning, P.C.	W. S. T. Gompertz, 1881
Prestbury, V.	320	J. Bagot De la Bere, 1860
Preston, V., near Ciren- } cester }	350	A. Master, 1861
Preston, R., near Ledbury	270	A. Newton, 1864
Preston-on-Stour, P.C. ...	66	C. M. Quesnel, 1876
Pucklechurch, V.	870	T. B. Coney, 1839
Quedgeley, R.	265	A. Nash, 1876
Quinton, V.	133	T. Powell, 1876
Quenington, R.	180	F. T. Mould, 1881
Randwick, V.	218	J. Elliott, 1819
Rangeworthy, P.C.	210	R. G. Ellwood, 1872
Rendcomb, R.	460	J. Pitt, 1844
Rissington Great, R.	650	H. Rice, 1856
Rissington Little, R. ...	400	R. Le Marchant, 1862
Rissington Wyck, R.	260	C. Poynder, 1873
Rockhampton, R.	325	W. U. Coates, 1859
Rodborough, R.	300	A. Norrish, 1877
Rodborough (Lectureship)	225	W. H. Lucas, 1851
Rodmarton, R.	500	D. G. Lysons, 1877
Ruardean, P.C.	100	F. B. Beesley, 1881
Rudford, R.	336	J. G. Evans, 1866

<i>Benefice.</i>	<i>Gross Value.</i>	<i>Incumbent.</i>
Saintbury, R.	£415	C. W. Simons, 1873
St. Briavel's, V.	258	W. T. Allen, 1867
Salperton, P.C.	153	W. P. Mellersh, 1840
Sandhurst, V.	370	T. Holbrow, 1879
Sapperton, R.	600	W. Pye, 1833
Saul, V.	250	A. Mozley, 1880
Selsley, V.	250	A. S. Page, 1864
Sevenhampton, V.	80	H. V. Hebert, 1880
Shepscomb, V.	135	J. Baylee, 1871.
Sherborne & Windrush, V.	530	E.A. Eardley Wilmot, 1874
Shipton Moyne, R.	460	T. G. Golightly, 1856
Shipton Olliffe and Ship- ton Sollars, R. }	450	J. A. Carr, 1862
Shirehampton, P.C.	37	C. W. Holland, 1881
Siddington, V.	440	J. Gifford, 1862
Siston, R.	394	W. A. Taylor, 1877
Slad, P.C.	115	R. Strong, 1880
Slaughter, Upper, R.	138	E. F. Witts, 1854
Slymbridge, R.	645	C. H. Ridding, 1865
Sodbury, Chipping, V. ...	170	W. H. P. Harvey, 1877
Sodbury, Little, R.	241	J. G. E. Hasluck, 1851
Sodbury, Old, V.	520	R. S. Nash, 1856
Southrop, V.	252	J. Walker, 1848
Standish, V.	625	J. W. Sheringham, 1864
Stanley King's, R.	340	J. Gibson, 1857
Stanley, St. Leonard's, R.	236	W. H. Butlin, 1878
Stanton, with Snowhill, R.	423	M. B. H. Burland, 1876
Stanway, V.	220	F. R. Traill, 1854
Stapleton, V.	147	H. B. Heberden, 1876
Staunton, R.	155	J. Senior, 1874
Staverton, V., with Bod- dington }	470	T. Purnell, 1841
Stinchcomb, V.	130	Sir G. Prevost, Bart., 1834
Stoke Gifford, V.	60	G. Salt, 1859
Stone, P.C.	83	C. Cripps, 1848
Stonehouse, V.	673	W. F. White, 1861
Stow-on-the-Wold, R. ..	560	R. W. Hippiisley, 1844
Stratton, R.	360	T. H. J. Child, 1875
Stroud, V.	340	J. Badcock, 1865
“ Holy Trinity	200	E. H. Hawkins, 1879
Sudeley, R.	75	R. N. Jackson, 1871
Sutton-under-Brails, R. ...	312	J. C. Bradley, 1862
Swell, Lower, V.	170	D. Royce, 1850
Swell, Upper, R.	85	G. A. Todd, 1881
Swindon, R.	448	J. Gilbert-Day, 1879
Syde, R.	151	W. W. Woolcombe, 1874
Taynton, R.	460	J. D. Bagshawe, 1876
Tetbury, V.	880	J. G. Horwood, 1881

<i>Benefice.</i>	<i>Gross Value.</i>	<i>Incumbent.</i>
Tewkesbury, V.	£480	H. Robeson, 1877
“ Holy Trinity	350	E. H. F. Cousens, 1880
Thornbury, V.	650	T. Waters, 1872
Tibberton, R.....	353	H. D. Y. Scott, 1852
Tidenham, V.....	441	P. Burd, 1862
Tirley, V.	417	J. F. Hone, 1837
Toddenham, R.	500	H. Horsley, 1873
Toddington, V.	72	W. D. Stanton, 1871
Tormarton, R., with } West Littleton }	865	J. Buckley, 1880
Tortworth, R.	428	C. Greswell, 1840
Tredington, V.	60	J. F. Green, 1858
Turkdean, V.....	210	J. L. Tudor, 1881
Twigworth, V.	312	H. S. Slight, 1877
Twyning, V.	185	H. Goodwin, 1844
Tytherington, V.....	300	
Uley, R.....	435	C. C. Browne, 1867
Upleadon, V.	330	G. N. G. Lawson, 1875
Upton St. Leonards, R...	300	J. Emeris, 1872
Walton Cardiff, P.C.....	68	H. Robeson, 1877
Wapley, V.....	392	E. Johnson, 1876
Warmley, P.C.	300	T. H. Howard, 1860
Washbourne Great, R..	95	Robert Winning
Welford, R.	450	J. Davenport, 1865
Westbury-on-Severn, V..	299	C. J. Jones, 1858
Westbury-on-Trym, P.C.	650	W. Cartwright, 1847
Westcote, R.	300	J. W. Pantin, 1866
Weston-on-Avon, V....	84	J. Davenport, 1849
Weston Birt, R.....	340	J. Kitcat, 1867
Weston-sub-Edge	865	G. D. Bourne, 1846
Wheatenhurst, P.C.	130	A. Ely, 1834
Whiteshill, V.	124	A. C. C. Anstey, 1875
Whittington, R.....	320	A. C. Lawrence, 1868
Wickwar, R.	530	R. J. Lyon, 1864
Willersey, R.	300	J. H. Gibbon, 1877
Winchcomb, V.	68	R. N. Jackson, 1871
Winstone, R.....	290	H. B. Hayward, 1871
Winterbourne, R.	1025	A. H. A. Leigh, 1875
“ All Saints’ ..	90	R. W. Greenstreet, 1861
Witcomb Great, R.	132	A. G. Hilton, 1880
Withington, R.	800	Hon. G. G. C. Talbot, 1834
Woolstone, R.	200	G. G. Coventry, 1870
Woolastone, R.	500	W. Somerset, 1859
Woodchester, R.	340	F. Smith, 1879
Wormington, R.	145	A. Ludgater, 1879
Wotton-under-Edge, V...	140	H. Sewell, 1881
Yate, R.....	1100	A. Pontifex, 1869

COMMISSION OF THE PEACE.

A LIST OF JUSTICES ACTING IN AND FOR THE COUNTY OF GLOUCESTER—SUCH AS ARE DEPUTY-LIEUTENANTS BEING DISTINGUISHED ACCORDINGLY.

The Lord-Lieutenant of the County, Earl of Ducie, 16, *Portman Square, W.*, and *Tortworth Court, Falfield, R. S. O.*

Henry Charles Fitz-Roy, Duke of Beaufort, Dep.-Lieutenant, *Badminton, near Chippenham*

Henry Adelbert Wellington Fitz-Roy Somerset, Marquis of Worcester, Dep.-Lieutenant, *Badminton, nr. Chippenham*

Charles William Francis Noel, Earl of Gainsborough, *Chipping Campden*

Allan Alexander, Earl Bathurst, *Oakley Park, Cirencester*

John Thomas, Earl Redesdale, *Batsford Park, near Moreton-in-Marsh*

James Henry, Lord Sherborne, Deputy-Lieutenant, *Sherborne Park, near Northleach*

George, Lord Northwick, *Northwick Park, near Campden*

Charles Frederick Ashley Cooper, Lord de Mauley, *Little Barrington, near Lechlade*

Francis William Fitzhardinge, Lord Fitzhardinge, Deputy-Lieutenant, *Berkeley Castle, Berkeley*

Charles Richard Douglas, Baron Sudeley, *Toddington, near Winchcomb*

Henry Haughton Reynolds, Lord Moreton, Deputy-Lieutenant, *Tortworth Court, Falfield, R. S. O.*

Arthur de Cardonnel, Lord Dynevor, *Dynevor Castle, Llandeilo, Carmarthenshire*

Right Hon. Sir Michael Edward Hicks Beach, Bart., M.P., Deputy-Lieutenant, *Williamstrip Park, near Fairford*, and 40, *Portman Square, London*

Hon. George Gustavus Chetwynd Talbot, Clerk, *Withington, near Northleach*

Hon. Edward Lenox Dutton, 2, *St. James's Place, London*

Sir James Campbell, Bart., *Whitemead Park, near Coleford*

Sir George Samuel Jenkinson, Bart., M.P., Deputy-Lieutenant, *Eastwood Park, Falfield, R. S. O.*, and 7, *Bryanston Square, London, W.*

Sir William Vernon Guise, Bart., Deputy-Lieutenant, *Elmore Court, near Gloucester*

- Sir Thomas Hyde Crawley Boevey, Bart., *Flaxley Abbey near Newnham*
- Sir Peter Van Notten Pole, Bart., Deputy-Lieutenant, *Todenham House, Moreton-in-Marsh*
- Rev. Sir William Lionel Darell, Bart., *Fretherne, nr. Stonehouse*
- Sir John Francis Davis, Bart., K.C.B., Deputy-Lieutenant, *Hollywood, Compton Greenfield, near Bristol*
- Sir Gerald William Henry Codrington, Bart., *Doddington Park, near Chippenham*
- Sir Thomas Bazley, Bart., *Eyford Park, near Stow-on-the-Wold*
- Sir Archibald Little, K.C.B., *Upton House, Tetbury*
- Col. Robert Nigel Fitzhardinge Kingscote, C.B., M.P., Deputy-Lieutenant, *Kingscote Park, near Wotton-under-Edge*
- Henry Hurry Goodeve, M.D., *Cook's Folly, near Bristol*
- Col. William Agg, *The Hewletts, Cheltenham*
- James Tynte Agg-Gardner, Esq., *Plough Hotel, Cheltenham, and Carlton Club, London*
- William Rutherford Ancrum, M.D., *Upton St. Leonard's Court, near Gloucester*
- William Henry Ashwin, Esq., *Bretforton, near Evesham*
- Isaac Averill, Esq., *Broadway, near Campden*
- Thomas Barwick Lloyd Baker, Esq., Deputy-Lieutenant, *Hardwicke Court, near Gloucester*
- Granville Edwin Lloyd Baker, Esq., *Hardwicke, nr. Gloucester*
- Henry Orde Lloyd Baker, Esq., *Hardwicke, near Gloucester*
- John Garland Baker, Esq., *Prescott House, Winchcomb*
- William Meath Baker, Esq., *Hasfield Court, Gloucester*
- John Raymond Raymond Barker, Esq., Deputy-Lieutenant, *Fairford Park, Fairford*
- Percy Fitzhardinge Raymond Barker, Esq., *Ditto*
- Henry Charles Barkley, Esq., *Crickley Barrow, Northleach*
- Major Henry Stratton Bates, *Down Ampney, near Cricklade*
- Charles Bathurst, Esq., *Lydney Park, Lydney*
- Thomas Batten, Esq., *The Marshes, Coleford*
- Thomas Sebastian Bazley, Esq., Deputy-Lieutenant, *Hatherop Castle, near Fairford*
- William Frederick Hicks-Beach, Esq., *Cranham Lodge, near Gloucester*
- William Belfield, Esq., *Malmins, Frenchay, Bristol*
- John Charles Bengough, Esq., Deputy-Lieutenant, *The Ridge, Wotton-under-Edge*

- John Dearman Birchall, Esq., *Bowden Hall, near Gloucester*
 Robert Wilberforce Bird, Esq., *Barton House, Shipston-on-Stour*
 Frederick Blandy, Esq., *Birchamp House, Coleford*
 John Hamlyn Borrer, Esq., *Angeston Grange, Uley, Dursley*
 George William Blathwayt, Esq., Deputy-Lieutenant, *Dyham Park, near Chipping Sodbury*
 William Brice, Esq., 15, *Pembroke Road, Clifton, Bristol*
 Thomas Beale Browne, Esq., Deputy-Lieutenant, *Salperton Park, near Andoversford*
 Robert Nichol Byass, Esq., *Daylesford, nr. Chipping Norton*
 William Capel, Esq., Dep. Lieut., *The Grove, near Painswick*
 Edmund Carrington, Esq., 4, *College Lawn, Cheltenham*
 Capt. Vernon Brabazon Dean Carter, *Southwick Park, Tewkesbury*
 Charles Castle, Major, *Frome Lodge, Stapleton, near Bristol*
 Albemarle Cator, Esq., *Trewsbury, Cirencester*
 Charles Daniel Cave, Esq., Deputy-Lieutenant, *Clifton Park, Bristol*
 Robert Newton Chadwick, Esq., *Farncombe, near Broadway*
 Henry Ingles Chamberlayne, Esq., *Maugersbury House, near Stow-on-the-Wold*
 Percy Chaplin, Esq., *Chavenage House, near Tetbury*
 John Charlewood, Esq., *The Elms, Ridgeway, near Bristol*
 John Altham Graham Clarke, Esq., *Frocester Manor, near Stonehouse*
 Leonard John Graham Clarke, Esq., *Frocester, Stonehouse*
 Henry James Clifford, Esq., *Frampton Court, nr. Stonehouse*
 William Clifford, Esq., *Heath End House, Cromhall, Falfield, R. S. O.*
 Col. William Clutterbuck, *Newark Park, Wotton-under-Edge*
 Col. James Alphonse Collier, *Stanley Hall, near Stroud*
 Maynard Willoughby Wemyss Colchester, Esq., *The Wilderness, Mitcheldean*
 Col. William Forster Cormack, *Showborough, Tewkesbury*
 Charles Rogers Coxwell, Esq., *South Bank, Great Malvern*
 Goodwin Charles Colquitt Craven, Esq., Deputy-Lieutenant, *Brockhampton Park, near Cheltenham*
 Fulwar John Colquitt Craven, Esq., *Brockhampton Park, near Cheltenham*
 William Crawshay, Esq., 17, *Lypiatt Terrace, Cheltenham*

- Edwin Crawshay, Esq., *Riverdale, Newnham*
 Frederick Cripps, Esq., *Cirencester*
 Edmund William Cripps, Esq., *The Cottage, Ampney Crucis, near Cirencester*
 Wilfred Joseph Cripps, Esq., *Cirencester*
 William Fielder Croome, Esq., Deputy-Lieutenant, *Cerney House, Cirencester*
 James Capel Croome, Esq., *Bagendon House, Cirencester*
 Arthur Crowdy, Esq., *Billesley Hall, Alcester*
 Lionel Edward Darell, Esq., *Fretherne Court, nr. Stonehouse*
 James Davies, Esq., *The Garth, near Monmouth*
 William Davies, Esq., *Stonehouse*
 William Davies, jun., Esq., *Ditto*
 George Onslow Deane, Esq., *The Boyce Court, Dymock*
 John Coucher Dent, Esq., *Sudeley Castle, near Winchcomb*
 William Dickens, Esq., *Cherrington, near Shipton-on-Stour*
 John Henry Dighton, Esq., *Oak House, Newland, Coleford*
 Mark Thomas Dixon, Esq., *Newland, Coleford*
 John Edward Dorington, Esq. (Chairman of Quarter Sessions), *Lypiatt Park, near Stroud, and 30, Queen Anne's Gate, St. James's Park, London, W.*
 William Dowdeswell, Esq., *Pull Court, near Tewkesbury*
 Patrick Francis Durham, Esq., *London*
 John Henry Elwes, Esq., Deputy-Lieutenant, *Colesborne House, near Cheltenham*
 Henry John Elwes, Esq., *Preston, near Cirencester*
 George Thomas John Sotheron Estcourt, Esq., M.P., *Estcourt House, Tetbury, and St. James's Carlton, London*
 James Fenton, Esq., *Norton Hall, near Broadway*
 Baron de Ferrieres, M.P., *Bays Hill House, Cheltenham*
 St. Clair Ford, Esq., *Zeelugt House, Cheltenham*
 Herbert Jenner Fust, Esq., *Hill Court, Falfield, R. S. O.*
 Herbert Jenner Fust, jun., Esq., *Hill Cottage, Falfield, R. S. O.*
 Samuel Higgs Gael, Esq., *Charlton Kings, near Cheltenham*
 William Gardner, Esq., *Prestwich Lodge, Cheltenham*
 John Skipworth Gibbons, Esq., *Boddington Manor, Cheltenham*
 Henry Godfrey, Esq., *Karenza, Cheltenham*
 Edmund Temple Godman, Esq., *Banks Fee, Moreton-in-Marsh*
 Capt. George Augustus Graham, *Rednock, Dursley*
 John Grey, Esq., *Parklands, Wheatenhurst, near Stonehouse*

- John Charles Griffith, Esq., *Priors Mesne, Lydney*
 William Francis George Guise, Esq., Deputy-Lieutenant,
Elmore Court, near Gloucester
 John Poole Haines, Esq., *Moor Wood, Bagendon, near*
Cirencester
 Robert Blagden Hale, Esq., *Alderley, nr. Wotton-under-Edge*
 Robert Hale, Esq., *Ditto*
 Joseph Watts Hallewell, Esq., Deputy-Lieutenant, *Strat-*
ford House, Stroud
 Major-Gen. Thomas de Courcy Hamilton, V.C., 3, *Beaufort*
Villas, Cheltenham
 Charles Lloyd Harford, Esq., Deputy-Lieutenant, *Evesham*
House, Cheltenham
 William Henry Harford, Esq., *Lawrence Weston, near Bristol*
 Winchcomb Henry Howard Hartley, Esq., Deputy-Lieutenant,
Lyegrove House, Old Sodbury, near Chippenham
 Edward Harwood, Esq., *Woodhouse, Almondsbury, R. S. O.*
 Warren Hastings Woodman Hastings, Esq., *Malvern*
 Charles Sidney Hawkins, Esq., *Malvern Hill House, Cheltenham*
 John Frederick Curtis Hayward, Esq., *Quedgley, near*
Gloucester
 Francis Henry, Esq., *Elmstree House, Tetbury*
 Robert Stayner Holford, Esq., Deputy-Lieutenant, *Weston*
Birt, near Tetbury
 Edward Stafford Howard, Esq., M.P., *Thornbury Castle,*
 and 22, *Half Moon Street, London*
 Charles Brooke Hunt, Esq., Deputy-Lieutenant, *Peers Court,*
near Dursley
 Francis Adams Hyett, Esq., *Painswick House, near Stroud*
 George Maver Jackson, Esq., *Sandford Lodge, Cheltenham*
 Francis James, Esq., *Edgworth Manor, Cirencester*
 Robert Castle Jenkins, Esq., *Beachley Lodge, Chepstow*
 Richard Palmer Jenkins, Esq., *The Curn, Monmouth*
 George Banks Jenkinson, Esq., *Eastwood Park, Falfield, R. S. O.*
 Anthony Gilbert Jones, Esq., *Down Hatherley Court, near*
Gloucester
 William Jones, Esq., *Cheltenham*
 George Baker Keeling, Esq., *Severn House, Lydney*
 Russell James Kerr, Esq., *The Haie, Newnham*
 Richard Nigel Fitzhardinge Kingscote, Esq., *Kingscote Park,*
Wotton-under-Edge

- Andrew Knowles, Esq., *New Court, Newent*
 Thomas Lancaster, Esq., *Bownham House, Stroud*
 Edward Aldum Leatham, Esq., M.P., *Miserdine, near Cirencester*
 William Leigh, Esq., *Woodchester Park, Stonehouse*
 Edward Egerton Leigh, Esq., *Broadwell Manor House, Moreton-in-the-Marsh*
 John Caruthers Little, Esq., *Pitchcombe House, near Stroud*
 Edward Caruthers Little, Esq., *Field Place, Stroud*
 Samuel Long, Esq., *Wotton-under-Edge*
 Conway Whithorn Lovesy, Esq., *Charlton Kings, Cheltenham*
 William Charles Lucy, Esq., *Brookthorpe, Gloucester*
 William Charles Lucy, jun., Esq., *Brookthorpe, nr. Gloucester*
 W. Lucy, Esq., *Horsepools, near Stroud*
 William Osborne Maclaine, Esq., Deputy-Lieutenant, *Kington, near Thornbury*
 Edward Maltby, Esq., *Surrey*
 Samuel Stephens Marling, Esq., Deputy-Lieutenant, *Stanley Park, near Stroud, and 42, St. James's Place, London, S. W.*
 William Henry Marling, Esq., *Stanley House, near Stroud*
 Edward John Beckitt Marriott, Esq., *Burford, Oxon*
 Mervin Herbert Nevil Storey Maskelyne, Esq., M.P., *Salthrop Lodge, Wroughton, Wilts*
 Thomas William Chester Master, Esq., Deputy-Lieutenant, *The Abbey, Cirencester*
 Thomas William Chester Master, jun., Esq., M.P., *Stratton, Cirencester*
 Edward Peach William Miles, Esq., *The Lawn, Shirehampton, near Bristol*
 George Milward, Esq., *The Manor House, Lechlade*
 Charles James Monk, Esq., M.P., Deputy-Lieutenant, *Gloucester, and 5, Buckingham Gate, London*
 Thomas Morse, Esq., *Ashmead, Dursley*
 John Daniel Thomas Niblett, Esq., *Haresfield Court, near Gloucester*
 Arthur Edward Niblett, Esq., *Haresfield Court, Stonehouse*
 Edward Andrew Noel, Esq., Deputy-Lieutenant, *Clanna Falls, Alvington, near Lydney*
 Capt. Charles Harvey Palairet, *Wicks Elme, Berkeley*

- Charles Thomas Palmer, Esq., *Newland House, Coleford*
 Thomas Gambier Parry, Esq., Deputy-Lieutenant, *Highnam Court, near Gloucester*
 Edward John Dean Paul, Esq., *Rodborough Manor, Stroud*
 Edward Hope Percival, Esq., *Meredith, Gloucester*
 William John Phelps, Esq., *Chestal, Dursley*
 William Playne, Esq., *Longford House, Minchinhampton*
 Arthur Twisden Playne, Esq., *Longfords, Minchinhampton*
 Richard Potter, Esq., *Standish, near Gloucester*
 William Philip Price, Esq., Deputy-Lieutenant, *Tibberton Court, near Gloucester*, and 20, *Ennismore Gardens, Prince's Gate, London*
 William Edwin Price, Esq., *Hillfield House, Gloucester*, and *Reform Club, 104, Pall Mall, London*
 Edmund Probyn, Esq., Deputy-Lieutenant, *Huntley Manor, near Gloucester*
 Duncombe Pyrke, Esq., Deputy-Lieutenant, *Cheltenham*
 Major Stanley Napier Raikes, *Hill Ash House, Dymock*
 Joseph Reynolds, Esq., *Friars House, Gloucester*
 John Talbot Rice, Esq., *Oddington House, nr. Chipping Norton*
 Richard Rogers Coxwell Rogers, Esq., Deputy-Lieutenant, *Dowdeswell Court, near Cheltenham*
 Charles Edward Coxwell Rogers, Esq., *Dowdeswell Court, near Cheltenham*
 Capt. Henry Thomas Salmon, Deputy-Lieutenant, *Tockington Manor, Almondsbury, R.S.O.*
 Edward Sampson, Esq., Dep.-Lieut., *Henbury, near Bristol*
 James Primatt Sargeaunt, Esq., *Tewkesbury Park, Tewkesbury*
 Alfred Sartoris, Esq., *Abbotswood, near Stow*
 Sandford George Freweeke Scobell, Esq., *The Down House, Redmarley, Gloucester*
 W. Æneas Seys, Esq., *Tutshill House, near Chepstow*
 Thomas Stevens Shekell, Esq., *Pebworth, near Stratford-on-Avon*
 William Nash Skillicorne, Esq., Deputy-Lieutenant, 9, *Queen's Parade, Cheltenham*
 William Sommerville, Esq., *Bitton Hill, near Bristol*
 Walter John Stanton, Esq., M.P., *The Culls, Stroud*
 Alfred John Stanton, Esq., *The Thrupp, near Stroud*

- Charles Holbrow Stanton, Esq., 65, *Redcliffe Gardens, London, S. W.*
- James Thomas Stanton, Esq., *The Leaze, Stonehouse*
- John George Stephenson, Esq., *The Cleveland, Bishops Cleeve near Cheltenham*
- Thomas Anthony Stoughton, Esq., Deputy-Lieutenant, *Owlpen Park, near Uley, and Brookes' Club, London*
- Henry Craven St. John, Esq., *Stokefield, near Thornbury*
- Josiah Greathead Strachan, *Farmhill Park, Stroud*
- Charles Sumner, Esq. (Judge of County Courts), *Hempsted Court, near Gloucester*
- John Surman, Esq., Dep.-Lieut., *Tredington, nr. Tewkesbury*
- Thomas Ward Swinburne, Esq., *Corndean Hall, Winchcomb*
- Francis Tagart, Esq., *Old Sneyd Park, near Bristol*
- George Canning Talbot, Esq., *Prescott, near Winchcomb*
- William Macdoual Tartt, Esq., 1, *Sandford Place, Cheltenham*
- John Taylor, Esq., *The Rocks, Marshfield*
- Frederick Symes Teesdale, Esq., *Kingsland, Awre, Newnham,*
- John Cam Thackwell, Esq., Deputy-Lieutenant, *Dymock, near Ledbury*
- Arnold Thomas, Esq., *Bilson House, Newnham*
- Charles Thomas, Esq., *Stoke Bishop, Bristol*
- Maclaine John Thurburn, Esq., *Kyneton, Thornbury*
- Piers Thursby, Esq., *Broadwell House, Moreton-in-Marsh*
- Francis Tothill, Esq., *The Grove, Stoke Bishop, Bristol*
- Isaiah Trotter, Esq., *The Coombs, Coleford*
- John Waddingham, Esq., *Guiting Grange, nr. Winchcomb*
- John Waddingham, jun., Esq., *Ditto*
- Edmund Waller, Esq., Deputy-Lieutenant, *Farmington Lodge, near Northleach*
- Thomas Warner, Esq., *Cirencester*
- Lawrence William Edward Williams, Esq., *Barton-end House, Nailsworth, near Stroud*
- Henry Willmott, Esq., *Hatherley Lawn, Cheltenham*
- Matthew Wharton Wilson, Esq., *Cirencester*
- Edward Rhys Wingfield, Esq., Deputy-Lieutenant, *Great Barrington, near Burford*
- Arthur Brend Winterbotham, Esq., *Norman Hill, Dursley*
- Capt. Thomas de Winton, *Wallsworth Hall, near Gloucester*
- Henry Workman, Esq., *Great Hampton, near Evesham*

- Philip James Digby Wykeham, Esq., *Arlington, near Fairford*
 William Hamilton Yatman, Esq., *Highgrove, Tetbury*
 Joseph Yorke, Esq., *Forthampton Court, near Tewkesbury*
 John Reginald Yorke, Esq., M.P., *Kemerton Court, Tewkesbury, and 55, Rutland Gate, London, S. W.*
 Rev. G. D. Bourne, Deputy-Lieutenant, *Weston-sub-Edge, near Broadway*
 Rev. James Wm. Clark, *Lemington House, Moreton-in-Marsh*
 Rev. Charles Raikes Davy, *Tracy Park, near Bath*
 Rev. John Bagot De la Bere, 15, *Pittville Lawn, Cheltenham*
 Rev. Charles E. Dighton, *The Vicarage, Maisemore, near Gloucester*
 Rev. Robert Jarratt, *Bourton-on-the-Hill, near Moreton-in-Marsh*
 Rev. Anthony Berwick Lechmere, *Hanley Castle, near Upton-on-Severn*
 Rev. Robert Seymour Nash, *Old Sodbury, near Chippenham*
 Rev. Feilding Palmer, *Eastcliffe, Tidenham, Chepstow*
 Rev. Thomas Peters, *Eastington, near Stonehouse*
 Rev. William Henry Price, *Coln St Denis Rectory, near Northleach*
 Rev. William H. Stanton, *Hazleton Rectory, nr. Cheltenham*
 Rev. Charles Holden Steward, *Northway House, near Tewkesbury*
 Rev. William Lawrence Townsend, 22, *Lansdown Place, Cheltenham*
 Rev. Charles Brandon Trye, *Leckhampton Rectory, near Cheltenham*
 Rev. G. Domville Wheeler, *Wolford, near Moreton-in-Marsh*
 Rev. Edward Francis Witts, Dep.-Lieut., *Upper Slaughter, near Stow-on-the-Wold*

VISITING JUSTICES

OF H. M. PRISON, GLOUCESTER.

- | | |
|--|--------------------------------|
| Earl of Ducie, <i>Lord-Lieutenant.</i> | John Edward Dorington, Esq. |
| W. Rutherford Ancrum, Esq. <i>M.D.</i> | Herbert James Fust, jun., Esq. |
| T. B. L. Baker, Esq. | John Poole Haines, Esq. |
| Granville L. Baker, Esq. | Francis Adams Hyett, Esq. |
| John Hamlyn Borrer, Esq. | W. Nash Skillicorne, Esq. |

PETTY SESSIONAL DIVISIONS.

BERKELEY.—Berkeley, Alkington, Breadstone, Hamfallow, Ham and Stone, Hinton.

Chairman—Lord Fitzhardinge. *Clerk*—C. Scott.

CAMPDEN.—Aston Subedge, Admington, Chipping Campden, Clifford Chambers, Cowhoneybourne, Dorsington, Ebrington, Hidcote, Lark Stoke, Marston Sicca, Mickleton, Clopton, Pebworth, Preston-on Stour, Quinton, Saintbury, Weston Subedge, Weston-on-Avon, Welford, Willersey.

Chairman—Rev. G. D. Bourne.

Clerk—F. Hancock, Shipston-on-Stour.

CHELTENHAM.—Badgworth, Boddington, Bishop's Cleeve, Cheltenham, Charlton Kings, Cowley, Cubberley, Gotherington, Leckhampton, Prestbury, Great Shurdington, Southam and Brockhampton, Staverton, Stoke Orchard, Swindon, Up-Hatherley, Uckington, Woodmancote, Woolstone, Gt. Witcomb.

Chairman—W. N. Skillicorne, Esq. *Clerk*—E. Ll. Griffiths.

CIRENCESTER.—Ampney Crucis, Ampney St. Mary, Ampney St, Peter, Bagendon, Barnsley, Baunton, Brimpsfield, Cirencester, Coates, Colesbourne, Daglingworth, Down Ampney, Driffield, Dunsbourne Abbots and Lear, Dunsbourne Rouse, Edgeworth, Elkstone, Harnhill, North Cerney, Preston, Rendcombe, Rodmarton, Sapperton, Siddington, South Cerney, Stratton, Syde, Winstone.

Chairman—T. W. C. Master, Esq. *Clerk*—R. Ellett.

COLEFORD.—Alvington, Alyburton, English Bicknor, Hewelsfield, Lydney, Newland, St. Briavals, Staunton, Tidenham, W. Dean.

Chairman—Sir J. Campbell, Bart. *Clerk*—R. H. Fryer.

DURSLEY.—Cam, Coaley, Dursley, Nymphsfield, Owlpen, Stinchcombe, Slimbridge, Uley.

Chairman—W. J. Phelps, Esq. *Clerk*—T. T. Vizard.

FAIRFORD.—Ablington, Arlington, Bibury, Coln St. Aldwyn's, Eastleach Martin, Eastleach Turville, Fairford, Hatherop, Kemsford, Lechlade, Maiseyhampton, Poulton, Quennington, Southrop.

Chairman—J. R. R. Barker, Esq. *Clerk*—G. S. White.

GLOUCESTER.—Ashleworth, Barnwood, Barton St. Mary, Barton St. Michael, Brockthorp, Brockworth, Bulley, Churcham, Churchdown, Down Hatherley, Elmore, Harescomb, Hartpury, Hasfield, Hempstead, Highnam, Over and Linton, Hucclecote, Kingsholm St. Catherine, Kingsholm St. Mary, Lassington, Longford St. Catherine, Longford St. Mary, Maisemore, Matson, Minsterworth, Norton, North Hamlet, Prinknash, Rudford, Sandhurst, South Hamlet, Tuffley, Twigworth, Upton St. Leonard's, Whaddon, Wotton, Wotton Ville.

Chairman—Col. Sir W. Guise. *Clerk*—K. H. Fryer.

HORSLEY.—Avening, Horsley, Minchinhampton, Nailsworth, Rodborough, Woodchester.

Chairman—Col. Kingscote, M.P. *Clerk*—G. B. Smith, Nailsworth.

LAWFORD'S GATE.—Bitton, Compton Greenfield, Doynton, Frampton Cotterell, Filton, Henham, Hanbury (except Aust and Redwick and Northwick), Horfield, Mangotsfield, Oldland, St. George, Siston, Stapleton, Stoke Gifford, Westbury-on-Trym, Westerleigh, Winterbourne.

Chairman—Brooke Smith, Esq.

Clerks—Messrs. Latcham & Montague, Bristol.

LYDNEY.—Alvington, Aylburton, Lancaut, Lydney, Tidenham, Woolaston.

Chairman—Col. Noel. *Clerk*—J. Evans, Chepstow.

MORETON-IN-MARSH.—Batsford, Bourton-on-the-Hill, Lemington, Moreton-in-Marsh, Todenham.

Chairman—Lord Redesdale. *Clerk*—F. Hancock, Shipston-on-Stour.

NEWENT.—Bromsberrow, Corse, Dymock, Highleadon, Kempley, Newent, Oxenhall, Pauntlay, Preston, Taynton, Tibberton, Upleadon.

Chairman—J. C. Thackwell, Esq. *Clerk*—P. J. W. Cooke.

NEWNHAM.—Abinghall, Awre, Blaisdon, East Dean, Flaxley, Huntley, Lea Bailey, Littledean, Longhope, Mitcheldean, Newnham, Ruardean, Westbury-on-Severn.

Chairman—Major Probyn. *Clerk*—M. F. Carter.

NORTHLEACH.—Aldsworth, Aston Blank, Little Barrington, Chedworth, Compton Abdale, Coln St. Dennis, Coln Rogers, Dowdeswell, Eastington, Farmington, Hampnett, Hazleton, Northleach, Salperton, Sevenhampton, Sherborne, Shipton, Stowell, Turkdean, Whittington, Withington, Windrush, Winson, Yanworth.

Chairman—Hon. & Rev. G. G. C. Talbot. *Clerk*—S. Ward.

SODBURY.—Acton Turville, Alderley, Great Badminton, Cold Ashton, Dodington, Dyrham and Hinton, Hawkesbury, Horton, Marshfield, Pucklechurch, Chipping Sodbury, Little Sodbury, Old Sodbury, Tormarton, Wapley and Codrington, West Littleton, Wickwar, Wick and Abson, Yate.

Chairman—The Duke of Beaufort. *Clerk*—J. Trenfield.

STOW.—Addlestrop, Great Barrington, Bledington, Bourton-on-the-Water, Broadwell, Clapton, Condicote, Eyford, Iecomb, Iecomb Church, Longborough, Naunton and Harford, Notgrove, Oddington, Great Rissington, Little Rissington, Wick Rissington, Seasoncote, Upper Slaughter, Lower Slaughter, Stow-on-the-Wold, Donnington, Upper Swell, Lower Swell, Westcote.

Chairman—Rev. E. F. Witts. *Clerk*—R. G. Frances.

STROUD.—Bisley, Cranham, Miserdine, Painswick, Pitchcomb, Stroud.

Chairman—J. E. Dorington, Esq. *Clerk*—E. C. Davis.

TETBURY.—Newington-Bagpath, Beverstone, Boxwell and Leighterton, Cherrington, Didmarton, Kingscote, Oldbury-on-the-Hill, Ozleworth, Shipton Moyne, Tetbury, Weston Birt and Lasborough.

Chairman—Col. Kingscote, C.B., M.P. *Clerks*—Paul & Rogers.

TEWKESBURY.—Ashchurch, Deerhurst, Elmstone Hardwick (except Uckington), Forthampton, Kemerton, The Leigh, Oxenton, Tirley and Haw, Tredington, Twynning, Walton Cardiff.

Chairman—John Surman, Esq. *Clerk*—C. W. Moore.

THORNBURY.—Almondsbury, Alveston, Aust, Elberton, Hill, Iron-Acton, Littleton-on-Severn, Olveston, Rangeworthy, Redwick and Northwick, Rockhampton, Thornbury, Tytherington.

Chairman—Sir George Jenkinson, Bart., M.P.

Clerks—Crossman & Lloyd.

WHITMINSTER.—Arlingham, Eastington, Fretherne, Frampton-on-Severn, Frocester, Hardwick, Haresfield, Kingstanley, Leonard Stanley, Longney, Moreton Valence, Quedgley, Randwick, Saul, Standish, Stonehouse, Wheatenhurst.

Chairman—T. B. Ll. Baker, Esq. *Clerk*—T. T. Vizard, Dursley.

WINCHCOMB.—Alstone, Aston Somerville, Ashton Underhill, Alderton and Dixon, Beckford, Buckland and Laverton, Charlton Abbots, Childswickham and Murcott, Didbrook, Dumbleton, Guiting Power, Guiting Temple, Hailes, Hawling, Hinton-on-the-Green, Pinnock and Hyde, Prescott, Roel, Snowhill, Stanley Pontlarge, Staunton, Stanway, Sudeley Manor, Toddington, Winchcomb, Wormington, Great Washbourne, Little Washbourne.

Chairman—J. C. Dent, Esq. *Clerk*—E. S. Wood.

WOTTON-UNDER-EDGE.—Cromhall, Charfield, Kingswood, North Nibley, Tortworth, Wotton-under-Edge.

Chairman—S. Long, Esq. *Clerk*—O. Dauncey, Wotton-under-Edge.

No. 1.—LOWER DIVISION.

EDWARD MILLS GRACE, Esq., M.D., Thornbury, Coroner.

No. 2.—STROUD DIVISION.

ALFRED JOHN MORTON BALL, Esq., Stroud, Coroner.

No. 3.—UPPER DIVISION.

EDWARD WALKER COREN, Esq., Gloucester, Coroner.

No. 4.—FOREST DIVISION.

MAURICE FREDERIC CARTER, Esq., Newnham, Coroner.

POLLING DISTRICTS

FOR THE EASTERN DIVISION
OF THE
COUNTY OF GLOUCESTER,

As determined at Quarter Sessions, August 31, 1872.

- ANDOVERSFORD.—Charlton Abbots, Compton Abdale, Dowdeswell, Salperton, Sevenhampton, Shipton Oliffe, Shipton Sollars, Whittington, Withington. *Polling Place, Sevenhampton.*
- BARTON.—Barton St. Mary, Barton St. Michael, Matson, Prinknash Park, Upton St. Leonards. *Polling Place, Barton St. Michael.*
- BECKFORD.—Alderton, Alstone, Ashton-under-Hill, Beckford, Dumbleton, Hinton-on-the-Green, Kemerton, Washbourne Great, Washbourne Little. *Polling Place, Beckford.*
- BIRDLIP.—Brimpsfield, Cowley, Cranham, Cubberley, Elkstone, Syde, Winstone. *Polling Place, Brimpsfield.*
- BISLEY.—Bisley, Edgeworth, Miserdine. *Polling Place, Bisley.*
- CAMPDEN.—Aston Subedge, Chipping Campden, Ebrington, Hidcote Bartrim, Lark Stoke, Mickleton, Saintbury, Weston Subedge, Willersey. *Polling Place, Campden.*
- CHARLTON KINGS.—Charlton Kings, Leckhampton. *Polling Place, Charlton Kings.*
- CHELTENHAM.—Badgeworth, Cheltenham, Shurdington, Swindon, Uckington, Up-Hatherley. *Polling Place, Cheltenham.*
- CIRENCESTER.—Ampney Crucis, Ampney St. Mary, Ampney St. Peter, Bagendon, Barnsley, Baunton, Cirencester, Coates, Colesborne, Daglingworth, Driffield, Dunsborne Abbots and Leer, Dunsborne Rouse, Harnhill, North Cerney, Preston, Rendcomb, Sapperton, Siddington, South Cerney, Stratton. *Polling Place, Cirencester.*
- CLEEVE.—Bishop's Cleeve, Elmstone Hardwicke, Gotherington, Oxenton, Prescott, Prestbury, Southam and Brockhampton, Stoke Orchard, Woodmancote, Woolstone. *Polling Place, Bishop's Cleeve.*
- FAIRFORD.—Bibury, Coln St. Aldwin's, Down Ampney, Eastleach Martin, Eastleach Turville, Fairford, Hatherop, Kempford, Lechlade, Maisey Hampton, Poulton, Quenington, Southrop. *Polling Place, Fairford.*
- GLOUCESTER.—Brockthorp, Elmore, Hempstead, Highnam, Over, and Linton, Kingsholm St. Catherine, Lassington, Longford St. Catherine, Longford St. Mary, Quedgley, South Hamlet, Tuffley, Whaddon, Wotton, Gloucester City and Borough. *Polling Place, Gloucester.*
- GUITING POWER.—Aston Blank, Guiting Power, Hawling, Naunton, Notgrove, Roel, Temple Guiting. *Polling Place, Guiting Power.*

- HARTPURY.**—Ashleworth, Corse, Hasfield, Hartpury, Haw and Tirley, Highleadon, Maisemore. *Polling Place, Hartpury.*
- HUCCECOTE.**—Barnwood, Brockworth, Churchdown, Hucclecote, Witcomb Great. *Polling Place, Hucclecote.*
- MARSTON SICCA.**—Admington, Clifford Chambers, Cowhoneybourne, Dorsington, Marston Sicca, Pebworth, Preston-on-Stour, Quinton, Welford, Weston-on-Avon. *Polling Place, Marston Sicca.*
- MORETON-IN-MARSH.**—Batsford, Bourton-on-the-Hill, Leamington, Longborough, Moreton-in-Marsh, Seasoncote, Todenham. *Polling Place, Moreton-in-Marsh.*
- NAILSWORTH.**—Avening, Horsley, Minchinhampton. *Polling Place, Nailsworth.*
- NORTHLEACH.**—Aldsworth, Barrington Great, Barrington Little, Chedworth, Clapton, Coln St. Dennis, Coln Rogers, Eastington, Farmington, Hampnett, Hazleton, Northleach, Sherborne, Stowell, Turkdean, Windrush, Winson, Yanworth. *Polling Place, Northleach.*
- NORTON.**—Boddington, Down Hatherley, Leigh-with-Evington, Norton, Sandhurst, Staverton, Twigworth. *Polling Place, Norton.*
- STANTON,** Aston Somerville, Buckland and Laverton, Childswickham, Snowhill, Stanton, Stanway, Toddington, Wormington. *Polling Place, Stanton.*
- STONEHOUSE.**—Eastington, Frocester, Harescomb, Hayward's Field, King Stanley, Leonard Stanley, Standish, Stonehouse. *Polling Place, Stonehouse.*
- STOW.**—Addlestrop, Bledington, Bourton-on-the-Water, Broadwell, Condicote, Donnington, Eyford, Icomb, Mangersbury. Oddington, Rissington Great, Rissington Little, Rissington Wick, Slaughter Upper, Slaughter Lower, Stow-on-the-Wold, Swell Upper, Swell Lower, Westcote. *Polling Place, Stow-on-the-Wold.*
- STROUD.**—Painswick, Pitchcombe, Randwick, Rodborough, Stroud, Woodchester. *Polling Place, Stroud.*
- TETBURY.**—Cherrington, Rodmarton, Shipton Moyne, Tetbury, Westonbirt and Lasborough. *Polling Place, Tetbury.*
- TEWKESBURY.**—Ashchurch, Deerhurst, Forthampton, Tewkesbury, Tredington, Twynning, Walton Cardiff. *Polling Place, Tewkesbury.*
- WHEATENHURST.**—Frampton-on-Severn, Fretherne, Hardwick, Haresfield, Longney, Moreton Valence, Saul, Wheatenhurst. *Polling Place, Wheatenhurst.*
- WINCHCOMB.**—Didbrook, Hailes, Stanley Pontlarge, Sudeley Manor, Winchcomb. *Polling Place, Winchcomb.*

D I R E C T O R Y
OF THE
P R I N C I P A L G E N T R Y
OF THE
C O U N T Y O F G L O U C E S T E R.

- Abell J. R., *Mitcheldean*
Abercrombie Miss, *Springfield, Charlton Kings*
Ackers B. St. John, *Prinknash Park, near Painswick*
Acworth Rev. W. P., *Cirencester*
Addison Mrs., *The Woodlands, Bream*
Adey Mrs., *Wolton-under-Edge*
Alcock Rev. J. E., *Hawling, near Andoversford*
Allard Dr., *Tewkesbury*
Allen Rev. W. T., *St. Briavels, near Coleford*
Alford Rev. G., *Mangotsfield*
Alston J. A., *The Limes, Barnwood, Gloucester*
Amery Rev. E. V., *Spring Hill, Maisemore*
Ancrum W. R., *M.D., St. Leonard's Court, near Gloucester*
Anderson Right Rev. Dr., *Clifton*
Anderson R. A., *Cirencester*
Anderson Mrs., *Ryall Hill, Severn Stoke*
Annesley Rev. F., *Clifford Chambers, Stratford-on-Avon*
Arkell Henry, *Boddington House, near Cheltenham*
Arnott Rev. H., *Bussage*
Aston Mrs., *Todenham, near Moreton-in-Marsh*
Atkins J., *Painswick*
Attwater J., *Shipton, near Andoversford*
Austin Rev. J. S., *Leigh Vicarage, near Cheltenham*
Averill Isaac, *Broadway, near Campden*
- Badcock Rev. Dr., *The Parsonage, Stroud*
Badham G., *Kemerton, near Tewkesbury*
Bagot de la Bere Rev. J., jun., *The Vicarage, Prestbury*
Bagshawe Rev. A. D., *Taynton, near Gloucester*

- Baird J. H., *Moorend, Mangotsfield*
 Baillie Capt., *Duntisbourne House, Cirencester*
 Baillie C. C., *Glenure House, Charlton Kings*
 Baillie W. H., *Duntisbourne, near Cirencester*
 Baker T. B. Lloyd,
 Baker Granville E. Lloyd, } *Hardwicke Court, near*
 Baker Henry O. Lloyd, } *Gloucester*
 Baker W. M., *Hasfield Court, near Gloucester*
 Baldwin J., *Ashton-under-Hill, Tewkesbury*
 Balfour Rev. W., *Minsterworth, near Gloucester*
 Ball A. J. M. (Coroner), *Stroud*
 Ballinger C., *Skait's Hill, Chalford, near Stroud*
 Bamford Rev. E., *Temple Guiting, Winchcomb*
 Bamford Rev. Robert, *Poultton Vicarage, Fairford*
 Barber Rev. R., *Dorsington, near Campden*
 Barclay H. C., *Crickley Barrow, Northleach*
 Barker J. R. Raymond, }
 Barker Lady K. R., } *Fairford Park, Fairford*
 Barker P. F. R., }
 Barker Rev. W., *Drybrook, near Mitcheldean*
 Barker Rev. H. C. Raymond (Hon. Canon Bristol Cathedral), *Daglingworth Rectory, near Cirencester*
 Barker W. R., *Overbury, Tewkesbury*
 Barker Miss, *Fairford*
 Barnard Major, *Apperley House, Ditto*
 Barrett G., *Barnwood Court, Gloucester*
 Barron Rev. E. (R. C.), *Gloucester*
 Bartleet Rev. S. E., *Brockworth Vicarage, nr. Gloucester*
 Bates Major S., *Down Ampney House, Cirencester*
 Bathe R., *West Cottage, Shurdington, near Cheltenham*
 Bathurst Earl, *Oakley Park, Cirencester*
 Bathurst C., *Lydney Park*
 Batten Rayner W., M.D., *Brunswick Square, Gloucester*
 Battiscombe Capt., *Dymock, near Newent*
 Baxter A., }
 Baxter J., } *Downfield, Stroud*

- Baylee Dr., *Sheepscombe, near Painswick*
 Bayly H., *Coates, Cirencester*
 Bayly Col. Stuart, *Woodmancote Court, Dursley*
 Bayly Rev. F. T. J., *Brookthorpe, near Gloucester*
 Baynes C. R., *The Lammas, Minchinhampton*
 Bazeley Rev. W., *Matson, near Gloucester*
 Bazley Sir T., Bart., M.P., *Eyford Park, Stow-on-the-Wold*
 Bazley T. Sebastian, *Hatherop Castle, near Fairford*
 Beach Right Hon. Sir M. E. Hicks, Bart., M.P., and
 Lady Lucy, *Williamstrip Park, near Fairford*
 Beach Dowager Lady, *Ditto*
 Beach W. F. Hicks, *Cranham Lodge, near Painswick*
 Beale Mrs., *Hyde Court, near Stroud*
 Beaufort The Duke and Duchess of, *Badminton, near
 Chippenham*
 Beesley Rev. G. B., *Ruardean*
 Beaver Rev. W. Holt, *Pencraig Court, near Ross*
 Bedford Gen., *Siddington, Cirencester*
 Belcher M., *Swindon Hall near Cheltenham*
 Bengough J. C., *The Ridge, Wotton-under-Edge*
 Bennett G., *Little Rissington, near Stow*
 Bennett J. R., *Chaxhill, near Gloucester*
 Bennett W., *Frampton, near Stonehouse*
 Biddle-Cope J. C., *Cotswold House, near Cirencester*
 Biddulph Miss, *Park Cottage, Ledbury*
 Bingham W. Baring, *Charlton Lawn, Charlton Kings*
 Birchall J. D., *Bowden Hall, near Gloucester*
 Blackwell Mrs., *Chesterton Terrace, Cirencester*
 Blagden R. (Surgeon), *Minchinhampton*
 Blandy F., *Bircham House, Newland, Coleford*
 Blathwayt Capt. G. W., *Dyrham House, Chipping Sodbury*
 Bletchley J. A., *The Rookery, Alveston*
 Blunt Rev. J. H., *Beverstone*
 Boevey Sir T. H. C., Bart., *Flaxley Abbey, near Newnham*
 Boevey Dowager Lady, *Flaxley Cottage*

- Bonnor B., *Barnwood, near Gloucester*
Bontein Lieut.-Col. J. P., *Gloucester*
Booth A., *Bellevue House, Gloucester*
Borrer J. H., *Angeston Grange, Uley, Dursley*
Bourne Rev. G. D. (Honorary Canon of Gloucester Cathedral), *Weston-sub-Edge, near Broadway*
Bowles Rev. H. M. J., *Cathedral House, Gloucester*
Bowly Edward, *Siddington House, Cirencester*
Bowly Miss, *Cirencester*
Bowly J. E., *Stratton, Cirencester*
Bowly W., *Cirencester*
Bowly Christopher, *Ditto*
Bowly S., *Gloucester*
Bownes Mrs., *Acomb House, Charlton Kings*
Bradford Rev. W. B., *Castle Eaton, near Fairford*
Bradstock J. J. (Solicitor), *Cinderford*
Braithwaite Rev. R., *Chipping Campden*
Brassey A., *Heythrop House, Chipping Norton*
Brassey H. A., *M.P., Copse Hill, Stow-on-the-Wold*
Brewin R., *Cirencester*
Brewin W., *Chesterton, Cirencester*
Brickdale Mrs. Fortescue, *Newland*
Brisbane Mrs., *Field House, Prestbury, near Cheltenham*
Brookes W., *The Green, Tetbury*
Brown C., *Leslie Court, Barnwood*
Brown J., *Bartonbury, Cirencester*
Brown R. G., *Tuffley, near Gloucester*
Brown W., *M.B. (Surgeon), Infirmary, Gloucester*
Browne Rev. C. C., *Uley*
Browne T. Beale, *Salperton Park, near Andoversford*
Browne Mrs., *Stout's Hill, Uley*
Bruton Frederick, *Wotton Hill*
Bruton H. W., *Wotton, near Gloucester*
Bruton H. *Wotton Hill, Gloucester*
Bryan J. (Solicitor), *Elton House, Gloucester*
Byan S., *Willersley, near Tetbury*

- Bubb Miss, *Bentham, near Cheltenham*
 Bubb Rev. O., *Duntisbourne Rouse Rectory, Cirencester*
 Bubb Rev. H., *Daglingworth, near Cirencester*
 Buchanan A., *The Elms, Gloucester*
 Buchanan G., *Avenue Cottage, Barnwood*
 Buckler J. R., *Lower Gannicox, Stroud*
 Bull Rev. C. C., *Tiltups End, Horsley*
 Burd Rev. P., *Tidenham, near Chepstow*
 Burlaud Rev. W. B. H., *Stanton*
 Burmester Gen., *Uley*
 Burrup Misses, *Palace Yard, Gloucester*
 Burrup J. W. (Notary Public), *Palace Yard, Gloucester*
 Burton Col., *Hambrook, Charlton Kings*
 Bush T., *The Loans, Alveston*
 Butler Hon. Mrs., *Down Ampney House, Cirencester*
 Butler Mrs. Paul, *Wick Hill, Stow-on-the-Wold*
 Butlin Rev. W. H., *The Rectory, Stanley St. Leonard's*
 Butt J. M., *Kingsholm, Gloucester*
 Butt S., *Cainscross, near Stroud*
 Butt T. P. W., *Arle Court, near Cheltenham*
 Butterworth Rev. G., *Deerhurst, near Tewkesbury*
 Byass R. Nicholl, *Daylesford House, Chipping Norton*
- Callaghan Mrs, *Crossley House, Winterbourne*
 Cammell A. A., *The Cranhams, Cirencester*
 Campbell Sir James, Bart., *Whitemead Park, near Coleford*
 Campbell Capt. J., *The Reddings, Arlingham*
 Campbell Capt. J., }
 Mrs. J. Campbell, }*Fretherne, near Stonehouse*
- Canning P. R. G. Gordon, *Hartpury, near Gloucester*
 Capel W., *The Grove, near Stroud*
 Carlton J. S., *Newnham*
 Carr Rev. J. A., *Shipton Oliffe, near Andoversford*
 Carnac Mrs., *Buryfields House, Bourton on-the-Water*
 Carter Capt., *Southwick Park, Tewkesbury*
 Carter M. F. (Coroner), *Newnham*

- Carter A. P. (Surgeon), *London Road, Gloucester*
 Carter R. H., *Upton Grove, Tetbury*
 Carter Mrs., *Fairford*
 Carter-Asgill J., *Newnham*
 Castle Major, *Frome Lodge, Stapleton, Bristol*
 Castree J., *College Street, Gloucester*
 Cator A., *Trewsbury House, Coates, near Cirencester*
 Champernowne Mrs., *Stinchcombe, near Dursley*
 Chance T. H., *Lennox House, The Spa, Gloucester*
 Chaplain H. St. Vincent, *Lasborough, Nailsworth*
 Chapman Major, *Stonehouse Court*
 Chapman Capt. F. C., *Frampton Court, Frampton-on-Severn*
 Charlewood Major J., *The Elms, Alveston*
 Charlton Rev. J. K., *Elberton, near Bristol*
 Child Capt., *Chosen Hill, near Gloucester*
 Child Rev. T. H. J., *The Rectory, Stratton, near Cirencester*
 Child T. S., *Wotton-under-Edge*
 Cholmeley Mrs., *The Priory, Woodchester, near Stroud*
 Cholmondeley Hon. and Rev. H. (Honorary Canon of
 Gloucester Cathedral and Rural Dean), *Addlestrop,
 near Stow*
 Christie J., *Swindon Lodge, near Cheltenham*
 Churchill Miss, *Thornbury Park, near Thornbury*
 Clark Rev. J. P., *Wotton, Gloucester*
 Clarke Rev. J. W., *Lemington, near Moreton-in-Marsh*
 Clarke J. A. Graham, *Frocester Manor, near Stonehouse*
 Clarke H. J., *Ravenhill, Eastleach, near Lechlade*
 Clarke Miss, *Lanesfield, Evesham*
 Clay Mrs., *Piercefield Park, near Chepstow*
 Clegram W. B., *Saul Lodge, Fretherne, near Stonehouse*
 Clementson Rev. A., *Lechlade*
 Clifford Sir Charles, *Campden House, Chipping Campden*
 Clifford Rev. E., *Fretherne, near Stonehouse*
 Clifford H., *The Grange, Frampton-on-Severn*
 Clifford Mrs. Henry, *Frampton Lodge, near Stonehouse*
 Clifford Misses, *Fretherne Lodge, near Stonehouse*

- Clinton Lord Arthur, *Moor Court, near Stroud*
 Clissold G., *Chestnut Hill, Nailsworth*
 Clowes St. John Legh, *Charlton Park*
 Clutterbuck Col., *Newark, Wotton-under-Edge*
 Clutterbuck Rev. C. F., *Ozleworth, near Wotton-under-Edge, and Harewood Square, London*
 Clutterbuck Mrs., *Frome Hall, near Stroud*
 Coates Rev. W. U., *Rockhampton, near Thornbury*
 Cockayne T. A., *Beechwood, Painswick*
 Codrington Lady Georgiana, } *Dodington House, near*
 Codrington Sir Gerald, Bart., } *Chipping Sodbury*
 Colchester M. W. Wemyss, *The Wilderness, Mitcheldean*
 Cole R. M. (Surgeon), *Gloucester*
 Coleman J. H. (Solicitor), *Gloucester*
 Colmore W. B. Cregoe, *Moorend, Charlton Kings*
 Coles Dr., *Bourton-on-the-Water*
 Collett Mrs., *Bourton-on-the-Water*
 Collier Col. J. A., *Stanley Hall, Stonehouse*
 Collins Dr., *Steanbridge House, Stroud*
 Collins S., 3, *Hempstead Villas, Gloucester*
 Colt Rev. Sir E. H. Vaughan, Bart., *Hill Vicarage, near Thornbury, R. S. O. Gloucestershire*
 Commeline T., *The Bank, Eastgate Street, Gloucester*
 Compton Rev. D. G., *Barnsley, near Cirencester*
 Cooke P. J. W. (Solicitor), *Paddock House, Gloucester*
 Cooke A. S. (Surgeon), *Stroud*
 Cooke W. L. (Solicitor), *Cirencester*
 Cookson W., *Court House, Tetbury*
 Coombs B. J. H., *Athelstan Villa, Kingsholm, Gloucester*
 Corbett J. F., *Rock House, Cinderford, Forest of Dean*
 Coren E. (Coroner), *Park Road, Gloucester*
 Cormack Lieut.-Col. W. F., *Showborough, nr. Tewkesbury*
 Cornwall Rev. A. K., *Bencombe, Uley, Dursley*
 Cornwall C. *Croft House, Fairford*
 Cornwall J. (Surgeon), *Fairford*
 Coventry Rev. W., *The Rectory, Severn Stoke*

- Coventry Rev. G. G., *Woolston Rectory, near Tewkesbury*
 Covey Rev. C. R., } *Alderton Rectory, near Cheltenham*
 Covey E. Rogers, }
 Cowle W., *Park House, Stroud*
 Cox Dr., *Winchcomb*
 Cox J. (Gloucestershire Banking Company), *Stow-on-the-Wold*
 Craven G. C. Colquitt, } *Brockhampton Park, near Andoversford*
 Craven F. J. Colquitt, }
 Crawford Rev. C. P., *Westbury-on-Severn*
 Crawshay E., *Riverdale, Newnham*
 Crawshay Mrs., *The Oaklands, Awre, Newnham*
 Creese James (Gloucestershire Banking Company), *Cirencester*
 Cripps Rev. C., *Stone, near Berkeley*
 Cripps E., *Cirencester*
 Cripps E. W., *Ampney, near Cirencester*
 Cripps F., *Cirencester*
 Cripps Mrs. W., *Ditto*
 Cromie Lady, *Witcomb Park, near Gloucester*
 Crompton F., *The Oaklands, Almondsbury, near Bristol*
 Croome J. Capel, *Bagendon House, near Cirencester*
 Croome F. H., *Greenhouse Court, near Stroud*
 Croome T. M., *Cainscross, near Stroud*
 Croome W. F., *North Cerney House, near Cirencester*
 Cropper Rev. C., *Sapperton Rectory, near Cirencester*
 Cubitt G. R. (Surgeon), *Cainscross Road, Stroud*
 Cullimer W., *The Rookery, Alveston*
 Curre Mrs., *Ilton House, Chepstow*
 Currie Col., *The Mythe, Tewkesbury*
 Curry Misses, *Brierton House, Charlton Kings*
- Dalton E., *D.C.L., F.S.A., Dunkirk House, Minchinhampton*
 Dangerfield W., *Beaumont House, Chalford*
 Dansey Capt., *Ampney Park, Cirencester*

- Darell Rev. Sir W. L., Bart., } *Fretherne Court, near*
 Darell Lionel E., } *Stonehouse*
- Darwin Mrs., *Clanna Falls, Lydney*
- Daubeny Rev. J., *The Grange, Charlton Kings*
- Daubeny Rev. T., *Ampney, near Cirencester*
- Davenport Rev. J., *Welford, near Stratford-on-Avon*
- Davies Rev. G. D., *Alvington, near Newnham*
- Davies Rev. R. P., *The Rectory, Hatherop, near Fairford*
- Davies E. C. (Solicitor), *Tetbury*
- Davies E. Jenner, *Stonehouse*
- Davies W., *Eastington, Stonehouse*
- Davies W., jun., *Eastington, Stonehouse*
- Davis Sir J. F., Bart., K.C.B., *Hollywood, Compton Greenfield, near Bristol*
- Davis Capt., *Hillesley House, Wotton-under-Edge*
- Davis H. F. A. (Solicitor), *Cainscross, near Stroud*
- Davy Rev. C. R., *Tracy Park, near Bath*
- Dawson Rev. B. J., *Hempsted Rectory, near Gloucester*
- Deane G. O., *The Boyce Court, Dymock*
- Denker J., *Prestbury Green, near Cheltenham*
- Denne Rev. R. H., *Brimpsfield Rectory, near Gloucester*
- Denne H., *Brimscombe, near Stroud*
- Denny Miss, *Thornville, Leckhampton, near Cheltenham*
- Dent H., 1, *Arlington Villas, Leckhampton, near Cheltenham*
- Dent J. Coucher, *Sudeley Castle, near Winchcomb*
- Devereux Dr., *Tewkesbury*
- De Winton Capt. T., *Wallsworth Hall, near Gloucester*
- Dickens W., *Cherrington, near Shipston-on-Stour*
- Dickenson F. B. N., *Siston Court, near Bristol*
- Dickenson, Mrs., *Brown's Hill, Stroud*
- Dighton Mrs. Gen., *Newland, near Coleford*
- Dighton J. (Solicitor), *Newent*
- Dighton J. H., *Oak House, Newland, near Coleford*
- Dighton Rev. E. C., *The Vicarage, Maisemore, near Gloucester*
- Dixon M. T., *Newland, near Coleford*

- Dobell Mrs., *Detmore House, Charlton Kings*
 Dobell C. M., *The Grove, Charlton Kings*
 Dobell C. F., *Whittington Court, near Andoversford*
 Dobell Mrs. S., *Tocknells House, near Painswick*
 Dombrain Rev. H., *Framilode, near Stonehouse*
 ~ Dorington J. E., *Lypiatt Park, near Stroud*
 Dover, Rev. J. W., *Abbenhall*
 Dowdeswell W., }
 Dowdeswell W. E., } *Pull Court, near Tewkesbury*
 Dowdeswell Mrs., *Worcester Road, Gloucester*
 Driver C., *Oakridge, near Stroud*
 Ducie Earl (Lord Lieutenant) and Countess of, *Tortworth Court, Falfield and Sarsden, near Chipping Norton*
 Dundas Rev. C. L., *The Vicarage, Charlton Kings*
 Dunn Rev. R., *Ampney, near Cirencester*
 Dutton Hon. and Rev. F. G., *Bibury, near Cirencester*
 Dynevor Dowager Lady, *Barrington Park, Burford*
 Dynevor Lord, *Dynevor Castle, Llandeilo, Carmarthenshire*
- Eames Rev. J. C., *Ashchurch, near Tewkesbury*
 East W. E., *Morningside, Prestbury*
 Ebrington Viscount, *Ebrington, near Campden*
 Edgell E. H., *Tewkesbury*
 Edis T. (Surgeon), *Barton Street, Gloucester*
 Edwards Rev. B. *Blaisdon Rectory, near Gloucester*
 Edwards Rev. D., *North Nibley, near Dursley*
 Edwards G., *Redland Court, near Bristol*
 Ekins Rev. J., 2, *Tatchley Villas, Prestbury, nr. Cheltenham*
 Ellacombe Rev. H. N., *Bitton Vicarage, near Bristol*
 Ellett R. (Solicitor), *Cirencester*
 Elliott Rev. J., *Randwick, near Stroud*
 Elliott Mrs. F., *Beaufort Buildings, The Spa, Gloucester*
 Ellis E., *Sherborne House, The Spa, Gloucester*
 Ellis T. S., *Clarence Street, Gloucester*
 Ellis W. Viner, *Minsterworth*
 Ellison Rev. W., *The Priory, Bishop's Cleeve*

- Ellrington W. F., *Clearwell Court, Coleford*
 Elwes J. H., *Colesborne Park, near Cheltenham*
 Elwes H. J. *Preston, near Cirencester*
 Ely Rev. A., *Wheatenhurst, near Stonehouse*
 Ely Rev. E. A., *Lassington, near Gloucester*
 Embrey G., *Fairview Villa, Gloucester*
 Emeris Rev. J., *Upton St. Leonard's, near Gloucester*
 Empson J. W., *Ripple Hall, Tewkesbury*
 Eshelby D. W., *M.D., Stonehouse*
 Estcourt Lady, *Tetbury*
 Estcourt G. T. J. *Sotheron, M.P., Estcourt House, near Tetbury*
 Estcourt Rev. W. J. B. (Honorary Canon of Gloucester Cathedral and Rural Dean), *Newnton, near Tetbury*
 Estcourt G. B., *Newnton House, Tetbury*
 Estcourt Miss, *Newton Priory*
 Etches Rev. W. H., *Longborough, Moreton-in-Marsh*
 Evans Rev. C., *Welland Villa, Prestbury*
 Evans Rev. G. H., *Woodchester*
 Evans Rev. J. G., *Rudford, near Gloucester*
 Evans Philip }
 Evans P. J. } *Brimscombe House, near Stroud*
 Evans S., *Beach House, Bitton*
 Eycott F., *Oakfields, Stonehouse*
 Eyre C. *Kingshill, Dursley*
- Fenton James, }
 Fenton R. Kay, } *Norton Hall, Mickleton, near Broadway*
 Field Rev. J., *Oldbury-on-Severn, near Thornbury*
 Field J., *Norcot, near Cirencester*
 Fisher Major C. H., *The Castle, Stroud*
 Fisher J. T., *The Grange, Stroud*
 Fitzgerald Mrs., *Braydon House, near Minety*
 Fitzhardinge Lord, *Berkeley Castle*
 Fletcher Rev. G. C., *H.M. Prison, Gloucester*
 Fletcher G. B., *Shipton, near Andoversford*

- Fletcher G. A., *West Villa, Beckford*
 Fletcher W., *Shipton, near Andoversford*
 Flint B. F., *Spring Hill, Nailsworth*
 Floyd Capt., *Sutgrove House, Cirencester*
 Flux William *Bibury Court, Fairford*
 Foll Capt., *Beckford Hall, near Tewkesbury*
 Ford Capt., *Elworth Park, Stroud*
 Ford W., *The Lealands, Minchinhampton*
 Foster Rev. B. (Minor Canon of Gloucester Cathedral),
Gloucester
 Foster Rev. J. P., *Elmore*
 Fouracre Misses, *Brunswick Square, Gloucester*
 Fowler O. (Surgeon), *Cirencester*
 Fox Rev. W. C., *Frampton Cotterell*
 Foxall E., *Rock House, Cinderford*
 Francis G. E. (Crown Receiver), *Coleford*
 Francis R. G. (Solicitor), *Broadwell, near Stow*
 Franklin Mrs., *Beeches Green, Stroud*
 Franklin D. (Solicitor), *Berkeley Street, Gloucester*
 Franks Col., *Lorne Villa, Charlton Kings*
 Freeman W., *Manor House, Little Beckford*
 Freer C., *Swindon Manor House, near Cheltenham*
 Freth Mrs., *Highlands, Nailsworth*
 Frowde Capt., *Waldron Court, Newent*
 Fry Rev. W., *Hanham Vicarage*
 Fryer K. H., *Maitland House, Gloucester*
 Fulljames Mrs., *Foscomb, near Gloucester*
 Fust H. Jenner, *Hill Court, Berkeley*
 Fust H. Jenner, jun., *Hill Cottage, Falfield, R. S. O.*
 Fyffe E. W., *Hazelrigge Lodge, Minchinhampton*
- Gabb Rev. J. F. S., *Balcarras, Charlton Kings*
 Gabb J. W., *Balcarras Lawn, Charlton Kings*
 Gabell Rev. A. C., *Leigh Vicarage, near Cheltenham*
 Gael S. H., *The Knoll, Charlton Kings*
 Gainer J., *Stonehouse*

- Gainer R., *Stonehouse*
 Gardiner Mrs., *Kingscote, near Wotton-under-Edge*
 Gardner R. Richardson, M.P., *Cowley, near Cheltenham*
 Gardner R., M.D., *Painswick*
 Gardner W. (Surgeon), *Painswick*
 Gardom E. T. (Solicitor), *Longford, near Gloucester*
 Garne W., *Manor House, South Cerney*
 Garnham B., *Wellington Parade, Gloucester*
 Gedge Rev. E. *Aldsworth*
 George C., *Clifton*
 George G., *The Warren, near Lydney*
 George Mrs., *Cherrington Park, Avening*
 Gibbons J. S., *Boddington Manor, near Cheltenham*
 Gibbs Rev. T. C., *Coates, near Cirencester*
 Gibson Rev. J., *Kingstanley Rectory, Stonehouse*
 Giffard Admiral, C.B., *Cherrington Park, near Stroud*
 Gifford Right Hon. Lady, *Cirencester*
 Gifford Hon. and Rev. J., *Siddington, near Cirencester*
 Gillar W. T. *County Bank, Gloucester*
 Gimblett, Mrs., *Lydney*
 Gist Capt. F., *Kingscote Cottage, Wotton-under-Edge*
 Gloucester and Bristol, Right Rev. Lord Bishop of
*The Palace, Gloucester, and 35, Great Cumberland
 Street, London*
 Gloucester, the Very Rev. Henry Law, the Dean of, *The
 Deanery, Gloucester*
 Gloucester, the Ven. and Rev. J. W. Sheringham,
 Archdeacon of, *Standish Vicarage, Gloucester*
 Glynn Rev. C., *Overbury, Tewkesbury*
 Glynn Mrs., *Abbey Cottage, Tewkesbury*
 Godman E. T., *Banksfee, Moreton-in-Marsh*
 Godwin Rev. F., *Northleach*
 Goldie Rev. T., *Farmington, near Northleach*
 Golightly Rev. T. G. (Rural Dean and Hon. Canon of
 Gloucester Cathedral), *Shipton Moyne, near Tetbury*
 Gollop J., *Moorlands, Lydney*

- Gompertz Rev. W. S. T., *Pilning*
 Goodricke Lady, *The Mythe, Tewkesbury*
 Goold C., *Manor House, Newnham*
 Goold Mrs. F., *Littledean, near Newnham*
 Gordon Major-Gen., C.B., *Bisley, near Stroud*
 Gordon Miss, *Kemble, near Cirencester*
 Gosling Rev. J. F., *The Vicarage, Bream*
 Gough J., *Greenland House, Prestbury, near Cheltenham*
 Grace E. M., M.D. (Coroner), *Thornbury*
 Graham G. A., *Rednock, Dursley*
 Graham Miss, *The Heath, Upton-on-Severn*
 Grant H. S. (Surgeon), *Westbury-on-Severn*
 Graves Lady Steele, *Mickleton Manor, near Campden*
 Graves R. W. (Surgeon), *Barton Street, Gloucester*
 Greatheed Rev. S., *Beach Lodge, Prestbury*
 Greaves Rev. F. A. L., *Clifton, Bristol*
 Green W. H., 1, *North Villas, Spa, Gloucester*
 Gregory G. S. (Surgeon), *Beeches Green, Stroud*
 Grey Mrs., *Cliff Villa, Leckhampton*
 Grey J., *Parklands, Wheatenhurst*
 Griffith J. C., *Prior's Mesne, Lydney*
 Griffiths Rev. F. W., *Coalpit Heath*
 Griffiths F. T., *The Grange, Bishops Cleeve*
 Griffiths W. H., *Chipping Campden*
 Grist R. A., *Bourne House, Brimscombe*
 Grist G., *Bourne Villa, Ditto*
 Grist S., *Woodchester, near Stroud*
 Grove Rev. C. W., *Mythe House, Tewkesbury*
 Guise Col. Sir W. V., Bart., and Lady, *Elmore Court, near Gloucester*
 Guise J. W., Solicitor, *Newnham and Gloucester*
 Guise W. F. G., *Ditto*
 Guise Rev. F. C., *Longhope, near Gloucester*
 Guise Rev. J., *Lea, near Ross*
 Guise F. E. (Clerk of the Peace), *Dean Hall, Newnham*
 Gyde E., *Cainscross, near Stroud*

- Hadow Rev. W. E., *South Cerney, near Cirencester*
 Haines G., *Wotton, Gloucester*
 Haines J. P., *Moor Wood, Bagendon, Cirencester*
 Haines J. P. Wilton, *The Lodge, Denmark Road, Gloucester*
 Hale Charles, *London Road, Gloucester*
 Hale R. B., *Alderley, near Wotton-under-Edge*
 Hall Rev. G. C., *Churcham, near Gloucester*
 Hall Rev. R. *Flaxley, near Newnham*
 Hall Rev. J. M., *Harescombe Rectory, near Stroud*
 Hallewell J. Watts, *Stratford Park, Stroud*
 Hampson Mrs., *Ullen Wood, near Cheltenham*
 Hancox Walter J., *Chalford Hill, Stroud*
 Hand Rev. W. P. L., *Great Barrington*
 Hardy Rev. H. H., *Mitcheldean*
 Hare S. V., *Knole Park, Almondsbury*
 Harford J. B., *Stoke Park, near Bristol*
 Harford Mrs., *Blaise Castle, near Henbury*
 Hargreaves Capt. J., *Leckhampton Court*
 Harrison Capt., *Clanna, near Lydney*
 Harrison Rev. F., *Almondsbury*
 Harrison Rev. F., *Forthampton, near Tewkesbury*
 Harrison Rev. J., *Beckford, near Tewkesbury*
 Hartland Ernest, *The Oaklands, Charlton Kings*
 Hartshorn J. A., *Bledington, near Chipping Campden*
 Harvey Rev. Canon R., *College Green, Gloucester*
 Harwood E., *Woodhouse, Almondsbury*
 Haslewood Rev. A. B., *Sutgrove House, Cirencester*
 Hasluck Rev. E., *Little Sodbury Rectory, Chipping Sodbury*
 Hatcher J., *Marlwood Grange, near Thornbury*
 Hatherley H., *Myton House, Gloucester*
 Hayward Capt. Curtis, *Quedgeley, near Gloucester*
 Hayward Rev. H. R., *The Vicarage, Cirencester*
 Hayward Mrs. G. C., *The Highlands, Nymphsfield, near Stonehouse*
 Hayward Misses, *Hayward's End House, Stonehouse*

- Head Rev. G., *Aston Somerville, near Evesham*
 Heane W., M.D., *Cinderford*
 Heath Rev. C., *Hucclecote, near Gloucester*
 Heelas Mrs., *Stroud*
 Heim C. M., *Mangotsfield House, near Bristol*
 Helps R. S., *Denmark Road, Gloucester*
 Helps Mrs. A., *Barton Street, Gloucester*
 Helps A. S., *Birdlip, Gloucester*
 Hemming Rev. B. F., *Cleeve Rectory*
 Henderson A. (Solicitor), 10, *Berkeley Street, Gloucester*
 Henderson H. B., *Badgworth Court, near Cheltenham*
 Henry Dr., *Hatfield House, Ledbury*
 Henry Frank, *Elmestree House, near Tetbury*
 Hepworth G. (Surgeon), *Grey Friars House, Gloucester*
 Herbert S., *Longford, near Gloucester*
 Herbert W. D., *Wotton, near Gloucester*
 Heyward Rev. H. B., *Winston, near Cirencester*
 Hicks Mrs., *Hempstead, near Gloucester*
 Higgs C. C., *Langton House, Charlton Kings*
 Hill W., *Leigh House, near Cheltenham*
 Hill Mrs., *The Thrupp, near Stroud*
 Hill Miss, *Box House, Minchinhampton*
 Hillier J., *Newmarket House, near Nailsworth*
 Hilton Rev. A. G., *Witcomb, near Gloucester*
 Hinton W. H., *Coleford*
 Hippisley Rev. R. W., *The Rectory, Stow-on-the-Wold*
 Hitchens R., *Horfield Lodge, near Clifton*
 Hoare C. A. R., *Cecily Hill, Cirencester*
 Hodges Rev. J. H., *Eastleach Martin*
 Hodges W. (Surgeon), *Cirencester*
 Hodgson B. H., *Alderley, near Wotton-under-Edge*
 Holbrow Rev. T., *Sandhurst*
 Holford R. S., *Weston Birt, near Tetbury, and Dorchester House, Park Lane, London*
 Holland Rev. C. W., *Shirehampton*
 Hollins S., *The Towers, Beckford*

- Holloway G., *Farmhill, Stroud*
 Holloway G. J., *Prospect, Stroud*
 Holloway H., *Hill House, Stroud*
 Holmes Col., *Whithorne, Charlton Kings*
 Holt Misses, *Uckington, near Cheltenham*
 Hone Rev. J. F., *Tirley Vicarage, near Tewkesbury*
 Honywill W. H., *Alveston*
 Hooper Rev. H. E., *Chedworth, near Northleach*
 Hooper C., *Eastington Lodge, Stonehouse*
 Hope Rev. S., *Chedworth Vicarage, Northleach*
 Hope Rev. J., *Dodington, near Chipping Sodbury*
 Hopton Misses, *Lower Cam, near Dursley*
 Hornblower J., *Avening*
 Horsley Rev. H. C., *Todenham, near Shipston-on-Stour*
 Horwood Rev. T. G., *Tetbury*
 Howard Rev. T. H., *Warmley, near Bristol*
 Howard E. Stafford, *M.P., Thornbury Castle, nr. Thornbury*
 Howsin Dr., *Rowcroft, Stroud*
 Hughes A. S., *Uplands, Stroud*
 Hulbert E., *Enfield Villa, Stroud*
 Humphris Miss, *Fairford*
 Hunt A. Brooke, *Peers Court, Dursley*
 Hutchinson Rev. C. G. (Honorary Canon of Gloucester
 Cathedral), *Batsford, near Moreton-in-Marsh*
 Hyett J., *Quinton, near Campden*
 Hyett F. A., *Painswick House, Stroud*
- Iles Mrs. Albert, *Croft House, Fairford*
 Iles Alexander, } *Fairford*
 Iles Daniel, }
 Iles Daniel, Jun. (Surgeon), *Montague House, Fairford*
 Innell Mrs., *Spa, Gloucester*
 Inskip E., *Hucclecote, near Gloucester*
- Ireland Rev. W. S. de Courcy, *Chalford*
 Jackson Rev. J. N., *Sudeley Manor, Winchcomb*
 Jackson R., *Cotswold, Leckhampton*

- Jackson Miss, *Brunswick Square, Gloucester*
 James Rev. G., *The Deanery, Gloucester*
 James F., *Edgeworth Manor House, near Cirencester*
 Jarratt Rev. R., *Bourton-on-the-Hill, nr. Moreton-in-Marsh*
 Jenkins A. H., 1, *Cambridge Villas, Gloucester*
 Jenkins R. C., *Beachley Lodge, Tidenham*
 Jenkinson Sir G., Bart., M.P., and Lady, *Eastwood Park, near Falfield, R. S. O. Gloucestershire*
 Jenner M. H., *Manor House, Churchdown*
 Jewesbury F. C., *The Limes, Longford, near Gloucester*
 Jones Rev. C. J., *The Vicarage, Westbury-upon-Severn*
 Jones Rev. F. W., *Dumbleton*
 Jones A. G., *Down Hatherley Court, near Gloucester*
 Jones J. H. (Notary Public), *College Green, Gloucester*
 Jones J. Hampson, *Kempsford Manor, Fairford*
 Jones W. F. (City Clerk of the Peace), *Berkeley Street, Gloucester*
 Jones W. Price, *Elm Green, Cirencester*
 Jones Mrs., *Underdean Larches, Blakeney*

 Kay Sir Brook, Bart., and Lady, *Stanley Lodge, Charlton Kings*
 Keble Rev. T., *Bisley, near Stroud*
 Keene W. P., *Minety House, near Malmesbury*
 Kemble Capt. F., R.N., *London Road, Gloucester*
 Kendall Mrs., *The Friars, Gloucester*
 Kendall E. (Solicitor), *Bourton-on-the-Water*
 Kennedy Rev. W. J., *Barnwood, near Gloucester*
 Kent Rev. A., *Coln St. Aldwyn, near Fairford*
 Ker A. H. (Solicitor), *Fairford*
 Kerr Russell J., *The Haie, Newnham*
 Key Gen., *Coates, Cirencester*
 Kimber E., *Avening House, Stroud*
 Kingdom Mrs., }
 Kingdom C. W., } *Bank House, Cirencester*
 Kingscote Col. R. N. F., C.B., M.P., and Lady Emily, *Kingscote, near H otton-under-Edge*

- Kitcat, Rev. D., *Weston Birt, near Tetbury*
 Knight Mrs., *Swindon Cottage, near Cheltenham*
 Knox Major J. (Governor of H.M.'s Prison), *Gloucester*
 Knowles Major A., *New Court, Newent*
 Knowles W., *Park Road, Gloucester*
- Lancaster T., *Bownham House, near Stroud*
 Lark L. S., *Prospect, Stroud*
 Latcham —., *Westwood House, Filton, Bristol*
 Lawrence Rev. A. C., *The Rectory, Whittington*
 Lawrence Mrs., *Sevenhampton Manor, near Andoversford*
 Lawrence C. W., *Chesterton House, Cirencester*
 Lawrence T., *Parton Manor, Churchdown, near Gloucester*
 Lawson Rev. R., *Upton-on-Severn*
 Leach Capt., *R.N., Conway House, Charlton Kings*
 Leatham E. A., *M.P., Miserdine Park, near Cirencester*
 Leatham A. W., *Miserdine House, Cirencester*
 Leigh W., *Woodchester Park, near Stroud*
 Leaky Rev. A., *Fairford*
 Le Blanc A., *Prestbury House, near Cheltenham*
 Le Marchant Rev. W. H., *Haresfield, near Gloucester*
 Le Marchant Rev. R., *The Rectory, Little Rissington,
Moreton-in-Marsh*
 Le Mesurier Rev. G. F., *Didmarton, near Tetbury*
 Leonard A., *Rodborough, Stroud*
 Leonard Rev. A., *Down Ampney, near Cricklade*
 Leonard A. S., *Woodchester, near Stroud*
 Liddell Rev. W. W., *Cowley, near Cheltenham*
 Liddiatt F. A., *Chalford*
 Lippincott R., *Over Court, near Almondsbury*
 Little Gen. Sir A., *K.C.B., Upton House, near Tetbury*
 Little Rev. T. P., *Ovenhall, near Newent*
 Little E. C. (Returning Officer), *Stroud*
 Little E. P. (Solicitor), *Stroud*
 Little J. C., *Pitchcombe House, near Stroud*
 Little Misses, *Hetton Lawn, Charlton Kings*

Litton Rev. E. A., *Naunton, near Stow*
 Lloyd C. H., *Palace Yard, Gloucester*
 Lloyd J. Skipp, M.A., *The Grange, Abinghall*
 Lockett Rev. W., *Littledean, near Newnham*
 Long D., *Whaddon, near Gloucester*
 Long G. B., *Chipping House, Wotton-under-Edge*
 Long S., *Wotton-under-Edge*
 Long Mrs. P., *Wotton-under-Edge*
 Long R., *Kings Wood, Bristol*
 Lovesy C. W., *Coxhorne, Charlton Kings*
 Luce Rev. J. J., *Witherley House, London Road, Gloucester*
 Lucy W. C., *The Wynstone's, Brookthorpe, near Gloucester*
 Lucy C., *Harescomb, near Stroud*
 Lutener Miss, *Arle Court, near Cheltenham*
 Lyne Rev. M. C., *Leckhampton*
 Lynes Rev. W., *The Vicarage, Cinderford*
 Lysons Rev. D. G., *Rodmarton, near Cirencester*
 Lyttleton Hon. and Rev. W. H. (Canon of Gloucester
 Cathedral), *College Precincts, Gloucester*

Mabbett J., *Stinchcomb, near Dursley*
 Machin Miss, *Bicknor House, Coleford*
 Maclaine Sir John, *English Bicknor, Coleford*
 Maclaine W. O., *Kington House, Thornbury*
 M'Clellan Rev. J. B., *Royal Agricultural College, Cirencester*
 Madan Rev. G. (Hon. Canon of Bristol Cathedral), *Dursley*
 Maddy Rev. H. W., *Down Hatherley, near Gloucester*
 Majendie Rev. S., *Palace Yard, Gloucester*
 Mallam Rev. B., *Poole Keynes, Cirencester*
 Mansfield Mrs., *Frome Hall, near Stroud*
 Mansfield Capt. C., *Beeches Green, Stroud*
 Marah Rev. W. H., *Little Compton, near Chipping-Norton*
 Marden E. K. E., *Prior Mesne, near Lydney*
 Margetson W., *Downfield, Stroud*

- Marling S. S., *Stanley Park, near Stroud*
 Marling W. H., *Stanley House, Stroud*
 Marriott Misses, *Overbury, Charlton Kings*
 Marshall H. J., *Poulton, near Cricklade*
 Marshman Capt. (Adjutant Royal North Gloucester Militia), *Chesterton, near Cirencester*
 Martin G. E., *Ham Court, near Upton-on-Severn*
 Martin R., *Overbury Court, near Tewkesbury*
 Martin R. S. (Surgeon), *Kemerton*
 Martin Miss, *Norton House, near Tewkesbury*
 Martin Mrs., *Prescott, near Winchcomb*
 Master Col. W. C., C.B., *Harts Almondsbury nr. Bristol*
 Master Rev. A., *Preston, near Cirencester*
 Master T. W. C., *The Abbey, Cirencester*
 Master T. W. C., jun., M.P., *Stratton House, Cirencester*
 Master H. O. C., *Knole Park, Almondsbury*
 Maule H. A., *Blythe Court, Newnham*
 Mayer H., *Wolton Hill, Gloucester*
 Mayne Rev. J., *St. Catharine's Vicarage, Gloucester*
 McCreagh Rev. Herbert, *Painswick Vicarage, near Stroud*
 McNeale J. D., *Charlecote, Battledown, near Cheltenham*
 Medd Rev. P. G. (Hon. Canon of St. Alban's), *North Cerney Rectory, near Cirencester*
 Medland J., *Gloucester*
 Mercier Rev. J. J., *The Rectory, Kemerton, near Tewkesbury*
 Metcalfe Capt., *Rooksmoor House, Woodchester*
 Minchin —, *Townsend House, Leonard Stanley*
 Miles Rev. H., *Huntley, near Gloucester*
 Miles P. W. S., *Penpole House, King's Weston, near Bristol*
 Miles Misses, *Staple Hill House, near Mangotsfield*
 Miles J. W., *Shirchampton, near Bristol*
 Miller G., *Brentry House, Westbury-on-Trym*
 Milligan Mrs., *Ashcroft, Cirencester*
 Mills W. M., *Woolstone, near Cheltenham*
 Moberly Rev. C., *Coln Rogers*

- Molesworth Rev. W., *Bishopsworth*
 Moore J. (Surgeon), *Bourton-on-the-Water*
 Moore C. W., *Avonside, Tewkesbury*
 Moore F. (Solicitor), *Tewkesbury*
 Morgan Rev. H., *Compton Abdale, near Northleach*
 Morgan T. H., *Tidenham House, Chepstow*
 Morton Rev. T., *South Cerney*
 Morris T., *Maisemore Court, near Gloucester*
 Morris Mrs., *Dowdeswell*
 Morse Miss, *College Green, Gloucester*
 Mott A. J., *Adsett Court, Westbury-on-Severn*
 Mould Rev. F. T., *Quenington*
 Mould W. S., *Willersey, near Campden*
 Mooyaart Rev. R. J., *Amberley Rectory, near Stroud*
 Mullings J., *Cirencester*
 Murrell J., *West-End Terrace, Gloucester*
 Musgrave W. A. W., *Barnsley Park, Cirencester*
- Nash Rev. A., *Quedgeley, near Gloucester*
 Nash Rev. R. S. (Honorary Canon of Bristol Cathedral),
Old Sodbury
 Naylor Rev. C., *Crypt School, Barton Street, Gloucester*
 Needham, Dr., *Barnwood House, near Gloucester*
 Neville Rev. F., *Ham House, Charlton Kings*
 Newbould F., *The Knapp, Charlton Kings*
 Newcomb Fitz-Roy, *Prinknash Park, near Painswick*
 Newman S. J., *Nailsworth*
 Newman T. (Surgeon), *Winchcomb*
 Niblett J. D. T., *Haresfield Court, near Gloucester*
 Nicks W., *Greville House, near Gloucester*
 Noel Lt.-Col. E. A., *Clanna House, Alvington, near Lydney*
 Norman Major-Gen., C.B., *The Hearne, Charlton Kings*
 Northwick Lord, *Northwick Park, near Campden*
 Norton Misses, *Spring Hill, Nailsworth*
 Nussey Rev. E. R., *Longney, near Gloucester*

- Oakley Mrs., *Hucclecote, near Gloucester*
 Oldfield Rev. E. C., *Minchinhampton*
 Ormerod Rev. G. T. B., *The Thrupp, Stroud*
 Owen Rev. F., *Miserden*
 Owen Lady, *Taynton House, near Gloucester*

 Page Rev. A. S., *Selsley, near Stroud*
 Paine Dr. W. H., *Corbett House, Stroud*
 Pantin Rev. J. W., *Westcote, Stow-on-the-Wold*
 Paravicini Rev. F. de, *Avening, near Stroud*
 Parker H. E., *Lechlade*
 Parker A. (Solicitor), *Newnham*
 Parry T. Gambier, *Highnam Court, near Gloucester*
 Parson E., *Coates, Cirencester*
 Parsons R. H. B. (Solicitor), *Stroud*
 Partridge Dr., *Bowbridge, Stroud*
 Partridge John, *Newnham*
 Partridge Miss A. B., *Beech Grove, Bishop's Wood, nr. Ross*
 Paul Alfred H., *Tetbury*
 Paul Robert C. (Solicitor), *Ditto*
 Paul E. J. D., *Rodborough Manor, near Stroud*
 Pavey H. (Surgeon), *Nailsworth*
 Payne Rev. J. V., *Brunswick Square, Gloucester*
 Peache Rev. A., *Mangotsfield, near Bristol*
 Peacock H., M.D., *Albion House, The Spa, Gloucester*
 Pearce F. T., 6, *Alexandra Terrace, Gloucester*
 Pemberton Dr., *Courtfield, Charlton Kings*
 Penfold C., *Bristol Road, Gloucester*
 Penley Rev. F. P., *Cam, Dursley*
 Pennell Mrs., *The Greenway, Dymock*
 Penny Rev. E. G. *Gloucester*
 Peters Rev. T., *Eastington, near Stonehouse*
 Phelps W. J., *Chestal, Dursley*
 Phillips Rev. H., *Upton, near Gloucester*

- Phillips Mrs., } *The Elms, Charlton Kings*
 Phillips, J., }
- Pitt Rev. J., *Rendcomb, near Cirencester*
- Playne C., *Theescombe, Amberley*
- Playne E., *Springfield, Minchinhampton*
- Playne G., *Forwood Villa, Minchinhampton*
- Playne G. F., *Whitecroft, Nailsworth*
- Playne H., *The Downs, Chalford, near Stroud*
- Playne P., *Park Hill, Inchbrook, Nailsworth*
- Playne A. T., *Longfords, Minchinhampton*
- Playne W., *Longfords, Avening, near Minchinhampton*
- Plummer J. J., *Inchbrook, Nailsworth*
- Pole Sir P. Van Notten, Bart., *Todenham House,
 Moreton-in-Marsh*
- Pole H. Van Notten, *Watermoor House, near Cirencester*
- Pontifex, Rev. A., *Yate, near Sodbury*
- Poole Mrs. *Chalford House, Chalford*
- Poole Mrs. H., *Parkend, Lydney*
- Ponsonby Hon. Gerald, *Wyck Hill, Stow-on-the-Wold*
- Portman Major H. W., *Redhill, Lydney*
- Potter Capt. J. F., *Broadwell, near Burford*
- Potter R., *Standish House, near Stonehouse*
- Potter T. W., *East Court, Charlton Kings*
- Powell Trevor, *Tweenbrook House, Gloucester*
- Powell W., M.P., *East Court, Malmesbury*
- Prance R., *Great Westbourne, Evesham*
- Prevost Rev. Sir G., Bart. (Hon. Canon of Gloucester
 Cathedral), *Stinchcomb, near Dursley*
- Price Major W. E., *Hillfield, Gloucester*
- Price W. P., *Tibberton Court, near Gloucester*
- Price Rev. H. T., *Elkstone, near Cheltenham*
- Price Rev. W. H., *The Rectory, Coln St. Denis, near
 Northleach*
- Pringle Rev. A. D., *Blakeney, near Newnham*
- Pritchett C. P., *Coombe House, Wotton-under-Edge*

Probyn Major E., *Manor House, Huntley, near Gloucester*
 Procter W., *Olivers, Painswick*
 Procter Rev. H., *The Vicarage, Coleford*
 Pruett Rev. Henry B., *Twynning Vicarage, near Tewkesbury*
 Purnell Miss, *Stancomb Park, near Dursley*

Raikes S. N. H., *Hill Ash House, Dymock*
 Rankin Rev. E., *Maiseyhampton, near Cirencester*
 Ravenhill Rev. T. H., *Vicarage, Arlingham, near Stonehouse*
 Rawes Rev. J., *Alveston Vicarage*
 Rayer Miss, *Rose Villa, Bishop's Cleeve*
 Rayson Rev. W., *Worcester*
 Rea W., *Barnwood, near Gloucester*
 Read Mrs., *The Tinings, Shurdington*
 Reeve J., *Twynning Park, Tewkesbury*
 Redesdale Lord, *Batsford Park, near Moreton-in-Marsh*
 Reed Rev. C. M., *The Rectory, Hasfield*
 Rees Rev. G. E., *Bagendon*
 Reid Capt. T. Maitland, *Sunnyside, Leckhampton*
 Restall J., *Upland House, Chalford*
 Reynolds J., *Brunswick Lawn, Gloucester*
 Ricardo Mrs. H. D., *Gatcombe Park, Minchinhampton*
 Rice Hon. Misses, *Matson House, near Gloucester*
 Rice Hon. and Rev. H., *The Rectory, Great Rissington
 near Burford*
 Rice Rev. R., *Vicarage, Little Barrington*
 Rice Hon. John Talbot, *Oddington, Stow-on-the-Wold*
 Richardson C. S., *Woodmancote, Dursley*
 Richardson-Gardner R., *M.P., Cowley, near Cheltenham*
 Ricketts T., *Osborne House, Frocester*
 Riddiford G. F. (Solicitor), *Barnwood, near Gloucester*
 Riddiford the Misses, *Hillfield Parade, Gloucester*
 Ridding Rev. C. H., *Slimbridge*
 Ritchie A., *The Thrupp, Stroud*
 Robbins G. A., *Clay Hill, near Lechlade*

- Roberts Capt. T. B., *Hazeldine, Newent*
 Roberts Rev. G. B. B. J., *The Vicarage, Uckington, near Cheltenham*
 Roberts A., *Rodborough*
 Roberts W., *Downfield House, Stroud*
 Roberts Mrs., *Uley*
 Robeson Rev. Heming, *Vicarage, Tewkesbury*
 Robinson T., *Longford Park, near Gloucester*
 Robinson W. R., *Quedgeley House, Gloucester*
 Rochford J. B., *Hambrook House, Charlton Kings*
 Rogers Rev. W. R. C., *Dowdeswell Rectory, nr. Cheltenham*
 Rogers R. R. Coxwell, *Dowdeswell Court, near Cheltenham*
 Rogers W. F. (Solicitor), *Tetbury*
 Rooker Rev. J., *Clifton, Bristol*
 Rolt Mrs., } *Ozleworth Park, Wotton-under-Edge*
 Rolt J. W., }
 Royce Rev. D., *Lower Swell, near Stow*
 Rumsey Capt. (Adj. S. G. Mil.), *Horfield, near Bristol*
 Russell Rev. —., *Chambers Court, near Tewkesbury*
 Russell Rev. C. M., *Frampton-on-Severn*
 Ryan Col., *Langton Villa, Charlton Kings*
 Ryder Hon. H. Dudley, *Mickleton House, near Broadway*
- Sadler A., *Marlborough House, Witcomb*
 Salmon T. H., *Fern Park, Almonsbury*
 Salmon W. P., *Ashton Keynes, Cirencester*
 Sampson E., *Henbury, near Bristol*
 Sanders Mrs., *Beaufort Buildings, Gloucester*
 Sandes Mrs., *Charlton Lodge, Charlton Kings*
 Sankey Dr. W. H. O., *Sandywell Park, near Andoversford*
 Sargeaunt J. P., *The Lodge, Tewkesbury*
 Sawyer Mrs., *Severn House, Henbury, near Bristol*
 Sayer J., *Slowe House, Arlingham*
 Scott Rev. H. D. Y., *Tibberton, near Gloucester*
 Scudamore Miss, *Cleveland Cottage, Shurdington*

- Scobell Rev. E. S., *Gloucester*
 Scobell S. G. T., *The Down House, Redmarley*
 Searancke F. J., *The Rangers, Dursley*
 Senior Rev. J., *The Rectory, Stanton, near Coleford*
 Sergison Misses, *Southam Delabere, near Cheltenham*
 Sewell J., *The Beeches, Cirencester*
 Sewell E. C., *ditto*
 Sewell Rev. H., *Wotton-under-Edge*
 Seys W. Æ., *Tutshill House, near Chepstow*
 Shakespear Lady, *Horsley Court*
 Sharp Rev. J. W., *Northleach*
 Shaw Rev. G. F. E., *Edgeworth*
 Shawcross Rev. W., *Hewelsfield*
 Shekell T. S., *Pebworth, near Campden*
 Sheppard C. E., (Solicitor), *Wootton House, Gloucester*
 Sherborne Lord, *Sherborne Park, near Northleach*
 Sheringham Rev. J. W. (Archdeacon of Gloucester,
 Honorary Canon of Gloucester Cathedral), *Standish
 Vicarage, near Gloucester*
 Sherratt Mrs., *Newent*
 Sibree Rev. J., *Bussage House, Stroud*
 Simons Rev. C. W., *Saintbury, near Evesham*
 Slater J., *Lower Barton House, Gloucester*
 Slead Mrs., 4, *Wellington Parade, Gloucester*
 Slight Rev. H. S., *Twigworth, near Gloucester*
 Smith Rev. W., *Newland, near Coleford*
 Smith Rev. W. L., *Dorsington, near Campden*
 Smith C., *Filkins, near Burford*
 Smith C., *Mount Serratt, Stroud*
 Smith C. W., *Vale House, Chalford*
 Smith E. (Solicitor), *Stroud*
 Smith G. B. (Solicitor), *The Beeches, Nailsworth*
 Smith H., *Cleveland Lodge, Prestbury, near Cheltenham*
 Smith J., *The Port, Brimscombe*
 Smith J. K. (Solicitor), *Newnham*

- Smith P. P., *The Chestnuts, Minchinhampton*
 Smith R., *Spring Hill, Nailsworth*
 Smith Mrs., *Wotton, Gloucester*
 Smith W. H., *The Close, Minchinhampton*
 Smith Miss, *Little Cloisters, Gloucester*
 Smithe Rev. Dr. F., *Churchdown, near Gloucester*
 Somerset Rev. W., *Woolastone, near Chepstow*
 Somerset H. R. C., *Great Badminton, Chippenham*
 Sparling Rev. P. W. (Head Master), *College School,
 Palace Yard, Gloucester*
 Spire G. (Solicitor), *Stroud*
 Stack Lady, *The Hayes, Prestbury*
 Stanton Rev. W. D., *Toddington, near Winchcomb*
 Stanton Rev. W. H., *Hazelton Rectory, near Cheltenham*
 Stanton The Misses, *Upfield Lodge, near Stroud*
 Stanton, J. T., *The Leuze, Eastington, near Stonehouse*
 Stanton W. J., M.P., *The Culls, Stroud*
 Stather Col., *Woodchester*
 Stenson W. S., *Bourton-on-the-Water*
 Stephens J., *Churcham*
 Stephens J. H., *Winchcomb*
 Stephens S., *Ebley, near Stroud*
 Stephenson J. G., *The Cleavelands, Bishops Cleeve*
 Steward Rev. C. H., *Northway House, near Tewkesbury*
 St. Clair-Rogers E., *The Cottage, Witcomb*
 St. George Mrs., *Brownhill Villa, Chalford*
 St. John Rev. M. W. F., *Kempsford Vicarage, Fairford*
 Stoughton T. A., *Owlpen, Uley, near Dursley*
 Stout W., *Barnwood, Gloucester*
 Strachan J. G., *Farm Hill Park, Stroud*
 Strickland Miss, *Apperley Court, near Tewkesbury*
 Strong Rev. R., *The Slad*
 Sturge E., 1, *Spa Villas, Gloucester*
 Suckling Mrs., *Brownhill, near Stroud*
 Sudeley Lord, *Toddington Park, near Winchcomb*

- Suffolk Earl of, *Charlton, near Malmesbury*
 Sumner C. (County Court Judge), *Hempstead Court, near Gloucester*
 Sullivan H., (Solicitor), *Coln St. Aldwyn, near Fairford*
 Surman J., *Tredington, near Tewkesbury*
 Sweetapple Mrs., *Barton End*
 Swanwick Russell, *Royal Agricultural Farm, Cirencester*
 Swinburne T. W., *Corndean Hall, near Winchcomb*
- Talbot Hon. and Rev. G. G. C., *Withington, nr. Cheltenham*
 Talbot Capt. G., *Temple Guiting, near Winchcomb*
 Talbot G. Canning, *Prescott House, near Winchcomb*
 Targett Rev. J., *Falfield*
 Taunton J. H., *Brimscombe*
 Taylor Rev. R. H., *Kemble, near Cirencester*
 Taylor Rev. W. H., *Parsonage, Christchurch, near Newnham*
 Taylor James, *Rendcomb Park, Cirencester*
 Taynton T. (Solicitor), *Wotton Hill House, Gloucester*
 Taynton C. (Solicitor), *Hillfield, Gloucester*
 Teakle E., *Nailsworth*
 Teesdale F., *Kingsland House, Blakeney, Newnham*
 Temple Rev. W. H., *Cotswold Lodge, Charlton Kings*
 Tetley Rev. J. B., *Highnam, near Gloucester*
 Thackwell J. C., *Wilton Place, Ledbury*
 Thackwell W. (Surgeon), *Winchcomb*
 Thomas Rev. E. T., *St. Mark's Vicarage, Gloucester*
 Thompson Rev. W. E., *Driffield*
 Thompson Rev. W., *The Ridge, near Wotton-under-Edge*
 Thompson J. G., *Prestbury Villa, Prestbury*
 Thursby Capt., *Broadwell House, Stow-on-the-Wold*
 Tidswell R. J., *Frampton Court, Frampton-on-Severn*
 Tilton R. (Surgeon), *Stonehouse*
 Timmings Mrs., *Tetbury*
 Tinling Rev. E. D. (Canon of Gloucester Cathedral),
College Green, Gloucester

- Todd, Rev. G. A., *Upper Swell*
 Toller E., *Wotton, near Gloucester*
 Toogood G. W., *Gwynfa, Leckhampton, near Cheltenham*
 Townend Mrs., *Puckrup Hall, Twynning*
 Townsend Rev. T., *Aston Blank, Northleach*
 Tracy Hon. and Rev. A. F. A. Hanbury, *Dymock, nr. Newent*
 Traill Rev. F. R., *Stanway, near Winchcomb*
 Trimmer B., *College Green, Gloucester*
 Trinder E., *Perrott's Brook, near Cirencester*
 Tripp C., *College Green, Gloucester*
 Trollope Rev. J. J., *The Vicarage, Lydney*
 Trotter Lieut.-Col., *Golden Lodge, Cirencester*
 Trotter Rev. M., *St. Mary de Crypt, Gloucester*
 Trotman Rev. E. F., *Marshfield*
 Trye Rev. Canon (Honorary Canon of Gloucester Cathedral and Rural Dean), *Leckhampton Rectory, near Cheltenham*
 Tudway C., *Cirencester*
 Tudor Rev. J. L., *Turkdean*
 Turner M. W. W., *Manor House, Lechlade*
 Turner S. (Surgeon, City Coroner), *College Green, Gloucester*
 Tyers T., *The Firs, Charlton Kings*
- Uthwatt Dr., *Far View House, Stroud*
 Uwins Rev. J. G., *Cainscross, near Stroud*
- Vigers Rev. D. F., *Notgrove Rectory, near Northleach*
 Viner Rev. A. W. E., *Badgworth, near Cheltenham*
 Vines S., *Fairford*
 Vizard T. T. (Solicitor), *Dursley*
- Waddingham J., }
 Waddingham J., jun., } *Guiting Grange, near Winchcomb*
 Waddy H., *Hempsted, near Gloucester*

- Waddy H. E. (Surgeon), *Gloucester*
Wadeson Mrs., *Stringers Court, Rodborough*
Wait W. K., *St. Vincent's Hall, Clifton*
Waite Mrs. J. W., *New House, Awre*
Walker Rev. J., *Southrop, near Fairford*
Walker J., *Guiting Power, near Winchcomb*
Walker C. B., *Norton Court, near Gloucester*
Walker R., *Firs Brake, Leckhampton*
Walker Mrs., *Stowell Park, near Northleach*
Waller Edmund, *Farmington Lodge, near Northleach*
Waller F., *Wotton Hill, Gloucester*
Waller F. S., *Barnwood, Gloucester*
Wallington E., *Dursley*
Wane J. H., *Fairford*
Ward T. J., *Olveston, Bristol*
Warman W. (Solicitor), *Stroud*
Warner T., *Cirencester*
Warren Rev. F. E., *Frenchay*
Washbourn B., *M.D., Ashmeade House, Gloucester*
Washbourne Rev. R., *College School, Gloucester*
Washbourne Lieut.-Col. W., *Blackfriars, Gloucester*
Washbourne T., *Hucclecote, near Gloucester*
Washbourne E., *Sandhurst, near Gloucester*
Watmough C., *M.D., Cinderford*
Watters Dr., *Stonehouse*
Watts Mrs., *Stanley Lawn, Prestbury*
Watts J., *Eastington House, near Stonehouse*
Watts T., *Eustington, near Stonehouse*
Waugh Rev. J. C., *Ashelworth*
Way Rev. J. H., *Henbury Vicarage, Gloucestershire*
Way Rev. W. H. Bromley, *Duntisbourne Abbots Rectory,
Cirencester*
Weale Mrs., *Temple Guiting, near Winchcomb*
Webb Capt., *Walton House, Tewkesbury*
Webb E., *Blaisdon Hall, Gloucester*

- Webb C., *Brooke House, near Frocester*
 Webb H. G. (Physician and Surgeon), *Northleach*
 Webb R. C., *Avening Lodge, Avening*
 Wedderburn Sir D., M.P., *Meredith, near Gloucester*
 Weight Rev. T. J., *Newnham*
 Wells J. H. (Surgeon), *Nailsworth*
 Wembergue F.E., *Dedham Lodge, Prestbury, nr. Cheltenham*
 Wemyss Earl of, *Stanway House, near Winchcomb*
 Wemyss-Colchester W. M., *The Wilderness, Mitcheldean*
 Wendon G. (Solicitor), *Dursley*
 Westley E. P., *Spring Hill, Nailsworth*
 Wethered C. (Surgeon), *Stroud*
 Whalley Miss, 3, *Chesterton Terrace, Cirencester*
 Whateley Miss, *Over Court, Bisley, near Stroud*
 Whatley T. (Solicitor), *Mitcheldean*
 Wheeler Rev. G. D., *Wolford, near Moreton-in-Marsh*
 Wheeler A. C., *Upton Hill, near Gloucester*
 Whish Rev. M. H., *The Rectory, Alderley*
 Whitcombe G. (Solicitor), *Tuffley Gloucester*
 Whitcombe Mrs., *Kingsholm, Gloucester*
 White Rev. W. F., *Stonehouse*
 White G. S. (Auditor), *Fairford*
 White S. A., *Blakeney, Newnham*
 Whitmore C. A., *Lower Slaughter, near Stow-on-the-Wold*
 Whitmore Mrs., *Lower Slaughter, near Stow-on-the-Wold*
 Whittington Rev. W. P., *Elmore, near Gloucester*
 Wickens —, *Donnington Hall, near Ledbury*
 Wickham J. C. (Surgeon), *Hill House, Tetbury*
 Wickham W., *Tetbury*
 Wiggin Rev. W., *Hampnett, near Northleach*
 Wilkins W., *Eastgate Street, Gloucester*
 Wilkinson Rev. J., *Brimscombe*
 Wilkinson R., *Longford, near Gloucester*
 Williams Major, *Barton-End House, Nailsworth, nr. Stroud*

- Williams Rev. A., *Icomb, near Stow-on-the-Wold*
 Williams T. E. W., *Salterley Grange, near Cheltenham*
 Williams Mrs., *Kingsholm, Gloucester*
 Williams Mrs. C., *Stinchcombe, near Dursley*
 Willimott Misses, *Ivy Cottage, Charlton Kings*
 Wills C. F., *Bank Elert, Dursley*
 Willson A. Selwyn S., *Stroat, near Chepstow*
 Wilmot Rev. E. Eardly, *Windrush, near Northleach*
 Wilson Rev. G. M., *Old Vicarage, Horsley*
 Wilson M. Wharton, *Ablington House, Fairford*
 Wilton Miss, *Whitminster, near Stonehouse*
 Wilton J. P. (Surgeon), *College Green, Gloucester*
 Wingfield E. R., *Barrington, near Burford, Oxon*
 Winter Rev. T., *Daylesford, near Stow*
 Winterbotham A., *Cam, near Dursley*
 Winterbotham Lindsey W. (Solicitor), *Stroud*
 Winterbotham E. W., *Stroud*
 Wintle D. (Solicitor), *Hill House, Newnham*
 Wintle J., *Hill House, Newnham*
 Wise Mrs., *Woodchester House, Woodchester*
 Wise Mrs. J., *Holcombe Cottage, Nailsworth*
 Witchell E. (Solicitor), *Stroud*
 Witcomb J., *Cheltenham Road, Gloucester*
 Witcomb T., *Witcomb Court, near Gloucester*
 Withey W. H., }
 Withey F., } *Gausnicor, Stroud*
 Withington J., *Fernclyffe, Charlton Kings*
 Witts Rev. E. F., *Upper Slaughter, near Stow*
 Witts Rev. F. E. B., *Norton, Gloucester*
 Witts G. B., *Hill House, Leckhampton*
 Wood Rev. J., *Cherrington, near Stroud*
 Wood Rev. P. L. A., *Newent*
 Wood A. J., M.D., *Way-side, Barnwood, Gloucester*
 Wood H. G., *Tetbury*
 Wood J., *Cherrington, Tetbury*

Woods S. W., *Newnham*
 Woollaston A. B., *Toadsmoor, near Stroud*
 Worcester, Marquis of, *Badminton, near Chippenham*
 Wyatt Rev. A. H., *The Vicarage, Corse*
 Wynn Mrs., *The Boyce, Dimock*
 Wynniatt Mrs., *The Holts, Newent, near Gloucester*

Yatman W. H. Esq., *Highgrove, Tetbury*
 York H. M. (Solicitor), *Berkeley Street, Gloucester*
 Yorke Joseph, *Forthampton Court, near Tewkesbury*
 Yorke J. Reginald, M.P., *Kemerton Court, near Tewkesbury*
 Young Rev. C. J., *Mickleton Vicarage, near Campden*
 Young Rev. J. F., *Kingswood, near Wotton-under-Edge*
 Young Mrs., *Alveston*

Zachary H., *Cirencester*

PUBLIC FUNCTIONARIES OF THE COUNTY.

MEMBERS OF PARLIAMENT.

- Eastern Division* { Rt. Hon. Sir Michael Edward Hicks-Beach, Bart.,
Williamstrip Park, near Fairford
John Reginald Yorke, Esq., Forthampton Court
- Western Division* { Robert Nigel Fitzhardinge Kingscote, C.B., Esq.,
Kingscote Park, and 34, Charles Street,
Berkeley Square, London. W.
Hon. Lord Moreton, Tortworth Court, Falfield,
R.S.O.

Cheltenham—Baron De Ferrieres, Bays Hill House

Cirencester—Thomas W. Chester Master, Esq., jun., Stratton House, Cirencester

Gloucester { Charles James Monk, Esq., 5, Buckingham Gate,
London
(One Seat Vacant)

Stroud { Walter John Stanton, Esq., Stroud
H. R. Brand, Esq., London

Tewkesbury—R. Biddulph Martin, Esq., London

Lord Lieutenant—The Right Hon. Earl of Ducie, Tortworth Court, near Wotton-under-Edge

Sheriff—George William Blathwayt, Esq., Dyrham Park, near Chipping Sodbury *

Under Sheriff—E. W. Coren, Gloucester

Chairman of Quarter Sessions†—John E. Dorington, Esq.

Chairman of the Appellate Court—C. Sumner, Esq.

Chairman of the Second Court—Russell James Kerr, Esq.

Clerk of the Peace—F. E. Guise, Shire Hall, Gloucester

Clerk of Indictments—G. F. Riddiford

County Treasurer—G. F. Riddiford, Gloucester

Clerk of General Meetings of Lieutenancy—F. E. Guise, Esq.

County Analyst—J. Horsley, Police Station, Cheltenham

* Nominated for 1882—Sir Thomas Hyde Crawley Boevey, Bart., Flaxley Abbey, near Newnham; Andrew Knowles, Esq., New Court, Newent; and Maynard Willoughby Wemys Colchester, of the Wilderness, Mitcheldean.

† THE QUARTER SESSIONS are held at Gloucester, on Tuesday, in the week next after the 11th of October, 28th of December, 31st of March, and 24th of June. With respect to the Easter Sessions, the Justices of the Peace have power to alter the day for holding the same, so as not to be earlier than the 7th of March, nor later than the 22nd of April.

EPISCOPAL APPOINTMENTS.

Bishop of Gloucester and Bristol—The Right Rev. Charles John Ellicott, D.D.

Dean of Gloucester—The Very Rev. Henry Law, M.A.

Dean of Bristol—The Very Rev. Gilbert Elliott, D.D.

Archdeacon of Gloucester—Ven. J. W. Sherringham, M.A.

Archdeacon of Bristol—Ven. J. P. Norris, B.D.

Chancellor of the Diocese—C. J. Monk, M.A., M.P.

Canons—R. Harvey M.A.; E. Evans, M.A.; E. D. Tinling, M.A.; The Hon. and Rev. W. H. Lyttelton, M.A.

Secretaries to the Bishop—B. Bonnor, W. H. Clarke, Bristol

* *Registrars of the Diocese*—B. Bonnor, Gloucester; W. H. Clarke, Bristol

Registrar of the Archdeacon of Gloucester—John W. Burrup, Gloucester

Registrar of the Archdeacon of Bristol—W. H. Clarke, Bristol

Chapter Clerk—G. Whitcombe, Gloucester

Deputy Registrar—E. W. Coren, Gloucester

Surveyors of Ecclesiastical Dilapidations } F. C. Waller, Gloucester
 } T. S. Pope, Bristol

* The Diocesan Registrar has the issuing of Marriage Licenses.

SURROGATES

For swearing Affidavits to lead the grant of Marriage Licenses in the Consistory Court of Gloucester.

Rev. Dr. Badcock	Vicar of Stroud.
“ W. Balfour	Minsterworth.
“ P. Burd	Tidenham.
“ H. N. Ellacombe	Bitton.
“ A. Ely	Whitminster.
“ J. F. Fenn	Christ Church, Cheltenham.
“ F. J. Gibbon	Willersley
“ R. W. Hipplesley	Stow-on-the-Wold.
“ H. Horsley	Todenham.
“ G. Madan	Dursley.
“ A. Loxley	Fairford.
“ H. W. Maddy	Hatherley.
“ J. Mayne	St. Catherine, Gloucester.
“ R. S. Nash	Old Sodbury.
“ B. R. Perkins	Wotton-under-Edge.
Ven. Archd. Sir G. Prevost, Bt.	Stinchcombe.
Rev. H. Robeson	Tewkesbury.
“ J. W. Sharpe	Northleach.
“ J. J. Trollope	Lydney.
“ C. E. Dighton	Maisemore.
“ E. T. W. Thomas	St. Mark's, Gloucester.
“ J. V. Payne	St. Catharine's, Gloucester.

COURT OF PROBATE.

District Registry Office—Gloucester*Registrar*—M. H. Jenner, Manor House, Churchdown

THE DISTRICT of her Majesty's Court of Probate for Gloucester comprising the whole County of Gloucester, *except* the City and County of the City of Bristol, and the *following places* near Bristol, viz.:—Bitton, Charlton, Compton, Compton Greenfield, Court, Downend, Filton, Fishponds, Frenchay, St. George's, Hambrook, Hanham, Henbury, Horfield, King's Weston, Lawrence Weston, Mangotsfield, Oldland, Shirehampton, Siston, Staple Hill, Stapleton, Stake Bishop, Stoke Gifford, Stowick, Westbury-on-Trym, Winterbourne.

COUNTY COURTS OF GLOUCESTERSHIRE.

CIRCUIT 53.

Judge—Chas. Sumner, Esq., Hempstead Court, near Glo'ster

REGISTRARS.—Cheltenham, C. F. Gale, Not. Pub.; Gloucester, G. F. Riddiford; Winchcomb, A. Parker; Tewkesbury, F. Brown; Malmesbury, T. H. Chubb; Cirencester, Stroud, and Northleach, R. A. Anderson; Dursley, H. J. Francillon; Newent, J. Deighton; Newnham, J. W. Guise; Thornbury, H. H. Lloyd.

With a few variations, the District of each of these County Court Towns is the same as that of the Poor Law Union within which the town is situate.

THE REFORMATORY,

HARDWICKE, NEAR GLOUCESTER.

Instituted 1852, and Certified by Government in 1854.

For the purpose of preventing Boys from becoming hardened in crime by a repetition of short imprisonments, and to which Institution they are committed by the Magistrates.

Manager—G. E. L. Baker, Esq., Hardwicke, near Gloucester.

There are also *Industrial Schools*, under Government Inspection, to which children under *Fourteen* years of age may be sent if found begging, wandering, or homeless (or even charged with some trifling theft, if they are under 12 years old, and not previously convicted), in order to prevent them from falling into vagrant and criminal habits, and to prepare them for gaining an honest living; and Mr. Kershaw Lumb placed in the hands of Trustees, the sum of £2,500 for the purpose of Establishing such a *School* near Cheltenham, and for assisting, in the meantime, in carrying out their objects. The Trustees are Mr. W. N. Skillicorne, Mr. W. M. Tartt, and the Rev. Canon Trye.

ROYAL AGRICULTURAL COLLEGE,

CIRENCESTER.

Incorporated by Royal Charter 1845.

For the purpose of affording a Practical and Scientific Agricultural Education to Students of all parts of the Kingdom, on the nomination of Shareholders and Donors.

Patron—H. R. H. the Prince of Wales*President*—His Grace the Duke of Marlborough*Principal*—Rev. J. B. M'Clellan, M.A.

GENERAL INFIRMARY AT GLOUCESTER AND
THE GLOUCESTERSHIRE EYE INSTITUTION.

Patrons—The Duke and Duchess of Beaufort

Trustees—T. G. Parry, T. B. Ll. Baker, W. R. Ancrum,
and G. E. Ll. Baker

Treasurer—T. Commeline.

Consulting Surgeons—J. P. Wilton, R. W. Graves, and T.
S. Ellis

Physicians—B. Washbourn, M.D., and R. W. Batten, M.D.

Surgeons—H. E. Waddy, R. M. Cole, & A. M. Sydney-Turner,

Assistant Physician—H. Peacock

Assistant Surgeon—J. J. S. Johnstone

Ophthalmic Physician—R. W. Batten, M.D.

Ophthalmic Surgeons—T. S. Ellis and R. M. Cole

House Surgeon—W. Brown *Secretary*—H. P. Pike

Annual Subscribers have the right of recommending Patients
according to the following scale, viz. :—

1 Guinea	3	Out-Patients.
2 Guineas	1	In-Patient, or 6 Out-Patients.
4 Guineas	2	“ 12 “
6 Guineas	3	“ 18 “
8 Guineas	4	“ 24 “
10 Guineas	5	“ 30 “

The average number of Patients in this Infirmary is from 90 to
100 ; and of Out-Patients on the Books from 60 to 70.

GLOUCESTERSHIRE LUNATIC ASYLUM,
GLOUCESTER.

Superintendent—E. Toller, M.R.C.S., L.S.A.

Solicitor—G. F. Riddiford. *Chaplain*—Rev. W. G. Box.

Clerk, Secretary, and Steward—Mr. Shadgett

BARNWOOD HOUSE, NEAR GLOUCESTER.

Superintendent—F. Needham, M.D.

PRIVATE ASYLUMS,

LICENCED FOR THE RECEPTION OF LUNATICS.

Messrs. W. H. O. Sankey, M.D., and Son, Sandywell Park,
near Andoversford

Messrs. A. and D. Iles, The Retreat, Fairford

Mrs. Albert Iles, The Crofts, Fairford

R. Eager, M.D., and T. G. Seymour, Northwoods, near Bristol

HER MAJESTY'S PRISON.—GLOUCESTER.

Governor—Major J. Knox

Chaplain—Rev. G. E. Fletcher. *Surgeon*—H. E. Waddy

THE POLICE FORCE

of the County, including the City of Gloucester and Borough of Tewkesbury, consists of 312 men.

Chief Constable—Rear-Admiral Christian, Cheltenham

Deputy Chief Constable—Supt. Edward Chipp, Gloucester

CHAMBER OF COMMERCE,

COMMERCIAL ROOMS, GLOUCESTER.

Chairman—W. P. Price, Tibberton Court and Docks

Vice-Chairman—T. M. Sturge

Secretary—P. W. Cooke *Treasurer*—W. C. Lucy

FAIRS IN THE COUNTY.

Barton Regis, September 28

Berkeley, May 14, December 1

Bisley, May 4, November 12

Blakeney, May 12, November 12

Campden, Ash Wednesday, April 24, August 5, December 14

Cheltenham—Cattle Market every alternate Thursday, Corn Market every Thursday, Mops or Hiring Fairs next two Thursdays after September 28th.

Cirencester, Easter Tuesday, cattle, pigs, first Monday in Aug., September, and October, Nov. 6, horses and cattle.

Coleford, June 21, Dec. 6

Dursley, May 6, December 4, horses, cattle, &c.

Fairford, May 14, November 12, cattle and sheep

Frampton, April 30

Gloucester, April 5, July 5, September 28, November 28

Iron Acton, April 26, Sept. 13

Leonard Stanley, July 20

Lydney, May 4, November 8

Lechlade, Aug. 5, 21, Sept. 9

Littledean, May 20, Nov. 26

Marshfield, May 24, cattle; Oct. 25, horses, sheep, and cheese

Minchinhampton, Trinity Monday, October 29

Mitcheldean, Easter Monday, October 11

Newent, Wednesday before Easter and Whit Sunday, August 12, Friday after September 19

Moreton-in-the-Marsh, Mar. 25, Sept. 3, Nov. 1, 26

Newnham, June 11, October 18

Northleach, Wed. before May 4 and June 1, August 3, first Wednesday in Sept., Wednesday before and after Oct. 10

Painswick, Tuesday in Whitsun week, September 20

Sodbury, May 24, June 24, cattle; Friday before Lady Day and Michaelmas Day

Stonehouse, May 1, October 11, November 11

Stow-on-the-Wold, Thursday before last Saturday in March, May 12, July, Oct. 25, horses, sheep, &c.

Stroud, May 10, Aug. 21, cattle

Tetbury, Ash Wednesday, April 3, 10, July 22

Tewkesbury, 2nd & 4th Wednesday in every month, except October when the Fair is on the 10th. All other Fairs are abolished

Thornbury, Easter Monday, Aug. 16, Monday before September 21, December 16

Tockington, May 10, December 6

Waterleigh, September 20

Wickwar, Friday in Easter, July 2

Winterbourn, June 29, Oct. 18

Wotton-under-Edge, Sept. 25, cattle

Winchcomb, last Saturday in March, May 6, July 28, and two at Michaelmas

BANKS IN THE COUNTY.

- BERKELEY.**—*Gloucestershire Banking Company*—Manager, F. Edwards; London Agents, Union Bank of London
National Provincial Bank of England—Manager, F. J. Sermon; London Agents, National Provincial Bank
- CHALFORD.**—*Gloucestershire Banking Company*
- CHELTENHAM.**—*County of Gloucester Bank, Limited*—105, High Street; Capital, £800,000 in 8,000 Shares, at £100, £25 paid; Managers, J. G. Strachan and J. Bull; Inspector, G. M. Kite; London Agents, Robarts, Lubbock, and Co., and London and Westminster Bank
Gloucestershire Banking Company, Limited—394, High Street; Capital, £2,000,000 in 20,000 Shares, at £100, £45 paid; Manager, T. Buchanan; London Agents, Union Bank of London
National Provincial Bank of England, Limited—398, High Street; Capital, 10,000 Shares, at £100; Manager, J. Pearson; Head Office—National Provincial Bank of England, London
Worcester City and County Banking Company, Limited—18, Colonnade and Montpellier Walk; Capital, One Million; Manager, H. W. Williams; London Agents, The London Joint Stock Bank
- CINDERFORD, Forest of Dean.**—*Gloucestershire Banking Company*
- CIRENCESTER.**—*Gloucestershire Banking Company*—Manager, J. Creese; London Agents, Union Bank of London
County of Gloucester Bank—Manager, C. W. Kingdom; London Agents, Barnett and Co., Lombard Street
- COLEFORD.**—*Gloucestershire Banking Company*—Manager, — Hinton
- DURSLEY.**—*County of Gloucester Bank, Limited*—Manager, T. Cull; London Agents, Glyn and Co.
National Provincial Bank of England, Limited—Manager, T. Clarke; Head Office, National Provincial Bank, London
- FAIRFORD.**—*Gloucestershire Banking Company*—Agent, W. Wakefield
- GLOUCESTER.**—*Gloucestershire Banking Company*—Manager, T. Commeline; London Agents, Union Bank of London
County of Gloucester Bank, Limited—Manager, W. T. Giller; London Agents, Robarts and Co.
National Provincial Bank of England, Limited—Manager, H. Hatherley; London Agents, National Provincial Bank
- LECHLADE.**—*Gloucestershire Banking Company*—Agents, Messrs. Myers
- LYDNEY.**—*Gloucestershire Banking Company*
- MORETON-IN-THE-MARSH.**—*Gloucestershire Banking Company*—Manager, J. Cox; London Agents, Union Bank of London
- NAILSWORTH.**—*Gloucestershire Banking Company*
- NEWNHAM.**—*Gloucestershire Banking Company*—Manager, S. W. Woods; London Agents, Union Bank of London
- NORTHLEACH.**—*Gloucestershire Banking Company*—Agent, J. Wane
- PAINSWICK.**—*Gloucestershire Banking Company*

- STONEHOUSE.—*Gloucestershire Banking Company and National Provincial Bank of England, Limited*
- STOW-ON-THE-WOLD.—*Gloucestershire Banking Company*—Manager, J. Cox; London Agents, Union Bank of London
- STROUD.—*Gloucestershire Banking Company*—Manager, E. W. Winterbotham; London Agents, Union Bank of London
County of Gloucester Bank, Limited—Manager, E. H. Palmer; London Agents London and Westminster Bank.
- TETBURY.—*County of Gloucester Bank, Limited*—Manager, H. G Wood; London Agents, Glyn and Co.
- TEWKESBURY.—*Lechmere and Co.*—Manager, J. Home; London Agents, Roberts and Co.
Gloucestershire Banking Company—Manager, E. H. Edgell; London Agents, Union Bank of London
- THORNBURY.—*Harwood & Co.*—Agents, London and Westminster Bank
- WOTTON-UNDER-EDGE.—*National Provincial Bank of England Limited*—London Agents, National Provincial
County of Gloucester Bank, Limited.—Manager, F. Davis; London Agents, Glyn and Co.

NEWSPAPERS PUBLISHED IN THE COUNTY.

Those of Cheltenham excepted, for which see Appendix.

- GLOUCESTER JOURNAL (*Liberal*).—Saturday: published by Messrs. T. H. Chance and S. Bland, Gloucester. Price Three Pence
- GLOUCESTERSHIRE CHRONICLE (*Conservative*).—Saturday: J. H. Billett and J. West, Gloucester. Price Three Pence
- GLOUCESTER MERCURY (*Liberal*).—Saturday: Messrs. T. H. Chance and S. Bland, Gloucester
- GLOUCESTER STANDARD (*Conservative*).—Saturday: James Buchanan, Gloucester
- GLOUCESTER CITIZEN (*Liberal*).—Daily: Messrs. T. H. Chance and S. Bland, Gloucester. Price a Half-Penny
- WILTS AND GLOUCESTERSHIRE STANDARD (*Conservative*).—Saturday: G. Harmer, Cirencester
- NORTH WILTS HERALD (*Conservative*).—Saturday: C. H. Savory, Cirencester
- STROUD NEWS (*Con.*)—Friday: Messrs. Hulbert and Metcalfe, Stroud
- STROUD JOURNAL (*Lib.*)—Saturday: A. Higgs, Stroud
- TEWKESBURY RECORD (*Liberal*).—Saturday: Messrs. Easton and Collins, Tewkesbury
- TEWKESBURY REGISTER (*Conservative*).—Saturday: W. North, Tewkesbury
- THE FORESTER.—Thursday: T. H. Chance, Gloucester

GLOUCESTER CITY.

UNION Estimated Rental (1873), £216,709; Rate Value £172,024.
 Electors registered in 1832-3, 1527; in 1880, 5583, including
 500 Freemen. Burgess Roll, 5619.
 1881, Net Rateable Value of Property within the City Boundary
 £114,250

Member of Parliament—Charles James Monk, Esq.

High Steward—His Grace the Duke of Beaufort

Mayor—A. J. Jones *Recorder*—Alfred Young

Magistrates in Commission—The Mayor, the Recorder, A. J. Wood, T. B. Washbourn, Col. Dowling, W. B. Clegram, E. L. Kendall, E. V. Ellis, T. Hickes, W. Nicks, J. Reynolds, A. P. Carter, R. W. Graves, J. M. Butt, H. Allen, A. C. Wheeler, E. T. Smith, H. Bruton, T. Robinson, J. Castree, jun., T. N. Foster, F. C. Jewsbury

Aldermen—T. Robinson, J. Knight, J. Reynolds, W. Viner, Ellis, A. G. Jones, J. Sessions, G. H. Edwards, J. Pitchford

Sheriff—J. Karn *Town Clerk*—K. H. Fryer

Clerk of the Peace—F. W. Jones

Clerk to the Magistrates—J. Bryan

Coroner—S. Turner, M.R.S.C. *Chamberlain*—Mr. Reade

Superintendent Registrar of Births, &c.—L. G. H. Mayer

DISTRICT AND PAROCHIAL CHURCHES.

ST. ALDATE	...	<i>Incumbent</i> , Rev. H. M. J. Bowles, M.A.	
ST. CATHARINE	...	“ Rev. J. Mayne, B.A.	
CHRIST CHURCH, Spa		“ Rev. J. V. Payne, M.A.	
ST. JAMES	“ Rev. W. Bulmer, M.A.	
ST. JOHN THE BAPTIST		“ Rev. A. C. Eyre, M.A.	
ST. LUKE	“ Rev. E. Scobell	
ST. MARK	“ Rev. E. T. W. Thomas, M.A.	
ST. MARY DE CRYPT...		“ Rev. M. Trotter, M.A.	
ST. MARY DE LODE		“ Rev. E. G. Penny	
ST. MICHAEL	“ Rev. G. James, M.A.	
ST. NICHOLAS	“ Rev. J. J. Luce, M.A.	
ALL SAINTS'	“ Rev. E. Evans	

SCHOOL BOARD.

Chairman—H. W. Bruton *Vice-Chairman*—J. P. Wilton
Clerk—P. J. W. Cooke *Treasurer*—T. Commeline

STROUD.

UNION Estimated Rental (1873), £157,795 Rate Value £131,144.
Electors registered in 1832-3, 1247; in 1880-81, 6400

The Parliamentary Borough includes Avening, Bisley, Haywards field, Horsley, Kingstanley, Leonard Stanley, Minchinhampton, Painswick, Pitchcomb, Randwick, Rodborough, Stonehouse, & Woodchester

Members of Parliament— } W. J. Stanton, Esq.
 } H. R. Brand, Esq.

Returning Officer—E. C. Little

Lord of the Manor—W. Capel

Vicar—Rev. J. Badcock, LL.D.

Vicar of Trinity—Rev. E. H. Hawkins

MAGISTRATES ACTING FOR THIS DIVISION OF THE COUNTY :

W. Capel, The Grove	F. A. Hyett, Painswick House
E. J. D. Paul, Rodborough Manor	W. H. Marling, Stanley House
J. W. Hallewell, Stratford Court	S. S. Marling, Stanley Park
J. E. Dorington, Lypiatt Park	A. J. Stanton, The Thrupp
J. C. Little, Pitchcombe House	J. G. Strachan, Farmhill Park

Clerk to Magistrates—E. C. Davis

Chairman of the Board of Health—J. T. Fisher

Officer of Health—Dr. Partridge

Clerk—E. Witchell

CIRENCESTER.

UNION Estimated Rental (1873), £151,897; Rate Value £131,015.
Electors registered in 1832-3, 404; in 1880, 1157.

Member of Parliament—T. W. Chester Master, jun., Esq.

Lord of the Manor—The Right Hon. Earl Bathurst

High Steward—R. A. Anderson High Bailiff—W. Gregory

Vicar—Rev. H. R. Hayward, M.A.

MAGISTRATES ACTING FOR THIS DIVISION OF THE COUNTY :

T. W. C. Master, <i>Chairman</i> , The Abbey	
Right Hon. Earl Bathurst	T. W. C. Master, jun., M.P.,
J. H. Elwes, Colesborne Park	Cirencester
W. F. Croome, North Cerney	H. J. Elwes, Preston
F. Cripps, Cirencester	J. P. Haines, Bagendon
T. Warner, Cirencester	E. W. Cripps, Ampney
A. Cator, Trewsbury	Francis James, Edgworth
J. Capel Croome, Bagendon	E. A. Leatham, M.P., Miserdine

Clerk to the Magistrates—R. Ellett

Chairman of Board of Guardians—

Clerk to the Board of Guardians—W. L. Cooke

Clerk to the Local Board—R. Ellett

Superintendent of Police—W. Wood

TEWKESBURY.

UNION Estimated Rental (1873), £109,885 ; Rate Value £95,412.
Electors registered in 1832-3, 386 ; in 1880, 754.

Member of Parliament—R. B. Martin, Esq.

High Steward—Right Hon. Lord Sudeley

Lord of the Manor—John Martin

Mayor—W. G. Healing *Recorder*—James Fallon

Coroner—C. W. Moore

Town Clerk—S. P. Brookes *Clerk of the Peace*—F. J. Brown

Borough Magistrates—The Mayor, S. Healing, R. Bolding,
W. Allard, B. T. Moore, D. Devereux, N. N. Dyer, J.
Surman, C. W. Moore, J. P. Sargeaunt, Col. Currie, W.
G. Healing, F. Thomas, G. Watson

Vicar—Rev. Heming Robeson, M.A., Rural Dean

Incumbent of Trinity Church—Rev. E. F. H. Cousins, M.A.

MAGISTRATES ACTING FOR THIS DIVISION OF THE COUNTY :

J. Surman, Tredington House

J. Yorke, Forthampton Court

Col. Cormack, Showborough

J. R. Yorke, *M.P.*, Kemerton Ct.

J. P. Sargeaunt, Tewkesbury Pk.

Capt. Carter, Southwick Park

Rev. C. H. Steward, Northway House

Clerk to County Magistrates—C. W. Moore

Clerk to Borough Magistrates—S. P. Brookes

Clerks to Local Board of Health—Badham and Brookes

Clerk to Board of Guardians—H. A. Badham

N O R T H L E A C H .

UNION Estimated Rental (1873), £88,466 ; Rate Value £79,012'

Lord of the Manor—T. Stephens, London

Vicar—Rev. J. W. Sharpe

Grammar School Head Master—F. Godwin

Chairman of Board of Guardians—R. A. Iles, Fairford

Clerk to Board of Guardians and Rural Sanitary

Authority—S. Ward

MAGISTRATES ACTING FOR THIS DIVISION OF THE COUNTY :

The Hon and Rev. G. G. C. Talbot, *Chairman*.

The Rt. Hon. Lord Sherborne

Hon. E. L. Dutton

R. C. Rogers, Dowdeswell Court

T. B. Browne, Salperton Park

Rev. W. H. Price, Coln St. Dennis

H. C. Barclay, Crickley Barrow

G. Colquh Craven, Brockhampton Park

Fulwar J. C. Craven. Ditto

E. Waller, Farmington Lodge

Rev. W. H. Stanton, Hasleton

Clerk to the Magistrates and Superintendent
Registrar—S. Ward

CHEL TEN HAM,
1882.

DIRECTORY
OF THE
RESIDENT GENTRY AND TRADESPEOPLE,
WITH AN
APPENDIX
OF
PUBLIC OFFICES AND INSTITUTIONS

THE HISTORY OF THE

REPUBLIC OF THE UNITED STATES OF AMERICA

BY
JAMES M. SMITH

OF THE

10

CHELLENHAM.

STREET GUIDE AND DIRECTORY.

In the following Alphabetical arrangement of the various Streets and other places of which the Town of Cheltenham consists, the situation of each is endeavoured to be indicated by reference, first, to its nearest known locality, and, secondly, to the Ward in which it is situated, so as to guide a stranger at once to the direction in which it will be found; the capital letters N, C, E, S, M, and W referring to the North, Central, East, South, Middle, and West Wards; those thoroughfares in which two or more initials are employed being Streets along which the line of severance travels down the centre—as High Street, Portland Street, Rodney Terrace, &c

The Directory is strictly confined to Streets inhabited either wholly or in part by the Resident Gentry—those occupied by persons engaged in trade, or by the labouring classes generally, being passed over, for the obvious reason that any attempt to furnish a correct list of their inhabitants would be as impossible as unnecessary in a work expressly designed for the use of the upper circles of society, or persons extensively engaged in trades and callings having constant intercourse therewith.

A

Aban Court, Lansdown, *W*

- 1 E. Frampton
- 2 Rev F. N. Hill

Adelaide Bdgs., Bath R., *S*

Albert Cottages, Bath Pde., *S*

Albert Place, Prestbury Rd., *E*

Albert Street, St. Paul's, *N*

Albert Street, Tewkesbury Road, *N*

Albert Street West, do., *N*

ALBION STREET, *E* and *C*

Albion Parade, Glo'ster Rd., *N*

Albion Square, Albion St., *C*

Albion Terrace, Gloucester Road, *N*

All Saints' Terrace, Hewlett Road, *E*

All Saints' Villas, *E*

- 1 T. Topp
- 2 R. Roper-Curzon

Alstone, Upper and Lower, *W*
and *N*

Alstone Place, Gloucester Road, *N*

Alstone Terrace, Gloucester Road, *N*

America Passage, High St., *C*

Ambrose Street, and Place, St. George's Square, *W*

Andover Place, Suffolk Sq., *M*

- 1 Major Dawson
- 2 T. G. Meetens
- 3 Miss Clayton

Andover Retreat, Park Pl., *M*

Andover Terrace, do., *M*

- 1 Rev G. J. Skelton
- 2 Mr Wycherley
- 4 Miss Garrett
- 5 Mrs Hill
- 6 Mr Probert
- 7 Mrs Vincent

Argyle Pl. The Park, Leckn.

- 1 Rev C. Pyddock
- 2 Misses Grey
- 3 G. Grane
- 4 Mr W. Denmead

Argyle Villas, The Park, Leck.

2 Mrs General Shuldham

Arle, Tything to Grovefield,
W and *N*

Ashford Villas, Park Place, *M*

1 E. B. Foord

2 Mrs Hawks

Ashling Villas, London Rd., *S*

1 Miss Wakefield

2 Mrs George

3 D. J. Newman

4 Mrs Minchin

5 Rev J. R. Hughes

6 Mr E. Lowe

Avondale Villas, King's Rd., *E*

2 C. H. Jefferson

B

Back Street, North Place to
Swindon Road, *N* and *C*

Baker Street, Tewkesbury
Road, *N*

Barnard's Row, New St., *W*

Bath Buildings, Bath Rd., *S*

1 G. W. Fursey

2 L. White

3 Miss Ritchie

4 Dr Hooper

Bath Parade, do., *S*

Bath Place, do., *S*

BATH ROAD, High Street to
Leckhampton Road, *S*

Bath Street, Cambray, *S*

Bath Terrace, Bath Road, *S*

Bath Villas, do., *S*

1 Rev T. W. Lewis

2 W. Baker

Battledown Villas, Hale's Rd.

1 J. Dunderdale

2 Lieut.-Col Macnamara

BAYS HILL ESTATE, *W*

Bays Hill Lawn, Bays Hill, *W*

1 C. Daley

2 Rev C. E. Gibson

3 C. Dealtry

4 Lieut.-Col N. Steevens

5 General Edwards

Bays Hill Parade, St. George's
Road, *W*

Bays Hill Terrace, do., *W*

1 Col. Austen

2 Mrs Woulfe Hay

3 Mrs Minchin

Miss Pullman

4 Mrs Thompson

Dr Blake

7 Mrs S. R. Tickell

Rev. C. King

8 Mrs Spender

Mrs Chambers

9 W. Wright

10 Misses Bell

11 Miss Maingay

Mrs O'Callaghan

12 Miss M. A. Wood

Miss Overbury

Miss Harries

Miss G. A. Lacey

14 Mrs Ostrachan

Bays Hill Terrace (Little),
Bays Hill, *W*

Bays Hill Villas, do., *W*

1 W. Isaacs

2 L. Winterbotham, *Surg.*

4 Major-General Glanville

5 Major-General Elgee

6 H. J. Haviland, *M.D.*

7 Dr T. M. Rooke

8 C. J. Bennett, *Surgeon*

9 R. Griffith

Bean Street, Bath Road, *S*

Beaufort Buildings, Portland
Square, *C*

Beaufort Villas, Pittville,

- 1 Captain Searle
- 2 Mrs Yardley
- 3 { Maj.-Gen. T. de Courcy
Hamilton, V.C.
- 4 Mrs Derinzy

Bedford Buildings, Clarence Street, *M*

Beechworth Villas, Hale's Rd.

- 1 Mr Steel
- 2 J. Bamber

Belle Vue Lawn, High St., *E*

- 2 Miss Langdon
- Miss Timmins
- Mrs Dodwell

Belle Vue Place, High St., *S*

- 1 Mr Coombe
- 2 Misses Cliff
- Miss F. Summers
- 3 Mr F. Fenner
- 4 Mrs Mytton
- 5 G. D. Erskine
- 6 Mrs Medens

Belmore Place, Bath Road, *S*Belmont Terrace, Portland Square, *C*Bennington St., High St., *C*Berkeley Avenue, Winchcomb Street, *C*Berkeley Place, High St., *E*

- 1 E. Caryl Fleetwood
- 2 R. W. Ball
- 3 J. Rees Philipps, *Solicitor*
- 4 J. T. Allsop
- 7 W. W. Wells
- 8 R. D. Craig
- 10 A. N. Shaw

Berkeley Street, do., *E*

- 1 Mrs Dobinson
- 2 Lieut.-Colonel Stevenson
- 3 Miss Burns
- Mrs Berkeley Hutchinson

- 4 R. A. Walker
- 7 T. T. Whittard
- 8 Rev J. Leighton

Berkeley Villas, Pittville Ln., *C*

- 1 R. L. Townsend
- 2 Rev S. Baker

Beverly Villas, Marle Hill Road, *C*Birdlip Place, Bath Road, *S*Blenheim Parade, Evesham Road, *C*

- 1 Misses Crowther
- 2 Mr G. Powell
- 3 C. Pierson
- 5 Mrs Horniblow

Blenheim Terrace, Portland Street, *C*Bloomsbury Pl., High St., *N*Bloomsbury Street, Glo'ster Road, *N*Bowdon Villas, Marle Hill Road, *C*

Brandon Ter., Leckhampton

Brighton Villas, Battledown, Charlton Kings

- 1 Mrs Charles Richardson
- 2 Mrs E. Hobbs
- 3 Miss M. Jay
- 4 Mrs C. Hughes

Briggs' Court, New Street, *W*Britannia Place, Sherborne Street, *E*Britannia Square, Fairview Street, *E*Brookbank Cottages, near Albion Brewery, *N*

Brooklyn Villas, Leckhampton Road, Leckhampton

Brunswick Place, Brunswick Street, *C*Brunswick St., St. Paul's, *C*

Brunswick Terrace, Brunsw-
wick Street, *C*

Buckingham Villas, Wellingl
ton Street, *S*

- 1 Miss Timins
- 2 Mr Neale

Burton Street, High Street, *N*

Burton Terrace, Park St., *N*

C

Calcutta Terrace, Gloucester
Road, *W*

Cambray, High Street, *S*

- 1 Mr H. Edwards
- 2 Mr Geeves
- 3 R. Gordon
- 6 Mr Karn
- 7 Madame Gaultier
- 8 Mr Ricketts
- 9 Misses Adams & Berkeley
- 10 Miss Onslow
- 11 Miss Clarke
- 12 Rev S. E. Bernard
- 13 Dr Wilson
- 14 Mr J. F. Lane
- 15 Mr Cochrane
- 16 Mr Gawen Harle
- 17 H. M. Coley
- 18 Mrs Powell
- 19 Mr H. Vernall
- 20 Mr. F. D. George
- 21 Mr E. Cull

Juvenile Proprietary School
Montagu Lodge, Mrs Wood-
ward

- 23 Miss J. A. Staines
 - 24 A. Phillips, *Dentist*
 - 25 Major Wallace
 - 26 Mad. de Visme de Ponthon
 - 29 Mr Barnfield
- Walmer House, Baynham Jones*
Offices of the Chellenham Water
Works
- 30 H. Jessop, *Surgeon*

- 31 Mrs Allardyce
 - 32 Mr J. Russell
- A. Pardoe
J. Penny

Cambridge Villas, Prom., *M*

- 1 Mrs Ellis
- 2 Mrs Price
- 3 Mrs Grant
- 4 Admiral Drury

Camden Ter., Portland St., *C*

- 1 Miss Dollings
- 2 Miss Cook
- 3 Mr Claridge

Carlton Place, Hewlett St., *E*

Carlton Place West, Work-
house, *N*

Carlton Street, Hewlett St., *E*

Casino Place, Great Nor-
wood Street, *M*

Catherine Villas, Old Bath
Road, *S*

- 1 Mr J. Cook
- 2 Rev W. Julian

Chapel Place, Manchester
Walk, *W*

Chapel Street, New Street, *W*

Chatsworth Villas, Old Bath
Road, *S*

- 1 J. Waddy
- 2 T. E. Peacey

Chester Walk, St. George's
Place, *M*

Chosen Prospect, Tewkes-
bury Road, *N*

Christ Church Terrace, Mal-
vern Road, *W*

Christ Church Villas, Mal-
vern, Road, *W*

Church Street, High St., *M*

Clare Street, Bath Road, *S*

Clare Villa Cottages, Bath
Road, *S*

Clarence Par., Clarence St., *M*

Clarence Place, do., *M*

Clarence Square, Pittville, *C*

- 1 Major-Gen. Williams
- 2 Dr Kilgour
- 3 Mr Nicholls
- 4 T. Lyon
- 5 Mrs Bloxsome
- 6 Miss McMunn
Mrs Hamilton
- 7 Mrs Goodlake
- 8 Mrs Stock
- 11 Mrs Neill
- 12 Mr Page
- 13 Mrs F. A. Clarke
- 14 H. J. Moore
- 15 Captain Mardall
- 16 Mrs Birch
- 17 Major Bean
- 18 Mrs H. H. Harington
- 19 Mrs Ryder
- 20 Mr H. Beard
- 22 Captain A. G. Tod
- 23 Miss Smith
- 25 Misses Newman
- 26 Major Bland
- 27 Rev J. Roberts
- 28 Rev C. Davis
- 29 Mrs Pilsworth
- 30 Mrs Holman
- 31 Mrs Newport
- 32 Mrs Hepworth
- 33 Mrs Fortnom
- 35 Mrs Purchas
- 36 Colonel Chisholm
- 37 Mrs Boulton
- 38 R. Rice
- 39 Captain Watson
- 40 Mr Plant
- 41 Mrs Hobson
- 42 Mrs Scott
- 43 Mrs Winterbotham
- 44 Mrs Donald
- 45 Colonel J. P. Harrison
- 46 Miss Pratt
- 47 — Marlen
- 48 Sir F. Ford, Bart.
- 49 Miss Crofton
- 50 Mrs Wood

Clarence St., High Street, *M*

Clarence Parade, Clarence Street, *M*

Clarendon Villas, Pittville, *E*

- 1 Dr Crofton
- 2 W. C. Bernard
- 3 W. Buckle
- 4 Miss C. A. Price
- 5 Mrs Hilton

Cleveland Passage, Tewkesbury Road, *N*

Cleveland Street, do., *N*

Coach Road, Tewkesbury Road, *N*

Colonnade, High Street, *M*

Columbia Place, Winchcomb Street, *C*

- 1 Mr Wilson
- 2 Mr Broom
- 3 Mr Barnfield
- 4 Mr Fisher
- 5 Miss Gilson

Columbia Street, Sherborne Street, *E*

College Lawn, Sandford Road, *S*

- 1 J. G. Rodger
- 2 Colonel J. Hutchison
- 3 T. Prendergast
- 4 E. Carrington
- 5 Major-General McCallum
- 7 Rev T. A. Southwood

College Villas, College Rd., *S*

College Road, Bath Road, *S*

Collingwood Villas, Painswick Road, *M*

- 1 S. C. Westfahl

Commercial Road, Bath Road, *M & S*

Commercial Street, do., *S*

Corpus Street, London Rd., *S*

Cotswold Lawn, Painswick
Road, Leckhampton

- 1 Lieut-Colonel W. Brooke
- 2 Miss Way
- 3 Mrs Vale

Cotswold Terrace, Fairview, *E*

Cotswold Villas, Painswick
Road, Leckhampton

- 4 Mrs Newmarch

Cottage Place, Clarence Sq. *C*

Courtney Villas, St. Paul's, *C*

Courtney Street, St. Paul's, *C*

Crescent Parade, *M*

Crescent Place, *M*

Crescent Ter., Royal Cres. *M*

- 1 Mrs Lake Grange
- 2 General Christie
- 3 W. Fisher
- 4 J. Waterworth
Captain Seton
- 5 Dr J. M. Walker

Cyprus Terrace, Tivoli, *M*

D

Dagmar Terrace, Tivoli, *M*

Dagmar Villas, Tivoli, *M*

Delabere Villas, Tivoli, *M*

- 1 Mrs Day
- 2 Misses Bland

Derby Villas, Lansdown, *W*

- 1 Miss Lingwood
- 2 Mrs. Watson

Devonshire St., High St., *N*

Douro Villas, Lansdown, *W*

- 1 R. Davidson
- 2 Mrs Schmidt
- 3 Mrs Parry
- 4 H. Chapman
- 5 Miss Ormsby
- 6 J. Bowle Evans

Dovedale Villas, St. Lukes, *S*

- 2 Mrs V. Watkins
- 3 Mrs Brooke
- 4 Mr Vahey

Duke Street, Hewletts Rd., *E*

Dunalley Street, near Hen-
rietta Street, *C*

Dunalley Parade, ditto, *C*

E

Eastern Villas, Pittville *C*

Easton Villas, Pittville *C*

- 1 F. Bainbridge, *Surg.*
- 2 Mrs Hurlle

Eaton Place, Bath Road, *S*

Eaton Place, Prestbury Rd., *C*

Eden Villas, King's Road, *E*

- 1 Mr. Gore
- 2 Mr. Wintle

Eden Villas, Leckhampton Rd.

- 1 J. H. Bridgehouse

Eldon Villas, Eldon Road, *E*

- 1 Mr Cockrell
- 2 Dr Jeannerett

Elm Place, Back Street, *N*

Elm St., Tewkesbury Rd., *N*

Elmstone Street, High St., *N*

Essex Place, Rodney Ter., *S*

Essex Villas, Pittville, *C*

- 2 W. Jones, *F.S.A.*

Eva Villas, Bays Hill, *W*

- 1 Dr Simmons
- 2 H. Banister

Exeter Place, Grosvenor St., *E*

- 1 Captain T. Swaine
- 2 Mrs Alcock
- 3 J. Tyler
- 6 Mrs Pollard
- 8 Rev J. C. Hirst
- 9 Mr Stewart

Exmouth Court, Exmouth Street, *S*

Exmouth Place, Hewlett St., *E*

- 2 Mrs Hyett
- 3 Miss Farmer
- 4 J. Clisset

Exmouth Street, Bath Rd., *S*

Exmouth Court, Exm. St., *S*

F

Fairlight Terrace, Tivoli, *M*

Fairlight Place, Tivoli, *M*

Fairview Pl., Hewlett's Rd., *E*

Fairview St., Sherborne Ter., *E*

Fauconberg Terrace, Bays Hill, *M*

- 1 Mrs Hutchinson
- 2 Misses Draper
- 3 B. Wishaw
- 5 Rev P. J. F. Gantillon
- 6 Miss Hopkins

Fauconberg Villas, Bays Hill, *M*

- 1 Mrs Taylor
- 2 Colonel Fitzgerald
- 3 Mrs De Castro
Mrs J. C. Annesley
- 4 Capt. J. M. Shipton, *R.N*
- 5 Hon Mrs Chas. Clifford

Ferndale Villas, King's Rd, *E*.

- 1 E. Nash
- 2 Mr Williams

Fidler's Green, Arle, *W*

Fountain Passage, High St., *N*

Francis Street, Bath Road, *S*

G

Gainsborough Villas, College Road, *S*

Glenfall Place, Pittville Cir., *E*

Glenfall St., Portland Sq., *E*
Glendale Villas, King's Rd., *E*

- 1 Mr Cockell
- 2 Mr Dixon

Glenfall Ter., Pittville Cir., *E*

Gloucester Crescent, Gloucester Road, *W*

Gloucester Pl., Albion St., *C*

Gloucester Road, Lower Alstone, *W* and *N*

Gloucester Villas, Gloucester Road, *W*

- 1 Mr W. A. Powell
- 2 Mr J. L. Blunt

Gordon Terrace, Sherborne Place, *C*

Gosditch, St. Paul's, *N*

Grafton Passage, High St. *C*

Grafton Terrace, Park Pl., *S*

- 2 Mrs Taylor
- 4 Mrs Morris
- 6 — Green

Granley Villas, St. Mark's, *W*

- 1 Miss Sollis
- 2 Mr Oliver
- 3 Mrs J. Cook
- 4 Mr Selig

Gratton Terrace, Great Norwood Street, *S*

Great Norwood St., Suffolk Road, *M*

Gt. Western Rd. Bays Hill, *W*

Great Western Terrace, St. George's Road, *W*

Gresham Villas, Bays Hill, *W*

Greville Terrace, St. Philip's Grosvenor Cottages, Sherborne Place, *E*

Grosvenor Pl., Albion St., *C*

- 3 Mrs Leakey
- 4 Mrs Ashby

- 5 A. H. Smith, *Solicitor*
- 6 Mr Garnick
- 7 Miss Jones
- 8 Mr Earley

Grosvenor Place, South, High Street, *C*

- 9 Mr. E. A. Johnston
- 10 Mr Stibbs
- 11 Mr Tilley
- 12 Mrs Titley
- 13 Mr Wright
- 14 C. Cook
- 15 Mr Pierpoint
- 16 Miss Best
- 19 Mr J. Radburn
- 20 Mr W. Lear
- 21 Mr W. F. Hampton
- 22 Misses Peacey
- 29 Mrs Prentice

Grosvenor Street, High St., *E*

Grosvenor Ter., Albion St., *C*

Grove Street, High Street, *N*

H

Hale's Road, London Rd., *E*

Hamilton Place, St. Paul's, *N*

Hanover Street, do., *N* and *C*

Harley Place, *M*

Hatherley Lane, Lansdown Road, *M*

Hatherley Place, Tivoli, *M*

- 1 Mrs Manley
- 3 Mrs Hughes
- 4 Mrs Tarltan
- 5 Misses Bubb
- 6 Mrs Green
- 7 T. F. Hughes
- 8 Miss Shaw
- Mrs Haughton
- 9 Mrs Stert
- 10 Dr Carr
- 11 Mrs Leonce Clarke
- 12 Mrs E. N. Rowley
- 13 Rev J. Shuldham

Hatherley Street, Tivoli, *M*

Hatherley Villas, Tivoli, *M*

- 1 Mrs Akenhead
- 2 Mr Leek
- 3 Mrs Harrison

Havelock Villas, Painswick Road, Leckhampton

- 1 Misses Jones
- 2 Mrs Gaitskell

Hawarden Parade, Clarence Square, *C*

Henrietta Street, High St., *C*

Herbert Villas, Tivoli, *M*

Hereford Place, Back St., *N*

Hermitage Place, Bath Rd., *S*

Hermitage Terrace, do., *S*

Hewlett Place, Hewlett St., *E*

Hewlett Street, High St., *E*

Hewlett's Close, Hewlett St. *E*

Hewlett Villas, Hewlett's Road, *E*

Hewlett's Road, Hewlett St., *E*

Heightley Villas, King's Rd., *E*

- 1 Major Maloney
- 2 Mr Veare

HIGH STREET, *E*, *N*, *W*, *M*, & *S*

Hill View Villas, St. Mark's, *W*

- 1 Mr Leonard
- 2 Mr Wycherley

Hillsborough Villas, King's Road, *E*

- 1 Mr H. Dredge
- 2 Mr Price

Hungerford St., St. Paul's, *N*

Hylton Place, New Street, *W*

I

Imperial Circus, Promen., *M*

IMPERIAL SQUARE, *M*

- 2 Mrs. Thynne
 3 Misses Alves
 Mrs Williams
 A. Jones
 4 Mrs Vandermeulin
 General Macdonald
 5 D. Hartley
 Mrs Wallace
 6 Mrs Coxwell Rogers
 7 Colonel Ponsonby Watts
 Mrs H. Leaver
 8 Miss Wintle
 Miss Little
 Miss Procter
 9 Misses Little
 E. Oliphant
 10 T. J. Sherratt
 Mrs Ryley
 11 Dr A. Davidson
 12 Mrs Turner
 Dr Bell
 13 D. R. Crawford
 14 Mrs Stephenson
 15 Dr W. Robt. Smith
 16 Rev R. Kyle
 17 Rev W. R. Raymond
 Capt. Sutton
 19 Mrs. Lloyd Williams
 Miss Yarworth
 20 Lieut.-Colonel Mackenzie
 21 Miss Carnegie
 Miss Barker
 22 Miss Gretton
 Mrs Waller
 Miss Belcher
 23 Major-General Hatch
 24 Miss Wentworth
 Mrs Blair
 25 *Cheltenham Whist Club*
 26 Mrs Cooper
 Miss Worthington
 Mrs Colonel Davies
 27 Mrs Colonel Payne
 28 Mrs Wade
 29 Major F. C. Brooke
 30 Dr J. Greig
 31 Mrs Deane

- 32 Mrs Fry
 33 Lieut-Col C. Frankland
 34 Mrs Lytham

JJersey Place, Hewlett's Rd., *E*

- 2 Mr Waite
 3 Mr Morgan
 4 Mrs Dye
 5 Mr Hopwood, jun.
 6 Mr Jessop
 8 Mrs Councer
 9 Mrs J. Councer
 10 Miss Handford
 11 Miss Perratt
 12 Mr P. L. Treeby
 13 Mr W. Hopwood
 14 Mr Cossens

Jersey St., Sherborne St., *E***K**Kear's Passage, High St., *N*Kew Place, Bath Road, *S*Kew Place Court, ditto, *S*Kenilworth Villas, St. Anne's,
E

- 1 Mr Harrison
 2 Mrs. Ormerod

Keynsham Bank, London
Road, *E*

- 1 H. C. Gregory
 2 Capt J. V. Wilyams, *R.N.*
 3 D. T. Sharp
 4 Mrs W. S. Saunders
 5 Mr H. D. Humphris

Keynsham Place, High St., *S*Keynsham Parade, ditto, *S*

- 1 Mrs Humphris
 2 G. M. Abel, *Solicitor*
 3 Mr Whittuck
 4 Miss Balfour

5 Mr W. Smith
 6 Captain Swann
 7 Miss Cother
 Keynsham Street, ditto, *E*
 Keynsham Terrace, ditto, *E*
 Kilchberg Villas, St Luke's, *S*
 1 Miss French
 Mr T. Hey
 2 A. Cochrane Logan
 3 Mrs Graham Parry
 King's Ditch, Tewkesbury
 Road, *N*
 King's Head Yard, NewSt., *N*
 King's Road, Hale's Road, *E*
 King Street, High Street, *N*
 Kington Pl., Prestbury Rd., *C*
 Knapp Place, Park Street, *N*
 Knapp Row, New Street, *W*
 Knowsley Parade, Clarence
 Square, *C*

L

LANSDOWN ESTATE, *W*

Lansdown Build., Lansd., *W*

Lansdown Cres., Lansd., *W*

- 1 Miss M. Dennis
- 2 Rev J. A. Aston
- 3 Mrs Cecil Smith
- 4 S. Lynne
- 5 Major Grantham
- 6 Colonel R. Rocke
- 7 Mrs P. Smith
- 9 Mrs Harcastle
- 10 Miss C. Coghill
- 14 Lady M. Read
- 15 Mrs. Nutt
- 16 Colonel Wigston
- 17 Miss E. Booth
- 18 Mrs Auchmuty
- 19 Mrs M. Dudfield
- 20 H. G. Tuke
- 21 Mrs Poole

- 25 Mrs Blundell
- 27 Miss Aiken
- 28 Miss Adams
- 30 C. Blatchley
- 31 Mrs Wylde
- 35 Mrs E. Davies
- 36 Colonel Howes
- 37 Miss Best
- 38 General Swiney
- 40 Captain G. Ross
- 41 Misses Acton
- 42 Captain Stone
- 43 J. Nixon
E. G. Stone
- 45 Mrs Searle
Mrs Robinson
- 46 Mrs Allhusen
- 47 Mrs Bubb

Lansdown Lawn and Road,
 Lansdown, *W*

- 1 Rev C. C. Walkey
- 2 Miss Raine
- 5 Captain Buckle
- 6 Lieut.-Colonel Ogilvie
- 8 H. B. Wright
- 9 T. Hunt
- 10 W. Birkett

Lansdown Parade, Lansdown,
W

- 1 Mrs Henry Bond
- 2 Miss L. Bowles
- 3 H. Roper
- 4 Mrs Salwey
- 6 Mrs Rossiter
- 7 Mrs Prichard
- 8 Major R. Williamson
- 9 Miss Oates
- 10 Mr S. Williams
- 11 Rev A. H. H. Palmer
- 12 Misses Richardson
- 13 Mr E. Billings
- 14 Misses Whish
- 15 Mrs Oakey
Miss K. Wallace
- 16 Mrs Bond
- 18 Miss Newmarch

- 19 Mr H. Rogers
- 20 Misses Shewell
- 21 Rev J. H. Bushnell
- 22 Mrs Elmsley
Miss Pringle
- 23 Miss Bowlby
Mrs Wilson

Lansdown Place, Lansd., *W*

- 1 Colonel Constable
- 2 Mrs W. Lochiel Cameron
- 3 Mrs Brown
- 4 Mrs R. Morris
- 5 Mrs Ashburner
- 6 F. Shaw
- 7 J. C. Roscoe
- 8 Mrs C. Spurgeon
- 8 Colonel Bridge
- 9 Mrs Grierson-Yorstoun
- 10 Major Blaxland
- 11 Misses Ellis
- 13 Miss Brandling
- 15 S. H. Barton
- 16 R. C. Brown-Clayton
- 17 Rev H. Bayly
- 18 Mrs Chaplin
- 19 Rev R. J. Uniacke Leslie
- 20 H. C. Brandling
- 21 G. Verity
- 22 Rev W. L. Townsend
- 23 Rev Dr McCulloch
- 24 Mrs Ormerod
- 25 R. A. Booker
- 26 Mrs Tudor
- 27 Captain H. C. Willes
- 28 Captain Despard
- 29 W. K. Hay

Lansdown Ter., Lansd., *W*

- 1 Major J. T. Ashton
- 3 Mrs Hamilton
- 4 R. Lidwill
- 5 Mrs Milner Atkinson
- 6 Mrs Nurse
Mrs Jellinger Symons
- 7 Rev T. Mozley
- 8 Mrs Campbell
- 9 R. Lyall
- 11 Sir S. Handcock
- 12 Mrs Gen. Taylor

- 13 Mrs Scott
Miss Morrison
- 14 Mrs Colonel Douglas
- 16 N. G. Elliott
- 17 Rev W. Kitching
Lady Nisbet
- 19 Misses Jopp
Mrs V. Lloyd
- 20 Captain S. Buller
- 21 Mrs H. Eagar
- 22 Rev H. K. Adkin
- 23 J. Harnett

Lansdown Villas, Lansd., *W*

- 1 Miss Eales
- 2 Mrs Cromie
- 3 G. Byng Morris
- 4 R. Rawlinson
- 5 W. Lyall
- 6 Miss Ward
- 7 Captain F. Drake

Larput Place, St. Paul's, *N*Leamington Place, Prestbury
Road, *C*Lennox Villas, Hewlett St., *E*

- 1 Mrs Williams
- 2 Mr. T. Martin
- 3 Mrs Atkins

Libertus Villas, St. Mark's, *W*Limekiln Row, St. Paul's
Street, South, *C*Linden Villas, Leckhampton
Road

- 1 W. Neale Bubb
- 2 Mrs B. Webster

Linton Place, Bath Parade, *S*Liverpool Place, High St., *C*

- 2 Mr Lance
- 3 Mr R. O. Mills

Lonsdale Villas, *S*Lypiatt Lawn, *M*

- 1 B. Leveson-Gower
Gen Sir D. Cameron, *GCB*
- 2 Dr A. Pullar

Lypiatt Street, Tivoli, *M*

Lypiatt Ter., Suffolk Lawn, *M*

- 1 Major-General T. Moore
- 2 Misses Best
- 3 Miss Reed
- 4 Mrs Dawkins
- 6 Mrs Turnbull
- 7 J. Ll. Egginton
- 8 H. Davies
- 9 Miss Williams
- 10 General Hope Dick
- 11 Colonel Adair
- 12 Colonel D. Robinson
- 13 Miss Bromhead Gardiner
- 14 Captain Croker
- 15 Miss Keily
- 16 Rev F. Poynder
- 17 W. Crawshay

MI

Magenta Place, Sandford St., *S*

Maidenhorn, Swindon Rd., *N*

Malvern Place Lansdown, *W*

- 2 Mrs Babington
- 3 J. Phillips Powell
- 4 Mrs Goddard
- 5 Mrs Wenman Newman
- 6 Com. LaPrimaudaye, *R.N.*

Malvern Place, Tewkesbury Road, *N*

Malvern Rd., Christ Church, *W*

Malvern Villas, Moorend Street, Leckhampton

Manchester Place, Manchester Walk, *W*

Manchester Wlk., St. George's Place, *W*

Marsh Lane, Swindon Rd., *N*

Marlborough Place, Carlton Street, *E*

Marle Hill Road, *C*

Marle Hill Parade North, *C*

Marle Hill Parade, Clarence Square, *C*

Maryville Cots., St. George's Road, *W*

Maude's Elm, ditto, *N*

Midland Ter., Queen's Rd., *W*

Millbrook Street, Upper Alstone, *W* and *N*

Milsom Street, High St., *N*

Milton Villas, Leckhampton Road

Mitre Street, Sandford St., *S*

Monson Terrace, Back St., *C*

Montague Lawn, *S*

1 Mr G. J. Cox

2 Misses Fisher

MONTPELLIER ESTATE, *M*

Montpellier Avenue, Montpellier, *M*

Montpellier Exchange, Montpellier, *M*

Montpellier Grove, Suffolk Road, *S*

1 Dr H. E. Dixey

2 Rev J. L. Longmire

3 Mrs E. J. Sutton
Mrs Lewis

4 Mrs Farley

5 Mrs E. Morgan

6 J. Maier

7 Mrs Hohler

8 Miss Murley

9 Miss Bayley

10 A. S. Duncan
R. Lynch-Staunton

11 H. C. Baker

Montpellier Parade, Montpellier, *M*

1 Mrs Roche

2 Sir A. Ramsay, Bart.

3 Colonel J. M. Williams

4 Miss Betts

5 Miss Ramsay

Montpellier Spa Buildings,
Montpellier, *M*

- 2 Miss M. Hill
- 3 Rev. J. Wintle
- 4 Mrs Gardner
H. P. Green
- 5 Miss Mitford
Miss Davis
- 6 Lt.-Col. S. M. Wynch
H. d'Autiere de la Roche-
briant
- 7 C. W. Bell
- 8 J. G. Atkinson
- 9 Mrs Kellerman
Mrs Woodard
- 10 Miss Neale
- 11 Mrs Wilson
Mrs Ingles
- 12 Misses Carter
Mrs Busfield
- 13 A. C. White
- 14 Mrs Capt. Harris
Misses Fisher

Montpellier Spa Place, Mont-
pellier, *M*

- 1 Mr Woodard
- 2 Miss Christie
Miss Shaw
Mrs Ryves
- 4 Miss Meyricke

Montpellier Street, Mont-
pellier, *M*

Montpellier Terrace, Bath
Road to Rotunda, *S* and *M*

- 1 Mrs Lewis
- 2 J. O. Smith
- 3 Colonel Buck
Miss Archer
- 4 Major Lysons
- 5 Mr S. Smith
- 6 Captain Hodgson
- 8 Mr R. E. Prockter
- 9 R. Ticehurst
- 10 Miss Hiles

- 11 Mrs Simkin
- 16 T. D. Mackenzie
- 17 Miss Lander
- 18 Mrs Ross Johnson
- 19 Miss Allen
- 20 Miss C. Trower
- 21 Miss Sherman
F. Crank
- 22 Misses Scrutton
- 23 Mr Sheppard
- 24 Mrs Long
- 25 Major Bevan
- 26 Mrs Probyn Hurst
- 27 Mrs Tristram Piers
- 28 J. A. Porterfield
- 29 S. Redhead
- 31 E. A. Bennett
- 32 N. Hooper
- 33 E. Mockler
- 34 — Peel
- 35 Mrs Hailes
- 36 Colonel Forth
Mrs Willats
- 37 E. Blencowe
- 38 J. M. Dyer
T. Falle
Miss Hunt
- 39 Captain D. Lloyd
- 40 H. Batt
- 41 Mrs Cooper
- 42 Major Hunt
- 43 Mrs Weatherall
- 44 Miss Edwards
- 45 W. Hudson
- 46 Mrs Carlyle
Miss Poston
- 47 Dr E. J. Gregory, *Dentist*
- 48 Mrs Bransom
A. Everard
- 49 Mr Gillmore

Montpellier Villas, Suffolk
Road, *S*

- 6 Miss Hampton
- 7 T. Grier
- 8 Mrs Hillier
- 9 Mr Emms
- 10 Mr Court
- 11 P. Dusar

- 12 Mr W. Dosson
 13 O. Lloyd
 Miss Dayrolles
 14 Mrs Hugo
 15 J. C. Coates
 16 Miss Hugo
 18 Mrs Garstin
 17 Mr Holliday
 19 Mrs Greaves
 21 Mr Russell
 22 Mr Lower
 27 W. F. Williams
 28 Mr McPatterson
 29 Mrs Vertue
 31 Mrs Marklove
 32 Mrs Dunn
 33 Rev W. B. Drawbridge
 34 Mrs R. Polwhele
 35 Miss Reid

Montpellier Walk, Mont., *M*
 Moor's Parade, Tewkesbury
 Road, *N*

Moorend Grove, Leckhampton
 2 Captain A. G. Bridge

Mountpleasant, Winchcomb
 Street, *C*

Myrtles The, St. Marks, *W*
 1 J. Martin

N

Naunton Crescent, Exmouth
 Street, *S*

Naunton Fields, Naunton, *S*

Naunton Place, Naunton
 Crescent, *S*

Nelson Cottages, Trafalgar
 Street, *M*

Naunton Park Villas, Old
 Bath Road, *S*

- 1 Colonel Tapp
 2 Mrs Evans

Naunton Terrace, ditto, *S*
 New Street, High Street, *W*
 and *N*

Nevil Villas, Hewlett Road, *E*
 1 W. H. Parker
 2 C. D. Donald

Normal Terrace, Back St., *N*

North Par., Winchcomb St. *C*

North Place, Albion St., *C*

North Street, High Street, *C*

North Villas, North Place, *C*

Northfield Passage, back of
 Northfield Terrace, *C*

Northfield Terrace, Clarence
 Square, *C*

Northwick Ter., Suffolk Rd., *S*

Northwick Villas, Lansd., *W*

- 1 Miss Pearson
 2 Mrs Pinder

Norwood Place, Com. Rd., *S*

O

Oakley Villas, Pittville Cir., *E*

- 1 Mrs Owen
 2 Mrs E. Strick

Old Bath (or Sandford) Road
 Sandford, *S*

Olio Cottages, Bath Road, *S*

Ollney Place, Carlton St., *E*

Orchard Pl., Henrietta St., *C*

Oriel Cottages, Bath Road, *S*

Oriel Place, Bath Road, *S*

- 1 Miss Masters
 2 Miss Buchanan
 3 G. H. Williams
 5 Mr Forty
 6 Mrs Cattle
 8 J. Buckman
 9 Miss A. Allen

- 11 Mrs G. Pirie
- 12 Dr Meikleham

Oriell Terrace, ditto, *S*

- 1 Mr Elliott
- 2 Mrs Colonel Jenkins
- 4 Rev H. Wilkins
- 6 J. Robertson, *Dentist*
- 7 Miss White

Oriell Villas, Oriell Terrace, *S*

- 1 R. Linter
- 2 Mrs White
- 3 Mrs Hibbert Ware

Orrisdale Ter., College Rd., *S*

- 3 Mrs Vivash
- 4 Miss Ramsay
- 5 Dr Poate
- 6 Mrs Hobbs
- 7 Mr Butler
- 8 Mr Lloyd

Orisdale Villas, College Rd., *S*Ormond Place, Regent St., *M*Ormond Terrace, Regent St., *M*

- 1 C. M. Muller, *Architect*
- 2 Miss Ballinger
Mrs Clutterbuck
- 3 Miss M. A. Roberts
- 4 Miss Wood
- 5 Miss Clark
- 6 Miss Headley
- 7 O. Fowler
- 8 Daws Marshall, *Dentist*

Ormond Villas, Montpellier
Spa, *M*Osborn Villas, Queen's Rd., *W*

- 1 T. B. Goddard
- 2 Miss Jacques
- 3 Miss Heaven
- 4 Lieut.-Colonel R. Home

Otago Terrace, Bath Road, *S*Oxford Buildings, High St., *E*

- 1 Miss Norreys
- 2 Miss Watkins

- 3 Mrs Watling
- 4 Miss Roberts

Oxford Parade, do., *E*

- 1 Mr Banks
- 2 Mrs Newbold
- 3 Miss Inman
- 4 O. Lloyd
- 5 Mrs Cracklow
Miss Gill
- 6 Rev C. Evans
- 7 Mrs Bruce Seton
- 8 Rev W. Probyn Nevins
- 9 H. Piers
- 10 Rev G. Faussett
- 11 Mrs Beman
- 12 Miss Parsons

Oxford Passage, High St., *C*Oxford Place, London Road,
(Charlton Kings)

- 1 Mrs Paynter
- 2 Rev P. C. Turner
- 3 Mrs Waghorne
- 4 M. S. H. Cox
- 5 Mr. Humphris
- 7 Mr Townsend
- 9 Mr. G. Holman
- 10 Mr. Smith
- 13 Miss Timms
Miss Procter
- 14 Dr Dangerfield

Oxford Street, London Rd., *E*

- 1 A. G. West
- 2 Mrs Aldum
- 3 Miss Nevins
- 4 Misses Young
- 5 H. Hewer
- 6 Mrs Roberts
- 7 J. R. Bedwell
- 8 Mrs. Barnard
- 10 Miss Reynolds

Oxford Terrace, London Rd.
(Charlton Kings)Oxford Villas, London Rd., *S*

P

Painswick Lawn, nr. Suffolk
Square, *M*

- 1 A. N. Brooke
- 2 Mrs Jarrett
- 4 Mrs Hunter
- 5 Miss Chambers
- 7 Mrs Newman

Painswick Parade, near Park
Place, *M*

Painswick Ter., Park Place, *M*

Paragon Buildings, Bath Rd, *S*

- 3 Miss Brouncker
- 4 Mrs. H. Leslie Hunt

Paragon Parade, Bath Rd., *S*

- 1 Mrs Davies
- 2 Mrs Colonel Keyes
- 3 Mrs Atkinson
Miss Raines
- 4 W. M. Pooley
- 5 Mrs. Williams
Mrs. C. Eves
- 6 R. H. Wedgwood

Paragon Terrace, do., *S*

- 1 Miss Crowder
- 2 Miss Macdonald
- 3 Miss Langford
- 4 Miss Barker
- 5 T. B. Kirkham
- 6 Rev T. Phillips

Park Place, Suffolk Square, *M*

- 1 Colonel Hill
- 2 H. Porter
- 3 Mrs Brind
- 4 Mrs Hookey
- 5 C. H. Jessop, *Solicitor*
- 6 Miss Ord
Miss Hall
- 7 Miss Leighton
- 8 Mrs Littledale
- 9 Miss Green
- 12 Misses Gilby

- 13 W. F. Heather
- 14 Colonel Bell
- 16 Mrs Robertson
- 17 Mrs Goldingham
- 18 Mrs Ryan
- 19 Miss Scott
- 20 Miss Boulter
Miss Brind
- 21 Mr. J. B. Price
- 22 Mr. W. H. Bartlett
- 23 Mrs Thompson
- 24 Mrs Luard
- 25 Rev E. Pickering
- 26 J. B. Folliott
Miss Folliott
- 27 Mrs Wilson
- 28 Rev. J. W. Mayne
- 29 Mrs Baker
- 34 Vice-Admiral Macgregor
- 35 Mr R. E. Marshall
- 36 J. E. Batten

Park Prom., Pk., (Leckhtn.)

- 1 Colonel Blair
- 2 J. Wooder

Park Street, High Street, *N*

Park View, Tivoli, *M*.

Park Villas, Pk., (Leckhtn.)

- 1 Mrs E. Macready
- 3 Mrs K. Baker
- 5 R. Hereford
- 6 R. Lingwood
- 7 Mrs Seymour
- 8 J. Gale
- 9 Mrs Noyes

PITTVILLE ESTATE, *C*

Pittville Circus, Prestbury
Road, *E*

- Dr Clester
Captain Sumner
Misses Davies
General Blaxland
J. P. Bell
W. S. Bull
Miss Chamberlain

Rev M. A. Smelt
 Clifford E. F. Nash
 H. Maltby
 Capt. Bathe
 Mr Bain
 Mrs Littlewood
 General Knox
 Mrs Norris
 H. W. Clarke
 Mr R. Davis
 Colonel Peebles
 Mrs Clift
 Miss Howison
 Miss Briggs
 Mrs Scott
 Mrs Block
 J. Walker
 G. A. Cheeke
 W. Gardner, *J.P.*
 General Walter
 General Annesley
 Mr A. Jack
 Mrs Emmett Strick
 Mrs Owen

Pittville Crescent, do., *C*

1 Mrs Hudleston
 2 Mrs Neale
 3 Mrs Bowhill
 4 J. J. G. Borlase
 5 Major-General G. Brown

Pittville Lawn, do., *C*

1 Miss Newman
 2 W. Midwinter
 4 Mrs Ellis
 Miss Howard
 5 J. P. Balmer
 6 Miss Cooke
 Mrs. Ball
 7 Rev T. Gaskin
 8 Mr. J. F. Shirer
 9 S. B. Billings, *Solicitor*
 10 Misses Miller
 11 A. Crowdy
 12 Col. G. P. Cameron, *C.B.*
 13 W. M. Rae
 14 Mrs Falcon

Pittville Par., Evesham Rd., *C*

1 Captain Hopkins, *I.N.*
 2 Mr and Miss Byrn
 3 Mrs Pearman
 5 Colonel Manners
 6 Mrs Shaw Stewart
 7 Mr Bastin
 8 Mrs H. Smith
 9 F. Grubb
 10 J. S. & Hon Mrs Christie
 11 Mrs Eustace-Malpas
 12 Mrs F. Slegg
 13 Mr Dale
 14 Colonel Boyd
 15 Mrs Thoroton
 16 Mrs Vinter
 17 Miss Roberts

Pittville Street, High Street, *C*Pittville Ter., Portland St., *C*

1 Mrs Ivers
 3 G. Cullis, *Dentist*
 4 A. Von Holst
 5 M. de Lanois
 6 J. Hall
 7 Mr C. E. Layton

Pittville Vill., Prestbury Rd., *E*

1 Mr Dicks
 2 T. Lucas
 3 Mr A. Whitcombe
 4 Misses Radcliffe
 5 W. Ayre
 6 Captain Brydges, *R.N.*
 7 Miss Whitehouse
 8 Miss Commeline
 9 Mrs Wyndham
 10 Miss Herring
 11 Mrs Whitechurch
 12 Colonel Baddeley
 13 E. Handy
 14 Misses Skuce
 15 Rev J. E. Walker
 16 T. F. Shaw
 17 Captain Daubeny

Portland Parade, do., *C*Portland Pl., Portland St., *C*

Portland Sq., Prestbury Rd., *C*

Portland Street, Pittville St., *C*

Portland Terrace, Prestbury Road, *E*

Portman Ter., Upper Bath Street, *S*

Post Office Lane, back of Post Office, *M*

Prestbury Road, Winchcomb Street, *C* and *E*

Princes Street, King's Rd., *E*

Princes Terrace, Tivoli, *M*

Priory Buildings, High St., *E*

- 1 Mr Prater
- 2 Mrs Grant
Mr Kermod
- 3 Miss Draper

Priory Parade, High Street, *E*

- 1 Dr Lyall, *R.N.*
- 2 General Shewell
- 4 Mr W. Holland

Priory Street, High Street, *E*

- 1 Mrs Swainson
- 2 Miss Bodenham
- 3 Mrs E. Harrison
- 4 Mrs Wakeman
- 6 Mrs Moore
- 7 Mrs Symonds Roote
- 8 Miss Williams
- 11 Mrs Nixon
- 12 Miss Swete
Miss Miles
- 13 Mrs E. M. Reid
- 14 E. Harford
- 15 Mrs Tanner
- 17 Mr. J. Townsend
- 18 Mrs Buckle
- 19 Mrs Chapman
- 20 Mr Pilley
- 21 Miss Clifford
- 22 Mr Major
- 24 Admiral Christian
- 25 Lieut.-Colonel Hodson
- 31 Lieut.-Col. Carnegy

Priory Terrace, Priory St., *E*

- 1 Mrs Boucher
- 2 Mr Davison
- 3 Mrs Tanner
- 4 Mr Roche
- 5 Mr Hough
- 6 J. Bishop
- 7 Mr Davis
- 8 Mr Cooper
- 9 Mr Chreiman
- 10 Miss Ireland
- 11 Mr A. Beard
- 12 Miss Cliffe
- 13 Mr J. Norman
- 14 C. Ellis
Mr W. C. Bosley
- 15 Miss FitzPatrick
- 16 Mrs Kimber

PROMENADE, High Street, *M*

- 1 Engall, Sanders & Co.,
Auction Mart
- 2 Gloucestershire Dairy Co.
- 3 Mrs Love
Colonel Conroy
- 6 Mrs Greetham
- 7 J. A. Vinall
- 8 Miss Purnell
Mr T. Sanders
- 9 Misses Osborne
- 10 Mrs Hassell
Miss Barnes
- 11 Miss King
W. Henn-Gennys
- 12 Mrs H. James
- 13 Miss Thomas
- 13a Mrs Roney
J. L. Robertson, *Dentist*
- 14 Mrs Drake
- 15 Miss Nelson
Miss Sherwin
- 16 Mrs Waller
Mrs L. Moore
- 17 G. Lawrence
- 18 Dr H. P. Fernald
W. Player-Isaacs

- 19 Miss E. Smith
Major Gaisford
20 Mrs D. Goodyere
21 Admiral Willoughby
22 Miss Levett
23 Major-General Vanrenen
24 Mrs Wilton
25 General Atherley
J. Holdforth
26 Colonel Pearson
27 T. C. Avery
29 H. Houghton
30 Major Willoughby
Rev. T. H. Hunt
31 Mrs General Roberts
32 Mrs A. R. Morris
33 F. T. Griffiths
34 E. D. Harley

Promenade Buildings, *M*

Promenade Place, Clarence
Street, *M*

Promenade Ter., Prom., *M*

- 3 Captain A. Phillips, *R. N.*
4 M. P. Hayward
7 Mrs. Inglis
8 Mrs Kirwan
Mrs Berkeley Bloxsome
9 E. A. A. Spencer
Colonel Rice
10 P. P. Lysaght
Dr. French
11 Mrs Bray

Promenade Villas, Prom., *M*

Prospect Ter., Fairview St., *E*

Prospect Villas, Marle Hill
Road, *C*

Providence Place, Portland
Street, *C*

Providence Ter., Mont. T Ser.,

Providence Place, Upper Nor-
wood Street, *S*

Providence Sq., Fairview, *E*

Q

Queen's Blds., High St., *C*

Queen's Circus, Montpell., *M*

Queen's Parade, Bays Hill, *W*

- 1 Rev E. Crow
3 General C. E. Ford
4 Major Gen. Chichester
5 Captain Segrave
F. B. de Sausmerez
6 Mrs Weavers
Mrs Solwhele
Mrs Foster
C. Turner
8 Mrs Gahan
Miss Young
9 W. N. Skillicorne

Queen's Place, Tewkesbury
Road, *N*

Queen's Retreat, Upper Al-
stone, *W*

Queen's Road, Lansdown
Road, *W*

Queen St., Tewkesbury Rd., *N*

Queen's Villas, Queen's Rd., *W*
2 Mr W. J. Pope

R

Raymond Terrace, London
Road (Charlton Kings)

- 1 Mr Niblett
2 Mr Lyford
4 Mr Loveday
5 Captain Maiben
6 Miss Jones
8 Mrs A. Wood

Reform Pl., Exmouth St., *C*

Regent Pl., Henrietta St., *S*

Regent Street, High Street, *M*

- 1 Mr J. Bradbury
2 Miss Gardner

- 3 Miss Collett
 4 J. M. Clarke, *Solicitor*
 5 W. Heath, *Solicitor*
 6 W. E. Smith, *Solicitor*
 7 Misses Smith
 8 *Office of Assessor of Taxes*
 10 Mr Wilson
 12 Mr Beard
 T. Billings, *Solicitor*
 13 Mr Scamell
 15 Mr Birt
 16 Miss Griffiths
 17 Mr Beavan
 18 Mr Brimson
 19 Mr Herbert
 20 Mrs Chattaway
 22 Mrs Thompson
 23 Miss Gomm
 24 Mrs Walwyn
 50 Engall, Sanders, and Co.
 56 C. J. Chesshyre, *Solicitor*
 57 W. H. Bridgewater
 58 S. T. Birchley, *Dentist*
 59 Mr Golding
 60 Mr W. T. Smith
 61 Debenham and Hewett
 70 Mr. Rush

Regent Terrace, St. George's
 Street, *C*

Retreat Place, Montpel. Vil., *S*

Richmond Terrace, Whitehart
 Street, *N*

Rodney Place, Rodney Ter., *M*

- 1 Mrs Thirkell
 Mrs H. Power
 2 Miss Fox
 Misses Knight
 3 Mrs Barnard
 Misses Bowen
 4 D. Thorburn
 Mrs E. Nelson
 5 Herr Lortzing
 7 Sir George Scott Douglas

Rodney Terrace, High St., *M*

- 3 Miss Blashfield
 4 Mrs J. Lyons
 Mrs Holmes

- 5 Mrs Humble
 6 N. R. Bullen
 7 Mrs Maybery
 8 Colonel Steevens
 9 Miss Combe
 Miss Cousens
 10 Rev. J. C. Banwell
 Mr J. Waite
 11 Mrs G. A. Williams
 12 Rev T. K. Allen
 13 Mrs Roberts
 14 G. S. Penny, *Surg.-Dent.*
 15 Miss Constance
 16 Mrs L. Harris
 17 F. Burgh, *Dentist*
 19 Lieut.-Col. Houghton
 20 Rev J. Howe
 21 Mrs Pinson

Roebuck Passage, High St., *N*

Rose and Crown Pass., do., *C*

Rose Cottages, Dunalley St., *C*

Rose Villas, Leckhampton Rd.

1 Dr Howard

Rosebank Villas, Leckhampton
 Road

Rosedale Villas, King's Rd., *E*

1 J. Turner

2 Rev J. Evans

Rosewood Vils., Leckhampton
 Road, *W*

Rosslyn Villas, Shurdington
 Road

Rotunda Terrace, Montpellier
 Street, *M*

- 5 Miss Fletcher
 6 Miss Ellis
 8 Misses Edwards
 9 Miss Mills
 10 O. Theobald
 13 Miss Rock
 14 Mr H. G. Davies
 16 Mr Bick
 17 Mrs Innes
 18 Mr Papera

Rowenfield, Lr. Alstone, *W*Royal Crescent, *M*

- 1 T. W. G. Palmer, *Surg.-Dt.*
Dr. Poate, *Surg.-Dentist*
- 3 Mrs James
- 5 *Permanent Library*
- 6 J. Bubb, *Surgeon*
- 7 Dr Millard
- 8 Miss Homfray
- 9 Captain Ximines
- 10 Lady Nicolay
- 11 Mrs R. M. Palmer
- 12 Captain Vaughan
- 13 Mrs Williams
- 14 Misses Welch
Captain de Crespigny
- 15 R. J. Ticehurst, *Solicitor*
- 16 Mrs Campbell
Captain Sheppard
- 17 Mrs Bostock
Miss Cozens

Royal Parade, Bays Hill, *M*

- 1 Mrs B. Trydell
- 2 Miss Watson
- 4 T. F. Stoney
- 5 Mrs Stokes
- 6 Captain W. H. Flood
- 7 R. Mitford
Mrs Brooke
Misses Sands
- 8 Sir J. Talbot Power
- 9 Mrs Dobede
- 10 Mrs Barrett. Lennard
Major Stephens
- 11 Mrs Grimley
- 13 Lady Leeds
- 14 Colonel Foote
Miss Foster
- 15 Mrs Tulloh
Miss Tulloh
- 16 W. Morgan
- 17 Mrs Gibbings
- 18 J. G. Forbes
- 19 Mrs Bradley
- 21 Mrs Brady
Miss Pearson

Royal Well Place, Royal Old
Wells, *M*Royal Well Ter., Bays Hill, *M*

- 1 Hon Mrs Russell
Mrs Wright
- 2 Mrs Sawers
Major Steel
- 3 Mrs Conran
Mrs Hennah
- 4 Mrs Swanton
Miss Clemenson
C. F. Holland
- 5 Miss I. G. E. Jones
- 7 E. C. Berridge
- 8 J. Thackwell
- 9 Rev. W. D. Challice

Russell Pl., Tewkesbury Rd., *N*Russell Street, ditto, *N*Russell's Passage, High St., *N*Rutland Street, St. Paul's, *C***S**Salopian Villas, Tivoli, *M*

- 2 Mrs Brown

Sandfield, Lower Alstone, *W*Sandford Fds., nr. Bath Rd., *S*Sandford Place, Bath Rd., *S*

- 1 W. M. Tartt
Miss Carrington
- 2 Mrs Ireland
- 3 G. Rodger
- 4 Rev T. W. Prickett
- 5 Mrs Swiney
G. E. Blenkins
- 6 R. Prowde Smith

Sandford Road, High St., *S*Sandford Street, Bath Rd., *S*Sandford Ter., nr. Bath Rd., *S*Sandford Villas, College Rd., *S*Saxham Villas, Evesham
Road, *C*

- 1 Mrs Hardman
- 2 L. W. Rees

Segrave Place, Pittville, *C*

- 1 W. Powell, *Surgeon*
- 2 A. T. Lefroy
- 3 Major Garratt
- 4 Miss Faulkner
- 6 Mr Thomas
- 7 H. Gurney

Segrave Villas, The Park

- 1 Mrs W. T. Rudd
- 2 Mrs Chapman

Selkirk Par., Prestbury Rd., *E*

- 1 Mr Talbot
- 2 Mr Ashe
- 3 Miss Lawson
- 4 Mrs Lailey
- 5 Miss Gillman
Miss Ball
- 7 A. J. White
- 8 Miss Roberts
- 9 Misses Wyatt
- 10 Miss Foxton
- 11 Miss Humpleby
- 12 Mrs Colonel Croker
- 13 Misses Billings
Rev J. G. Derrick

Selkirk Street, Portland Sq., *E*Selkirk Terrace, near Pittville
Circus, *E*Selkirk Villas, *F*Sherborne Cottages, Sher-
borne Street, *E*Sherborne Place, Albion St., *E*
and *C*Sherborne Street, *E* and *C*Sherborne Terrace, Sherborne
Street, *E*Sidney Street, Hewlett St., *E*Soho Pl., Tewkesbury Rd., *N*Southampton Pl., High St., *S*Southend Villas, Painswick
Road, *M*Southfield Villas, Old Bath
Road, *S*

- 1 B. Bubb, *Solicitor*
- 2 Rev W. P. Mellersh
T. G. Mellersh

Spackman's Cottages, Port-
land Square, *C*Spread Eagle Terrace, High
Street, *N*Spring Grove Villas, London
Road, *E*

- 3 Mrs. Denny
- 4 A. W. Gabb, *Surgeon*

Stanhope Street, Tewkesbury
Road, *N*Stoneville Street, Gloucester
Road, *N*St. Ann's Terrace, Hewlett's
Road, *E*St. Alban's Terrace, Hew-
lett's Road, *E*St. Ann's Villas, Hewlett's
Road, *E*

- 2 Mrs Mills

St. George's Avenue, High
Street, *W*St. George's Parade, Bays
Hill, *W*St. George's Place, High St.,
M and *W*St. George's Retreat, St.
George's Place, *W*St. George's Rd., Bays Hill, *W*St. George's Square, High
Street, *W*St. George's St., High St., *C*St. George's Ter., St. George's
Place, *W*St. James's Par., St. James's
Square, *W*

- 1 Mr J. Sier
- 2 Melle. Billacoys

- 3 Mr O'Neill
 4 Mrs Leader
 5 Mr Clarke
 6 Miss Baylis
- St. James's Place, Ambrose Street, *W*
- St. James's Place, Painswick Lawn, *M*
- St. James's Square, *W*
- 1 } Mr W. West
 2 }
 4 W. H. Knight
 8 C. F. Gale, *Solicitor*
 9 J. Fallon
 10 Mrs M. Weston
- St. James's Street, High St., *E*
- St. James's Terrace, near Suffolk Square, *M*
- St. John's Terrace, Hewletts' Road, *E*
- St. John's Villas, Berkeley Street, *E*
- 1 Miss Stallard
 2 Miss Hulme
- St. Luke's Place, Bath Rd., *S*
- St. Luke's Road, Bath Rd., *S*
- St. Luke's Ter., Bath Rd., *S*
- St. Luke's Villas, Coll. Rd., *S*
- 1 Miss Douglas
 Miss Reynolds
 2 Rev E. Pearson
- St Mark's Villas, Gloucester Road, *W*
- 1 Mr J. Sadler
 2 Mr C. N. Ireland
- St. Margaret's Terrace, North Place, *C*
- 1 W. H. Bailie
 3 Mrs Brown
 4 Dr Wright, *Surgeon*
 5 Misses Barker
 Miss Davis
 6 Messrs Shirer & Haddon
- St. Paul's Cots., Gosditch, *N*
- St. Paul's Street, North, Back Street, *N* and *C*
- St. Paul's Street, South, High Street, *N*
- St. Paul's Terrace, St. Paul's Street, South, *N*
- St. Peter's Buildings, Tewkesbury Road, *N*
- St. Peter's Cottages, Tewkesbury Road, *N*
- St. Peter's Pl., Swindon Rd., *N*
- St. Philip's Parade, Leckhampton
- St. Philip's Ter., Leckhampton
- St. Stephen's Road, Hatherley Place, *M*
- Strathmore Villas, St. Luke's, *S*
- 1 H. T. Osmond
 2 Miss Pullen
- Sudeley Place, Winchcomb Street, *C*
- Suffolk Lawn, Montpellier, *M*
- 1 F. Cook, *M.D.*
 2 Dr Thorp
 3 Rev R. Lancaster
 4 R. Peck
 5 J. Lea
 6 R. H. V. Walpole
- Suffolk Parade, Suffolk Sq., *S*
- Suffolk Place, near Suffolk Lawn, *M*
- 1 Mr Wilkins
 2 Mr Evenson
 3 Mrs A. Shewell
- Suffolk Road, Bath Road, *S*
- Suffolk Square, near Mont., *M*
- 1 Mrs Morison
 2 C. B. Atherton
 3 General Grant
 4 Lieut.-Colonel Geddes
 5 N. B. Roberts

- 6 H. Sanders
Miss Sanders
- 7 Mrs Colonel Jones
- 8 Miss Logan
- 9 Misses Newland
- 12 A. S. Davis
- 13 Dr Abercrombie
- 14 Admiral R. Kerr
- 15 General Primrose
- 17 Madame d'Egville
- 18 J. H. Locke Jones
- 19 Mrs Atkins
Roderic House,
Bunwell House, W. P. Barrett
- 21 W. Fletcher
- 22 Rev J. A. Owen
- 23 Sir F. Abbott, *C.B.*
- 24 Misses Irving
- Sun St., Tewkesbury Rd., *N*
- Sussex Place, Hewlett St., *E*
- Sussex Villas, Clarence Sq., *C*
- Swindon Street, High St., *N*
- Swindon Place, Back St., *N*
- Swindon Road, *N*
- Swindon Ter., Swindon Rd., *N*
- Sydenham Lawn, Sydenham Road, *E*
- Sydenham Road, *E*
- Sydenham Villas, Keynsham Bank, *E*
- 1 T. Bedwell
- 2 Rev W. Purton
- 3 Mrs Lloyd Williams
- 5 Mrs S. Forbes
- 6 Miss Sanderson
- 7 Miss Best
- 8 J. Roberts
- 9 General Davis
- 10 R. Mushett
- 11 Mrs Johnston
- 12 Mrs Manners
- 13 J. P. Balmer
- 14 Mrs Withycombe
- 15 Rev C. R. Lyne
- 16 Dr J. J. David

T

- Tachley Villas, Prestbury Rd.
- Tavistock Pl., Rodney Ter., *M*
- 1 Mr Godfrey
- 2 Mr J. T. Darby
- 3 Mr W. W. Moore
- Taylor's Pass., High Street, *W*
- Tewkesbury Road, *N*
- The Marsh, Swindon Road, *N*
- The Retreat, Tewkesbury Road, *N*
- Thirlestaine Pl., Bath Road, *S*
- Thirlestaine Road, Bath Rd., *S*
- Tivoli, near Park Place, *M*
- Tivoli Buildings, Tivoli, *M*
- Tivoli Cottages, Tivoli, *M*
- Tivoli Place, Tivoli, *M*
- Tivoli Street, Tivoli Place, *M*
- Tivoli Villas, Tivoli, *M*
- 1 Mr H. Davies
- 3 Colonel Johnson
- 4 Misses Pringle
- 5 Mrs Parker
- 7 Miss Monro
- 8 L. J. Macdonell
- 10 Rev G. W. Chamberlain
- Tivoli Cottages, Tivoli, *L.*
- 1 Captain Ponsonby Watts
- 2 Mrs Klugh
- Tivolian Villas, Tivoli, *M*
- 1 Miss Parkinson
- 2 Miss Buckle
- Tonedale Villas, St. Mark's, *W*
- 1 Mr Vernon
- 2 Miss Latham
- Torquay Villas, Selkirk St., *E*
- 1 Mr Gregory
- 2 Rev W. Davidson
- Townsend Place, Tewkesbury Road, *N*

Townsend Street, Tewkesbury
Road, *N*

Townsend St., North, Swin-
don Road, *N*

Trafalgar Cottages, Oxford
Passage, *C*

Trafalgar Place, ditto, *C*

Trafalgar Street, Wolseley
Terrace, *M* and *S*

Trinity Ter., Portland St., *E*

- 1 Mrs Walton
- 2 Mrs Young
- 4 Mr New
- 5 Mrs Rio
- 6 Miss Stephens

U

Union Street, Bath Road, *S*

Union St., Sherborne St. *E*

Upper Bath St., Bath Rd., *S*

V

Vernon Place, Bath Street, *S*

Victoria Cottages, Bath Par., *S*

Victoria Parade, Gloucester
Road, *W*

Victoria Place, Bath Road, *S*

Victoria Place, Fairview, *E*

Victoria Square, St. Paul's, *N*

Victoria Street, Fairview, *E*

Victoria Street, St. Paul's, *N*

Victoria Terrace, Carlton
Street, *F*

Vittoria Walk, Montpellier, *M*

- 2 Mrs Andrews

W

Waresley Villas, Old Bath
Road, *S*

- 1 Mrs Mayar
- 2 Miss Williams
- 3 Mr Rush
- 4 Mrs Bamber

Warwick Buildings, Winch-
comb Street, *C*

Warwick Cottages, Portland
Street, *C*

Warwick Place, ditto

Warwick Villas, ditto

Waterloo Buildings, Tewkes-
bury Road, *N*

Waterloo Place, Tewkesbury
Road, *N*

Waterloo Terrace, Bath Rd. *S*

Wellesley Villas, Wellington
Square, *C*

- 1 R. Wheeler, *Solicitor*
- 2 Rev J. H. Shaw

Wellington Grove, Clarence
Square, *C*

Wellington Place, Bath St., *S*

- 1 C. J. Hawkins, *Surgeon*

Wellington Place, Tewkesbury
Road, *N*

Wellington Square, East, *C*

- 3 Colonel Brown
- 4 Miss Wilcock

Wellington Square, South, *C*

- 1 Captain Pakenham
- 16 Mrs Riddle
- 17 Mrs Kerr

Wellington Square, West, *C*

- 1 Mr Haddon
- 2 J. Bull
- 3 Mrs Corbett Taylor
- 4 Miss M. Phillips
- 5 Mr C. Williams

- 6 Misses Lyney
 7 Mrs Tennant
 8 Miss Fowler-Butler
 9 Miss Green
 10 Rev J. W. Coombs
 11 T. W. Knight
 12 Rev. G. D. Miller
- Wellington St., Bath Street, *S*
 1 R. J. Ricketts
 2 Beynon and Co.
 3 Mrs O'Connor
 4 Mrs Furber
 Mrs Watkins
 5 Mr C. L. Sweeting
- Wellington Villas, Bath St., *S*
 Wellington Villas, Wellington
 Square, *C*
- Well Walk, Clarence St., *M*
 Westal Place, Bath Road, *S*
 Westbourne Villas, College
 Road, *S*
 1 Mrs Cox
 2 E. Phillpot
- Western Road, near Christ
 Church, *W*
- Western Terrace, Bays Hill, *W*
 Western Villas, Western Rd.,
 Bays Hill, *W*.
- Whaddon, Prestbury Rd., *E*
 White Cross Square near
 Thirlestaine Road, *S*
 White Hart Street, end of
 High Street, *N*
 Winchcomb Place, Winch-
 comb Street, *C*
 Winchcomb St., High St., *C*
 Windsor Pl., Prestbury Rd., *E*
 Windsor Ter., Prestbury Rd., *C*
- Witcomb Place, Albion St., *E*
 Wolseley Terrace, Imperial
 Square, *M*
 2 Mrs Arthur
 3 Miss Kearney
 4 Mrs Millman
- Wolseley Villas, Imperial
 Square *M*
 Woodbine Cots., Duke St., *E*
 Worcester Street, Tewkes-
 bury Road, *N*
- Y**
- York Place, near St. Paul's
 Street, North, *C*
 York Street, Sherborne St., *E*
 York Terrace, Bays Hill, *W*
 1 Mrs Blair
 Dr Pemberton
 2 Mrs C. R. Coles
 3 R. Stirling
 4 Mrs Bostock
 5 Mdlle Moissonier
 6 Miss Watson
 Captain Smyth
 8 Miss Garlick
 9 Lady Hope
 T. Hope
 10 Miss Hennell
 11 Miss Hennell
 12 H. Murray Simpson
 13 — George
 Mrs George
 Miss Powell
 14 Rev R. Tomes
 15 Misses Powell
- York Villas, Bays Hill, *W*
 1 Mrs Esson
 2 C. Stuart Millard
 Misses Millard

DETACHED HOUSES,

WITH THEIR OCCUPANTS.

<i>Name.</i>	<i>Situation.</i>	<i>Occupant.</i>
Aban Court, North	Lansdown Terrace ..	Rev. N. F. Hill
Aban Court, South	Lansdown Terrace ..	E. Frampton
Abbeville ..	St. Mark's ..	{ Miss Simons Miss Howard
Acomb House ..	Charlton Kings ..	Mrs. Bownes
Acton Lodge ..	Pittville Circus Road	Mrs. J. H. Norris
Alba Villa ..	Tivoli ..	Mrs. Gen. Brett
Albert Villa ..	Pittville ..	Mr. Green
Albion House ..	North Place ..	Mr. Steele
Albuera Villa ..	Painswick Lawn ..	Mrs. R. M. Pigot
Alconbury ..	St. John's ..	J. C. Gooding, <i>Surg.</i>
Alderley Villa ..	Queen's Road ..	Capt. Fowler
Alexandra Villa ..	St. Luke's ..	Mrs. Furness
All Saints' Vicarage	All Saints' ..	Rev. C. M. Moore
Allt Dinas ..	Bays Hill ..	T. N. Foster
Alma House ..	Rodney Terrace ..	R. Rogers, <i>L.D.S.</i>
Alma Villa ..	Hatherley Road ..	W. Hillier
Alma Villa ..	Tivoli ..	Rev. R. W. S. Dreaper
Alpha Cottage ..	Gloucester Place ..	Mrs. Whatley
Alpha House ..	St. George's Road ..	Mr. Norman
Alstone Court ..	Christ Church ..	Misses Robinson
Alstone Lawn ..	Alstone ..	F. de S. La Terriere
Alstone Lodge ..	Gloucester Road ..	
Alstone Villa ..	Alstone ..	Mr. Willis
Altidore Villa ..	Pittville ..	G. B. Ferguson, <i>M.D.</i>
Alwington Villa ..	Pittville ..	Gen. Swiney
Amberley House ..	Clarence Square ..	Mrs. Winterbotham
Amherst Villa ..	St. Mark's ..	Mr. A. Pike
Andover House ..	Andover Terrace ..	{ Mrs. Home Rev. F. Aston
Andover Lodge ..	Park Place ..	Mrs. Crawford
Andover Villa ..	Tivoli ..	Mrs. Probyn

<i>Name.</i>	<i>Situation.</i>	<i>Occupant.</i>
Anglesey Villa	Painswick Road	Mrs. Gray
Anlaby	Evesham Road	{ Rev. H. J. L. Gabell A. A. Gabell
Apsley Lodge	Pittville	Rev. G. West
Apsley Villa	St. Mark's	Mrs. G. H. Griffiths
Araby House	Exeter Place	T. Swaine
Ardmore	34, Park Place	V.-Adm. Macgregor
Arle Court	Gloucester Road	{ T. P. W. Butt Miss Lutener
Arle Farm	Arle	Mr. Wood
Arle House	Arle	Capt. Welch, <i>R.N.</i>
Arle Villa	Arle	Miss Grey
Arlington Lodge	10, Oxford Street	Miss Reynolds
Arlington Villa	Leckhampton Road	Miss Swift
Arno Villa	Leckhampton Road	J. L. Garlick
Arran Lodge	Rodney Terrace	Mr. Laurence
Arundel House	Bath Road	{ Miss Drinkwater C. Newton
Arundel House	Bays Hill Villas	L. Winterbotham, <i>Surg.</i>
Arundel Lodge	The Park	Miss Betts
Ashburn House	St. James' Square	Mrs. Waite
Ashburn Villa	St. James' Square	Mr. J. Broom
Ashfield	Bays Hill	Mrs. Pollard
Ashley Lodge	Shurdington Road	Capt. Heycock
Ashley Villa	St. Mark's	Mr. Cooper
Ashmeade	Leckhampton Hill	Mr. F. D. George
Ashmeade Villa	Leckhampton Hill	Mr. A. Pike
Ashton Villa	St. Mark's	
Ash-tree House	182, High Street	J. Leighton
Aston Villa	St. Luke's	T. Kimber
Athol	The Park	
Avondale House	Pittville	Mrs. Mellor
Aubervie	Pittville	Mr. Simes
Auckland Villa	Sydenham Road	Mr. A. Paul
Avallenau	Battledown	

<i>Name.</i>	<i>Situation.</i>	<i>Occupant.</i>
Bafford Cottage ..	Charlton Kings ..	D. C. Leighton
Bafford House ..	Charlton Kings ..	W. H. Bagnall
Bagshot House ..	College Road ..	Mr. A. Shirer
Bahama Villa ..	Suffolk Road ..	W. B. Caldwell
Balcarras ..	Charlton Kings ..	Rev. J. F. S. Gabb
Balcarras Lawn ..	Charlton Kings ..	J. W. Gabb
Balgowan House ..	Pittville Circus ..	Gen. Walter
Balnain ..	Lansdown Road ..	Miss Raine
Bath Villa ..	Bath Road ..	W. Baker
Battledown Gates ..	Charlton Kings ..	F. E. Field
Battledown House ..	Battledown ..	
Battledown Lawn ..	Hale's Road ..	Capt. Cumine
Battledown Lodge ..	Battledown ..	Mr. Oakden
Battledown Tower	Battledown ..	Rev. J. Robberds
Battledown View ..	Battledown ..	
Bays Hill House ..	Bays Hill	Baron de Ferrieres, <i>M.P.</i>
Bays Hill Lodge ..	Bays Hill ..	
Bays Hill Mansion	Bays Hill ..	Miss Lovegrove
Beaconsfield ..	Hewlett Road ..	Mrs. Walker
Beauchamp Villa ..	St. Mark's ..	Mr. Pink
Beaufort House ..	Montpellier Terrace ..	E. A. Bennett
Beaumont ..	Shurdington Road ..	Mrs. Johnson
Beauthorns, The ..	Hatherley Road ..	W. Watson
Beeches, The ..	22, Suffolk Square ..	Rev. J. A. Owen
Beech Cottage ..	St. George's Place ..	Mr. C. Marshall
Beech Villa ..	St. Mark's ..	
Beechwood House ..	47, Montpellier Terrace	E. J. Gregory, <i>L.D.S.</i>
Bedford House ..	23, Park Place ..	Mrs. Thompson
Belfont ..	The Park ..	Gen. Budd
Belgrave Lodge ..	4, Montpellier Terrace	Major Lysons
Bellerive ..	2, Priory Street ..	Miss Bodenham
Belleville ..	St. Mark's ..	Mr. Moody Bell
Belle Vue House ..	High Street ..	Mrs. Hiron
Belle Vue Lawn ..	High Street ..	
Belle Vue Villa ..	High Street ..	Mr. R. Page

<i>Name.</i>	<i>Situation.</i>	<i>Occupant.</i>
Belmont House ..	Winchcomb Street,	Home for Sick Children
Belmont Lodge ..	Winchcomb Street ..	Mrs. L. Baker
Belmont Villa ..	Lansdown Terrace ..	Mrs. Whittle
Belmore Lodge ..	Bath Road ..	Mr. Long
Belvidere Villa ..	Carlton Street ..	Mrs. Hughes
Benella ..	Painswick Road ..	
Bennington ..	Pittville ..	C. J. Chesshyre
Ben Vennie ..	Battledown ..	
Berkeley Cottage ..	Hewlett Street ..	Mrs. Ratcliff
Berkeley Court ..	Pittville ..	Mrs. Eleanor Johnson
Berkeley Hall ..	Pittville Circus ..	Capt. Bathe
Berkeley Lawn ..	Berkeley Street ..	D. Apperley
Berkeley Lodge ..	Hewlett Street ..	Mr. Cornwall
Berkeley Villa ..	Berkeley Street ..	Maj.-Gen. Pennycuik
Besselsleigh House	Lansdown ..	Mrs. Foulkes
Beuno House ..	10, St. James's Square	Mrs. M. Weston
Bibury Villa ..	London Road ..	E. A. d'Argent
Bicknor ..	23, Suffolk Square ..	Sir F. Abbott, <i>C.B.</i>
Bilbrook House ..	Winchcomb Street ..	Mr. Ketley
Birdlip House ..	Bath Road ..	Mr. Cox
Blandford Villa ..	Painswick Lawn ..	Mr. D. A. Jones
Blenheim House ..	Pittville ..	J. J. Brown
Blenheim Villa ..	Winchcomb Street ..	Misses Wall
Boddington Manor	Boddington ..	J. S. Gibbons
Boldre Villa ..	Selkirk Street ..	J. Roberts
Bordeaux House ..	Winchcomb Street ..	Mrs. Addison
Borrowdale ..	King's Road ..	Mr. G. Bartlett
Boteler House ..	The Park ..	
Bourneside ..	Hatherley Road ..	Lt.-Col. Theobald
Boyne House ..	Sandford Road ..	J. Brook-Smith
Bradley Villa ..	Hewlett's Road ..	W. Berry
Bramleigh ..	Bays Hill ..	Misses Clifford
Brampton ..	Hatherley Road ..	M. Pearce
Brampton House ..	Pittville ..	
Brandon House ..	Painswick Road ..	Mrs. F. Myers

<i>Name.</i>	<i>Situation.</i>	<i>Occupant.</i>
Brandon Villa	The Park	Major-Gen. Cox
Breckenbrough	Sydenham Road	Rev. A. Armitage
Bredon View	St. Mark's	Mr. O. Spear
Bretforton Villa	Moorend Park Road.	D. Mallory
Brierton House	Charlton Kings	Miss Curry
Brighton Lawn	Hale's Road	Mrs. Valpey French
Brockley Villa	Suffolk Road	Mr. Phillips
Brookbank	London Road	Mrs. Rowly Lloyd
Brooklyn	Alstone	Mr. J. Davis
Brooklyn Villas, 1	Leckhampton Road	T. Shacklock
Brooklyn Villas, 2	Leckhampton Road	Mr. E. Chidley
Brook Villa	Hatherley Road	Mr. Harris
Brookfield	St. Mark's	Capt. Lillycrap
Brookland Villa	College Road	Misses Goddard
Brooks Lodge	The Park	Major-Gen. Gordon
Broughton Lodge.	St. George's Road	Col. Dawson
Broughton Villa	St. Luke's	Mr. Grice
Broxted House	Sandford Terrace	Misses Shaw
Buckingham House	Wellington Street	Mr. C. L. Sweeting
Bunwell House	20, Suffolk Square	W. P. Barrett
Burghill	Charlton Kings	E. T. Brydges
Burghill Villa	St. Margaret's	Mr. J. Price
Burlington Lawn	Sydenham Road	
Burtonville	St. Mark's	Mr. D. Jones
Burwell Lodge	Tivoli	W. M. Cadle
Bysham Lawn	Berkeley Street	Mrs. & Miss Fowler
Calderwood	Montpellier Parade	Miss Betts
Cambray House	Cambray	<i>Junior Proprietary School</i>
Cambray Lodge	Bath Road	Mr. Boulton
Cambray Villa	27, Cambray	
Cambray Pavilion.	Bath Road	Mr. J. A. Wilson
Cambridge House.	Bays Hill	Mrs. N. Quicke
Camden House	Clarence Square	
Camden Lodge	Clarence Square	Rev Barry C. Browne

<i>Name.</i>	<i>Situation.</i>	<i>Occupant.</i>
Camden Villa	Clarence Square	
Carlisle Villa	Sydenham Road	
Carlton House	Bath Road	Mr. F. Palmer
Carlton Lawn	Carlton Street	A. W. Wheeler, M.R.A.M.
Carlton Lodge	Hewlett Road	Sydney Herbert
Carlton Villa	Hewlett Road	Miss Walwyn
Carswell	Bays Hill Lawn	Miss Middleton
Cathorpe House	The Reddings	Mrs. Pilling
Caynham	Lansdown Road	Lt.-Col. B. Calcott
Cedar Lodge	Keynsham Bank	Mr. James
Cedar Villa	Wellington Square	Mrs. Stanley Clarke
Chadnor Villa	Lansdown	Com. Webb, R.N.
Chalfont Lodge	The Park	Rev. W. H. Hutchinson
Chandos Cottage	Thirlestaine Road	J. C. Salter
Chandos Villa	Thirlestaine Road	E. W. Vyvyan
Chapel House	Portland Street	Rev. W. Lennox
Chargrove House	Shurdington Road	
Charlecote	Battledown	I. Donald McNeale
Charlton Lawn	Charlton Kings	W. Baring Bingham
Charlton Lodge	Charlton Kings	Mrs. Sandes
Charlton Park	Charlton Kings	St. J. L. Clowes
Cheethamville	Victoria Terrace	Mr. G. A. Sweeting
Cheddar Lodge	Hale's Road	W. M. Osborne
Cheltondale	College Road	Rev. J. C. Baxter
Cherbourg Villa	Priory Street	Mr. J. Townsend
Chester Villa	Painswick Road	Mrs. Moseley
Christ Church Lodge	Western Road	Rev. J. F. Fenn
Christowe	Sandford Road	Rev. T. C. Fry
Clanfield	Gloucester Road	Mr. Witchell
Clare House	2, Suffolk Square	C. B. Atherton
Clarefield	Evesham Road	Miss Birchall
Clare Villa	6, Lansdown Villas	Miss Ward
Clare Villa	Hale's Road	Madame Gonez
Claremont	Priory Street	Miss Swete
Claremont Cottage	26, Montpellier Ter...	Capt. Hurst

<i>Name.</i>	<i>Situation.</i>	<i>Occupant.</i>
Claremont Cottage	Winchcomb Street ..	Miss Marsden
Claremont Lodge ..	Montpellier Spa Bdgs.	H. Dawes
Claremont House ..	22, Montpellier Terrace	Misses Scrutton
Clarence House ..	Promenade ..	Capt. Amiel
Clarence Lodge ..	Clarence Square ..	Capt. Hailes
Clarence Par. House	Clarence Parade, <i>Charity Organization Society</i>	
Clarence Villa ..	Clarence Square ..	F. Adams, jun.
Clarence Villa ..	Gloucester Road ..	Mr. Dee
Cleeve The ..	Hewletts' Road ..	B. Binstead
Cleavelands, The ..	Prestbury ..	Capt. F. Paulet
Cleavelands, The ..	Marle Hill ..	Mrs. Tinson
Cleevemont ..	Marle Hill ..	Capt. E. Willis
Clevedon Villa ..	St. Marks ..	Mr. Derby
Cleveland House ..	Evesham Road ..	Dr. York
Cliff Cottage ..	Leckhampton ..	
Cliff Villa ..	Leckhampton ..	W. Gale
Clifton House ..	Bays Hill ..	
Clonbrock House ..	St. Margaret's ..	E. Russell
Cobourg House ..	Montpellier Parade ..	Mrs. Roch
Coddenham Lodge ..	St. Stephen's Road ..	F. D. Longe
Collina House ..	Evesham Road ..	Miss Chalmer
Columbia House ..	Winchcomb Street ..	Mr. Hawkins
Colville House ..	High Street ..	Miss Medens
Coney-Gree ..	Up-Hatherley ..	Rev. W. H. Gretton
Conway House ..	Charlton Kings ..	Capt. Leach, <i>R. N.</i>
Corinium ..	Gloucester Road ..	Mr. E. Parker
Cotmore Lodge ..	Oriel Place ..	Dr. Meikleham
Cotswold Lodge ..	Charlton Kings ..	Rev. W. H. Temple
Cotswold Lodge ..	Pittville Circus ..	E. Davis
Cotswold Villa ..	Pittville Circus Road	W. L. Bain
Cotteswold ..	Leckhampton Hill ..	J. Barnett
Cotteswold Grange	Pittville Circus ..	G. A. Cheeke
Cotteswold House	Thirlestaine Road ..	
Cottham House ..	Hale's Road ..	Mr. Steel
Courtrai House ..	4, Andover Place ..	{ Mrs. Hogg Miss Sandford

<i>Name.</i>	<i>Situation.</i>	<i>Occupant.</i>
Courtfield ..	Charlton Kings ..	— Chadwick
Coxhorne House ..	Charlton Kings ..	C. W. Lovesy
Cranham Lodge ..	King's Road ..	Mrs. Garde
Cranham Villa ..	King's Road ..	Mr. J. Page
Cranley Lodge ..	Wellington Square	James B. Winterbotham
Cyntaf House ..	Pittville Parade ..	
Darlington Villa ..	Leckhampton Road ..	<i>College Sanatorium</i>
De Cambronne ..	12, Pittville Lawn ..	{ Col. G. P. Cameron, C.B., K.C.T.S.
Dedham Lodge ..	Prestbury ..	Capt. Skelton
Delhi Villa ..	St. Mark's ..	Mr. Salisbury
Delmar Villa ..	11, Montpellier Terrace	Mrs. Simkin
Del Rey House ..	Moorend-Park Road ..	Capt. Field
Delta Cottage ..	St. Mark's ..	R. S. Bennett
Denmark Cottage ..	St. Mark's ..	Mr. Wellington
Denton Lodge ..	Oxford Street ..	H. Hewer
Deodar Villa ..	King's Road ..	Mrs. Strickland
Derby Cottage ..	Thirlestaine Road ..	Mrs. Hand
Dereham Cottage ..	Carlton Street ..	Mr. Edwards
Derwent Villa ..	Sydenham Road ..	T. H. Sanderson
Detmore ..	Charlton Kings ..	Mrs. Dobell
Devonshire House	Bath Road ..	J. J. Tattam
Dewerstone House	Thirlestaine Road ..	Rev. T. A. Southwood
Donourville ..	King's Road ..	Miss Scott
Dorset Villa ..	Pittville ..	Mrs. Whinyates
Dovedale ..	St. Luke's ..	Mr. Yeuell
Dover House ..	Wellington Square ..	R. H. G. Wilson
Douglas Lodge ..	Vittoria Walk ..	Mr. J. L. Butler
Douglas Villa ..	Bays Hill Lawn ..	Col. Aldworth
Dovedale House ..	St. Luke's ..	C. Newcomb
Drayton ..	Bays Hill ..	Mrs. Corbet
Dyffryn ..	Painswick Road ..	{ Mrs. Alderson Miss Taylor Mrs. E. Fox

<i>Name.</i>	<i>Situation.</i>	<i>Occupant.</i>
Eamont ..	Bays Hill ..	Mrs. Sevier
East Court ..	Charlton Kings ..	T. W. Potter
East Hayes ..	Pittville Circus ..	{ Mrs. M. A. Scott L. Scott
Easthide ..	All Saint's ..	W. Williams
Eastholme ..	Wellington Square ..	Miss Bennett
Easton Grey ..	The Park ..	Mrs. W. S. Birch
Eastside ..	St. Mark's ..	
Eckington House ..	Lansdown ..	Misses Chambers
Edendariff ..	Lansdown Road ..	J. S. Dixon
Eden Villas, 1 ..	Leckhampton Road ..	J. H. Brighthouse
Edgbaston House ..	Pittville ..	Mrs. Luscombe
Edmonstone House	North Place ..	Mrs. Scarth
Eglinton Villa ..	St. Mark's ..	
Eildon ..	Lansdown Road ..	Mrs. Binny Scott
Etchowe ..	Lansdown Road ..	Rev. E. Cornford
Eldersfield :	Hale's Road ..	J. S. Philipps
Eldon Cottage ..	Leckhampton Road ..	J. Uglow
Eldon Lawn ..	Hewlett Road ..	Mrs. Thomas
Eldon Lodge ..	Hewlett Road ..	Mr. Williams
Elim Lodge ..	King's Road ..	Mrs. H. Pinnell
Elkstone House ..	Bath Buildings ..	Dr. Hooper
Ellborough Cottage	Charlton Kings ..	Mr. J. Villar
Ellenborough House	Oriel Terrace ..	Miss C. P. White
Ellerslie ..	Pittville ..	Mrs. Bagnall
Ellesmere House ..	11, Cambray ..	Mrs. Clarke
Ellesmere Lodge ..	The Park ..	Mrs. Johnson
Ellingham House ..	Pittville ..	Mrs. Thomson
Elmfield ..	Bays Hill ..	Misses Procter
Elm Lodge ..	Lansdown Road ..	Rev. H. Griffiths
Elm Lodge ..	Prestbury ..	Col. G. H. Basevi
Elm House ..	Charlton Kings ..	Mrs. Phillips
Elm Villa ..	London Road ..	S. W. Lavicount
Elmhurst ..	5, Suffolk Lawn ..	J. Lea
Elms, The ..	The Park ..	J. Shapland

<i>Name.</i>	<i>Situation.</i>	<i>Occupant.</i>
Elmscourt	Pittville	Mrs. Rae
Eltham Lawn	Lansdown Road	W. H. Brodhurst
Elton Villa	Pittville	J. R. Taylor, <i>C.B.</i>
Endcliffe	Bays Hill	Mr. H. D. Martin
Enville Villa	St. Mark's	Miss Eagles
Erin Lodge	1, Lansdown Parade..	Mrs. H. Bond
Erlscote	St. George's Road ..	H. A. Wedgwood
Eslington House ..	Thirlestaine Road ..	Col. Stevenson
Esperienza	7, Lansdown Villas..	Capt. F. Drake
Essex Villa	Rodney Terrace	Mrs. Giles
Essex House	Rodney Terrace	A. D. G. Palmer, <i>Sol.</i>
Estville	Hewlett Street	Misses Rattray
Eton House	Wellington Street	R. J. Ricketts
Eton Villa	The Park	Surg.-Gen. N. Heffernan
Everleigh	Bays Hill	
Evesham House ..	Pittville	C. Lloyd Harford
Evesham Lawn ..	Evesham Road	T. Brown
Evesham Lodge ..	Prestbury Road	W. H. Mellersh, <i>Solr.</i>
Exeter Cottage ..	Grosvenor Street	Mr. J. Clarke
Exeter Lawn ..	Grosvenor Street	Mrs. Hill
Exeter Villa	King's Road	G. M. Thornton
Exmouth Cottage..	Hewlett's Street	Mr. Grimes
Exmouth House ..	Hewlett's Street	
Fairfield	St. Mark's	Mr. Lawson
Fairfield House ..	Leckhampton Road ..	Mr. Ward
Fairclme	Montpellier Drives ..	D. W. Wilkins
Fairlight	Hatherley Place	Miss Shittler
Fairmount	St. Mark's	Mr. Kirk
Farnley Lodge	Vittoria Walk	
Fauconberg House	Bays Hill	Miss Caines
Fauconberg Villa ..	Bays Hill	Mrs. Wakefield
		Mrs. Kennedy
Fawley Lodge	Lansdown Road	W. Robinson
		H. Morris

<i>Name.</i>	<i>Situation.</i>	<i>Occupant.</i>
Felling Villa ..	Lansdown Terrace ..	G. F. Swettenham
Fern Clyffe ..	Battledown ..	J. Withington
Fernbank, 1 ..	Pittville Circus Road	Miss Howison
Fernbank, 2 ..	Pittville Circus Road	Mrs. Clift
Fern Lawn ..	Pittville ..	E. Pilgrim
Fern Villa ..	St. Anne's Road ..	Mrs. Hamer
Fern Villa ..	Malvern Road ..	Mr. W. G. Fern
Fernlea ..	St. Luke's ..	Mr. Tilley
Fernleigh ..	Lansdown Road ..	Miss Crooke
Ferns, The ..	Tivoli ..	Mrs. Col. Watson
Ferns, The ..	St. Mark's ..	M. Shepherd
Field Lodge ..	Sandford Field ..	
Filey Lawn ..	Sydenham Road ..	Mrs. W. F. Dick
Fintray Villa ..	College Road ..	Herr Von Heidermann
Firs The ..	Charlton Kings ..	J. T. Tyers
Flamborough Lawn	Sydenham Road ..	Mrs. Carmichael
Fleurville ..	Park Place ..	Col. T. P. Smith
Florence Villa ..	The Park ..	G. C. Pimbury
Florence Lawn ..	Hale's Road ..	Mr. Downing
Foley Cottage ..	27, Montpelier Terrace	Mrs. Tristram Piers
Framlingham Lodge	St. Mark's ..	Mr. W. H. Williams
Frankfort Lodge ..	Hewlett Street ..	Miss Ollivant
Fromefield ..	St. George's Road ..	Mr. H. Wigley
Fullwood ..	The Park ..	A. Littledale
Fullwood House ..	The Park ..	Major-Gen. Martin
Gapton House ..	Portland Street ..	Mr. R. K. Turner
Garth-Garmon ..	1, Bath Villas ..	Rev. T. W. Lewis
Georgiana House ..	Bath Road ..	Mr. Dredge
German Villa ..	Leckhampton Road ..	
Gladstone Villa ..	Leckhampton Road ..	Mr. C. Norman
Glenarbus Lodge ..	The Park ..	Mrs. Hamilton
Glencairn, ..	Lansdown Road ..	T. Hunt
Glendale ..	King's Road ..	Mrs. Davis

<i>Name.</i>	<i>Situation.</i>	<i>Occupant.</i>
Glendale House ..	46, Montpellier Terrace	{ Mrs. Carlyle Miss Postan
Glendowran House	London Road ..	C. Wilson
Glenfalls ..	Charlton Kings ..	Mrs. McGregor
Glenfall Lawn ..	Pittville Circus ..	C. E. F. Nash
Glengyle ..	London Road ..	Rev. R. Pargiter
Glenfall Lodge ..	Pittville Circus ..	H. Maltby
Glengar ..	21, Royal Parade ..	{ Mrs. Brady Miss Pearson
Glenlee ..	Bays Hill ..	Rev. C. E. L. Austin
Glenmore ..	The Park ..	Capt. Smith Barry
Glenmore Lodge ..	Wellington Square ..	R. T. Buckle
Glenrise ..	Battledown ..	R. Searle
Glentworth ..	Hatherley Road ..	Gen. Williams
Glenure House ..	Charlton Kings ..	C. C. Baillie
Glenvale ..	Hewlett Road ..	Mr. D. Broom
Glenville ..	Hewlett Road ..	Miss Hawkey
Gloucester Lodge ..	Promenade ..	T. Herbert
Glyngarth ..	Douro Road ..	Misses Sanderson
Godfrey House ..	Hatherley Road ..	Dr. G. Pearse
Gordon Cottage ..	North Place ..	W. H. Gwinnett
Grafton Lawn ..	The Park ..	{ Mrs. Waterhouse Mrs. Taylor
Grange, The ..	Christ Church ..	E. H. Gillilan
Grange, The ..	Charlton Kings ..	Rev. J. Daubeney
Grange, The ..	Marle Hill ..	J. Rushton
Grange, The ..	Battledown ..	Col. Harden
Gransden ..	Bays Hill Lawn ..	C. Dealtry
Granleys, The ..	St. Mark's ..	E. L. Griffiths, <i>Solr.</i>
Greenfields ..	The Park ..	Mrs. S. Evans
Greenway The ..	Shurdington ..	
Gresford Lodge ..	Hale's Road ..	Mr. Hack
Gresham House ..	St. George's Road ..	Mrs. Longfield
Gresham Villa ..	St. George's Road ..	Mrs. Hosking
Greville House ..	Grafton Road ..	Miss E. Parry

<i>Name.</i>	<i>Situation.</i>	<i>Occupant.</i>
Greville Villa ..	Grafton Road ..	
Greystones ..	Sydenham Road ..	Misses Bland
Grosvenor House ..	Grosvenor Place, South	Mr. Organ
Grotto, The ..	Leckhampton ..	Rev. C. Hawkins
Grovefield Cottage	Gloucester Road ..	Mr. Cossens
Grove House ..	Montpellier Grove ..	H. C. Baker
Grove Villa ..	The Park ..	Mrs. Cookson
Grove, The ..	Christ Church ..	T. Birch
Gwernant ..	Pittville Circus ..	Mr. A. Jack
Gwynfa ..	Moor End Road ..	G. W. Toogood
Hadley House ..	Bays Hill ..	C. B. Ker, <i>M.D.</i>
Haldon House ..	Painswick Lawn ..	C. P. Haward
Hallbeath ..	King's Road ..	Rev. J. Lindsay
Hall, The ..	Montpellier Parade ..	Misses Price
Halsey House ..	Pittville ..	Dr. Cullen
Ham House ..	Charlton Kings ..	Rev. F. Neville
Hambrook Villa ..	Charlton Kings ..	Capt. J. Rochfort
Hamilton House ..	Charlton Kings ..	W. Crundall
Hampton Villa ..	St. Mark's ..	Miss Baldwin
Handsworth Lodge	The Park ..	Misses Whatcley
Harborne ..	Sydenham Road ..	E. L. Thomas
Harcourt Lodge ..	Tivoli ..	Mrs. Hopkins
Harley House ..	29, Cambray ..	Mr. Barnfield
Harley Lodge ..	Tivoli ..	Mr. H. Davies
Harthill ..	Gloucester Road ..	Mr. J. Pike
Hartley House ..	Albion Street ..	Mr. McCarthy
Hartwell ..	King's Road ..	R. Hemming
Harwood House ..	Wellington Square ..	Miss Watson
Hatherley (Little)..	Hatherley Place ..	Mrs. Bird
Hatherley Brake ..	Hatherley Road ..	Mrs. Hyde Clarke
Hatherley Court ..	Lansdown Road ..	C. C. Prance
Hatherley Hall ..	Hatherley Road ..	J. Brewster
Hatherley House ..	Hatherley ..	T. Pickernell
Hatherley Lawn ..	Lansdown Road ..	H. J. Willmott

<i>Name.</i>	<i>Situation.</i>	<i>Occupant.</i>
Hatherley Villa ..	Hatherley Place ..	Misses Henry
Havelock House ..	Bath Road ..	Dr. C. Edwards
Haydon Knoll ..	Staverton ..	
Haydon Court ..	Gloucester Road ..	Lady Nicholson
Hayes Lodge ..	Sydenham Road ..	Miss Williams
Hazel Lea ..	Lansdown Road ..	J. A. Higgins Major W. A. Hill
Hazelwell ..	College Road ..	Rev. P. H. Smith
Hearne, The ..	Charlton Kings ..	Major-Gen. Norman, C.B.
Heath Lodge ..	Pittville Circus ..	Rev. M. A. Smelt
Heathercroft ..	St. Luke's ..	W. Slater
Heathfield Lodge ..	Pittville Lawn ..	Miss Morgan
Heightley ..	King's Road ..	Mr. Veare
Herbertsville ..	Bath Road ..	Mr. E. Alder
Herbert Lodge ..	Tivoli ..	Mrs Klugh
Hermitage, The ..	St. Mark's ..	E. H. S. Hudson
Hetton Lawn ..	Charlton Kings ..	Misses Liddell
Hewletts ..	Agg's Hill ..	Col. W. Agg
Hewlett House ..	Hewlett Street ..	Mr. G. B. Williams
Hillsborough ..	Sydenham Road ..	Mr. Voile
Hillsborough Lawn ..	King's Road ..	Mrs. Stubbs
Hill Court ..	Pittville ..	H. A. James
Hill House ..	Leckhampton ..	G. B. Witts
Hillfield ..	St. Mark's ..	Rev. G. P. Griffiths
Hillside ..	Hatherley Road ..	Dep.-Sur.-Gen. Armstrong
Hirnant Cottage ..	Prestbury ..	Miss Macdonald
Holland House ..	Lansdown Road ..	J. McLachlan
Holmdale ..	Pittville Circus ..	Mrs. Littlewood
Holmdale ..	Sydenham Road S. ..	M.-Gen. Thomson, R. E.
Holmesdale ..	Lansdown Road ..	H. Butt
Homeview ..	Painswick Road ..	Mrs. Sheppard
Hope Villa ..	St. Mark's ..	Mr. Lambourn
Horton House ..	Painswick Road ..	B. Singleton
Horton House ..	London Road ..	Mrs. Sale
Horton Villa ..	St. Mark's ..	Mr. Westley

<i>Name.</i>	<i>Situation.</i>	<i>Occupant.</i>
Horwood Lodge ..	Swindon Road ..	Mr. Dufour
Huntley Lodge ..	Montpellier Grove ..	Dr. H. E. Dixey
Huntley Villa ..	Montpellier Villas ..	Mrs. Garstin
Ireton House ..	The Park ..	Capt. H. B. Kelley
Italian Villa ..	Leckhampton Road ..	F. Stevenson
Ivy Lodge ..	3, Tivoli Villas ..	Col. A. Johnson
Jersey Cottage ..	Hewlett's Road ..	Mr. Bloodworth
Jersey Lodge ..	Hewlett's Road ..	
Jersey Villa ..	Hewlett's Road ..	E. C. Howard
Jireh Villa ..	Leckhampton Road ..	Mrs. Nicholson
Jullien Villa ..	St. George's Road ..	Mr. Bloodworth
Karenza ..	Bath Road ..	H. Godfrey
Kemerton Lodge ..	Tivoli ..	Mrs. Parkinson
Kenilworth House..	Pittville ..	F. Day
Kensington House..	12, Suffolk Square ..	A. S. Davis
Kensington Villa ..	St. George's Road ..	Mr. Green
Keynsham Lodge ..	High St., London Rd.	Capt. Lascelles
Keynsham Lawn ..	London Road ..	Mrs. Lafont
Keynsham Villa ..	High St., London Rd.	G. W. Sadler
Keynshambury ..	High St., London Rd.	Mr. Butcher
Keynshambury House	High St., London Rd.	Rev. J. H. Cardew A. G. Cardew, <i>Surg.</i>
Kilglass ..	3, Oxford Street ..	Miss Nevins
Kingscote Villa ..	Grosvenor Place ..	Mr. Rodd
Kingston Villa ..	St. George's Road ..	Mr. J. James
Kinsham Villa ..	St. Mark's ..	Mrs. Wells
Knapp House ..	The Knapp ..	Mr. Willett
Knapp, The ..	Charlton Kings ..	F. Newbould
Knoll, The ..	Charlton Kings ..	S. H. Gael
Knowle Lodge ..	Sydenham Road ..	Miss Brett Mrs. Mark
Lake House ..	Thirlestaine Road ..	G. Nevile Wyatt
Lanesborough Lodge	College Lawn ..	

<i>Name.</i>	<i>Situation.</i>	<i>Occupant.</i>
Lanesfield ..	Lansdown Road ..	J. Fort
Langholme ..	Hatherley Road ..	Col. Mesham
Langmore Villa ..	Leckhampton Road ..	Mrs. Yarnton
Langton House ..	Bath Road ..	Mrs. Skelton
Langton House ..	Charlton Kings ..	C. C. Higgs
Langton Villa ..	Charlton Kings ..	Colonel Ryan
Lansdown Court E.	Lansdown Terrace ..	G. Byng Morris
Lansdown Court W.	Lansdown Terrace ..	R. Rawlinson
Lansdown Hall ..	Lansdown Road ..	
Lansdown House ..	Lansdown ..	Major O. D. Stokes
Lansdown Lodge ..	Lansdown Road ..	H. B. Wright
Lansdown Villa ..	Gloucester Road ..	Mr. Sims
Laurel Lodge ..	Wellington Square ..	Mrs Catterall
Laurels, The ..	Hatherley Place ..	{ Mrs. W. Pagan Miss Lonsdale
Laurien Villa ..	St. Mark's ..	Mr. Sowerby
Lauriston House ..	Bays Hill ..	Major Colledge
Laurienville ..	Gloucester Road ..	Mrs. Robertson
Lawn, The ..	35, Park Place ..	Mrs. Marshall
Lawn, The ..	St. James's Square ..	C. F. Gale
Laxton Villa ..	Lansdown Road ..	Mrs. Forsyth Grant
Leasowe, The ..	Battledown ..	Mr. G. E. Hewett
Leckhampton Hall	Shurdington Road ..	Lt.-Col. Benwell
Leckhampton Court	Leckhampton ..	J. Hargreaves
Leconfield ..	College Road ..	{ W. R. Porcher Misses Parkin
Leslie Lodge ..	Tivoli Villas ..	Mrs. Handley
Leeson Villa ..	College Lawn ..	Col. F. J. Hutchison
Lewisland ..	Bath Road ..	F. Stroud, <i>Solicitor</i>
Lewisville ..	St. Mark's ..	Mrs. Robinson
Leycester Lodge ..	Hale's Road ..	Mr. P. Ewens
Lillybrook House..	Charlton Kings ..	Mrs. J. C. Gwynne
Linden House ..	College Lawn	Major-Gen. McCallum
Linden Villa ..	Carlton Street ..	Mr. W. H. Horsley
Linden Villas, 1,..	Leckhampton Road ..	W. Neale Bubb

<i>Name.</i>	<i>Situation.</i>	<i>Occupant.</i>
Linden Villas 2, ..	Leckhampton Road ..	Mrs. B. Webster
Lindholme ..	The Park ..	J. Burstall
Lindley ..	College Road ..	J. A. Hopkins
Link Lodge ..	Prestbury Road ..	
Lisle House ..	44, Wellington Sq. ..	Mrs. Donald
Lisnore Villa ..	Tivoli ..	Mrs. E. James
Lisnore House ..	Bath Road ..	{ Mrs. Ward Mrs. B. Ogle
Little Hatherley ..	Hatherley Place ..	Mrs. Bird
Livorno Lodge ..	St. Margarets ..	J. Stevenson
Llanfair ..	Prestbury Road ..	Mrs. Griffith
Llanvair Lodge ..	Hewlett's Road ..	Mr. Waring
Lodge, The ..	St. Luke's Road ..	Misses Summers
Loudoun ..	Painswick Road ..	Mrs. G. Campbell
Longford House ..	The Park ..	Mrs. K. Baker
Loughton Villa ..	St. George's Road ..	Miss Maynard
Lonsdale House ..	Bath Road ..	Mrs. Coates
Loretto ..	Montpellier Drives ..	Mrs. Cooke
Lorraine House ..	3, Wellington Street..	Mrs O'Connor
Lorraine Villa ..	Pittville Crescent ..	S. Demainbray
Loraine Villa ..	Gloucester Road ..	Mr. Showerby
Lothian Villa ..	Pittville ..	W. C. Bernard
Lucknow Villa ..	Gloucester Road ..	Mrs. Marden
Luddenham ..	Pittville Circus ..	M.-Gen. Blaxland
Lydney Lodge ..	Lansdown ..	R. Davidson
Lyn Court ..	The Park ..	Miss Underhill
Lyndale House ..	Moorend Road ..	T. Kyrke Penson
Lyndon Lodge ..	Tivoli Villas ..	
Lynn Villa ..	Hale's Road ..	Mrs. Cook
Lypiatt Villa ..	Suffolk Road ..	Mrs. Clay
Lypiatt Lodge ..	2, Suffolk Lawn ..	Dr. D. Thorp
Lypiatts, The ..	Lansdown Road ..	Capt. Tickell, <i>R.N.</i>
Maisonette ..	Evesham Road ..	J. Alder
Malcolm Ghur ..	Bath Road ..	A. E. Dyer <i>Mus.D.</i>

<i>Name.</i>	<i>Situation.</i>	<i>Occupant.</i>
Malden Court	Pittville	Mrs. Champion T. L. Champion
Malvern Hill House	Pittville	Lt.-Col. Hawkins
Malvern Lawn	Lansdown Terrace	Lt.-Col. J. Young,
Malvern Lodge	Lansdown Terrace	Mrs. Eden
Malvern View	Gloucester Road	Mr. Biggen
Malvern Villa	Malvern Road	Mrs. Williams
Manse The	8, North Place	Rev. J. More
Marchmount	Bays Hill	W. Middlemass
Marlborough House	49, Montpellier Terrace	Mr. Gilmore
Marlborough House	Winchcomb Street	T. W. Montagnon
Marlborough Lawn	Sydenham Road	Mr. Hewett
Marsden Villa	St. Mark's	B. Christian
Marston Lodge	Pittville	Miss Anderson
Marston Villa	Bays Hill	Mrs. Brayne
Martinville	Moor End Road	Mrs. Maynard
Maryville	Bays Hill	Mr. H. J. Beach
Maryville	Tivoli	Misses Pringle
Mayfield	Lansdown Place	Miss Dixon Mrs. A. Howard
Mayville	Battledown	Mr. H. Gilling
Mayville	St. James's Square	Mr. E. Broom
Melcombe House	Pittville Crescent	Col. Dillon
Meldon Lodge	College Road	T. Prendergast
Melrose Villa	The Park	Mrs. Parsons
Mersea House	Bath Buildings	Miss Ritchie
Mersham Villa	St. Mark's	T. Welch
Merton Villa	Leckhampton Road	Mr. H. Villar
Midland Villa	Queen's Road	A. B. Rye, <i>F.R.C.S.</i>
Milton Villas, 2	Leckhampton Road	Miss Wheeler
Mona House	London Road	C. A. Walters, <i>Surg.</i>
Montagu Villa	Pittville	Dr. Crofton
Montague Lodge	22, Cambray	Mrs. Woodward
Montpellier House	Bath Road	Mrs. Hamilton
Montpellier Lawn.	Bath Road	Dr. Inglis

<i>Name.</i>	<i>Situation.</i>	<i>Occupant.</i>
MontpellierLodge..	Montpellier Drives ..	Rev. H. Kynaston
Montague House ..	Cambray ..	Mr. Weaver
Montrose ..	Battledown ..	Mr. Thorn
Moorend Grove Villa, 2	Moorend ..	Capt. Bridge
Moorend Grove Villa, 3	Moorend ..	W. Griffin
Moorend ..	Charlton Kings ..	W.B.CregoeColmore
Moors Farm ..	Tewkesbury Road ..	Mr. Smith
Moreton House ..	14, Oxford Place ..	Dr. Dangerfield
Morland Villa ..	Leckhampton Road ..	Mr. J. Smith
Morley ..	King's Road ..	Mrs. Watson
Morningside ..	Prestbury ..	W. E. East
Mornington Villa..	Leckhampton Road ..	C. WinchcoteAylmer
Mornington Cottage	Moorend Road ..	Mr. H. Beard
Mosquito Ghur ..	Bath Road ..	Mr. George
Mostyn Villa ..	Hale's Road ..	
Moultondale ..	Pittville Circus Road..	H. W. Clarke
Mural Cottage ..	Vittoria Walk ..	Miss Vaughan
Murvagh ..	Sandford Road ..	Mrs. Stock
Myrtle Villa ..	Tivoli ..	L. J. Macdonald
Napier House ..	Pittville ..	Mrs. Gen. Colby
Nash Cottage ..	North Place ..	Miss Hichens
Nashvile ..	Hale's Road ..	Mrs. Taylor
Nelson House ..	Montpellier Spa Bdgs.	F. Ticehurst
Netherleigh ..	Lansdown Place ..	Surg.-Gen. Grant
New Court ..	Lansdown Place ..	W. H. Hall
Newick House ..	Bath Road ..	Rev. J. Mugliston
North Devon Lodge	6, Sandford Place ..	R. Prowde Smith
North House ..	North Place ..	Mr. J. G. Villar
Normandie House	7, Cambray ..	Madame Gaultier
Northam House ..	Brandon Terrace ..	Mr. Wilkins
Northfield House ..	North Place ..	Mr. Potter
Northland Cottage	North Place ..	P. Bevan, <i>Surgeon</i>
Northlands, The ..	Pittville Circus ..	W. Simms Bull
NorthumberlandLodge	Tivoli ..	C. Pooley

<i>Name.</i>	<i>Situation.</i>	<i>Occupant.</i>
Northwick Villa ..	Bath Road ..	C. Tillard
Northwold ..	Queen's Road ..	
Norton House ..	Lower Alstone ..	Mr. G. Payne
Norton Villa ..	St. Mark's ..	Mr. Thornton
Norwood Cottage	Suffolk Road ..	{ Mrs. Douglas J. Croker
Norwood House ..	Great Norwood Street	Mrs. Leach
Norwood Villa ..	Leckhampton Road ..	Mrs. Vobes
Notgrove Villa ..	Sydenham Road ..	
Novar Lodge ..	Pittville ..	J. Summers
Nubie House ..	Hatherley Place ..	E. Meyricke
Oak Cottage ..	St. Mark's ..	Miss Taylor
Oakfield ..	The Park ..	J. Gale
Oakhurst ..	Bays Hill ..	G. Lynch-Staunton
Oaklands, The ..	Charlton Kings ..	E. Hartland
Oaklands, The ..	Prestbury Road ..	Mr. R. Chapman
Oakleigh ..	Lansdown Road ..	W. Birkett
Oakley ..	The Park ..	J. L. Anley
Oaks, The ..	St. Mark's ..	Mr. Lance
Oakland Villa ..	St. Mark's ..	Mrs. Cook
Omeo Lodge ..	College Road ..	Miss Christie
Oram Lodge ..	Hale's Road ..	Miss Relton
Orchards, The ..	Charlton Kings ..	Capt. M. Read
Oriel Lodge ..	Bath Road ..	C. J. Newton, <i>Surg.</i>
Osmond Villa ..	Leckhampton Road ..	Mr. C. F. Mills
Osborne House ..	Lansdown Road ..	Miss Podmore
Osborne Lodge ..	The Park ..	Mrs. Seymour
Otley House ..	Bath Place ..	W. L. Ferguson
Overdale ..	St. Mark's ..	Mr. G. Workman
Overton House ..	St. George's Road ..	Capt. E. Thompson
Oxford House ..	Bath Road ..	{ Madlle. Tiessett Misses Luscombe
Painswick Lawn House	Painswick Lawn ..	Mrs. Abbott
Painswick Lodge ..	Shurdington Road ..	R. Mallory

<i>Name.</i>	<i>Situation.</i>	<i>Occupant.</i>
Paisley ..	Bath Road ..	Rev. R. C. S. Whitting
Palsgrave Lodge ..	Hewlett Road ..	Mrs. Lyne
Park House ..	Thirlestaine Road ..	{ Mrs. Pruen G. Pruen
Park Lawn ..	The Park ..	Mrs. Batchelor
Park Lodge ..	Andover Terrace ..	Mrs. Hill
Park Villa ..	Park Place ..	Mrs. E. Macready
Parkfield Lawn ..	The Park ..	Major W. Allen
Parkgate ..	The Park ..	Mrs. Foy
Parsonage, The ..	Charlton Kings ..	Mr. T. Henwood
Pemberton House..	Portland Street ..	Rev. H. Levin
Pemberton Villa ..	St. Luke's ..	Mr. G. Woodward
Pembridge House..	The Park ..	T. A. Vigne
Pembroke Lodge ..	Bays Hill ..	C. Pidcock
Pendine Lodge ..	Hewlett's Road ..	W. Williams
Penleigh ..	Priory Street ..	Mrs. Harrison
Penrhyn Lodge ..	9, Bays Hill Villas ..	R. Griffith
Penrith House ..	St. James's Square ..	Mr. Marshall
Percy House ..	Pittville ..	H. S. Bunbury
Pery Lodge ..	St. George's Road ..	E. H. Thompson
Petherton Villa ..	Sydenham Road ..	Mr. Marment
Phayrecot ..	Pittville Circus ..	Miss Chamberlain
Phoenix Lodge ..	Montpellier Drives ..	J. P. Knight
Pierreville ..	Bays Hill ..	Misses Sayer
Pine Cottage ..	Winchcomb Street ..	T. Drinkwater
Pine Villa ..	The Park ..	Mrs. Grimshaw
Pinehurst ..	St. Mark's ..	Mr. W. C. Channon
Plnes, The ..	Tivoli ..	W. Hume Rothery
Pittville Cottage ..	Pittville ..	Mr. King
Pittville Court ..	Pittville ..	Mrs. Cufflin
Pittville Hall ..	Pittville Circus ..	
Pittville House ..	Pittville ..	Mrs. Feeney
Pittville Lawn Villa	Pittville ..	Mrs. Brown
Pittville Mansion ..	Pittville ..	Mrs. Pocock
Plas Newrydd ..	Painswick Road ..	Miss Allen

<i>Name.</i>	<i>Situation.</i>	<i>Occupant.</i>
Polefield ..	Lansdown Road	Mrs. Gardner Sir Dick Cunyngham, Bt.
Pomfret House ..	Winchcomb Street ..	
Porchester Lodge ..	Leckhampton Road ..	W. Tasker
Portland House ..	Albion Street ..	T. Smith, <i>M.D.</i>
Portmore Lodge ..	Bays Hill ..	Maj.-Gen. Mackenzie
Porturet House ..	Charlton Kings ..	
Powisland Villa ..	Tivoli ..	Rev. G. W. Chamberlain
Prestbury Cottage ..	Prestbury Road ..	Mrs. Harrison
Prestbury Lodge ..	Prestbury ..	Major-Gen. Kerr
Prestbury Mansion	Prestbury ..	
Prestbury Park ..	Evesham Road ..	W. Baring Bingham
Prestbury Villa ..	Pittville Circus Road	Mr. R. Davis
Prestwich Lodge ..	Pittville Circus ..	W. Gardner
Priory, The ..	High Street ..	G. Pardoe
Priory Cottage ..	Hewlett Street ..	Mrs. Hill
Priory Court ..	London Road ..	Mr. Goodwin
Priory House ..	High Street ..	Mrs. Bush
Priory Lawn ..	High Street ..	Mr. F. W. Taylor
Priory Lodge ..	High Street ..	Mrs. Shaw
Promenade House ..	Crescent Terrace ..	Mr. Gilling
Pulteney Villa ..	Winchcomb Street ..	T. J. Cottle, <i>Surg.</i>
Queen's-Holme ..	Pittville Circus ..	Mrs. Block
Radnor Villa ..	Tivoli ..	Major R. Atkins
Rainow ..	Bays Hill ..	Mrs. Litton
Ravenscote Lawn ..	London Road ..	H. R. Wilson
Ravenscote Lodge ..	London Road ..	W. Selkirk
Ravensworth ..	Thirlestaine Road ..	Mrs. Tickell
Raymond House ..	Oxford Place ..	Miss Bland
Rectory, The ..	Bays Hill ..	Rev. Canon Bell, <i>D.D.</i>
Redesdale House ..	The Park ..	Mrs. Noyes
Redland Lodge ..	King's Road ..	Mr. E. Fisher
Regent Villa ..	Ormond Terrace ..	Mr. G. Leacey

<i>Name.</i>	<i>Situation.</i>	<i>Occupant.</i>
Rhodeville ..	Shurdington Road ..	J. B. G. Ferryman
Rockville ..	Victoria Terrace ..	Mr. Perreau
Richmond Cottage	St. Luke's ..	Mr. Cooper
Richmond Villa ..	Painswick Road ..	
Ridley House ..	Clarence Street ..	{ Young Women's Christian Association
Rivershill ..	St. George's Road ..	J. Forrest
Rockview ..	Gloucester Road ..	Mrs. Stucke
Rockville ..	Vittoria Walk ..	J. M. Clarke, <i>Solicitor</i>
Roden House ..	Pittville ..	Mrs. Schreiber
Roderic House ..	Suffolk Square ..	
Rodney House ..	Rodney Terrace ..	{ Mrs. Thirkell Mr. Power
Rodney Lodge ..	Rodney Terrace ..	Mr. C. R. Pottinger
Rose Cottage ..	Leckhampton Road ..	Mrs. Riddle
Rose Hill ..	Cleeve Road ..	J. Hutchinson
Rose Villas, 1 ..	Leckhampton Road ..	Dr. Howard
Rosebank ..	St. Mark's ..	Mr. Hammond
Rosedale ..	Gloucester Road ..	Mr. Evans
Rosedale ..	Charlton Kings ..	Mr. Hopwood
Roseg Villa ..	Moorend Park Road ..	A. Grant
Rosehaugh Villa ..	Pittville Circus ..	Capt. A. H. Sumner
Roseville ..	College Road ..	Mrs. M. A. Archibald
Roseville ..	Hewlett's Road ..	Mr. Platt
Roseville Lawn ..	St. George's Road ..	Mr. Beard
Rosewood Villa ..	St. Mark's ..	Mr. Mumford
Ross House ..	45, Clarence Square ..	Col. J. P. Harrison
Rossmond Lawn ..	King's Road ..	Mrs. Carmichael
Rostrevor House ..	Cambray ..	J. Russell
Rothsay House ..	Pittville ..	Mrs. P. Morris
Roundhay Villa ..	Leckhampton Road ..	Miss Thurwan
Rowanleigh ..	Wellington Square ..	{ Mrs. Kerr Mrs. Berrington
Rowans, The ..	Shurdington Road ..	Major Bertie Roberts
Rowanfield House	Gloucester Road ..	Mrs. Long

<i>Name.</i>	<i>Situation.</i>	<i>Occupant.</i>
Royal House ..	Montpellier Street ..	Mr. W. J. Suter
Royal Well Villa ..	Bays Hill ..	Mr. Woodman
Royston House ..	2, Montpellier Terrace	J. O. Smith
Ryecot Villa ..	St. Luke's ..	Mr. Knight
Ryeworth House ..	London Road ..	Col. Burton
Salford House ..	Prestbury ..	E. Dunn
Salem House ..	Clarence Parade ..	Mr. Francis
Sandfield House ..	Leckhampton Road ..	Mr. W. Norton
Sandford House ..	Old Bath Road ..	Mrs. Hamley
Sandown Lawn ..	Pittville Crescent ..	H. O. Newbrey
Sandford Lodge ..	Thirlestaine Road ..	G. M. Jackson
Sandford Villa ..	College Road ..	Mrs. Sawyer
Scarborough Lawn	Sydenham Road ..	Mrs. Clay
Segrave House ..	Pittville ..	Gen. Sir G. Green
Segrave House ..	The Park ..	Capt. Maguire
Segrave Lodge ..	The Park ..	
Selkirk House ..	Pittville ..	Mrs. F. H. Lloyd
Selkirk Lawn ..	Pittville Circus ..	Dr. Chester
Selsley Lawn ..	Hale's Road ..	Mr. McLansborough
Sharon Villa ..	Sandford Road ..	Mr. Gorton
Shelburn Hall ..	Lansdown Road ..	Col. Cadle
Shelburne House ..	Lansdown Road ..	
Sherborne Lodge ..	Promenade ..	Dr. Philson
Sherborne Villa ..	Sherborne Place ..	Mr. H. Matthews
Shirley House ..	Pittville Circus Road	Major-Gen. Annesley
Shrubbery Cottage	North Place ..	Mrs. Graham Campbell
Sidney Lodge ..	Christ Church ..	F. Wintour
Sinclair Villa ..	Pittville ..	J. P. Bell
Sinton Lawn ..	Up Hatherley ..	Mrs. Freebody
Siröncha ..	The Reddings ..	{ Major-Gen. Hailes Miss Hailes
Sirsa House ..	London Road ..	Gen. Burge
Somerset Cottage..	Manchester Walk ..	W. Jessop, <i>Solicitor</i>
Somerset Villas, 1	Leckhampton Road ..	Mrs. Allen

<i>Name.</i>	<i>Situation.</i>	<i>Occupant.</i>
Somerset Villas, 2	Leckhampton Road ..	Mr. J. Eldridge
Somerville ..	St. Mark's ..	Mr. Powell
South Cleeve House	Pittville ..	J. B. Winterbotham
South Court ..	Leckhampton Road .	Mrs. Shirer
Southam Delabere..	Southam ..	Misses Sergison
Southam House ..	St. Philip's ..	Mr. Teague
South Lawn ..	St. Mark's ..	{ Mrs. Dicken Miss Bates
South Park ..	Hatherley ..	A. Mather
Southam Villa ..	Prestbury Road ..	Mr. Tyrer
Southampton Villa	High Street ..	Mrs. Atkins
Southend House ..	Prestbury Road ..	Amos Slead
Southern House ..	Pittville Crescent ..	Mrs. Bradish
Southfield Cottage .	Leckhampton Road ..	
Southfield House ..	Leckhampton Road ..	{ H. Calver, <i>Surg.</i> Misses Calver
Southfield ..	St. Mark's ..	Mrs. Grafton
Southlawn Villa ..	The Park ..	Mr. Balcombe
Southwood Lodge..	Prestbury Road ..	Mrs. Ping
Spring Lodge ..	Prestbury Road ..	Miss Dynham
Springbank ..	St. Mark's ..	Mrs. Stephenson
Springfield ..	Charlton Kings ..	Miss Abercrombie
Springfield Lawn ..	The Park ..	Mrs. Thompson
Springfield Lodge..	Prestbury Road ..	J. Lane
St. Alban's House..	Wellington Street ..	Miss Galway
St. Alban's Lodge..	Hewlett's Road ..	Rev. W. Price
St. Anne's ..	Nr. St. John's Church	Mrs. Rolles
St. Arvan's ..	Cleeve Road ..	Rev. W. H. Wright
St. Clair ..	The Park ..	Rev. A. Hall
St. Cloud ..	Leckhampton Road ..	Misses Ricketts
St. Edmund's ..	Tivoli ..	Mrs. Oman
St. Edwards's Villa	King's Road ..	Mr. James
St. George's Villa..	Bays Hill ..	G. Schneider
St. Gregory's Priory ..	{ Manchester Street ..	{ Rev. R. A. Wilkinson A. M. Wilson Rev. H. S. Sutton

<i>Name.</i>	<i>Situation.</i>	<i>Occupant.</i>
St. James's Cottage	St. James's Square ..	} Miss Blunt Miss Williams
St. James's Lodge	Suffolk Parade ..	
St. James's Villa ..	Painswick Road ..	Rev. S. Chester
St. James's Villa ..	St. James's Square ..	Mr. E. Lawrence
St. John's House..	Hewlett Street ..	Miss Ashwin
St. John's Lodge ..	Hewlett Street ..	
St. John's Lodge ..	Tivoli ..	Lady Sturt
St. Julias ..	St. Margaret's ..	Dr. Bolton
St. Kilda's Villa ..	Painswick Road ..	
St. Leonard's ..	Cleeve Road ..	Gen. Thackwell, C.B.
St. Luke's Lodge ..	St. Luke's ..	Rev. W. C. Aston
St. Margaret's ..	North Place ..	T. Gray
St. Mark's Lodge ..	St. Mark's ..	Mr. Rew
St. Mark's Villa ..	St. Mark's ..	Mr. J. Matthews
St. Oswald's ..	Tivoli ..	Mrs. Aylmer
St. Peter's Vicarage	Tewkesbury Road ..	Rev. A. Hoskins
St. Philip's Lodge .	Painswick Road ..	Rev. Canon Durham
St. Ronan's ..	Old Bath Road ..	J. A. Hay
Stafford House ..	St. Mark's ..	Miss Heane
Stamford House ..	Regent Street ..	Debenham & Co.
Stanbrook Villa ..	Pittville Circus ..	} Misses Davies Miss Bevan
Stanley Lawn ..	Pittville ..	
Stanley Lodge ..	Charlton Kings ..	Sir Brook Kay, Bt.
Stanley Villa ..	Lansdown ..	} Mrs. Lewes Col. F. E. Lewes
Stanley Villa ..	Pittville Crescent ..	
Stanley Villa ..	Queen's Road ..	Mrs. Wilks
Stanmer House ..	3, Suffolk Lawn ..	Rev. R. Lancaster
Stanway Cottage ..	Prestbury Road ..	Miss Howse
Stoneleigh ..	Bays Hill ..	Dr. Orr
Stonycroft ..	St. James's Square ..	Mr. W. West
Stonykeld ..	All Saints' ..	Mrs. Reynolds
Stonham House ..	Bath Road ..	

<i>Name.</i>	<i>Situation.</i>	<i>Occupant.</i>
Strathdurn ..	Pittville Circus ..	Major-Gen. Knox
Suburban Villa ..	St. Mark's ..	Mr. Letheren
Suffolk Hall ..	6, Suffolk Lawn ..	R. H. V. Walpole
Suffolk House ..	Suffolk Square ..	Mrs. B. Bolton
Suffolk Lodge ..	Suffolk Parade ..	Mr. Balcomb
Sunart House ..	12, York Terrace ..	H. Murray Simpson
Summerfield House	Leckhampton Road ..	Capt. Ryves
Sunningend ..	High street ..	Mr. H. W. Hooper
Sunnyside ..	Moorend Park Road	Capt. T. Maitland Reid
Sunnyside ..	Pittville Circus Road	Col. Peebles
Swindon Hall ..	Swindon ..	M. Belcher
Sussex Lodge ..	Winchcomb Street ..	Mr. S. Billings
Sydenham House ..	Hale's Road ..	Mr. Gillet
Sydenham Lawn ..	Sydenham Villas ..	S. Franklin
Sydenham Lodge ..	King's Road ..	Mrs. Luard
Sydney Villa ..	Hale's Road ..	{ Mrs. Garrett Miss Scott
Taunton Villa ..	Tivoli ..	Dr. Hill
Teano House ..	Charlton Kings ..	Miss Rensch
Teighmore ..	Sandford Road ..	{ Rev. T. Middlemore- Whithard
Terhill House ..	Pittville Circus ..	
Terrace House ..	Grosvenor Street ..	Col. Stevens
Thames Lodge ..	All Saints' ..	Col. Carleton
Thirlestaine Cottage	Thirlestaine Road ..	Miss Smith
Thirlestaine Hall ..	Thirlestaine Road ..	Mrs. Freeman
Thirlestaine House	Bath Road ..	Rev. J. E. A. Fenwick
Thirlestaine Lodge	Thirlestaine Road ..	Mrs. Graves
Thirlestaine Villa ..	Bath Road ..	W. Griffin
Thornbury House..	High street ..	Mrs. Neyler
Thorncliffe ..	Lansdown Road ..	R. K. Pringle
Thorntonville ..	Trafalgar Street ..	Miss Thomas
Thornville ..	Leckhampton Road ..	Miss Denny
Tivoli House ..	Tivoli Villas ..	Mrs. Parker

<i>Name.</i>	<i>Situation.</i>	<i>Occupant.</i>
Tivoli Lawn	Tivoli	Mrs. Little Mrs. Gathorne
Tivoli Lodge	Tivoli	Maj.-Gen. Polwhele
Tours Villa	Leckhampton Road ..	Mrs. C. C. Pigott
Tower House	Battledown ..	Rev. J. Robberds
Treaford	Lansdown Road ..	Rev. C. C. Walkey
Trelawne	Lansdown Road ..	Mrs. Hichens
Trevor House	Leckhampton Road ..	G. Phillott
Trevor Dene	Evesham Road ..	J. P. Henderson
Trouville	Cleeve Road ..	Mr. C. Smith
Trowscoed Lodge..	Leckhampton Road ..	Major-Gen. Rainey
Tudor Lodge	The Park ..	Rhys Griffiths
Tulloes Lodge	Christ Church ..	Miss Cumming
Tunstall Lodge	Park Place ..	Col. Dawson
Twickenham Villa..	The Park ..	G. Cadell
Tyndale House	Clarence Square ..	Miss Stokes
Tyrol Villa	Lansdown ..	Mrs. Bentley
Uplands	Lansdown Terrace ..	Misses Wylde Brown
Upton Villa	Tivoli ..	Major Hogg
Vallombrosa	Circus Road ..	Miss Briggs
Vanstone Villa	St. Luke's ..	J. V. Moles
Ventnor Villa	St. Mark's ..	Mr. G. Lance
Victoria Villa	Priory Street ..	Mrs. Charlton
Vittoria House	Vittoria Walk ..	Col. Smyth
Vittoria Lawn	Montpellier Parade ..	Col. J. M. Williams
Vivian Villa	St. Mark's ..	Mrs. Driver
Waldon House	Lansdown Road ..	Lieut.-Col. Gaitskell
Walmer House	Cambray ..	B. Jones, <i>Solr.</i>
Wallworth House..	Thirlestaine Road ..	Mrs. Hill
Walsingham House	Evesham Road ..	C. W. Minchener
Waltham Villa	St. Mark's ..	Mr. Tovey
Warwick Cottage ..	Portland Street ..	Mr. Cockerham

<i>Name.</i>	<i>Situation.</i>	<i>Occupant.</i>
Warwick House ..	Portland Street ..	Mr. L. W. Pearson
Welland Lodge ..	Prestbury Road ..	— Cozens
Wellesley House ..	Wellington Square ..	Miss Wilcock
Wellesley Villa ..	Painswick Road ..	Mrs. Bloxam
Wellington House..	Wellington Street ..	
Wellington Lodge..	Wellington Square ..	{ Miss Armstrong Miss Holt
Wellington Villa ..	Wellington Square ..	Captain Pakenham
Wentworth Villa ..	Sydenham Road ..	Miss Coyle
Westal ..	Montpellier Parade ..	Dr. E. T. Wilson
Westal Court Farm	Hatherley Lane ..	Mr. Siviter
West Cottage ..	Gloucester Road ..	Mrs. Allibone
West Bank ..	Western Road ..	Major Quentin
Westfield ..	Alstone ..	Mr. Wilkins
Westbourne House	Pittville Circus ..	J. Walker
WestbourneLodge..	The Park ..	
WestcombeHouse..	Hewlett Street ..	G. M. Kite
Westhouse ..	Tewkesbury Road ..	Mr. W. Wrathall
Western Lawn ..	Bays Hill ..	G. Parsonage
Western Lodge ..	Western Road ..	Mrs. Richardson
Western Villa ..	Western Road ..	Rev. J. R. Conor
Westholme ..	Bays Hill ..	J. Middleton
Westmoreland House	Bath Road ..	Mr. Foxwell
Weston House ..	Pittville ..	Mrs. Evans
Weston Villa ..	High Street ..	Mr. Dighton, <i>Artist</i>
Westville House ..	Wellington Square ..	Col. E. Brown
Wharfdale House..	London Road ..	Miss Birkin
Whithorne House..	Charlton Kings ..	Col. Holmes
Whitley Lodge ..	Up-Hatherley ..	
Whitley Villa ..	Leckhampton Road..	Gen. Francis
Whitmore House ..	Prestbury Road ..	Miss Martin
Wickliffe Villa ..	Gloucester Road ..	G. Bury
WilloughbyHouse..	Suffolk Square ..	Mrs. Morison
Willow Cottage ..	St. Mark's ..	Mr. Sessions
Wilton House ..	Lansdown Road ..	Col. Miller, <i>C.B.</i>

<i>Name.</i>	<i>Situation.</i>	<i>Occupant.</i>
Wilton House ..	Exeter Place ..	Mr. Ward
Winchcomb House	Winchcomb Street ..	<i>Servants' Train. Inst</i>
Windsor House ..	Prestbury Road ..	Mr. Pippett
Windsor Villa ..	Prestbury Road ..	Mrs. Stevens
Winterbourne ..	Painswick Road ..	Maj.-Gen. Ferryman
Woburn Hall ..	Grosvenor Street ..	J. J. Hemming, <i>Solr.</i>
Woburn House ..	Exeter Place ..	Mrs. Pollard
Wolseley House ..	Wolseley Terrace ..	R. Stevenson
Woodchester Lawn	Battledown ..	Mrs. McDonell
Woodcote ..	Shurdington Road ..	Mr. H. Mallory
Woodlands ..	The Park ..	P. W. Jackson
Woodlands, The ..	Rodney Terrace ..	P. Parsons
Woodlands, The ..	Gloucester Road ..	Mr. W. Pinchin
Woodland Villa ..	Cambray ..	Mr. Cull, <i>Dentist</i>
Woodleigh ..	The Park ..	J. Shaw
Woodville ..	Painswick Road ..	Mrs. Prior
Wraxhall House ..	Charlton Kings ..	Mr. Chapman
Wyborne ..	St. George's Road ..	H. Pitman
Wyddrington House	Pittville Lawn ..	Mrs. Whateley
Wynstey House ..	1, Bays Hill Lawn ..	C. Daley
York House ..	St. Luke's Road ..	Mr. Passmore
Yorklands ..	15, York Terrace ..	Misses Powell
Yorkleigh ..	Bays Hill ..	Mr. H. Workman
York Lodge ..	Bays Hill	Col. Forbes-Robertson
York Villa ..	Leckhampton Road ..	Mrs. Nicholson
Zeelugt ..	Thirlestaine Road, Capt. St. C. St. Clair-Ford	

D I R E C T O R Y
O F T H E
R E S I D E N T G E N T R Y O F C H E L T E N H A M .

* * * *The addresses printed in Italic are without the limits of Cheltenham Parish, though, from their contiguity particularly considered as part of the Town.*

A

Abbott Maj.-Gen. Sir F., <i>C.B.</i>	} 23, Suffolk square
Lady Abbott	.. }
Abbott Mrs. General	.. }
Abbott Captain	.. } Painswick lawn house
Abbott Miss	.. 6, Lypiatt terrace
Abel G. M., <i>Solicitor</i>	.. 2, Keynsham parade
—Abercrombie J., <i>M.D.</i>	.. 13, Suffolk square
Abercrombie Mrs.	.. <i>Springfield</i>
Acton Misses	.. 41, Lansdown crescent
Adair Colonel	.. 11, Lypiatt terrace
Adams F.	.. Cotswold grange
—Adams F., jun.	.. Clarence villa
Adams Miss	.. 28, Lansdown crescent
Addison Mrs.	.. Bordeaux house
Adkin Rev. H. K.	.. 22, Lansdown terrace
Agg Mrs.	.. 2, Oxford villas
Agg Colonel	.. The Hewletts
—Agg-Gardner J. T.	.. }
Agg-Gardner A.	.. } Plough hotel
Aiken Miss	.. 27, Lansdown crescent
Akenhead Mrs.	.. 1, Hatherley villas

Alder J.	..	Maisonette
Alderson Mrs.	..	<i>Dyffryn</i>
Aldum Mrs.	..	2, Oxford street
Aldworth Colonel	..	Douglas villa
Allardyce Mrs.	..	31, Cambray
Allen Major Whitacre	..	<i>Parkfield lawn</i>
Allen Rev. T. K.	..	12, Rodney terrace
Allen Mrs. E.	..	1, Somerset villas
Allen Miss A.	..	9, Oriel place
Allen Miss	..	<i>Plas Newydd</i>
Allen Miss H. Bunbury	..	19, Montpellier terrace
Alley Mrs. De Courcy	..	Tivoli house
Allhusen Mrs.	..	46, Lansdown crescent
Allsop J. T.	..	4, Berkeley place
Alves Misses	..	3, Imperial square
Amiel Captain	..	Clarence house
Andrews Mrs.	..	2, Vittoria walk
Anley J. L.	..	<i>Oakley</i>
Annesley Mrs.	..	3, Fauconberg villas
Annesley Major-General	..	Shirley house
Apperley D.	..	Berkeley lawn
Arbuthnot Miss	..	5, Douro villas
Archer Miss	..	3, Montpellier terrace
Archibald Mrs.	..	Roseville, College road
Archibald Mrs. M. A.	..	Roseville
Armitage Rev. A.	..	Breckenbrough
Armstrong Dep.-Surg.-Gen.	..	Hillside
Armstrong Miss	..	Wellington lodge
Arthur Mrs.	..	2, Wolseley terrace
Ashburner Mrs.	..	5, Lansdown place
Ashby Mrs.	..	4, Grosvenor place

Ashton Major J. T.	..	1, Lansdown terrace
Ashwin Miss	..	St. John's house
Aston Rev. J. A.	..	2, Lansdown crescent
Aston Rev. F.	..	Andover house
Aston Rev. W. C.	..	St. Luke's lodge
Atherley General	..	25, Promenade
Atherton C. B.	..	2, Suffolk square
Atkins Mrs.	..	} 19, Suffolk square
Atkins C. S.	..	
Atkins Major R.	..	Radnor villa
Atkins Mrs.	..	2, Lennox villas
Atkinson J. G.	..	8, Montpellier spa bldgs.
Atkinson Mrs.	..	3, Paragon parade
Atkinson Mrs. Milner	..	5, Lansdown terrace
Auchmuty Mrs.	..	18, Lansdown crescent
Austen Colonel	..	1, Bays hill terrace
Austin Rev. C. E. Lefroy	..	Glenlee
Avery T. C.	..	27, Promenade
Aylmer C. Whichcote	..	<i>Mornington villa</i>
Aylmer Mrs.	..	St. Oswald's

B

Babington Mrs. Colonel	..	2, Malvern place
Baddeley Colonel W.	..	12, Pittville villas
Bagnall W. H.	..	<i>Bafford house</i>
Bagnall Mrs.	..	Ellerslie
Bailey Miss	..	9, Montpellier grove
Bailie W. H.	..	1, St. Margaret's terrace
Baillie C. C.	..	<i>Glenure house</i>
Bainbridge F., <i>Surgeon</i>	..	1, Easton villas
Baker Rev. Slade	..	2, Berkeley villas

Baker H. C.	..	Grove house
Baker W.	..	Bath villa
Baker W. G.	..	Training college
Baker Mrs. Aufrere	..	29, Park place
Baker Mrs. A. K.	..	<i>Longford house</i>
Baker Misses	..	5, St. Margaret's terrace
Baldwin Miss	..	Hampton villa, St. Mark's
Balfour Miss	..	4, Keynsham parade
Ball Mrs.	..	2, Berkeley place
Ball Mrs.	..	6, Pittville lawn
Ball Miss	..	5, Selkirk parade
Balmer J. P.	..	5, Pittville lawn
Bamber Mrs.	..	4, Waresley villas
Bannister H.	..	2, Eva villas
Banwell Rev. J. C.	..	10, Rodney terrace
Barker Miss	..	21, Imperial square
Barker Miss	..	4, Paragon terrace
Barnard Major	..	<i>Bartlow, Leckhampton</i>
Barnard Mrs.	..	8, Oxford street
Barnard Mrs.	..	3, Rodney place
Barnes Miss	..	10, Promenade
Barrere E.	..	9, Great Norwood street
Barrett W. P.	..	Bunwell house
Barry Captain Smith	..	<i>Glenmore</i>
Barton S. H.	..	15, Lansdown place
Barton Mrs.	..	<i>Moorend</i>
Barwell Rev. W.	..	Northampton house
Basevi Colonel	..	<i>Elm lodge</i>
Batchelor Mrs.	..	<i>Park lawn</i>
Bates Miss	..	South lawn
Bathe Capt.	..	Berkeley hall

Batt H.	++	40, Montpellier terrace
Batten J. E.	..	36, Park place
Baxter Rev. J. H. C.	++	Cheltondale
Baylis E. L., <i>Solicitor</i>	..	3, Essex place
Bayly Rev. H. E.	..	17, Lansdown place
Beale Miss	..	Ladies' college
Bean Major	..	17, Clarence square
Bedwell J. R.	..	7, Oxford street
Bedwell T.	++	1, Sydenham villas
Belcher M.	..	<i>Swindon hall</i>
Belcher Miss	..+	22, Imperial square
Bell Colonel	..	14, Park place
Bell Rev. Canon, <i>D.D.</i>	..	The Rectory
Bell Dr.	..	12, Imperial square
Bell C. W.	++	7, Montpellier spa bldgs.
Bell J. P., <i>Solicitor</i>	..	Sinclair villa
Bell Misses	+	10, Bays hill terrace
Beman Mrs.	..	11, Oxford parade
Bennett E. A.	..	Beaufort house
Bennett Misses	..	Eastholme
Bennett C. J., <i>Surgeon</i>	..	8, Bays hill villas
Bentley Mrs.	..	Tyrol villa
Benwell Lieut.-Colonel	..	<i>Leckhampton hall</i>
Beresford Mrs.	..	<i>Beech lodge</i>
Bernard Rev. S. E.	..	12, Cambray
Bernard W. C.	..	Lothian villa
Berridge E. C.	..	7, Royal well terrace
Berrington Mrs.	..	Rowanleigh
Best Miss R.	..	37, Lansdown crescent
Best Miss	..	16, Grosvenor place south
Best Miss	..	7, Sydenham villas

Best Misses	..	2, Lypiatt terrace
Betts Miss	..	<i>Arundel lodge</i>
Betts Miss	..	Calderwood
Bevan Major	..	25, Montpellier terrace
Bevan Rev. J.	..	3, North place
Bevan J. P., <i>Surgeon</i>	..	3, North place
Biggs Mrs.	..	Alwington villa
Billings S. B., <i>Solicitor</i>	..	9, Pittville lawn
Bingham W. Baring	..	<i>Charlton lawn</i>
Binstead B.	..	The Cleeve
Birch T.	..	The Grove
Birch Mrs.	..	16, Clarence square
Birch Mrs. W. S.	..	<i>Easton Grey</i>
Birchall Miss	..	Clarefield, Evesham road
Bird Mrs.	..	Little Hatherley
Birkett W.	..	Oakleigh
Bishop J.	..	6, Priory terrace
Blair Colonel	..	1, <i>Park promenade</i>
Bland Major	..	26, Clarence square
Bland Misses	..	2, Delabere villas
Blake Dr.	..	4, Bays hill terrace
Blashfield Miss	..	3, Rodney terrace
Blatchley C. Graham	..	30, Lansdown crescent
Blaxland General	..	Luddenham
Blaxland Major	..	10, Lansdown place
Blencowe E.	..	37, Montpellier terrace
Blenkins G. E.	..	5, Sandford place
Block Mrs.	..	Queensholme
Bloxham Mrs.	..	<i>Wellesley villa</i>
Bloxsome Mrs.	..	5, Clarence square
Bloxsome Mrs. Berkeley	..	8, Promenade terrace

Blundell Mrs.	..	25, Lansdown crescent
Bodenham Miss	..	Bellerive, 2, Priory street
Bolton Mrs. B.	..	Suffolk house
Bond Mrs.	..	16, Lansdown parade
Bond Mrs. Henry	..	1, Lansdown parade
Booker R. A.	..	25, Lansdown place
Booth Miss E.	..	17, Lansdown crescent
Borlase J. J. G.	..	4, Pittville crescent
Bostock Mrs.	..	17, Royal Crescent
Boucher Mrs.	..	1, Priory terrace
Boulter Miss	..	20, Park place
Bowen Misses	..	3, Rodney place
Bowhill Mrs.	..	3, Pittville crescent
Bowles Miss	..	2, Lansdown parade
Bowlby Miss	..	23, Lansdown parade
Bownes Mrs.	..	<i>Acomb house</i>
Boyd Colonel	..	14, Pittville parade
Boyd Major	..	14, Royal crescent
Bradish Mrs.	..	Southern house
Bradley Mrs.	..	19, Royal parade
Brady Mrs.	..	21, Royal parade
Brandling H. C.	..	20, Lansdown place
Brandling Miss	..	13, Lansdown place
Bray Mrs.	..	11, Promenade terrace
Brayne Mrs.	..	Marston villa
Brereton E. W.	..	Training college
Brett Mrs. General	..	Alba villa
Brett Miss	..	Knowle lodge
Brewster J.	..	Hatherley hall
Bridge Colonel	..	8, Lansdown place
Bridge Captain	..	2, <i>Moorend grove villa</i>

Briggs Miss	..	Vallombrosa
Brighthouse J. H.	..	1, <i>Eden villas</i>
Brind Mrs.	..	3, Park place
Brind Miss	..	20, Park place
Brodhurst W. H.	..	Eltham lawn
Brooke Major F. C.	..	29, Imperial square
Brooke Lieut.-Colonel W.	..	1, <i>Cotswold lawn</i>
Brooke A. Newton	..	1, Painswick lawn
Brooke Mrs.	..	3, Dovedale villas
Brook-Smith J.	..	Boyne house
Brouncker Miss	..	3, Paragon buildings
Brown Colonel E.	..	Westville house
Brown Major-General G.	..	5, Pittville crescent
Brown Mrs. A. M.	..	3, St. Margaret's terrace
Brown J. Johnson	..	Blenheim house
Brown T.	..	Evesham lawn
Brown Mrs.	..	} 2, Salopian villas
Brown Colonel	..	
Brown Mrs.	..	Pittville lawn villa
Brown Mrs.	..	3, Lansdown place
Browne Rev. Barry C.	..	Camden lodge
Browne Misses Wylde	..	Uplands
Brydges Captain, <i>R.N.</i>	..	6, Pittville villas
Brydges E. T., <i>Solicitor</i>	..	<i>Burghill</i>
Bubb B., <i>Solicitor</i>	..	1, Southfield villas
Bubb W. Neale, <i>Solicitor</i>	..	1, <i>Linden villas</i>
Bubb J., <i>Surgeon</i>	..	6, Royal crescent
Bubb Mrs.	..	47, Lansdown crescent
Bubb Misses	..	5, Hatherley place
Buchanan T.	..	394, High street
Buchanan Miss	..	2, Oriel place

Buck Colonel	..	3, Montpellier terrace
Buckland Rev. W. J.	..	11, Portland street
Buckle Captain S. R.	..	5, Lansdown lawn
Buckle R. T.	..	Glenmore lodge
Buckle Mrs.	..	18, Priory street
Buckle W.	..	3, Clarendon villas
Buckle Miss	..	2, Tivolian villas
Buckman J. B.	..	8, Oriel place
Budd General R.	..	<i>Belfont, The Park</i>
Bull J.	..	2, Wellington square west
Bull W. Simms	..	Northlands
Bullen N. R.	..	6, Rodney terrace
Buller Captain Spencer	..	20, Lansdown terrace
Bunbury H. S.	..	Percy house
Burge General	..	Sirsa house
Burns Miss	..	3, Berkeley street
Burstall J.	..	<i>Lindholme</i>
Burton Colonel	..	Ryeworth house
Bury G.	..	Wickliffe villa
Busfield Mrs.	..	12, Montpellier spa bldgs.
Bushnell Rev. J. H.	..	21, Lansdown parade
Butler Miss Fowler	..	8, Wellington square
Butt H.	..	Holmsdale
Butt T. P. W.	..	Arle court

C

Cadell Colonel	..	Shelburn hall
Cadell G.	..	<i>Twickenham villa</i>
Cadell W. M.	..	Burwell lodge
Caines Miss	..	Fauconberg house
Calcott Lieut.-Colonel B.	..	Caynham

Caldwell W. B.	..	Bahama villa
Calver Miss H.	..	<i>Southfield house</i>
Cameron Gen. Sir D., <i>G.C.B.</i>		Lypiatt lawn
Cameron Colonel G. Poulett, <i>C.B., K.C.T.S.</i>	} 12,	Pittville lawn
Cameron Mrs. W. Lochiel	..	2, Lansdown place
Campbell Mrs.	..	16, Royal crescent
Campbell Mrs.	..	8, Lansdown terrace
Campbell Mrs. Graham	..	Shrubbery cottage
Campbell Mrs. Gunning	..	Loudoun
Cardew Rev. J. H.	..	} Keynshambury house
Cardew A. G., <i>Surgeon</i>	..	
Carleton Colonel	..	Thames lodge
Carlyle Mrs.	..	Glendale house
Carmichael Mrs.	..	Rossmund lawn
Carnegy Lieut. Colonel	..	31, Priory street
Carnegy Miss	..	21, Imperial square
Carr Dr. J. K.	..	10, Hatherley place
Carrington E.	..	4, College lawn
Carrington Miss	..	1, Sandford place
Carter Misses	..	12, Montpellier spa bldgs.
Castro Mrs. de	..	3, Fauconberg villas
Cattle Mrs.	..	6, Oriel place
Catterall Mrs.	..	Laurel lodge
Challice Rev. W. D.	..	9, Royal well terrace
Chalmer Miss	..	Collina house
Chamberlain Rev. G. W.	..	Powisland villa
Chamberlaine Miss	..	Phayrecot
Chambers Mrs.	..	8, Bays hill terrace
Chambers Miss	..	5, Painswick lawn
Chambers Misses	..	Eckington house

Chamney Rev. R. M.	..	Training college
Champion Mrs.	..	} Malden court, Pittville
Champion T. L.	..	
Chaplin Mrs.	..	18, Lansdown place
Chapman H.	..	4, Douro villas
Chapman Mrs.	..	2, <i>Segrave villas</i>
Chapman Mrs.	..	19, Priory street
Charlton Mrs.	..	Victoria villa
Cheshire C. J., <i>Solicitor</i>	..	Bennington, Pittville
Chester Rev. S.	..	<i>St James's villa</i>
Chester Dr.	..	Selkirk lawn
Cheeke G. A.	..	Cotswold grange
Chichester General	..	4, Queen's parade
Chisholm Colonel	..	36, Clarence square
Christian Admiral	..	24, Priory street
Christian B.	..	Marsden villa
Christie J. S. and Hon. Mrs.	..	10, Pittville parade
Christie M.-Gen. H. Paget, <i>R.A.</i>	..	2, Crescent terrace
Christie Miss	..	Omeo lodge
Christie Miss	..	2, Montpellier spa place
Christmas Mrs.	..	10, North place
Clark J. M., <i>Solicitor</i>	..	Rockville
Clark Miss	..	2, Southend villas
Clarke H. W.	..	Moultondale
Clarke Mrs. F. A.	..	13, Clarence square
Clarke Mrs. Hyde	..	Hatherley brake
Clarke Mrs. Léonce	..	11, Hatherley place
Clarke Mrs. Stanley	..	Cedar villa
Clarke Miss	..	<i>Tatchley cottage</i>
Clay Mrs.	..	Lypiatt villa
Clayton, R. Brown	..	16, Lansdown place

Clayton Miss	..	3, Andover place
Clemenson Miss	..	4, Royal well terrace
Cliffe Miss	..	12, Priory terrace
Clifford Hon. Mrs. Charles	..	5, Fauconberg villas
Clifford Misses	..	Bramleigh
Clift Mrs.	..	Fernbank
Clowes St. J. L.	..	<i>Charlton park</i>
Coates J. C.	..	15, Montpellier villas
Coghill Miss	..	10, Lansdown crescent
Colby Mrs. General	..	Napier house
Colemore W. B. Cregoe	..	<i>Moorend</i>
Coles Mrs. C. R.	..	2, York terrace
Coley H. M.	..	17, Cambray
Coley R.	..	1, <i>Rose villas</i>
Colledge Major	..	Lauriston house
Commeline Miss	..	8, Pittville villas
Conroy Colonel	..	3, Promenade
Conran Mrs.	..	3, Royal well terrace
Constance Miss	..	15, Rodney terrace
Constable Col. Brown	..	1, Lansdown place
Cook F., <i>M.D.</i>	..	1, Suffolk lawn
Cook Mrs.	..	Lynn villa
Cooke Mrs.	..	Loretto
Coombs Rev. J. W.	..	10, Wellington square west
Combe Miss	..	9, Rodney terrace
Conor Rev. J. R.,	..	Western Villa
Cooke Miss	..	6, Pittville lawn
Cookson Mrs	..	<i>Grove villa</i>
Cooper Mrs.	..	41, Montpellier terrace
Cooper Mrs.	..	26, Imperial square
Corbet Mrs.	..	Drayton

Corbyn Surg.-Major	..	Ravensworth
Cormichael Mrs.	..	Rosmond lawn
Cornford Rev. E.	..	Etchowe
Cosens Miss	..	17, Royal crescent
Cotes Mrs. Digby	..	Lonsdale house
Cother Miss	..	7, Keynsham parade
Cottle T. J., <i>Surgeon</i>	..	Pulteney villa
Councer Mrs.	..	9, Jersey place
Cousens Miss	..	9, Rodney terrace
Cox Major-General	..	<i>Brandon villa</i>
Cox, Mrs.	..	1, Westbourne villas
Coyle Miss	..	Wentworth villa
Craig R. D.	..	8, Berkeley place
Crank F.	..	21, Montpellier terrace
Crawford D. R.	..	13, Imperial square
Crawford Mrs.	..	Andover lodge
Crawshay W.	..	17, Lypiatt terrace
Crespigny Captain de	..	14, Royal crescent
Crofton W., <i>M.D.</i>	..	Montagu villa
Croker Captain	..	14, Lypiatt terrace
Croker Mrs. Colonel	..	12, Selkirk parade
Cromie Mrs.	..	2, Lansdown villas
Crooke Miss	..	} Fernleigh
Crooke Miss G.	..	
Crow Rev. E.	..	1, Queen's parade
Crowder Miss	..	Sandford villa
Crowder Miss	..	1, Paragon terrace
Crowdy Captain	..	11, Pittville lawn
Crowther Misses	..	1 Blenheim parade
Crundall W.	..	<i>Hamilton house</i>
Cufflin Mrs.	..	Pittville court

Cullen Dr.	..	Halsey house
Cumine Captain	..	<i>Battledown lawn</i>
Cummings Misses	..	Tulloes lodge
Cunynghame Sir F. G., Bart.	}	1, <i>Oxford terrace</i>
Lady Cunynghame		
Curry Misses	..	<i>Brierton house</i>
Curzon R. Roper	..	2, All Saint's villas

D

Daley C.	..	1, Bays hill lawn
Dangerfield G. N., <i>M.D.</i>	..	<i>Moreton house</i>
Daubeny Captain	..	17, Pittville villas
Daubeney Rev. J.	..	<i>The Grange, Charlton</i>
Daubeney Miss	..	2, Southampton place
D'Autier de la Rochebriant .	..	6, Spa buildings
David Dr. J.	..	16, Sydenham villas
Davie G. B.	..	21, Lansdown place
Davidson Dr. A.	..	11, Imperial square
Davidson R.	..	1, Douro villas
Davies General	..	9, Sydenham villas
Davies H.	..	8, Lypiatt terrace
Davies Mrs.	..	1, Paragon parade
Davies Mrs. Colonel	..	26, Imperial square
Davies Mrs. Edward	..	35, Lansdown crescent
Davies Miss E. D.	..	<i>The Hermitage</i>
Davies Misses	..	Stanbrook villa
Davis Rev. C.	..	28, Clarence square
Davis A. S.	..	12, Suffolk square
Davis E.	..	Cotswold lodge

Davis Mrs.	..	Glendale
Davis Miss	..	5, Montpellier spa bldgs.
Davison Rev. W.	..	2, Torquay villas
Dawes Henry	..	Claremont lodge
Dawkins Mrs.	..	4, Lypiatt terrace
Dawson Colonel	..	Broughton lodge
Dawson Colonel	..	Tunstal lodge
Day Rev. J. Gilbert	..	<i>Swindon rectory</i>
Day F.	..	Kenilworth house
Day Mrs.	..	} 1, Delabere villas
Day W. T.	..	
Dayrolles Miss	..	13, Montpellier villas
Dealtry C.	..	3, Bays hill lawn
Deane Mrs.	..	31, Imperial square
De Castro Mrs.	..	3, Fauconberg villas
De Crespigny Captain	..	14, Royal crescent
De-la-Bere Rev. J. Bagot	15, Pittville lawn
De-la-Bere Rev. J. Bagot, jun.	..	<i>Parsonage, Prestbury</i>
De Ferrieres Baron, <i>M.P.</i>	} Bays hill house
Baroness De Ferrieres	
Demainbray S.	..	Lorraine villa
Dennis Miss	..	} 1, Lansdown crescent
Dennis R.	..	
Denny Mrs.	..	3, Spring Grove villas
Denny Miss	..	<i>Thornville</i>
Derinzy Mrs.	..	4, <i>Beaufort villas</i>
Derrick Rev. J. G.	..	13, Selkirk parade
Despard Captain	..	28, Lansdown place
De Visme de Ponthon Madame	..	21, Cambray
Dick General Hope	..	10, Lypiatt terrace
Dick Mrs. W. F.	..	Filey lawn

Dick-Cunyngham Sir Robert	} Polefield
K. A., Bart. ..	
Lady Dick-Cunyngham ..	
Dickens Mrs. ..	South lawn, St. Mark's
Dickinson Mrs. ..	2, Royal crescent
Dillon Colonel ..	Melcombe house
Dixey Dr. H. E. ..	Huntley lodge
Dixon J. S. ..	Edendariff
Dixon Miss G. ..	Mayfield
Dobell Mrs. ..	<i>Detmore</i>
Dobinson Mrs. ..	1, Berkeley street
Dodwell Mrs. ..	2, Belle vue lawn
Donald Mrs. ..	Lisle house
Douglas Sir G. Scott, Bart. .	7, Rodney place
Douglas Mrs. Colonel ..	14, Lansdown terrace
Douglas Mrs. ..	} Norwood cottage
Douglas Rev. H. ..	
Douglas Miss ..	1, St. Luke's terrace
Drake Captain F. ..	Esperienza
Drake Mrs. ..	14, Promenade
Draper Misses ..	2, Fauconberg terrace
Draper Misses ..	3, Priory buildings
Drawbridge Rev. W. B. ..	33, Montpellier villas
Dreaper Rev. R. W. S. ..	Alma villa
Drinkwater T. ..	Pine villa
Drinkwater Miss ..	Arundel house
Driver Mrs. ..	Vivian villa
Drury Admiral ..	4, Cambridge villas
Dudfield Mrs. M. ..	19, Lansdown crescent
Duncan A. S. ..	10, Montpellier grove
Dundas Rev. C. L. ..	<i>Vicarage, Charlton Kings</i>

Dunderdale J.	..	1, Battledown villas
Dunn E.	..	<i>Salford house</i>
Dunn Mrs. W.	..	32, Montpellier villas
Durant E.	..	1, <i>Milton villas</i>
Durham Rev. Canon	..	<i>St. Philip's lodge</i>
Dusar P.	..	11, Montpellier villas
Dyer A. E., <i>Mus. Doc.</i>	..	Malcolm Ghur
Dyer J. M.	..	38, Montpellier terrace
Dynham Miss	..	<i>Spring lodge</i>

E

Eagar Mrs. Hungerford	..	21, Lansdown terrace
Eagles Miss	..	Enville villa
Eales Miss	..	1, Lansdown villas
East W. E.	..	<i>Morningside</i>
Eden Mrs.	..	Malvern lodge
Edwards General Clement A.	..	5, Bays hill lawn
Edwards C., <i>M.D., Surgeon.</i>	..	Havelock house
Edwards Miss	..	44, Montpellier terrace
Edwards Misses	..	8, Rotunda terrace
Egginton J. Ll.	..	7, Lypiatt terrace
Ekins Miss	..	2, <i>Tatchley villas</i>
Elgee Major-General	..	5, Bays hill villas
Elliott N. G.	..	16, Lansdown terrace
Ellis C.	..	14, Priory terrace
Ellis Mrs.	..	1, Cambridge villas
Ellis Mrs.	..	4, Pittville lawn
Ellis Misses	..	11, Lansdown place
Elmsley Mrs.	..	22, Lansdown parade
Ellison Rev. W.	..	<i>Bishops Cleeve</i>
Erskine G. D.	..	5, Belle vue place

Esson Mrs.	..	1, York villas
Eustace-Malpas Mrs.	..	11, Pittville parade
Evans Rev. C.	..	6, Oxford parade
Evans Rev. J.	..	2, Rosedale villas
Evans J. Bowle	..	6, Douro villas
Evans Mrs.	..	Weston house
Evans Mrs. S.	..	<i>Greenfields</i>
Everard A.	..	48, Montpellier terrace
Eves Mrs. C.	..	5, Paragon parade

F

Falcon Mrs.	..	14, Pittville lawn
Falkener Miss	..	4, Segrave place
Falle T.	..	38, Montpellier terrace
Fallon J., <i>Barrister</i>	..	9, St. James's square
Fallon Rev. W. S.	..	1, St. Alban's terrace
Farley Mrs.	..	4, Montpellier grove
Farmer Miss	..	3, Exmouth place
Faussett Rev. G.	..	10, Oxford parade
Feeney Mrs.	..	Pittville house
Fenn Rev. J. F.	..	Christ church lodge
Fenwick Rev. J. E. A.	..	Thirlestaine house
Ferguson G. B., <i>M.D.</i>	..	<i>Altidore villa</i>
Fernald Dr. H. P.	..	18, Promenade
Ferryman Major-Gen., <i>C.B.</i>	..	<i>Winterbourne</i>
Ferryman J. B. G.	..	<i>Rhodeville</i>
Field Captain	..	<i>Del Rey house</i>
Field F. E.	..	<i>Battledown gates</i>
Fisher W.	..	3, Crescent terrace
Fisher Miss	..	2, Montague lawn
Fisher Misses	..	14, Montpellier spa bldgs.

FitzGerald Colonel	..	2, Fauconberg villas
FitzGerald F. C.	..	1, Eastbourne villas
Fitzpatrick Misses	..	15, Priory terrace
Fleetwood E. Caryl	..	1, Berkeley place
Fletcher W.	..	21, Suffolk square
Flood Capt. W. Hatton	..	6, Royal parade
Folliott J. B.	..	26, Park place
Foord E. B.	..	1, Ashford villas
Foote Colonel	..	14, Royal parade
Forbes J. G.	..	18, Royal parade
Forbes Mrs. Stuart	..	5, Sydenham villas
Forbes-Robertson Colonel	..	York lodge, Bays hill
Ford Sir Francis C., Bart.	..	} 48, Clarence square
Lady Ford	..	
Ford General C. E., <i>R.E.</i>	..	3, Queen's parade
Ford Captain St. Clair	..	Zeelugt house
Forrest J.	..	Rivershill
Fort J.	..	Lanesfield
Forth Colonel	..	36, Montpellier terrace
Fortnom Mrs.	..	33, Clarence square
Forward E.	..	37, Montpellier villas
Foster T. Nelson	..	Allt Dinas
Foster Mrs.	..	6, Queen's parade
Foster Miss	..	14, Royal parade
Foulkes Mrs.	..	Besselsleigh
Fowler O.	..	7, Ormond terrace
Fowler Mrs. and Miss	..	Bysham lawn
Fowler E.	..	Alderley villa
Fox Mrs. E.	..	<i>Dyffryn</i>
Fox Miss	..	2, Rodney place
Foxton Miss	..	10, Selkirk parade

Foy Mrs.	++	<i>Parkgate</i>
Frampton E.	..	Aban court south
Francis Major-General	..	<i>Whitley villa</i>
Frank Mrs. Colonel	..	<i>Lorne villa</i>
Frankland Lt.-Col. Colville .		33, Imperial square
Freebody Mrs.	..	Sinton lawn, Hatherley
Freeman Mrs.	..	Thirlestaine hall
French Dr.	..	10, Promenade terrace
French Miss	..	1, Kilchberg villas
French Misses	..	2, Fairfield villas
Frend Mrs.	..	40, Montpellier terrace
Fry Rev. T. C.	..	Christowe
Fry S.	..	2, College villas
Fry Mrs.	..	32, Imperial square
Furness Mrs.	..	Alexandra villa
Fursey G. W.	..	1, Bath buildings

G

Gabb A. W., <i>Surgeon</i>	..	4, Spring grove villas
Gabb J. W., <i>Solicitor</i>	..	<i>Balcarras lawn</i>
Gabb Rev. J. F. S.	..	<i>Balcarras</i>
Gabell Rev. J. H. L.	..	} Anlaby
Gabell A. R.	..	
Gabell Rev. A.	..	<i>The Leigh</i>
Gael S. H.	..	<i>The Knoll</i>
Gahan Mrs.	..	8, Queen's parade
Gaisford Major	..	19, Promenade
Gaitskell Lieut.-Colonel	..	Waldon house
Gaitskell Mrs. F.	..	2, <i>Havelock villas</i>
Gale C. F., <i>Solicitor</i>	..	8, St. James's square
Gale W.	..	<i>Cliff cottage</i>

Gale J.	..	} <i>Oakfield</i>
Gale Captain John C.	..	
Gantillon Rev. P. J. F.	..	5, Fauconberg terrace
Garde Mrs.	..	Cranham lodge
Gardiner Miss Bromhead	..	13, Lypiatt terrace
Gardner J. T. Agg	..	} Plough hotel
Gardner Arthur Agg	..	
Gardner Mrs.	..	4, Montpellier spa bldgs.
Gardner W.	..	Prestwich lodge
Gardner Mrs.	..	Polefield
Garlick J. L.	..	<i>Arno villa</i>
Garratt Major T. T.	..	3, Segrave place
Garrett Mrs.	..	Sidney villa
Garrett Miss	..	4, Andover terrace
Garstein Mrs.	..	Huntley villa
Gaskin Rev. T.	..	7, Pittville lawn
Gathorne Mrs.	..	Tivoli lawn
Geddes Lieut.-Colonel	..	4, Suffolk square
Gedge Rev. E.	..	<i>Charlton kings</i>
Gibbings Mrs. J. T. C.	..	17, Royal parade
Gibbons J. S.	..	<i>Boddington manor</i>
Gibson Rev. C. E.	..	2, Bays hill lawn
Gilby Misses	..	12, Park place
Gill Miss	..	5, Oxford parade
Gillilan E. H.	..	The Grange
Gillman Miss	..	5, Selkirk parade
Gilson Miss	..	5, Columbia place
Glanville Major General	..	4, Bays hill villas
Goddard T. B.	..	1, Osborne villas
Goddard Mrs.	..	4, Malvern place
Goddard Miss	..	Brookland villa

Godfrey H.	..	Karenza
Goldingham Mrs.	..	17, Park place
Gonez Madame	..	Clare villa
Gooding J., <i>Surgeon</i>	..	Alconbury
Goodyere Mrs. Dineley	..	20, Promenade
Gordon Major-General	..	<i>Brooks lodge</i>
Gordon R.	..	3, Cambray
Gower B. Leveson	..	1, Lypiatt lawn
Grafton Mrs.	..	Southfield, St. Mark's
Graham Miss	..	3, Royal well terrace
Grane G.	..	3, <i>Argyle villas</i>
Grant General	..	3, Suffolk square
Grant Surgeon-General	..	Netherleigh
Grant A.	..	<i>Roseg villa</i>
Grant Mrs.	..	3, Cambridge villas
Grant Mrs. Forsyth	..	Laxton villa
Grantham Major	..	5, Lansdown crescent
Graves Mrs. J. T.	..	Thirlestaine lodge
Gray T. R.	..	St. Margaret's
Gray Mrs.	..	Anglesey villa
Greaves Mrs.	..	19, Montpellier villas
Green H. P.	..	4, Montpellier spa bldgs.
Green Mrs.	..	6, Hatherley place
Green Miss	..	9, Park place
Green Miss	..	9, Wellington square
Greetham Mrs.	..	6, Promenade
Gregory H. C.	..	1, Keynsham bank
Gregory Dr. E. J., <i>L.D.S.</i>	47, Montpellier terrace
Greig J., <i>F.R.C.S.E.</i> , Inspector General	.. } .. }	30, Imperial square
Gretton Rev. W. H.	..	Coney-Gree

Grey Misses	..	Arle villa
Grey Misses	..	2, <i>Argyle place</i>
Grier T.	..	7, Montpellier villas
Griffin W.	..	Thirlestaine villa
Griffith R.	..	Penrhyn lodge
Griffith Mrs.	..	<i>Llanfair</i>
Griffiths F. T., <i>Solicitor</i>	..	33, Promenade
Griffiths E. Ll., <i>Solicitor</i>	..	The Granleys, St. Mark's
Griffiths Rev. G. P.	..	Hillfield, St. Mark's
— Griffiths Rev. H.	..	Elm lodge
Griffiths Rhys	..	<i>Tudor lodge</i>
Griffiths Mrs. Griffiths H.	..	Apsley villa, St. Mark's
Grimley Mrs.	..	11, Royal parade
Grimshaw Mrs.	..	<i>Pine villa</i>
Gurney H.	..	7, Segrave place
Gwinnett W. H.	..	Gordon cottage
Gwynne Mrs.	..	<i>Lillybrook</i>

H

Hailes Major-General C. M.	}	<i>Sironcha, The Reddings</i>
Hailes Miss		
— Hailes Captain	..	Clarence lodge
Hailes Mrs.	..	35, Montpellier terrace
Haines Rev. T.	..	Sussex villa
— Hall Rev. A.	..	<i>St. Clair</i>
Hall W. H.	..	New court
Hall J.	..	6, Pittville terrace
Hall Miss	..	6, Park place
Hall-Houghton Rev.	..	11, North place
Hamer Mrs.	..	Fern villa

Hamer Mrs.	..	<i>Greenway villa</i>
Hamilton Major-General Courcy, <i>V.C.</i>	de } 3,	<i>Beaufort villas</i>
Hamilton Mrs.	..	<i>Glenarhuck lodge</i>
Hamilton Mrs. Hugh	..	3, Lansdown terrace
Hamilton Mrs.	..	6, Clarence square
Hamley Mrs. General	..	Sandford house
Hampton Miss	..	6, Montpellier villas
Hampson Mrs.	..	<i>Ullenwood</i>
Hancock Sir S.	..	11, Lansdown terrace
Handy E.	..	13, Pittville villas
Handy Miss	..	1, Glenfall terrace
Handley Mrs.	..	Leslie lodge
Hardcastle Mrs.	..	9, Lansdown crescent
Harden Colonel	..	<i>The Grange, Battledown</i>
Hardman Mrs.	..	1, Saxham villas
Harford C. Ll.	..	Evesham house
Harford E.	..	14, Priory street
Hargreaves J.	..	<i>Leckhampton court</i>
Harley E. Daker	..	34, Promenade
Harnett J.	..	23, Lansdown terrace
Harries Miss	..	12, Bays hill terrace
Harris Mrs.	..	14, Montpellier spa bldgs.
Harrison Colonel J. P.	..	Ross house
Harrison Mrs. E.	..	3, Priory street
Harrison Mrs.	..	3, Hatherley villas
Harrison Mrs.	..	Prestbury cottage
Harington Mrs. H. H.	..	18, Clarence square
Hartland E. D., <i>M.P.</i>	..	<i>The Oaklands</i>
Hartley D.	..	5, Imperial square
Harvie Miss	..	19, Lansdown crescent

Hassell Mrs.	..	10, Promenade
Hatch Major-General	..	23, Imperial square
Haughton Mrs.	..	8, Hatherley place
Haviland H. J., <i>M.D.</i>	..	6, Bays hill villas
Haward C. P.	..	Haldon house
Hawkins Lieut.-Colonel	..	<i>Malvern hill villa</i>
Hawkins C., <i>Surgeon</i>	..	1, Wellington place
Hawkins Rev. C.	..	<i>The Grotto</i>
Hawks Mrs.	..	2, Ashford villas
Hay Mrs. Woulfe	..	2, Bays hill terrace
Hay W. K.	..	29, Lansdown place
Hay J. Alexander	..	St. Ronans
Hayling Mrs. E.	..	3, <i>Oxford terrace</i>
Hayton Mrs.	..	11, Leamington place
Hayward M. P.	..	4, Promenade terrace
Heane Miss	..	Stafford house
Heather W. F.	..	13, Park place
Heaven Miss	..	3, Osborne villas
Heffernan Surgeon-Gen. N.	..	<i>Eton villa</i>
Heidemann Herr	..	Fintray
Hemming R.	..	Hartwell
Hennah Mrs.	..	3, Royal well terrace
Henderson H. B.	..	<i>Badgworth court</i>
Henderson J. P.	..	Trevor Dene
Hennell, Miss	..	11, York terrace
Henn-Gennys W.	..	11, Promenade
Henry Misses	..	Hatherley villa
Hepworth Mrs.	..	32, Clarence square
Herbert Sydney	..	Carlton lodge
Herbert T.	..	Gloucester lodge
Hereford R.	..	5, Park villas

Herring Miss	..	10, Pittville villas
Hewer H.	..	5, Oxford street
Heycock Captain C. H.	..	<i>Ashley lodge</i>
Hichens Mrs.	..	Trelawne
Hichens Miss	..	Nash cottage
Higgins J. A.	..	Hazel lea
Higgs C. C.	..	<i>Langton house</i>
Hill Colonel	..	1, Park place
Hill Mrs.	..	Wallworth house
Hill Major W. A.	..	Hazel lea
Hill Dr. W.	..	Taunton villa
Hill Rev. F. N.	..	Aban court north
Hill Miss M.	..	2, Montpellier spa bldgs.
Hillier Mrs.	..	8, Montpellier villas
Hillier Miss	..	3, Grafton terrace
Hills Miss	..	10, Montpellier terrace
Hilton Mrs.	..	5, Clarendon villas
Hirst Rev. I. C.	..	8, Exeter place
Hobbs Mrs. E.	..	2, <i>Brighton villas</i>
Hobson Mrs.	..	41, Clarence square
Hodgson Captain	..	6, Montpellier terrace
Hodson Lieut.-Colonel	..	25, Priory street
Hogg Major	..	Upton villa
Hogg Mrs.	..	Courtrai house
Hohler Mrs.	..	7, Montpellier grove
Holdforth J.	..	25, Promenade
Holland C. F.	..	4, Royal well terrace
Holland Mrs.	..	4, Priory parade
Holme Mrs.	..	24, Montpellier terrace
Holmes Lieut.-Colonel, <i>R.A.</i>	..	<i>Whithorne house</i>
Holmes Mrs.	..	4, Rodney terrace

Holmes Mrs.	..	4, Rodney terrace
Holt Miss	..	Wellington lodge
Home Lieut.-Colonel, <i>R.E.</i> ..		4, Osborne villas
Home Mrs.	..	Andover house
Homfray Miss	..	8, Royal crescent
Hookey Mrs. Randle	..	4, Park place
Hooper W. H., <i>M.D.</i>	..	Elkstone house
Hooper N.	..	32, Montpellier terrace
Hope Lady	..	} 9, York terrace
Hope T.	..	
Hopkins Captain, <i>I.N.</i>	..	1, Pittville parade
Hopkins J. A.	..	Lindley
Hopkins Mrs.	..	Harcourt lodge
Hopkins Miss	..	6, Fauconberg terrace
Hormazdji R. N., <i>Surgeon</i> ..		Oxford passage
Horniblow Mrs.	..	5, Blenheim parade
Horsley J., <i>County Analyst</i> .		7, Bath parade
Hoskins Rev. A.	..	St. Peter's vicarage
Hoskings Mrs.	..	Gresham villa
Houghton Lieut.-Colonel ..		19, Rodney terrace
Houghton H.	..	29, Promenade
Houghton Miss	..	11, North place
Howard Dr.	..	1, <i>Rose villas</i>
Howard Mrs. A.	..	Mayfield
Howard Miss	..	4, Pittville lawn
Howe Rev. T.	..	20, Rodney terrace
Howes Colonel	..	36, Lansdown crescent
Howison Miss	..	1, Fern bank
Hudleston Mrs.	..	1, Pittville crescent
Hudson E. H. S.	..	The Hermitage

Hudson W.	..	45, Montpellier terrace
Huet Mrs.	..	Fintray
Huet A.	..	6, Bath parade
Hughes Rev. J.	..	3, Selkirk villas
Hughes T. F.	..	7, Hatherley place
Hughes Mrs.	..	3, Hatherley place
Hughes Mrs.	..	Belvedere villa
Hughes Mrs. C.	..	4, <i>Brighton villas</i>
Hugo Mrs.	..	14, Montpellier villas
Hugo Miss	..	16, Montpellier villas
Hulme Misses	..	2, St. John's villas
Hume Rothery Rev. W.	..	The Pines
Humphris Mrs.	..	1, Keynsham parade
Humphrys Mrs. W.	..	Berkeley villa
Humpleby Miss	..	11, Selkirk parade
Hunt Major	..	42, Montpellier terrace
Hunt Rev. T. H.	..	30, Promenade
Hunt T.	..	Glencairn
Hunt Mrs. H. Leslie	..	4, Paragon buildings
Hunt Miss	..	38, Montpellier terrace
Hunter Mrs.	..	4, Painswick lawn
Hurle Mrs.	..	2, Easton villas
Hurst Mrs. Probyn	..	26, Montpellier terrace
Hurst Miss	..	23, Montpelli r villas
Hutchinson Rev. W. H.	..	<i>Chalfont lodge</i>
Hutchinson J.	..	<i>Rosehill</i>
Hutchinson Mrs.	..	1, Fauconberg terrace
Hutchinson Mrs. Berkeley	..	3, Berkeley street
Hutchison Colonel F. J.	..	Leeson villa
Hyett Mrs.	..	2, Exmouth place

I

Inglis Mrs. and Misses	..	7, Promenade terrace
Inglis A., <i>M.D.</i>	..	Montpellier lawn
Inman Miss	..	3, Oxford parade
Ingles Mrs.	..	11, Montpellier spa bldgs.
Innes Mrs.	..	17, Rotunda terrace
Ireland Mrs. E.	..	2, Sandford place
Ireland Miss	..	10, Priory street
Irving Misses	..	24, Suffolk square
Isaacs W. Player	..	18, Promenade
Ivers Mrs.	..	1, Pittville terrace

J

Jackson G. M.	..	Sandford lodge
Jackson P. W.	..	<i>The Woodlands</i>
Jackson Mrs. A.	..	14, Montpellier spa bldgs.
Jackson Miss	..	Harewood lodge
Jacques Miss	..	2, Osborne villas
James H. A.	..	<i>Hill court</i>
James Mrs.	..	12, Promenade
James Mrs. E.	..	Lismore villa
James Mrs. H.	..	3, Royal crescent
Jay Miss M.	..	3, <i>Brighton villas</i>
Jeanneret Dr.	..	2, Eldon villas
Jefferson C. H.	..	2, Avondale villas
Jenkins Mrs.	..	2, Oriel terrace
Jessop W., <i>Solicitor</i>	..	Somerset cottage
Jessop C. H., <i>Solicitor</i>	..	5, Park place
Jessop H., <i>Surgeon</i>	..	30, Cambray
Johnson Rev. H.	..	2, Paragon terrace

Johnson Mrs. Eleanor	..	Berkeley court
Johnson Mrs.	..	<i>Beaumont</i>
Johnson Mrs.	..	<i>Ellesmere lodge</i>
Johnson Mrs. Ross	..	18, Montpellier terrace
Johnston Mrs.	..	11, Sydenham villas
Jones Rev. J. P.	..	12, Leamington place
Jones A.	..	3, Imperial square
Jones B., <i>Solicitor</i>	..	Walmer house
Jones Miss	..	7, Grosvenor place
Jones J. H. Locke	..	18, Suffolk square
Jones W., <i>F.S.A.</i>	..	2, Essex villas
Jones Mrs. Col.	..	7, Suffolk square
Jones Misses	..	1, <i>Havelock villas</i>
Jones Miss I. G. E.	..	5, Royal well terrace
Jopp Miss Keith	..	19, Lansdown terrace
Julyan Rev. W.	..	2, Catherine villas

K

Kay, Sir Brook, Bart.,	..	} <i>Stanley lodge</i>
Lady Brook Kay	..	
Kearney Miss	..	3, Wolesley terrace
Keily Miss	..	15, Lypiatt terrace
Kellerman Mrs.	..	9, Montpellier spa bldgs.
Kelley Captain H. B.	..	<i>Ireton house</i>
Kempson Mrs.	..	Erlscote
Kemphorne Miss	..	32, Montpellier villas
Kennedy Mrs. Colonel	..	Fauconberg villa
Ker C. B., <i>M.D.</i>	..	Hadley house
Kerr Admiral R.	..	14, Suffolk square
Kerr Major-General	..	<i>Prestbury lodge</i>
Kerr Mrs.	..	17, Wellington square

Keyes Mrs. Colonel	..	2, Paragon parade
Kilgour J. S., <i>M.D.</i>	..	2, Clarence square
Kimber T.	..	Aston villa
Kimber Mrs.	..	16, Priory terrace
King Rev. C.	..	7, Bays hill terrace
King Miss	..	11, Promenade
Kirkham T. B.	..	5, Paragon terrace
Kirwan Mrs.	..	8, Promenade terrace
Kitching Rev. Walton	..	17, Lansdown terrace
Kite G. M.	..	Westcomb house
Kite Miss	..	3, Sussex place
Klugh Mrs.	..	Herbert lodge
Knight Misses	..	3, Rodney place
Knight J. P.	..	Phoenix lodge
Knight W. H.	..	4, St. James' square
Knight T. W.	..	11, Wellington square
Knight Misses	..	2, Rodney place
Knox Major-General	..	Strathdurn
Kyle Rev R.	..	16, Imperial square
Kynaston Rev. Herbert	..	Montpellier lodge

L

Lacey Miss	..	12, Bays hill terrace
Lafont Mrs.	..	Keynsham lawn
Lailey Mrs.	..	4, Selkirk parade
Laing Mrs.	..	14, Montpellier spa bldgs.
Lake Grange Mrs.	..	1, Crescent terrace
Lancaster Rev. R. T.	..	Stanmer house
Lander Miss	..	17, Montpellier terrace
Langdon Miss	..	2, Belle vue lawn
Langford Miss	..	3, Paragon terrace

Langmore Major General ..	Burlington lawn
La Primaudaye, Com. <i>R.N.</i> ..	6, Malvern place
Larden W. ..	38, Montpellier terrace
Lascelles Captain ..	Keynsham lodge
La Terriere F. de Sales ..	Alstone lawn
Latham Mrs. ..	34, Imperial square
Lavicount S. W. ..	Elm villa
Lawrence G. ..	17, Promenade
Lawson Misses ..	3, Selkirk parade
Lay Captain <i>R.N.</i> ..	<i>Staverton court</i>
Lea J. ..	Elmhurst
Leach Captain <i>R.N.</i> ..	<i>Conway house</i>
Leaver Mrs. Hyde ..	7, Imperial square
Leblanc A. ..	<i>Prestbury house</i>
Leeds Dowager Lady ..	13, Royal parade
Lefroy A. T. ..	2, Segrave place
Leighton Rev. J. ..	8, Berkeley street
Leighton D. C. ..	<i>Bafford cottage</i>
Leighton J. ..	Ash-tree house
Leighton Miss ..	7, Park place
Lennard Mrs. G. Barrett ..	10, Royal parade
Lennox Rev. W. ..	Chapel house
Leslie Rev. R. J. Uniacke ..	19, Lansdown place
Levett Miss ..	22, Promenade
Lewes Mrs. ..	} Stanley villa
Lewes Colonel F. E. ..	
Lewis Rev. T. W. ..	Garth Garmon
Lewis Mrs. ..	1, Montpellier terrace
Lewis Mrs. ..	3, Montpellier grove
Lewis Miss ..	The Oaks
Liddell Misses ..	<i>Hetton lawn</i>

Lidwill R.	..	4, Lansdown terrace
Lillycrap Mrs.	..	Brookfield
Lindsay Rev. J.	..	Halbeath, King's road
Lingwood R. M.	..	6, Park villas
Lingwood Miss	..	1, Derby villas
Linter R.	..	1, Oriel villas
Lipscombe Mrs.	..	Estville
Little Mrs. A. Falls	..	Tivoli lawn
Little Misses	..	9, Imperial square
Little Miss	..	8, Imperial square
Littledale Arthur	..	<i>Fullwood</i>
Littledale Dawson	..	8, Park place
Littlewood Mrs.	..	Holmdale
Litton Mrs.	..	Rainow
Lloyd Captain D.	..	39, Montpellier terrace
Lloyd Captain O.	..	4, Oxford parade
Lloyd O.	..	13, Montpellier villas
Lloyd Mrs. Rowley	..	Brookbank
Lloyd Mrs. V.	..	19, Lansdown terrace
Logan A. Cochrane	..	2, Kilchberg villas
Logan Miss E.	..	8, Suffolk square
Long Mrs.	..	24, Montpellier terrace
Longe F. D.	..	Coddenham lodge
Longfield Mrs.	..	Gresham house
Longmire Rev. J. L.	..	2, Montpellier grove
Lonsdale Miss	..	The Laurels
Love Mrs.	..	3, Promenade
Lovegrove Miss	..	Bays hill mansion
Lovesy C. W.	..	<i>Coxhorne</i>
Lowe Mrs.	..	24, Park place
Luard Mrs.	..	Sydenham lodge

Luscombe Mrs.	..	Edgbaston house
Luscombe Misses	..	Oxford house
— Lutener Miss	..	Arle court
Lyall Dr., <i>R.N.</i>	..	1, Priory parade
Lyall R.	..	9, Lansdown terrace
Lyall W.	..	5, Lansdown villas
Lynch-Staunton G. S.	..	Oakhurst
— Lynch-Staunton R. C.	..	10, Montpellier grove
Lyne Rev. Clavering M.	..	<i>Leckhampton</i>
Lyne Rev. C. R. N.	..	15, Sydenham villas
Lyney Misses	..	6, Wellington square
— Lynne S.	..	4, Lansdown crescent
Lyon T.	..	4, Clarence square
Lysaght P. P.	..	10, Promenade terrace
Lysons Major	..	Belgrave lodge
Lysons Mrs. J.	..	4, Rodney terrace

M

Macdonald General	..	4, Imperial square
Macdonald Mrs.	..	<i>Hirnant cottage</i>
Macdonald Miss	..	31, Lansdown crescent
Macdonald Rev. R.	..	2, Lonsdale villas
Macdonald Miss	..	2, Paragon terrace
Macgregor Vice-Admiral	..	34, Park place
Macgregor Mrs.	..	<i>Glenfalls</i>
Mackenzie Major-General	..	Portmore lodge
Macnamara Lt -Col. Nugent	..	2, <i>Battledown villas</i>
Macready Mrs. E.	..	Park villa
— Maguire Captain	..	Segrave house
Maiben Captain	..	5, Raymond terrace
Maier Dr. J.	..	6, Montpellier grove

Maingay Miss	..	11, Bays hill terrace
Mair Mrs.	..	3, Berkeley street
Mallory D., <i>Solicitor</i>	..	<i>Bretforton villa</i>
Mallory R.	..	<i>Painswick lodge</i>
Malony Major	..	1, Hightley villas
Maltby H.	..	Glenfall villa
Manley Mrs.	..	1, Hatherley place
Manners Colonel	..	5, Pittville parade
Manners Mrs. M.	..	12, Sydenham villas
Mardall Captain	..	15, Clarence square
Mark Mrs.	..	Knowle lodge
Marklove Mrs. J.	..	31, Montpellier villas
Marlen J.	..	47, Clarence square
Marshall D., <i>Dentist</i>	..	8, Ormond terrace
Martin Major-General J. P.	..	<i>Fullwood house</i>
Martin J.	..	1, The Myrtles
Masters Miss	..	1, Oriel place
Mather A.	..	South park
Matthews J.	..	St. Mark's villa
May Rev. I. C.	..	1, Fairlight terrace
Maybery Mrs.	..	7, Rodney terrace
Mayer Mrs.	..	1, Waresley villas
Maynard Mrs.	..	<i>Martinville</i>
Mayne Rev. W. J.	..	28, Park place
MacCallum Maj.-Gen. C. C.	..	Linden house
Mackenzie Lieut.-Colonel	..	20, Imperial square
Marden Mrs.	..	Lucknow villa
McCulloch Rev. W., <i>LL.D.</i>	23, Lansdown place
McDonell Mrs.	..	Woodchester lawn
McDowall Mrs.	..	Jersey house
McKenzie T. D.	..	16, Montpellier terrace

McLachlan J.	..	Holland house
McNeale J. Donald	..	<i>Charlecote</i>
Medens Miss	..	Colville house
Meetens T. J.	..	2, Andover place
Meikleham Dr. G. M.	..	12, Oriel place
Mellersh Rev. W. P.	..	2, Southfield villas
Mellersh T. G.	..	2, Southfield villas
Mellersh W. H., <i>Solicitor</i>	..	Evesham lodge
Mellor Mrs.	..	Avondale house
— Mesham Colonel	..	Langholm
— Meyricke E.	..	Nubie house
— Middlemass W.	..	Marchmount
Middlemore-Whithard Rev. T.	..	Teighmore
Middleton J.	..	Westholme
Middleton Miss	..	Carswell
Midwinter W.	..	2, Pittville lawn
Miles Miss	..	12, Priory street
Millard Dr.	..	7, Royal crescent
Millard C. S.	..	2, York villas
Miller Colonel G. M., <i>C.B.</i>	..	Wilton house
Miller Rev. G. Dempster	..	12, Wellington square
Miller Misses	..	10, Pittville lawn
Millman Mrs.	..	4, Wolseley terrace
Milne Captain	..	22, Tivoli place
Minchener C. W.	..	Walsingham
Minchin Mrs.	..	4, Ashling villas
Mitford Miss	..	5, Montpellier Spa bldgs.
— Mitford R.	..	7, Royal parade
Mitton Mrs.	..	4, Belle vue place
Mockler Dr.	..	33, Montpellier terrace
Moissonier Madlle.	..	5, York terrace

Moles J. V.	..	Vanstone villa
Monro Miss	..	7, Tivoli villas
Moore Major-General C. W.	..	20, Royal parade
Moore Major-General T.	..	1, Lypiatt terrace
Moore Rev. Corbett M.	..	All Saints' vicarage
Moore Mrs.	..	6, Priory street
Moore Mrs. L.	..	16, Promenade
More Rev. J.	..	The Manse
Morgan W.	..	16, Royal parade
Morgan Mrs. E.	..	5, Montpellier grove
Morison Mrs.	..	Willoughby house
Morris G. Byng	..	Lansdown court east
Morris Mrs. A. R.	..	32, Promenade
Morris Mrs. Price	..	Rothsay house
Morris Mrs. R.	..	4, Lansdown place
Morrison Miss	..	13, Lansdown terrace
Morse Miss	..	St. Anne's villas
Moseley Mrs.	..	<i>Chester villa</i>
Mozley Rev. T.	..	7, Lansdown terrace
Mugliston Rev. J.	..	Newick house
Murley Miss	..	8, Montpellier grove
Murray Rev. A. H.	..	8, Leamington place
Murray Mrs.	..	10, Clarence square
Mushett R.	..	10, Sydenham villas
Myers Mrs. F.	..	<i>Brandon house</i>

N

Nash C. E. F.	..	Glenfall lawn
Nash Mrs.	..	1, Ferndale villas
Neale Mrs.	..	2, Pittville crescent
Neale Miss	..	10, Montpellier spa bldgs.

Neill Mrs.	..	11, Clarence square
Nelson Miss	..	15, Promenade
Neville Rev. F. H.	..	<i>Ham house</i>
Nevins Miss	..	Kilglass
Nevins Rev. W. Probyn	..	8, Oxford parade
Newbould F.	..	<i>The Knapp</i>
Newbrey H. O.	..	Sandown lawn
Newcomb W. J.	..	Dovedale house
Newland Misses	..	9, Suffolk square
Newman Mrs. Wenman	..	5, Malvern place
Newman Miss	..	} 1, Pittville lawn
Newman W. L.	..	
Newman R., <i>Surgeon</i>	..	96, High street
Newman Misses	..	25, Clarence square
Newman Mrs.	..	7, Painswick lawn
Newman D. J.	..	3, Ashling villas
Newmarch Mrs.	..	4, <i>Cotswold villas</i>
Newmarch Miss	..	18, Lansdown parade
Newton C.	..	Arundel house
Newton C. J., <i>Surgeon</i>	..	Oriel lodge
Neyler Mrs.	..	Thornbury house
Nicholson Lady	..	<i>Haydon court</i>
Nicholson Mrs.	..	<i>Jireh villa</i>
Nicolay Lady	..	10, Royal crescent
Nisbet Lady	..	17, Lansdown terrace
Nixon J.	..	43, Lansdown crescent
Norman Major-General, <i>C.B.</i>	..	<i>The Hearne</i>
Norreys Miss	..	1, Oxford buildings
Norris Mrs. J. H.	..	Acton lodge
Noyes Mrs. B.	..	<i>Redesdale house</i>

Nurse Mrs.	..	6, Lansdown terrace
Nutt Mrs.	..	15, Lansdown crescent

O

Oakey Misses	..	1, Nelson cottages
Oates Mrs.	..	9, Lansdown parade
O'Callaghan Mrs.	..	11, Bays hill terrace
O'Connor Mrs.	..	} Lorraine house
O'Connor T. R.	..	
Ogilvie Lieut.-Colonel	..	6, Lansdown lawn
Ogle Mrs. B.	..	Lismore house
Oliphant E.	..	9, Imperial square
Oman Mrs.	..	St. Edmunds
Ord Miss	..	6, Park place
Ormerod Mrs.	..	24, Lansdown place
Ormerod Mrs.	..	2, Kenilworth villas
Ormsby Miss	..	5, Douro villas
Orr Dr.	..	Stoneleigh
Osborne W. M.	..	Cheddar lodge
Ostrachan Mrs.	..	14, Bays hill terrace
Overbury Miss	..	12, Bays hill terrace
Owen Rev. J. A.	..	22, Suffolk square
Owen Mrs.	..	1, Oakley villas
Owen Miss	..	2, Glenfall terrace

P

Pagan Mrs.	..	The Laurels
Pakenham Captain	..	Wellington villa
Palmer Rev. A. H. H.	..	11, Lansdown parade
Palmer Mrs. R. M.	..	11, Royal crescent
Palmer T. W. G., <i>Dental Surgeon</i>	..	1, Royal crescent
Palmer A. D., <i>Solicitor</i>	..	Essex house

Pardoe A.	..	32, Cambray
Pardoe G.	..	Priory
Pargeter Rev. R.	..	<i>Glengyle</i>
Parker Mrs.	..	Tivoli house
Parkin Misses	..	Leconfield
Parkinson Mrs.	..	Kemerton lodge
Parkinson Miss	..	1, Tivolian villas
Parry Mrs.	..	3, Douro villas
Parry Mrs. Graham	..	3, Kilchberg villas
Parry Miss E.	..	<i>Greville house</i>
Parsonage G.	..	Western lawn
Parsons P.	..	The Woodlands
Parsons Mrs.	..	<i>Melrose villa</i>
Parsons Misses	..	12, Oxford parade
Paulett Captain F.	..	<i>The Cleveland's</i>
Payne Mrs. Colonel	..	27, Imperial square
Pearce M.	..	Brampton
Pearman Mrs.	..	3, Pittville parade
Pearse Dr. G., <i>Hon. Physician</i> to Her Majesty	}	Godfrey house
Pearson Colonel	..	26, Promenade
Pearson Miss	..	1, Northwick villas
Pearson Miss	..	21, Royal parade
Peebles Colonel	..	Sunnyside, Pittville circus
Peel E. Y.	..	34, Montpellier terrace
Penfold C. T.	..	3, St. James's place
Penny G. S., <i>Surgeon-Dentist</i>	..	14, Rodney terrace
Penny J.	..	32, Cambray
Penson T. Kyrke	..	<i>Lyndale house</i>
Penycuick Major-General	..	Berkeley villa
Perratt Miss	..	11, Jersey place

Phillips Captain A., <i>R.N.</i> ..	3, Promenade terrace
Phillips Miss L. F. March ..	4, Wellington square west
Phillips Mrs. E. M. ..	<i>Elm house</i>
Phillips J. Rees, <i>Solicitor</i> ..	3, Berkeley place
Phillips J. S. ..	Eldersfield
Phillips Rev. T.	6, Paragon terrace
Philson W., <i>M.D.</i> , <i>Surgeon</i>	Sherborne lodge
Pickering Rev. E.	25, Park place
Pidcock C.	Pembroke lodge
Pierpoint R. A.	15, Grosvenor place south
Piers Mrs. Tristram ..	Foley cottage
Pierson C.	3, Blenheim parade
Pigott Mrs. C. C.	Tours villa
Pigott Mrs. R. M.	Albuera villa
Pilgrim E.	Fern lawn
Pilling Mrs.	<i>The Reddings</i>
Pilsworth Mrs.	29, Clarence square
Pimbury G. C.	<i>Florence villa</i>
Pinder Mrs.	2, Northwick villas
Pinnell Mrs.	Elim lodge
Pinson Mrs.	21, Rodney terrace
Pirie Mrs. G.	11, Oriel place
Pitman H.	Wyborne
Poate Dr., <i>Surgeon-Dentist</i> ..	5, Orrisdale terrace
Pocock Mrs.	Pittville mansion
Podmore Miss ..	Osborne house
Pollard Mrs.	Ashfield
Pollard Mrs.	Woburn house
Polwhele General ..	Tivoli lodge
Polwhele Mrs.	6, Queen's parade
Polwhele Mrs. R.	34, Montpellier villas

Poole Mrs.	..	21, Lansdown crescent
Pooley C.	..	Northumberland lodge
Pooley W. M., <i>Surgeon-Dentist</i>	4,	Paragon parade
Porcher W. R.	..	Leconfield
Porter H.	..	2, Park place
Porterfield, J. A.	..	28, Montpellier terrace
Poston Miss	..	46, Montpellier terrace
Potter T. W.	..	<i>Eastcourt</i>
Powell W., <i>M.R.C.S.</i>	..	1, Segrave place
Powell J. Phillips	..	3, Malvern place
Power Mrs. H.	..	Rodney house
Poynder Rev. F.	..	16, Lypiatt terrace
Prance C. C.	..	Hatherley court
Pratt Miss	..	46, Clarence square
Prendergast T.	..	Meldon lodge
Prentice Mrs.	..	29, Grosvenor place south
Price Rev. W.	..	St. Alban's lodge
Price Mrs.	..	2, Cambridge villas
Price Miss Charlotte A.	..	4, Clarendon villas
Prickett Rev. T. W.	..	4, Sandford place
Primrose General	..	15, Suffolk square
Pringle R. K.	..	Thorncliffe
Pringle Misses	..	Maryville
Pringle Miss	..	22, Lansdown parade
Proby Mrs.	..	Andover villa
Procter Misses	..	Elmfield
Procter Miss	..	8, Imperial square
Pruen G. G.	..	Park house
Pullar Dr. A.	..	2, Lypiatt lawn
Pullen Miss	..	2, Strathmore villas
Purchas Mrs.	..	35, Clarence square

Purton Rev. W.	..	2, Sydenham villas
Pyddocke Rev. C.	..	1, <i>Argyll place</i>

Q

Quentin Major	++	7, Western villas
Quicke Mrs. N.	..	Cambridge house

R

Radcliff Misses	..	4, Pittville villas
Rae Mrs.	++	<i>Elmscourt</i>
Rae W. M.	..	13, Pittville lawn
Raine Miss	..	Balnain
Raines Miss	..	3, Paragon parade
Rainey Major-General	..	Trowscoed lodge
Ramsay Sir A., Bart.	..	} 2, Montpellier parade
Lady Ramsay	..	
Ramsay Miss	..	5, Montpellier parade
Ramsay Mrs. R.	..	<i>Sommerville lawn</i>
Rattcliff Mrs.	..	Berkeley cottage
Ratray Misses	..	Estville
Rawlinson R.	..	Lansdown court west
Raymond Rev. W. R.	..	17, Imperial square
Read Lady Mary	..	14, Lansdown crescent
Read Captain J. Moutray	..	<i>The Orchards</i>
Redhead S.	..	29, Montpellier terrace
Reed Miss	..	3, Lypiatt terrace
Rees L. W.	..	2, Saxham villas
Reid Mrs. E. M.	..	13, Priory street
Reid Miss	..	35, Montpellier villas
Reid Captain T. Maitland	..	<i>Sunnyside</i>
Rensch Miss	..	<i>Teano house</i>

Reynolds Mrs.	..	Stonykeld
Reynolds Miss	..	10, Oxford street
Rice R.	..	38, Clarence square
Richards Miss W.	..	13, Montpelier villas
Richardson J. P.	..	Western lodge
Richardson Mrs. M.	..	1, Brighton villas
Richardson Misses	..	12, Lansdown parade
Ricketts R. J.	..	Eaton house
Riddell Mrs.	..	16, Wellington square
Riddle Mrs.	..	<i>Rose cottage</i>
Ridley Mrs.	..	2, Gainsborough villas
Rigby Mrs.	..	20, Tivoli place
Rio Mrs.	..	5, Trinity terrace
Ritchie Miss	..	Mersea house
Robberds Rev. John	..	<i>Battledown tower</i>
Roberts Colonel	..	1, Gainsborough villas
Roberts Major Bertie	..	<i>The Rowans</i>
Roberts Rev. G. B.	..	<i>Uckington</i>
Roberts Rev. J.	..	27, Clarence square
Roberts A. B.	..	5, Suffolk square
Roberts J.	..	8, Sydenham villas
Roberts Mrs. General	..	31, Promenade
Roberts Mrs.	..	6, Oxford street
Roberts Mrs.	..	13, Rodney terrace
Roberts Miss	..	17, Pittville parade
Roberts Miss	..	4, Oxford buildings
Roberts Miss	..	8, Selkirk parade
Robertson Colonel Forbes	..	York lodge
Robertson J., <i>Dentist</i>	..	6, Oriel terrace
Robertson J. L., <i>Dentist</i>	..	13a, Promenade
Robertson Mrs.	..	16, Park place

Robinson Lt.-Col. Douglas..	12, Lypiatt terrace
Robinson W. . .	Fawley lodge
Robinson Misses ..	Alstone court
Roche Mrs. ..	1, Montpellier parade
Roche Miss K. ..	13, Rotunda terrace
Rochfort Captain J. ..	<i>Hambrook villa</i>
Roche Colonel ..	6, Lansdown crescent
Rodger G. ..	3, Sandford place
Rodger J. G. ..	1, College lawn
Rogers R., <i>Surgeon-Dentist</i> ..	Alma house
Rolles Mrs. ..	St. Ann's
Rollinson Mrs. ..	45, Lansdown crescent
Roney Mrs. E. ..	13a, Promenade
Rooke T. Morley, <i>M.D., Surg.</i>	7, Bays hill villas
Roote Mrs. W. S. ..	7, Priory street
Roper H. ..	3, Lansdown parade
Roscoe J. C. ..	7, Lansdown place
Ross Captain Grove ..	40, Lansdown crescent
Rothery Rev. W. Hume ..	The Pines, Tivoli
Rowley Mrs. E. N. ..	12, Hatherley place
Rudd Mrs. W. T. ..	1, <i>Segrave place</i>
Russell Hon. Mrs. ..	1, Royal well terrace
Russell E. ..	Clonbrock house
Ryan Colonel ..	<i>Langton villa</i>
Rynd Mrs. ..	Fleurville
Ryder Mrs. ..	19, Clarence square
Rye A. B., <i>F.R.C.S.</i> ..	Midland villa
Ryley Mrs. ..	10, Imperial square
Ryves Captain ..	<i>Summerfield house</i>
Ryves Mrs. ..	2, Montpellier spa place

S

Sale Mrs.	..	Horton house
Salter J. C.	..	Chandos cottage
Salwey Mrs.	..	4, Lansdown parade
Sanders H.	..	6, Suffolk square
Sanderson T. H.	..	Derwent villa
Sanderson Miss	..	6, Sydenham villas
Sandes Mrs. R.	..	<i>Charlton lodge</i>
Sandford Miss	..	Courtrai house
Sanderson Misses	..	Glyngarth
Sands Mrs.	..	7, Royal parade
Sargent Miss	..	1, Clarence parade
Saunders Rev. J. T. C.	..	The Lypiatts
Saunders Mrs. W. S.	..	4, Keynsham bank
Sausmarez T. B. de	..	5, Queen's parade
Sawers Mrs.	..	2, Royal well terrace
Sawyer Mrs.	..	Sandford villa
Scarth Mrs.	..	Edmondstone house
Schmidt Mrs.	..	2, Douro villas
Schreiber Mrs.	..	Roden house
Scott Mrs.	..	42, Clarence square
Scott Mrs.	..	East Hayes
Scott Mrs. Binny	..	Eildon
Scott Mrs.	..	13, Lansdown terrace
Scott Miss	..	19, Park place
Scrutton Misses	..	Claremont house
Searle Captain	..	1, <i>Beaufort villas</i>
Searle R.	..	<i>Glenrise</i>
Searle Mrs.	..	45, Lansdown crescent
Secker Miss	..	34, Montpellier terrace
Segrave Captain	..	5, Queen's parade

Sergison Misses	..	<i>Southam Delabere</i>
Seton Captain	..	4, Crescent terrace
Seton Mrs. Bruce	..	7, Oxford parade
Sevier Mrs.	..	Eamont lodge
Seymour Mrs.	..	<i>Osborne lodge</i>
Shacklock T.	..	1, <i>Brooklyn villas</i>
Shapland J.	..	} <i>The Elms</i>
Shapland Miss	..	
Shaw Rev. J. H.	..	2, Wellesley villas
Shaw A. N.	..	10, Berkeley place
Shaw F.	..	6, Lansdown place
Shaw J.	..	<i>Woodleigh</i>
Shaw Mrs.	..	Priory lodge
Shaw J. F.	..	16, Pittville villas
Shaw Miss	..	8, Hatherley place
Shaw Miss	..	2, Spa place
Shaw Misses	..	Broxted house
Sheppard Captain	..	16, Royal crescent
Sheppard M.	..	The Ferns, St. Mark's
Sheppard Mrs.	..	<i>Homeview</i>
Sherman Miss	..	21, Montpellier terrace
Sherratt T. J.	..	10, Imperial square
Sherwin Miss	..	15, Promenade
Shewell General	..	2, Priory parade
Shewell Mrs. A. M.	..	3, Suffolk place
Shewell Misses	..	20, Lansdown parade
Shinner A. J.	..	160, High street
Shirer Mrs.	..	South court
Shittler Miss	..	Fairlight
Shipton Captain J. M., <i>R.N.</i>	..	4, Fauconberg villas
Shuldham Mrs. General	..	2, <i>Argyle villas</i>

Shulldham Rev. J.	..	13, Hatherley place
Simkin Mrs.	..	Delmar villa
Simmons Dr.	..	1, Eva villas
Simons Miss	..	Abbeville
Simpson H. Murray	..	12, York terrace
Singleton R.	..	<i>Horton house</i>
Skelton Captain F.	..	<i>Tachley house</i>
Skelton Rev. G. J.	..	1, Andover terrace
Skelton Mrs.	..	Langton house
Skillicorne W. N.	..	9, Queen's parade
Skipsey Mrs.	..	28, Imperial square
Skipworth P.	..	<i>The Priory, Prestbury</i>
Skuce Misses	..	14, Pittville villas
Sleed Amos	..	Southend house
Slegg Mrs. French	..	12, Pittville parade
Smart Miss	..	3, Montpellier spa bdgs.
Smelt Rev. M. A.	..	Heath lodge
Smith Colonel T. P.	..	Fleurville
Smith Rev. P. Hattersley	..	Hazlewell
Smith T., <i>M.D.</i>	..	Portland house
Smith W. R., <i>M.D., F.R.S., Ed.</i>	..	15, Imperial square
Smith J. O.	..	Royston house
Smith S.	..	5, Montpellier terrace
Smith R. Prowde	..	North Devon lodge
Smith Mrs. Cecil	..	3, Lansdown crescent
Smith C.	..	Trouville
Smith Mrs. H.	..	8, Pittville parade
Smith Mrs. Patrick	..	7, Lansdown crescent
Smith Miss E.	..	19, Promenade
Smithe Rev. Dr. F.	..	<i>Churchdown vicarage</i>
Smyth Colonel	..	Vittoria house

Smyth Captain	..	6, York terrace
Southwood Rev. T. A.	..	Dewerstone house
Spencer E. A. A.	..	9, Promenade terrace
Spender Mrs.	..	8, Bays hill terrace
Spring Miss	..	5, Glenfall terrace
Spurgeon Mrs. C.	..	7, Lansdown place
Stack Lady	++	<i>The Hayes</i>
Staines Miss J. A.	..	23, Cambray
Stallard Miss	++	1, St. John's villas
Staunton G. S. Lynch	..	Oakhurst
Staunton R. C. Lynch	..	10, Montpellier grove
Steel Major	..	2, Royal well terrace
Steevens Lt.-Col. Nathaniel		4, Bays hill lawn
Stephenson F.	++	<i>Italian villa</i>
Stephenson Mrs.	..	14, Imperial square
Sterling R.	++	3, York terrace
Stert Mrs.	..	9, Hatherley place
Stevens Colonel	..	8, Rodney terrace
Stevens Colonel	..	Terrace house
Stevenson Colonel J. N.	..	Eslington house
Stevenson Lieut.-Colonel	..	2, Berkeley street
Stevenson J.	..	Livorno lodge
Stevenson R.	++	Wolseley house
Stevenson Mrs.	..	Springbank, St. Mark's
Stock Mrs.	..	Murvagh
Stock Mrs.	++	8, Clarence square
Stokes Major O. D.	..	Lansdown house
Stokes Mrs.	++	5, Royal parade
Stokes Miss	..	Tyndale house
Stone Captain W.	..	42, Lansdown crescent
Stone E. G.	..	43, Lansdown crescent

Stoney T. F.	..	4, Royal parade
Strachan J. G.	..	106, High street
Strick Mrs. E.	..	2, Oakley villas
Strickland Mrs.	..	Deodar villa
Stroud F., <i>Solicitor</i>	..	Lewisland, Bath road
Stuart Mrs. J. Shaw	..	6, Pittville parade
Stubbs Mrs.	..	Hillsborough lawn
Sturt Lady	..	St. John's lodge
— St. Clair-Ford Capt. St. Clair	..	Zeelugt
Summers J.	..	Novar lodge
Summers Miss F.	..	4, Belle vue place
Sumner Captain	..	Rosehaugh villa
Sutton Captain	..	17, Imperial square
Sutton Rev. H. S.	..	St. Gregory's priory
Sutton Mrs. E. J.	..	3, Montpellier grove
Swaine T.	..	Araby house
Swann Captain J. B.	..	6, Keynsham parade
Swanson Mrs.	..	1, Priory street
Swanton Mrs.	..	4, Royal well terrace
Swete Miss	..	12, Priory street
Swettenham G. F.	..	Felling villa
Swift Miss	..	<i>Arlington villa</i>
— Swiney General	..	Alwington villa
Swiney Mrs.	..	5, Sandford place
— Swiney Major-General	..	38, Lansdown crescent
Symons Mrs. Jelinger	..	6, Lansdown terrace

T

Tanner Mrs.	..	15, Priory street
Tapp Colonel J. H.	..	1, Naunton Park villas
Tarlton Mrs.	..	4, Hatherley place

Tasker W.	..	<i>Porchester lodge</i>
Tattam J. J.	..	Devonshire house
Taylor J. R., <i>C.B.</i>	..	Elton villa
Taylor Mrs.	..	1, Fauconberg villas
Taylor Mrs.	..	2, Grafton terrace
Taylor Mrs.	..	20, Imperial square
Taylor Mrs. Corbett	..	3, Wellington square
Taylor Mrs. J. Mackillop	..	12, Lansdown terrace
Taylor Miss	..	<i>Dyffryn</i>
Temple Rev. W. W.	..	<i>Cotswold lodge</i>
Tennant Mrs.	..	7, Wellington square
Thackwell General, <i>C.B.</i>	..	<i>St. Leonard's</i>
Thackwell J.	..	8, Royal well terrace
Thackwell Mrs.	..	2, Dovedale villas
Thirkell Mrs.	..	Rodney house
Theobald Lieut.-Colonel	..	Bourneside
Theobald O.	..	10, Rotunda terrace
Thomas E. Ll.	..	Harborne house
Thomas Mrs.	..	<i>Tours villa</i>
Thompson Captain E.	..	Overton house
Thompson E. Healy	..	Pery lodge
Thompson Mrs.	..	<i>Springfield lawn</i>
Thompson Mrs.	..	23, Park place
Thompson Mrs.	..	4, Bays hill terrace
Thomson Major-Gen. <i>R.E.</i>	..	Holmdale, Sydenham road South
Thomson Mrs.	..	Ellingham house
Thorburn D.	..	4, Rodney place
Thoroton Mrs.	..	15, Pittville parade
Thorp Dr.	..	Lypiatt lodge
Thurwan Miss	..	<i>Roundhay villa</i>
Ticehurst R. J., <i>Solicitor</i>	..	15, Royal crescent

Ticehurst R., <i>Solicitor</i>	...	9, Montpellier terrace
Ticehurst F., <i>Solicitor</i>	..	Nelson house
Tickell Mrs.	...	Ravensworth
Tickell Captain T., <i>R.N.</i>	..	The Lypiatts
Tickell Mrs. S. R.	...	7, Bays hill terrace
Tillard C.	...	Northwick villa
Timins Miss	...	1, Buckingham villas
Timmins Mrs.	..	2, Belle vue lawn
Tinson Mrs.	...	<i>Clevelands</i>
Tod Captain A. G.	...	22, Clarence square
Tomes Rev. R.	...	14, York terrace
Tonge Captain W. J.	..	<i>Balcarras house</i>
Toogood G. W.	...	<i>Gwynfa</i>
Topp T.	...	1, All Saints' villas
Townsend Rev. W. Lawrence		22, Lansdown place
Townsend R. L.	..	1, Berkeley villas
Trower Miss C.	..	20, Montpellier terrace
Trower Miss	..	Courtrai house
Trydell Mrs.	...	1, Royal parade
Trye Rev. Canon	...	<i>Leckhampton rectory</i>
Tudor Mrs. Colonel	..	26, Lansdown place
Take H. G.	..	20, Lansdown crescent
Tulloch Mrs. and Miss	..	15, Royal parade
Turnbull Mrs.	..	6, Lypiatt terrace
Turner Rev. P. C.	..	2, <i>Oxford place</i>
Turner J.	...	1, Rosedale villas
Turner C.	...	7, Queen's parade
Turner Mrs.	..	11, Imperial square
Tyers T. T.	...	<i>The Firs</i>
Tyler J.	...	3, Exeter place
Tyrer R.	..	Southam villa

U

Underhill Miss .. *Lynn court*

V

Vale Mrs.	..	3, <i>Cotswold lawn</i>
Vandermeulin Mrs.	..	4, Imperial square
Vanrenen Lieut.-General D. C.	..	23, Promenade
Vaughan Captain	..	12, Royal crescent
Veare Mrs.	..	2, Hightley villas
Verity G. H.	..	21, Lansdown place
Vertue Mrs.	..	29, Montpellier villas
Vigne T. A.	..	<i>Pembridge house</i>
Vinall A. J.	..	7, Promenade
Vinter Mrs.	..	16, Pittville parade
Viveash Mrs.	..	3, Orrisdale villas
Vyvyan E. W.	..	Chandos villa

W

Wade Miss	..	28, Imperial square
Wakefield Mrs.	..	Fauconberg villa
Wakeman Mrs.	..	4, Priory street
Walker Rev. J. E.	..	15, Pittville villas
Walker Dr. J. M., <i>Surgeon.</i>	..	5, Crescent terrace
Walker J.	..	Westbourne house
Walker R. A.	..	4, Berkeley street
Walker Mrs.	..	<i>Castleton villa</i>
Walker Mrs.	..	Beaconsfield
Walkey Rev. C. C.	..	Treaford
Wall Misses	..	Blenheim villa
Wallace Major T.	..	25, Cambray
Wallace Mrs.	..	5, Imperial square
Wallace Miss K.	..	15, Lansdown parade
Waller Mrs.	..	22, Imperial square
Waller Mrs.	..	16, Promenade
Walpole R. H. V.	..	Suffolk hall

Walsh Rev. T. H.	..	St. James's lodge
Walter Major-General, <i>C.B.</i>	..	Balgowan house
Walters C. A., <i>Surgeon</i>	..	<i>Mona house</i>
Ward Miss	..	6, Lansdown villas
Ward Mrs. E.	..	Lismore house
Ware Mrs. Hibbert	..	3, Oriel villas
Waterhouse Mrs.	..	<i>Grafton lawn</i>
Waterworth J.	..	4, Crescent terrace
Watkins Mrs. Vernon	..	2, Dovedale villas
Watkins Miss	..	2, Oxford buildings
Watson W.	..	The Beauchorns
Watson Mrs.	..	2, Derby villas
Watson Mrs. Colonel	..	The Ferns, Tivoli
Watson Miss	..	Harwood house
Watson Miss	..	6, York terrace
Watson Miss	..	2, Royal parade
Watts Colonel Ponsonby	..	7, Imperial square
Watts Captain Ponsonby	..	1, Tivoli cottage
Way Miss	..	2, <i>Cotswold lawn</i>
Weatherall Mrs.	..	43, Montpellier terrace
Weavers Mrs.	..	6, Queen's parade
Webb Commander, <i>R.N.</i>	..	Chadnor villa
Webster Mrs. B.	..	2, <i>Linden villas</i>
Wedgwood Colonel	..	6, Paragon terrace
Wedgwood H. A.	..	Erlscote
Welch Captain, <i>R.N.</i>	..	Arle house
Welch T.	..	Meersham villa
Welch Misses	..	14, Royal crescent
Wells W. W.	..	7, Berkeley place
Wentworth Miss	..	24, Imperial square
West Rev. G.	..	Apsley lodge
West A. G.	..	1, Oxford street
Westfahl S. C.	..	1, Collingwood villas
Weston Captain	..	39, Clarence square

Weston Mrs. M.	..	10, St. James's square
Whately Misses	..	<i>Handsworth lodge</i>
Wheatley Mrs.	..	Wyddrington house
Wheeler A. W., <i>M. B. A. M.</i>	..	Carlton lawn
Wheeler R., <i>Solicitor</i>	..	1, Wellesley villas
Whinyates Mrs.	..	Dorset villa
Whish Misses	..	14, Lansdown parade
White A. C.	..	13, Montpellier spa bldgs.
White A. J.	..	7, Selkirk parade
White Mrs.	..	2, Oriel villas
White Misses	..	Ellenborough house
Whitechurch Mrs.	..	11, Pittville villas
Whitehouse Miss	..	7, Pittville villas
Whittard T. T.	..	7, Berkeley street
Whithard Rev. T. M. Mid- dlemore	..	} Teighmore
Whitling Rev. R. C. S.	..	Paisley
Whittle Mrs.	..	Belmont villa
Wigston Colonel	..	16, Lansdown crescent
Wilcock Misses	..	Wellesley house
Wilkinson Rev. R. A.	..	St. Gregory's priory
Wilkins F. D.	..	Fairholme
Wilkins Rev. H.	..	4, Oriel terrace
Willats Mrs.	..	36, Montpellier terrace
Willes Captain H. C.	..	27, Lansdown place
Williams General	..	Glentworth
Williams Major-General J. D.	..	1, Clarence square
Williams Colonel J. Musprat	..	Vittoria lawn
Williams Rev. P.	..	2, Glenfall terrace
Williams Mrs. Lloyd	..	19, Imperial square
Williams Mrs. Lloyd	..	3, Sydenham villas
Williams Miss	..	Hayes lodge
Williams Mrs.	..	13, Royal crescent
Williams Miss C.	..	2, Waresley villas

Williams H. W.	..	Bank, 18, Colonnade
Williams Mrs.	..	3, Oriel place
Williams Mrs.	..	5, Paragon parade
Williams Mrs.	..	3, Imperial square
Williams Miss	..	8, Priory street
Williams Miss	..	9, Lypiatt terrace
Williams W.	..	Easthide
Williams W. F.	..	27, Montpellier villas
Williams T. E. W.	..	<i>Salterley grange</i>
Williamson Major Reddall .		8, Lansdown parade
Willis Captain E.	..	<i>Cleevemont</i>
Willmott H. J.	..	Hatherley lawn
Willoughby Admiral	..	21, Promenade
Willoughby Major	..	30, Promenade
Willyams Captain Vyner, <i>R.N.</i>		2, Keynsham bank
Wilson Rev. A. M.	..	St. Gregory's priory
Wilson Edward T., <i>M.D. Owon</i>		Westal
Wilson Dr. J.	..	13, Cambray
Wilson J.	..	<i>Battledown lodge</i>
Wilson H. R.	..	Ravenscote lawn
Wilson R. H. G.	..	Dover house
Wilson C.	..	Glendowran house
Wilson Mrs.	..	27, Park place
Wilson Mrs.	..	23, Lansdown parade
Wilton Mrs.	..	24, Promenade
Wilson Mrs.	..	11, Montpellier spa bldgs.
Winterbotham Mrs.	..	43, Clarence square
Winterbotham J. B., <i>Solicitor</i>		South Cleeve house
— Winterbotham L., <i>Surgeon</i> . .		Arundel house, Bays hill
Winterbotham James B., <i>Solr.</i>		Cranley lodge
Wintle Rev. —	..	3, Montpellier spa bldgs.
Wintle Miss	..	8, Imperial square
Wintour Charles F.	..	Sidney lodge

Wishaw B.	..	3, Fauconberg terrace
Withington J.	..	<i>Fernclyffe</i>
Withycombe Mrs.	..	14, Sydenham villas
Witts G. B., <i>C.E.</i>	..	<i>Hill house</i>
Wood Mrs.	..	8, <i>Raymond terrace</i>
Wood Miss	..	12, Bays hill terrace
Wooder J.	..	2, Park promenade
Woodward Mrs.	..	Montague lodge
Worthington Miss	..	26, Imperial square
Wright Rev. W. H.	..	<i>St. Arvan's</i>
Wright T., <i>M.D.</i>	..	4, St. Margaret's terrace
Wright H. Banks	..	Lansdown lodge
Wright W.	..	9, Bays hill terrace
Wright Mrs.	..	1, Royal well terrace
Wright Miss	..	3, Exmouth place
Wyatt Misses	..	9, Selkirk parade
Wyatt G. Nevile	..	Lake house
Wylde Mrs.	..	31, Lansdown crescent
Wynch Lieut.-Colonel St. M.	..	6, Montpellier spa bldgs.
Wyndham Mrs. E.	..	9, Pittville villas

X

Ximines Captain	..	9, Royal crescent
-----------------	----	-------------------

Y

Yardley Mrs.	..	2, <i>Beaufort villas</i>
Yarnton W.	..	<i>Langmore villa</i>
Yarworth Miss	..	19, Imperial square
York Dr.	..	Cleveland house
Yorstoun Mrs. Grierson	..	9, Lansdown place
Young Lieut.-Colonel	..	Malvern lawn
Young Rev. F. W.	..	5, Pittville terrace
Young Miss	..	8, Queen's parade
Young Misses	..	4, Oxford street

PROFESSIONAL DIRECTORY.

PRACTISING PHYSICIANS AND SURGEONS.

Bainbridge F.	1, Easton villas
Bevan J. P.	3, North place
Bennett C. J.	8, Bays hill villas
Boughton J. G.	8, St. George's square
Bubb J.	6, Royal crescent
Calver H.	Southfield house
Cardew A. G.	Keynshambury house
Cottle T. J.	Pulteney villa
Cook F., <i>M.D.</i>	1, Suffolk lawn
Crofton W., <i>M.D., T.C.D.</i>	Montagu villa
Dixey H. E.	Huntley lodge
Edwards C., <i>M.D.</i>	Havelock house
Ferguson G. B., <i>M.A., M.D.</i>	Altidore villa
Gabb A. W.	4, Spring Grove villas
Gooding J. C., <i>M.D.</i>	Alconbury
Hawkins C. J.	1, Wellington place
Hinnest J.	5, Crescent terrace
Hormazdji, R. N.	Branch Dispensary
Hooper W. H., <i>M.D.</i>	Elkstone house
Inglis A., <i>M.D.</i>	Montpellier lawn
Jeanneret H., <i>M.D.</i>	2, Eldon villas
Jessop H.	30, Cambray
Ker C. B., <i>M.D.</i>	Hadley house
Kilgour J. S., <i>M.D.</i>	2, Clarence square
Newman R.	96, High street
Newton C. J.	Oriel lodge
Philson W., <i>M.D.</i>	Sherborne lodge
Powell W.	1, Segrave place
Pullar C., <i>M.D.</i>	2, Lypiatt lawn
Rooke T. M., <i>M.D. Lond.</i>	7, Bays hill villas
Simmons B., <i>M.D.</i>	1, Eva villas
Smith T., <i>M.D.</i>	Portland house
Smith W. R., <i>M.D., F.R.S., Edin.</i>	15, Imperial square
Walker J. M., <i>M.B.</i>	5, Crescent terrace
Walters C. A.	Mona house
Wilson Edward T., <i>M.B. Oxon,</i> <i>F.R.C.P. Lond.</i>	Westal
Wilson J., <i>M.B., M.C., M.D. Edin.</i>	13, Cambray
Winterbotham L.	Arundel house, Bays hill

DENTISTS.

Birchley S. T., [See Advertisement, page 39]	58, Regent street
Burgh E.	17, Rodney terrace
Cull E.	Woodland villa
Cullis G. H.	3, Pittville terrace
Fernald Dr., H. P., <i>Dental Surgeon</i>	Alma house
Gregory E. J., <i>L.D.S.</i>	Beechwood house
Marshall D.	8, Ormond terrace
Oakey C.	1, Warwick villas
Palmer T. W., <i>Dental Surgeon</i>	1, Royal crescent
Penny G. S., <i>Dental Surgeon</i>	14, Rodney terrace
Phillips A.	24, Cambray
Poate Dr.	1, Royal crescent
Pooley W. M., <i>Dental Surgeon</i>	4, Paragon parade
Power J. H.	129, High street
Robertson James, <i>Dental Surgeon</i>	6, Oriel terrace
Robertson J. L., <i>Dental Surgeon</i>	13a, Promenade
Rogers R., <i>L.D.S., R.C.S.I.</i>	Alma house
Scammell S.	13, Regent street

VETERINARY SURGEONS.

Baker, W.	Regent street
Bryer W.	5, St. George's terrace
Taylor F. W.	Albion street

ARCHITECTS AND SURVEYORS.

Darby J. T.	2, Tavistock place
Engall, Sanders, Cox and Pearson	1, Promenade
Humphris Messrs.	Promenade villas
Knight W. H.	4, St. James's square
Lewis A.,	96, High street
Müller C.	1, Ormond terrace
Middleton J.	1, Bedford buildings
Paul A.	91, High street
Place G. G.	Regent Chambers
Sadler G. W.	Keynsham villa
Sweeting C. L.	Montpellier walk
Villar J., jun.	North street

BARRISTERS.

Brook-Smith J., <i>M.A., LL.B.</i>	Boyne house
Brown L. Morton, <i>LL.M.</i>	3, St. Margaret's terrace
Fallon J.	9, St. James's square
Gael S. H.	Battle-down, Charlton
Longe F. D.	Coddenham lodge
Lovesy, C. W., <i>J.P.</i>	Coxhorne
Take H. G.	20, Lansdown crescent

SOLICITORS.

LONDON AGENTS.

Baylis E. L.	..	2, Portland street		
Billings S. B.	..	12, Regent street	..	<i>J. W. Hicken</i>
Brydges E. T. (<i>Town Clerk</i>) and W. H. Mellersh	}	Public offices	..	<i>Peacock & Goddard</i>
Bubb B., and Bubb W. N.			Clarence street	..
Chesshyre C. J.	..	56, Regent street	..	<i>Aldridge and Thorne</i>
Clarke J. M.	..	4, Regent street	..	<i>A. F. Newton</i>
Drew J. W.	..	2, Promenade place	..	<i>W. H. Tattam</i>
Gabb J. W.	..	Essex place	..	<i>Purkis and Perry</i>
Gale C. F. (<i>Not. Pub.</i>)	..	County Court office	..	<i>Field, Rescoe, & Co.</i>
Griffiths F. T. & E. L. (<i>Magistrates' clerks</i>)	}	2, Crescent place	..	<i>Vizard and Co.</i>
Heath W.			..	5, Regent street
Hemming J. J.	..	Grosvenor street	..	<i>T. H. Smith</i>
Jessop W.	..	Church street	..	<i>T. White and Sons</i>
Jessop C. H.	..	Church street	..	<i>C. E. Abbott</i>
Jones B.	..	Cambray	..	<i>R. J. Child</i>
Mallory D.	..	Essex place	..	<i>N. Willicombe</i>
Palmer A. D. G.	..	Essex house	..	<i>Meredith and Mills</i>
Philipps J. Rees	..	Essex place	..	<i>Davidson & Morris</i>
Potter T.	..	Northfield house	..	<i>R. D. Hughes</i>
Ridge G. (<i>Notary Pblc.</i>)	..	County Court office	..	<i>S. D. Hamilton</i>
Smith A. H.	..	Corn Exchange	..	<i>Milne and Co.</i>
Smith W. E.	..	6, Regent street	..	<i>B. E. Greenfield</i>
Stroud F. & Ryland	..	Clarence parade	..	<i>J. C. Selby</i>
Ticehurst R. J., Ticehurst R., and Ticehurst F.	}	Essex place	..	<i>Meredith and Co.</i>
Wheeler R.			..	2, Ormond place
Winterbotham J. B. *Bell J. P., and Winterbotham James B.	}	Essex place	..	} <i>Waterhouse & Winterbotham</i> <i>W. H. Tattam</i>
			..	

Messrs. W. Jessop, Jones, Philipps, Ticehurst, R. Wheeler, and James B. Winterbotham, are Perpetual Commissioners for taking Acknowledgments of Deeds by Married Women, under the Fines and Recovery Act. Mr. J. R. Philipps is Commissioner for taking Affidavits in the Irish Courts; Mr. James B. Winterbotham for taking Affidavits in the Colony of Victoria.

PROFESSORS AND TEACHERS.

Adkin Rev. H. K., *B.A., Classics and Mathematics*, 22, Lansdown terrace

Allen Major Whitacre, *Water Colour Drawing*, Parkfield lawn

Arnold Mrs., *Dancing*, Montpellier Rotunda

Barnard Major, *B.A., F.L.S., Natural Science*, Bartlow, Leckhampton

Barnett J., *Singing*, }
 Barnett Domenico, *Pianoforte*, } Cotteswold

Bennett R. S., *Artist*, Delta Cottage, St. Mark's

Bishop J., *Pianoforte*, 6, Priory terrace

Billacoys Mdlc., *French*, 2, St. James's parade

Bradshaw S., *Drawing and Painting*, 4, Bath parade

Bretherton F. A., *Violin*, Sydney arms hotel

Byrn Mr. and Mrs., *Dancing*, 2, Pittville parade

Cleugh Sergeant, *Drilling, &c.*, 22, Montpellier villas

Cochrane Miss, *Pianoforte*, 15, Cambray

Cox S. H., *Pianoforte and Harmonium*, 4, Oxford place

Dale, Forty, and Co., *Pianoforte and Harmonium Tuners, &c.*, 24, Promenade villas

Darby Mrs. J. T., *Pianoforte*, 2, Tavistock place

Darby Miss, *Pianoforte*, Clevedon villa, St. Mark's

Davis Rev. C., *Private Tutor*, 28, Clarence square

Davies A., *Artist*, 2, Clarence parade

d'Egville Madame, *Department, Dancing, &c.*, 17, Suffolk square

Dighton R., *Photographer*, Weston villa, 433, High street

Dyer A. E., Mus. Doc., Oxon, *Pianoforte, Organ and Singing*, Malcolm Ghur, Bath road

Ellis R. M., *Pianoforte and Violin*, 6, St. George's parade

Elwell Miss *Pianoforte and Concertina*, Bays hill mansion

English H. G., *Riding Master*, Montpellier riding school

Ferguson W. Ll., *Drawing and Painting*, Otley house, Bath place

Ferris D'Arcy, *Singing*, The Lodge, St. Luke's
 Finlayson and Co., *Pianoforte and Harmonium Tuners, &c.*,
 8, Promenade villas

Gaultier Madame, *Dancing and Deportment*, 7, Cambray
 Genlain M., *French and Photographer*, 30, Winchcomb street
 Godfrey F., *Pianoforte Tuner*, Assembly Rooms
 Gurner Miss, *Guitar, Piano and Harp*, Segrave cottage
 Grey Miss, *Concertina, Harp, &c.*, 1, Blenheim terrace
 Grier T., *Classics and Mathematics*, 7, Montpellier villas

Hain Fraulein, *German*, Bach house, Grosvenor street
 Hatton J. P., *Pianoforte, &c.*, 2, North place
 Haward C. P., *Concertina and Singing*, Haldon house, Pains-
 wick lawn
 Herbert Sydney, *Painting*, Carlton lodge, Hewlett road
 Holst A. von, *Pianoforte, Organ, & Harmonium*, 4, Pittville
 terrace
 Horsfall J. T., *Pianoforte*, 8, Keynsham terrace
 Horsley J., *Analyst and Chemical Tutor*, 7, Bath parade
 Huet A., *French*, 6, Bath parade

Jarrett Misses, *Pianoforte*, 2, Painswick lawn
 Jung Herr W., *French and German*, 1, Warwick villas

Knight J. P., *Oil, Water Color, and China Painting*, Phoenix
 lodge
 Knowles W., *Pianoforte and Organ*, Sherborne terrace

Lane J. S., *B.A., Private Tutor*, Framlingham lodge, St.
 Mark's
 Lanois M. de, *French*, 5, Pittville terrace
 Layton H. C., *Pianoforte and Organ*, 7, Pittville terrace
 Letellier M^{de}., *French*, Laurel house, St. George's place
 Linter Ricardo, *Pianoforte* }
 Linter Mrs, *Singing* } 1, Oriel villas
 Lortzing Herr August, *Singing*, 5, Rodney place

Macfarren Miss, *Pianoforte*, 4, Oriel place
 Major J., *Harp*, Rendcomb lodge, Hewlett street
 Matthews H., *Natural Science*, Sherborne villa

Matthews J. A., *Pianoforte, &c.*, 9, North place
 Maxfield J., *Gymnastics, &c.*, Montpellier Baths
 Maybrey J., *Pianoforte and Violin*, 10, Greville terrace
 Millard C. S., *Drawing and Painting*, School of Art, Clarence parade
 Mills J., *Gymnastics*, 42, Montpellier terrace
 Milne Miss Kate, *Singing and Pianoforte*, 22, Tivoli place
 Milner Mrs., *Pianoforte and Concertina*, 30, North place

Nelson Mrs. Essington, *Music, Singing, Drawing and China Painting*, 4, Rodney Place
 Norton C. W., *Artist*, 7, Bath place

Osmond H. T., *Piano and Singing*, 1, Strathmore villas, St. Luke's

Percival Miss, *Pianoforte and Singing*, 3, Lansdown crescent
 Pollock A. G., *R.A.M., Harp*, Montpellier Rotunda

Rogers H., *Pianoforte and Organ*, 19, Lansdown parade
 Roney Mrs., *Singing*, 13a, Promenade
 Ruck W., *Medical Galvanist*, Cambray spa

Russell J., *Artist and Fine Art Teacher*, Rostrevor house
 [See Advertisement, page 34.]

Sawyer Miss, *Pianoforte*, 25, Lansdown crescent
 Sayer Misses, *Dancing and Deportment*, Pierreville
 Schneider Gustav, *German, French, &c.*, St. George's villa
 Scrutton Miss Louisa L., *R.A.M., Pianoforte, Singing and Harmony*, Claremont house

Skinner Mr., *Pianoforte*, 341, High street
 Smith J. O., *Pianoforte, &c.*, Royston house, 2, Montpellier ter.
Stoney T. F., *Classics and Mathematics*, 4, Royal parade
 [See Advertisement page 36]

Suter W. J., *Photographer*, Royal house, Montpellier street

Taylor Miss, *Pianoforte*, 2, Grafton terrace
 Taylor J. B., *Pianoforte Tuner, &c.*, 14, North place, and Clarence street

Teague C. J. A., *Flute, &c.*,
 Teague J. E., *Violin, Violoncello and Cornet*, } Southam house
 Thomas Miss, *Pianoforte*, Thorntonville

Tiesset Mdle., *French and Italian*, Oxford house, Bath road
 Tod Capt. A. G., *Photographer*, 20, Promenade villas

Uglow J., *Pianoforte, Singing, and Harmony*, Eldon cottage,
 Urch Miss, *Pianoforte*, 2, Oxford buildings

Wallace Miss K., *Singing*, 15, Lansdown parade

Watkins Miss, *Pianoforte*, 2, Oxford place

Wheeler A. W., *M.R.A.M., Pianoforte and Singing*, Carlton
 Lawn

Whittard T., *Classics and Mathematics*, 7, Berkeley street

Whittard W. W., *B.A., Private Tutor*, 7, Berkeley street

Williams E., *Portrait Painter*, 13, Royal crescent

Williams Sydney, *Violin and Cornet*, 10, Lansdown parade

Winters E. S., *Drawing*, 6, Otago terrace

Wooder J., *Private Tutor*, 2, Park promenade

Young Miss J., *Pianoforte*, 1, North parade

A C A D E M I E S .

FOR YOUNG GENTLEMEN .

CHELTENHAM GRAMMAR SCHOOL, High street

CHELTENHAM PROPRIETARY COLLEGE, Bath road

JUVENILE PROPRIETARY SCHOOL, Cambray house

Barnard Major, Bartlow, Leckhampton

Barwell Rev. W., 4, Bath place

Butler J. S., Douglas lodge

Clifford Miss, Bramleigh

Cox J., Birdlip house

Fursey G. Walter, Belmore house

Grier T., 7, Montpellier villas

James H. A., Hill court, Pittville

Neville Rev. F. H., Ham house, Charlton Kings

Stoney T. F., 4, Royal parade

Tyrer R., Southam villa

West W., Cheltenham and County School, Stonycroft
[See Advertisement, page 28]

Wilson J. A., Cambray pavilion

Preparatory Schools.—The Misses Sanderson, Glyngarth;
Miss Humpleby, 4, Selkirk parade; Miss Bamber, 4,
Waresley villas; Misses Gibbons, 8, Rodney terrace; Mrs.
Haward, Haldon house; Mrs. Turner, Gapton house.

FOR YOUNG LADIES.

Ashwin Miss, St. John's house

Briggs Miss, Vallombrosa

Bush Mrs., The Priory

Calver Miss, Southfield house, Leckhampton

Chambers Misses, Eckington house

Clarke Miss, Ellesmere house, Cambray

Clifford Miss, Bramleigh

Disney Misses, 2, North parade

Hawkey Miss, Glenville

Lovegrove Miss, Bays hill mansion

LADIES' COLLEGE, St. George's road

Price Misses, St. George's house

Price Misses, The Hall, Montpellier drive

Procter Misses, Elmfield

Robinson Misses, Alstone court

Scrutton Misses, Claremont house

Scott Mrs., East Hayes

Underhill Miss, Lyncourt, The Park

White Misses, Ellenborough house

Wyatt Misses, Selkirk parade

Infant School for Children of the Higher Classes.—Misses

Young, 1, North parade

D I R E C T O R Y
O F
R E S I D E N T T R A D E S P E O P L E .

A

Absell H. and Co., <i>tobacconists</i>	...	406, High street
Absolum J., <i>grocer</i>	...	22, Winchcomb st.
Acock T., <i>saddler</i>	...	26, Albion street
Adams S., <i>hosier and fancy draper</i>	...	23, Montpellier walk
Adams W., <i>tailor</i>	...	91, High street
Adams and Berkeley, <i>milliners, &c.</i>	...	9, Cambray
Agg-Gardner J. T., <i>wine and brandy shipper</i>	... } ...	387, High street
Albino J., <i>jeweller and tobocconist</i>	... } ...	176a, and 177, High street
Alcock B., <i>Bell Hotel</i>	...	107, High street
Allen J., <i>cabinet maker</i>	...	15, Gt. Norwood st.
Allen J., <i>grocer and tea dealer</i>	...	93, Winchcomb st.
Allibone T., <i>builder</i>	...	68, St. George's pl.
Allsopp and Sons, <i>brewers</i>	...	Gt. Western station
Arthur W., <i>china and glass dealer</i>	...	331, High street
Arundell Henry, <i>Midland Inn</i>	...	Gloucester road
Ashe F., <i>furrier</i>	...	4, Pittville street
Atkins A., <i>draper</i>	...	83, High street
Atkins C. S., <i>wine merchant</i>	...	4, Ormond place
Atkins Mrs., FLEECE HOTEL	...	High street
Austin W., <i>hatter</i>	...	142, High street

B

Bailey and Godfrey, <i>music sellers</i>	...	Assembly rooms
Bain and Ratty, <i>greengrocers</i>	...	3, Ormond villas
Baker W. and J., <i>builders, &c.</i>	...	68, Winchcomb st.
Baker W., <i>veterinary surgeon</i>	...	Regent street
Balcomb J., <i>chemist</i>	...	Suffolk parade
Ballinger T. and Son, <i>bakers</i>	...	69, High street
Banks J. J., <i>bookseller, newsagent, &c.</i>	...	Promenade villas
Banner W. C., <i>bootmaker, &c.</i>	...	Pittville street
Banner Mrs., <i>milliner, &c.</i>	...	2, Pittville street
Barker W., <i>hairdresser</i>	...	5, Winchcomb st.
Barnett J., <i>fishmonger, &c.</i>	...	92, High street
Barnfield B., <i>grocer</i>	...	88, Winchcomb st.

Barron W., <i>chemist</i>	...	37, Winchcomb st.
Barrow G., <i>watchmaker</i> [See Ad-	} 371, High street	
vertisement, page 24]		
Barrow Miss, <i>milliner</i> [See Adver-	} Montpellier Arcade	
tisement, page 7]		
Bartholomew J. S., <i>grocer</i>	...	419, High street
Bartlett E. G., <i>grocer</i>	...	299, High street
Bastin W., <i>hatter and outfitter</i>	...	120, High street
Batten J., <i>grocer</i>	...	5 and 328, High st.
Batters F. and Son, <i>trunk makers</i>	...	25, Clarence street
Bayley J., <i>baker, &c.</i>	...	120, High street
Bayley W. A., <i>tailor</i>	...	320, High street
Beard H., <i>grocer and cheesemonger</i>	...	} 59, High street, and Winchcomb street
Beard H. and Co., <i>grocers</i>	...	
Beard H., <i>accountant, &c.</i>	...	12, Regent street
Beckingsale A., <i>hosier</i> [See Adver-	} 111, High street	
vertisement page 24]		
Beckingsale E., <i>grocer</i>	...	426, High street
Beckingsale E., <i>ironmonger</i>	...	149, High street
Beckingsale F., <i>grocer</i>	...	140 & 187, High st.
Beetham M. and Son, <i>chemists</i>	...	22, Promenade villas
BELLE VUE HOTEL, H. Jeffery	...	High street
Bell W. M., <i>surgical instrument maker</i>	...	8, Colonnade
Bence G. O., <i>builder</i>	...	16, Cotswold terrace
Bendall Barnby & Co., <i>furniture</i>	} St. James's square	
removers and carriers		
Bendall P., <i>cabinet maker and upholsterer</i>	...	8, Tivoli place
Benson F. W., <i>tailor and draper</i>	...	382, High street
Berrie John, <i>dyer and french cleaner</i>	...	118, High street
Berry E., <i>draper, &c.</i>	...	95, High street
Bettam S., <i>lithographer and bookbinder</i>	...	Bath street
Beynon and Co., <i>fine art publishers</i>	...	Wellington street
Beynon J., <i>draper</i>	...	382, High street
<i>Bible and Tract Depository</i> , W. Witchell	...	4, Clarence street
Bick G. F. and Sons, <i>trunk makers</i>	} 21, Montpellier walk { and Montpel. Aven	
[See Advertisement page 36]		
Bignell J., <i>grocer</i>	...	Tivoli place
Billings A. C. & S., <i>builders & timber</i>	} 54, Winchcomb st.	
merchants		
Blackwell R. G. & Co., <i>sculptors</i>	} Bath road	
[See Advertisement, page 18]		
Blake and Co., <i>coachbuilders</i>	...	Pittville street
Blakeway C., <i>greengrocer</i>	...	Suffolk parade
Bland Miss, <i>baker</i>	...	8, Hewlett street
Bloodworth C., <i>baker</i>	...	306, High street

Bloodworth J., <i>baker</i>	...	Albion street
Board T. F., <i>chemist</i>	...	189, High street
Bourne S., <i>plumber and gasfitter</i>	...	257, High street
Boulter F., <i>miller</i>	...	Lower Alstone mill
Boulton R. L., <i>sculptor</i>	...	{ Wellington street & 25, Promenade villas
Bowd D. A., <i>sculptor</i>	...	St. George's place
Bowen T., <i>fruiterer and greengrocer</i>	...	Selkirk gardens
Booy R., <i>builder &c.</i>	...	3, St. Paul's st. N.
Boyce C., <i>boot and shoe maker</i> [See Advertisement page 30]	{ ... }	11, Montpellier walk
Boyer and Co., <i>wine merchants</i>	...	19, Promenade villas
Bradbury J., <i>tailor</i>	..	3, Regent street
Braine A. A., <i>cork sole manufac- turer</i> [See Advertisement page 22]	} ... }	15, Henrietta street
Bray J. W., <i>tailor, &c.</i>	...	12, Montpel. arcade
Bretherton F. A., <i>Sydney Arms Inn</i>	...	Pittville street
Bridgewater W. H., <i>house & estate agent & auctioneer</i> [See Advt. page 28]	} ... }	Corn Exchange and 57, Regent street
Brookes, S. H., <i>printer & stationer</i> (See Advertisement, page 15)	{ ... }	370, High street
Broom E., <i>undertaker</i>	...	St. James's square
Brown R., <i>watchmaker</i>	...	27, Pittville street
Brownett R., <i>photographer</i>	...	Hewlett's road
Bryant and Garnick, <i>tailors, out- fitters, & hatters</i> [See Advt., pp. 20, 21]	} ... }	362, High street and 1, Colonnade
Bucknell J., <i>baker, confectioner and flour merchant</i> , [See Advt., page 24]	} ... }	4, Winchcomb st,
Bullock and Schafer, <i>confectioners</i>	...	369, High street
Burden S., <i>engraver and stationer</i>	...	5, Pittville street
Burden W., <i>cabinet & picture framemaker</i>	{ ... }	14, Portland street
Burden Mrs., <i>dressmaker</i>	...	
Burge R., <i>Burton Brewery</i>	...	St. James's square
Burge W., <i>Somerset Brewery</i>	...	St. George's street
Burns J., <i>tailor and draper</i>	...	20, Montpellier walk
Burns Mrs., <i>artificial florist</i>	...	13, Montpellier walk
Burrows J., <i>butcher</i>	...	22, Montpellier st.
Bush T. N., <i>hairdresser</i>	...	346, High street
Butcher and Pattison, <i>family chemists</i> [See Advertisement, page 12]	} ... }	418, High street

C

Capon G., <i>Crown Inn</i>	...	High street
Carrol & Co., <i>millinery & mourning depot</i>	...	Frogmore house
Caudle and Son, <i>butchers</i>	...	Suffolk parade

Caudle C. and Son, coal merchants ...	Upper Bath street
Caudle T., butcher ...	18, Gt. Norwood st.
Chadwick J., French cleaner, &c. ...	6, Montpellier walk
Challis R., butcher ...	4, Tivoli buildings
Channon W. C., builder & undertaker .	St. George's place
Channon C. H., builder, &c. [See]	Elmwood house,
Advertisement, page 9] ... }	Montpellier street
Chaplin and Horne, railway carriers...	New street
Chapman R., horse dealer ...	Warwick place
Child S., carver and gilder ... }	Rathbone House,
	Bath road
Chreiman O., carver and gilder ...	Bath street
Christian Knowledge Society's Depôt...	North street
Cima and Co., confectioners ...	77, High street
Clare —, boot and shoe maker ...	North street
Clare and Son, seedsmen, &c. ...	131, High street
Clarke J., builder ...	Grosvenor street
Clee T., tobacconist ...	391, High street
Clee Mrs., toy warehouse ...	376, High street
Clee W., bookseller and printer ...	150, High street
Cochrane H. J. printer [See Ad- }	<i>Chronicle Office,</i>
vertisement, page 14] ... }	27, Clarence street
Cockrell J., saddler ...	14, Colonnade
Collett Misses, milliners ...	3, Regent street
Coltman W., trunkmaker ...	5 & 6, Montpel.aven.
Combe Benjamin, miller ...	Barrett's mill
Compton, W., cooper ...	123, High street
Conacher J., hairdresser, &c. ...	1, Clarence street
Connor J., LAMB HOTEL ...	116, High street
Cook G. L., portmanteau & trunk maker	Promenade villas
Cook & Witherington, wine merchants	342 & 343, High st.
Coole E., grocer and wine merchant ...	318, High street
Coombes J., cigar depôt and restaurant	377, High street
Cooper F., hairdresser and perfumer ...	9, Montpellier avenue
Cooper Mrs., greengrocer ...	422, High street
Cooper and Eldridge, furniture brokers	Bedford buildings
Cooper A., dairyman ...	St. James' terrace
Cormell and Sons, builders ...	18, Tivoli place
Cottew F., grocer ...	334, High street
County of Gloucester Bank ...	106, High street
Craddock J., baker ...	8, High street
Crisp W., tailor ...	Northwick place
Critchley Messrs., engineers ...	Sherborne place
Crook E., coal merchant ...	1, St. George's par.
Cummings A., tailor and habitmaker }	University House,
[See Advertisement page 17] ... }	Promenade

- Cummings Miss, *fancy draper* ... 10, Promenade villas
 Cypher J., *florist and nurseryman* ... Queen's road

D

- Dale, Forty and Co., *music sellers* ... 24, Promenade villas
 Damrel J., *ale and porter stores* ... 19, Rotunda terrace
 Darby Mrs., **LANSDOWN HOTEL** ... Lansdown place
 Darter J., *bookseller and stationer* ... 2, Northwick ter.
 Dairnall H. T., *seedsman* ... 72, High street
 Davey J. H., *draper* ... 163, High street
 Davies, Henry, *publisher, printer, & news agent* [See Advt., pp.1,2,3,&26] } *Looker-On office,*
 Davies H. G., *bookseller, stationer, librarian, and fancy repository* [See Advertisement, pages 4 & 5] } 2, Montpellier walk
 Davis G., *hairdresser* ... 66, High street
 Davis T. and Co., *bicycle works* ... Sherborne place
 Davis M., *butcher* ... Gloucester road
 Davis T., *confectioner* ... 300, High street
 Davis T., Jun., *coach and bicycle works* Bennington street
 Davis W., *butcher* ... 330, High street
 Davison W. H., *jeweller and fancy repository* ... 361, High street
 Dawson W. A., *hatter* ... 75, High street
 Deane H., *ironmonger* ... 32, Winchcomb st.
 Debenham and Hewett, *merciers, linen drapers, and general furnishers* } Cavendish house
 Derham E., *hosiers, &c.* ... 389, High street
 Dicks J., *hosier and undertaker* ... { 173, High street &
 Dighton R., *photographer* ... { 1, Great Norwood st.
 Dobell & Co., *wine and spirit merchants*, [See Advertisement, page 29] } 433, High street
 } 246, High street, 9,
 } Colonnade, Gros-
 } venor street, and
 } Mountpleasant
 Dolman W., *chemist* ... Everton house, Bath rd.
 Dolman Miss, *milliner* ... 4, Clarence parade
 Doogood T., *plumber, glazier, & painter* Winchcomb street
 Dovey E. T., *market gardener* ... Tewkesbury road
 Downing J., *linen draper* ... 135, & 136, High st.
 Doxey and Son, *coach builders* ... St. George's place
 Dredge and Co., *coachmakers* ... 6, & 7, Bath road
 Dunn E. A., *draper* ... 137, & 138, High st.
 Dunton J., *archery & firework depôt*... Bath road
 Dyer D., *bird fancier* ... Grosvenor street

E

Early H., <i>tailor</i>	...	10, Northwick terr.
Edwards F., <i>butcher</i>	...	421, High street
Edwards J. H., <i>watchmaker and jeweller</i>	...	8, Northwick terrace
Edwards H., <i>printer and bookseller</i>	...	396, High street
Eldridge T., <i>Ale and Porter Stores</i>	...	North place
Elvis W., <i>fly proprietor</i>	...	35, Winchcomb st.
Engall, Sanders, Cox & Pearson, <i>auctioneers, house and estate agents,</i> <i>valuers, &c. [See Advt., page 6]</i>	...	1, Promenade
English H. G., <i>riding master</i>	...	{ Montpellier spa buildings.
Evans S., <i>tailor and draper</i>	...	3, Portland terrace
Evans —, <i>Compasses Inn</i>	...	The Knapp
Ewens F. T., art and fancy reposi- <i>tory [See Advertisement, page 8]</i>	...	} Promenade villas

F

Felton E., <i>wine and spirit merchant</i>	...	77, Winchcomb st.
Felton W. and Son, <i>military tailors</i>	...	20, Promenade villas
Ferguson W. H., <i>bootmaker</i>	...	139, High street
Field E., <i>milliner and straw bonnet maker</i>	...	369, High street
Filder B., <i>nurseryman</i>	...	Maud's elm
Fildes T., <i>fruiterer and greengrocer</i>	...	1, Leamington place
Finlayson and Co., <i>music sellers</i>	...	8, Promenade villas
Findlater, Mackie, Todd & Co., <i>wine merchants [See Advt., page 32]</i>	...	} Promenade villas
Fisher J., <i>ironmonger & tool maker</i>	...	34 Winchcomb st.
Fisher C., <i>stay maker, &c.</i>	...	78, High street
Fisher E., <i>tailor and outfitter</i>	...	374, High street
Fisher T., <i>builder and shop fitter</i>	...	Painswick road
FLEECE HOTEL, Mrs. Atkins	...	High street
Fletcher S., <i>wire worker</i>	...	23, Pittville street
Fletcher and Palmer, chemists [See Advertisement, page 7]	...	} 12, Montpellieravenue
Flower and Sons, <i>Stratford Brewery</i>	Selkirk street
Ford W., <i>currier</i>	...	Henrietta street
Foster J., <i>grocer and wine merchant</i>	...	323, High street
Fowles T., <i>fly proprietor</i>	...	Painswick parade
Fowles R., <i>fly and waggonette yard</i>	...	Suffolk rd., & Lans ter.
Foxwell J., <i>upholsterer and waiter</i>	...	Westmoreland house
Francis G. R., <i>medical electrician</i>	...	Salem house
Friskney J., <i>archery and fancy depot</i>	...	Pittville street
Furber & Son, <i>silversmiths & jewellers</i>	...	1, Queen's circus

G	
Gallop H., <i>baker</i>	... 144, High street
Gammon Mrs., <i>eating house keeper</i>	... High street
Gardner H. B., <i>stationer, &c.</i>	... 62, Winchcomb st.
Gardner D., <i>furniture dealer</i>	... 301, High street
Gardner Miss, <i>dressmaker</i>	... 2, Regent street
Gardner's Brewery [See Adver- tisement, page 13]	... } 160, High street
Garrison J., <i>Birmingham warehouse</i>	... 145, High street
Garrison J., <i>Birmingham warehouse</i>	... 196, High street
<i>Gas Company's Offices</i>	... 351, High street
Gastrell F., <i>bookseller and news agent</i>	{ 14, Suffolk parade & 3, Montpellier Ex.
Geeves & Co., <i>tea dealers</i>	... 2, Cambray
George F. D., <i>baker, pastry cook, &c.</i>	} 367, High street, & 18, Montpel. walk
Gibbins G., <i>shoemaker</i>	... Bath street
Gibbs W. H., <i>baby linen warehouse</i>	... 76, Winchcomb st.
Gilmore Mrs., <i>milliner, &c.</i>	... Marlborough house
Giller F. E., <i>grocer</i>	... 3, Leamington place
Gilling Mrs. H., <i>milliner, &c.</i>	... 6, Promenade villas
Gillott and Furze , <i>wine and spirit</i> <i>merchants</i> [See Advt. page 40]	} 23, Montpellier walk 24, Montpellier st.
<i>Gloucestershire Banking Company</i>	... 394, High street
<i>Gloucestershire Dairy</i>	... 2, Promenade
Goodall C. F., <i>grocer</i>	... 98, Winchcomb st.
Goodwin G., <i>livery stables</i>	... Priorv court
Golding J., <i>house decorator</i>	... 59, Regent street
Gorton E., <i>baker, &c.</i>	... 1, Northwick terrace
Gorford S., <i>tailor and draper</i>	... 1, Tivoli place
Gosling J., <i>butcher</i>	... Pittville street
Gould John, <i>livery stables</i>	... Royal Crescent Mews
Grant W., <i>news agent</i>	... 2, Suffolk parade
<i>Great Western Railway Booking Office</i>	... 123, High street
Green A. E., <i>wine and spirit merchant</i>	... 9, Portland street
Green E., <i>baker and grocer</i>	... Sherborne street
Green E. C., <i>gunmaker</i>	... 87, High street
Griffin J., <i>joiner, &c.</i>	... 24, Gt. Norwood st.
Griffin J., <i>fruiterer</i>	... 3, Colonnade
Griffiths H., <i>haberdasher</i>	... 167, High street
Griffiths Miss, <i>baby linen warehouse</i>	... 11, Promenade villas
Grosse H., <i>hairdresser</i>	... 8, Clarence street
Gunton R., <i>confectioner</i>	... Bath road
Guppy W., <i>tailor and outfitter</i>	... 84, High street
Gwinnell F., <i>Prince of Wales Inn</i>	... Portland street
Gwinnell S. A., <i>pork butcher</i>	... 23, Winchcomb st.

H

Hack B., <i>paper hanger</i>	...	1, High street
Hailing T., <i>printer</i>	...	Oxford passage
Hailing Mrs., <i>dressmaker</i>	...	2, Ormond villas
Halford E., <i>plumber and glazier</i>	...	3, Birdlip place
Hall A. A., <i>house decorator</i>	...	5, Gt Norwood street
Hall W., <i>greengrocer</i>	...	92, High street
Hambling A., <i>baker and mealman</i>	...	Mountpleasant
Hambling W. L., <i>watchmaker</i>	...	414, High street
Hammond J. W., <i>hosier & haberdasher</i>	...	352, High street
Hands W., <i>chemist</i>	...	176, High street
Hand W., <i>painter and decorator</i>	...	9, Suffolk parade
Hands W., <i>tobacconist</i>	...	Clarence street
Hanks and Gwinnell, <i>coal merchants</i>	...	335, High street
Harding O., <i>tailor</i>	...	3, Suffolk road
Hardy W. T., <i>bookseller, &c.</i>	...	104, High street
Harlow P., <i>wine and spirit merchant</i>	...	} 17, Promenade villas
[See Advertisement page 32]	...	
Harper T., <i>printer</i>	...	5, Grosvenor street
Harris E. H., <i>fishmonger and poulterer</i>	...	1, Winchcomb st.
Harrison H. & Co., <i>auctioneers and accountants</i>	[See Advt. page 35] ...	} Regent chambers
Harle Gawen, <i>auctioneer & collector</i>	[See Advertisement page 30] ...	
Hatton J. P., <i>pianoforte tuner and band master</i>	...	} 2, North place
Harvey T., <i>ironmonger</i>	...	
Haviland Mrs., <i>fancy repository</i>	...	353, High street
Hawarden J., <i>grocer</i>	...	134, High street
Hawkins J., <i>jeweller</i>	...	354, High street
Hawkins J., <i>furniture rooms</i>	...	425, High street
Haywood Miss, <i>corset maker</i>	...	10, Colonnade
Heath & Son, <i>florists and nurserymen</i>	...	} College nursery and Colonnade
Henwood T., <i>draper, &c.</i>	...	
Henwood F., <i>glover, hosier, and outfitter</i>	...	} 2, Colonnade
Herbert E., <i>greengrocer</i>	...	
Heron W., <i>tin plate depôt</i>	...	Albion street
Hiam H., <i>carriage & wheelchair maker</i>	...	24, Montpellier walk
Higgins & Son, <i>portmanteau makers</i>	...	Sherborne terrace
[See Advertisement page 22]	...	} 108, High street
Higgins J., <i>New Inn</i>	...	
Hill A., <i>chemist</i>	...	Hewlett street
Hill W., <i>plumber</i>	...	Winchcomb street
Hill J., <i>fancy warehouses</i>	...	Grosvenor street
	...	Promenade villas

Hill & Co., <i>dyers, &c.</i>	...	Sudeley place
Hillier's <i>bacon curing company</i>	...	319, High street
Hillson J., <i>bootmaker</i>	...	16, Regent street
Hilyer J., <i>fly proprietor</i>	...	Winchcomb street
Hiscox T., <i>broker</i>	...	56, Winchcomb st.
Hobbs F. T. J., <i>hatter</i>	...	148A, High street
Hobbs, Mrs. E., <i>Royal Well Tavern</i>	...	Royal Well place
Hogg Mrs., <i>King's Head Inn</i>	...	High street
Holliday Brothers, <i>butchers</i>	...	Pittville street and Bath street
Holliday C. S., <i>butcher</i>	...	13, Montpel. arcade
Holman W., <i>hunting and livery stables</i>	...	St. George's mews
Hooper T., <i>brick and tile maker</i>	...	Naunton potteries
Hooper T. B., <i>cooper</i>	...	64, High street
Hopwood & Son, <i>nursery and seedsmen</i>	...	Hewlett road
Horsley, W. H., <i>auctioneer, &c.</i>	...	131, High street
[See Advertisement page 36]	...	
Horton Mrs., <i>fringe maker</i>	...	Winchcomb street
How J., <i>grocer</i>	...	400, High street
Howell W., <i>dairyman</i>	...	3, Tivoli buildings
Howell Miss, <i>embroidery depôt</i>	...	9, Montpelier walk
Howlett J., <i>watch and clock maker</i>	...	9, Clarence parade
Huber J., <i>clockmaker and jeweller</i>	...	87, Winchcomb st.
Hudson R., <i>tobacconist</i>	...	Winchcomb street
Hughes Mrs., <i>milliner</i>	...	1, Clarence parade
Hughes C. W., <i>Victoria Stores</i>	...	Old well lane
Humphreys H., <i>livery stables</i>	...	Winchcomb street
Humphreys Miss, <i>fancy warehouse</i>	...	8, Montpelier walk
Humphris H. D. & Co., <i>builders,</i> <i>estate and house agents</i> [See Adver- tisement, page 31]	...	26, Promenade villas
Hunt W. T., <i>builder</i>	...	8, Carlton street
Hyde E., <i>butcher</i>	...	227, High street

I

Iles C. R., <i>copper plate printer, &c.</i>	...	North street
Imperial Coffee Tavern	...	388, High street
Ireland Mrs., <i>dairy</i>	...	68, High street
Ireland Mrs., <i>corset maker</i>	...	31, St Paul's st. N.
Isher H., <i>baker</i>	...	Bath road
Issachar W., <i>jeweller</i>	...	7, Colonnade

J

Jack A., <i>goldsmith and jeweller</i>	...	Dagmar house, Promenade
--	-----	----------------------------

Jackson T. R., <i>grocer, &c.</i>	...	405, High street
James and Co., <i>homœopathic chemists</i>	...	Promenade place
James W., <i>draper</i>	...	130, High street
James T., <i>butcher</i>	...	1, Gt. Norwoodst.
James Messrs., <i>engineers</i>	...	Little Bays hill ter.
Jefferies Mrs., <i>wine and spirit merchant</i>	...	Portland street
Jeffery H., <i>Belle Vue Hotel</i>	...	High street
Jeffrey T., <i>chemist</i>	...	1, Leamington place
Jenkins W., <i>dealer in fossils</i>	...	Woodstock cottage
Johnsou F. A., <i>wine merchant</i>	...	Tavistock place
Jordan W. & Son, <i>coal merchants</i>	...	Great western wharf and Corn exchange
Joyner J., <i>photographer</i>	...	408, High street
Joyner W. and E., <i>brush makers</i>	...	15, Suffolk parade

K

Karn T., <i>butcher</i>	...	Clarence street
Kear Mrs., <i>Wheatsheaf Inn</i>	...	High street
Kilby C., <i>blind maker</i>	...	42, Winchcomb st.
King S., <i>Clarence Hotel</i>	...	Clarence street
Knight J., <i>shoemaker</i>	...	165, High street
Knight J., <i>boot maker</i>	...	Winchcomb street
Knight T., <i>carver and gilder</i>	...	164, High street

L

Lake J., <i>tailor</i>	...	14, Clarence street
Lancashire Insurance Co., [See Advertisement page 11]	...	Montpellier library
Lance J., <i>draper, &c.</i>	...	125, 126 & 128, High st
Land Mrs., <i>Bays Hill Inn</i>	...	St. George's place
Lane C., <i>builder</i>	...	Gratton terrace
Lane J., <i>builder</i>	...	17, Montpellier walk
Lane J. & Son, <i>upholsterers, under- takers and furniture dealers</i> [See Advt., page 22]	...	6 & 7, Montpellier street, & 37, Winch- comb street
Lane Messrs., <i>auctioneers, house & estate agents, valuers, &c.</i>	...	17, Montpellier wlk
LANSDOWN HOTEL, Mrs. Darby	...	Lansdown place
Lanwarn G., <i>builder</i> [See Adver- tisement, page 28]	...	27, Tivoli street
Laurence F. W., <i>auctioneer</i>	...	Grosvenor pl. south
Laurence E., <i>dentist</i>	...	4, Montpellier walk
Lawrence & Norman, <i>coal merchants</i>	...	Montpellier walk
Lea, Carpenter, and Co., <i>brewers, &c.</i>	...	Clarence parade

Leacey F., <i>baker, &c.</i>	...	82, High street
Leacey G., <i>aerated waters manufacturer</i>	...	York passage
Leakey J. S., <i>decorator</i>	...	94, Winchcomb st.
Lenthall J. S., <i>outfitter</i>	...	156, High street
Leonard B., <i>printer and stationer</i>	...	6, Bath street
Leonard E., <i>printer</i>	...	91½ High street
Letheren and Co., <i>iron works</i>	...	Gloucester road
Lewis A. & Co., <i>auctioneers, &c.</i>	...	} 96, High street
[See Advertisement, page 19]		
Lewis and Co., <i>butchers</i>	...	95, Winchcomb st.
Lillywhite J., <i>British sports depot</i>	...	3, Queen's circus
Little W., <i>hay and corn dealer</i>	...	{ Tewkesbury road, & 40, High street
Loder J., <i>cabinet maker</i>	...	
Lord Walter, <i>draper</i>	...	North place
Lord Walter, <i>draper</i>	...	404, High street
Long A. G., <i>grocer</i>	...	403, High street
Lovack Miss, <i>milliner</i>	...	19, Montpellier walk
Lovell G., <i>last and boot tree maker</i>	...	1, Wellington place
Lyne D., <i>silk dyer</i>	...	117, High street

M

Maisey E. J., <i>decorator</i>	...	St. George's place
Mallory and Sons, <i>ironmongers</i>	...	395, High street
Malvern A. & E., <i>mat and brush makers</i>	...	5, Colonnade
Malvern C., <i>cabinet maker, &c.</i>	...	36, Winchcomb st.
Mander G., <i>butcher</i>	...	412, High street
Manning J., <i>toy shop</i>	...	316, High street
Marchant S., <i>builder</i>	...	5, Tivoli place
Margrett C., <i>baker</i>	...	61, High street
Margrett G., <i>furniture depot</i>	...	74, High street
Marment J., <i>fruiterer and poulterer</i>	...	152, High street
Marshall Messrs. R. E. & C., <i>ironmongers</i>	...	5, Clarence street
Marshall, Norman, & Co., <i>printers &c.</i>	...	St. George's hall
Martin & Co., <i>silversmiths, jewellers, and chronometer, watch and clock manufacturers</i>	...	} 4, Imperial circus, & Promenade villas
Martin S., <i>painter, &c.</i>	...	
Martin W. G., <i>hairdresser</i>	...	Portland street
Martyn and Emms, <i>sculptors</i>	...	409, High street
Martyn and Emms, <i>sculptors</i>	...	Hale's & Hewlett rds.
Maule H., <i>saddler</i>	...	238, High street
Maunder H., <i>outfitter</i>	...	142, High street
McCanlis G., <i>toy dealer</i>	...	12, Suffolk parade
McDonald E., <i>chemist</i>	...	84, High street
McLoughlin C., <i>the Cheltenham gun manufactory</i>	...	} 89, High street

McVitie Miss, <i>milliner, &c.</i>	...	9, Pittville street
McVitie A., <i>plumber</i>	...	10, Pittville street
<i>Midland Railway Booking Office</i>	...	North street
Midland Hotel, C. E. Russell	...	Gloucester road
Midland Coffee Tavern, J. Beamish	...	Queen's road
Millard J. D., <i>tailor and woollen draper</i>	...	410, High street
Mills Brothers, <i>wine merchants</i>	{	100, High street and 3, Montpelierst.
Mills R. H., <i>hay and corn dealer</i>	...	268, High street
Mills W., <i>coachmaker, &c.</i>	{	35, & 38, Winchcomb street
Moore E., <i>chemist</i>	...	1, Pittville street
Morgan C., <i>grocer</i>	...	2, Queen's circus
Morris Miss, <i>fruiterer and greengrocer</i>	...	Montpellier avenue
Morris F., <i>decorator</i>	...	194, High street
Mulcock and Symons, <i>outfitters</i>	...	180, High street
Mustoe Mrs., <i>Star Hotel</i>	...	Regent street

N

Nadin and Co., <i>coal merchants</i>	...	147, High street
Nathan A., <i>watch and clock maker</i>	...	96, Winchcomb st.
<i>National Provincial Bank</i>	...	398, High street
Neale H., <i>china & glass warehouse</i>	...	5, Queen's circus
Nelson Mrs., <i>greengrocer</i>	...	23, Clarence street
New J., <i>bookseller</i>	...	North street
Newbold W., <i>stationer & machine ruler</i>	...	73, High street
Nicholas C. & Co., <i>plumbers and glaziers</i> [See Advt. page 37]	{	5, 6, & 7, Clarence street
Nicholls H., <i>shoemaker</i>	...	9, Manchester street
Nicholls W., <i>watch and clockmaker</i>	...	425½, High street
Nixon S., <i>china and glass warehouse</i>	...	10, Promenade villas
Norman A., <i>paper dealer</i>	...	Bath street
Norman G., <i>Examiner Office</i> [See Advertisement, page 27]	{	9, Clarence street
Norman J. T., <i>printer</i>	...	3, Bennington street
Norris W., <i>brazier</i>	...	182, High street
Norton W., <i>bookseller</i>	...	17, Clarence street
Nott J., <i>photographer</i>	...	Pittville street

O'Brien M., <i>optician, &c.</i>	...	19, Winchcomb st.
Ogden J., <i>fishing tackle maker</i>	...	28, Winchcomb st.
Olive D. & Son, <i>fishmongers & game dealers</i> [See Advertisement, page 22]	}	17, Colonnade

Oliver G., <i>shoemaker</i>	...	118 & 340, High st.
Organ R., <i>gasfitter</i> [See Advt., p. 28]	...	92, Winchcomb st.
Organ W., <i>tailor</i>	...	Birdlip place
Overbury Mrs., <i>plasterer and paperhanger</i>	...	1, Bedford buildings

P

Packer E., <i>builder</i>	...	Kingston place
Page H., <i>furniture rooms</i>	...	88, High street
Page J. and Sons, <i>butchers</i>	...	348, High street
Page R., <i>designer in fancy work</i>	...	Regent street
Paget A., <i>jeweller</i>	...	18, Pittville street
Palmer G. H., <i>ironmonger</i>	...	7, Suffolk parade
Parker E., <i>printseller & picture framer</i>	...	7, Montpellier aven.
Parker G., <i>butcher</i>	...	5, Portland terrace
Parker J., <i>dyer</i>	...	7, North street
Parris N., <i>butcher</i>	...	Bath road
Partridge and Co., <i>grocers</i>	...	127, High street
Pash D., <i>shoe depot</i>	...	153, High street
Passmore C. F., <i>chemist</i>	...	York house, Bath rd.
Pates J., <i>florist</i>	...	Whaddon
Pates E., <i>nurseryman</i>	...	St. George's road
Patterson D. Mc F., <i>grocer, wine and spirit merchant</i>	... }	Montpellier avenue
Pearce M. & Co., <i>berlin repository</i>	...	15, Portland street
Pearce B. W., <i>timber merchant &c.</i>	...	Regent place
Pearre J., <i>veterinary surgeon</i>	...	91, Albion street
Pearson Miss, <i>Berlin repository</i>	...	3, Montpellier walk
Phelps W., <i>chimney sweeper</i>	...	Royal well house
Phelps Mrs., <i>dealer in wearing apparel</i>	... }	
Phillips E., <i>livery stables</i>	...	Suffolk road
Phipps J., <i>tailor</i>	...	407, High street
Piff T., <i>smith and bellhanger</i>	...	New street
Piff W., <i>greengrocer</i>	...	411, High street
Pike J., <i>pawnbroker</i>	...	208, High street
Pilgrim J., <i>nurseryman and florist</i>	...	Windsor gardens
Pilley W., <i>tailor</i>	...	20, Portland street
Pilley J., <i>house decorator</i>	...	11, North street
Pink J. W., <i>bookseller</i>	...	20, Pittville street
Pipe Misses, <i>milliners</i>	...	15, Montpellier walk
Pitcher J., <i>shoemaker</i>	...	85, Winchcomb st.
Pitcher, W. M., <i>boot and shoe maker</i>	... }	10, Montpellier st. &
[See Advertisement, page 31]	... }	4, Norwood road
Plant T. & Co., <i>hatters</i>	...	345, High street
Playle J., <i>toy warehouse</i>	...	401, High street
Plough Hotel [See Advt., page 33]	...	High street

Pocock Brothers, <i>boot and shoe makers</i>	389, High street
Portlock Mr., <i>confectioner & newsagent</i>	81, High street
Pottinger & Co., <i>house and estate agents</i>	Rodney lodge
Pottinger Mrs., <i>scholastic agency office</i>	Rodney lodge
Poulston A., <i>hairdresser</i>	... Regent street
Powell W., <i>fly proprietor</i>	... bk of Lansd. crescent
Powell W. A., <i>cabinet maker, &c.</i>	... Promenade rooms
Power J. H., <i>chemist and dentist</i>	... 129, High street
Price J., <i>Crown and Cushion Inn</i>	... Bath road
Price A. J., <i>organ builder and tuner</i>	... 30, Grosvenor street
Prior F. T., <i>engraver, stationer, &c.</i>	... 2, Clarence street
Prockter and Forth, <i>chemists</i>	... 397, High street
Purnell H. A., <i>chemist</i>	... 337, High street
Purnell Miss, <i>milliner, &c.</i>	... 8, Promenade

Q

QUEEN'S HOTEL	... Promenade
---------------	---------------

R

Rainger C. H., <i>builder & architect</i>	... 9, & 10, Bath place
Regan H. J., <i>hosier &c.</i>	... 331, High street
Richards G. F., <i>coachmaker</i>	... 25, Gloucester place
Ride W. & Co., <i>corn dealers</i>	... Winchcomb street
Riste J., <i>York Inn</i>	... High street
Roberts Mrs., <i>fancy goods & newsagent</i>	... Pittville street
Robertson J., <i>tailor</i>	... 4, Clarence street
Rodd and Newby, <i>pork butchers</i>	... 93, High street
Rodway F., <i>butcher</i>	... 278, High street
Rogers G., <i>accountant and sexton</i>	... 4, Essex place
Rogers J., <i>saddler, &c.</i>	... 16 and 17, Albion st.
ROYAL HOTEL, Twamley T.	... High street
Rundell S., <i>tailor</i>	... 2, Royal well place
Rush Mr., <i>dealer in antiquities</i>	... 70, Regent street
Russell Geo., <i>grocer</i>	... 21, Montpellier villas
Ricketts J., <i>fly proprietor</i>	... Lansdown mews

S

Sadler J., <i>grocer</i>	... 7, High street
Sandford Mrs., <i>umbrella maker</i>	... 6, Pittville street
Saunders A., <i>brewer</i>	... Grafton brewery
<i>Savings' Bank</i>	... Essex place
Scadding H., <i>Old Swan Inn</i>	... High street
Scamell W., <i>builder and undertaker</i>	... 4, St. George's par.

Schwamenkrug S., <i>bootmaker</i>	...	17, Suffolk parade
Screen C., <i>tailor and habit maker</i>	...	3, Grosvenor street
Scrubby T. R., <i>wine and spirit merchant</i>	...	Corn exchange
Seabright W., <i>cabinet maker, &c.</i>	...	75, Winchcomb st.
Sessions G., <i>carpenter</i>	...	17, Hatherley street
Sewell F., <i>baker and mealman</i>	...	264, High street
Sharland E., <i>news agent</i>	...	Chester walk
Sharpe W., <i>boot and shoemaker</i>	...	Colonnade
Sheen Mrs., <i>dairy</i>	...	Montpellier street
Shenton T. B., <i>printer, stationer, &c.</i>	} ... }	90, Winchcomb st.
[See Advertisement, page 18]		
Shenton Misses, <i>lace and fancy</i>	} ... }	5, Promenade villas
<i>depôt</i> [See Advertisement, page 18]		
Shepperd J. H., <i>poulterer</i>	[See]	12, Montpellier
Advertisement page 39]	... }	walk
Shield G., <i>confectioner</i>	..	Suffolk road
Shipway E., <i>Great Western hotel</i>	...	Clarence street
Shirer A., <i>auctioneer and estate agent</i>	} ... }	Promenade bldgs.
[See Advertisement, page 10]		
Shirer and Haddon, <i>drapers, tailors,</i>	} ... }	Imperial circus and
<i>and house furnishers</i>		
Shurmer E., <i>tailor</i>	...	Sudeley place
Siddall W. G., <i>fruiterer and greengrocer</i>	...	16, Montpellier walk
Silk J., <i>grocer</i>	...	146, High street
Silk and Son, <i>grocers, &c.</i>	...	430, High street
Simmons J., <i>jeweller and watch maker</i>	...	384, High street
Sims H., <i>draper</i>	...	347, High street
Sims J., <i>baker and cornfactor</i>	...	2 & 3, Suffolk parade
Sims T., <i>baker</i>	...	148, High street
Sims W., <i>baker, &c.</i>	...	257, High street
Skinner A. J., <i>fruiterer</i>	...	3, Winchcomb st.
Skinner F., <i>glass cutter & china dealer</i>	341, High street
Slade & Co., <i>boot and shoemakers</i>	...	12, Promenade villas
Slade J., <i>cabinet maker</i>	...	Springwell house
Slader W., <i>furniture dealer</i>	...	Bath street
Smith E., <i>market gardener</i>	...	Millbrook street
Smith J. A., <i>livery stables</i>	...	Regent street
Smith J., <i>tea dealer</i>	...	331a, High street
Smith J., <i>shoemaker</i>	...	380, High street
Smith W., <i>builder</i>	...	Oxford passage
Smith N. and Co., <i>chemists</i>	... }	373, High street and
		Montpellier Exch.
Smith W. T., <i>draper & millinery rooms</i>	...	Brunswick house
Smith S., <i>mourning warehouse</i>	...	67, High street
Smith T. G., <i>grocer</i>	...	1, Bath road
Smith W., <i>broker</i>	...	Bath road

Snowsell E., <i>miller and baker</i>	...	} 197, High street and Alstone mill
Solomon I., <i>pawnbroker</i>	...	
Spackman C., <i>builder</i>	...	199, High street
Spreadbury J., <i>livery stables</i>	...	Albert place
Springett Miss, <i>baby linen warehouse</i>	...	Bath villa mews
St. George's Coffee Tavern	...	Hanover house
Star Coffee Tavern	...	High street
Steel J. D., <i>bootmaker</i>	...	Tewkesbury road
Steel T., <i>bootmaker</i>	...	6, Queen's circus
Steel R., <i>fruiterer and greengrocer</i>	...	79, High street
Steel J., <i>sewing machine warehouse</i>	...	Bath road
Stembridge M., <i>milliner</i>	...	90, High street
Stephens R., <i>dairyman</i>	...	Queen's circus
Stephens T. W., carver, gilder and frame dealer [See advt., page 19]	4, Great Norwood st.
Sternberg D., <i>pawnbroker</i>	...	Winchcomb st.
Sternberg S., <i>pawnbroker</i>	...	191, High street
Stevens H., <i>hairdresser</i>	..	Chester walk
Stevens W., <i>engraver, &c.</i>	...	14, Albion street
Stibbs and Son, <i>Steam Brewery</i>	...	15, Pittville street
Stone A. M., <i>Sudeley Arms Inn</i>	...	Albion street
Stone J., <i>fruit and egg merchant</i>	...	Portland square
Stone W., <i>draper</i>	...	Portland square
Stoneham J., brush and rope maker [See Advertisement page 30]	... }	410, & 321, High st.
Strang, R., ironmonger, &c. [See Ad- vertisement, page 9]	... }	Northwick terrace
Strugnell W., <i>conchologist</i>	...	338, High street
Suter W. J., photographic artist [See Advertisement, page 23]	... }	10, Montpel. walk
Sutton & Co., <i>general carriers</i>	...	20, Tivoli street
Sweeting C. L., auctioneer, surveyor, and estate agent [See advt., page 7]	... }	Royal house, Mont- pellier street
		8, Bennington street
		Montpellier walk

T

Talbo J., <i>rope and brush maker</i>	...	324, High street
Tapp W., <i>confectioner</i>	...	315, High street
Tarr M. and E., <i>pork butchers</i>	...	151, High street
Taylor A., <i>currier and leather seller</i>	...	34, Gloucester place
Taylor F. W., <i>veterinary surgeon</i>	...	Albion street
Taylor H., <i>draper, &c.</i>	...	368, High street
Taylor J. D., <i>draper</i>	...	155 High street
Taylor J. B., <i>pianoforte warehouse</i>	...	27, Clarence street
Taylor T., <i>greengrocer</i>	...	43, Montpellier villas

Temple Mrs., <i>Tivoli Inn</i>	...	Tivoli place
Terrett E., <i>tailor, &c.</i>	...	16, Pittville street
Thomas J., <i>Carlton Brewery</i>	...	Hewlett street
Thomas W., <i>tailor, hosier, &c.</i>	...	Ormond villas
Thompson Mrs., <i>milliner</i>	...	Regent street
Thorn W. & Son, <i>cabinet makers &c</i>	...	} 76, High street
[See Advertisement page 38]	...	
Thornton J. J. & Co., <i>India rubber depôt</i>	...	380, High street
Tinkler Mrs., <i>confectioner</i>	...	4, Rotunda terrace
Tinkler J., <i>brush and basketmaker</i>	...	168, High street
Tivoli Coffee Tavern	...	2, Tivoli buildings
Tod A. G., <i>photographer</i>	...	20, Promenade villas
Todd C., <i>hairdresser</i>	...	2, St. James' terrace
Toone J. A., <i>chemist</i>	...	Montpellier Exchange
Trapp S., <i>fruiterer and greengrocer</i>	...	15, Colonnade
Turk G., <i>saddler and harness maker</i>	...	84, Winchcomb st.
<i>Turkish Baths, W. Ruck</i>	...	Cambray spa
Turner R. K., <i>general dealer</i>	...	21, Winchcomb st.
Turner and Co., <i>butchers</i>	...	424, High street
Twamley T., <i>Royal Hotel</i>	...	High street
Tymms E., <i>watch and clock maker</i>	...	2, Albion street

U

Ursell F. A., <i>hairdresser and perfumer</i>	...	23, Promenade villas
---	-----	----------------------

V

Vent J. D., <i>jeweller and silversmith</i>	...	365, High street
Vernon and Ewens, <i>metal workers</i>	...	Central iron works
Victoria Coffee Tavern	...	Stoneville street
Villar A. E. & Co, <i>wine merchants</i>	...	54a, Winchcomb st.
Villar J. G., <i>auctioneer</i>	...	1, North place
Villar & Sons, <i>auctioneers & appraisers</i>	...	1, Portland street
Voile T. and Co., <i>coal merchants</i>	...	6, Colonnade

W

Waghorne J., <i>butcher</i>	...	79, High street
Waite J., <i>stationer, news agent, & turner</i>	...	13, Clarence street
Waite & Son, <i>watch & clock makers</i>	...	} 349, High street
[See Advertisement, page 7]	...	
Waite Miss, <i>Berlin repository</i>	...	Montpellier walk
Waite and Kite, <i>dispensing chemists</i>	...	1, Ormond villas
Waite H., <i>collector</i>	...	5, Bath street
Wakefield Miss, <i>baker & confectioner</i>	4, Leamington place

Wall J., <i>builder</i>	...	7, St. Luke's place
Walker J., <i>chemist</i>	...	109, High street
Walters Mrs., <i>Temperance Hotel</i>	...	Crescent place
Ward and Co., <i>dyers</i>	...	Portland terrace
Ward W., <i>Cooper's Arms</i>	...	High street
Watts W., <i>hairdresser and perfumer</i>	7, Montpellier walk
Webb J., <i>bookseller</i>	...	7, Winchcomb street
Webb W., <i>bookseller</i>	...	410, High street
Webb W. J., <i>coal merchant</i>	...	19, Tivoli place
Welch W., <i>saddler and harness maker</i>	...	15, Clarence street
Westbrook Miss, <i>milliner</i>	...	9, Rotunda terrace
Westley C., <i>bookseller, &c.</i>	...	13, Promenade villas
Weston W., <i>coachbuilder</i>	...	16, Winchcomb st.
Wetton and Co., <i>Magneticon depôt</i>	...	98, High street
Wheatley & Son, <i>music warehouse</i>	...	103, High street
Wheeler J., <i>brewer</i>	...	Warwick place
Whitbread H., <i>draper</i>	...	{ 5, Leamington place and 1, High street
Whitcombe A. , <i>picture frame and looking glass manufacturer</i> [See Ad- vertisement, page 11]	...	Clarence street
White C., <i>grocer, &c.</i>	...	1, Tivoli buildings
White E. A., <i>baby linen depôt</i>	...	2, Promenade villas
White J., <i>house decorator</i>	...	30½, Winchcomb st.
Wilcox W. H., <i>builder</i>	...	Tewkesbury road
Wilkins F. W., <i>cook and confectioner</i>	...	63, Winchcomb st.
Wilkins H., <i>chemist</i>	...	357, High street
Wilkins T., <i>grocer</i>	...	{ 4, Montpellier excge. & 19, Suffolk parade
Wilkins F. H., <i>ironmonger</i>	...	110, High street
Wilks Mrs., <i>fishmonger and game dealer</i>	...	372, High street
Willett J., <i>plumber and glazier</i>	...	Bath parade
Willett A., <i>stonemason, &c.</i>	...	Knapp house
Williams G. A. and Son, <i>booksellers and librarians</i>	...	393, High street
Williams & Son, <i>butchers</i>	...	Bath road
Williams J. & Co. , <i>coal merchants</i> [See Advertisement, page 16]	...	383, High street
Williams R., <i>tailor</i>	...	1, Portland place
Williams W., <i>grocer and tea dealer</i>	...	10, Clarence street
Williams W., <i>livery stables</i>	...	Hewlett street
Willis H. D. & Co. , <i>parcel depôt G.W.R. and coal merchants</i> [See Ad- vertisement, page 18]	...	1, Promenade villas
Willis T., <i>draper</i>	...	13, Suffolk parade
Willis T. F., <i>butcher</i>	...	317, High street

Wiltshire G., <i>draper</i>	...	124, High street
Winstone C., <i>builder</i>	...	Sherborne terrace
Winstone G., <i>plumber and glazier</i>	...	Bath road
Winters A., <i>sculptor</i>	...	Casino cottage
Winters C., <i>brushmaker</i>	..	78, Winchcomb st.
Wirdnam Mrs., <i>Eight Bells Inn</i>	...	Church street
Witchell W., <i>Bible and tract depôt</i>	...	4, Clarence street
Wood F., <i>chemist</i>	...	18, Clarence street
Wood J., <i>greengrocer, &c.</i>	...	14, Pittville street
Wood J., <i>dairyman</i>	...	Arle court farm
Woodard T. B., fishmonger [See Advertisement, page 9]	... }	3, Montpellieraven.
Woodman P., <i>glass and china dealer</i>	9, Promenade villas
Woodward & Co., <i>music warehouse</i>	14, Promenade villas
Woodward S., <i>family chemist</i>	...	431, High street
<i>Worcester City and County Bank</i>	... }	18, Colonnade & Montpellier walk
Woore J., fishmonger [See Advertis- ment, page 31]	... }	25, Montpel. walk
Workman H., <i>coal merchant</i>	...	13, Colonnade
Workman H., <i>livery stables</i>	...	Imperial mews
Wright F., <i>tobacconist</i>	... }	112, High street, & Montpel, Rotunda
Wycherley & Son, <i>carriage manufactory</i>	...	North street

Y

Yates H., <i>china and glass warehouse</i>	6, Clarence street
Yeandle and Son, <i>tailors</i>	Suffolk parade
Yeuell T., <i>boot and shoe manufacturer</i>	82, High street
Young & Gilling, house & estate } agents [See Advertisement page 25] }	...	5, Promenade villas & Promenade house

APPENDIX.

PUBLIC FUNCTIONARIES AND INSTITUTIONS OF CHELTENHAM, 1882.

BOROUGH REPRESENTATION.

ENFRANCHISED IN 1832.—*Electors then registered, 919.*

REGISTER FOR 1881. 5,134.

North Ward	1,169	West Ward	544
Central "	907	South "	719
East "	787	Leckhampton	334
Middle "	674	Total	5,134

(The Electoral Register for 1882 not having been completed when the Annuaire went to press the numbers for 1881 are retained.)

Member—Charles Conrad Adolphus du Bois The
Baron de Ferrieres, elected March 31st, 1880

COUNTY MAGISTRATES ACTING FOR THE CHELTENHAM DIVISION.

The Jurisdiction of the Cheltenham Bench embraces Cheltenham, Badgworth, Bentham, Shurdington, Boddington, Bishops Cleeve, Gotherington, Southam, Brockhampton, Stoke Orchard, Woodmancote, Cubberley, Cowley, Charlton Kings, Leckhampton, Prestbury, Swindon, Staverton, Up-Hatherley, Uckington, Woolstone, and Great Witcomb.

[The Magistrates meet at 11 a.m. daily, at the Police Court.]

Chairman—Skillicorne W. N., 9, Queen's parade

Agg-Gardner J. T., Plough hotel

Agg Col. W., The Hewletts

Bagot de la Bere Rev. J., 15, Pittville lawn

Carrington E., 4, College lawn

De Ferrieres, Baron, *M.P.*, Bays hill house

Ford Capt. St. Clair St. Clair, Zeelugt house

Gael S. H., Battledown Knoll, Charlton Kings

Gardner W., Prestwich lodge, Pittville circus

Hamilton Major-Gen. de Courcy, *V.C.*, 3, Beaufort villas

Hawkins Lieut.-Col., Malvern hill villa

Harford C. Ll., Evesham house

Haines J. P., Bagendon, Cirencester

Godfrey H., Karenza

Jackson G. M., Sandford lodge

Jones W., 7, Cambray
 Lovesey C. W., Coxhorne, Charlton Kings
 Purnell Rev. T., Staverton
 St. Clair Capt. J. L., Colney Hatch
 Tartt W. M., 1, Sandford place
 Townsend Rev. W. L., 22, Lansdown place
 Trye Rev. Canon, Leckhampton Rectory
 Willmott H., Hatherley lawn

Clerks to Magistrates—F. and E. Griffiths, 2, Crescent place

VISITORS IN LUNACY IN CHELTENHAM DIVISION.

W. Nash Skillicorne, 9, Queen's parade; Wm. Gardner, Prestwich lodge; R. R. Coxwell Rogers, Dowdeswell house; Hon. and Rev. G. G. C. Talbot, Withington; Colquitt Craven, Brockhampton park; J. P. Haines, Cirencester

Medical Visitor—W. Philson, M.D., Sherborne lodge

Clerk—E. Ll. Griffiths, 2, Crescent place

INCOME, PROPERTY, AND HOUSE TAXES.

COMMISSIONERS FOR GENERAL PURPOSES:

C. Ll. Harford, Evesham house; W. N. Skillicorne, 9, Queen's parade; J. P. Haines, Moor Wood, Cirencester; Wm. Gardner, Prestwich lodge; Capt. St. Clair St. Clair-Ford, Zeelugt house; Baron de Ferrieres, M.P., Bays hill house; S. H. Gael, Charlton Kings

Clerk—E. Ll. Griffiths, 2, Crescent place

Surveyor—Henry S. Bunbury, Office, 8, Regent Street

Collectors { North side—J. R. Leacy, 4, Hewlett place
 for the { Alstone district—J. Wilkins, 5, Christ church ter.

For the Hamlet of Arle—J. Harrington Evans

GAME CERTIFICATES are procurable from the Officers of Excise and Stamp Distributors.

POLICE.—STATION, Crescent place

Chief Constable—Rear-Admiral Christian, 24, Priory street

Deputy Chief Constable—E. Chipp

Superintendent for Cheltenham and Tewkesbury—S. Day

The Cheltenham District, exclusive of the Tewkesbury Division, has assigned to it fifty-five constables or policemen. The average cost of maintaining the Force is between £4,000 and £5,000 per annum.

MANORIAL AUTHORITIES.

MANOR OFFICE, PORTLAND STREET, NEAR TRINITY CHURCH.
Open from 10 a.m. till 6 p.m.

Lord of the Manor—James Tynte Agg-Gardner, Esq.

Steward of the Manor—R. J. Ticehurst, Essex place

High Bailiff—G. Parsonage, Western lawn

High Constables { J. Lawrence, St. Mary's cottage
 { S. Martin, Portland street

Bailiff of the Manor and Hundred, and Town Crier—H. Kilbey, York cottage, Regent place

Resident Clerk—W. Fowles

THE CORPORATION,

created by Royal Charter, dated September 9, 1876, by which the Borough has been divided into Six Wards, each represented by three Councillors and one Alderman; the Aldermen being chosen by the former and the Mayor by the whole body. The First Elections took place November 14, when the number of Burgesses on the Municipal Roll was 4,901. In 1881 the Burgesses on the Roll in the several Wards numbered as follows:—

North Ward	1,371	Middle Ward	892
Central Ward	1,122	West Ward	701
East Ward	1,029		—
South Ward	902	Total	6,017

The Election of Councillors takes place annually on the 1st of November, and the Election of Mayor on the 9th.

Rateable value of Property in the Borough, in 1881-2, £209,791.

THE MAYOR—W. N. Skillicorne, Esq., 9, Queen's parade

NORTH WARD.

Alderman—C. Wilson, Esq., Glendowran house

Councillors—J. Price, I. Solomon, J. S. Lenthall

CENTRAL WARD.

Alderman—J. Fallon, Esq., 9, St. James's square

Councillors—T. Pippett, E. F. Barnfield, H. Whitbread

EAST WARD.

Alderman—J. Brook-Smith, Esq., Boyne house

Councillors—W. Simms Bull, J. D. Steel, jun., J. D. Steel

SOUTH WARD.

Alderman—James B. Winterbotham, Esq., Essex place

Councillors—H. D. Humphris, D. Mallory, W. Heath

MIDDLE WARD.

Alderman—C. J. Chesshyre, Esq., Bennington

Councillors—J. Haddon, H. Neale, E. Russell

WEST WARD.

Alderman—W. N. Skillicorne, Esq., 9, Queen's parade

Councillors—J. T. Darby, W. N. Bubb, G. Parsonage

. The Councillors placed third in the above Lists retire in November, 1882; the second in 1883; and the first names in 1884. Three of the Aldermen—viz., Messrs. Skillicorne, Fallon, and Chessnyre—retire in 1882; and Messrs. Wilson, J. B. Winterbotham, and Brook-Smith, in 1885.

COMMITTEES, 1881-82.

FINANCE.—Aldermen Wilson and Brook-Smith; Councillors Bubb, Darby, Parsonage, Pippett, and Whitbread.

STREET AND HIGHWAY.—Alderman Wilson; Councillors Barnfield, Darby, Heath, Lenthall, Parsonage, Pippett, Russell, and Steel, sen.

SEWAGE AND DRAINAGE.—Alderman Wilson; Councillors Darby, Parsonage, Price, Solomon, Steel, sen., and Whitbread.

PUBLIC HEALTH.—Alderman Fallon; Councillors Barnfield, Bubb, Mallory, Neale, Solomon, and Steel, jun.

WATER.—Aldermen Wilson and Winterbotham; Councillors Darby, Humphris, Lenthall, Parsonage, Pippett, Russell, and Solomon.

GENERAL PURPOSES.—Alderman Chesshyre; Councillors Barnfield, Darby, Heath, Neale, Steel, and Steel, jun.

SCHOOL ATTENDANCE.—Aldermen Fallon and Winterbotham; Councillors Bubb, Humphris, Lenthall, Neale, and Steel, sen.

BURIAL BOARD.—Alderman Chesshyre; Councillors Barnfield, Darby, Haddon, Parsonage, Steel, jun., and Whitbread.

Town Clerk—E. T. Brydges, Public offices

Treasurer—J. G. Strachan, County of Gloucester Bank

Medical Officer of Health—Dr. Wright, 3, St. Margaret's ter.

Surveyor—G. Sadler, Public offices

Inspector of Highways—J. McIlquham, Central depôt

Collectors— { For West, Middle, and South Wards, J. Page
 { For North, Central and East Wards, J. Moss

School Attendance Inspector—Mr. Wigley

Inspector of Rates—H. G. Davies, Public offices

Inspector of Nuisances—J. Long, Public offices

*Superintendent of Fire Brigade**—W. Baker, Winchcomb st.

Superintendent of Cemetery—W. Gregory

The Town Council hold their Meetings at the Public Offices the First Monday in every month, at 11 o'clock in the forenoon.

The Quarterly Meetings are February 6th, May 1st, August 8th, and November 9th.

* *The Engine House is situate in St. George's Terrace.*

LECKHAMPTON LOCAL BOARD,

Established 1873.

Chairman—Rev. Canon Trye

J. L. Anley	Charles Selley	J. Eldridge
Robert Mallory	Thomas Tuckett	H. Beard
William Hicks	Ed. Downes	J. Smith
N. Smith	R. M. Lingwood	

The Board meet the 1st Tuesday in the Month at 11 a.m.

Clerk—Daniel Mallory, Essex place

Surveyor and Inspector of Nuisances—William Moorman, Rose cottage, Croft street

Collector—William Mustoe, Elm farm

Medical Officer of Health—Dr. Wright

Treasurer—J. G. Strachan

Offices of the Board—Fir tree cottage, Shurdington road

CHARLTON KINGS LOCAL BOARD,

Established 1862.

Chairman—C. W. Lovesy, J.P.

Treasurer—J. Bull, County of Gloucester Bank

Clerk—J. W. Gabb, Solicitor, Essex place

Medical Officer of Health—T. Wright, M.D., F.R.S.

Surveyor and Inspector of Nuisances—J. Villar, jun, Murdeford lodge

Assistant Surveyor—S. Hawkes

Collector—G. A. Wheeler, Cirencester road

Members of the Board, four of whom retire annually:

Sir Brook Kay, Bt.	W. Jordan	B. Wood
S. H. Gael	H. Clarke	E. Attwood
T. T. Tyers	D. C. Leighton	C. W. Lovesy
G. Townshend	Col. G. Holmes	

PAROCHIAL AUTHORITIES.

CHURCHWARDENS :

G. M. Kite (Parish), Westcombe house
W. A. Sole (Clergyman's), 2, Promenade place

OVERSEERS :

Charles Marshall		J. D. Steel
E. H. Parsonage		E. Snowsell

[The Churchwardens are chosen annually, on Easter Tuesday; the Overseers on the 25th of March, in Vestry.]

ASSISTANT-OVERSEER

And Collector of the Poor Rate—M. B. Ricketts, 9, Cambray

CHELTENHAM UNION.

Rateable Value, 1880—£304,123.

POOR HOUSE, SWINDON ROAD.

The CHELTENHAM UNION comprises the Parishes of Cheltenham, Badgworth, Charlton Kings, Cowley Cubberley, Leckhampton, Prestbury, Shurdington, Staverton, Swindon, Uckington, Up-Hatherley, and Great Witcomb; and contains, according to the Census of April, 1881, a population of 55,506, viz. :—

In Cheltenham Parish..	43,972	In Prestbury	1,402
Badgworth	1,004	Shurdington and	} 303
Charlton Kings ..	3,950	Up-Hatherley	
Cowley	800	Staverton	242
Cubberley	326	Swindon	201
Great Witcomb ..	159	Uckington	145
Leckhampton ..	3,502	Total	55,506

BOARD OF GUARDIANS.

[All the Magistrates are *ex officio* Guardians. The Board of Guardians are elected annually, in the month of April, by the owners and occupiers of all properties rated to the poor. They meet at the Poor House every Thursday, at Eleven o'clock in the morning.]

Chairman—Rev. Canon Trye

Vice-Chairman—S. Onley

North Ward ..	{ Sir F. Ford, Bt. J. Price	South Ward ..	{ W. Heath S. H. Brookes
Central Ward	{ T. Pippett L. Baker E. Dunn	Middle Ward	{ E. Shipway J. Lane H. Neale
East Ward ..	{ J. D. Steel, sen. E. F. Barnfield	West Ward ..	{ E. H. Parsonage A. J. Shinner E. Smith

OUT-PARISHES.

<i>Badgworth</i> ..	{ H. Theyer G Westmancote	<i>Prestbury</i> ..	{ H. Pumfrey S. Onley
<i>Charlton Kings</i>	{ H. Clarke G. Townsend B. Wood	<i>Shurdington</i> ..	D. Theyer
<i>Cowley</i> ..	J. L. Brookes	<i>Staverton</i> ..	J.H. McIlquham
<i>Cubberley</i> ..	T. Brassington	<i>Swindon</i> ..	H. Butt
<i>Leckhampton</i> ..	{ W. Hicks G. B. Witts	<i>Uckington</i> ..	J. Woodward
		<i>Up-Hatherley</i>	W. A. Sole
		<i>Great Witcomb</i>	J. Fawkes

Auditor—G. S. White

Treasurers—The County of Gloucester Bank

Chaplain—Rev. J. H. Cardew, 2, Argyle villas

Clerk and Superintendent Registrar—R. Ticehurst, Solicitor, Essex place

Assistant Clerk—F. Ticehurst, Solicitor, Essex place

Registrar of Births and Deaths for Cheltenham—J. H. Bennett, 5, Clarence Parade

Registrar of Marriages—W. Fowles, Essex place, and the Manor office, Portland street

Vaccination Officer—Mr. J. Weaver, Great Norwood street

Surgeon for the Poor House—H. E. Jessop, 30, Cambray

Dispenser of Medicines—E. P. Spiers

Surgeons for Cheltenham—District No. 1 (North Ward), H. Bevan, Northfield cottage; No. 2 (East and South Wards), C. A. Walters, Mona house; No. 3 (West and Middle Wards), J. M. Walker, 5, Crescent terrace

Surgeon for Prestbury, Swindon, Staverton, Uckington, Up-Hatherley, and part of Badgworth and Shurdington—H. E. Jessop, 30, Cambray

Surgeon for Charlton, Leckhampton, Cowley, Great Witcomb, Cubberley, and part of Badgworth and Shurdington—T. J. Cottle, Pulteney villa, Winchcomb street.

Master and Matron—Mr. and Mrs. Pearce

Relieving Officers for Cheltenham—District No. 1, S. McCraith, 7, Leamington place; District No. 2, T. Lloyd, 8, Orrisdale terrace.

Registrar for Out-Parishes—N. Pearman, Leckhampton

Relieving Officer for Out-Parishes—J. Burrows, Ham, Charlton Kings

CHURCHES,

With the Clergy and Ministers respectively officiating at each and the Hours of Divine Service on Sundays.

St. Mary's Parish Church and St. Matthew's Church.

Service takes place in St. Mary's every Sunday at 11 a.m. and 7 p.m. Holy Communion the First Sunday in every Month, and on the greater Festivals. Morning Prayer on Wednesday and Friday and Saints' Days, at 11½.

ST. MATTHEW'S CHURCH.

Consecrated April 17, 1879.

Hours of Service: 11 a.m., 3 and 7 p.m. Holy Communion the First Sunday in every Month, and on the greater Festivals, after Morning Service; on the Second Sunday at 8.30 a.m.; and on the Third Sunday after Evening Service. Wednesday Evening Service at 7. Second Sunday in the Month Catechetical Service at 3 o'clock.

Rector—Rev. Canon C. D. Bell, D.D., The Rectory, Bayshill

Curates { Rev. A. H. Herbert Palmer, 11, Lansdown parade
Rev. T. K. Allen, 12, Rodney terrace
Rev. J. Booker, 1, Crescent terrace

Service in the CEMETERY CHAPEL, High st., every Sunday, at 7 p.m.

A Prayer Meeting is held the first Monday in the Month in the Parish Church Room at 7.30 p.m., and a Bible Class for Ladies at the same place at 12 a.m. on Tuesdays

Churchwardens { G. M. Kite, Westcombe house
W. A. Sole, 2, Promenade place

Parish Clerk—J. Sier, 1, St. James's parade, where Notices of Marriages may be given, and Certificates from the Parish Registers obtained

Sexton—G. Rogers, 3½, Essex place

Agent for Sittings in St. Matthews' Church — John Sier, 1, St. James's parade

Attendance is given by one of the Clergy in the Vestry of the Parish Church on Wednesdays and Fridays, at Twelve o'clock, when Certificates are granted, and any other business which requires the presence of the Parochial Clergy is transacted.

TRINITY CHURCH.

Consecrated April 11th, 1823.

Hours of Service: 11 a.m., 3.30 and 7 p.m. Holy Communion the First Sunday in the Month, at Noon; the Third Sunday in the Month, in the Evening; and other Sundays at 8.30 a.m. Shortened Service, with Address, at Mission Room, every Tuesday at 8 p.m. Morning Prayer, with Sermon, every Thursday at 11.30 a.m.

Incumbent—Rev. J. H. Shaw, M.A., 2, Wellesley villas

Curate—Rev. P. Williams, 2, Glenfall terrace

Churchwardens—W. Buckle, 3, Clarendon villas; and R. T. G. Wilson, Dover house

Agent for Pews—T. Jeffrey, 1, Leamington place

ST. JOHN'S CHURCH.

Consecrated January 22nd, 1829.

Hours of Service: on Sundays, 11 a.m., 3.30 and 7 p.m. The Holy Communion is administered every Sunday alternately at 8 a.m., and after the Morning Service, and on the Last Sunday in the Month after the Evening Service. Evening Service on Thursdays at 7.30 p.m.

Incumbent—Rev. A. Armitage, M.A., Breckenbrough

Curates { Rev. H. K. Adkin, 22, Lansdown terrace
 { Rev. W. S. Fallon, 7, St. Alban's terrace

Churchwardens—Lieut.-Col. Hodson, 25, Priory street; and R. Rogers, Alma house

Agents for Pews—T. Butcher and Co., 418, High street

ST. JAMES'S CHURCH.

Consecrated October 5th, 1830.

Hours of Service: 11 a.m. and 7 p.m. The Holy Communion is celebrated on the First Sunday of the Month after Morning Service; on the Third Sunday at 8.30 a.m.; on the last Sunday in the Month after Evening Service; and on the Greater Festivals at 8.30 a.m. and at noon. Morning Service on Wednesdays at 11 a.m., with Sermon. Full Service, with Sermon, in Passion Week, from Monday to Good Friday, inclusive.

Incumbent—Rev. G. W. Chamberlain, M.A., Powisland villa

Curate—Rev. R. W. S. Dreaper, Alma villa

Churchwardens—W. P. Barrett, Bunwell house; and W. H. Brodhurst, Eltham lawn

Clerk—H. Waite, 5, Bath street

Agents for Pews—Fletcher and Palmer, Montpellier avenue

Marriages, Baptisms, and Churchings are solemnized in this Church; the last two the Second Sunday in the Month, at 3.30 p.m.

A Missionary Meeting is held at St. James's Church School Rooms on the First Monday in March, June, September, and December, at 7.30 p.m., to give Missionary information, &c.

ST. PAUL'S CHURCH.

Consecrated July 12th, 1831.

Hours of Service: 11 a.m. and 7 p.m. Holy Communion the First Sunday in every Month after Morning and Evening Service on the Second and Fourth and Fifth Sundays at 8:30 a.m., and on the Third Sunday after Evening Service. A Catechetical Lecture, or Sermon to the Young, and Baptisms administered on the Last Sunday of the Month, at 3 p.m. Divine Service on Thursdays at 7:30 p.m. A Weekly Prayer Meeting every Monday in the Mission Hall, Swindon Road, at 7.30 p.m.

Vicar—Rev. W. H. Wright, St. Arvan's, Cleeve road

Curate—Rev. F. W. Young, 5, Pittville terrace

Churchwardens—S. Fry, 2, Priory buildings; and J. F. Shirer, 8, Pittville lawn

Agent for Sittings—J. Waterworth, 4, Crescent terrace

Clerk—W. Domney, 6, Dunalley parade, to whom Notices of Marriages, Baptisms, &c., can be given.

CHRIST CHURCH.

Consecrated January 26th, 1840.

Hours of Service: 11 a.m., 3½ and 7 p.m. The Holy Communion is celebrated on the First and Third Sundays of the Month, at the 11 a.m. Service; on other Sundays at 8½ a.m.; on the greater Festivals at the same hour, and after Morning Service. Morning Prayer is said on Wednesdays, Fridays, and Festival Days.

Vicar—Rev. J. F. Fenn, B.D. (Honorary Canon of Gloucester Cathedral), Christ Church lodge

Curates— } Rev. I. C. May, M.A., 1, Fairlight terrace

 } Rev. J. G. Derrick, 13, Selkirk parade

Churchwardens—W. Middlemass, Marchmount; and T. N. Foster, Allt Dinas

Clerk—J. Wilkins, 5, Christ Church terrace, to whom Notices of Baptisms, Marriages, and Churchings must be given.

Agents for Pews—Waite and Kite, 1, Ormond villas

Bible Classes are held, for admission to which application must be made to the Incumbent.

ST. STEPHEN'S, TIVOLI.

Licensed for Worship, October 30th, 1874.

Hours of Service: on Sundays, 11 a.m., and 7 p.m.; on Wednesdays at 7:30 p.m., also on the greater Festivals and Holydays. The Holy Communion is celebrated on the First Sunday of the Month; and on the greater Festivals, at the 11 a.m. Service.

Baptisms and Churchings are solemnized in this Church.

ST. PETER'S CHURCH.

Consecrated March 23, 1849.

Hours of Service: 11 a.m. and 6½ p.m.; and on Wednesdays at 7 p.m.

Vicar—Rev. A. Hoskins, M.A., The Vicarage

Churchwardens—G. Tovey, St. Mark's; and W. H. Wilcox, 10, St. George's square

ST. LUKE'S CHURCH.

Consecrated November 7th, 1854.

Hours of Service: 11 a.m., and 7 p.m.; Children's Service at 3 on the First Sunday in every Month. Holy Communion the First Sunday in every Month at the close of the Morning Service; on the Second Sunday at 8.15 a.m.; on the Third Sunday at the close of Morning Service; and on the Fourth Sunday at the close of Evening Service. Wednesday, full Morning Service with Sermon, at 11 a.m.

Vicar—Rev. J. A. Aston, 2, Lansdown crescent

Curate—Rev. W. C. Aston, St. Luke's lodge

Churchwardens—H. Godfrey, Karenza, and Col. Williams, Vittoria lawn

Clerk and Agent for Pews—J. Bennett, 2, Kilchberg villas

Meetings for deepening Spiritual life at St. Luke's Parish Room, Thursdays at 3 p.m. Prayer Meeting at St. Luke's Parish Room on Tuesday Evenings at 7.30.

Marriages, Churchings, and Baptisms are solemnized in this Church.

EMANUEL CHURCH, EXMOUTH STREET.

Opened May 25th, 1872.

Hours of Service: Sundays, 11 a.m., and 3.30 p.m., and 7 p.m.; and Wednesday Evenings at 7.30. Holy Communion on the Second Sunday in every Month at the close of Afternoon Service.

Minister—Rev. F. Aston, Andover house

Young Men's Scripture Class on Monday Evenings at 7.30. Young Women's Scripture Class on Thursday Evenings at 7.30. Prayer Meeting on Friday Evenings at 7.30.

ST. MARK'S CHURCH.

Consecrated Feb. 8, 1862.

Hours of Service: 11 a.m. and 6½ p.m. Holy Communion is administered the First Sunday in the Month, after Morning Service, and on the Third Sunday, after Evening Service.

Vicar—Rev. G. P. Griffiths, M.A., Hillfield

Curate—Rev. E. Awdry Gray.

Churchwardens—E. Ll. Griffiths, The Granleys; and J. H. Nicholson, Lower Alstone

Applications for Sittings should be made to Mr. G. Spencer, Rowanfield

Weekly Lecture in the Church every Wednesday Evening at 7 during the Winter Months.

Marriages, Churchings, and Baptisms are solemnized in this Church.

ALL SAINTS' CHURCH.

Consecrated Nov. 1, 1868.

Services—on Sundays: Holy Communion 8 a.m. A second celebration at 12 noon, on the First and Third Sunday in the Month, and on all Festivals. Matins, 11 a.m. Litany, 3½ p.m. Evensong, 7 p.m. Saints' Days—Holy Communion, 8 a.m. Matins, 11 a.m. Evensong, 5 p.m. (choral). Week Days: Matins, 11 a.m. Evensong, 5 p.m. (choral). Wednesday and Friday, Litany, 11·20 a.m. Thursday, Holy Communion, 11·20 a.m.

Vicar—Rev. Corbett M. Moore, B.A., All Saints' Vicarage

Curates {
 Rev. J. R. Hughes, 3, Selkirk villas
 Rev. C. H. Murray, Leamington place
 Rev. W. D. Challice, 9, Royal Well terrace

Churchwardens—W. S. Bull, Northlands; and Capt. Hodgson, Montpellier terrace

S S. PHILIP AND JAMES' CHURCH.

Leckhampton Parish.—Consecrated May 1, 1840.

Hours of Service: 11 a.m., 3·30, 3·45 on Third Sunday in the Month, and 7 p.m.; on Festival and Holydays, 11 a.m. Morning Prayer and Litany every Wednesday and Friday, at 11 a.m. Evening Prayer daily (except Wednesdays) at 5 p.m. On Wednesday Evening Prayer and Sermon, 7·15 p.m. Children's Service on the Third Sunday in the Month at 2·30 p.m. There are Special Services during Advent and Lent. Holy Communion on the First and Third Sundays in the Month, at Morning Service; on all other Sundays, at 8 a.m.; and on the Greater Festivals both at 8 a.m. and at Morning Service. Holy Baptism on the First Sunday, during Afternoon Service; and on Wednesdays, and Holydays, during Morning Service.

Vicar—Rev. W. H. Hutchinson, M.A., Chalfont lodge

Curate—Rev. W. J. Mayne, 28, Park place

Churchwardens—R. M. Lingwood, Esq., 5, Park villas; and Mr. R. Mallory, Painswick lodge

Agent for Sittings—F. Gastrell, 14, Suffolk parade

CHURCH OF THE HOLY APOSTLES,

London Road, Charlton Kings.

Opened June 5th, 1871.

Hours of Service: on Sundays, 11 a.m. and 3½ p.m. Holy Communion on the First and Third Sundays in the Month. Week-day Services, Wednesday and Friday at 11 a.m. Prayers with Sermon on Holydays at 11 a.m.

Incumbent—Rev. F. Neville, M.A., Ham house, Charlton Kings

Curate—Rev. J. Leighton, M.A., Berkeley street, Cheltenham

Agent for Sittings—Mrs. Burgess, London road

CHELTENHAM COLLEGE CHAPEL.

Hours of Service: 11 a.m. and 5 p.m.

The Services in this Chapel are conducted under the direction and control of the Rev. Herbert Kynaston, M.A., Principal of the College. Strangers are only admitted by ticket, previously obtained from the Secretary.

NONCONFORMIST CHAPELS.

Hours of Service at all the Chapels are 11 a.m. and 6.30 p.m.; and occasionally at some of the Chapels at 3 p.m. Service is also held at most of the Chapels one Evening during the Week.

PRESBYTERIAN CHURCH.

Hours of Service: 11 a.m. and 6.30 p.m.; and on Wednesday Evenings at 7.30. Prayer Meeting on Monday Evenings at 7.30. The Holy Communion is administered Quarterly, on the First Sundays in January, April, July and October.

Minister—Rev. J. More, The Manse, North place
Sittings free. For information apply to Mr. J. Williams, North place

Wesleyan, St. George's Street ...	}	Rev. Stephen Cox
“ Great Norwood Street		Rev. E. Stanley Shelton
	}	Rev. W. Done
		Rev. W. Davison, <i>Super.</i>
Congregational		Rev. R. J. Blackie
Portland (Countess of Huntingdon's)		Rev. W. M. Lennox
Bethel (Baptist)		Rev. Mr. Cunliffe
Salem (Baptist)		Rev. H. Wilkins
Cambray (Baptist)		Rev. W. Julian
Friends' Meeting House, Manchester walk		
Primitive Methodist		Rev. R. Trenwith
Royal Well Chapel		Rev. S. Chester
Unitarian, Bays hill		Rev. J. C. Hirst
Plymouth Brethren, Portland street and Clarence parade		

ST. GREGORY'S ROMAN CATHOLIC CHURCH.

Hours of Service: on Sundays at 8 and 11 a.m., and 7 p.m.; Week Days, daily, at 8 and 8½ a.m.

Priests	{	Rev. R. A. Wilkinson, O.S.B.	} St. Gregory's priory
		A. M. Wilson	
		Rev. H. S. Sutton, O.S.B.	

JEWS' SYNAGOGUE.

Rabbi—Rev. H. Levine, 7, Albert place.

BENEVOLENT AND CHARITABLE INSTITUTIONS.

GENERAL HOSPITAL AND DISPENSARY,

Sandford Road.—Established 1839.

SUPPORTED BY VOLUNTARY CONTRIBUTIONS.

Patrons—The Right Hon. Earl of Ducie, the Right Hon. Lord Sherborne

Trustees—C. Ll. Harford, Rev. C. B. Trye, W. N. Skillicorne

President—John Graham Rodger, 1, College lawn

Hon. Treasurer & Secretary—Rev. E. Cornford, Etchowe

Auditors—Alderman Skillicorne and H. Willmott

THE QUARTERLY BOARD

Consists of Eighteen Members, elected by the Subscribers, and meets every Monday, at 12 o'clock, to transact the business of the Institution, viz.,

W. Middlemass, Rev. M. A. Smelt, Col. J. H. Stevenson, G. Cadell,

Col. Berkeley Calcott, H. Pitman, Major Bertie Roberts, Rev.

E. Cornford, R. M. Lingwood, J. McLachlan, Rev. Canon C.

B. Trye, J. J. Tattam, A. Le Blanc, J. S. Christie, Rev. J. A.

Aston, George Rodger, F. D. Longe, Major-Gen Sir F. Abbott,

C.B., J. Bowle Evans, F. Day; the Vice-Presidents, with *ex-officio* Members.

Chaplain—Rev. J. H. Cardew

Consulting Physician—W. Crofton, M.D.

Consulting Surgeons—C. J. Hawkins, T. Wright, M.D., and L. Winterbotham

Physicians to the Hospital—F. Cook, M.D.; E. T. Wilson, M.B. Oxon, F.R.C.P.; A. Inglis, M.D.

Surgeons to the Hospital—J. Bubb, C. J. Bennett, and G. B. Ferguson, M.D.

Surgeon-Dentist—Richard Rogers, L.D.S., R.C.S.I.

Resident Surgeon—H. Ewbank

Dispenser and Assistant House Surgeon—E. Wells

Hon. Medical Officers—A. Rye, F.R.C.S.; R. Smith, M.D., F.R.S. Edin.

Matron—Mrs. Hassall

Collector—H. Waite, 5, Bath street, Cambray

BRANCH DISPENSARY, OXFORD PASSAGE:

Resident Surgeon—Robert N. Hormazdji, M.R.C.S.

Dispenser—Mr. Fry.

The number of out-patients admitted annually is about 6,000.

Annual Subscribers of Two Guineas, or Donors of Twenty Guineas are Governors of the Charity, have two votes at elections, and the right to recommend one in-patient and six out.

Annual Subscribers of One Guinea, or Donors of Ten Guineas, are entitled to one vote, and to receive six out-patients' tickets.

Annual Subscribers of Half a Guinea are entitled to two out-patients' tickets.

FUND FOR PROVIDING A CHAPLAIN for the inmates of the Hospital, and for defraying the expenses of Divine Service, which are not chargeable on the Funds of the Institution.

Treasurer—Rev. E. Cornford, Etchowe

Honorary Secretary—W. Middlemass, Marchmount

DELANCEY FEVER HOSPITAL.

This Hospital, towards which a sum of money was given by the heirs at law of the late Miss Delancey, has been built by private subscriptions—and mainly by the large contributions of the Rev. J. H. L. Gabell.

The portions for Small-Pox and Scarlet Fever patients, comprising private and public rooms, together with an administrative block for the staff and friends of patients, are now complete.

The Hospital, aided by the Sanitary authorities, depends upon payment by patients—and upon voluntary subscriptions for support.

TRUSTEES :

Chairman—W. N. Skillicorne

J. Abercrombie, M.D. ; J. T. Agg-Gardner, E. Carrington, Rev. J. H. L. Gabell, W. H. Gwinnett, Baron de Ferrieres, M.P. ; W. Gardner, and E. T. Wilson

Hon. Treasurer—W. H. Gwinnett, Gordon cottage

Hon. Secretary—E. T. Wilson, F.R.C.P., Westal

Medical Officer—Dr. Rye, Midland villa

Collector—G. Harle, 16, Cambray

CHELTENHAM PROVIDENT DISPENSARY,

HANDEL HOUSE, ST. GEORGE'S PLACE.

Chairman & Treasurer—Capt. St. Clair Ford, Zeelugt

Hon. Dental Surgeon—R. Rogers, L.D.S., R.C.S.I.

Medical Officers—Dr. Walker, & E. J. Hinvest, 5, Crescent ter.

CHELTENHAM OPHTHALMIC INFIRMARY,

67, ST. GEORGE'S PLACE.

President—S. Harvey

Treasurer—W. N. Skillicorne *Hon. Secretary*—C. J. Bennett

Consulting Surgeon—C. J. Hawkins

Surgeon—J. Bubb, 6, Royal crescent

Assistant Surgeon—C. J. Bennett, 8, Bays hill villas

PATE'S ALMS HOUSES, ALBION STREET.

For the Support of Six Poor People, "of the Age of Three Score Years at the least."

Trustees—The President and Seven Senior Fellows of Corpus Christi College, Oxford

Appointments are made by the Parish Churchwardens when any vacancies occur

FEMALE ORPHAN ASYLUM,
WINCHCOMB STREET.—ESTABLISHED 1806.

Trustees—Rev. C. E. Gibson, J. Bowle Evans, J. Bull
Treasurer—Capt. S. Buller, 20, Lansdown terrace
Secretary—W. Gardner, Prestwich lodge
Surgeon—J. Bubb. *Surg.-Dent.*—G. S. Penny
Matron and Housekeeper—Mrs. Folk
Schoolmistress—Miss Morrison

ORPHAN BOYS' ASYLUM, ST. MARGARET'S.

Treasurer—J. Pearson, National Provincial Bank
Hon. Secretaries—Rev. C. E. Gibson, 2, Bays hill lawn; and
Rev. M. A. Smelt, Heath lodge, Pittville circus

CHELTENHAM FEMALE REFUGE,
NORTH PARADE HOUSE, WINCHCOMB STREET,
Established 1845.

Hon. Secretary and Treasurer—H. Pitman, Wyborne, Bayshill
Surgeon—T. J. Cottle, Pulteney villa
Dental Surgeon—R. Rogers, L.D.S., R.C.S.I.
Matron—Mrs. Wolf

Washing is taken in at this Institution as well as Needlework, and
any orders for the Laundry will be thankfully received.

YOUNG WOMEN'S CHRISTIAN ASSOCIATION,
RIDLEY HOUSE, CLARENCE STREET.

President—Mrs. W. H. Wright
Hon. Secretary—Miss Shaw
Treasurer—Miss Johnson Brown
Resident Matron—Miss Killick

This Institution is open daily for all young women at 2.30 p.m.,
closed at 10 p.m. Bible Classes are held at 8 p.m. on Wednesdays
and Fridays, and at 3 on Sundays. Subscription to Reading-room,
&c., One Shilling a year

There is a HOME at 4, Clarence Parade, in connection with the
above, where respectable young women can board and lodge.
Applications to be made to MISS NICOLLE, Resident Matron.

CHELTENHAM CHURCH ASSOCIATION.

President—The Rector*Vice-Presidents*—Gen. Sir F. Abbott, C.B., Gen. Budd, Capt. S. Buller, Rev. J. A. Aston, Rev. G. W. Chamberlain, Rev. R. T. Lancaster and W. C. Bernard*Treasurer and Lay Secretary*—Mr. T. Voile, Hillsborough
Clerical Secretary—Rev. S. E. BernardHOME TEACHING AND INDUSTRIAL SOCIETY
FOR THE BLIND,

47, WINCHCOMB STREET.—ESTABLISHED 1858.

President—Rev. Canon Bell, The Rectory, Bays hill
Secretary—Rev. M. A. Smelt, Heath lodge, Pittville circus
Needle, Basket and Mat work, made by the Blind, always on sale.

THE CHELTENHAM COBOURG SOCIETY,

For the Relief of Poor Lying-in Women, &c.,

5, BATH STREET.

[Annual Subscribers of One Guinea and a Half receive Three Midwifery and Three Dispensary Tickets; of One Guinea, Two Midwifery and Two Dispensary Tickets; of Half a Guinea, One Midwifery Ticket.]

President—Rev. Canon Bell, D.D.*Treasurer*—W. N. Skillicorne, 9, Queen's parade*Honorary Secretary*—J. Rees-Philipps, 3, Berkeley place*Consulting Physician*—T. Morley Rooke, M.D., 7, Bays hill villas*Surgeon*—G. B. Ferguson, M.D., Altdore villa

ST. JAMES'S COBOURG, OR LYING-IN CHARITY,

*For the Benefit of Poor Married Women within the District.**Treasurer and Secretary*—Miss Murley, 8, Montpellier grove

CHRIST CHURCH LYING-IN CHARITY.

Treasurer and Secretary—Mrs. Fenn, Christ Church lodge

THE CRECHE, ALBION STREET.

*For the nursing and care of Infants, in which children are received and fed for Three pence a day.**Hon. Treasurer*—Mrs. Gooding, Alconbury

MEETING FOR WOMEN every Monday at 3 p.m. in the Crèche

ST. LUKE'S VISITING & PROVIDENT SOCIETIES,

*For supplying the Sick and the Destitute of the District with Food, Clothing, and Firing during the Winter Months.**Collector*—Mr. White, St. Luke's road

HOME FOR SICK CHILDREN,
BELMONT HOUSE, WINCHCOMB STREET.

Hon. Medical Officers { J. C. Gooding, M.D.
G. B. Ferguson, M.D.

Dental Surgeon—R. Rogers, L.D.S., R.C.S.I.

Hon. Treasurer—J. Pearson, National Provincial Bank

Hon. Secretary—J. Penrice Bell, Sinclair, Pittville villas

Lady Superintendent—Miss Hugo

ST. JOHN'S AMBULANCE ASSOCIATION.

Under the Patronage of his Grace the Duke of Manchester, K.G.,
and the Chapter of the Order of St. John of Jerusalem in England.

CHELTENHAM CENTRE.

President—Sir Brook Kay, Bart., member of the Order

Treasurer and Chairman—J. Walker, M.A.

Hon. Secretary—Dr. J. K. Carr, 10, Hatherley place

Hon. Sec. Ladies' Branch—Mrs. Fenn, Christ Church lodge

CHARITY ORGANIZATION SOCIETY,

CLARENCE PARADE HOUSE.

President—Rev. Canon Bell, D.D.

Hon. Secretary & Treasurer—Rev. J. A. Owen, 22, Suffolk sq.

Bankers—County of Gloucester Bank

DISTRICT NURSING.

Lady Superintendent—Miss C. E. Newman

Hon. Sec—Rev. J. A. Owen

PENNY SAVINGS' BANK, CLARENCE PARADE HOUSE.

Open from Six to Seven every Saturday evening

Trustees—R. M. Lingwood, E. H. Gillilan, Rev. J. A. Owen

Secretary—Mrs. Clay, Scarborough Lawn

WESLEYAN DORCAS SOCIETY.

For the Benefit of the Poor of all Denominations.

Managers— { Mrs. Veare, 2, Heightley villas
Mrs. G. Caudle, 7, Northwick terrace

Treasurer—Mrs. C. Caudle, 3, Clare terrace

Secretary—Miss R. B. Price, St. George's house

SOCIETY FOR PREVENTION OF CRUELTY TO
ANIMALS.

OFFICES—11, ST. GEORGE'S PLACE.

Chairman of Committee—S. G. Christie, 10, Pittville parade

Treasurer and Secretary—Capt. A. Ryves, 11, St. George's place

Complaints of cruelty should be addressed to the Society's Secretary, or particulars left at the Police Station, or at the Office of the Society.

LADIES' SOCIETY FOR PROTECTION OF ANIMALS AND "LOST DOGS' HOME,"

NEAR THE KENNELS, WHADDON LANE.

President—Rev. Canon Bell, D.D.

Hon. Treasurers { Mrs. Champion, Malden court, Pittville
J. Bull, 2, Wellington square, west

Solicitor—Mr. J. M. Clark, Regent street

Veterinary Surgeon—Mr. F. W. Taylor, 12, Albion street

Officer—Ex-Police-Sergt. Tanner, Bannister Cottage, Dunalley street, to whom cases of cruelty should be reported.

Juvenile branch of this Society, "The Band of Mercy."

Subscriptions and Donations received by the Treasurer, Mrs Champion, and at the County of Gloucester Bank

COMMITTEE FOR THE REFORMATION OF JUVENILE DELINQUENTS.

Hon. Treasurer—W. N. Skillicorne, 9, Queen's parade

Hon. Secretary—W. M. Tartt, 1, Sandford place

The objects of this Committee, acting in co-operation with that instituted for the County, will be found fully explained in the notice of the latter already printed—see p. 108 *ante*.

CHELTENHAM LOAN FUND.

OFFICE—SAVINGS' BANK, RODNEY TERRACE.

The object of this Society is to advance sums of Money, from £1 to £15, as Loans, to small tradesmen and the labouring classes generally, being properly recommended.

Trustees—Lieut.-Col. Hodson, Capt. Rees-Philipps

Treasurer—J. S. Philipps

Clerk—H. Waite, 5, Bath street, near Cambray

CHURCH OF ENGLAND YOUNG MEN'S SOCIETY.

ROOMS—16, CLARENCE STREET.

The Committee consists of 12 Lay Members and Officers of the Society.

Patron—Lord Bishop of the Diocese *President*—The Rector

Vice-Presidents—Incumbents of the Cheltenham Churches, being Members of the Society, and the Churchwardens of the Parish Church

Secretary—F. F. Wheeler, Devonshire street

Treasurer—G. M. Kite, Westcombe house

PUBLIC SCHOOLS.

CHELTENHAM COLLEGE.

BATH ROAD.—*Established, July 28th, 1841.*

Visitor—Right Rev. the Lord Bishop of Gloucester & Bristol

THE COUNCIL:

President—The Right Hon. Earl of Redesdale

Life Members—Right Hon. Earl Bathurst; Right Hon. Lord Northwick; Right Rev. the Lord Bishop of Winchester; Right Hon. Sir M. E. Hicks-Beach, Bart., *M.P.*; Very Rev. H. G. Liddell, *D.D.*; Rev. W. H. Thompson, *D.D.*; Rev. B. Price, *M.A.*; Sir Henry James, *Q.C.*, *M.P.*; R. S. Holford, Esq.,; Lieut.-Gen. W. C. Napier; J. R. Yorke, Esq., *M.P.*

Triennial Members—Rev Canon Trye, *M.A.*, C. Pierson, Esq., C. Schreiber, Esq., *M.P.*, J. Walker, Esq., *M.A.*, Major-Gen. Sir Frederick Abbott, *C.B.*, John Poole Haines, Esq., Capt. Sir H. Whatley Tyler, *R.E.*, H. H. Hornby, Esq., J. T. Agg-Gardner, Esq., W. H. Gwinnett, Esq., Lieut.-Col. Geddes, S. M. E. Kempson, Esq.

Registrar—Rev. Canon Trye, Leckhampton rectory

Secretary—Mr. W. L. Bain, The College

Treasurers—County of Gloucester Bank

Principal—Rev. Herbert Kynaston, *M.A.*, Montpellier lodge

MILITARY AND CIVIL DEPARTMENT.

Head Master—E. A. A. Spencer, *M.A.*

JUNIOR DEPARTMENT.

Head Master—Rev. T. M. Middlemore-Whithard, Teighmore, Sandford road

THE COLLEGE MUSEUM is open to the public during College Term time every Tuesday from 2 till 5 p.m., but a private inspection may be obtained any other day upon previous application to the Honorary Curator.

PROPRIETARY SCHOOL,

CAMBRAY HOUSE.—*Established 1857.*

For the Sons of Gentlemen, between the Ages of 6 and 14 Years.

President—The Lord Bishop of Gloucester and Bristol

Vice-Presidents—Rev. Canon Bell, Rector of Cheltenham; Rev. J. F. Fenn, Incumbent of Christ Church

Committee—Col. Brown Constable, L. Winterbotham, W. H. Brodhurst, W. N. Skillicorne, J. Fallon, J. P. Haines, J. I. Anley, Dr. Wilson

Treasurers—County of Gloucester Bank

Assistant Secretary—J. J. Palmer, Cambray house

Head Master—Rev. C. E. Lefroy Austin, *M.A.*, Clifton house

Second Master—Rev. W. Purton, *M.A.*

Assisted by other Masters.

CHELTENHAM GRAMMAR SCHOOL,

HIGH STREET,

Endowed by Richard Pate, in 1574, for the Education of
 "Fifty Scholars at the least,"

Recently reconstituted on the Second Grade.

Children are admissible into this School at the age of Eight Years, provided they can read and write. They are instructed in "Grammar, the Classics, and the Liberal Arts and Sciences" (Mathematical and Experimental, notably Chemistry), including all branches of Education qualifying them for the Universities, for Mercantile, and Commercial pursuits. The annual fees for the sons of inhabitants of Cheltenham will be fixed for Pupils by the Governors not below four guineas, inclusive for French and Germany, but not Greek. The number of Scholars is limited to 500. By the new Scheme the twelve new Governors will proceed to elect a Head-Master, who will enter on his duties in January, 1882

Trustees and Managers of the Endowment—The President and Senior Fellows of Corpus Christi College, Oxford

Acting temporarily Head-Master—H. M. Jeffery, M.A.

APPOINTED GOVERNORS IN 1881

By Corpus Christi College, for eight years—Rev. E. Robertson, W. Little, W. L. Newman, W. Esson; *by Cheltenham Corporation, for six years*—J. B. Winterbotham, Neale Bubb, T. Whittard, the Mayor *ex-officio*; *by the Magistrates, for five years*—Capt. Welch, R.N., W. H. Gwinnett; *by Parents of Pupils, for five years*—H. Taylor, H. Jessop.

CHURCH OF ENGLAND TRAINING SCHOOLS,

COLLEGE FOR MALES, SWINDON ROAD.

Masters and Mistresses are trained in this Institution for any part of the United Kingdom, upon Scriptural, Evangelical, and Protestant principles, in accordance with the Articles and Liturgy of the Established Church.—*Established 1847.*

Principal—Rev. R. M. Chamney, M.A.

Vice-Principal—E. W. Brereton, M.A.

Assistant Masters—G. Baker, A.K.C., J. F. Gill, C. H. King, and T. Lyon

FEMALE BRANCH, ST. MARY'S HALL.

Superintendent and Head Governess—Miss Reynolds

Honorary } Rev. E. Cornford, Etchowe, Lansdown road

Secretaries { J. Martin, 2, New square, Lincoln's Inn

Treasurer—W. Middlemass, Marchmount

CHELTENHAM LADIES' COLLEGE

BAYS HILL.—*Established 1854.*

INCORPORATED FEBRUARY 18TH, 1880.

Chairman of the Council—Rev. Canon Barry, D.D.*Lady-Principal*—Miss Beale, School house*Secretary*—E. W. Brereton, M.A., Training College*Treasurers*—The Gloucestershire Banking Company*Solicitors*—Messrs. Winterbotham, Bell and Co.

PARISH CHURCH BOYS' SCHOOL,

DEVONSHIRE STREET.—*Established 1713.*

Supported by Voluntary Contributions.

COMMITTEE :

Ex-officio—Rev. Canon Bell, and the Curates appointed by him, together with the Churchwardens*Elected*—C. Marshall, *Treasurer* ; W. H. Gwinnett, Baron De Ferrieres, M.P., Rev. F. M. Chamney, W. Gardner, W. Wright, F. J. Shirer*Master*—F. F. Wheeler, School house

A small endowment from property left by Lady Capel is expended in Clothing and Prizes for the Boys.

CHELTENHAM SCHOOL OF ART,

CLARENCE PARADE.

Established 1852, in connection with the Science and Art Department, South Kensington. for affording instruction at moderate fees, in branches of Drawing, Painting, Perspective, Modelling, &c,

President—T. Wright, M.D., F.R.S., St. Margaret's terrace*Hon. Secretary*—J. Middleton, Westholme*Treasurer*—J. S. Philipps, Eldersfield, Hale's road*Head Master*—C. Stuart Millard, 2, York Villas, Bays Hill

There are both Morning and Evening Classes, and an Annual Examination and award of Medals and Prizes, supplemented by a system of Local Prizes.

GIRLS' TRAINING AND INDUSTRIAL
INSTITUTION.

46, WINCHCOMB STREET.

This Institution is intended to train respectable Girls for Domestic Service.

Managing Committee—Mrs. Handley, Mrs. Andrews, Miss Garrett, Mrs. Nutt, Mrs. Brodhurst, Miss Arbuthnot, Miss Bernard.*Treasurer*—J. S. Philipps*Secretary*—Rev. S. E. Bernard*Resident Matron*—Miss Green

CHELTENHAM GENERAL RAGGED SCHOOL,
MILSOM STREET.

For Children under Twelve Years of Age, whose parents are too poor, or too indifferent, to pay for their Education. The Boys, besides a plain Education based upon religious principles, are taught Shoemaking and Tailoring; the Girls, Sewing and Laundry work.

Hon. Secretary—W. M. Cadle, Burwell lodge

Acting Treasurer—J. S. Philipps, Eldersfield, Hale's road

Mistress—Miss Clarke

NATIONAL AND OTHER SCHOOLS.

THE NATIONAL SCHOOLS, which were formerly conducted on a principal of union, to which the several Church Districts contributed their quota of support, are now each attached to one or other of the Churches, and are maintained by the congregation worshipping in such particular Church, were an annual public collection is made or the support of the School: and donations and subscriptions are, received for the same object by the respective Ministers.

PARISH CHURCH BOYS' SCHOOLS (see page xxii).

PARISH CHURCH SCHOOLS for Girls and Infants, near St. James's Square.

Treasurer—The Rector

Mistress of Girls' School—Mrs. Rogers *Second ditto*—Miss Oliver

Mistress of Infant School—Miss Cadogan

An Invalid Kitchen is connected with these Schools—where, as opportunity offers, the elder Girls are instructed in Cooking

TRINITY CHURCH SCHOOLS, Sherborne Street.

Master—Mr. Fenning

Mistress—Mrs. Dye

Mistress of Infant School (Fairview) — Mrs. Walker

ST. JAMES'S CHURCH SCHOOLS, Great Norwood Street.

Treasurer—J. J. Tattam, Esq., Devonshire house

Head Master—Mr. G. Hayward *Head Mistress*—Miss J. K. Brown

Mistress of Infant School—Miss Lanning

ST. JOHN'S CHURCH SCHOOL, Albion Street.

Master—Mr. Weaver

Mistress—Miss Vickers

Mistress of Infant School—Mrs. Jones

ST. PAUL'S CHURCH SCHOOLS.

Mistress of Girls' School—Miss Ross

Mistress of Infant School—Miss Smith

CHRIST CHURCH SCHOOLS,

Hon. Secretary—W. Middlemass, Esq., Marchmount
Treasurers—Rev. M. I. Finch, and W. Middleton, Esq.
Master—Mr. Biffen *Mistress*—Miss Maskelyne
Mistress of Infant School—Miss Shrives

ST. PETER'S PAROCHIAL AND INFANT SCHOOLS,
Waterloo Street.

ST. LUKE'S CHURCH SCHOOLS, Bath Road.
Master—Mr. Cooke *Mistress*—Miss Williamson
Mistress of Infant School (Naunton)—Miss Cranmer

ST. MARK'S CHURCH SCHOOLS.

Treasurer—Rev. G. P. Griffiths, Hillfield

ALL SAINTS' CHURCH SCHOOLS, York Rooms.

Mistress of Girls'—Miss Soundy *Mistress of Infants'*—Miss Large

SS. PHILIP AND JAMES' CHURCH SCHOOLS.

Master—Mr. Evans *Mistress*—Miss Griffiths
Infants' Mistress—Miss Reading

CHURCH OF THE HOLY APOSTLES' SCHOOLS.

Master—Mr. J. Strickland *Mistress*—Miss South
Mistress of Infant School—Miss Rigsby

CHELTENHAM BRITISH SCHOOLS, Dunalley Street.

Chairman—Mr. Whitbread
Treasurer—J. Downing, 135, High street
Secretary—J. Lea, 5, Suffolk lawn
Master— *Mistress*—Miss Lloyd

HIGHBURY BRITISH SCHOOLS, Grosvenor Street.

Treasurer—Mr. Gordon *Secretary*—Mr. Nicholls
Master—Mr. Preston *Mistress*—Miss Cliff.

BETHESDA WESLEYAN SCHOOLS, Great Norwood Street.

Master—Mr. Cottrell

BAKER STREET BRITISH SCHOOLS.

Chairman—W. N. Skillicorne, Esq., 9, Queen's parade
Treasurer—R. O. Paterson.

Other Day or Sunday Schools are attached to most of the other Churches and Chapels, for the instruction of the Children of their respective Congregations.

CHURCH OF ENGLAND ZENANA MISSIONARY
SOCIETY.

ST. LUKE'S ASSOCIATION.

President—Rev. J. A. Aston, 2, Lansdown crescent

Secretary and Treasurer—Mrs. J. M. Maynard, Martinville

CHELTENHAM LIBRARY,

5, ROYAL CRESCENT.

President—Rev. F. Poynder, M.A., 16, Lypiatt terrace

Hon. Secretary—Rev. W. Probyn Nevins

Librarian—Mr. J. T. Presley

CHELTENHAM NATURAL SCIENCE SOCIETY.

ESTABLISHED 1878.

President—Dr. T. Wright, F.R.S., St. Margaret's terrace

Secretary & Treasurer—Col. Basevi, Elm Lodge, Prestbury

The Society holds its meetings at the Assembly Rooms on the third Thursday in the month from October to April inclusive at 7.30 p.m.

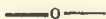

NEWSPAPERS PUBLISHED IN CHELTENHAM.

CHELTENHAM CHRONICLE AND PARISH REGISTER (Conservative), established 1809. Published on Tuesday. 3d.
Office: 27, Clarence Street.

CHELTENHAM LOOKER-ON (Conservative.) Saturday. 3d.
1833. 2, Montpelier Street.

CHELTENHAM FREE PRESS (Radical.) Saturday. 1d.
1834. 9, Clarence Street.

CHELTENHAM EXAMINER (Liberal.) Wednesday. 3d.
1839. 9, Clarence Street.

CHELTENHAM MERCURY (Neutral.) ... Saturday. 1d.
1855. 5, Grosvenor Street.

CHELTENHAM EXPRESS and EVENING TELEGRAM (daily)	} (Conservative.) Saturday. ½d. 1866. 371, High Street.

RELIGIOUS AUXILIARY SOCIETIES.

SOCIETIES.	TREASURERS.
Christian Knowledge Society	C. H. Wilson
Diocesan Association for Church and School Extension	} Rev. W. H. Hutchinson
Additional Curates' Aid	
<i>(Secretary for Cheltenham—Rev. F. Poynder)</i>	Rev. Canon Trye
Propagation of the Gospel in Foreign Parts	Ditto & J. Walker, Esq.
National Society	
Operative Jewish Converts' Institution ..	Rev. S. E. Bernard
<i>(Subscriptions for the above received at Mr. New's, 371, High Street.)</i>	
Church Missionary Society	W. Wright, Esq.
London Missionary Society	Mrs. Brown
London City Mission	Miss Arbuthnot
Irish Society	Miss Radcliffe
Irish Church Missions	Rev. J. H. Shaw
South American Missions	R. H. G. Wilson, Esq.
Wesleyan Missionary Society	Mr. G. Veare
Church Pastoral Aid Society	Miss Cumming
Colonial and Continental Church Society	Rev. H. G. Miller
Religious Tract Society	} J. J. Tattam, Esq.
British and Foreign Bible Society	
Promoting Christianity amongst the Jews	Miss M. A. Cumming
Protestant Reformation Society	Capt. H. B. Kelley
Protestant Alliance	
Turkish Mission Aid Society	H. Roper, Esq.
Home Society for Teaching the Blind ..	J. S. Philipps, Esq.
Shipwrecked Mariners' Society	
Missions to Seamen	Capt. Tickell
Royal National Life-Boat Institution ..	Ditto
Soldiers' Friend and Army Scripture Readers' Society	} Miss Whish
Naval and Military Bible Society	
Church Education for Ireland	Miss Radcliffe
Waldensian Missions in Italy	Mrs. Handley

(Subscriptions for the above and several other Societies received at Mr. Witchell's, Bible Depôt, 4, Clarence Street.)

FEMALE EDUCATION IN THE EAST.

Patroness—Countess of Ducie

Vice-Patroness—Baroness de Ferrieres

Committee;

Mrs. Bell, The Rectory	Mrs. J. Fenn, Christ Ch. Lodge
Mrs. Schreiber, Roden House	Miss E. Watson, 6, York Ter.
Miss Stokes, Tyndale House	Mrs. Handley, Leslie Lodge

CHELTENHAM SAVINGS' BANK,

ESSEX PLACE, RODNEY TERRACE—Established Oct. 1, 1818,
and certified under the Act of 1863.

Open every Tuesday, Wednesday, Thursday, and Saturday, from 11
till 2 o'clock; and on Saturday Evenings from 6 to 8 o'clock.

President—Right Hon. Lord Sherborne

Trustees—Rev. Canon Trye, Rev. H. Griffiths, W. N. Skillicorne,
Lieut.-Col. Hodson, J. S. Philipps, Major Shawe,
J. J. Tattam

Treasurer—J. G. Strachan *Auditor*—A. Lewis

Secretary and Actuary—J. Rees-Philipps

CHELTENHAM ROYAL HORTICULTURAL SOCIETY.

Treasurer—W. N. Skillicorne, 9, Queen's parade

Secretary—Mr. H. J. Cochrane, 27, Clarence street

The Exhibitions of this Society for 1882 will take place in May

CHELTENHAM AND GLOUCESTERSHIRE CLUB,
ASSEMBLY ROOMS.

COMMITTEE OF MANAGEMENT :

Chairman—Capt. Mardell

Vice-Chairman—J. S. Christie, Esq.

Hon. Secretary—Major-Gen. Knox

Major-Gen. Norman, C.B., Col. Agg, J. T. Agg-Gardner,
Esq., William Birkett, Esq., W. N. Skillicorne, Esq.,
E. Carrington Esq., Capt. Searle, Col. Dillon, Major-Gen.
Christie, Col. Harrison, W. H. Gwinnett, Esq., Lieut.-Gen.
Vanrenan

Annual Subscription £3 3 0 | Monthly Subscrip. £1 1 0

Members are elected by ballot. The affairs of the Club are
under the direction of a Committee of Management.

THE NEW CLUB, PROMENADE.

Trustees—Sir Brook Kay, Bart., John Graham Rodger, Esq.

COMMITTEE OF MANAGEMENT :

Chairman—Commr. T. Tickell, R.N.

Vice-Chairman—D. Russell Crawford, Esq.

Hon. Treasurer—Capt. E. Croker

W. Middlemass, Esq., Capt. H. T. Sheppard, Major Bertie
Roberts, T. A. Vigne, Esq., Major-Gen. J. L. Elgee, R.A.,
Dep.-Surg.-Gen. J. C. Corbyn, Capt. R. C. Lynch-Staunton,
Capt. S. R. Buckle, G. Rodger, Esq., Col. Percy Theobald,
Col. F. B. Foote, R. A. Lidwill, Esq.

The Committee meet on Thursdays at 3.30 o'clock.

Entrance Fee, £10; Annual Subscription, £4

Secretary—Lieut.-Col. Nugent Macnamara

RELIGIOUS AUXILIARY SOCIETIES.

SOCIETIES.	TREASURERS.
Christian Knowledge Society	C. H. Wilson
Diocesan Association for Church and School Extension	} Rev. W. H. Hutchinson
Additional Curates' Aid	
<i>(Secretary for Cheltenham—Rev. F. Poynder)</i>	
Propagation of the Gospel in Foreign Parts	Ditto & J. Walker, Esq.
National Society	
Operative Jewish Converts' Institution ..	Rev. S. E. Bernard
<i>(Subscriptions for the above received at Mr. New's, 371, High Street.)</i>	
Church Missionary Society	W. Wright, Esq.
London Missionary Society	Mrs. Brown
London City Mission	Miss Arbuthnot
Irish Society	Miss Radcliffe
Irish Church Missionary Society	Miss J. H. Shaw

THE GUN CLUB.

HEAD QUARTERS—PLOUGH HOTEL.

President—Lord Fitzhardinge*Hon. Secretary*—Mr. J. M. Clark, 4, Regent street

MASONIC LODGES.

THE FOUNDATION LODGE, No. 82.

Col. Basevi, *W.M.* Mr. W. L. Bain, *Secretary*
J. Walker, Esq., *Treasurer*

This Lodge meets at the Masonic Hall, Portland street, on the 4th Wednesday in every month (July and August excepted) at 5.30 p.m.

ROYAL ARCH CHAPTER.

The Royal Arch Chapter of Unanimity (attached to the Foundation Lodge, No. 82).

Mr. Forth, *M.E.Z.* Mr. G. Norman, *E.*
J. Brook-Smith, Esq., *Treasurer*

The Chapter meets at the Masonic Hall on the 2nd Thursday in March, June, October, and December, at 5.30 p.m.

THE ROYAL UNION LODGE, No. 246.

Mr. E. Lawrence, *W.M.* Mr. Wilkins, *Secretary*
Mr. W. L. Bain, *Treasurer*

This Lodge also meets at the Masonic Hall, Portland street, on the 3rd Wednesday in every month.

THE CHELTENHAM AND KEYSTONE LODGE OF MARK MASTER MASONS also meets Once a Quarter; and THE COTTESWOLD ENCAMPMENT OF MASONIC KNIGHTS TEMPLAR is held at the Masonic Hall on the 1st Wednesday in February, April, October and December.

CHELTENHAM SAVINGS' BANK,

ESSEX PLACE, RODNEY TERRACE—Established Oct. 1, 1818,
and certified under the Act of 1863.

Open every Tuesday, Wednesday, Thursday, and Saturday, from 11
till 2 o'clock; and on Saturday Evenings from 6 to 8 o'clock.

President—Right Hon. Lord Sherborne

Trustees—Rev. Canon Trye, Rev. H. Griffiths, W. N. Skillicorne,
Lieut.-Col. Hodson, J. S. Philipps, Major Shawe,
J. J. Tattam

Treasurer—J. G. Strachan *Auditor*—A. Lewis

Secretary and Actuary—J. Rees-Philipps

CHELTENHAM ROYAL HORTICULTURAL SOCIETY.

Treasurer—W. N. Skillicorne, 9, Queen's parade

Secretary—Mr. H. J. Cochrane, 27, Clarence street

The Exhibitions of this Society for 1882 will take place in May
June, and September.

CHELTENHAM MUSICAL SOCIETY.

ESTABLISHED 1874.

President—J. T. Agg-Gardner

Treasurer—Rev. P. Hattersley Smith, Hazelwell

Hon. Secretary—Capt. Daubeny, 17, Pittville villas

Conductor—A. E. Dyer, Mus. Doc., Oxon, Malcolm ghur

CHELTENHAM QUARTETT SOCIETY.

ESTABLISHED 1877.

Hon. Secretary—Rev. M. A. Smelt, Heath lodge

CHELTENHAM AMATEUR PHOTOGRAPHIC
SOCIETY.

President—Baynham Jones *Treasurer*—J. Bull

Hon. Secretary—W. C. Beetham, 22, Promenade villas

Objects of the Society—Evening Meetings in the Winter Months
at the Savings' Bank, Exchange of Photographs by the Members,
Photographic Excursions in the Summer.

SPAS.

MONTPELLIER GARDENS AND SPA—Limited Liability Com-
pany—*Lessees*, Messrs. Lillywhite and Sweeting

PITTVILLE SPA *Lessee*, Mr. J. McAlpine

CAMBRAY SPA *Proprietor*, W. Ruck

The above Spas are open for drinking the Waters daily throughout
the Summer, from six a.m. to six p.m.; and during the Winter
from daylight till dusk. Public entertainments occasionally take
place at two of them, particulars of which are generally advertised
in the Newspapers of the Town.

INCORPORATED COMPANIES.

CHELTENHAM GAS COMPANY.

CENTRAL OFFICES—351, HIGH STREET.

Incorporated by Act of Parliament, April 6th, 1819, continued by Act June 23rd, 1856, and August 6th, 1872.

CAPITAL, AS YET ISSUED—£110,000.

Directors—W. N. Skillicorne, J. Fallon, W. H. Gwinnett, J. Lea, W. Jordan, E. Russell, and T. Plant

The Directors meet on the Friday after the First Monday in every Month, and on the Friday fortnight following.

Solicitors—F. and E. Griffiths, 2, Crescent place

Manager—Mr. Paterson, Gas Works, Gloucester road

Assistant Manager—Mr. Coombs

Cashier—W. Brown, 251, High street

PLOUGH HOTEL COMPANY (LIMITED).

CAPITAL £31,000, SHARES £10 EACH.

Managers—A Board of Directors

Chairman—J. T. Agg-Gardner

Solicitor—A. Palmer, Essex House

Secretary—Mr. H. J. Cochrane

MONTPELLIER GARDENS COMPANY (LIMITED).

SHARES £10 EACH.

Lessees—Messrs. Lillywhite and Sweeting

Solicitors—Winterbotham and Bell

Secretary and Manager—Mr. Maxfield, Montpellier Baths

MONTPELLIER ROTUNDA COMPANY (LIMITED).

SHARES £10 EACH.

Lessees—Messrs. Lillywhite and Pollock

Solicitors—Winterbotham and Bell

Secretary—Mr. Toone, Montpellier Exchange

WINTER GARDEN AND SKATING RINK COMPANY.

Bankers—Worcester City and County Company

Solicitors—Brydges and Mellersh

COLLEGE BOARDING HOUSE COMPANY (LIMITED).

Solicitors—Ticehurst and Son, Essex Place
Secretary—Mr. W. L. Bain, Cheltenham College

BILLIARD ROOMS.

Cheltenham & Gloucestershire Club Rooms, High street;
The New Club, Promenade; Plough Hotel; Cotswold Rooms,
Portland street; Montpellier Rotunda, F. Wright; Queen's
Hotel; Lamb Hotel; Royal Hotel; Fleece Hotel; Regent
Rooms, Regent street, L. Reuberson; Oxford and Cambridge,
W. Banaster, 102, High street, Conservative Club, 1, Albion
street, Reform Club, St. George's place.

GOVERNMENT OFFICES.

CHELTENHAM COUNTY COURT, REGENT STREET.

Judge—Charles Sumner, Esq.

Registrar and High Bailiff—C. F. Gale, County Court Office

The Judge usually holds his Court on the First and Third Fridays
in each Month—September excepted, and on such other days as the
business to be disposed of appears to require.

THE HIGH COURT OF JUSTICE.

District Registrar, Cheltenham—C. F. Gale, County Court Office

INLAND REVENUE OFFICE,

2, BENNINGTON STREET.

Supervisor—T. Hey, Kilchberg villas

Officers—J. Broom, 11, Northfield terrace; J. Taylor, 20,
Imperial square; J. Blount, 2, Gloucester villas; T. Doyle,
St. Paul's street north

STAMP OFFICE.—ORMOND PLACE.

For the Sale of every description of Law, Commercial, and other
Stamps, and for Assessed Tax Licenses. Open from Ten till Four
o'clock, Saturday excepted, when it closes at One p.m.

Distributor—G. H. Williams

CHELTENHAM POST OFFICE, PROMENADE.

*Surveyor, G.P.O. (S. Wales District),—Francis Freeling,
Chepstow.*

Postmaster—A. J. Vinall.

ARRIVALS.	Delivery Com- mences.
London, West of England, and South Wales ..	} 7 ⁰ A.M. First Delivery
Birmingham, North of England, and Scotland (<i>Night Mail</i>)	
Andoversford, Northleach, Winchcomb, Prestbury, Cleeve Hill, and Winchcomb	
London, Cirencester, and Ireland	} 11 ³⁰ a.m. Second Delivery
London, Windsor, Maidenhead, Reading, Oxford, Swindon, Stroud, &c. (<i>Day Mail</i>)	} 3 ⁰ P.M. Third Delivery
Birmingham, Bristol, Gloucester, Tewkesbury, Worcester, Malvern, &c. (<i>Day Mail</i>)	
Birmingham, Worcester, London, Bristol, Glou- cester, Bath, and Ireland	
	} 7 ¹⁵ P.M. Fourth Delivery

For the First Delivery, which includes the Local Post, Letters should be posted before 6 a.m. For the Second, before 11⁰ a.m. For the Third, before 2³⁰ p.m. For the Fourth, before 7 p.m.

DEPARTURES.	Without ex- tra charge.
Bristol, Bath, Berkeley, Stonehouse (Glos.) Glou- cester, Dursley, Wotton-under-Edge, and West of England	} 3 ¹⁵ a.m.
Charlton, Andoversford, Northleach, Winchcomb, Cleeve Hill, and Prestbury	} 5 ⁰ a.m.
*London, Stroud, Reading & Gloucester (<i>Day Mail</i>)	} 10 ²⁰ a.m.
*Gloucester, Bristol, and Bath (<i>Day Mail</i>)	} 11 ³⁰ a.m.
*Birmingham, Worcester, Malvern, and Tewkesbury (<i>Day Mail</i>)	} 12 ²⁰ p.m.
*London, Swindon, Oxford, and Cirencester (<i>Day Mail</i>)	} 1 ³⁰ p.m.
*Prestbury and Winchcomb (<i>Day Mail</i>)	} 2 ³⁰ p.m.
*London and Gloucester	} 5 ¹⁵ p.m.
Birmingham, North of England, Ireland, & Scotland (<i>Night Mail</i>)	} 7 ¹⁵ p.m.†
London, East & West of England, Gloucester, South Wales, Bristol, and Bath (<i>Night Mail</i>)	} 9 ⁴⁵ p.m.
London and North of England	} [<i>Sundays,</i> 7 ¹⁵ p.m.†
East and West of England and South Wales	} [<i>Sundays,</i> 6 ³⁰ p.m.

* Sundays excepted.

† Or with additional stamp 8⁰ p.m., to be handed to Clerk at counter except Sunday night, when they are posted in ordinary box.

ON SUNDAYS there is only one Delivery. Postage stamps may be obtained, Telegrams are received and sent, and Letters may be registered from 7 till 10 a.m., when the Office is closed for the remainder of the day. Telegrams are also received and sent between 5 p.m. and 6 p.m.

BRANCH RECEIVING HOUSES AND TOWN PILLAR LETTER BOXES.—Letters are despatched from these to the Chief Office in time for the principal despatches on week days, but on Sunday only one Collection is made at 5.30 p.m. from Pillar Boxes, but none from Receiving Houses.

REGISTERED LETTERS.—Letters intended to be registered must be presented at the office at least *half-an-hour* before the closing of the box for the mail by which they are to be forwarded, and before 9 p.m. if intended for the Mails despatched during the night. The fee is *twopence*, which, together with the postage, must be paid in advance. All letters containing money or other articles of value must be registered. By payment of an extra fee of 4d., letters can be registered up to closing of the letter box.

MONEY ORDER AND SAVINGS' BANK BUSINESS is transacted at the General Office, and at 73, High Street (until 8 p.m. at this office only on Fridays and Saturdays), the Montpellier; 244, High Street, Great Norwood Street, St. Mark's, and Pittville Receiving Offices, from 9 a.m. to 6 p.m.; and Telegrams may be sent from Pittville and St. Mark's. The Public must furnish in writing the full particulars of every Order required.

RATES OF POSTAGE ON INLAND LETTERS, to be prepaid, are as follows:—

For a letter not exceeding 1 oz.	-	-	1d.
“	exceeding 1 oz. but not exceeding 2 oz.,	1½d.	
“	“ 2 oz.	“	4 oz., 2d.
“	“ 4 oz.	“	6 oz., 2½d.
“	“ 6 oz.	“	8 oz., 3d.
“	“ 8 oz.	“	10 oz., 3½d.
“	“ 10 oz.	“	12 oz., 4d.

A letter exceeding the weight of 12 oz. is liable to a postage of 1d. for every ounce, beginning with the first ounce. A letter, for example, weighing between 14 and 15 ounces must be prepaid fifteen-pence.

A letter posted unpaid is chargeable on delivery with double postage; and a letter posted insufficiently prepaid is chargeable with double the deficiency. On re-directed letters the charge for re-direction is the same whether prepaid or collected on delivery.

No letter may exceed the dimensions of one foot six inches in length, nine inches in width, and six inches in depth.

INLAND BOOK POST.—Book Packets containing any number of Books, Pamphlets, Maps, or Prints, and any quantity of Paper, Vellum, or Parchment (to the exclusion of Letters whether sealed or open),

may be forwarded by Post within the United Kingdom at the rate of a $\frac{1}{2}$ d. for every 2 ozs., but must not exceed 5 lbs. in weight. Size the same as for Letters.

NEWSPAPERS, BOOKS, AND OTHER PUBLICATIONS TO THE COLONIES OR FOREIGN COUNTRIES, must have a postage stamp or stamps affixed, according to the rates set out in the *British Postal Guide*.

NEWSPAPERS are circulated by Post in the United Kingdom for a Postage of One Halfpenny each, if registered at the General Post Office as a Newspaper.

TELEGRAPH OFFICE open from 7 a.m. to 10 p.m. week days; and from 7 a.m. to 10 a.m., and from 5 p.m. to 6 p.m. Sundays, and at any other hour upon payment of special fees.

FOREIGN AND COLONIAL MAILS,

With Dates of Despatch from Cheltenham.

FRANCE, BELGIUM, GERMANY, ITALY, RUSSIA, DENMARK, SPAIN, GIBRALTAR, *viâ France*, HOLLAND, SWEDEN, SWITZERLAND, &c., 1.30 p.m. and 9.45 p.m. daily, except Sundays.

E. INDIES, EGYPT, &c., *viâ Brindisi*, every Friday, 1.30 p.m. *

CHINA CEYLON, } *viâ French Packet* every alternate Friday,
SINGAPORE, &c., } at 1.30 p.m.

Ditto } *viâ Brindisi*, every alternate Friday, at
1.30 p.m.

AUSTRALIA and }
TASMANIA, } The dates and routes are so various that
NEW SOUTH WALES } enquiry should be made at a Post Office
and NEW ZEALAND, } according to the Colony required.

WEST INDIES AND PACIFIC (*except Honduras*, which is every fourth Thursday and Saturday), on the 1st and 16th of every month; unless these dates fall on Sunday, then the following day.

CAPE OF GOOD HOPE AND NATAL, every Thursday, at 9.45 p.m.

MEXICO, 1st of each month, *viâ Southampton*; and 9th of each month, *viâ Liverpool*, unless that date falls on Sunday, then the following day. 18th and 19th each month by *French Packet*, and every Tuesday, Thursday and Saturday, *viâ New York*.

BRAZIL, *viâ Southampton*, 8th, 23rd, and last day of each month; unless that date falls on Sunday, then the following day. Also 3rd and 18th, by *French Packet*.

BUENOS AYRES, *viâ Southampton*, 8th and 23rd of each month. 3rd and 18th by *French Packet*.

MADEIRA every Thursday at 9.45 p.m.

MADERIA AND WEST COAST OF AFRICA, every Friday before 7.15 p.m.

* The *French Packet* for China, &c, goes one week, and the *Brindisi* mail the following week.

CANADA, by *Canadian Packet*, every Thursday, at 7.15 p.m., and by United States, every Tuesday and Saturday, at 7.15 p.m.

UNITED STATES OF AMERICA, every Tuesday, Thursday, and Saturday, at 7.15 p.m.

TENERIFFE, every Friday, before 1.30 p.m.

LETTERS FOR WARM CLIMATES NOT TO BE SEALED WITH WAX.—The practice of Sealing Letters for the East and West Indies, and other warm climates, with Wax is attended with much inconvenience, and frequently with serious injury to the Letters, in consequence of the melting of the wax, and adhesion of the Letters to each other.

ARTICLES WHICH MAY NOT BE SENT BY POST.—Letters or Packets containing any of the following inclosures, cannot be forwarded through the Post Office, *viz.*, any Glass or Glass Bottle, any Razor, Scissors, Knife, Fork, or other sharp or pointed Instrument; any Leeches, Game, Fish, Flesh, Fruit, Vegetable, or other perishable substance; any Bladder, or other vessel containing liquid; or any Article, Matter, or Thing whatsoever, which might, by pressure or otherwise, be rendered injurious to the Officers of the Post Office, or to the contents of the Mail Bags.

Letters containing Coin, Jewellery, or Watches, cannot, even if Registered, be sent to any foreign country comprised in the Postal Union.

R A I L W A Y S .

CHELTENHAM BRANCH OF THE GREAT WESTERN.

STATION—St. James's Square.

Opened October 23, 1847.

Superintendent — Mr. D. Cooke.

The Up Day Mail Trains for London leave Cheltenham at 10.50 a.m. and 1.55 p.m., and the Night Mail at 11.55 p.m.; and London for Cheltenham at 10.15 a.m., 6.30 p.m., and 9 p.m.

Besides these there are three or four other Trains to and fro, which leave at intermediate hours. There are also Short Trains daily between Gloucester and Cheltenham, at hours intermediate to those of the passing and re-passing of the Long Trains.

BRISTOL, GLOUCESTER, AND BIRMINGHAM.

STATION—Queen's Road, Lansdown.

Opened to Birmingham June 24, 1840; to Bristol, July 8, 1844.

Superintendent—Mr. J. V. Bendall.

All the trains from Bristol to Birmingham and from Birmingham to Bristol stop at the Cheltenham Station. The Time Tables for all these are generally to be seen at any of the Coach Offices, Hotels, and Libraries of the Town.

BUILDING SOCIETIES AND LOAN FUNDS.

Of these Associations, formed and established in conformity with provisions of Acts of Parliament applicable thereto, there are several in Cheltenham. The following are the principal ones:—

- Cheltenham and Gloucestershire Permanent Building Society.*—Solicitor: Walter Jessop. Manager: Mr. H. J. Moore
- Cheltenham and East Gloucestershire Permanent Building Society.*—Solicitors: Messrs. Ticehurst and Sons
- County of Gloucester Freehold Land and Building Society.*—Solicitor: J. W. Drew, 2, Promenade place. Secretary:—

County of Gloucester Loan Society, Essex place. — Secretary: Mr. G. Rogers

TABLE OF DISTANCES.

FROM THE GREAT WESTERN RAILWAY STATION

	TO	YDS.*
The Plough Hotel	..	1020
Queen's Hotel	..	980
Parish Boundary, east end of the High Street	..	2063
Pitville Gates, in Winchcomb Street	..	1586
Parish Boundary, Presbury Road	..	2353
Trinity Church, Portland Street	..	1366
Parish Boundary, near Pitville Bridge, Evesham Road	..	2232
Tewkesbury Road Bridge	..	1236
Bath Road, by the Monpellier Baths	..	1135
Thirstaine House	..	1783
Old Bath Road, east end of Thirstaine Road	..	2583
Bath Road, by the Norwood Arms	..	2349

FROM THE MIDLAND RAILWAY STATION

	TO	YDS.
Queen's Hotel	..	1716
Plough Hotel	..	2663
East end of Queen's Road	..	708
Monpellier Exchange	..	1383
High Street, by the Colonnade	..	2403
Bath Road, by High Street	..	2840
Parish Boundary, east end of the High Street	..	3606
Pitville Gates, in Winchcomb Street	..	3129
Parish Boundary, Presbury Road	..	3869
Trinity Church, Portland Street	..	2850
Parish Boundary, near Pitville Bridge, Evesham Road	..	3720
Along Gloucester Road to Calcutta Inn	..	800
Tewkesbury Road Bridge	..	1650
Tivoli Place and Commercial Road to Thirstaine House	..	1874
Old Bath Road, east end of Thirstaine Road	..	2674

* Yards in a mile, 1,760.

TABLE OF FARES FOR CHAIRS AND CARRIAGES.

FARES FOR DISTANCE.	Wheel Chairs.	Fly & other Carriages, drawn by one Horse.		More than one Horse.
		One or Two Persons.	Three or more.	One or more.
Not exceeding $\frac{1}{4}$ mile	0 6
Beyond $\frac{1}{4}$ a mile, and not exceeding $\frac{1}{2}$	1 0
Beyond $\frac{1}{2}$ and not exceeding one mile	1 9
Any distance not exceeding one mile		1 0	1 6	1 6
Beyond 1 mile, and not exceeding $1\frac{1}{4}$ mile	2 0	1 6	2 0	2 3
Beyond $1\frac{1}{4}$ mile, and not exceeding 2 miles	2 6	2 0	2 6	3 0
Every other half mile commenced	..	0 6	0 6	0 6

FARES FOR TIME,

Within the Distance of Four Miles from the Centre Stone of Cheltenham

Not exceeding one hour	1 6	2 6	2 6	6 0
Every other $\frac{1}{4}$ hour commenced beyond 1 hour	0 9	1 0	1 0	4 0

For Pony or Donkey Carts the Fares are one-third less than for one horse Flies.

. After One o'clock in the Morning, the Fares shall be increased one half more than the above Sums, until Six o'clock in the Morning.

Two Children under Ten Years of age, to be considered as ONE Passenger.

INSURANCE OFFICES.

- Accidental Life Assurance*, Mr. W. H. Horsley, 131, High street
Alliance Fire and Life, Messrs. Winterbotham and Bell, Essex place ;
Mr. J. M. Gabb, Essex place
Britannia Life, Messrs. Waite and Kite, 1, Ormond villas
Clerical, Medical, and General Life, Mr. Taylor, National Provincial
Bank
County Fire and Provident Life, Mr. E. H. Parsonage, Christ
Church House
Guardian Plate Glass Insurance, Mr. W. Smith, Oxford passage
Hand-in-Hand Fire and Life, Mr. R. J. Ticehurst, Essex place
Lancashire Fire and Life, Mr. H. G. Davies, Montpellier Library
Law Union Insurance Company, Mr. C. J. Chesshyre, 56, Regent st.
Live Stock Insurance Company, Mr. G. Williams, Stamp Office
Liverpool and London, and Globe Insurance, W. H. Bridgewater,
57, Regent street ; Messrs. C. and M. Lane, 17, Montpellier
street ; Mr. G. H. Williams, Stamp Office
London Assurance Corporation, J. Rees-Philipps, Essex place
London Union Fire and Life, Engall and Co., 1, Promenade
Manchester Fire, Mr. H. D. Humphris, 26, Promenade villas
North British and Mercantile Insurance, Mr. T. Furber, Queen's
circus.
Norwich Union Insurance, Messrs. Williams and Son, High street
Norwich and London Accidental, Mr. G. H. Williams, Stamp Office
Pelican Life, Mr. H. D. Humphris, 26, Promenade villas
Phœnix Fire, Mr. A. Paul, 94, High street ; Mr. C. J. Chesshyre,
56, Regent street
Plate Glass Insurance, Mr. W. H. Horsley, 131, High street
Queen Insurance, Mr. W. H. Horsley, 131, High street
Railway Passengers, against Accidents of all kinds, Mr. W. H.
Bridgewater, 57, Regent street
Reliance Mutual Life, Mr. J. W. Drew, 2, Promenade place
Royal, Mr. Alex. Shirer, Promenade buildings
Royal Exchange Insurance, Mr. F. Gale, County Court Office
Scottish Amicable Life, Mr. R. Wheeler, 2, Ormond place
Painswick road
Scottish Accident, Mr. W. A. Powell, Promenade rooms
Scottish Provident, Mr. J. Page, 12, Clarence square
Standard Life, Mr. A. Paul, 94, High street
Sun Fire, Mr. W. Jessop, Church street

ADVERTISEMENTS.

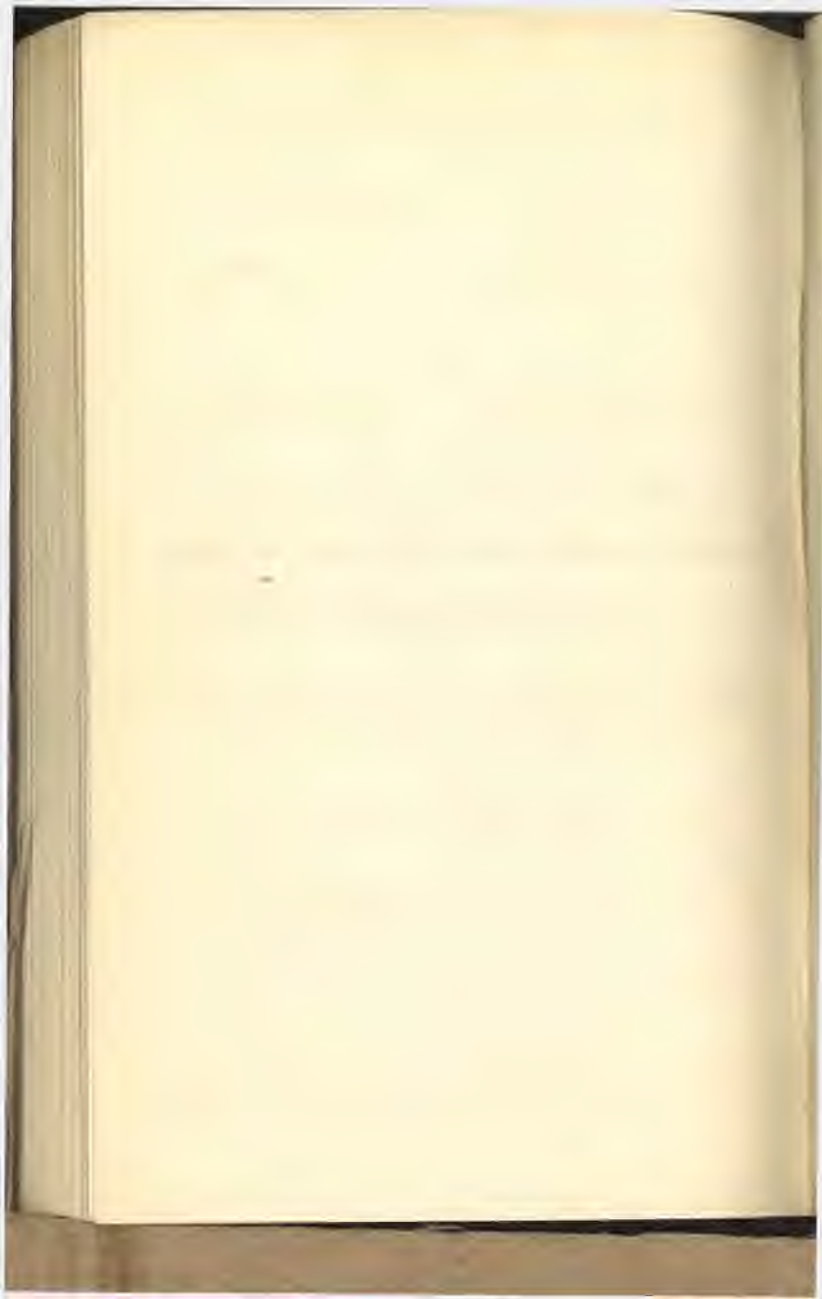

ADVERTISEMENTS.

LOCAL PUBLICATIONS

ON SALE AT THE OFFICE OF
THE CHELTENHAM LOOKER-ON

I.

Price 1s., or with Map 1s. 6d.,

A New Edition of the

PICTORIAL GUIDE TO CHELTENHAM:

Containing a Description of the Town, with
an Account of its

SPAS & PLACES OF AMUSEMENT,

AND OF ITS

COLLEGES, CHURCHES, AND OTHER PUBLIC INSTITUTIONS.

II.

Price Sixpence,

A P L A N

OF THE

T O W N O F C H E L T E N H A M ,

SHOWING ITS

PRINCIPAL STREETS AND PUBLIC THOROUGHFARES.

III.

Price One Shilling.

MAP OF THE ENVIRONS OF CHELTENHAM,

Reduced from the Ordnance Survey. The same Map, Colored, as

A HUNTING MAP,

For the Cotswold Country, with a Table of the Meets of the
Cotswold Hounds: Price 1s. 6d.

IV.

Price Two Shillings and Sixpence,

The Abbey Church of Tewkesbury,

With a Description of its Plan and Architectural Peculiarities,

BY THE LATE J. L. PETIT, M.A.

Published every Saturday Morning, Price 3d.,
 THE
CHELTENHAM LOOKER-ON,
 A NOTE-BOOK OF
THE SAYINGS AND DOINGS
 OF
Social, Political & Fashionable Life,
 CONTAINING ALSO WEEKLY LISTS OF THE
ARRIVALS AND DEPARTURES,
 AND A SELECTION OF SUCH
LOCAL AND GENERAL INTELLIGENCE
 As is calculated to interest the Residents and Visitors of
 Cheltenham as well as their Friends at a distance.

This popular little Paper has been now established nearly half a century, and has obtained the approval and support of the affluent and educated circles of Society to an extent wholly unexampled in the annals of the Provincial Press; having, through all the changes of time and vicissitudes of fashion, maintained its influence unimpaired, and commanded among the upper circles of Society a more extensive circulation than any other Newspaper published in Cheltenham. Nor will the reader find in any existing Journal of the district more authentic or earlier information relative to such matters as are likely to prove of general interest; while its notices of passing events, of the Educational and other Public Institutions, as well as of the Public Amusements of the Town, are uniformly dictated in a spirit of impartiality, and with every desire to preserve a faithful record of the Sayings and Doings of which the LOOKER-ON professes to take cognizance. Its form, and the hour of its publication, render it peculiarly eligible for the companionship of the breakfast table; while the character of its contents as peculiarly qualifies it for introduction into the drawing room.

The LOOKER-ON is published every Saturday Morning, at Nine o'clock, and is delivered at the residence of Subscribers as soon after as possible. An Edition is printed late on Friday Night for delivery by post in the surrounding Villages, coincidentally with the delivery in the Town.

Advertisements, to ensure insertion, should be forwarded to the Office not later than Thursday.

Published by Henry Davies, 2, Montpellier Walk.

MONTPELLIER NEWS AGENCY,

AT THE OFFICE OF

THE "CHELTENHAM LOOKER-ON,"

2, MONTPELLIER WALK.

To meet the rapidly increasing demand for Newspapers, and the facilities for their distribution, arrangements have been made for supplying the principal London and Provincial Journals in Cheltenham, at as early an hour after their publication, and at as low a charge as possible, consistent with' punctuality and despatch.

THE TIMES, published at Threepence, will be DELIVERED AT ONE SHILLING AND NINEPENCE PER WEEK, OR ONE GUINEA A QUARTER, PAID IN ADVANCE, immediately upon the arrival of the first train from London.

THE TIMES LENT TO READ at Ninepence per Week.

THE MORNING POST, STANDARD, TELEGRAPH, DAILY NEWS, and DAILY CHRONICLE, delivered at Sevenpence Halfpenny per Week.

THE ILLUSTRATED LONDON NEWS, THE GRAPHIC, THE SATURDAY REVIEW, THE FIELD, THE QUEEN, THE GUARDIAN; also THE WORLD, TRUTH, SOCIETY, and all other Weekly Papers at their published prices. Also all MONTHLY MAGAZINES and other PERIODICALS to order on their DAYS OF PUBLICATION.

Announcements of Marriages, Births and Deaths, inserted in any of the London or Provincial Newspapers.

MONTPELLIER LIBRARY,

1, MONTPELLIER WALK,

CHELTENHAM.

(IN IMMEDIATE CONNECTION WITH MUDIE'S).

Reduced Terms of Subscription.

H. G. DAVIES begs to announce that he has made arrangements for ensuring, throughout the ensuing Cheltenham Season, AN ENLARGED SUPPLY OF NEW WORKS FROM MUDIE'S LONDON LIBRARY, intending to devote especial attention to this Department, and having also revised and REDUCED THE TERMS OF SUBSCRIPTION, with the view of meeting the convenience of Visitors as well as Residents, respectfully solicits a continuance of the patronage the Montpellier Library has heretofore enjoyed.

TERMS OF SUBSCRIPTION :

	One Set of Books.	Two Sets of Books.	Three Sets of Books.
Year	£1 5s. 0d.	£2 2s. 0d.	£3 3s. 0d.
Six Months ...	0 15s. 0d.	1 5s. 0d.	2 0s. 0d.
Three Months ...	0 10s. 0d.	0 17s. 0d.	1 5s. 0d.
One Month ...	0 5s. 0d.	0 7s. 6d.	0 10s. 0d.
One Week	0 2s. 0d.	0 3s. 0d.	0 4s. 0d.

For every additional Set of Books Half a Guinea per Annum extra.

Works not required by the Subscribers Lent out at 6d. per Set.

BOOK AND STATIONERY DEPARTMENT
 OF THE
MONTPELLIER LIBRARY.

Elegantly-bound Present Books, Popular Works for the Young, Birthday Gifts in suitable bindings, Standard and other Favourite Poets, Cheap Novels by all the Popular Authors, Bibles, Prayers, and Church Services (in Morocco, Ivory, Calf, and other bindings), the Revised Edition of the New Testament, Hymns Ancient and Modern (with or without Music), Picture Books for Children in all bindings, Cheltenham Guides, Maps, Plans and Views, Pens, Ink, and Note Papers of every description, Repp Note Paper for Stamping, English and Foreign Envelopes in endless variety, the New Lawn Tennis, Quadrille, and Wicker Pattern Note papers, Blotting Cases and Pads of every size, Bookbinding in all its branches, Ledgers, Account Books, and Sealing Wax.

FANCY GOODS DEPARTMENT.

Photo Frames, Photographic Albums and Scrap Books, in the new Plush and Russia Covers, Fancy Leather Goods in great variety, Bedford's Photographic Views, all the new Season's Scraps for Albums and Screens, Russia Leather, Calf and Metallic Pocket Books, Ladies' and Gentlemen's Card Cases, New Set of Views of Cheltenham, by Bedford and Poulton, all the newest Photographs of Celebrities, &c., Ivory Paper Knives, Pen Knives, and Scissors, Writing Desks and Tourist Cases, Purses in Velvet, Sealskin, Leather, Plush, &c., Inkstands and Envelope Cases, Menu, Guest, and Invitation Cards, Playing Cards of the newest patterns, Ladies' and Gentlemen's Travelling Bags, Heraldic and other Engravings, with Arms, Crests, Monograms or Address.

H. G. DAVIES,
MONTPELLIER LIBRARY,
 CHELTENHAM.

Engall, Sanders, Cox, and Pearson,
 ESTATE & HOUSE AGENTS,
 Auctioneers, Surveyors, & Valuers.

OFFICES:

THE CHELTENHAM AUCTION MART & PANTECHNICON,
 No. 1, PROMENADE.

FURNITURE SALE ROOMS:

REGENT STREET (Corner of Ormond Place), PROMENADE.

LAND SURVEYING.

VALUATIONS FOR PROBATE, ADMINISTRATION,
 OR SUCCESSION DUTY.

ENGALL, SANDERS, & CO.,

Publish a Register of Furnished and Unfurnished Houses, and other Properties, to be LET or SOLD, which is forwarded to Solicitors and other Professional Men; also to the Reading Rooms, Clubs, principal Hotels, and other Places of Public Resort, and will be sent gratuitously to any address, per post, or may be had Free on application at the Offices of ENGALL, SANDERS & Co.

GOODS OF EVERY DESCRIPTION WAREHOUSED.

AGENTS & SURVEYORS FOR THE COUNTY OF GLOUCESTER,
 FOR THE "UNION" FIRE & LIFE INSURANCE OFFICE,
 ESTABLISHED 1714:

MISS BARROW,
 DRESS & COSTUME MAKER,
 15, MONTPELLIER ARCADE,
 CHELTENHAM.

FLETCHER & PALMER,
 Pharmaceutical Chemists,
 No. 12, MONTPELLIER AVENUE,
 CHELTENHAM.

C. L. SWEETING,
 Auctioneer, Surveyor,
 ESTATE & HOUSE AGENT,
 MONTPELLIER WALK, CHELTENHAM,
 Opposite Spa Place.

Valuations for Mortgages, Probate, or Transfer.
 Agent for the Queen Insurance Company.

WAITE AND SON,
 349, HIGH STREET, CHELTENHAM,
 MANUFACTURING GOLDSMITHS, SILVERSMITHS, JEWELLERS,
 AND
 WATCHMAKERS.

Best Sheffield Electro-Plate,
 Of which an extensive Stock is kept, at Prices exceptionally moderate.
Repairs done promptly and skilfully on the Premises.
 Established over Half a Century.

ESTABLISHED 39 YEARS.

FRED^K. T. EWENS'

Fine Art Repository

AND

PICTURE FRAME MANUFACTORY.

PICTURE FRAMES

Of every kind.

WINSOR & NEWTON'S ARTISTS' MATERIALS.

Sole District Depôt for Messrs. HANCOCK & SON'S

Worcester Colours for China Painting.

WATER-COLOUR DRAWINGS.

CHROMO-LITHOGRAPHS & ENGRAVINGS.

English & Foreign Fancy Goods.

PLAIN TERRA COTTA FOR PAINTING ON IN OIL COLOURS.

Water-Colour Drawings, Illuminations, and Studies,

Lent to Copy, singly or by Subscription.

FREDK. T. EWENS,

PROMENADE VILLAS, CHELTENHAM.

T. B. WOODARD,*Late Woodard & Burt,***Fishmonger, Doulterer, & Dealer in Game,****3, MONTPELLIER AVENUE,****CHELTENHAM.****CHAS. H. CHANNON,****BUILDER & UNDERTAKER,****DECORATOR, &C.,****ELMWOOD HOUSE, MONTPELLIER STREET,****CHELTENHAM.****The Building Trade in all its Branches.****ROBERT STRANG,****General & Furnishing Ironmonger,****CUTLER, &c.,****10, MONTPELLIER WALK & MONTPELLIER STREET****CHELTENHAM.****BATH & HOT WATER WORK.****Gas Fitting, Bell Hanging, &c.,****GENERAL REPAIRS IN IRON, COPPER, TIN, &c.**

Colza Oil, Paraffin, Benzoline, Lamps, Wicks, &c. &c.

ALEXANDER SHIRER,
Auctioneer, Valuer,
 ESTATE & HOUSE AGENT,
The Mart, Promenade,
 CHELTENHAM.

THE Free Register of Estates and Houses,
 for Sale and to be Let, Furnished or Unfurnished,
Gratis, on application to

ALEXANDER SHIRER,
Auctioneer and Valuer,
 THE MART, PROMENADE,
 CHELTENHAM.

AGENT TO THE
 ROYAL INSURANCE COMPANY.
 Valuations for Probate and other Purposes.
 INVENTORIES TAKEN.

ARTHUR WHITCOMBE,*Formerly of Coventry Street, London,*

MANUFACTURER OF

Looking Glasses, Window Cornices,

PICTURE FRAMES & DECORATIVE FURNITURE,

PRINTSELLER, &c.,*CLARENCE STREET, CHELTENHAM.***RE-GILDING, PICTURES REPAIRED & CLEANED.**

Pictures, Glasses, &c. Removed and Warehoused.

THE

LANCASHIRE INSURANCE COMPANY.

Capital—£2,000,000.

EXCHANGE STREET, ST. ANN'S SQUARE, MANCHESTER.

LONDON OFFICE—10, CORNHILL,

Bankers:

THE UNION BANK OF LONDON.

Medical Examiners:

SEPTIMUS GIBBON, M.D., & J. B. ALLAN, M.D.

Resident Secretary:

B. FERGUSON OLIVER, Esq.

Liverpool Office—7, WATER STREET.

Glasgow Office—4, SOUTH HANOVER STREET.

AGENT FOR CHELTENHAM—

H. G. DAVIES,*MONTPELLIER LIBRARY.*

BUTCHER & PATTISON,
FAMILY CHEMISTS,
418, HIGH STREET, CHELTENHAM,

Beg respectfully to submit to your notice the following select preparations. They are all compounded under their personal superintendence, without regard to trouble or expense; most of them have been in use 30 years; and from the testimony they have received of their worth, they fully believe them equal to any preparations that have ever been introduced to the public for their respective uses.

Butcher's Digestive and Tonic Pills

Have been in use since 1847. They are a safe and valuable Family MEDICINE, and are found singularly beneficial in removing INDIGESTION, BILE, COSTIVENESS, FLATULENCE, GIDDINESS, SPASMS, PAIN IN THE CHEST, HEAD-ACHE, &c. In Boxes 1s. 1½d. and 2s. 9d. each.

Butcher's Sweet Essence of Senna

Is a safe and valuable Aperient; being prepared with great care and deprived of all unpleasant flavour, it is particularly adapted for Children. In Bottles, 1s. and 2s. each.

Butcher's Essence of Quinine

Possesses all the tonic and febrifuge qualities of the finest Peruvian Bark in an agreeable and highly concentrated state; and is particularly recommended in cases of nervous debility and general weakness. In Bottles, 1s. 4d. and 2s. 6d. each.

Butcher's Tooth-Ache Elizir

Gives immediate relief in nearly every case, even after other remedies have failed; and does not in any way injure the Teeth. In Bottles, 1s. 1½d. each.

Butcher's Plate Powder

Is a very superior preparation. It produces a brilliant and permanent polish with very little trouble, and does not in any way injure the Plate. In Boxes, 1s. and 2s. 6d. each.

Butcher's Glycerine Pomade

Is the best preparation for improving the growth and beauty of the Hair, and for preventing it becoming prematurely grey. In Bottles, 1s. each.

Butcher's Glycerine Hair Wash

For cleansing the Hair and keeping the roots in a healthy condition. If used in conjunction with the GLYCERINE POMADE, it will rarely fail to produce a healthy head of Hair. In Bottles, 1s. each.

Butcher's Skin Soap

Possesses in an eminent degree the property of softening the skin. It is very moderate in price, pleasant to use, and durable. 3d. per square, or five squares 1s.

Butcher's Cheltenham Bouquet

Has long enjoyed the most distinguished patronage, its delicacy and persistence having from the first recommended it as a valuable addition to the toilet. In Bottles, 1s. 6d. each.

Butcher's Antiseptic Tooth Powder

Prepared from the recipe of RICHARD ROGERS, Esq., one of our most eminent Dentists, and especially recommended by him for cleansing and preserving the Teeth. In Boxes, 1s. each.

Butcher's Astringent Tooth Tincture

Is a very valuable remedy for tender or sore gums. Prepared from the recipe of RICHARD ROGERS, Esq. In Bottles, 1s. each.

GARDNER'S
ORIGINAL BREWERY,

CHELLENHAM.

India Pale Ales,

STOUTS & OLD BEERS.

MILD ALES BREWED SPECIALLY FOR PRIVATE FAMILIES.

Published every Tuesday Morning,
 PRICE THREEPENCE,
 THE
CHELTENHAM CHRONICLE
 AND
Parish Register,

PROPRIETOR—MR. H. J. COCHRANE

OFFICES—27, CLARENCE STREET.

This well-established FAMILY NEWSPAPER—the Oldest except one in the County of Gloucester—the Proprietor desires to introduce anew to the notice of the Residents and Visitors of Cheltenham, assuring its present Subscribers that no change whatever will take place in its political principles, nor in the efforts of its conductor to uphold the Constitution as by law established in Church and State.

While, however, aspiring to the approval and support of those who believe that the happiness and prosperity of all classes and orders of Society are best attained by a practical expression of Conservative views, the especial aim of the CHELTENHAM CHRONICLE will be to preserve a record of all events and occurrences of public interest, without reference to Party, but chiefly will it aspire to be found worthy of admission into the family circle, it being the determination of its Proprietor to admit no article into its columns which may tend to pollute the mind of the reader, or sap the foundations of Christianity.

The General Intelligence of the Paper will be brought down to as late an hour as possible, and under this head will be included the political news of the week, and such other subjects as are of current interest.

The CHELTENHAM CHRONICLE is published every TUESDAY MORNING, at Nine o'clock, at 27, Clarence Street, and will be delivered (or Posted Free) at the Residence of Subscribers in any part of the town as soon after that hour as possible.

Advertisements are particularly requested before 5 p.m. on Monday.

Every description of Printing neatly and expeditiously executed.

THE EVENING TELEGRAM,

(The Oldest Established Evening Paper in the County.)

$\frac{1}{2}$ D. PUBLISHED DAILY. $\frac{1}{2}$ D.

Gives LATEST, FOREIGN, COMMERCIAL, GENERAL, SPORTING,
and LOCAL NEWS.

The Evening Telegram & Express,

Published every Saturday,

PRICE ONE HALFPENNY,

Is an authority and recognised organ of the Conservative Party in Gloucestershire; gives full Reports of all Local and District proceedings, and special attention is directed to Ecclesiastical, Political, Literary, Fashionable, Social, and Sporting Sayings and Doings. Prominence is given to District News, particularly to the Towns of Gloucester, Tewkesbury, Northleach, and Winchcomb, and to the populous Villages of Prestbury and Charlton Kings; has a large circulation in a rich and flourishing Agricultural Neighbourhood, containing a population of upwards of one hundred thousand.

The EVENING TELEGRAM AND EXPRESS is the largest Halfpenny Paper in the West of England, and has a large Postal circulation. Free by Post, Three Months, for Fifteen Pence.

PUBLISHED BY

S. H. BROOKES,

Publisher & Wholesale Stationer,

NEWS & ADVERTISING AGENT,

370, HIGH STREET, CHELTENHAM,

(Opposite Pittville Street.)

ESTABLISHED 1842.

JOHN WILLIAMS AND COMPANY,
COAL MERCHANTS,
ALSTONE & GREAT WESTERN RAILWAY COAL WHARVES, CHELTENHAM.

Owing to their very large Trade in this and the neighbouring Towns, J. W. & Co. are enabled to supply their Customers with Coal from the principal Coal Districts in England at Reasonable Prices, and they guarantee the execution of Orders entrusted to them punctually and carefully.

The following descriptions of Coal always in Stock:—

Derbyshire
Staffordshire
Leicestershire

Nottinghamshire
Gresley
Moir
Brooch

Wallsend
Forest of Dean
Anthracite, &c.

AND COKE.

Central Offices:—383, HIGH STREET.

ALEXANDER CUMMINGS,
YE TAYLOR FOR YE GENTLEMENNE & EKE YE LADYES,
Atte ye Promenade, inne CHELTENHAM.

* * * *

For ye Gentlemenne.

* * * *

Ye moch worne Scotch & ye West Angolas, ye Fine Cashmeres & ye Hand-made Homespunnes, ye Meltons and ye Mohair Cloths, alle for ye Walkyngs, ye Ridyngs, ye Huntynge, ye Shootyng Suites, & eke ye Overcoates, alle so fyne in ye fitte.

And ye Hattes for ye heades alle so lighte
And ye Gloves for ye handes alle so white
Ye Scarves for ye necke ye Hose for ye feete
Ye Shirtes & ye Braces, ye style alle so meete

Ryghte defilie and fittsome are ye Garniments mayde at thys Grete House.

* * * *

For ye Ladyes.

* * * *

Ye special materials inne ye Designs of ye daye alle for ye Gownes, ye Jackets, ye Ulsters and ye Coate yeppel Newmarket; ye Ridyng Habite & ye Trousers too alle so famouse inne ye style & ye fitte, & ye Model Horse in ye Showe Roome alle for ye tryng on.

Ye Gownes for ye walkyng,
Ye Gownes for ye game,
Ye Gownes for ye Trav'lyngs,
Ye fitte of grete fame.

* * * *

For ye Army and ye Navy.

* * * *

Ye Uniforms, alle so excellente inne ye fitte, ye Mufti, and eke ye Accoutrements.

Whilhome with Master Wolmershausen of ye grete London Toune.

CHEAP COALS OF FIRST RATE QUALITY.

DIRECT COAL SUPPLY COMPANY,

Agents—H. D. WILLIS & CO.,

Central Wharf, St. James's Square,
And 1, PROMENADE VILLAS (opposite to Shirer & Haddon's), Cheltenham.

Coals Delivered to Consumers direct from the Colliery at **Lowest Rates for Cash**

For List of Prices apply to WILLIS & Co., as above.

** Sole Agents for the celebrated **BUABON COAL**, used exclusively in her Majesty's Household.

T. B. SHENTON,
GENERAL PRINTER & STATIONER,
90, Winchcomb Street, Cheltenham.

MENUS, GUEST CARDS, and BALL PROGRAMMES, printed on the Premises

Dessert and Dish Papers and Ramequin Cups, in every size and shape—Ham and Cutlet Frills.

Every kind of NOTE PAPER and ENVELOPES. COLOUR STAMPING at London Prices. Monograms Designed. VISITING CARDS Engraved and Printed.

De la Rue's Club Cards, New, 1s. per Pack.

ESTABLISHED 1786.

LACE & MISCELLANEOUS DEPT.,
5a, Promenade Villas, Cheltenham.

E. AND R. SHENTON,

Have always on hand a most recherché Stock of LACES, FICHUS, and TIES, of the Newest Patterns.

All the new LACE, COLLARETTES, FRILLS, and CANZEAS, in Silk, Muslin, and Tulle.

PLAIN & DRESS HANDKERCHIEFS.

MILLINERY and STRAW HATS and BONNETS.
French FLOWERS and FEATHERS.

DRESS & MORNING CAPS.

New Goods every Month. A large variety of Lisse and Tulle and Lace Frillings.

Established 1812.

R. G. BLACKWELL & CO.,
SCULPTORS,
Granite, Marble, Stone, & Monumental Works,
BATH ROAD, CHELTENHAM.

Estimates and Designs free on application.

MESSRS. A. LEWIS & CO.,
Auctioneers, Valuers, & House Agents,

Undertake upon very Moderate Terms

SALES BY AUCTION

Of Real and Personal Property of every description, and

VALUATIONS

For Transfer, Probate, Mortgage, Compensation, Division or Exchange.

Also **Inventories** of Furniture, Fixtures, and Effects.

RENIS COLLECTED & ESTATES MANAGED.

Furniture & Valuables Removed & Warehoused.

AUCTION, ESTATE, & HOUSE AGENCY OFFICES,

96, HIGH STREET, CHELTENHAM.

FURNITURE STORE WAREHOUSES,

NATIONAL PROVINCIAL BANK CHAMBERS & YORK ROOMS.

T. W. STEPHENS,

MANUFACTURER OF

Venetian,
 WIRE, CANE,
 PATENT, & SPRING
 ROLLER BLINDS,
 and outside
 SUN BLINDS
 of every
 DESCRIPTION.

ILLUSTRATED
 PRICE LIST
 POST FREE.

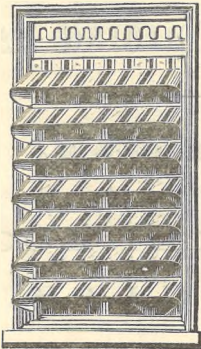

Helioscene.

Flat Oak,
 Oak Oxford,
 Black and Gold
 and
 GOLD FRAMES
 of every
 DESCRIPTION.

OLD WORK
 RE-GILT
 EQUAL TO NEW.

84, WINCHCOMB STREET, CHELTENHAM.

BRYANT & GARNICK,
Woollen Drapers,
TAILORS, CLOTHIERS, HATTERS,
AND
GENERAL OUTFITTERS,
362, HIGH STREET, 1, COLONNADE,
AND
CLARENCE STREET, CHELTENHAM,

CELEBRATED EMPORIUM FOR
LADIES' RIDING HABITS.

ETON, HARROW, RUGBY,
AND
KNICKERBOCKER
SUITS.

NOTED HOUSE FOR LIVERIES.

**BRYANT & GARNICK,
SHIRT MAKERS.**

HOSIERY OF ALL KINDS.

Hats, Caps, Gloves, Ties, Collars, Braces, Gugs.

OUTFITTERS TO INDIA & THE COLONIES.

WATERPROOF CLOTHIERS.

BRYANT & GARNICK,

362, HIGH STREET, }
1, COLONNADE, AND } CHELTENHAM:
1, CLARENCE STREET, }

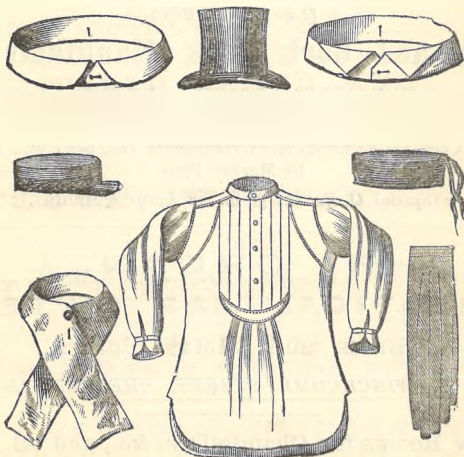

J. LANE & SON,
 Practical Furniture Makers & Dealers,
 UPHOLSTERERS & UNDERTAKERS,
 6 & 7, MONTPELLIER STREET,
 WINCHCOMB STREET & MOUNTPLEASANT.

Established 35 Years.

HIGGINS & SON,
 Trunk and Portmanteau Makers,
 108, HIGH STREET, CHELTENHAM.

OUTFITS FOR INDIA & THE COLONIES.

All kinds of Leather and other Bags in great variety.
TRAVELLING BASKETS, &c. *GENERAL REPAIRS.*
 Trunks, Portmanteaus, &c., taken in Exchange.

AUGUSTUS A. BRAINE,
(Late E. HARRIS,)
 Cork and Cork Sock Manufacturer,
 15, HENRIETTA STREET, CHELTENHAM.

Virgin Cork for Ferneries and Greenhouses 16s. per Cwt., subject
 to Market Price.

Special Quotations given for Large Quantities.

R. ORGAN,
PRACTICAL GAS FITTER,
 Brass and Metal Worker,
 92, WINCHCOMB STREET, CHELTENHAM.

Show Rooms for Chandeliers, &c., and all kinds
 of Gas Apparatus.

SPECIALITE.

THE FIVE GUINEA
DRAWING ROOM PORTRAIT,

Finished in Monochrome (quite permanent). More truthful
{and pleasing than Oil Paintings.

Special Facilities for Photographing Horses, Carriages,
LARGE GROUPS, Machinery, &c., &c., &c.

W. J. SUTER,
Artist and Photographer,
ROYAL HOUSE.

(Opposite the *Looker-On* Office.)

PORTRAIT, GROUP & EQUESTRIAN
STUDIOS

AND

FINE ART GALLERIES.

Open Daily from 9 till 6.

Photographs from 1s. to £10 10s.

Photographs Enlarged, Colored, and Finished in every Style,
from Cartes-de-Visite to Life Size.

Experienced Artistes sent out to Photograph at Gentlemen's Residences,

AND

OLD OIL PAINTINGS

Copied, Cleaned, Restored, Bought, Sold, or Exchanged.

BUCKNELL'S
PORK PIES

ARE THE BEST IN THE COUNTY.

Please Note the Address,—

4, WINCHOMB STREET.

ALBERT BECKINGSALE,
SHIRT MAKER,
HOSIER AND GLOVER.

India Outfits. Boys' Goods.

111, HIGH STREET, CHELTENHAM,
(Opposite the Plough Hotel.)

371, HIGH STREET, CHELTENHAM,
(Facing Pittville Street,)



BARROW,

PRACTICAL

Watchmaker, Jeweller, & Optician,

GOLD & SILVER WATCHES,

CHAINS, JEWELLERY, WEDDING RINGS,

ELECTRO-PLATE & OPTICS.

Repairs—Jewellery, Gilding, Silvering, English and Foreign Watches,
Clocks and Barometers.

Efficient Workmen sent to adjust Clocks at a few hours' notice.

Watches and Clocks Regulated Free of Charge.

WINDING BY THE YEAR.

“The Cheltenham Register of Property”
WITH
LOCAL BUSINESS ANNOUNCEMENTS,
ISSUED MONTHLY BY
YOUNG & GILLING,
AND FORWARDED ON APPLICATION.

REAL AND PERSONAL PROPERTY

Of every description

Submitted to Public Competition,

AT

THE PUBLIC AUCTION ROOMS,
PROMENADE HOUSE.

In a suitable Situation, a Commodious

RANGE OF WAREHOUSES,

Fitted up with separate Compartments, for the Storage
of Large or Small Quantities of

Furniture, Luggage, Glass, China, Musical Instru-
ments, Pictures, Wines, & other Goods.

YOUNG & GILLING,
ESTATE & HOUSE AGENTS,
AUCTIONEERS & VALUERS,
PROMENADE,
CHELTEHAM.

THE
Montpellier Printing Office.

HENRY DAVIES,
PRINTER & PUBLISHER,
OFFICE OF THE "CHELTENHAM LOOKER-ON,"
No. 2, MONTPELLIER STREET,
CHELTENHAM.

PLAIN & ORNAMENTAL PRINTING

Executed with Neatness and Despatch.

Visiting Cards and Mourning Tablets

Engraved and Printed in the Best Style.

PROGRAMMES, TRADE CIRCULARS, PRICE LISTS, &c.

REPORTS, PAMPHLETS & PROSPECTUSES.

Auctioneers' Catalogues & Particulars of Sale.

POSTING & SHOW BILLS,

AND EVERY KIND OF

GENERAL PRINTING AT SHORT NOTICE AND ON MODERATE TERMS.

THE
CHELTENHAM EXAMINER.

ESTABLISHED 1839.

The Examiner is an Eight Page Paper, with Supplement Weekly, containing Sixty Columns.

PUBLISHER :—GEO. NORMAN, 9, CLARENCE STREET.

PUBLISHED EVERY WEDNESDAY,
PRICE THREEPENCE.

No extra charge for Delivery in the Town and Neighbourhood.

The **Examiner** has, for years past, been recognised as the **Business Paper of the District**, and is the accepted medium for the publication of all Official and Auctioneers' Advertisements. It is almost universally read, and holds a position at the head of the Newspaper Press of the Town, which it seeks to maintain by the impartiality and fulness of its Local Reports, and by the Discussion of Questions affecting Local Interests without party or personal bias.

Advertisements for Servants, Situations Wanted, Apartments Required or to Let, inserted at a specially Reduced Rate.

Advertisements Inserted, on Commission, in all LONDON and other NEWSPAPERS.

THE
CHELTENHAM FREE PRESS,

Established 1834.

PRICE ONE PENNY.

The **Free Press** (the Organ of the Liberal Party) is a Four Page Paper, published every SATURDAY, at 9, Clarence Street.

THE
CHELTENHAM & COUNTY SCHOOL,
STONYCROFT, ST. JAMES'S SQUARE.

PRINCIPAL—MR. W. WEST.

A Modern Boarding School at Moderate Terms.

THE CHELTENHAM FISH COMPANY,
16 & 17, COLONNADE.

D. OLIVE & SON,
Fish, Game, Poultry & Ice Merchants.

W. H. BRIDGEWATER & Co.,
Auctioneers and Appraisers,
HOUSE, ESTATE, COMMISSION & INSURANCE AGENTS,
57, REGENT STREET, CHELTENHAM.

GEORGE LANWARN,
Builder, Contractor, &c.,
27, TIVOLI STREET, CHELTENHAM.

ESTIMATES GIVEN FOR GENERAL REPAIRS.

SMOKY CHIMNIES EFFECTUALLY CURED.

JOHN DOBELL & CO.,

Appointed Wine Merchants to Her Majesty, July, 1838.

IMPORTERS OF

Foreign Wines & Spirits,

Wholesale Agents for Bass & Co.'s Ales and Guinness's Stout. Agents for Max Greger's Hungarian Wines in bottle and on the "Flagon system." Sole Agents for the Royal Lochnagar Whiskey.

CENTRAL COUNTING HOUSE (for the reception of Town Orders), No. 9, COLONNADE; OFFICES, WAREHOUSES, AND CELLARS (Department for Country Orders), No. 246, HIGH STREET, CHELTENHAM.

BRANCH OFFICES:—

Nos. 12 & 13, HIGH STREET, TEWKESBURY.
9, HIGH STREET, NEWPORT, MONMOUTHSHIRE, &c.

MESSRS. DOBELL & Co. having for many years had the honour of supplying the greater proportion of the Nobility and Gentry of Gloucestershire, Herefordshire, and the adjoining Counties, have been enabled by long experience, to perfect their arrangements for the execution and transmission of Country Orders, and the Furnishing of Cellars with suitable Assortments of Wines, ranging from the choicest growths to the cheaper, but still wholesome varieties, now so much in request.

Detailed Price Lists forwarded post free on application.

Orders of One Dozen and upwards forwarded, Carriage paid, to any Railway Station in the Kingdom.

CHARLES BOYCE,
LADIES' & GENTLEMEN'S
FASHIONABLE BOOT MAKER,
11, MONTPELLIER WALK, CHELTENHAM.

JAMES STONEHAM,
BRUSH MAKER,
Ropes, Lines, Twines, &c.,
338, HIGH STREET, CHELTENHAM,
(And for 20 years at St. George's Square.)

Brushes, Ropes, and Mats made to Order.

GAWEN HARLE,
AUCTIONEER,
Estate and House Agent,
16, CAMBRAY & RODNEY TERRACE,
CHELTENHAM.

FREE LIST OF PROPERTIES,
FOR SALE & TO LET,
POST FREE ON APPLICATION.

Accounts Recovered in Town or Country.

JOHN WOORE,
 Fishmonger, Doulterer, & Dealer in Game,
 25, MONTPELLIER WALK,
 CHELTENHAM.

W. M. PITCHER,
 LADIES' & GENTLEMENS'
 Fashionable Boot and Shoe Manufacturer,
 10, MONTPELLIER STREET & 4, NORWOOD ROAD,
 CHELTENHAM.

Ladies' Worked Slippers carefully made up.

HUMPHRIS & COMPANY,
 Builders & House Decorators,
 ESTATE & HOUSE AGENTS
 AND
 VALUERS, SANITARY SURVEYORS.
 PROMENADE.

ESTIMATES FURNISHED ON APPLICATION.

VALUERS FOR TRANSFER AND FOR PROBATE
 AND ADMINISTRATION.

Agents & Surveyors to the Manchester Fire Assurance Company,
 Established 1818

17, PROMENADE VILLAS,
 FINDLATER, MACKIE, TODD & CO.,
 CHELTENHAM.

P. HARLOW,
 SOLE AGENT,
 Cigars Wholesale and Retail.

WINE, SPIRIT
 STORES, & BEER
 MERCHANTS,
 LONDON BRIDGE, S.E.

PLOUGH HOTEL,
HIGH STREET,
FOR FAMILIES AND GENTLEMEN.

THE HOTEL

CONTAINS

ELEGANTLY FURNISHED PRIVATE APARTMENTS ;
 First-class Sitting and Coffee Rooms,
 BILLIARD AND SMOKING ROOMS.

Omnibuses to and from the Hotel for all the principal Railway Trains.

FAMILIES SUPPLIED WITH

WINES & SPIRITS

FROM FIRST-CLASS IMPORTERS.

GARDNER'S, BASS'S, & ALLSOPP'S ALES.

THE

MEWS & LIVERY YARD

Contains excellent STABLING for HUNTERS, with Loose Boxes, attended
 by careful, trustworthy, and experienced Grooms.

POST HORSES, WEDDING CARRIAGES,

Broughams, Phetons, Breaks,

HEARSE & MOURNING COACHES,

And every Description of

CARRIAGES IN CONSTANT READINESS.

A First-class RESTAURANT is attached to the Hotel.

HENRY J. COCHRANE, *Secretary.*

Fine Art Classes.

MR. JAMES RUSSELL

Conducts Select MORNING and AFTERNOON CLASSES for instructing Ladies and Gentlemen in

OIL, WATER-COLOR, CHINA,

AND

TERRA COTTA PAINTING.

The Morning Classes are for Ladies only, the Afternoon Classes are for Ladies and Gentlemen.

MORNING CLASS.

WEDNESDAY and SATURDAY, from 11 a.m. to 1 p.m.

TERMS.

Per Quarter - - - - £3 3s. 0d., of 26 Lessons.

Per Month - - - - £1 1s. 0d., of 8 Lessons.

AFTERNOON CLASS.

WEDNESDAY and SATURDAY, from 3 p.m. to 4.30 p.m.

TERMS.

Per Quarter - - - - £2 2s. 0d., of 26 Lessons.

Per Month - - - - £0 15s. 0d., of 8 Lessons.

The Studio in which the Classes are held is large, well ventilated, and situated on the ground floor. There is also a comfortable Ladies' Dressing Room adjoining.

ROSTREVOR HOUSE,
32, CAMBRAY PLACE,
CHELTENHAM.

MESSRS. H. HARRISON & Co.,
AUCTIONEERS,
House & Estate Agents.

SALES BY AUCTION

Conducted on Easy Terms, of

Freehold and Copyhold Properties,
STOCKS AND SHARES,

ALSO

HOUSEHOLD FURNITURE & EFFECTS.

*Valuations made for Probate, Administratio and Succession
 Duties, at moderate charges.*

Inventories carefully taken and checked.

DILAPIDATIONS ESTIMATED.

Cash Advances made on **FURNITURE, PLATE, PICTURES, &c.,**
 for absolute Sale.

DRY WAREROOMS

For the Storage of

HOUSEHOLD FURNITURE & VALUABLES.

H. H. & Co.'s Free Monthly Register of Pro-
 perties to be Let Furnished, Unfurnished, and
 Sold, for Cheltenham and County, is published early in each
 Month, and may be obtained on application.

No Charge made for the insertion of Properties.

Agents to the Queen Insurance Company.

OFFICES—REGENT CHAMBERS,
REGENT STREET, CHELTENHAM,
 (NEAR PLOUGH HOTEL.)

 PRIVATE TUITION.

4, ROYAL PARADE, CHELTENHAM.

MR. T. F. STONEY

 Receives Pupils for Instruction, either singly or in Classes, in
 MATHEMATICS, CLASSICS, & ENGLISH SUBJECTS.

 Pupils are prepared for the *Competitive* and *other* Examinations.

 Mr. STONEY has passed Pupils for the following:—The Army, the Universities of Oxford, Cambridge and London, the Ceylon Civil Service, the Medical, the Higher Examination for Women (Cambridge and London), Public Schools, &c.

BICK & SONS,

Trunk, Portmanteau & Bag Makers,

INDIAN & COLONIAL OUTFITTERS,

21, MONTPELLIER WALK,

AND

 14. MONTPELLIER ARCADE,
 CHELTENHAM.

W. H. HORSLEY,

AUCTIONEER,

Estate and House Agent and Valuer,

ACCOUNTANT & AUDITOR,

131, HIGH STREET,

Facing the Promenade.

 Entrance—NORTH STREET.

AGENT

QUEEN FIRE AND LIFE OFFICE,

PLATE GLASS & ACCIDENT INSURANCE COMPANIES.

Prospectuses sent on application.

ESTABLISHED 1820.

CHARLES NICHOLAS & Co.,

(LATE WALKER,)

From Messrs. Battam and Craske's, London,

HOUSE DECORATORS, PAINTERS,

Plumbers and Glaziers,

5, 6 & 7, CLARENCE STREET, CHELTENHAM.

Gilding, Bronzing, Writing and Graining.

COLOURING AND PAPER-HANGING.

Estimates furnished for every description of Repairs and Decorations.
Experienced Workmen sent to all part of the Kingdom.

WHOLESALE & RETAIL.

Genuine White Lead, Colours, Dryers, Putty, &c., Ground on the Premises
by Steam Power.

OAK & MAHOGANY STAINS.

IMPERISHABLE SIZE & VARNISHES.

British Plate, Patent Plate, Rolled, Rough Plate, Sheet, Crown, and
Ornamental Window Glass.

Looking Glass, Propagating and Fern Shades and Sands.

GLASS SHADES & STAINS.

Sheet Lead, Lead Pipe, Window Lead, Block Tin.

WHITE & RED LEADS.

PARAFFIN, COLZA, & MACHINERY OILS.

PAPER-HANGINGS & INTERIOR DECORATIONS.

All kinds of Brushes and Artistes' Materials.

GAS FITTINGS, &C.

STEAM PAINT & COLOUR WORKS,

SUFFOLK STREET, LECKHAMPTON.

ESTABLISHED 1817.

W. THORN & SON,
UPHOLSTERS,
CABINET MANUFACTURERS

AND

UNDERTAKERS,
 Carpet and Bedding Warehousemen,
 76, HIGH STREET, CHELTENHAM.

LARGE SHOW ROOMS

Containing a good Assortment of

FIRST-CLASS FURNITURE

Manufactured on the Premises.

A LARGE ASSORTMENT OF CURTAIN AND COVERING MATERIAL.

Newest and best Designs in

BRUSSELS, KIDDERMINSTER,

AND ALL KINDS OF

CARPETS.

FRENCH & ENGLISH PAPERHANGINGS,

Ladies' Needlework Mounted.

LUGGAGE & FURNITURE REMOVED TO ANY PART OF THE KINGDOM.

Large, Airy and Dry Warerooms for

FURNITURE, LUGGAGE, &c.

MR. S. T. BIRCHLEY,

Surgeon Dentist,

58, REGENT STREET.

ARTIFICIAL TEETH.

The importance of having these Health Preserving Substitutes constructed with scientific care, can scarcely be overrated.

When so adjusted they are elegant in appearance, of essential service in mastication, and are a source of comfort to the wearer.

The introduction of the Chemically Prepared Vulcanite has been attended with many advantages. It supersedes in most cases the use of Gold and other Plates, and is altogether unobjectionable as regards cost, comfort, and long service.

Sets Complete from £5 5s.

J. H. SHEPHERD,

POULTERER,

Dealer in Game, Feathers, &c.

LIVE FOWLS & DUCKS

Always on Sale.

PRIME DAIRY FED PORK.

CAMBRIDGE SAUSAGES.

Fresh Butter and New Laid Eggs Daily.

Please Note the Address—

12. MONTPELLIER WALK,

AND

SYCAMORE HOUSE, SANDFORD ROAD, CHELTENHAM.

GILLOTT & FURZE,

WHOLESALE AND RETAIL

Wine & Spirit Merchants.

IMPORTERS OF THE FINEST CIGARS.

BASS & CO.'S MILD AND PALE ALES,

AND

GUINNESS'S STOUT.

Detailed Price List on application.

23, MONTPELLIER WALK,

AND

24, MONTPELLIER STREET.

Printed at the Office of the "Cheltenham Looker-On."

