



THE  
CHELTENHAM ANNUAIRE  
FOR  
1879;  
WITH A  
D I R E C T O R Y  
OF THE  
RESIDENT GENTRY  
AND  
Public Authorities and Institutions  
OF  
CHELTENHAM  
AND OF THE  
COUNTY OF GLOUCESTER:  
ALSO A  
CHELTENHAM STREET GUIDE,  
TOGETHER WITH A  
LIST OF DETACHED HOUSES & THEIR OCCUPANTS,  
AND OF THE  
PRINCIPAL TRADESPEOPLE  
OF THE TOWN,  
*Tables for General and Local Reference, &c., &c.*

1879.

Cheltenham:

PUBLISHED BY HENRY DAVIES, AT THE OFFICE OF  
"THE CHELTENHAM LOOKER-ON."

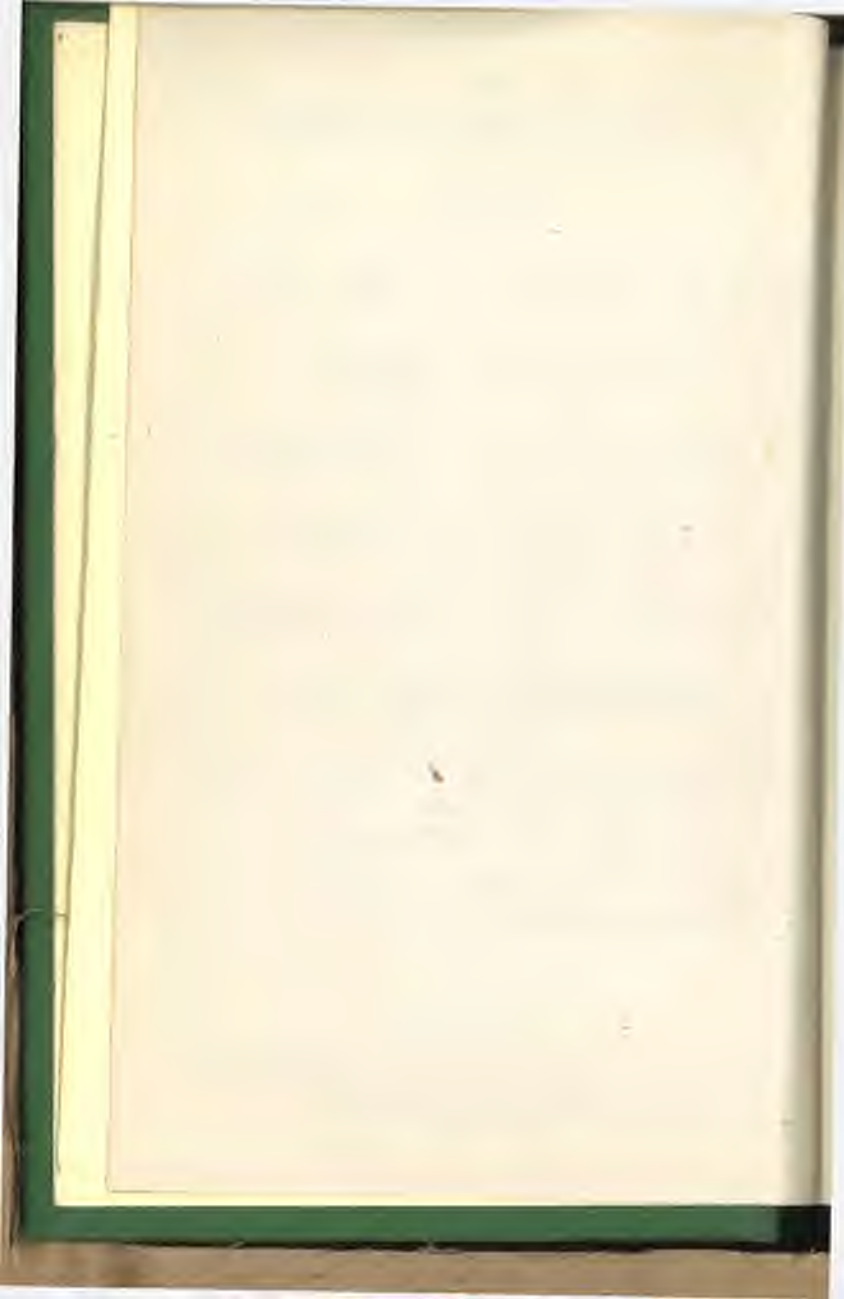

## ADVERTISEMENT.

---

More than ordinary pains have been again taken in the revision of the present Volume of the *Cheltenham Annuaire*. The Publisher is, however, quite aware that many omissions must necessarily occur in a work, the compilation of which, with the view to accuracy, is deferred to the latest possible date. For such he craves the indulgence of its readers, respectfully soliciting any corrections which it may be desirable should be made previous to the publication of next year's Volume.

CHEL TENHAM,

*January 1st, 1879.*

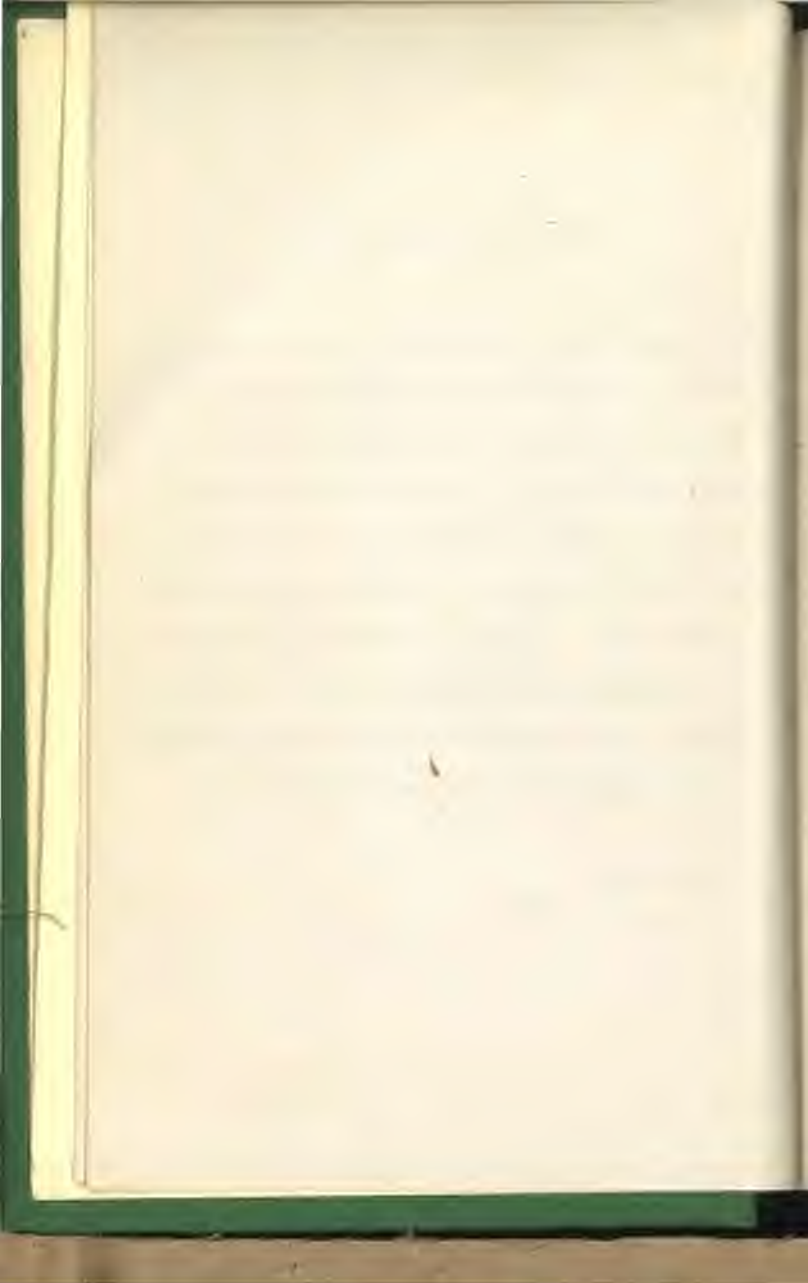

# INDEX.

\* \* *The Figures in this Index refer to the body of the Work : the Numerals to the Appendix placed at the end of the Directories.*

	Page
ALMANAC, CALENDAR, AND DIARY .. .. .	10 to 33
Academies .. .. .	237
ADVERTISEMENTS .. .. .	<i>Finis</i>
Agricultural College at Cirencester .. .. .	107
Alms Houses .. .. .	xv
Architects .. .. .	232
Assembly Rooms.. .. .	xxvi
Assessed Taxes, and Cheltenham Commissioners of .. .. .	37 and ii
Asylums, Private .. .. .	108
Banks in the County .. .. .	110
Barristers .. .. .	232
Benefices and Clergy of the County .. .. .	49
Billiard Rooms .. .. .	xxx
Bishops and Deans .. .. .	44
Blind, Home Teaching for the .. .. .	xvi
Board of Guardians .. .. .	vi
Building Societies .. .. .	xxxv
Census of 1861 and 1871 .. .. .	47
Chamber of Commerce, Gloucester .. .. .	109
Chapels: Nonconformist .. .. .	xiii
Charlton Kings Local Board .. .. .	v
Cheltenham College .. .. .	xix
Christ Church Lying-in Charity.. .. .	xvii
Church Association .. .. .	xvi
Churches and Hours of Service.. .. .	viii
Church of England Young Men's Society .. .. .	xviii
Cirencester Public Functionaries .. .. .	113
Clergy of Cheltenham .. .. .	viii
Clubs .. .. .	xxvi
Cobourg Societies .. .. .	xvi
College Boarding House Company .. .. .	xxx
COMMISSION OF THE PEACE .. .. .	57 to 65
Conservative Association .. .. .	xxiv
Cookery, School of .. .. .	xxi

	Page
Coroners for the County.. .. .	8
CORPORATION OF CHELTENHAM .. .. .	iii
County Court of Cheltenham .. .. .	xxx
County Courts of Gloucestershire .. .. .	107
Crèche, The .. .. .	xvii
Cruelty to Animals, Society for Prevention of .. .. .	xvii
Dentists .. .. .	232
DETACHED HOUSES, THEIR SITUATION & OCCUPANTS	142 to 168
DIRECTORY OF THE RESIDENT GENTRY, PROFESSORS, ETC., OF CHELTENHAM .. .. .	} 165 to 236
DIRECTORY OF THE PRINCIPAL GENTRY OF THE COUNTY .. .. .	} 71 to 104
DIRECTORY OF PRINCIPAL TRADESPEOPLE .. .. .	238 to 255
Dispensary .. .. .	xiv
Dissenting Chapels and their Ministers.. .. .	xiii
Distances from Railway Stations, Table of .. .. .	xxxv
Dorcas Wesleyan Society .. .. .	xviii
Eclipses in 1876.. .. .	9
Electors—Parliamentary .. .. .	ii
Episcopal Appointments .. .. .	106
Excise Officers .. .. .	xxx
Fares of Flies and Wheel Chairs .. .. .	xxxvi
Fairs in the County .. .. .	109
Female Refuge .. .. .	xvi
Fever Hospital, Delancey's .. .. .	xv
Fine Art Association .. .. .	xxviii
Floral and Horticultural Society .. .. .	xxvii
Foreign Monies, Value of .. .. .	38
Freemasons' Lodges .. .. .	xxvii
Gas Company .. .. .	xxix
Girls' Training Institution .. .. .	xviii
Gloucester City, Institutions and Public Officers of .. .. .	112
Grammar School, Cheltenham .. .. .	xx
Guardians, Board of .. .. .	vi
High Court of Justice . .. .. .	xxx
Hospital, General .. .. .	xiv
Income and Property Tax 36, and Commissioners of .. .. .	ii
Incorporated Companies .. .. .	xxix
Indian Female Normal School .. .. .	xxiv

INDEX.

vii

	Page
Infirmary, Gloucestershire .. .. .	108
Insurance Offices .. .. .	256
Interest Table .. .. .	39
Judges of Law .. .. .	43
Juvenile School .. .. .	xix
Ladies' College, Cheltenham .. .. .	xxi
Leckhampton Local Board .. .. .	v
Loan Funds .. .. .	xviii and xxxv
Lord Lieutenants of England and Wales .. .. .	42
Lunacy, Visitors in .. .. .	ii
Lunatic Asylums, Gloucestershire .. .. .	108
Lying-in Societies .. .. .	xvii
Magistrates of Cheltenham .. .. .	ii
Mails, times of arrival and departure, &c. .. .. .	xxxix
Manorial Authorities .. .. .	iii
Members of Parliament for the County.. .. .	106
Ministry, Chief Officers of State, &c. .. .. .	41
Montpellier Gardens Company .. .. .	xxix
Musical Society .. .. .	xxviii
National Schools.. .. .	xxii
Northleach Public Functionaries .. .. .	114
Newspapers of Cheltenham .. .. .	xxiv
Newspapers in the County .. .. .	111
Orphan Asylums.. .. .	xv
Parish Church Boys' School .. .. .	xxi
Parochial Authorities .. .. .	vi
Pate's Almshouses .. .. .	xv
Permanent Library .. .. .	xviii
Photographic Society .. .. .	xxviii
Physicians .. .. .	230
Plough Hotel Company .. .. .	xxix
Police Force .. .. .	109 and ii
Polling Districts of the Eastern Division of Gloucestershire .. .. .	69
Poor Law Union, Officers of the .. .. .	vi
Population of the County .. .. .	47
Post Office, General and Local .. .. .	xxxix
Professors, Teachers, &c .. .. .	228
Probate, Gloucestershire Court of .. .. .	107



	Page
Provident Institutions ..	xvii
Prison, County of Gloucester ..	108
Public Functionaries of Cheltenham	I
————— of Gloucestershire ..	105
Quarter Sessions ..	105
Quartett Society	xxviii
Ragged School ..	xxii
Railways ..	xxxiv
Religious Auxiliary and Local Societies..	xxv
Reformatory Institution..	107 and xvii
RESIDENT GENTRY, DIRECTORY OF ..	169 to 232
Rotunda Company	xxix
Royal Family	40
Savings' Bank ..	xxviii
Schools ..	xix to xxiii
School of Art	xxi
Servants' Home ..	xv
Sessional (Petty) Divisions of the County	66
Sick Children's Home ..	xvii
Solicitors	233
Spas ..	xxviii
Stamp Duties	35
Stamp Office, Cheltenham	xxx
St. Luke's Visiting Society	xvii
STREET GUIDE AND DIRECTORY	117 to 141
Stroud, Public Authorities	113
Surgeons ..	231
Surrogates ..	106
Teachers ..	234
Terms and Returns	9
Tewkesbury, Functionaries of ..	114
TRADESPEOPLE, DIRECTORY OF	238 to 255
Training Schools..	xx
Veterinary Surgeons ..	232
Visiting Justices	65
Wages Table	39
Wine and Refreshment House Licenses..	38
Winter Garden and Skating Rink Company	xxix
Young Women's Christian Association ..	xix

# THE CHELTENHAM ANNUAIRE

AND

## DIRECTORY

For 1879;

BEING THE THIRD AFTER BISSEXTILE OR LEAP YEAR.

### NOTES FOR THE YEAR.

Dominical Letters .....	E	Septuagesima Sunday	Feb. 9
Golden Number .....	18	Ash Wednesday	" 26
Epact .....	7	Easter Sunday	April 13
Cycle of the Sun .....	12	Whit Sunday	June 1
Roman Indiction .....	7	Trinity Sunday	" 8
Julian Period .....	6592	Advent Sunday	Nov. 30

The Year 5640 of the Jewish Era commences Sept. 18.

The Year 1297 of the Mohammedan Era commences Dec. 15.

Ramadan (Month of Abstinence observed by the Turks) commences on August 19.

### ECLIPSES.

*In the Year 1879 there will be Two Eclipses of the Sun and One of the Moon :—*

1. Jan. 22nd, an Annular Eclipse of the Sun, but invisible in England.
2. July 19th, an Annular Eclipse of the Sun, invisible.
3. Dec. 28th, a Partial Eclipse of the Moon, commencing at 1.52 p.m., ending 6.59 p.m., partly visible.

### LAW TERMS.

HILARY TERM	begins 11th January	..	ends 31st January.
EASTER TERM	begins 15th April	..	ends 9th May.
TRINITY TERM	begins 23rd May	..	ends 13th June.
MICHAELMAS TERM	begins 2nd Nov.	..	ends 25th Nov.

### UNIVERSITY TERMS.

Terms.	OXFORD.		CAMBRIDGE.	
	<i>Begins</i>	<i>Ends</i>	<i>Begins</i>	<i>Ends</i>
Lent .. ..	January 14	April 5	January 13	April 4
Easter .. ..	April 16	May 30	April 18	June 20
Trinity .. ..	May 31	July 5	.. ..	.. ..
Michaelmas ..	October 10	Decem. 17	October 1	Decem. 16
	<i>The Act., July 1.</i>		<i>The Commence., June 18.</i>	

## THE MOON'S CHANGES.

Full ..... 8th 11h 47m a.m.  
 Last Quarter.. 15th 11h 1m a.m.  
 New..... 22nd 11h 50m a.m.  
 First Quarter.. 30th 11h 44m a.m.

Mean of Thermometer ..... 37·587.  
 " Barometer ..... 29 721.  
 Average Rain between 2 & 3 inches.  
 Prevailing Winds S.E. and S.W.

## SUNDAY LESSONS.

8 { Morn.—Isaiah 42 Matt. 4  
 { Even.— " 43 or 44 Acts 3  
 12 { Morn.— " 51 Matt. 7 v. 7  
 { Even.— " 52 v. 13 Acts 7 v. 35  
 19 { Morn.— " 55 Matt. 11  
 { Even.— " 57 Acts 11  
 26 { Morn.— " 62 Matt. 14 v. 13  
 { Even.— " 65 Acts 15 v. 30

Day of  
Month

SUNDAYS, FESTIVALS, &amp;c.

LOCAL MEMORANDA.

1 W	CIRCUMCISION ✓	[Extinguished, 6·35 a.m.]
2 TH	Sun rises 8h 8m, sets 4h 0m	Public Lamps Lighted, 4·50 p.m.;
3 F	.. .. .	
4 S	.. .. .	Gen. Hospital commenced, 1848
5 S	2nd SUN. AFT. CHRISTMAS	First National School opd. 1817
6 M	EPIPHANY	Town Council meet
7 TU	.. .. .	
8 W	.. .. .	
9 TH	Fire Insurance must be pd.	
10 F	.. .. .	
11 S	Hilary Law Term begins	
12 S	1st SUN. AFT. EPIPHANY	
13 M	Camb. Lent Term begins	
14 TU	Oxford Lent Term begins	[Extinguished, 6.20 a.m.;
15 W	Sun r. 8h 2m, sets 4h 18m	Public Lamps Lighted, 5·10 p.m..
16 TH	.. .. .	
17 F	.. .. .	
18 S	.. .. .	
19 S	2nd SUN. AFT. EPIPHANY	
20 M	.. .. .	Ld. Northwick died, aged 89, 1859
21 TU	.. .. .	Cheltenham College Vacation ends
22 W	Eclipse of the Sun, invis.	St. John's Ch. consecrated, 1829
23 TH	.. .. .	
24 F	.. .. .	
25 S	Conversion of St. Paul	
26 S	3rd SUN. AFT. EPIPHANY	Christ Church consecrated, 1840
27 M	Sun r. 7h 49m, s. 4h 38m	
28 TU	.. .. .	
29 W	.. .. .	
30 TH	Martyr. of King Charles I.	
31 F	Hilary Law Term ends	

Jan.

1 W

2 TH

3 F

4 S

5 S

6 M

7 TU

8 W

9 TH

10 F

11 S

12 S

13 M

14 TU

15 W

16 TH

17 F

18 S

19 S

20 M

21 TU

22 W

23 TH

24 F

25 S

26 S

27 M

28 TU

29 W

30 TH

31 F

## THE MOON'S CHANGES.

Full .....	7th	1h 41m a.m.
Last Quarter..	13th	6h 53m p.m.
New .....	21st	4h 3m a.m.
First Quarter..	29th	7h 58m a.m.

Mean of Thermometer .....	40·361.
“ Barometer .....	29 697.
Average Rain 3·553 inches.	
Prevailing Winds S.E. and S.W.	

## SUNDAY LESSONS.

2	{	Morn.—Job	27	Matt. 18 v. 21
		Even.— “	28 or 29	Acts 20 to v. 17
9	{	Morn.—Gen. 1 & 2	Rev. 21 to v. 9	
		Even.— “	2 or Job 38 “ 21 v. 9	
16	{	Morn.—Gen.	3 Mat. 26 to v. 31	
		Even.— “	6 or 8 Romans 1	
23	{	Morn.— “	9 Mark 1 to v. 21	
		Even.— “	12 or 13 Romans 7	

Day of Month	SUNDAYS, FESTIVALS, &c.	LOCAL MEMORANDA.
		[Extinguished, 6·0 a.m.
1 S	Part. & Pheas. shoot. end [Purification. Candlemas	[Public Lamps Lighted, 5·50 p.m.;
2 S	4th SUN. AFT. EPIPHANY	[Gardner first elected M.P., 1874
3 M	** ** *	Town Council meet J. T. Agg-
4 Tu	Sun r. 7h 36m, s. 4h 53m	
5 W	** ** *	
6 Th	** ** *	
7 F	** ** *	
8 S	** ** *	
9 S	SEPTUAGESIMA SUNDAY	
10 M	Queen Victoria mar., 1840	
11 Tu	** ** *	
12 W	** ** *	
13 Th	** ** *	
14 F	St. Valentine's Day	
15 S	Sun r. 7h 16m, s. 5h 13m	
		[Extinguished, 5·15 a.m.
16 S	SEXAGESIMA SUNDAY	Public Lamps Lighted, 6·15 p.m.;
17 M	** ** *	
18 Tu	** ** *	
19 W	** ** *	
20 Th	** ** *	
21 F	** ** *	Lit. & Philos. Inst. founded, 1833
22 S	** ** *	
	[Shrove Sunday	
23 S	QUINQUAGESIMA SUN.	Dr. Bell died, aged 80, 1832
24 M	Sun r. 6h 58m, s. 5h 30m	
25 Tu	Shrove Tuesday	
26 W	Ash Wednesday	Lessons { Morn.—Isaiah 58 to v. 13 Mark 2 v. 13 to v. 23
27 Th	** ** *	Even.—Jonah 3 Heb. 12 v. 3 to v. 18
28 F	Hare Hunting ends	Mr. J. Gardner died, aged 70, 1836

Feb.

1	S
2	S
3	M
4	TU
5	W
6	TH
7	F
8	S
9	S
10	M
11	TU
12	W
13	TH
14	F
15	S
16	S
17	M
18	TU
19	W
20	TH
21	F
22	S
23	S
24	M
25	TU
26	W
27	TH
28	F

## THE MOON'S CHANGES.

Full .....	8th	1h	9m	p.m.
Last Quarter..	15th	3h	40m	a.m.
New. ....	22nd	9h	4m	p.m.
First Quarter..	31st	1h	4m	a.m.

Mean of Thermometer .....	41.448.
Barometer .....	29.632.
Average Rain	2.10 inches.
Prevailing Winds	S.W. and N.E.

## SUNDAY LESSONS.

2	{	Morn.—	Gen. 19 v. 12	Mark 5 v. 21
		Even.—	" 22 or 23	Romans 11
9	{	Morn.—	" 27 to v. 41	Mark 9 v. 2
		Even.—	" 28 or 32	1 Cor. 1 v. 26
16	{	Morn.—	" 37	Mark 12 v. 35
		Even.—	" 39 or 40	1 Cor. 8
23	{	Morn.—	" 42	Luke 1 v. 26
		Even.—	" 43 or 45	1 Cor. 14
30	{	Morn.—	Exodus 3	Luke 4 v. 16
		Even.—	" 5 or 6	2 Cor. 2 v. 14

## Day of Month SUNDAYS, FESTIVALS, &amp; C.

1	S	St. David's Day [1st Sunday in Lent
2	S	QUADRAGESIMA SUNDAY
3	M	.. .. .
4	TU	Sun r. 6h 41m, s. 5h 44m
5	W	.. .. .
6	TH	.. .. .
7	F	.. .. .
8	S	.. .. .
9	S	2nd SUNDAY IN LENT
10	M	Prince of Wales mar. 1863
11	TU	.. .. .
12	W	.. .. .
13	TH	.. .. .
14	F	.. .. .
15	S	Sun r. 6h 16m, s. 6h 3m
16	S	3rd SUNDAY IN LENT
17	M	St. Patrick's Day
18	TU	Princess Louise born 1848
19	W	.. .. .
20	TH	.. .. .
21	F	Spring Quarter commenc.
22	S	.. .. .
23	S	4th SUNDAY IN LENT
24	M	.. .. .
25	TU	Annunciation. Lady-Day
26	W	Duke Cambridge b., 1819
27	TH	Sun r. 5h 49m, s. 6h 23m.
28	F	.. .. .
29	S	.. .. .
30	S	5th SUNDAY IN LENT
31	M	.. .. .

## LOCAL MEMORANDA.

[Extinguished, 4.30 a.m.]

Public Lamps Lighted, 6.40 p.m.;

Town Council meet

[phical Inst. dissolved, 1861  
[54, 1858. Lit. and Philoso-  
Mr. James Agg-Gardner died, aged

[Extinguished, 4.0 a.m.  
Public Lamps Lighted, 7.10 p.m.;

St. Peter's Ch. consecrated, 1849

Mar.

1 S

2 ~~S~~

3 M

4 Tu

5 W

6 Th

7 F

8 S

9 ~~S~~

10 M

11 Tu

12 W

13 Th

14 F

15 S

16 ~~S~~

17 M

18 Tu

19 W

20 Th

21 F

22 S

23 ~~S~~

24 M

25 Tu

26 W

27 Th

28 F

29 S

30 ~~S~~

31 M



THE MOON'S CHANGES.

Full..... 6th 10h 24m p.m.  
 Last Quarter.. 13th 2h 9m p.m.  
 New..... 21st 1h 55m p.m.  
 First Quarter.. 29th 2h 16m p.m.

Mean of Thermometer ..... 45.951.  
 " Barometer ..... 29.70.  
 Average Rain 1.96 inches.  
 Prevailing Winds N.W. and S.W.

SUNDAY LESSONS.

8 { *Morn.*—Exodus 9 Matt. 26  
    { *Even.*— “ 10 or 11 Lukel9v.28  
 13 { *Morn.*— “ 12 Rev. 1 v. 10  
    { *Even.*— “ 12 or 14 John 20  
 20 { *Morn.*—Numbers 16 1 Cor. 15  
    { *Even.*— “ 16 v. 36 John 20 v.24  
 27 { *Morn.*— “ 20 Luke 19v.28  
    { *Even.*— “ 21 Philip 4

Day of Month. SUNDAYS, FESTIVALS, &c.

LOCAL MEMORANDA.

1 TU *Sun r.* 5h 38m, s. 6h 31m  
 2 W .. .. .  
 3 TH .. .. .  
 4 F Camb. Lent Term ends  
 5 S Oxford Lent Term ends  
 —  
 6 S PALM SUNDAY.  
 7 M Prince Leopold born, 1853  
 8 TU .. .. .  
 9 W Fire Insurance due  
 10 TH Maundy Thursday  
 11 F GOOD FRIDAY  
 12 S .. .. .  
 —  
 13 S **Easter Sunday**  
 14 M Bank Holiday  
 15 TU Easter Law Term begins  
 16 W Oxford Easter Term begins  
 17 TH *Sun r.* 5h 2m, s. 6h 58m  
 18 F Camb. Easter Term begins  
 19 S .. .. .  
 —  
 20 S Low SUN. 1st aft. Easter  
 21 M .. .. .  
 22 TU .. .. .  
 23 W St. George's Day [1843  
 24 TH Princess Alice of Hesse bn.,  
 25 F .. .. .  
 26 S .. .. .  
     [Sir R. Peel died, 1858  
 27 S 2nd SUN. AFTER EASTER  
 28 M .. .. .  
 29 TU *Sun r.* 4h 38m, s. 7h 18m  
 30 W .. .. .

[Extinguished, 3.40 a.m.  
 Public Lamps Lighted, 7.40 p.m.;  
 Town Council meet  
 Cambray Chapel opened, 1855  
 Chelt. College Vacation commences  
 Lessons { *Morn.*—Gen. 22 John 18  
           { *Even.*—Isaiah 52 1 Peter 2  
 [Trinity Church consecra., 1823  
 [Extinguished, 2.50 a.m.  
 Public Lamps Lighted, 8.15 p.m.;  
 [ham, 1847  
 County Court opened in Chelten-

April.

1 Tu

2 W

3 Th

4 F

5 S

6 S

7 M

8 Tu

9 W

10 Th

11 F

12 S

13 S

14 M

15 Tu

16 W

17 Th

18 F

19 S

20 S

21 M

22 Tu

23 W

24 Th

25 F

26 S

27 S

28 M

29 Tu

30 W

THE MOON'S CHANGES.

Full..... 6th 6h 11m a.m.  
 Last Quarter.. 13th 2h 35m a.m.  
 New..... 21st 5h 50m a.m.  
 First ..... 28th 11h 36m p.m.

Mean of Thermometer ..... 53·609.  
 " Barometer ..... 29·746.  
 Average Rain 1·601 inches.  
 Prevailing Winds S.W. and N.E.

SUNDAY LESSONS.

4 { *Morn.*—Numbers 22 Luke 22v 54  
    { *Even.*— " 23 or 24 1 Thess. 1  
 11 { *Morn.*—Deut. 4 1 John 2  
    { *Even.*— " 4v.23or5 2 Thess. 3  
 18 { *Morn.*—Deut. 6 John 6  
    { *Even.*— " 9 or 10 2 Tim. 1  
 25 { *Morn.*— " 30 John 9  
    { *Even.*— " 34orJosh.1 Philemon

Day of  
 Month

SUNDAYS, FESTIVALS, &c.

LOCAL MEMORANDA.

1 TH [Prince Arthur born, 1850  
 2 F St. Philip and St. James  
 3 S Sun r. 4h 30m, s. 7h 24m  
    [St. John the Evangelist  
 4 S 3rd SUN. AFTER EASTER  
 5 M .. .. .  
 6 TU .. .. .  
 7 W .. .. .  
 8 TH .. .. .  
 9 F Easter Law Term ends  
 10 S .. .. .  
 11 S 4th SUN. AFTER EASTER  
 12 M .. .. .  
 13 TU .. .. .  
 14 W .. .. .  
 15 TH .. .. .  
 16 F Sun r. 4h 9m, s. 7h 44m  
 17 S .. .. .  
 18 S ROGATION SUNDAY  
 19 M .. .. .  
 20 TU .. .. .  
 21 W .. .. .  
 22 TH Ascen. Day. Holy Thurs.  
 23 F Trinity Law Term begins  
 24 S Queen Victoria born, 1819  
    [Princess Christian b., 1846  
 25 S SUN. AFTER ASCENSION  
 26 M .. .. .  
 27 TU Sun r. 3h 55m, s. 7h 59m  
 28 W .. .. .  
 29 TH Restoration of Charles II.  
 30 F Oxford Easter Term ends  
 31 S Oxford Trin. Term begins

[St. Philip's Church consecr., 1840  
 Cheltenham College Vacation ends  
 Theatre destroyed by fire, 1839  
 Public Lamps Lighted, 8·45 p.m.;  
    [Extinguished, 2·0 a.m.  
 Looker-On established, 1833  
 Town Council meet  
 Parish Boundaries peramb., 1831  
 Parish Boundaries peramb., 1845  
 [Extinguished, 1·25 a.m.  
 Public Lamps Lighted, 9·20 p.m.;  
 Lessons { *Morn.*—Daniel 7 v. 9  
           Luke 24 v. 44  
           *Even.*—2 Kings 2  
                   Hebrews 4  
 [passed, 1852  
 Improvement Commissioners' Act

May.

1 TH

2 F

3 S

4 S

5 M

6 TU

7 W

8 TH

9 F

10 S

11 S

12 M

13 TU

14 W

15 TH

16 F

17 S

18 S

19 M

20 TU

21 W

22 TH

23 F

24 S

25 S

26 M

27 TU

28 W

29 TH

30 F

31 S

THE MOON'S CHANGES.

Full ..... 4th 1h 35m p.m.  
 Last Quarter.. 11th 4h 56m p.m.  
 New..... 19th 8h 19m p.m.  
 First Quarter.. 27th 5h 55m a.m.

Mean of Thermometer ..... 59·054.  
 " Barometer ..... 29·674.  
 Average Rain 3·21 inches.  
 Prevailing Winds S.W. and S.

SUNDAY LESSONS.

1 { *Morn.*—Deut. 16 Romans 8  
 { *Even.*—Isaiah 11 Gala. 5 v. 16  
 8 { *Morn.*—“ 6 to v. 11 Rev. 1 to v. 9  
 { *Even.*—Gen. 18 or 1 & 2 Eph. 4  
 15 { *Morn.*—Josh. 3 v. 7 John 21  
 { *Even.*—“ 5 v. 13 or 24 1 Peter 1  
 22 { *Morn.*—Judges 4 Acts 5 v. 17  
 { *Even.*—“ 5 or 6 2 Peter 2  
 29 { *Morn.*—1 Samuel 2 John 21 v. 15  
 { *Even.*—1 Sam. 3 or 4 Acts 4 v. 8

Day of  
 Month

SUNDAYS, FESTIVALS, &c.

LOCAL MEMORANDA.

1 **S** **Whit Sunday**  
 2 **M** **Bank Holiday**  
 3 **TU** .. .. .  
 4 **W** .. .. .  
 5 **TH** *Sun r.* 3h 48m, *s.* 8h 9m  
 6 **F** .. .. .  
 7 **S** .. .. .  
 8 **S** **TRINITY SUNDAY**  
 9 **M** .. .. .  
 10 **TU** .. .. .  
 11 **W** .. .. .  
 12 **TH** **Corpus Christi**  
 13 **F** **Trinity Law Term ends**  
 14 **S** .. .. .  
 15 **S** **1st SUN. AFTER TRINITY**  
 16 **M** *Sun r.*, 3h 44m *s.* 8h 17m  
 17 **TU** .. .. .  
 18 **W** **Battle of Waterloo, 1815**  
 19 **TH** [**Camb. Easter Term ends**  
 20 **F** **Queen Victoria acces. 1837**  
 21 **S** **Summer Quar. com. Pro-**  
     **[clamation**  
 22 **S** **2nd SUN. AFTER TRINITY**  
 23 **M** .. .. .  
 24 **TU** **Mids. Day. St. John Bpt.**  
 25 **W** .. .. .  
 26 **TH** **George IV. died, 1830**  
 27 **F** *Sun r.* 3h 47m, *s.* 8h 19m  
 28 **S** **Q. Victoria crowned, 1838**  
 29 **S** **3rd SUN. AFTER TRINITY**  
 30 **M** **[St. Peter**

[Extinguished, 1·0 a.m.  
 Public Lamps Lighted, 9·35 p.m. ;  
*Town Council meet.*  
 Assembly Rooms opened, 1809  
 [National School establish., 1816  
 Col. Kirwan elected *M.C.*, 1835  
 [Extinguished, 1·0 a.m.  
 Public Lamps Lighted, 9·50 p.m. ;  
 Water Works Com. estab., 1824  
 Cheltenham College opened, 1844  
 Railway to Birming. opened, 1840

June.

1 S

2 M

3 Tu

4 W

5 Th

6 F

7 S

8 S

9 M

10 Tu

11 W

12 Th

13 F

14 S

15 S

16 M

17 Tu

18 W

19 Th

20 F

21 S

22 S

23 M

24 Tu

25 W

26 Th

27 F

28 S

29 S

30 M

THE MOON'S CHANGES.

Full..... 3rd 9h 37m p.m.  
 Last Quarter.. 11th 8h 54m a.m.  
 New..... 19th 9h 5m a.m.  
 First Quarter.. 26th 10h 35m a.m.

Mean of Thermometer ..... 61° 1.  
 " Barometer ..... 29.713.  
 Average Rain 3.583 inches.  
 Prevailing Winds S.W. and W.

SUNDAY LESSONS.

6 { *Morn.*—1 Samuel 12 Acts 13  
    { *Even.*— " 13 or Ruth 1 Mat. 1v. 18  
 13 { *Morn.*—1 Samuel 15 Acts 17 v. 16  
    { *Even.*— " 16 or 17 Matt. 6  
 20 { *Morn.*—2 Samuel 1 Acts 21 v. 17  
    { *Even.*— " 12 or 18 Matt. 10  
 27 { *Morn.*—1 Chron. 21 Acts 26  
    { *Even.*— " 22 or 28 Matt. 13 v. 53

Day of Month SUNDAYS, FESTIVALS, &c.

LOCAL MEMORANDA.

1 TU .. .. .  
 2 W Sun r. 3h 50m, s. 8h 17m  
 3 TH Dog Days begin  
 4 F .. .. .  
 5 S Oxford Trinity Term ends  
 — — —  
 6 S 4th SUN. AFT. TRINITY  
 7 M .. .. .  
 8 TU .. .. .  
 9 W Fire Insurance due  
 10 TH .. .. .  
 11 F .. .. .  
 12 S .. .. .  
 — — —  
 13 S 5th SUN. AFT. TRINITY  
 14 M Sun r. 4h 1m, s. 8h 10m  
 15 TU St. Swithin.  
 16 W .. .. .  
 17 TH .. .. .  
 18 F [Eclipse of the Sun, invis.  
 19 S Pr. Ang. of Cam. b. 1822  
 — — —  
 20 S 6th SUN. AFT. TRINITY  
 21 M .. .. .  
 22 TU .. .. .  
 23 W .. .. .  
 24 TH [Cambridge born, 1797  
 25 F St. James. Duchess of  
 26 S .. .. .  
 — — —  
 27 S 7th SUN. AFT. TRINITY  
 28 M .. .. .  
 29 TU Sun r. 4h 21m, s. 7h 51m  
 30 W .. .. .  
 31 TH .. .. .

Geo. III. visit Cheltenham, 1788  
 Nat. Archery Meet. Chelt., 1856  
 Rev. Dr. Walker d., aged 49, 1872  
 [Cheltenham, 1816  
 [Wellington's first visit to  
 Town Council meet. Duke of  
 Railway opened to Bristol, 1844  
 Gloucestershire Chron. com., 1833  
 St. Paul's Ch. consecrated, 1831  
 [Extinguished, 1.10 a.m.  
 Public Lamps Lighted, 9.50 p.m.;  
 Destructive flood at Chelt., 1855  
 Pittville Pump Room opened, 1830  
 [Extinguished, 1.20 a.m.  
 Public Lamps Lighted, 9.22 p.m.;  
 Chelt. College commenced, 1841  
 Chelt. College Vacation commences

## July.

1	TU
2	W
3	TH
4	F
5	S
<hr/>	
6	S
7	M
8	TU
9	W
10	TH
11	F
12	S
<hr/>	
13	S
14	M
15	TU
16	W
17	TH
18	F
19	S
<hr/>	
20	S
21	M
22	TU
23	W
24	TH
25	F
26	S
<hr/>	
27	S
28	M
29	TU
30	W
31	TH



THE MOON'S CHANGES.

Full.....	2nd	7h 12m a.m.
Last Quarter..	10th	2h 9m a.m.
New.....	17th	8h 10m p.m.
First Quarter..	24th	3h 11m p.m.
Full.....	21st	6h 57m p.m.

Mean of Thermometer ... 59·6727.  
 " Barometer ..... 29· 711.  
 Average Rain 2·72 inches.  
 Prevailing Winds W. and S. W.

SUNDAY LESSONS.

3	{	Morn.—1 Chron. 29 v. 9	Romans 3
		Even.—2 Chron. 1	Matt. 18
10	{	Morn.—1 Kings 10	Romans 19
		Even.— " 11 to 15	Matt. 22
17	{	Morn.—1 Kings 12	Rom. 14 & 15
		Even.— " 13 or 17	Matt. 25 v. 31
24	{	Morn.— " "	18 1 Cor. 4 v. 18
		Even.— " 19 or 21	Matt. 28
31	{	Morn.— " "	22 1 Cor. 11 v. 2
		Even.—2 Kings 2 or 4	Mark 4 v. 35

Day of Month

SUNDAYS, FESTIVALS, &c.

LOCAL MEMORANDA.

1	F	Lammas Day
2	S	.. .. .
3	S	8th SUN. AFT. TRINITY
4	M	Bank Holiday
5	TU	Sun r. 4h 31m, s. 7h 39m
6	W	Duke of Edinburgh b. 1844
7	TH	.. .. .
8	F	.. .. .
9	S	.. .. .
10	S	9th SUN. AFT. TRINITY
11	M	Dog Days end
12	TU	Grouse shooting begins
13	W	.. .. .
14	TH	.. .. .
15	F	.. .. .
16	S	Sun r. 4h 48m, s. 7h 19m
17	S	10th SUN. AFT. TRINITY
18	M	.. .. .
19	TU	Ramadan commences
20	W	.. .. .
21	TH	.. .. .
22	F	.. .. .
23	S	.. .. .
		[St. Bartholomew
24	S	11th SUN. AFT. TRINITY
25	M	.. .. .
26	TU	.. .. .
27	W	.. .. .
28	TH	Sun r. 5h 7m, s. 6h 54m
29	F	.. .. .
30	S	.. .. .
31	S	12th SUN. AFT. TRINITY

Cheltenham Chapel opened, 1809  
 [1872  
 Col. Kirwan, M.C., died, aged 74,  
 Town Council meet. Cheltenham Fair  
 Brit. Association Meet. com. 1856  
 [1816  
 Lady Huntingdon's Chapel opd.,  
 Mr. T. Henney died, 1851  
 Brit. Association Meet. ter. 1856  
 [Extinguished, 2·10 a.m.  
 Public Lamps Lighted, 8·34 p.m.;  
 Hale's Road opened, 1846  
 [Extinguished, 2·27 a.m.  
 Public Lamps Lighted, 8·12 p.m.;  
 [eries commenced, 1859  
 Sale of Northwick Picture Gal-

Aug.

1 F

2 S

---

3 S

4 M

5 Tu

6 W

7 Th

8 F

9 S

---

10 S

11 M

12 Tu

13 W

14 Th

15 F

16 S

---

17 S

18 M

19 Tu

20 W

21 Th

22 F

23 S

---

24 S

25 M

26 Tu

27 W

28 Th

29 F

30 S

---

31 S

## THE MOON'S CHANGES.

Last Quarter..	8th	8h	4m	p.m.
New.....	16th	5h	56m	a.m.
First Quarter..	22nd	9h	19m	p.m.
Full.....	30th	9h	17m	a.m.

Mean of Thermometer .....	55°50'4.
" Barometer .....	29°685.
Average Rain 3'108 inches.	
Prevailing Winds S., S. E., & S. W.	

## SUNDAY LESSONS.

7	{	Morn.—	2 Kings	5	1Cor.15v.35
		Even.—	"	6 or 7	Mark 8 v. 9
14	{	Morn.—	"	9	2 Cor. 6 & 7
		Even.—	"	10 or 13	Mark 12
21	{	Morn.—	"	18	2Cor.12v.14
		Even.—	"	19 or 23	Mark 15v.42
28	{	Morn.—	2 Chron.	36	Galatians 6
		Even.—	Nehem.	1 & 2 or 8	Luke 4

Day of  
Month

SUNDAYS, FESTIVALS, &amp;c.

LOCAL MEMORANDA.

1	M	Partridge Shoot. begins	<i>Town Council meet</i>
2	TU	Sun r. 5h 15m, s. 6h 43m	Public Lamps Lighted, 8·0 p.m.; [Extinguished, 2·40 a.m.]
3	W	.. .. .	
4	TH	.. .. .	
5	F	.. .. .	
6	S	.. .. .	
7	S	13th SUN. AFT. TRINITY	
8	M	.. .. .	
9	TU	.. .. .	Cheltenham Incorporated, 1876
10	W	.. .. .	
11	TH	.. .. .	Cheltenham Onion Fair
12	F	.. .. .	
13	S	.. .. .	
		[D. of Wellington d., 1852	
14	S	14th SUN. AFT. TRINITY	
15	M	.. .. .	[Extinguished, 3·25 a.m.]
16	TU	Sun r. 5h 38m, s. 6h 11m	Public Lamps Lighted, 7·15 p.m.;
17	W	.. .. .	
18	TH	Jewish Era 5640 com.	Cheltenham College Vacation ends
19	F	.. .. .	[Church laid, 1860.]
20	S	.. .. .	Foundation stone of St. Mark's
		[St. Matthew	
21	S	15th SUN. AFT. TRINITY	
22	M	[Autumn Quarter com.	
23	TU	.. .. .	
24	W	.. .. .	
25	TH	.. .. .	
26	F	.. .. .	
27	S	Sun r. 5h 56m, s. 5h 45m	
28	S	16th SUN. AFT. TRINITY	Chelt. first lighted with gas, 1818
29	M	Michaelmas Day	
30	TU	.. .. .	

## Sept

1 M

2 Tu

3 W

4 Th

5 F

6 S

7 S

8 M

9 Tu

10 W

11 Th

12 F

13 S

14 S

15 M

16 Tu

17 W

18 Th

19 F

20 S

21 S

22 M

23 Tu

24 W

25 Th

26 F

27 S

28 S

29 M

30 Tu

## MOON'S CHANGES.

Last Quarter..	8th	1h	43m	p.m.
New .....	15th	3h	8m	p.m.
First Quarter..	22nd	6h	18m	a.m.
Full ..	30th	2h	9m	a.m.

Mean of Thermometer	50.395.
“ Barometer .....	29.771.
Average Rain	2.937 inches.
Prevailing Winds	S., S.E., & S.W.

## SUNDAY LESSONS.

5	{ Morn.—	Jeremiah	5 Eph.	5 v. 22
	{ Even.—	“	22 or 35	Luke 7
12	{ Morn.—	“	36	Colos. 1 v. 21
	{ Even.—	Ezek.	2 or 13	Luke 10 v. 17
19	{ Morn.—	“	14 1	Thess. 4
	{ Even.—	“	18 or 24	Lu. 14 tov. 25
26	{ Morn.—	“	34 1	Tim. 3
	{ Even.—	“	37 or Dan. 1	Lu. 18 v. 31

## Day of Month.

## SUNDAYS, FESTIVALS, &amp;c.

## LOCAL MEMORANDA.

		[Pheasant Shooting begins	[tenham, 1852
1	W	Cam. Michael. Term begins	First visit of Yeomanry to Chel-
2	Th	.. .. ..	Cheltenham Mop Fair
3	F	Sun r. 6h 5m, s. 5h 32m	[Extinguished, 4.5 a.m.
4	S	.. .. ..	Public Lamps Lighted, 6.40 p.m.;
5	S	17th SUN. AFT. TRINITY	St. James's Church, consec., 1830
6	M	.. .. ..	Town Council meet
7	Tu	.. .. ..	
8	W	.. .. ..	
9	Th	.. .. ..	Cheltenham Mop Fair
10	F	Oxf. Michaelmas Term b.	
11	S	.. .. ..	
12	S	18th SUN. AFT. TRINITY	
13	M	.. .. ..	
14	Tu	Fire Insurance due	
15	W	.. .. ..	[Extinguished, 4.30 a.m.
16	Th	.. .. ..	Public Lamps Lighted, 5.55 p.m.;
17	F	Sun r. 6h 29m, s. 5h 1m	
18	S	St. Luke	
19	S	19th SUN. AFT. TRINITY	
20	M	.. .. ..	
21	Tu	Battle of Trafalgar, 1805	
22	W	.. .. ..	
23	Th	.. .. ..	Gt. West. Rail. op. to Chelt., 1847
24	F	.. .. ..	
25	S	St. Crispin	
26	S	20th SUN. AFT. TRINITY	
27	M	.. .. ..	
28	Tu	St. Simon and St. Jude	
29	W	Hare Hunting begins	
30	Th	Sun r. 6h 52m, s. 4h 35m	
31	F	Allhallows Eve	

Oct.

1	W
2	TH
3	F
4	S
—	
5	S
6	M
7	TU
8	W
9	TH
10	F
11	S
—	
12	S
13	M
14	TU
15	W
16	TH
17	F
18	S
—	
19	S
20	M
21	TU
22	W
23	TH
24	F
25	S
—	
26	S
27	M
28	TU
29	W
30	TH
31	F

THE MOON'S CHANGES.

Last Quarter 7th 5n 55m a.m.  
 New..... 13th 12h 38m p.m.  
 First Quarter.. 20th 6h 55m p.m.  
 Full..... 28th 8h 57m p.m.

Mean of Th rmonometer ..... 43 916.  
 " Barometer ..... 29.645.  
 Average Rain 2.848 inches.  
 Prevailing Winds S.E. and S.W.

SUNDAY LESSONS.

2 { Morn.—Daniel 3 2 Tim. 3  
 { Even.— " 4 or 5 Luke 22  
 9 { Morn.— " 6 Heb. 2 & 3  
 { Even.— " 7v.9or12 Johnltov 29  
 16 { Morn.—Hosea 14 Hebrews 10  
 { Even.—Joel 2 v. 21 or 3 v. 9 John 5  
 23 { Morn.—Amos 3 James 2  
 { Even.— " 5 or 9 John 8 tov. 31  
 30 { Morn.—Isaiah 1 John 1 v. 35  
 { Even — " 2 or 4 v 2 " 12 v. 20

Day of Month SUNDAYS, FESTIVALS, &c.

LOCAL MEMORANDA.

1 S All Saints' Day  
 2 S 21st SUN. AFT. TRINITY  
 3 M Michaelmas Law Term bg.  
 4 TU Sun r. 7h 1m, s. 4h 26m  
 5 W Gunpowder Plot  
 6 TH .. .. .  
 7 F .. .. .  
 8 S .. .. .  
 — [Prince of Wales b., 1841  
 9 S 22nd SUN. AFT. TRINITY  
 10 M .. .. .  
 11 TU Martinmas  
 12 W .. .. .  
 13 TH .. .. .  
 14 F .. .. .  
 15 S Sun r. 7h 22m, s. 4h 7m  
 16 S 23rd SUN. AFT. TRINITY  
 17 M .. .. .  
 18 TU .. .. .  
 19 W .. .. .  
 20 TH [cess of Prussia) b., 1840  
 21 F Princess Royal (Cr. Prin-  
 22 S St. Cecilia  
 23 S 24th SUN. AFT. TRINITY  
 24 M .. .. .  
 25 TU Michael. Law Term ends.  
 26 W .. .. .  
 27 TH Sun r. 7h 40m, s. 3h 55m  
 28 F .. .. .  
 29 S .. .. .  
 — [St. Andrew  
 30 S ADVENT SUNDAY

*Election of Town Council*  
 Chelt. *Free Press* commenc., 1834  
 Temporary Church opened, 1859  
 Police Force established, 1831  
 Masonic Hall opened, 1823  
 [Extinguished, 5.15 a.m.  
 Public Lamps Lighted, 5.15 p.m. ;  
 [Guardians, 1835  
 [First Meeting of Board of  
*Town Council meet—Mayor chosen*  
 [Iors, 1876  
 First Election of Town Council.  
 [Extinguished, 5.40 a.m.  
 Public Lamps Lighted, 4.55 p.m. ;  
 [1876  
 First Meeting of Town Council,

Nov.

1	S
2	S
3	M
4	TU
5	W
6	TH
7	F
8	S
9	S
10	M
11	TU
12	W
13	TH
14	F
15	S
16	S
17	M
18	TU
19	W
20	TH
21	F
22	S
23	S
24	M
25	TU
26	W
27	TH
28	F
29	S
30	S



## THE MOON'S CHANGES.

Last Quarter.. 6th 7h 43m p.m.  
 New..... 13th 11h 4m a.m.  
 First Quarter.. 20th 11h 15m a.m.  
 Full..... 28th 4h 15m p.m.

Mean of Thermometer ..... 41.514.  
 " Barometer ..... 29.759.  
 Average Rain 2.125 inches.  
 Prevailing Winds W.S., S.W. & N.E.

## SUNDAY LESSONS.

7 { Morn.—Isaiah 5 1 John 1  
 { Even.— " 11 or 24 John 16 v. 16  
 14 { Morn.— " 25 2 John  
 { Even.— " 26 or 28 v. 5 John 20  
 21 { Morn.— " 30 John 20 v. 19  
 { Even.— " 32 or 33 " 14 to v. 8  
 28 { Morn.— " 35 Revel. 16  
 { Even.— " 38 or 40 " 18

Day of  
Month. SUNDAYS, FESTIVALS, &c.

## LOCAL MEMORANDA.

1 M Princess of Wales b., 1844  
 2 TU .. .. .  
 3 W Part. Eclipse of the Moon  
 4 TH Sun r. 7h 50m, s. 3h 51m  
 5 F .. .. .  
 6 S .. .. .  
 7 S 2nd SUNDAY IN ADVENT  
 8 M .. .. .  
 9 TU .. .. .  
 10 W Grouse Shooting ends  
 11 TH .. .. .  
 12 F .. .. .  
 13 S [42, 1861  
 — [Prince Consort died, aged  
 14 S 3rd SUNDAY IN ADVENT  
 15 M Moham. Era 1297 com.  
 16 To Cambridge Mich. Term end  
 17 W Oxford Mich. Term ends  
 18 TH .. .. .  
 19 F Sun r. 8h 5m, s. 3h 50m  
 20 S [Quarter commence  
 [St. Thomas. Winter  
 21 S 4th SUNDAY IN ADVENT  
 22 M .. .. .  
 23 TU .. .. .  
 24 W .. .. .  
 25 TH **Christmas Day**  
 26 F St. Stephen. Bank Holiday  
 27 S St. John  
 [Innocents  
 28 S SUN. APT. CHRISTMAS  
 29 M .. .. .  
 30 TU .. .. .  
 31 W Sun r. 8h 9m, s. 3h 58m

Town Council meet  
 Public Lamps Lighted, 4.40 p.m.;  
 [Extinguished, 6.5 a.m.  
 [Extinguished, 6.35 a.m.  
 Public Lamps Lighted, 4.35 p.m.;  
 Cheltenham Fair [mences  
 Cheltenham College Vacation com-  
 Lessons { Morn.—Isaiah ix. to v. 8,  
 Luke ii. to v. 15.  
 { Even.—Isaiah vii. v. 10 to 17.  
 Titus iii.

Dec.

1 M

2 Tu

3 W

4 Th

5 F

6 S

7 S

8 M

9 Tu

10 W

11 Th

12 F

13 S

14 S

15 M

16 Tu

17 W

18 Th

19 F

20 S

21 S

22 M

23 Tu

24 W

25 Th

26 F

27 S

28 S

29 M

30 Tu

13 W

## GENERAL ABSTRACT OF ALMANACK FOR 1879.

	Sunday	Monday	Tuesday	Wednesday	Thursday	Friday	Saturday
JANUARY ..	5.12.19.26	6.13.20.27	7.14.21.28	1.8.15.22.29	2.9.16.23.30	3.10.17.24.31	4.11.18.25
FEBRUARY..	2.9.16.23	3.10.17.24	4.11.18.25	5.12.19.26	6.13.20.27	7.14.21.28	1.8.15.22
MARCH ...	2.9.16.23.30	3.10.17.24.31	4.11.18.25	5.12.19.26	6.13.20.27	7.14.21.28	1.8.15.22.29
APRIL .....	6.13.20.27	7.14.21.28	1.8.15.22.29	2.9.16.23.30	3.10.17.24	4.11.18.25	5.12.19.26
MAY .....	4.11.18.25	5.12.19.26	6.13.20.27	7.14.21.28	1.8.15.22.29	2.9.16.23.30	3.10.17.24.31
JUNE .....	1.8.15.22.29	2.9.16.23.30	3.10.17.24	4.11.18.25	5.12.19.26	6.13.20.27	7.14.21.28
JULY .....	6.13.20.27	7.14.21.28	1.8.15.22.29	2.9.16.23.30	3.10.17.24.31	4.11.18.25	5.12.19.26
AUGUST ....	3.10.17.24.31	4.11.18.25	5.12.19.26	6.13.20.27	7.14.21.28	1.8.15.22.29	2.9.16.23.30
SEPTEMBER	7.14.21.28	1.8.15.22.29	2.9.16.23.30	3.10.17.24	4.11.18.25	5.12.19.26	6.13.20.27
OCTOBER ..	5.12.19.26	6.13.20.27	7.14.21.28	1.8.15.22.29	2.9.16.23.30	3.10.17.24.31	4.11.18.25
NOVEMBER	2.9.16.23.30	3.10.17.24	4.11.18.25	5.12.19.26	6.13.20.27	7.14.21.28	1.8.15.22.29
DECEMBER	7.14.21.28	1.8.15.22.29	2.9.16.23.30	3.10.17.24.31	4.11.18.25	5.12.19.26	6.13.20.27

*Receipts.*

Receipt or discharge given for or upon the payment of money amounting to £2 and upwards—1d.

Penalty for signing Receipt without a Stamp, if the Sum is under £100—£10. £100 and upwards—£20.

BANKERS' CHEQUES and Orders or Instructions for Payment of Money, require a 1d. Stamp.

All Letters by Post acknowledging the safe arrival of Bills of Exchange, Promissory Notes, and other securities for money, must bear a Receipt Stamp.

Adhesive Stamps, denoting the duty of 1d., may be used for Receipts or Drafts without regard to their special appropriation.

*Inland Bills of Exchange and Promissory Notes.*

	<i>s. d.</i>			<i>s. d.</i>	
Not exceeding £5	0	1	£400 and not exc. £500	5	0
Exc. £5 and not exc. £10	0	2	500 .....	7	6
10 .....	25	0	750 .....	10	0
25 .....	50	0	1000 .....	15	0
50 .....	75	0	1500 .....	20	0
75 .....	100	1	2000 .....	30	0
100 .....	200	2	3000 .....	40	0
200 .....	300	3	4000 and above	45	0
300 .....	400	4			

*Probates of Wills, and Letters of Administration.*

<i>Above the value of</i>	<i>and under</i>		WITH A WILL.	WITHOUT A WILL.
£	£	£	£	£
If not of the Value of 100 .....			<i>Nil</i>	<i>Nil</i>
100 .....	200 .....		2	3
200 .....	300 .....		5	8
300 .....	450 .....		8	11
450 .....	600 .....		11	15
600 .....	800 .....		15	22
800 .....	1,000 .....		22	30
1,000 .....	1,500 .....		30	45
1,500 .....	2,000 .....		40	60
2,000 .....	3,000 .....		50	75
3,000 .....	4,000 .....		60	90
4,000 .....	5,000 .....		80	120
5,000 .....	6,000 .....		100	150
6,000 .....	7,000 .....		120	180
7,000 .....	8,000 .....		140	210
8,000 .....	9,000 .....		160	240
9,000 .....	10,000 .....		180	270

	£	s.	d.
Schedule A. Property in Lands, Tenements, &c.	0	0	5
Schedule B. Occupiers of Farms, &c. . . . .	0	0	2½
“ Scotland and Ireland . . . . .	0	0	11
Schedule C, D, and E. Incomes . . . . .	0	0	5

If under £150, exempt; if under £400, £120 allowed.

Premiums paid for Assurance on a Person's Life or on the Life of a Wife, or for a Deferred Annuity to a Widow, are also free from this Tax.

#### HOUSE DUTIES.

The Duties on Windows having been repealed in the Session of 1850, a House Duty is now substituted of 9d. in the pound on houses worth £20 and upwards per annum in rent. But dwelling-houses with shop annexed on the basement floor; or houses occupied by any person duly licensed for the sale of ale, wine, and other liquors; or houses which are *bonâ fide* farm-houses occupied by a tenant or farm servant, are to pay 6d. in the pound. In the valuation of houses belonging to market-gardens and nursery grounds, the gardens and grounds are not to be estimated.

#### DUTIES OF SUCCESSION AND LEGACIES.

*Of the Value of £20 or upwards, out of Personal Estate, or charged upon Real Estate, or on £100, if in direct succession, &c.; and upon every share of Residue;*

To a child or parent, or any lineal descendant or ancestor of the deceased, £1 per cent. To a brother or sister, or their descendants, £3 per cent. To an uncle or aunt, or their descendants, £5 per cent. To a great uncle or great aunt, or their descendants, £6 per cent. To any other relation, or any stranger in blood, £10 per cent. Legacy to husband or wife exempt.

#### LEASES,

At yearly rents, without any sum paid as fine or premium, if the rent does not exceed £5 . . . . .	£	s.	d.
	0	0	6
If £5 and not exceeding £10 . . . . .	0	1	0
10 . . . . . 15 . . . . .	0	1	6
15 . . . . . 20 . . . . .	0	2	0
20 . . . . . 25 . . . . .	0	2	6
25 . . . . . 50 . . . . .	0	5	0
50 . . . . . 75 . . . . .	0	7	6
75 . . . . . 100 . . . . .	0	10	0
And when the same shall exceed £100, then for every £50, and also for any fractional part of £50 . . . . .	0	5	0

AGREEMENTS.

Of the value of £5 or upwards .. .. . 6d.  
 If the agreement contains 2160 words, or upwards, then  
 for every quantity of 1080 words over the first 1080 a  
 further progressive duty of .. .. . 6d.  
 Agreements for letting houses or rooms for less than a year, at  
 a weekly or monthly rental not exceeding 3s. 6d. per week,  
 require only a penny stamp.  
 Agreements may be stamped within 14 days after date without  
 penalty, and at any time after 14 days on payment of £10  
 penalty.

BONDS, MORTGAGES, &c.

	<i>s.</i>	<i>d.</i>
Not exceeding £50 .. .. .	1	3
Above £50 and not above £100 .. .. .	2	6
“ 100 “ 150 .. .. .	3	9
“ 150 “ 200 .. .. .	5	0
“ 200 “ 250 .. .. .	6	3
“ 250 “ 300 .. .. .	7	6

Above 300, 2s. 6d. for every £100, and fractional part thereof.

LICENSES FOR MALE SERVANTS, CARRIAGES,  
 HORSES, AND MULES.

For every male servant .. .. . £0 15 0  
 For every carriage—

If such carriage shall have four or more wheels, and  
 shall be of the weight of four hundred weight or  
 upwards .. .. . 2 2 0

If such carriage shall have less than four wheels,  
 or, having four or more wheels, shall be of a less  
 weight than four hundred weight .. .. . 0 15 0

For every horsedealer .. .. . 12 10 0

Armorial bearings painted on any carriage .. .. . 2 2 0

“ “ otherwise worn or used .. .. . 1 1 0

And such duties respectively shall be paid annually upon  
 licenses to be taken out by the person who shall employ the servant,  
 or shall keep the carriage, or horse or mule, or shall exercise or  
 carry on the trade of a horsedealer.

GAME LICENSES.

If the license or certificate be taken out after April 5,  
 and before November 1, to expire on April 5th in  
 the following year .. .. . £ s. d.  
 3 0 0

If to expire on October 31 of the same year in which  
 it is taken out .. .. . 2 0 0

If taken out on or after November 1, to expire April  
 5th following .. .. . 2 0 0

To deal in Game .. .. . 2 0 0

To carry a Gun .. .. . 0 10 0

For every dog, of whatever description, over six months old, 7s. 6d.

REFRESHMENT HOUSES, WINE LICENSES, &c.

	£	s.	d.
For every license to keep a refreshment house, if the rent be under £20 a year .. .. .	0	10	6
If the rent be £20 a year or upwards .. .. .	1	1	0
For every license to such houses to retail foreign wine, to be consumed on the premises, if the rent be under £50 .. .. .	3	3	0
If the rent be above £50 .. .. .	5	5	0
For every license for selling foreign wine in any shop by retail, and not to be consumed on the premises, if the rent be under £50 .. .. .	2	2	0
If the rent be £50 or upwards .. .. .	3	3	0

FOREIGN MONEY.

Average Value in English Currency.

<i>France and Belgium</i> ..	Sou .. .. .	£0	0	0½
	Franc .. .. .	0	0	0½
	Louis or Napoleon .. .. .	0	16	0
<i>Spain</i> .. .. .	Real Vellon .. .. .	0	0	2½
	Hard Dollar .. .. .	0	4	2
	Doubloon .. .. .	3	4	8
<i>Portugal</i> .. .. .	Crusado Nova .. .. .	0	2	3
	Gold Crown .. .. .	1	3	4
<i>Holland</i> .. .. .	Stuyver .. .. .	0	0	1
	Guilder, or Florin .. .. .	0	1	8
	Ten Guilder .. .. .	0	16	8
<i>Germany</i> .. .. .	Groschen .. .. .	0	9	1¼
	Thaler .. .. .	0	2	11
	Frederick d'or .. .. .	0	16	6
<i>Hamburg</i> .. .. .	Mark .. .. .	0	1	5½
	Rix Dollar .. .. .	0	4	4½
<i>Austria</i> .. .. .	Florin .. .. .	0	1	11
	Ducat .. .. .	0	9	4
	Souverain .. .. .	1	7	6
<i>Italy</i> .. .. .	Lire .. .. .	0	0	9½
<i>America</i> .. .. .	Cent .. .. .	0	0	0½
	Dollar .. .. .	0	4	2
	Eagle .. .. .	2	3	6
	Doubloon .. .. .	3	5	0
<i>East Indies</i> .. .. .	Sicca Rupee .. .. .	0	1	11
	Gold Mohur .. .. .	1	9	0
<i>Russia</i> .. .. .	Silver Rouble .. .. .	0	3	2
	Imperial .. .. .	1	12	2
<i>Turkey</i> .. .. .	Piastre .. .. .	0	0	2¼
	Gold Sequin .. .. .	0	16	0

WAGES TABLE.

39

Y.	Pr. Mo.			Pr. Week.			Pr. D.	Y.	Pr. Mo.			Per Week.			Pr. D.		
£.	£.	s.	d.	£.	s.	d.	s. d.	£.	£.	s.	d.	£.	s.	d.	s. d.		
1	0	1	8	0	0	4 $\frac{3}{4}$	0	0 $\frac{3}{4}$	15	1	5	0	0	5	9	0	10
2	0	3	4	0	0	9 $\frac{1}{2}$	0	1 $\frac{1}{4}$	16	1	6	8	0	6	1 $\frac{3}{4}$	0	10 $\frac{1}{2}$
3	0	5	0	0	1	1 $\frac{3}{4}$	0	2	17	1	8	4	0	6	6 $\frac{7}{8}$	0	11 $\frac{1}{4}$
4	0	6	8	0	1	6 $\frac{1}{2}$	0	2 $\frac{3}{4}$	18	1	10	0	0	6	10 $\frac{3}{4}$	0	11 $\frac{3}{4}$
5	0	8	4	0	1	11	0	3 $\frac{1}{2}$	19	1	11	8	0	7	3 $\frac{1}{2}$	0	12
6	0	10	0	0	2	3 $\frac{1}{2}$	0	4	20	1	13	4	0	7	8	1	1 $\frac{1}{4}$
7	0	11	8	0	2	8 $\frac{1}{4}$	0	4 $\frac{1}{2}$	30	2	10	0	0	11	6	1	7 $\frac{3}{4}$
8	0	13	4	0	3	0 $\frac{7}{8}$	0	5 $\frac{1}{4}$	40	3	6	8	0	15	4 $\frac{1}{2}$	2	2 $\frac{1}{4}$
9	0	15	0	0	3	5 $\frac{1}{2}$	0	6	50	4	3	4	0	19	2	2	9
10	0	16	8	0	3	10	0	6 $\frac{1}{2}$	60	5	0	0	1	3	0 $\frac{1}{4}$	3	3 $\frac{1}{4}$
11	0	18	4	0	4	2 $\frac{3}{4}$	0	7 $\frac{1}{4}$	70	5	16	8	1	6	10 $\frac{1}{4}$	3	0
12	1	0	0	0	4	7 $\frac{1}{4}$	0	8	80	6	13	4	1	10	8 $\frac{1}{4}$	4	4 $\frac{1}{2}$
13	1	1	8	0	4	11 $\frac{3}{4}$	0	8 $\frac{1}{2}$	90	7	10	0	1	14	6 $\frac{1}{4}$	4	11 $\frac{1}{2}$
14	1	3	4	0	5	4 $\frac{1}{4}$	0	9 $\frac{1}{4}$	100	8	6	8	1	18	4 $\frac{1}{2}$	5	5 $\frac{1}{4}$

If the Wages be Guineas, instead of Pounds, for each Guinea add One Penny to the Month, or One Farthing to the Week.

TABLE OF INTEREST AT FIVE PER CENT.

£.	One Month.			Two Months.			Three Months.		
	£.	s.	d.	£.	s.	d.	£.	s.	d.
1	0	0	1	0	0	2	0	0	3
2	0	0	2	0	0	4	0	0	6
3	0	0	3	0	0	6	0	0	9
4	0	0	4	0	0	8	0	1	0
5	0	0	5	0	0	10	0	1	3
6	0	0	6	0	1	0	0	1	6
7	0	0	7	0	1	2	0	1	9
8	0	0	8	0	1	4	0	2	0
9	0	0	9	0	1	6	0	2	3
10	0	0	10	0	1	8	0	2	6
20	0	1	8	0	3	4	0	5	0
30	0	2	6	0	5	0	0	7	6
40	0	3	4	0	6	8	0	10	0
50	0	4	2	0	8	4	0	12	6
60	0	5	0	0	10	0	0	15	0
70	0	5	10	0	11	8	0	17	6
80	0	6	8	0	13	4	1	0	0
90	0	7	6	0	15	0	1	2	6
100	0	8	4	0	16	8	1	5	0
200	0	16	8	1	13	4	2	10	0
300	1	5	0	2	10	0	3	15	0
400	1	13	4	3	6	8	5	0	0
500	2	1	8	4	3	4	6	5	0
1000	4	3	4	8	6	8	12	10	0



## THE QUEEN AND ROYAL FAMILY.

**THE QUEEN.**—VICTORIA, only daughter of his late Royal Highness Edward Duke of Kent, son of King George III. Was born 24th May, 1819; succeeded to the throne 20th June, 1837, on the death of her uncle, King William IV. Crowned 28th June, 1838. Married Feb. 10, 1840, to Albert Francis Augustus Charles Emanuel, PRINCE OF SAXE COBOURG-GOTHA, born August 26, 1819; died Dec. 14, 1861.

### ROYAL FAMILY--

I.—Victoria Adelaide Mary Louisa, PRINCESS ROYAL. Born Nov. 21, 1840; married January, 25, 1858, Prince Frederick William of Prussia.

II.—Albert Edward, PRINCE OF WALES. Born Nov. 9, 1841; married March 10, 1863, the Princess Alexandra Caroline Maria of Denmark, born Dec. 1, 1844.

Albert Victor Christian Edward of Wales. Born Jan. 8, 1864.

George Frederick Ernest Albert. Born June 3, 1865.

Louise Victoria Alexandra Dagmar. Born Feb. 20, 1867.

Victoria Alexandra Olga Mary. Born July 6, 1868.

Maude. Born Nov. 26, 1869.

Alexander John Charles Albert. Born April 6th, 1871; Died April 7th, 1871.

III.—Alice Maud Mary. Born April 25, 1843; married July 1, 1862, Prince Louis, of Hesse Darmstadt.

IV.—Alfred Ernest Albert, Duke of Edinburgh. Born August 6, 1844; married January 23, 1874, the Grand Duchess Marie Alexandrovna, only daughter of the Emperor of Russia, and has issue a son, born Oct. 12, 1874; and three daughters, born respectively Oct. 29, 1875; Nov. 25, 1876: Sept. 1, 1879.

V.—Helena Augusta Victoria. Born May 25, 1846; married July 5, 1866, Prince Christian of Schleswig-Holstein.

VI.—Louise Caroline Alberta. Born March 18, 1848; married March 21, 1871, to the Marquis of Lorne.

VII.—Arthur William Patrick Albert, Duke of Connaught. Born May 1, 1850.

VIII.—Leopold George Duncan Albert. Born April 7, 1853.

IX.—Beatrice Mary Victoria Feodore. Born April 14, 1857.

George William Frederick Charles, DUKE OF CAMBRIDGE, cousin to her Majesty; born March 26, 1819.

Augusta Caroline Charlotte Elizabeth Mary Sophia Louisa, DUCHESS OF MECKLENBURG, sister to the Duke of Cambridge, and cousin to her Majesty; born July 19, 1822; married June 28, 1843.

Mary Adelaide Wilhelmina Elizabeth, sister of the Duke of Cambridge, and cousin to her Majesty; born Nov. 27, 1833; married June 7, 1866, to Prince Francis Lewis Paul Alexander von Teck.

Augusta Wilhelmina Louisa, DUCHESS OF CAMBRIDGE, aunt to her Majesty; and niece to the Landgrave of Hesse; born July 25, 1797; married in 1819 the Duke of Cambridge, who died July 9, 1850.

# HER MAJESTY'S MINISTERS

AND

## CHIEF OFFICERS OF STATE.

<i>President of the Council</i> . . . . .	Duke of Richmond
<i>Lord High Chancellor</i> . . . . .	Earl Cairns
<i>First Lord of the Treasury and</i> <i>Lord Privy Seal</i> . . . . . } <i>Chancellor of the Exchequer</i> . . . . .	Earl of Beaconsfield
<i>Sec. of State for the Home Depart.</i>	Rt. Hon. Sir S. H. Northcote, Bt.
<i>Foreign Secretary</i> . . . . .	Rt. Hon. R. A. Cross
<i>Colonial Secretary</i> . . . . .	Marquis of Salisbury
<i>Secretary of State for India</i> . . . . .	Rt. Hon. Sir M. E. H. Beach, Bt.
<i>Secretary for the War Department</i>	Viscount Cranbrooke
<i>First Lord of the Admiralty</i> . . . . .	Rt. Hon. Col. Stanley
<i>Postmaster-General</i> . . . . .	Rt. Hon. W. H. Smith
<i>First Commissioner of Works</i> . . . . .	Lord J. R. Manners
<i>President of the Board of Trade.</i>	Rt. Hon. Gerald Noel
	Viscount Sandon

### THE ABOVE FORM THE CABINET.

<i>Commander-in-Chief</i> . . . . .	Duke of Cambridge
<i>Pres. of Local Government Board</i>	Rt. Hon. G. Sclater-Booth
<i>President of Council on Education</i>	Duke of Richmond
<i>Chancellor of Duchy of Lancaster</i>	Rt. Hon. Col. T. E. Taylor
<i>Attorney-General</i> . . . . .	Sir J. Holker
<i>Solicitor-General</i> . . . . .	Sir Hardinge Giffard
<i>Lord Chamberlain</i> . . . . .	Marquis of Hertford
<i>Earl Marshal</i> . . . . .	Duke of Norfolk
<i>Lord Steward</i> . . . . .	Earl Beauchamp
<i>Master of the Horse</i> . . . . .	Earl of Bradford

### IRELAND.

<i>Lord-Lieutenant</i> . . . . .	Duke of Marlborough
<i>Chief Secretary</i> . . . . .	Rt. Hon. Sir J. Lowther
<i>Lord Chancellor</i> . . . . .	Rt. Hon. J. T. Ball, LL.D.
<i>Master of the Rolls</i> . . . . .	Rt. Hon. F. Sullivan
<i>Lord Chief Justice</i> . . . . .	Rt. Hon. C. A. May
<i>Attorney-General</i> . . . . .	Rt. Hon. E. Gibson
<i>Solicitor-General</i> . . . . .	G. Fitzgibbon, Q.C.
<i>Commander of the Forces</i> . . . . .	Gen. Sir J. Michael, G.C.B.

### SCOTLAND.

<i>Lord High Constable</i> . . . . .	Earl of Errol
<i>Keeper of the Great Seal</i> . . . . .	Earl of Selkirk
<i>Lord Advocate</i> . . . . .	Rt. Hon. W. Watson
<i>Solicitor-General</i> . . . . .	J. H. A. Macdonald
<i>Lord Justice Clerk</i> . . . . .	Rt. Hon. Lord Moncreiff

# LORD-LIEUTENANTS OF COUNTIES,

FOR ENGLAND AND WALES.

## ENGLAND.

Bedford	..	..	..	Earl Cowper
Berks ..	..	..	..	Earl of Abingdon
Bucks ..	..	..	..	Duke of Buckingham
Cambridge	..	..	..	C. W. Townley, Esq.
Cheshire	..	..	..	Lord Egerton of Tatton
Cornwall	..	..	..	Earl Mount Edgecumbe
Cumberland	..	..	..	Lord Muncaster
Derby ..	..	..	..	Duke of Devonshire
Devon ..	..	..	..	Duke of Somerset
Dorset ..	..	..	..	Earl of Shaftesbury
Durham	..	..	..	Earl of Durham
Essex ..	..	..	..	Lord Carlingford
Gloucester	..	..	..	Earl of Ducie
Hants ..	..	..	..	Marquis of Winchester
Hereford	..	..	..	Lord Bateman
Hertford	..	..	..	Earl of Verulam
Huntingdon	..	..	..	Earl of Sandwich
Kent ..	..	..	..	Viscount Sydney
Lancashire	..	..	..	Earl of Sefton
Leicester	..	..	..	Duke of Rutland
Lincoln	..	..	..	Earl Brownlow
Middlesex	..	..	..	Duke of Wellington
Monmouth	..	..	..	Duke of Beaufort
Norfolk	..	..	..	Earl of Leicester
Northampton ..	..	..	..	Earl Spencer, K.G.
Northumberland	..	..	..	Earl Grey
Nottingham	..	..	..	Lord Belper
Oxford ..	..	..	..	Duke of Marlborough
Rutland	..	..	..	Earl of Gainsborough
Shropshire	..	..	..	Earl of Bradford
Somerset	..	..	..	Earl of Cork and Ossery
Southampton ..	..	..	..	Marquis of Winchester
Stafford	..	..	..	Lord Wrottesley
Suffolk ..	..	..	..	Earl of Stradbroke
Surrey ..	..	..	..	Earl of Lovelace
Sussex ..	..	..	..	Earl of Chichester
Tower-Hamlets	..	..	..	Field-Mar. Sir C. Yorke, G.C.B.
Warwick	..	..	..	Lord Leigh
Westmoreland ..	..	..	..	Sir R. C. Musgrave, Bart.
Wilts ..	..	..	..	Earl of Radnor
Worcester	..	..	..	Earl Beauchamp
York, East Riding	..	..	..	Lord Wenlock
— West Riding	..	..	..	Earl Fitzwilliam
— North Riding	..	..	..	Marquis of Ripon

WALES.

Anglesey	..	..	..	Hon. W. O. Stanley
Brecon ..	..	..	..	Sir J. R. Bailey, Bart.
Cardigan	..	..	..	E. L. Pryse, Esq.
Carmarthen	..	..	..	Earl Cawdor
Carnarvon	..	..	..	Lord Penrhyn
Denbigh	..	..	..	W. Cornwallis West, Esq.
Flint ..	..	..	..	H. R. Hughes, Esq.
Glamorgan	..	..	..	C. R. M. Talbot, Esq., M.P
Merioneth	..	..	..	Lord Mostyn
Montgomery	..	..	..	Earl of Powis
Peubroke	..	..	..	Lord Kensington
Radnor	..	..	..	Hon. A. Walsh

SUPREME COURT OF JUDICATURE.

COURT OF APPEAL.

*Lord Justices*—The Lord Chancellor, Lord Chief Justice of England, Master of the Rolls, Chief Justice of Common Pleas, Chief Baron of the Exchequer; Right Hon. Sir W. M. James, Knt.; Right Hon. Sir J. W. Colville, Knt.; Hon. Sir B. Peacock, Knt.; Right Hon. Sir M. Smith, Knt.; Hon. Sir R. Collier, Knt.; Hon. Sir G. W. Bramwell, Knt.; Right Hon. Sir R. Baggallay, Knt.; Hon. Sir W. B. Brett, Knt.; Hon. Sir H. Cotton, Knt.; Hon. Sir A. H. Thesiger, Knt.

CHANCERY DIVISION.

*The Lord Chancellor*—Right Hon. Earl Cairns  
*Master of the Rolls*—Right Hon. Sir G. Jessel, Knt.  
*Vice-Chancellors*—Sir R. Malins, Knt.; Sir J. Bacon, Knt.; Sir C. Hall, Knt.  
*Justice of the High Court*—Sir E. Fry, Knt.

QUEEN'S BENCH.

*Lord Chief Justice*—Right Hon. Sir A. J. E. Cockburn, Bart.  
*Judges*—Sir R. Lush, Knt.; Sir J. Mellor, Knt.; Sir W. V. Field, Knt.; Sir H. Manisty, Knt.

COMMON PLEAS.

*Lord Chief Justice*—Right Hon. Lord Coleridge  
*Judges*—Sir W. R. Grove, Knt.; Hon. Sir G. Denman, Knt.; Sir N. Lindley, Knt.; Sir H. C. Lopes, Knt.

EXCHEQUER.

*Lord Chief Baron*—Right Hon. Sir Fitzroy Kelly, Knt.  
*Barons*—Sir A. Cleasby, Knt.; Sir C. E. Pollock, Knt.; Sir J. W. Huddleston, Knt.; Sir H. Hawkins, Knt.

PROBATE, DIVORCE, &c.

*President*—Right Hon. Sir J. Hannen, Knt.  
*Judge*—Right Hon. Sir R. J. Phillimore, Knt.

ARCHES.

*Judge*—Right Hon. Lord Penzance

# LISTS OF ARCHBISHOPS, BISHOPS, AND DEANS.

## ENGLAND.

### ARCHBISHOPS AND BISHOPS.

### DEANS.

<i>Canterbury</i> —Rt. Hon. Archibald C. Tait, <i>Primate of all England</i> , 1868 .....	} R. P. Smith
<i>York</i> —Rt. Hon. W. Thomson, <i>Primate of England</i> , 1862 .....	
<i>Bangor</i> —J. C. Campbell, 1859 .....	H. T. Edwards
<i>Bath &amp; Wells</i> —Lord A. C. Hervey, 1869 .....	G. H. S. Johnson, <i>Wells</i>
<i>Carlisle</i> —H. Goodwin, 1869 .....	Francis Close
<i>Chester</i> —W. Jacobson, 1865 .....	J. S. Howson
<i>Chichester</i> —R. Durnford, 1870 .....	J. W. Burgon
<i>Durham</i> —Charles Baring, 1861 .....	W. C. Lake
<i>Ely</i> —J. R. Woodford, 1873 .....	C. Merivale.
<i>Exeter</i> —E. Temple, 1869 .....	Archibald Boyd
<i>Gloucester &amp; Bristol</i> —C. J. Ellicott, 1863 .....	{ H. Law, <i>Gloucester</i> G. Elliott, <i>Bristol</i>
<i>Hereford</i> —J. A. Atlay, 1868 .....	Hon. G. Herbert
<i>Lichfield</i> —W. D. Maclagan, 1878 .....	E. Bickersteth
<i>Lincoln</i> —C. Wordsworth, 1868 .....	J. W. Blakesley
<i>Llandaff</i> —Alfred Ollivant, 1849 .....	H. S. Blosse
<i>London</i> —Rt. Hon. J. Jackson, 1868 .....	{ R. W. Church, <i>St. Paul's</i> A. P. Stanley, <i>Westminster</i>
<i>Manchester</i> —James Fraser, 1870 .....	B. M. Cowie
<i>Norwich</i> —Hon. J. T. Pelham, 1857 .....	E. M. Goulburn
<i>Oxford</i> —J. F. Mackarness, 1869 .....	H. G. Liddell
<i>Peterborough</i> —W. C. Magee, 1868 .....	J. J. S. Perowne
<i>Ripon</i> —Robert Bickersteth, 1856 .....	W. R. Freemantle
<i>Rochester</i> —A. W. T. Arnold, 1877 .....	R. Scott
<i>Salisbury</i> —G. Moberly, 1869 .....	H. P. Hamilton
<i>St. Alban's</i> —T. L. Claughton, 1877 .....	
<i>St. Asaph</i> —Joshua Hughes, 1870 .....	R. M. Bonnor
<i>St. David's</i> —W. Basil Jones, 1874 .....	
<i>Sodor and Man</i> —H. Powys, 1854 .....	
<i>Truro</i> —C. W. Benson, 1877 .....	
<i>Winchester</i> —E. H. Browne, 1873 .....	J. Bramston
<i>Worcester</i> —H. Philpott, 1861 .....	Hon. G. M. Yorke

A  
Directory for Gloucestershire;

COMPRISING THE

POPULATION AND BENEFICES,

THE

COMMISSION OF THE PEACE,

AND THE

RESIDENT GENTRY OF THE COUNTY

WITH THE

POLLING DISTRICTS,

AND LISTS OF

Public Functionaries, Institutions, &c.,

FOR 1879.

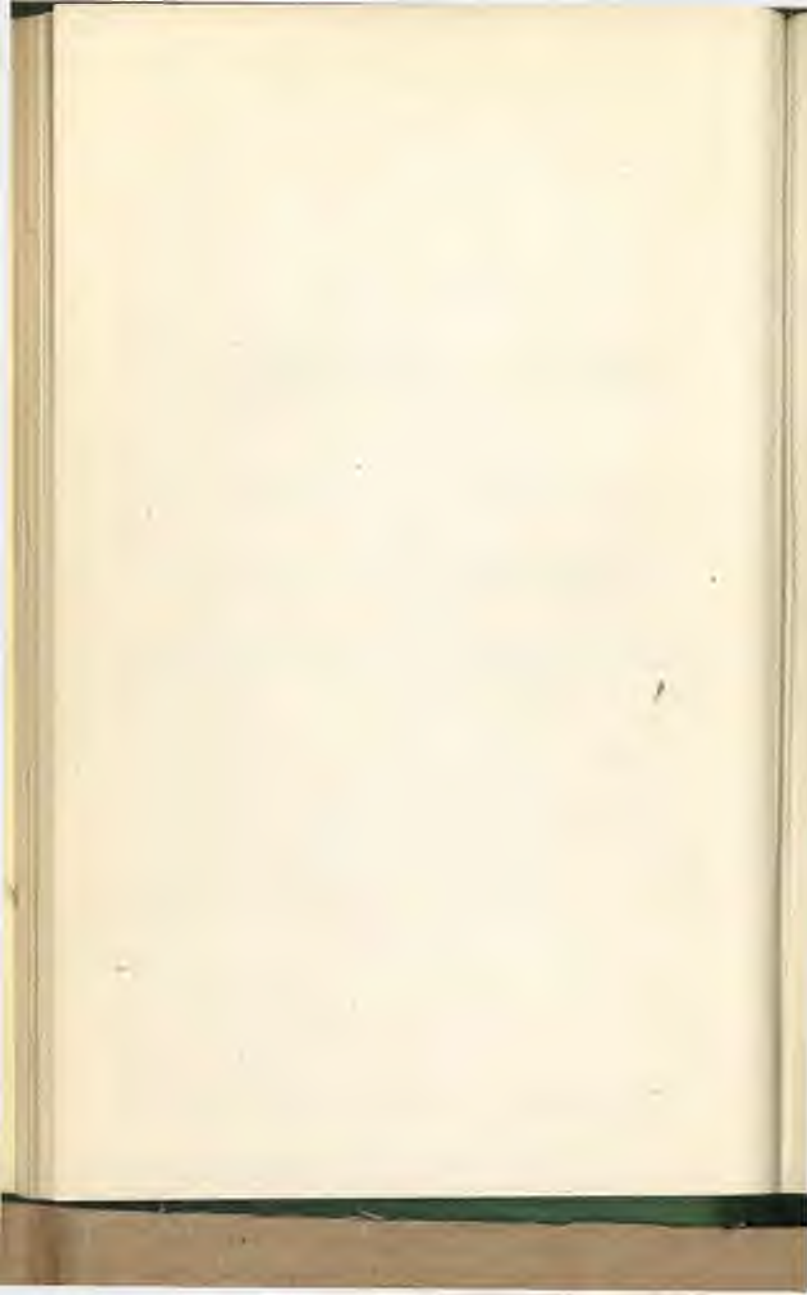

# THE CENSUS FOR GLOUCESTERSHIRE.

Taken April 5th, 1871.

*Inhabited Houses and Population in the Superintendent Registrars' Districts of Gloucestershire, according to the Abstract presented to Parliament.*

	<i>Inhabited Houses.</i>		<i>Population.</i>	
	1861.	1871.	1861.	1871.
Bristol .. .. .	9,402	8,890	66,027	62,748
Clifton, inclu. part of Bristol city	15,838	20,701	94,687	128,034
Chipping Sodbury .. .. .	4,020	4,068	18,763	18,653
Thornbury .. .. .	3,459	3,584	16,499	17,150
Dursley .. .. .	3,234	3,129	13,331	13,075
Westbury-on-Severn .. .. .	4,081	4,660	20,189	22,649
Newent .. .. .	2,673	2,669	12,420	11,994
Gloucester .. .. .	6,349	7,531	34,950	41,556
Wheatenhurst .. .. .	1,721	1,726	7,813	7,804
Stroud .. .. .	8,379	8,810	36,448	39,326
Tetbury .. .. .	1,287	1,286	6,110	6,132
Cirencester .. .. .	4,499	4,647	20,934	21,363
Northleach .. .. .	2,274	2,289	10,895	10,584
Stow-on-the-Wold .. .. .	2,181	2,190	9,687	9,621
Winchcomb .. .. .	2,245	2,287	10,082	10,330
Cheltenham .. .. .	9,095	10,191	49,792	53,159
Tewkesbury .. .. .	3,290	3,215	14,908	14,286

*Inhabited Houses and Population in Registration Sub-Districts of Gloucestershire.*

	<i>Inhabited Houses.</i>		<i>Population.</i>	
	1861.	1871.	1861.	1871.
<b>BRISTOL.</b>				
St. Mary Redcliff (H) .. .. .	2,305	1,885	14,335	11,748
Castle Precincts (W) .. .. .	1,249	1,163	10,194	9,211
St. Paul .. .. .	2,414	2,577	15,775	16,690
St. James (H) .. .. .	1,394	1,332	10,325	9,800
St. Augustine (H) .. .. .	2,040	1,933	15,398	15,299
<b>CLIFTON.</b>				
Clifton .. .. .	2,968	3,358	21,375	26,315
Ashley .. .. .	1,915	2,579	11,690	16,827
St. George .. .. .	2,120	3,231	10,276	16,206
St. Philip and Jacob .. .. .	5,366	7,080	31,753	42,289
Westbury .. .. .	1,816	2,631	10,409	15,484
Stapleton (W L) .. .. .	1,653	1,822	9,184	10,913
<b>CHIPPING SODBURY.</b>				
Chipping Sodbury .. .. .	1,091	1,094	5,252	5,148
Marshfield .. .. .	867	864	4,103	4,107
Hawkesbury .. .. .	920	917	4,156	4,039
Iron Acton (W) .. .. .	1,142	1,193	5,252	5,359
<b>THORNBURY.</b>				
Almondsbury .. .. .	1,084	1,177	5,233	5,548
Thornbury (W) .. .. .	1,281	1,276	5,870	6,079
Berkeley .. .. .	1,094	1,131	5,396	5,523
Wotton-under-Edge .. .. .	1,451	1,392	5,754	5,493



	<i>Inhabited Houses.</i>		<i>Population.</i>	
	1861.	1871.	1861.	1871.
<b>DURSLEY.</b>				
Uley .. .. .	611	580	2,471	2,316
Dursley ( <i>W</i> ) .. .. .	1,172	1,157	5,106	5,266
<b>WESTBURY-ON-SEVERN.</b>				
Newnham .. .. .	2,920	3,511	14,474	17,115
Huntley ( <i>W</i> ) .. .. .	1,161	1,149	5,715	5,534
<b>NEWENT.</b>				
Newent ( <i>W</i> ) .. .. .	1,435	1,430	6,689	6,615
Redmarley .. .. .	1,238	1,239	5,731	5,379
<b>GLOUCESTER.</b>				
Kingsholm ( <i>L</i> ) .. .. .	1,341	1,487	7,309	8,196
St. Nicholas ( <i>W H</i> ) .. .. .	1,345	1,401	7,416	8,038
St. John the Baptist ( <i>H</i> ) .. .. .	1,333	1,414	7,798	8,121
South Hamlet ( <i>H</i> ) .. .. .	2,330	3,229	12,427	17,201
<b>WHEATENHURST.</b>				
Haresfield .. .. .	707	717	3,314	3,367
Frampton ( <i>W</i> ) .. .. .	1,014	1,009	4,499	4,437
<b>STROUD.</b>				
Stonehouse .. .. .	1,016	1,051	4,538	4,722
Painswick .. .. .	992	1,139	4,334	5,004
Bisley .. .. .	1,166	1,148	4,692	4,980
Stroud ( <i>W H</i> ) .. .. .	1,923	2,084	9,090	9,963
Rodborough .. .. .	1,169	1,246	5,019	5,544
Minchinhampton .. .. .	1,004	1,035	4,147	4,361
Horsley .. .. .	1,109	1,107	4,628	4,752
<b>TETBURY.</b>				
Didmorton .. .. .	313	305	1,470	1,349
Tetbury ( <i>W</i> ) .. .. .	974	981	4,640	4,783
<b>CIRENCESTER.</b>				
Cotswold .. .. .	848	842	3,946	3,849
Cirencester ( <i>W</i> ) .. .. .	2,313	2,475	10,840	11,546
Fairford .. .. .	1,338	1,330	6,148	5,968
<b>NORTHLEACH.</b>				
Bibury ( <i>W</i> ), includ. Northleach	1,147	1,155	5,642	5,406
Chedworth .. .. .	1,127	1,134	5,253	5,178
<b>STOW-ON-THE-WOLD.</b>				
Bourton on-the-Water .. .. .	1,038	1,053	4,624	4,625
Stow-on-the-Wold ( <i>W</i> ) .. .. .	1,143	1,137	5,063	4,996
<b>WINCHCOMB.</b>				
Guiting ( <i>W</i> ), includ. Winchcomb	1,308	1,325	5,974	5,971
Cleeve .. .. .	937	962	4,108	4,359
<b>CHELTENHAM</b>				
Charlton Kings .. .. .	2,083	2,364	10,099	11,236
Cheltenham ( <i>W H</i> ) .. .. .	7,012	7,827	39,693	41,923
<b>TEWKESBURY.</b>				
Deerhurst .. .. .	948	937	4,229	4,206
Overbury .. .. .	685	659	2,970	2,854
Tewkesbury ( <i>W</i> ) .. .. .	1,657	1,619	7,709	7,226

ALPHABETICAL LIST  
OF  
BENEFICES IN THE COUNTY OF GLOUCESTER,  
WITH THE

Value of each, and the name of the present Incumbent.

<i>Benefice.</i>	<i>Value.</i>	<i>Incumbent.</i>
Abenhall, R. ....	£200	J. W. Gregg, 1873
Acton Turville, V. ....	200	R. H. Mullins, 1870
Alderley, R. ....	150	M. H. Wish, 1847
Alderton, R. ....	670	C. R. Covey, 1875
Almondsbury, V. ....	915	T. M. Browne, 1864
Aldsworth, P.C. ....	65	H. Sewell, 1873
Aldwyn Coln St., V. ....	105	A. Kent, 1853
Alveston, P.C. ....	350	J. Rawes, 1843
Amberley, R. ....	350	R. J. Mooyaart, 1872
Ampney Crucis, V. ....	84	R. Dunn, 1876
Ampney St. Mary, V. } Ampney St. Peter, V. }	130	T. Daubeny, 1873 & 5
Arlingham, V. ....	200	T. H. Ravenhill, 1848
Ashchurch, R. ....	165	H. S. Warleigh, 1867
Ashelworth, R. ....	280	H. C. Powles, 1877
Aston Blank, V. ....	150	T. Townsend, 1845
Aston Somerville, R. ....	275	G. Head, 1848
Aston Subedge, R. ....	200	R. F. Watson, 1872
Avening, R. ....	810	F. de Paravicini 1857
Awre, V. ....	570	W. R. Savage, 1877
Badginton, R. ....	215	W. Dyke, 1861
Badgworth, V., with } Shurdington Church.. }	300	A. W. E. Viner, 1849
Badminton, V. ....	..	J. Buckley, 1840
Barnwood, V. ....	300	W. J. Kemedy, 1877
Barrington Great, V. ....	220	W. P. L. Hand, 1873
Barrington Little, V. ....	100	R. Rice, 1866
Barnsley, R. ....	290	D. G. Compton, 1874
Batsford, R. ....	395	C. G. Hutchinson, 1842
Baunton, P.C. ....	65	F. H. J. Child, 1876
Beachley, V. ....	100	E. Green, 1878
Beckford, R., with Ash- } ton-under-Hill .... }	320	J. Harrison, 1865
Bedminster, V. ....	300	H. G. Eland, 1852
Berkeley, V. ....	..	J. S. Karr, 1839
Beverstone with Kings- } cote, R. .... }	595	J. H. Blunt, 1873
Bibury, V. ....	1050	Hon. F. G. Dutton, 1874
Bicknor English, R. ....	300	G. Hustler, 1877
Bishop's Cleeve, R., with } Stoke Orchard. .... }	1625	W. L. Townsend, 1830
Bishopworth, P.C. ....	..	H. G. Randall, 1853

<i>Benefice.</i>	<i>Value.</i>	<i>Incumbent.</i>
Bisley, V. ....	£530	T. Keble, 1873
Bitton, V. ....	350	H. N. Ellacombe, 1850
Bitton, Holy Trinity, R. . . . .	140	J. Teague, 1873
Blaisdon, R. ....	200	Basil Edwards, 1877
Blakeney, V. ....	250	A. St. David Pringle, 1872
Bledington, V. ....	90	J. A. Hartshorne, 1871
Bourton-on-the-Hill, R., with Moreton - in - Marsh P.C. .... }	675	R. Jarratt, 1855
Bourton-on-the-Water, R.	575	S. J. Hulme, 1872.
Boxwell with Leighterton, R. .... }	450	J. B. Clutterbuck, 1857
Bream, V. ....	300	J. F. Gosling, 1868
Brimpsfield with Cranham, R.	460	W. Moore, 1829
Brimpscomb, P.C. ....	320	J. Wilkinson, 1873
Broadwell with Adlestrop, R.	650	H. P. Cholmondeley, 1852
Brookthorpe, V., with Whaddon, P.C. .... }	186	F. T. J. Bayly, 1841
Brockworth, V. ....	150	S. E. Bartleet, 1878
Bromsberrow, R. ....	355	R. P. Hill, 1856
Buckland, R. ....	225	P. Norris, 1877
Bussage, P.C. ....	30	J. Smith, 1878
Cam, V. ....	110	F. T. Penley, 1875
Camden Chipping, V. . .	685	R. Braithwaite, 1873
Cerney North, R. ....	670	P. G. Medd, 1876
Cerney South, V. ....	300	W. W. Liddell, 1862
Chalford, P.C. ....	150	W.S.de Courcy Ireland, 1864
Charfield, R. ....	370	R. P. Davies, 1874
Charlton Abbots, P.C. . .	40	J. E. Alcock, 1866
Charlton Kings, P.C. ....	175	C. L. Dundas, 1875
Chedworth, V. ....	310	
Cheltenham, R. .... }	700	Charles Dent Bell, 1872
“ with Trinity Chapel }	..	J. H. Shaw, 1878
“ Christ Church ..	..	J. F. Fenn, 1860
“ St. James ..	250	G. W. Chamberlain, 1857
“ St. John ..	250	A. Armitage, 1865
“ St. Paul ..	140	W. H. Wright, 1870
“ St. Peter, P.C. ....	150	A. Hoskins, 1867
“ St. Luke ..	..	J. A. Aston, 1871
“ St. Mark ..	..	G. P. Griffiths, 1862
“ All Saints, V. . .	..	Corbet M. Moore, 1868.
Cherrington, R. ....	175	J. Wood, 1862
Childswickham, V. ....	105	R. H. Barlow, 1875
Churcham, V. ....	390	G. C. Hall, 1837
Churchdown, P. C. ....	90	F. Smithe, 1856
Cirencester, V. ....	450	J. O. Millar, 1870
Clearwell—St. Peter V. .	110	H. L. Parry, 1857
Clifford Chambers, R. . .	175	F. Annesley, 1845

<i>Benefice.</i>	<i>Value.</i>	<i>Incumbent.</i>
Clifton, P.C. ....	£865	Rt. Rev. Dr. Anderson, 1864
“ Holy Trinity.....	..	C. H. Wallace, 1871
“ St. John .....	..	H. G. Walsh, 1841
“ St. Paul .....	..	F. V. Mather, 1853
“ Christ Church ....	..	W. H. Chapman, 1876
“ St. Peter .....	..	J. Dawson, 1876
“ Emmanuel.....	..	T. G. Luckock, 1867
“ All Saints .....	..	R. D. Randall, 1868
Coaley, V. ....	195	P. E. S. Holland, 1875
Coalpit Heath, P.C. ....	150	C. H. Johnston, 1848
Coates, R. ....	370	T. C. Gibbs, 1848
Cold Ashton, R.....	490	E. Sayres, 1851
Colesborne, V. ....	130	C. H. Wilson, 1873
Coleford, V. ....	105	T. Holbrow, 1866
Coln St. Denis, R. ....	450	W. H. Price, 1875
Coln Rogers, R.....	230	H. B. Foster, 1841
Compton Abdale, P.C. ..	80	H. Morgan, 1873
Compton, Little, P.C....	100	W. H. Marah, 1857
Compton Greenfield, R. ..	100	G. H. Dixon, 1874
Condicote, R.....	175	W. B. Van N. Pole, 1840
Corse, V. ....	445	A. H. Wyatt, 1869
Cowley, R. ....	320	W. W. Liddell, 1870
Cromhall, R. ....	470	W. M. Collet, 1874
Cubberley, R.....	325	C. H. Wilson, 1866
Daglingworth, R. ....	270	H. C. R. Barker, 1841
Dean Forest, Ch. Ch., V.	150	W. H. Taylor, 1852
“ St. John, V.	150	W. Lynes, 1878
“ St. Paul, V.	150	J. J. Ebsworth, 1858
“ Holy Trinity, V.	150	W. Barker, 1866
All Saints, Viney Hill, P.C.	..	E. S. Smith, 1878
Dean Magna (Mitchel- dean), R. .... } } 140	H. H. Hardy, 1878	
Deerhurst, P.C. ....	100	G. Butterworth, 1856
Didbrook, &c., V. and R.	260	W. D. Stanton, 1872.
Didmarton, &c., R. ....	250	G. F. Le Mesurier, 1870
Dodington, R. ....	215	J. Hope, 1873
Dorsington, R. ....	200	W. L. Smith, 1866
Down Ampney, V.....	120	W. S. Leonard, 1875
Down Hatherley, V. ....	255	H. W. Maddy, 1856
Downend, P.C. ....	60	J. W. Dann, 1878
Dowdeswell, R. ....	400	W. R. Coxwell Rogers, 1854
Doynton, R. ....	475	A. G. How, 1872
Driffield, V. ....	270	T. Maurice, 1840
Dumbleton, R. ....	375	R. Wedgwood, 1850
Duntisborne Abbots, R... Duntisborne Rouse, R... Dursley, R. ....	300 250 280	W. H. B. Way, 1875 G. H. Moberley, 1871 G. Madan, 1865
Dymock R. ....	105	{ Hon. A. F. A. Hanbury- Tracy, 1877
Dyrham, R.....	520	W. T. Blathwayt, 1875

<i>Benefice.</i>	<i>Value.</i>	<i>Incumbent.</i>
Eastington, R. . . . .	£550	T. Peters, 1837
Eastleach Martin, R. ..	160	R. H. Cooper, 1857
Eastleach Turville, P.C. . .	65	R. H. Cooper, 1851
Ebley, V. . . . .	150	J. G. Uwins, 1841
Ebrington, V. . . . .	126	C. E. Hornby, 1867
Edge, The, P.C. . . . .	..	W. H. Castleman, 1873
Edgeworth, R. . . . .	245	G. F. E. Shaw, 1864
Elberton, V. . . . .	230	J. E. Nash, 1872
Elkstone, R. . . . .	380	H. T. Price, 1877
Elmore, P.C. . . . .	75	W. P. Whittington, 1876
Elmstone Hardwicke, V. . .	180	J. Byron, 1833
Fairford, V. . . . .	505	
Falfield, P.C. . . . .	..	E. J. Whittaker, 1876
Farmington, R. . . . .	120	George Goldie, 1875
Filton, R. . . . .	240	J. Mackie, 1876
Flaxley, P.C. . . . .	110	R. Hall, 1876
Forthampton, P.C. . . .	140	F. Harrison, 1877
Framilode St. Peter, R. . .	48	H. Dombrain, 1867
Frampton Cotterell, R. . .	680	C. H. V. Pixell, 1877
Frampton-on-Severn, V. . .	335	M. W. F. St. John, 1853
Frenchay, R. . . . .	500	A. L. Moore, 1876
Fretherne, R. . . . .	290	J. D. Cargill, 1878
Frocester, V. . . . .	230	R. Henniker, 1875
George St., V. . . . .	595	
Gloucester, St. Aldate, R. .	200	H. M. J. Bowles, 1867
“ St. Catherine’s, V. . . .	300	J. Mayne, 1869
“ Christ Church P.C. . . .	300	J. Vaughan Payne, 1869
“ St. James, V. . . . .	300	Wm. Bulmer, 1875
“ St. John Baptist, R. . . .	200	B. C. Browne, 1854
“ St. Luke, V. . . . .	300	M. A. Nisbet, 1873
“ St. Mark, V. . . . .	300	E. F. W. Thomas, 1876
“ St Mary de Crypt, R. . . .	200	M. Trotter, 1877
“ St. Mary de Lode, V. . . .	285	H. C. Minchin, 1861
“ St. Michael, R. . . . .	400	Geo. James, 1874
“ St. Nicholas, P.C. . . . .	300	J. J. Luce, 1877
“ All Saints’ . . . . .	150	E. Evans, 1876
Guiting, Power, V. . . . .	130	R. A. Walker, 1865
Guiting Temple, P.C. . . . .	95	F. E. B. Witts, 1866
Hampnett, with Stowell, R. .	460	W. Wiggin, 1871
Hanham Abbots, P.C. . . .	75	W. Fry, 1845
Haresfield, V. . . . .	220	W. H. Le Marchant, 1853
Harnhill, R. . . . .	155	T. Maurice, 1840
Hartpury, V. . . . .	195	W. G. S. Addison, 1856
Harescomb, R., and } Pitchcomb, R. . . . . }	170	J. M. Hall, 1878
Hasfield, R. . . . .	380	J. Sevier, 1833
Hazleton, R., with Yanworth	395	W. H. Stanton, 1860
Hatherop, R. . . . .	450	R. P. Davies 1869

<i>Benefice.</i>	<i>Value.</i>	<i>Incumbent.</i>
Hawkesbury, V. ....	£300	W. H. Boothby, 1849
Hawling, R. ....	100	J. E. Alcock, 1859
Hempstead, R. ....	450	S. Turner, 1876
Henbury, V. ....	1200	J. H. Way, 1860
Hewelsfield, P.C. ....	..	E. Giles, 1862
Highnam, P.C. ....	120	J. B. Tetley, 1876
Hill, V. ....	160	Sir E. H. V. Colt, Bt., 1839
Hillesley, P.C. ....	71	E. B. Compson, 1856
Hinton-on-the-Green, R.	200	A. C. Baker, 1877
Horfield, P.C. ....	90	H. H. Hardy, 1864
Horsley, V. ....	180	
Horton, R. ....	670	J. Blackburn, 1848
Hueclecote, V. ....	30	C. Heath, 1868
Huntley, R. ....	240	H. E. Miles, 1866
Icomb, R. ....	155	A. Williams, 1865
Iron Acton, R. ....	785	W. Thompson, 1877
Kemerton, R. ....	600	J. J. Mercier, 1877
Kempley, V. ....	215	J. C. Weaver, 1877
Kingswood, R. ....	100	J. F. Young, 1865
Kempsford, V. ....	605	J. J. Barlow, 1868
Lasborough, R. ....	140	D. Kitcat, 1869
Lassington, R. ....	120	E. A. Ely, 1867
Lea, P.C. ....	70	W. D. Hall, 1853
Lechlade, V. ....	515	R. V. Whitby, 1854
Leckhampton, R. ....	365	C. B. Trye, 1830
“ St. Philip & James, V.	..	W. H. Hutchinson, 1864
Lemington, P.C. ....	45	J. W. Clarke, 1855
Littledean, R. ....	..	R. W. Vigers, 1869
Littleton-on-Severn, R...	50	F. R. Carbonell, 1876
Longborough, V., with Seizincote, R. .... }	235	W. H. Etches, 1867
Longhope, V. ....	395	F. C. Guise, 1861
Longney, V. ....	100	E. R. Nussey, 1865
Lydbrook, P.C. ....	..	H. T. Hoitt, 1866
Lydney, V. ....	800	J. J. Trollope, 1871
Lyc <i>alias</i> Leigh, V. ....	250	J. S. Austin, 1851
Maisemore, P.C. ....	300	C. E. Dighton, 1878
Maiseyhampton, R., with Marston Maysey..	665 55	W. H. Ranken, 1877
Mangotsfield, P.C. ....	135	K. N. Brandon, 1874
Marshfield, V. ....	480	W. Bedford, 1858
Marston Sicca, R. ....	375	T. M. Hayter, 1878
Matson, R. ....	185	W. Bazeley, 1875
Mickleton, V. ....	300	W. V. R. Perry, 1872
Minchinhampton, R. ....	520	E. C. Oldfield, 1865
Minsterworth, V. ....	300	W. Balfour, 1877

<i>Benefice.</i>	<i>Value.</i>	<i>Incumbent.</i>
Miserden, R. ....	£355	H. G. Cundy, 1872
Moreton Valence, V. } and Saul, V. .... }	130	R. Reeveley, 1877
Naunton, R. ....	535	E. A. Litton, 1860
Nailsworth, Epis. Chap... ..	..	..
Newent, V. ....	1155	P. A. L. Wood, 1878
Newington Bagpath, R., } with Kingscote .... }	340	A. K. Cornwall, 1872
Newland, V. ....	505	W. Smith, 1871
Newnham, P.C. ....	140	E. C. Brice, 1847
Nibley North, P.C. ....	95	D. Edwards, 1857
Northleach, V. ....	255	J. W. Sharpe, 1875
Norton, V. ....	50	W. F. Steele, 1877
Notgrove, R. ....	285	D. F. Vigers, 1858
Nymphsfield, R. ....	285	A. R. D'Arcy, 1878
Oakridge, P.C. ....	100	G. T. B. Ormerod, 1878
Oddington, R. ....	415	F. E. Gretton, 1871.
Oldbury-on-Severn, R. ..	..	J. Field, 1864
Olveston ....	750	E. Girdlestone, 1872
Ozleworth, R. ....	110	C. F. Clutterbuck, 1852
Oxenhall, V. ....	55	T. P. Little, 1848
Oxenton, P.C. ....	70	G. G. Coventry, 1870
Painswick, V. ....	550	H. H. McCrae, 1876
Pauntley, P.C. ....	65	T. P. Little, 1848
Pebworth, V. ....	100	G. W. Phillips, 1878
Prestbury, V. ....	235	J. Edwards, jun., 1860
Preston, V., near Ciren- } cester .... }	345	A. Master, 1861
Preston, R., near Ledbury	145	A. Newton, 1864
Preston-on-Stour, P.C. ...	55	C. M. Quesnel, 1876
Pucklechurch, V. ....	880	T. B. Coney, 1839
Quedgeley, R. ....	245	A. Nash, 1876
Quinton, V. ....	80	T. Powell, 1876
Quenington, R. ....	205	L. Latham, 1834
Randwick, V. ....	130	J. Elliott, 1819
Rangeworthy, P.C. ....	80	R. G. Ellwood, 1872
Rendcomb, R. ....	380	J. Pitt, 1844
Rissington Great, R. ....	700	H. Rice, 1856
Rissington Little, R. ....	320	R. Le Marchant, 1862
Rissington Wyck, R. ....	220	C. Poynder, 1873
Rockhampton, R. ....	250	W. U. Coates, 1859
Rodborough, R. ....	270	A. Norrish, 1877
Rodborough (Lectureship)	..	W. H. Lucas, 1851
Rodmarton, R. ....	475	D. G. Lysons, 1877
Ruardean, P.C. ....	150	W. Penfold, 1851
Rudford, R. ....	270	J. G. Evans, 1866

<i>Benefice.</i>	<i>Value.</i>	<i>Incumbent.</i>
Saintbury, R. ....	£430	C. W. Simons, 1873
St. Briavel's, V.....	158	W. T. Allen, 1867
Salperton, P.C. ....	95	W. P. Mellersh, 1840
Sandhurst, V. ....	320	E. P. Brett, 1854
Sapperton, R. ....	365	W. Pye, 1833
Saul, V. ....	120	H. A. Sheringham, 1877
Selsley, P.C. ....	112	A. S. Page, 1864
Sevenhampton, V. ....	50	
Shepscomb, P.C. ....	40	J. Baylee, 1871.
Sherborne & Windrush, V.	210	E.A. Eardley Wilmot, 1874
Shipton Moyne, R. ....	455	T. G. Golightly, 1856
Shipton Olliffe and Ship- } ton Sollars, R. .... }	410	J. A. Carr, 1862
Shirehampton, P.C. ....	..	A. Mansfield, 1859
Siddington, V. ....	455	J. Gifford, 1862
Siston, R. ....	540	W. A. Taylor, 1877
Slad, P.C. ....	135	H. Dring, 1873
Slaughter, Upper, R....	160	E. F. Witts, 1854
Slymbridge, R. ....	645	C. H. Ridding, jun., 1865
Sodbury, Chipping, V...	125	W. H. P. Harvey, 1877
Sodbury, Little, R. ....	240	J. G. E. Hasluck, 1851
Sodbury, Old, V. ....	520	R. S. Nash, 1856
Southrop, V. ....	200	J. Walker, 1848
Standish, V. ....	540	J. W. Sheringham, 1864
Stanley King's, R. ....	520	J. Gibson, 1857
Stanley, St. Leonard's, R.	200	W. H. Butlin, 1878
Stanton, with Snowhill, R.	375	M. B. H. Burland, 1876
Stanway, V.....	220	F. R. Traill, 1854
Stapleton, V.....	110	H. B. Heberden, 1876
Staunton, R. ....	250	J. Senior, 1874
Staverton, V., with Bod- } dington ..... }	445	T. Purnell, 1841
Stinchcomb, V.....	65	Sir G. Prevost, Bart., 1834
Stoke Gifford, V. ....	60	G. Salt, 1859
Stone, P.C. ....	55	C. Cripps, 1848
Stonehouse, V. ....	515	W. F. White, 1861
Stow-on-the-Wold, R. ..	530	R. W. Hippisley, 1844
Stratton, R. ....	320	T. H. J. Child, 1875
Stroud, V. ....	135	J. Badcock, 1865
“ Holy Trinity ....		
Sudeley, R. ....	45	R. N. Jackson, 1871
Sutton-under-Brails, R...	340	J. C. Bradley, 1862
Swell, Lower, V. ....	100	D. Royce, 1850
Swell, Upper, R. ....	85	W. B. Van N. Pole, 1828
Swindon, R. ....	448	H. T. Simpson, 1875
Syde, R.....	105	W. W. Woolcombe, 1874
Taynton, R. ....	350	J. D. Bagshawe, 1876
Tetbury, V.....	905	J. Frampton, 1828



<i>Benefice.</i>	<i>Value.</i>	<i>Incumbent.</i>
Tewkesbury, V. ....	£375	H. Robeson, 1877
“ Holy Trinity	..	F. J. Scott, 1849
Thornbury, V. ....	500	T. Waters, 1872
Tibberton, R. ....	275	H. D. Y. Scott, 1852
Tidenham, V. ....	465	P. Burd, 1862
Tirley, V. ....	375	J. F. Hone, 1837
Toddenham, R. ....	270	H. Horsley, 1873
Toddington, V. ....	55	W. D. Stanton, 1871
Tormarton, R., with } West Littleton .... }	865	E. J. Everard, 1870
Tortworth, R. ....	430	C. Greswell, 1840
Tredington, V. ....	55	J. F. Green, 1858
Turkdean, V. ....	230	F. Biscoe, 1837
Twigworth, V. ....	120	H. S. Slight, 1877
Twyning, V. ....	130	H. Goodwin, 1844
Tytherington, V. ....	300	W. H. M. Robertson, 1830
Uley, R. ....	310	C. C. Browne, 1867
Upleadon, V. ....	300	G. N. G. Lawson, 1875
Upton St. Leonards, R. . .	300	J. Emeris, 1872
Walton Cardiff, P.C. ....	55	H. Robeson, 1877
Wapley, V. ....	400	E. Johnson, 1876
Warmley, P.C. ....	88	T. H. Howard, 1860
Washbourne Great, R. . .	60	Robert Winning
Welford, R. ....	440	J. Davenport, 1865
Westbury-on-Severn, V. .	295	C. J. Jones, 1858
Westbury-on-Trym, P.C.	660	W. Cartwright, 1847
Westcote, R. ....	220	J. W. Pantin, 1866
Weston-on-Avon, V. ....	85	J. Davenport, 1849
Weston Birt, R. ....	225	J. Kitcat, 1867
Weston-sub-Edge ....	845	G. D. Bourne, 1846
Wheatenurst, P.C. ....	150	A. Ely, 1834
Whiteshill, V. ....	150	A. C. C. Anstey, 1875
Whittington, R. ....	285	A. C. Lawrence, 1868
Wickwar, R. ....	500	R. J. Lyon, 1864
Willersey, R. ....	180	J. H. Gibbon, 1877
Winchcomb, V. ....	135	R. N. Jackson, 1871
Winstone, R. ....	250	H. B. Hayward, 1871
Winterbourne, R. ....	1210	A. H. A. Leigh, 1875
“ All Saints’ ..	90	R. W. Greenstreet, 1861
Witcomb Great, R. ....	95	J. R. Trye, 1845
Withington, R. ....	683	Hon. G. G. C. Talbot, 1834
Woolstone, R. ....	205	G. G. Coventry, 1870
Woolastone, R. ....	550	W. Somerset, 1859
Woodchester, R. ....	310	L. C. A. Monton, 1878
Wormington, R. ....	145	
Wotton-under-Edge, V. . .	140	B. R. Perkins, 1829
Yate, R. ....	920	A. Pontifex, 1869

## COMMISSION OF THE PEACE.

A LIST OF JUSTICES ACTING IN AND FOR THE COUNTY OF GLOUCESTER—SUCH AS ARE DEPUTY-LIEUTENANTS BEING DISTINGUISHED ACCORDINGLY.

The Lord-Lieutenant of the County, Earl of Ducie, *Tortworth Court, Falfield R. S. O.*

Henry Charles Fitz-Roy, Duke of Beaufort, Dep.-Lieutenant, *Badminton, near Chippenham*

Henry Adelbert Wellington Fitz-Roy Somerset, Marquis of Worcester, Dep.-Lieutenant, *Badminton, nr. Chippenham*

Charles George, Earl of Gainsborough, *Chipping Campden*

Charles William Francis Noel, commonly called Viscount Campden, *Chipping Campden*

Allan Alexander, Earl Bathurst, *Oakley Park, Cirencester*

John Thomas, Earl Redesdale, *Batsford Park, near Moreton-in-Marsh*

James Henry, Lord Sherborne, Deputy-Lieutenant, *Sherborne Park, near Northleach*

George, Lord Northwick, *Northwick Park, near Campden*

Charles Frederick Ashley Cooper, Lord de Mauley, *Little Barrington, near Lechlade*

Francis William Fitzhardinge, Lord Fitzhardinge, Deputy-Lieutenant, *Berkeley Castle, Berkeley*

Charles Richard Douglas, Baron Sudeley, *Toddington, near Winchcomb*

Henry Haughton Reynolds, Lord Moreton, *Tortworth Court, Falfield R. S. O.*

Arthur de Cardonnel, Lord Dynevor, *Ferney Cottage, Dursley*

Right Hon Sir Michael Edward Hicks Beach, Bart., M.P., Deputy-Lieutenant (Colonial Secretary), *Williamstrip Park, near Fairford*, and 40, *Portman Square, London*

Right Hon. Stephen Cave, Esq., M.P., Deputy-Lieutenant, *Cleve Hill, Downend, Bristol*, and 35, *Wilton Place, London, S. W.*

Hon. George Gustavus Chetwynd Talbot, Clerk, *Withington,  
near Andoversford*

Hon. Edward Lennox Dutton, 2, *St. James's Place, London*

Sir James Campbell, Bart., *Whitemead Park, near Coleford*

Sir George Samuel Jenkinson, Bart., M.P., Deputy-Lieutenant,  
*Eastwood Park, Falfield R. S. O., and 7, Bryanston  
Square, London, W.*

Sir William Vernon Guise, Bart., Deputy-Lieutenant, *Elmore  
Court, near Gloucester*

Sir Thomas Hyde Crawley Boevey, Bart., *Flaxley Abbey,  
near Newnham*

Sir Peter Van Notten Pole, Bart., Deputy-Lieutenant, *Toden-  
ham House, Moreton-in-Marsh*

Rev. Sir William Lionel Darell, Bart., *Fretherne, nr. Stonehouse*

Sir James Buller East, Bart., Deputy-Lieutenant, *Bourton  
House, near Moreton-in-Marsh*

Sir John Francis Davis, Bart., K.C.B., Deputy-Lieutenant,  
*Hollywood, Compton Greenfield, near Bristol*

Sir Gerald William Henry Codrington, Bart., *Doddington  
Park, near Chippenham*

Sir Thomas Bazley, Bart., *Eyford Park, near Stow-on-  
the-Wold*

Sir Archibald Little, K.C.B., *Upton-House, Tetbury*

Col. Robert Nigel Fitzhardinge Kingscote, C.B., M.P., Dep-  
Lieutenant, *Kingscote Park, near Wotton-under-Edge*

Henry Hurry Goodeve, M.D., *Cook's Folly, near Bristol*

James Tynte Agg-Gardner, Esq., M.P., *Cheltenham, and  
Carlton Club, London.*

William Rutherford Ancrum, Esq., *Upton St. Leonard's  
Court, near Gloucester*

William Henry Ashwin, Esq., *Bretforton, near Evesham*

Isaac Averill, Esq., *Broadway, near Campden*

Thomas Barwick Lloyd Baker, Esq., Deputy-Lieutenant,  
*Hardwicke Court, near Gloucester*

Granville Edwin Lloyd Baker, Esq., *Hardwicke, nr. Gloucester*

- Henry Orde Lloyd Baker, Esq., *Hardwicke Court, near Gloucester*
- John Raymond Raymond Barker, Esq., Deputy-Lieutenant, *Fairford Park, Fairford*
- Charles Bathurst, Esq., *Lydney Park, Lydney*
- Thomas Batten, Esq., *The Marshes, Coleford*
- Thomas Sebastian Bazley, Esq., Deputy-Lieutenant, *Hatherop Castle, near Fairford*
- William Frederick Hicks-Beach, Esq., *Oaklands, Brockworth, near Gloucester*
- William Belfield, Esq., *Frenchay, Bristol*
- John Charles Bengough, Esq., Deputy-Lieutenant, *Wotton-under-Edge*
- Charles Horsfall Bill, Esq., *The Priory, Tetbury*
- John Dearman Birchall, Esq., *Bowden Hall, near Gloucester*
- Frederick Blandy, Esq., *Bircham House, Coleford*
- George William Blathwayt, Esq., *Dyrham Park, near Bath*
- John Hamlyn Borrer, Esq., *Angeston Grange, Dursley*
- Thomas Beale Browne, Esq., Deputy-Lieutenant, *Salperton Park, near Andoversford*
- Robert Nichol Byass, Esq., *Daylesford, nr. Chipping Norton*
- William Capel, Esq., Dep. Lieut., *The Grove, near Painswick*
- Edmund Carrington, Esq., 4, *College Lawn, Cheltenham*
- Charles Castle, Major, *Frome Lodge, Stapleton, near Bristol*
- Albemarle Cator, Esq., *Trewsbury, Cirencester*
- George Cave, Esq., *Burfield, Westbury-on-Trym, Bristol*
- Charles Daniel Cave, Esq., *Stoneleigh House, Clifton*
- Robert Newton Chadwick, Esq., *Farncombe, near Broadway*
- Henry Ingles Chamberlayne, Esq., *Maugersbury House, near Stow-on-the-Wold*
- Percy Chaplin, Esq., *Chavanage House, near Tetbury*
- John Charlewood, Esq., *The Elms, Ridgeway, near Bristol*
- John Altham Graham Clarke, Esq., *Frocester Manor, near Stonehouse*
- Leonard John Graham Clarke, Esq., *Frocester*
- Henry James Clifford, Esq., *Frampton Court, nr. Stonehouse*
- Col. William Clutterbuck, *Newark Park, Wotton-under-Edge*
- Maynard Willoughby Wemyss Colchester, *The Wilderness, Mitcheldean*

- James Alphonse Collier, Esq., *Stanley Hall, near Stroud*  
 Col. William Forster Cormack, *Showborough, Tewkesbury*  
 Charles Rogers Coxwell, Esq., *South Bank, Great Malvern*  
 Goodwin Charles Colquitt Craven, Esq., Deputy-Lieutenant,  
*Brockhampton Park, near Cheltenham*  
 Fulwar John Colquitt Craven, Esq., *Ditto*  
 Henry Crawshay, Esq., *Oaklands, near Newnham*  
 William Crawshay, Esq., *Riverdale House, Newnham*  
 Edwin Crawshay, Esq., *Blaisdon Hall, Gloucester*  
 Frederick Cripps, Esq., *Cirencester*  
 William Fielder Croome, Esq., Deputy-Lieutenant, *Bagendon*  
*House, near Cirencester*  
 James Capel Croome, Esq., *Ditto*
- Lionel Edward Darell, Esq., *Fretherne Court, nr. Stonehouse*  
 Robert Pavin Davies, Esq., Deputy-Lieutenant, *Tongrove-*  
*Horton, near Bristol*  
 James Davies, Esq., *The Garth, near Monmouth*  
 William Davies, Esq., *Stonehouse*  
 George Onslow Deane, Esq., *The Boyce Court, Dymock*  
 John Coucher Dent, Esq., *Sudeley Castle, near Winchcomb*  
 William Dickens, Esq., *Cherrington, near Shipton-on-Stour*  
 John Henry Dighton, Esq., *Oak House, Newland, Coleford*  
 John Edward Dorington, Esq. (Chairman of Quarter Ses-  
 sions), *Lypiatt Park, near Stroud*  
 William Dowdeswell, Esq., *Pull Court, near Tewkesbury*  
 Patrick Francis Durham, Esq., 17, *Royal Crescent, Cheltenham*
- John Henry Elwes, Esq., Deputy-Lieutenant, *Colesborne*  
*House, near Cheltenham*  
 Henry John Elwes, Esq., *Preston, near Cirencester*  
 George Thomas John Sotheron Estcourt, Esq., M.P., *Estcourt*  
*House, Tetbury, and St. James's Carlton, London*
- James Fenton, Esq., *Norton Hall, near Broadway*  
 Baron de Ferrieres, *Bays Hill House, Cheltenham*  
 Hattil Foll, Esq., *Beckford Hall, near Tewkesbury*  
 St. Clair Ford, Esq., *Zeelugt House, Cheltenham*  
 Henry William Freeman, Esq., *Thirlestaine Hall, Cheltenham*  
 William Edward Frere, Esq., *Bitton, near Bristol*  
 Herbert Jenner Fust, Esq., *Hill Court, near Berkeley*  
 Herbert Jenner Fust, jun., Esq., *Hill Cottage, Falfield, R.S. O.*

Samuel Higgs Gael, Esq., *Charlton Kings, near Cheltenham*  
 William, Gardner, Esq., *Prestwich Lodge, Cheltenham*  
 Henry Godfrey, Esq., *Karenza, Cheltenham*  
 Edmund Temple Godman, Esq., *Banks Fee, Moreton-in-Marsh*  
 George Augustus Graham, Esq., *Rednock, Dursley*  
 John Grey, Esq., *Parklands, Wheatenhurst, near Stonehouse*  
 William Francis George Guise, Esq., Deputy-Lieutenant,  
*Elmore Court, near Gloucester*

John Poole Haines, Esq., *Moor Wood, Bagendon, near Cirencester*

Robert Blagden Hale, Esq., *Alderley, nr. Wotton-under-Edge*  
 Robert Hale, Esq., *Ditto*

Edmund Gilling Hallewell, Esq., *Beauchamp Lodge, Churcham, near Gloucester*

Joseph Watts Hallewell, Esq., Deputy-Lieutenant, *Stratford House, Stroud*

Charles Lloyd Harford, Esq., Deputy-Lieutenant, *Evesham House, Cheltenham*

Henry Charles Harford, Esq., *Frenchay Lodge, near Bristol*

William Henry Harford, Esq., *Lawrence Weston, near Bristol*

Winchcomb Henry Howard Hartley, Esq., Deputy-Lieutenant,  
*Lyegrove House, Old Sodbury, near Chippenham*

Edward Harwood, Esq., *Woodhouse, Almondsbury, R. S. O.*

Warren Hastings Woodman Hastings, Esq., *Malvern*

Charles Sidney Hawkins, Esq., *Malvern Hill House, Cheltenham*

Francis Henry, Esq., *Elmtree House, Tetbury*

Wm. Henry Hitchcock, Esq., *The Knapp, Charlton Kings*

Robert Stayner Holford, Esq., Deputy-Lieutenant, *Weston Birt, near Tetbury*

Edward Stafford Howard, Esq., M.P., *Thornbury Castle, and 22, Half Moon Street, London*

Charles Brooke Hunt, Esq., *Peers Court, near Dursley*

Francis Adams Hyett, Esq., *Painswick House, near Gloucester*

Robert Castle Jenkins, Esq., *Beachley Lodge, Chepstow*

George Banks Jenkinson, Esq., *Eastwood Park, Falfield, R. S. O.*

William Jones, Esq., *Priory Street, Cheltenham*

George Baker Keeling, Esq., *Severn House, Lydney*

Russell James Kerr, Esq., *The Haie, Newnham*

Richard Nigel Fitzhardinge Kingscote, Esq., *Kingscote Park, Wotton-under-Edge*

- Thomas Lancaster, Esq., *Bownham House, Stroud*  
 Edward Aldan Leatham, Esq., M.P., *Miserdine, near Cirencester*  
 William Leigh, Esq., *Woodchester Park, Stonehouse*  
 Edward Egerton Leigh, Esq., *Broadwell Manor House, Moreton-in-the-Marsh*  
 John Caruthers Little, Esq., *Pitchcombe House, near Stroud*  
 Walter Lawrence Lawrence, Esq., *Sevenhampton, near Andoversford*  
 Samuel Long, Esq., *Wotton-under-Edge*  
 William Charles Lucy, Esq., *Brookthorpe, Gloucester*
- William Osborne Maclaine, Esq., Deputy-Lieutenant, *Kington, near Thornbury*  
 Edward Maltby, Esq., *Wolseley House, Cheltenham*  
 Samuel Stephens Marling, Esq., M.P., Deputy-Lieutenant, *Stanley Park, near Stroud, and 42, St. James's Place, London, S. W.*  
 Thomas Marling, Esq., *Wotton, Gloucester*  
 William Henry Marling, Esq., *Stanley House, near Stroud*  
 Thomas William Chester Master, Esq., Deputy-Lieutenant, *The Abbey, Cirencester*  
 Thomas William Chester Master, jun., Esq., M.P., *Stratton, Cirencester*  
 Edward Peach William Miles, Esq., *The Lawn, Shirehampton, near Bristol*  
 Philip William Skynner Miles, Esq., Deputy-Lieutenant, *King's Weston, near Bristol*  
 George Miller, Esq., *Brentry, Westbury-on-Trym, Bristol*  
 George Milward, Esq., *The Manor House, Lechlade*  
 Charles James Monk, Esq., M.P., Deputy-Lieutenant, *Gloucester, and 5, Buckingham Gate, London*
- John Daniel Thomas Niblett, Esq., *Haresfield Court, near Gloucester*  
 Edward Andrew Noel, Esq., Deputy-Lieutenant, *Clanna Falls, Alvington, near Lydney*
- Richard Foley Onslow, Esq., Deputy-Lieutenant, *Furnace House, near Newent*
- Charles Thomas Palmer, Esq., *Newland House, Coleford*

- Thomas Gambier Parry, Esq., Deputy-Lieutenant, *Highnam Court, near Gloucester*
- Edward John Dean Paul, Esq., *Rodborough Manor, Stroud*
- John Selwyn Payne, Esq., *Badgeworth Court, nr. Cheltenham*
- William John Phelps, Esq., *Chestal, Dursley*
- William Playne, Esq., *Longford House, Minchinhampton*
- Arthur Twisden Playne, Esq., *Longfords, Minchinhampton*
- Richard Potter, Esq., *Standish, near Gloucester*
- William Philip Price, Esq., Deputy-Lieutenant, *Tibberton Court, near Gloucester*, and 20, *Ennismore Gardens, Prince's Gate, London*
- William Edwin Price, Esq., M.P., *Tibberton Court, near Gloucester*, and *Reform Club, 104, Pall Mall, London*
- Edmund Probyn, Esq., Deputy-Lieutenant, *Huntley Manor, near Gloucester*
- Duncombe Pyrke, Esq., Deputy-Lieutenant *Cheltenham*
- Stanley Napier Raikes, Esq., *Hill Ash House, Dymock*
- Osman Ricardo, Esq., *Bromsberrow, near Ledbury*
- John Talbot Rice, Esq., *Oddington House, nr. Chipping Norton*
- Richard Rogers Coxwell Rogers, Esq., Deputy-Lieutenant, *Dowdeswell Court, near Cheltenham*
- Charles Edward Coxwell Rogers, Esq., *Dowdeswell Court, near Cheltenham*
- John Rolt, Esq., *Ozleworth House, near Wotton under-Edge*
- Henry Thomas Salmon, Esq., Deputy-Lieutenant, *Fern Park, Olveston, near Almondsbury, R. S. O.*
- Edward Sampson, Esq., Dep.-Lieut., *Henbury, near Bristol*
- James Primatt Sargeaunt, Esq., *Tewkesbury Park, Tewkesbury*
- Alfred Sartoris, Esq., *Abbottswood, near Stow*
- W. Æneas Seys, Esq., *Tutshill House, near Chepstow*
- Thomas Stevens Shekell, Esq., *Pebworth, near Stratford-on-Avon*
- William Nash Skillicorne, Esq., Deputy-Lieutenant, 9, *Queen's Parade, Cheltenham*
- Brooke Smith, Esq., *Stoke Bishop, Bristol*
- William Sommerville, Esq., *Bitton Hill, near Bristol*
- Henry Grace Wilson Sperling, Esq., *Edgeworth Manor, near Cirencester*
- Alfred John Stanton, Esq., M.P., *The Thrupp, near Stroud*



John George Stephenson, Esq., *The Cleveland, Bishops Cleeve near Cheltenham*

Thomas Anthony Stoughton, Esq., Deputy-Lieutenant, *Owlpen Park, near Uley, and Brookes' Club, London*

Henry Craven St. John, Esq., *Stokefield, near Thornbury*

Charles Sumner, Esq. (Judge of County Courts), *Hempstead Court, near Gloucester*

John Surman, Esq., Dep.-Lieut., *Tredington, nr. Tewkesbury*

John Surman Surman, Esq., *Swindon, Cheltenham*

Francis Tagart, Esq., *Old Sneyd Park, near Bristol*

George Canning Talbot, Esq., *Prescott, near Winchcomb*

William Macdowal Tartt, Esq. 1, *Sandford Place, Cheltenham*

John Taylor, Esq., *The Rocks, Marshfield*

John Cam Thackwell, Esq., Deputy-Lieutenant, *Dymock, near Ledbury*

Piers Thursby, Esq., *Broadwell House, Moreton-in-Marsh*

Francis Tothill, Esq., *The Grove, Stoke Bishop, Bristol*

Isaiah Trotter, Esq., *The Coombs, Coleford*

John Waddingham, Esq., *Guiting Grange, nr. Winchcomb*

John Waddingham, jun., Esq., *Ditto*

Edmund Waller, Esq., Deputy-Lieutenant, *Farmington Lodge, near Northleach*

Thomas Warner, Esq., *Cirencester*

Lawrence William Edward Williams, Esq., *Barton-end House, Nailsworth, near Stroud*

Henry Hooper Wilton, Esq., *Whitminster, near Stonehouse*

Edward Rhys Wingfield, Esq., *Great Barrington, near Farringdon*

Thomas de Winton, Esq., *Wallsworth Hall, near Gloucester*

Benjamin Workman, Esq., *Great Hampton, near Evesham*

Henry Workman, Esq., *Great Hampton, near Evesham*

Philip James Digby Wykeham, Esq., *Arlington, near Fairford*

Reginald Wynniatt, Esq., *Old Grange, Dymock*

Thomas William Wynniatt, Esq., *Stanton, near Broadway*

William Hamilton Yatman, Esq., *Highgrove, Tetbury*

Joseph Yorke, Esq., *Forthampton Court, near Tewkesbury*

John Reginald Yorke, Esq., M.P., *Ditto, and 55, Rutland Gate, London, S. W.*

- Rev. F. Biscoe, *Turkdean, near Northleach*  
 Rev. G. D. Bourne, Deputy-Lieutenant, *Weston-sub-Edge, near Broadway*  
 Rev. Charles Raikes Davy, *Tracy Park, near Bath*  
 Rev. Charles E. Dighton, *The Vicarage, Maisemore, near Gloucester*  
 Rev. John Edwards, 15, *Pittville Lawn, Cheltenham*  
 Rev. Robert Jarratt, *Bourton-on-the-Hill, near Moreton-in-Marsh*  
 Rev. Anthony Berwick Lechmere, *Hanley Castle, near Upton-on-Severn*  
 Rev. Thomas Maurice, *Harnhill, near Fairford*  
 Rev. Robert Seymour Nash, *Old Sodbury, near Chippenham*  
 Rev. Feilding Palmer, *Eastcliffe, Tidenham, Chepstow*  
 Rev. Thomas Peters, *Eastington, near Stonehouse*  
 Rev. William H. Stanton, *Hazleton Rectory, nr. Cheltenham*  
 Rev. Charles Holden Steward, *Northway House, Tewkesbury*  
 Rev. William Lawrence Townsend, *The Grove, Cheltenham*  
 Rev. Charles Brandon Trye, *Leckhampton Rectory, near Cheltenham*  
 Rev. Robert Wedgwood, *Dumbleton, near Evesham*  
 Rev. G. Domville Wheeler, *Wolford, near Moreton-in-Marsh*  
 Rev. Edward Francis Witts, Dep.-Lieut., *Upper Slaughter, near Stow-on-the-Wold*

---

### VISITING JUSTICES.

- |  |                                |
|--|--------------------------------|
| Hon. Earl of Ducie, <i>Lord-Lieut.</i> | William Francis G. Guise, Esq. |
| Charles Sumner, Esq.                   | John Poole Haines, Esq.        |
| W. Rutherford Auerum, Esq. <i>M.D.</i> | Edmund Gilling Hallowell, Esq. |
| T. B. L. Baker, Esq.                   | William Charles Lucy, Esq.     |
| Granville L. Baker, Esq.               | Thomas Marling, Esq.           |
| W. Frederick Hicks-Beach, Esq.         | Thomas Gambier Parry, Esq.     |
| John Dearman Birchall, Esq.            | The Rev. Thomas Peters         |
| John Hamlyn Borrer, Esq.               | W. Nash Skillicorne, Esq.      |
| M. W. Wemyss Colchester, Esq.          | The Rev. Canon Trye            |
| Lionel Edward Darell, Esq.             | Thomas de Winton, Esq.         |
| Herbert James Fust, jun., Esq.         | Joseph Yorke, Esq.             |

## PETTY SESSIONAL DIVISIONS.

**BERKELEY.**—Berkeley, Alkington, Breadstone, Hamfallow, Ham and Stone, Hinton.

*Chairman*—Lord Fitzhardinge. *Clerk*—C. Scott.

**CAMPDEN.**—Aston Subedge, Admington, Chipping Campden, Clifford Chambers, Cowhoneybourne, Dorsington, Ebrington, Hidcote, Lark Stoke, Marston Sicca, Mickleton, Clopton, Pebworth, Preston-on Stour, Quinton, Saintbury, Weston Subedge, Weston-on-Avon, Welford, Willersey.

*Chairman*—Rev. G. D. Bourne.

*Clerk*—F. Hancock, Shipston-on-Stour.

**CHELTENHAM.**—Badgworth, Boddington, Bishop's Cleeve, Cheltenham, Charlton Kings, Cowley, Cubberley, Gotherington, Leckhampton, Prestbury, Great Shurdington, Southam and Brockhampton, Staverton, Stoke Orchard, Swindon, Uphatherley, Uckington, Woodmancote, Woolstone, Gt. Witcomb.

*Chairman*—W. N. Skillicorne, Esq. *Clerks*—F. T. & E. Ll. Griffiths.

**CIRENCESTER.**—Ampney Crucis, Ampney St. Mary, Ampney St, Peter, Bagendon, Barnsley, Baunton, Brimpsfield, Cirencester, Coates, Colesbourne, Daglingworth, Down Ampney, Driffield, Dunsbourne Abbots and Lear, Dunsbourne Rouse, Edgeworth, Elkstone, Harnhill, North Cerney, Preston, Rendcombe, Rodmarton, Sapperton, Siddington, South Cerney, Stratton, Syde, Winstone.

*Chairman*—T. W. C. Master, Esq. *Clerk*—R. Ellett.

**COLEFORD.**—Alvington, Alyburton, English Bicknor, Hewelsfield, Lydney, Newland, St. Briavals, Staunton, Tidenham, W. Dean.

*Chairman*—Sir J. Campbell, Bart. *Clerk*—H. H. Fryer.

**DURSLEY.**—Cam, Coaley, Dursley, Nymphsfield, Owlpen, Stinchcombe, Slimbridge, Uley.

*Chairman*—W. J. Phelps, Esq. *Clerk*—T. T. Vizard.

**FAIRFORD.**—Ablington, Arlington, Bibury, Coln St. Aldwyn's, Eastleach Martin, Eastleach Turville, Fairford, Hatherop, Kempford, Lechlade, Maiseyhampton, Poulton, Quennington, Southrop.

*Chairman*—J. R. R. Barker, Esq. *Clerk*—G. S. White.

**GLOUCESTER.**—Ashleworth, Barnwood, Barton St. Mary, Barton St. Michael, Brockthorp, Brockworth, Bulley, Churcham, Churchdown, Down Hatherley, Elmore, Harescomb, Hartpury, Hasfield, Hempstead, Highnam, Over and Linton, Hucclecote, Kingsholm St. Catherine, Kingsholm St. Mary, Lassington, Longford St. Catherine, Longford St. Mary, Maisemore, Matson, Minsterworth, Norton, North Hamlet, Prinknash, Rudford, Sandhurst, South Hamlet, Tuffley, Twigworth, Upton St. Leonard's, Whaddon, Wotton, Wotton Ville.

*Chairman*—Col. Sir W. Guise. *Clerk*—K. H. Fryer.

**HORSLEY.**—Avening, Horsley, Minchinhampton, Nailsworth, Rodborough, Woodchester.

*Chairman*—Col. Kingscote, M.P. *Clerk*—G. B. Smith, Nailsworth.

**LAWFORD'S GATE.**—Bitton, Compton Greenfield, Doynton, Frampton Cotterell, Filton, Henham, Hanbury (except Aust and Redwick and Northwick), Horfield, Mangotsfield, Oldland, St. George, Siston, Stapleton, Stoke Gifford, Westbury-on-Trym, Westerleigh, Winterbourne.

*Chairman*—Brooke Smith, Esq.

*Clerks*—Messrs. Latcham & Montague, Bristol.

**LYDNEY.**—Alvington, Ayiburton, Lancaut, Lydney, Tidenham, Woolaston.

*Chairman*—Col. Noel. *Clerk*—J. Evans, Chepstow.

**MORETON-IN-MARSH.**—Batsford, Bourton-on-the-Hill, Lemington, Moreton-in-Marsh, Todenham.

*Chairman*—Lord Redesdale. *Clerk*—F. Hancock, Shipston-on-Stour

**NEWENT.**—Bromsberrow, Corse, Dymock, Highleadon, Kempley, Newent, Oxenhall, Pauntlay, Preston, Taynton, Tibberton, Upleadon.

*Chairman*—R. F. Onslow, Esq. *Clerk*—P. J. W. Cooke.

**NEWNHAM.**—Abinghall, Awre, Blaisdon, East Dean, Flaxley, Huntley, Lea Bailey, Littledean, Longhope, Mitcheldean, Newnham, Ruardean, Westbury on-Severn.

*Chairman*—Major Probyn. *Clerk*—M. F. Carter.

**NORTHLEACH.**—Aldsworth, Aston Blank, Little Barrington, Chedworth, Compton Abdale, Coln St. Dennis, Coln Rogers, Dowdeswell, Eastington, Farmington, Hampnett, Hazleton, Northleach, Salperton, Sevenhampton, Sherborne, Shipton, Stowell, Turkdean, Whittington, Withington, Windrush, Winson, Yanworth.

*Chairman*—Hon. & Rev. G. G. C. Talbot. *Clerk*—S. Ward.

**SODBURY.**—Acton Turville, Alderley, Great Badminton, Cold Ash-ton, Dodington, Dyrham and Hinton, Hawkesbury, Horton, Marshfield, Pucklechurch, Chipping Sodbury, Little Sodbury, Old Sodbury, Tormarton, Wapley and Codrington, West Littleton, Wickwar, Wick and Abson, Yate.

*Chairman*—The Duke of Beaufort. *Clerk*—J. Trenfield.

**STOW.**—Addlestrop, Great Barrington, Bledington, Bourton-on-the Water, Broadwell, Clapton, Condicote, Eyford, Iccomb, Iccomb Church, Longborough, Naunton and Harford, Notgrove, Oddington, Great Rissington, Little Rissington, Wick Rissington, Seasoncote, Upper Slaughter, Lower Slaughter, Stow-on-the-Wold, Donnington, Upper Swell, Lower Swell, Westcote.

*Chairman*—Rev. E. F. Witts. *Clerk*—R. S. Brookes.

**STROUD.**—Bisley, Cranham, Miserdine, Painswick, Pitchcomb, Stroud.

*Chairman*—J. E. Dorington, Esq. *Clerk*—W. Heelas.

**TETBURY.**—Newington-Bagpath, Beverstone, Boxwell and Leigh-terton, Cherrington, Didmarton, Kingscote, Oldbury-on-the-Hill, Ozleworth, Shipton Moyne, Tetbury, Weston Birt and Lasborough.

*Chairman*—Col. Kingscote, C.B., M.P. *Clerks*—Paul & Rogers.

**TEWKESBURY.**—Ashchurch, Deerhurst, Elmstone Hardwick (except Uckington), Forthampton, Kemerton, The Leigh, Oxenton, Tirley and Haw, Tredington, Twynning, Walton Cardiff.

*Chairman*—John Surman, Esq. *Clerk*—C. W. Moore.

**THORNBURY.**—Almondsbury, Alveston, Aust, Elberton, Hill, Iron-Acton, Littleton-on-Severn, Olveston, Rangeworthy, Redwick and Northwick, Rockhampton, Thornbury, Tytherington.

*Chairman*—Sir George Jenkinson, Bart., M.P.

*Clerks*—Crossman & Lloyd.

**WHITMINSTER.**—Arlingham, Eastington, Fretherne, Frampton-on-Severn, Frocester, Hardwick, Haresfield, Kingstanley, Leonard Stanley, Longney, Moreton Valence, Quedgley, Randwick, Saul, Standish, Stonehouse, Wheatenhurst.

*Chairman*—T. B. Ll. Baker, Esq. *Clerk*—T. T. Vizard, Dursley.

**WINCHCOMB.**—Alstone, Aston Somerville, Ashton Underhill, Alderton and Dixon, Beckford, Buckland and Laverton, Charlton Abbots, Childswickham and Murcott, Didbrook, Dumbleton, Guiting Power, Guiting Temple, Hailes, Hawling, Hinton-on-the-Green, Pinnock and Hyde, Prescott, Roel, Snowhill, Stanley Pontlarge, Staunton, Stanway, Sudeley Manor, Toddington, Winchcomb, Wormington, Great Washbourne, Little Washbourne.

*Chairman*—J. C. Dent, Esq. *Clerk*—E. S. Wood.

**WOTTON-UNDER-EDGE.**—Cromhall, Charfield, Kingswood, North Nibley, Tortworth, Wotton-under-Edge.

*Chairman*—S. Long, Esq. *Clerk*—O. Dauncey, Wotton-under-Edge.

#### No. 1.—LOWER DIVISION.

EDWARD MILLS GRACE, Esq., M.D., Thornbury, Coroner.

#### No. 2.—STROUD DIVISION.

JOHN ALFRED MORTON BALL, Esq., Stroud, Coroner.

#### No. 3.—UPPER DIVISION.

EDWARD WALKER COREN, Esq., Gloucester, Coroner.

#### No. 4.—FOREST DIVISION.

MAURICE FREDERIC CARTER, Esq., Newnham, Coroner.

POLLING DISTRICTS  
FOR THE EASTERN DIVISION  
OF THE  
COUNTY OF GLOUCESTER,

*As determined at Quarter Sessions, August, 31, 1872.*

- ANDOVERSFORD.—Charlton Abbots, Compton Abdale, Dowdeswell, Salperton, Sevenhampton, Shipton Oliffe, Shipton Sollars, Whittington, Withington. *Polling Place, Sevenhampton.*
- BARTON.—Barton St. Mary, Barton St. Michael, Matson, Prinknash Park, Upton St. Leonards. *Polling Place, Barton St. Michael.*
- BECKFORD.—Alderton, Alstone, Ashton-under-Hill, Beckford, Dumbleton, Hinton-on-the-Green, Kemerton, Washbourne Great, Washbourne Little. *Polling Place, Beckford.*
- BIRDLIP.—Brimpsfield, Cowley, Cranham, Cubberley, Elkstone, Syde, Winstone. *Polling Place, Brimpsfield.*
- BISLEY.—Bisley, Edgeworth, Miserdine. *Polling Place, Bisley.*
- CAMPDEN.—Aston Subedge, Chipping Campden, Ebrington, Hidcote Bartrim, Lark Stoke, Mickleton, Saintbury, Weston Subedge, Willersey. *Polling Place, Campden.*
- CHARLTON KINGS.—Charlton Kings, Leckhampton. *Polling Place, Charlton Kings.*
- CHELTENHAM.—Badgeworth, Cheltenham, Shurdington, Swindon, Uckington, Up-Hatherley. *Polling Place, Cheltenham.*
- CIRENCESTER.—Ampney Crucis, Ampney St. Mary, Ampney St. Peter, Bagendon, Barnsley, Baunton, Cirencester, Coates, Colesborne, Daglingworth, Driffield, Dunsborne Abbots and Leer, Dunsborne Rouse, Harahall, North Cerney, Preston, Rendcomb, Sapperton, Siddington, South Cerney, Stratton. *Polling Place, Cirencester.*
- CLEEVE.—Bishop's Cleeve, Elmstone Hardwicke, Gotherington, Oxenton, Prescott, Prestbury, Southam and Brockhampton, Stoke Orchard, Woodmancote, Woolstone. *Polling Place, Bishop's Cleeve.*
- FAIRFORD.—Bibury, Coln St. Aldwin's, Down Ampney, Eastleach Martin, Eastleach Turville, Fairford, Hatherop, Kempford, Lechlade, Maisey Hampton, Poulton, Quenington, Southrop. *Polling Place, Fairford.*
- GLOUCESTER.—Brockthorp, Elmore, Hempstead, Highnam, Over, and Linton, Kingsholm St. Catherine, Lassington, Longford St. Catherine, Longford St. Mary, Quedgley, South Hamlet, Tuffley, Whaddon, Wotton, Gloucester City and Borough. *Polling Place, Gloucester.*
- GUITING POWER.—Aston Blank, Guiting Power, Hawling, Naunton, Notgrove, Roel, Temple Guiting. *Polling Place, Guiting Power.*

**HARTPURY.**—Ashleworth, Corse, Hasfield, Hartpury, Haw and Tirley, Highleadon, Maisemore. *Polling Place, Hartpury.*

**HUCCECOTE.**—Barnwood, Brockworth, Churchdown, Hucclecote, Witcomb Great. *Polling Place, Hucclecote.*

**MARSTON SICCA.**—Admington, Clifford Chambers, Cowhoneybourne, Dorsington, Marston Sicca, Pebworth, Preston-on-Stour, Quinton, Welford, Weston-on-Avon. *Polling Place, Marston Sicca.*

**MORETON-IN-MARSH.**—Batsford, Bourton-on-the-Hill, Leamington, Longborough, Moreton-in-Marsh, Seasoncote, Todenham. *Polling Place, Moreton-in-Marsh.*

**NAILSWORTH.**—Avening, Horsley, Minchinhampton. *Polling Place, Nailsworth.*

**NORTHLEACH.**—Aldsworth, Barrington Great, Barrington Little, Chedworth, Clapton, Coln St. Dennis, Coln Rogers, Eastington, Farmington, Hampnett, Hazleton, Northleach, Sherborne, Stowell, Turkdean, Windrush, Winson, Yanworth. *Polling Place, Northleach.*

**NORTON**—Boddington, Down Hatherley, Leigh-with-Evington, Norton, Sandhurst, Staverton, Twigworth. *Polling Place, Norton.*

**STANTON,** Aston Somerville, Buckland and Laverton, Childswickham, Snowhill, Stanton, Stanway, Toddington, Wormington. *Polling Place, Stanton.*

**STONEHOUSE.**—Eastington, Frocester, Harescomb, Hayward's Field, King Stanley, Leonard Stanley, Standish, Stonehouse. *Polling Place, Stonehouse.*

**STOW.**—Addlestrop, Bledington, Bourton-on-the-Water, Broadwell, Condicote, Donnington, Eyford, Iccomb, Mangersbury, Oddington, Rissington Great, Rissington Little, Rissington Wick, Slaughter Upper, Slaughter Lower, Stow-on-the-Wold, Swell Upper, Swell Lower, Westcote. *Polling Place, Stow-on-the-Wold.*

**STROUD.**—Painswick, Pitchcombe, Randwick, Rodborough, Stroud, Woodchester. *Polling Place, Stroud.*

**TETBURY.**—Cherrington, Rodmarton, Shipton Moyne, Tetbury, Westonbirt and Lasborough. *Polling Place, Tetbury.*

**TEWKESBURY.**—Ashchurch, Deerhurst, Forthampton, Tewkesbury, Tredington, Twynning, Walton Cardiff. *Polling Place, Tewkesbury.*

**WHEATENHURST.**—Frampton-on-Severn, Fretherne, Hardwick, Haresfield, Longney, Moreton Valence, Saul, Wheatenhurst. *Polling Place, Wheatenhurst.*

**WINCHCOMB.**—Didbrook, Hailes, Stanley Pontlarge, Sudeley Manor, Winchcomb. *Polling Place, Winchcomb.*

D I R E C T O R Y  
O F T H E  
P R I N C I P A L G E N T R Y  
I N T H E  
C O U N T Y O F G L O U C E S T E R.

---

- Abell J. R., *Mitcheldean*  
Abercrombie Miss, *Springfield, Charlton Kings*  
Ackers B. St. John, *Prinknash Park, near Painswick*  
Acworth Rev. W. P., *Cirencester*  
Addison Mrs., *The Woodlands, Bream*  
Adey Mrs., *Wotton-under-Edge*  
Akerman D., *Acombe House, Charlton Kings*  
Alcock Rev. J. E., *Hawling, near Andoversford*  
Allard Dr., *Tewkesbury*  
Allen Rev. W. T., *St. Briavels, near Coleford*  
Alston J. A., *Northwood House, Westbury-upon-Severn*  
Amery Rev. E. V., *Walton House, Tewkesbury*  
Ancrum W. R., *M.D., St. Leonard's Court, near Gloucester*  
Anderson Right Rev. Dr., *Clifton*  
Anderson R. A., *Cirencester*  
Anderson Mrs., *Ryall Hill, Severn Stoke*  
Andrew C., *Ham Court, near Upton-on-Severn*  
Annesley Rev. F., *Clifford Chambers, Stratford-on-Avon*  
Arkell T., *Boddington, House, near Cheltenham*  
Aston Mrs., *Todenham, near Moreton-in-Marsh*  
Atkins J., *Painswick*  
Austin Rev. J. S., *Leigh Vicarage, near Cheltenham*  
Averill Isaac, *Broadway, near Campden*
- Badcock Rev. Dr., *The Parsonage, Stroud*  
Badham G., *Wingmoor, near Cheltenham*



- Bagshawe Rev. A. D., *Taynton, near Gloucester*  
 Baird J. H., *Moorend, Mangotsfield*  
 Baillie C. C., *Glenure House, Charlton Kings*  
 Baillie W., *Duntisborne, near Cirencester*  
 Bailey, H., *Coates, Cirencester*  
 Baker T. B. Lloyd,  
 Baker Granville E. Lloyd, } *Hardwicke Court, near*  
 Baker Henry O. Lloyd, } *Gloucester*  
 Baker J. G., *Prescott House, near Winchcomb*  
 Baker Mrs., *Hasfield Court*  
 Baker Miss, *Oakridge, Stroud*  
 Balfour Rev. W., *Minsterworth, near Gloucester*  
 Ball A. J. M. (Coroner), *Stroud*  
 Ballinger C., *Skait's Hill, Chalford, near Stroud*  
 Barber Rev. R., *Dorsington, near Campden*  
 Barber Mrs., *Sedgeborough, near Evesham*  
 Barker J. R. Raymond, } *Fairford Park, Fairford*  
 Barker Lady K. R., }  
 Barker Rev. W., *Drybrook, near Mitcheldean*  
 Barker H. Raymond, *Daglingworth Rectory, nr. Cirencester*  
 Barker Miss, *Fairford*  
 Barlow Rev. J. J., *The Vicarage, Kempsford, near Fairford*  
 Barnard W. F., *Notcliff House, Deerhurst, near Tewkesbury*  
 Barnard Major, *Apperley House, Ditto*  
 Barrett Osman, *Mitcheldean*  
 Bartram Rev. W., *Cirencester*  
 Bates Major, *The Cranhams, Cirencester*  
 Bathe Hon. Mrs., *Chamber's Court, Tewkesbury*  
 Bathe Capt., *Chambers Court, Longdon, near Tewkesbury*  
 Bathe R., *West Cottage, Shurdington, near Cheltenham*  
 Bathurst Earl, *Oakley Park, Cirencester*  
 Bathurst C., *Lydney Park*  
 Batten Rayner W., M.D., *Brunswick Square, Gloucester*  
 Battiscombe Capt., *Dymock, near Newent*  
 Baxter A., } *Downfield, Stroud*  
 Baxter J., }

- Bayly Rev. F. T. J., *Brookthorpe, near Gloucester*  
 Baynes C. R., *The Lammas, Minchinhampton*  
 Bazelay H. C., *Sutgrove*  
 Bazeley Rev. W., *Matson, near Gloucester*  
 Bazley Sir T., Bart., M.P., *Eyford Park, Stow-on-the-Wold*  
 Bazley T. Sebastian, *Hatherop Castle, near Fairford*  
 Beach Right Hon. Sir M. E. Hicks, Bart., M.P., and Lady, *Williamstrip Park, near Fairford*  
 Beach Dowager Lady, *Ditto*  
 Beach W. F. Hicks, *Cranham Lodge, near Painswick*  
 Beaufort The Duke and Duchess of, *Badminton, near Chippenham*  
 Beever Rev. W. Holt, *Pencreig Court, near Ross*  
 Bengough J. C., *The Ridge, Wotton-under-Edge*  
 Bennett J., *Little Rissington, near Stow*  
 Bennett J. R., *Chaxhill, near Gloucester*  
 Bennett W., *Frampton, near Stonehouse*  
 Biddell Sydney, *Farm Hill, Stroud*  
 Bigg-Wither Capt. (Adjutant of Royal North Gloucester Militia), *Cirencester*  
 Bill C. H., *The Priory, Tetbury*  
 Birchall J. D., *Bowden Hall, near Gloucester*  
 Biscoe Rev. F., *Turkdean, near Northleach*  
 Blackwell Rev. R. E., *Amberley, near Minchinhampton*  
 Blackwell Mrs., *Chesterton Terrace, Cirencester*  
 Blagden R. (Surgeon), *Minchinhampton*  
 Blathwayt G. W., *Dyrham Park, near Bath*  
 Bletchley J. A., *The Rookery, Alveston*  
 Blunt Rev. J. H., *Beverstone*  
 Boevey Dowager Lady, } *Flaxley Abbey, near Newnham*  
 Boevey Sir T. H. C., Bart., }  
 Bonnor B., *Barnwood, near Gloucester*  
 Bontein Lieut.-Col. J. P., *Gloucester*  
 Booth A., *Theresa Place, Gloucester*  
 Bourne Rev. G. D., *Weston-sub-Edge, near Broadway*

- Bowles Rev. H. M. J., *London Road, Gloucester*  
Bowly Edward, *Siddington House, Cirencester*  
Bowly Ernest, *Siddington, Cirencester*  
Bowly Miss, *Cirencester*  
Bowly J. E., *Stratton, Cirencester*  
Bowly W., *Cirencester*  
Bowly Christopher, *Ditto*  
Bowly S., *Saintbridge, Gloucester*  
Bownes Mrs., *Acomb House, Charlton Kings*  
Bradford Rev. W. B., *Castle Eaton, near Fairford*  
Braithwaite Rev. R., *Chipping Campden*  
Brassey A., *Heythrop House, Chipping Norton*  
Brassey H. A., *M.P., Copse Hill, Stow-on-the-Wold*  
Brett Rev. E. P., *Sandhurst Vicarage, near Gloucester*  
Brewin R., *Cirencester*  
Brewin W., *Chesterton, Cirencester*  
Brice Rev. E. C., *Newnham*  
Brickdale Mrs. Fortescue, *Newland*  
Brisbane Mrs., *Field House, Prestbury, near Cheltenham*  
Brookes W., *The Green, Tetbury*  
Brown J., *Bartonbury, Cirencester*  
Brown T. C., *Further Barton, Cirencester*  
Browne Rev. B. C., *(St. John's) Gloucester*  
Browne Rev. C. C., *Uley*  
Browne Rev. T. M. (Honorary Canon of Gloucester Cathedral), *Almondsbury, near Bristol*  
Browne T. Beale, *Salperton Park, near Andoversford*  
Browne Mrs., *Stout's Hill, Uley*  
Bruton H. W., *Wotton, near Gloucester*  
Bruton H. *Wotton Hill, Gloucester*  
Bryan J. (Solicitor), *Gloucester*  
Bryan S., *Willesley, near Tetbury*  
Bubb Miss, *Bentham, near Cheltenham*  
Bubb Rev. H., *Daglingworth, near Cirencester*  
Buchanan A., *The Elms, Gloucester*

Buckler J. R., *Lower Gannicox, Stroud*  
 Bull Rev. C. C., *Tiltups End, Horsley*  
 Burd Rev. P., *Tidenham, near Chepstow*  
 Burland Rev. W. B. H., *Stanton*  
 Burmester Gen., *Uley*  
 Burrup Misses, *Palace Yard, Gloucester*  
 Burrup J. W. (Notary Public), *Palace Yard, Gloucester*  
 Burton Col., *Hambrook, Charlton Kings*  
 Bush T., *The Loans, Alveston*  
 Butler Hon. Mrs., *Down Ampney House, Cirencester*  
 Butt J. M., *Kingsholm, Gloucester*  
 Butt S., *Cainscross, near Stroud*  
 Butt T. P. W., *Arle Court, near Cheltenham*  
 Butterworth Rev. G., *Deerhurst, near Tewkesbury*  
 Byron Rev. J., *The Vicarage, Elmstone Hardwicke, near Cheltenham*

Callaghan Mrs., *Crossley House, Winterbourne*  
 Campbell Sir James, Bart., *Whitemead Park, near Coleford*  
 Campbell Capt. J., *The Reddings, Arlingham*  
 Campbell Capt. J., } *Fretherne, near Stonehouse*  
 Mrs. J. Campbell, }  
 Campbell Mrs., *Eastcliffe, near Chepstow*  
 Canning Gordon, P.R.G., *Hartpury, near Gloucester*  
 Capel W., *The Grove, near Stroud*  
 Carden Mrs., *Crothorne, Pershore*  
 Carr Rev. J. A., *Shipton Oliffe, near Andoversford*  
 Carter Capt., *Southwick Park, Tewkesbury*  
 Carter M. F. (Coroner), *Newnham*  
 Carter A. P. (Surgeon), *London Road, Gloucester*  
 Carter R. H., *Upton Grove, Tetbury*  
 Carter Mrs., *Fairford*  
 Castle Major, *Frome Lodge, Stapleton, Bristol*  
 Castree J., *College Green, Gloucester*  
 Castree J., Jun., *Ditto*

- Cator A., *Trewsbury House, Coates, near Cirencester*  
 Cave Right Hon. S., *M.P., Cleve Hill, near Bristol*  
 Champernowne Mrs., *Stinchcombe, near Dursley*  
 Chaplain H. St. Vincent, *Lasborough, Nailsworth*  
 Chapman Major, *Stonehouse*  
 Chapman Capt. F. C., *Frampton Court, Frampton-on-Severn*  
 Charlewood Major J., *The Elms, Alveston*  
 Charlton Rev. J. K., *Elberton, near Bristol*  
 Child Capt., *The Noke, Huccelcote, near Gloucester*  
 Child Rev. T. H. J., *The Rectory, Stratton, near Cirencester*  
 Child T. S., *Wotton-under-Edge*  
 Cholmeley Mrs., *The Priory, Woodchester, near Stroud*  
 Cholmondeley Hon. and Rev. H. (Honorary Canon of  
 Gloucester Cathedral and Rural Dean), *Addlestrop,  
 near Stow*  
 Christie J., *Swindon Lodge, near Cheltenham*  
 Church A., *M.A., Royal Agricultural College, Cirencester*  
 Churchill Miss, *Thornbury Park, near Thornbury*  
 Clark Rev. J. P., *Wotton, near Gloucester*  
 Clarke Rev. J. W., *Lemington, near Moreton-in Marsh*  
 Clarke J. A. Graham, *Frocester, near Stonehouse*  
 Clarke Mrs. Stanley, *Courtfield, Charlton Kings*  
 Clarke H. J., *Ravenhill, Eastleach, near Lechlade*  
 Clarke Miss, *Lanesfield, Evesham*  
 Clay Mrs., *Piercefield Park, near Chepstow*  
 Clayton Capt. E., *Townsend House, Leonard Stanley*  
 Clegram W. B., *Saul Lodge, Fretherne, near Stonehouse*  
 Clifford Sir Charles, *Campden House, Chipping Campden*  
 Clifford Rev. E., *Fretherne, near Stonehouse*  
 Clifford Mrs. Henry, *Frampton Lodge, near Stonehouse*  
 Clifford Misses, *Fretherne Lodge, near Stonehouse*  
 Clifton Rev. G. H., *Ripple Rectory, near Tewkesbury*  
 Clinton Lord Arthur, *Moor Court, near Stroud*  
 Clissold G., *Chestnut Hill, Nailsworth*  
 Clowes St. John Leigh, *Charlton Park*

- Clutterbuck Col., *Newark, Wotton-under-Edge*  
 Clutterbuck Rev. C. F., *Ozleworth, near Wotton-under-Edge, and Harewood Square, London*  
 Clutterbuck Mrs., *Frome Hall, near Stroud*  
 Coates Rev. W. U., *Rockhampton, near Thornbury*  
 Cockayne T. A., *Beechwood, Painswick*  
 Codrington Lady Georgiana, } *Dodington House, near*  
 Codrington Sir Gerald, Bart., } *Chipping Sodbury*  
 Colchester M. W. Wemyss, *The Wilderness, Mitcheldean*  
 Cole R. M. (Surgeon), *Gloucester*  
 Colemore Misses, *Moorend, Charlton Kings*  
 Coles Dr., *Bourton-on-the-Water*  
 Collett Mrs., *Bourton-on-the-Water*  
 Collier Col. J. A., *Stanley Hall, Stonehouse*  
 Collins J. S. (Surgeon), *Newnham*  
 Collis E. (Solicitor), *Gloucester*  
 Coleman S., *Longhope, near Gloucester*  
 Colt Rev. Sir E. H. Vaughan, Bart., *Hill, near Thornbury, R. S. O. Gloucestershire*  
 Commeline T., *The Bank, Eastgate Street, Gloucester*  
 Compton Rev. D. G., *Barnsley, near Cirencester*  
 Constable Rev. J., *Agricultural College, Cirencester*  
 Cooke C. J. (Solicitor), *Newent, near Gloucester*  
 Cooke P. J. W. (Solicitor), *Paddock House, Gloucester*  
 Cooke A. S. (Surgeon), *Stroud*  
 Cooke W. L. (Solicitor), *Cirencester*  
 Cookson W., *Court House, Tetbury*  
 Coombs B. J. H., *Athelstan Villa, Kingsholm, Gloucester*  
 Corbett J. F., *Rock House, Cinderford, Forest of Dean*  
 Coren E. (Coroner), *Park Road, Gloucester*  
 Cormack Lieut.-Col. W. F., *Showborough, nr. Tewkesbury*  
 Cornish Mrs., *Langton Villa, Charlton Kings*  
 Cornwall Rev. A. K., *Bencombe, Uley, Dursley*  
 Cornwall C., *Croft House, Fairford*

- Cornwall J. (Surgeon), *Fairford*  
 Coventry Rev. W., *The Rectory, Severn Stoke*  
 Coventry Rev. G. G., *Woolston Rectory, near Tewkesbury*  
 Covey Rev. C. Rogers, } *Alderton Rectory, near Chel-*  
 Covey E. Rogers, } *tenham*  
 Cowle W., *Park House, Stroud*  
 Cox Dr., *Winchcomb*  
 Cox J. (Gloucestershire Banking Company), *Stow-on-*  
*the-Wold*  
 Craven G. C. Colquit, } *Brockhampton Park, near*  
 Craven F. J. Colquitt, } *Andoversford*  
 Crawford Rev. C. P., *Westbury-on-Severn*  
 Crawshay E., *Blaisdon Hall, Blaisdon*  
 Crawshay H., *The Oaklands, Awre, Newnham*  
 Crawshay W., *Riverdale House, Newnham*  
 Creese James (Gloucestershire Banking Company),  
*Cirencester*  
 Cresswell C. E., *Miserdine Park*  
 Cripps Rev. C., *Stone, near Berkeley*  
 Cripps E., *Cirencester*  
 Cripps E. W., *Ampney, near Cirencester*  
 Cripps F., *Cirencester*  
 Cripps Mrs. W., *Ditto*  
 Cromie Lady, *Witcomb Park, near Gloucester*  
 Crompton F., *The Oaklands, Almondsbury, near Bristol*  
 Croome J. Capel, *Bagendon, near Cirencester*  
 Croome F. H., } *Greenhouse Court, near Stroud*  
 Croome Mrs., }  
 Croome T. M., *Cainscross, near Stroud*  
 Croome W. F., *North Cerney, near Cirencester*  
 Cropper Rev. C., *Sapperton Rectory, near Cirencester*  
 Cubitt G. R. (Surgeon), *Cainscross Road, Stroud*  
 Cullimer W., *The Rookery, Alveston*  
 Cuming Rev. J., *Barton Street, Gloucester*  
 Curre Mrs., *Itton House, Chepstow*  
 Curry Misses, *Brierton House, Charlton Kings*

- Dalton E., *D.C.L., F.S.A., Dunkirk House, Minchinhampton*  
Dangerfield W., *Beaumont House, Chalford*  
Darell Rev. Sir W. L., Bart., *Fretherne Court, nr. Stonehouse*  
Darwin Mrs., *Clanna Falls, Lydney*  
Daubeny Rev. J., *The Grange, Charlton Kings*  
Daubeny Rev. T., *Ampney, near Cirencester*  
Davenport Rev. J., *Welford, near Stratford-on-Avon*  
Davies Rev. G. D., *Alvington, near Newnham*  
Davies Rev. J., *Coleford*  
Davies Rev. R. P., *The Rectory, Hatherop, near Fairford*  
Davies E. C. (Solicitor), *Tetbury*  
Davies W., *Stonehouse*  
Davies —, Jun., *Eastington, near Stonehouse*  
Davies R. P., *Horton, near Bristol*  
Davis Sir J. F., Bart., *K.C.B., Hollywood, Compton Green-  
field, near Bristol*  
Davis Capt., *Hillesley House, Wotton-under-Edge*  
Davis H. F. A. (Solicitor), *Cainscross, near Stroud*  
Davy Rev. C. R., *Tracy Park, near Bath*  
Deane G. O., *The Boyce Court, Dymock*  
Denker J., *Prestbury Green, near Cheltenham*  
Denne H., *Woodchester near Stroud*  
Denny Miss, *Thornville, Leckhampton, near Cheltenham*  
Dent H., 1, *Arlington Villas, Leckhampton, near Cheltenham*  
Dent J. Coucher, *Sudeley Castle, near Winchcomb*  
Devereux Dr., *Tewkesbury*  
De Winton Capt. T., *Wallsworth Hall, near Gloucester*  
Dickens W., *Cherrington, near Shipston-on-Stour*  
Dickenson F. B. N., *Siston Court, near Bristol*  
Dickinson Mrs., *Brown's Hill, near Stroud*  
Dighton Mrs. Gen., *Newland, near Coleford*  
Dighton J. H., *Oak House, Newland, near Coleford*  
Dighton Rev. E. C., *The Vicarage, Muisemore, near  
Gloucester*  
Dobell Mrs., *Detmore House, Charlton Kings*



Dobell C., *The Grove, Charlton Kings*  
 Dobell C. F., *Coxhorne, Charlton Kings*  
 Dobell Mrs. S., *Tocknells House, near Painswick*  
 Dombraun Rev. H., *Framilode, near Stonehouse*  
 Dorington J. E., *Lypiatt Park, near Stroud*  
 Dowdeswell W.,  
 Dowdeswell W. E., M.P., } *Pull Court, near Tewkesbury*  
 Dowdeswell Mrs., *Worcester Road, Gloucester*  
 Dowling J. H., *Barnwood Court, Gloucester*  
 Driver A. J. (Solicitor), *Stroud*  
 Driver C., *Oakridge, near Stroud*  
 Drummond Major-Gen., *The Boyce, Dymock*  
 Ducie Earl (Lord Lieutenant) and Countess of, *Tortworth Court, Falfield and Sarsden, near Chipping Norton*  
 Dundas Rev. G. W., *Hearne Villa, Charlton Kings*  
 Dunn Rev. R., *Ampney, near Cirencester*  
 Dutton Hon. and Rev. F. G., *Bibury, near Cirencester*  
 Dyke Rev. W., *Bagendon, near Cirencester*  
 Dynevor Dowager Lady, *Barrington Park, Burford*  
 Dynevor Lord, *Ferney Cottage, Dursley*

East Sir J. Buller, Bart., *Bourton House, near Moreton-in-Marsh*  
 Ebrington Viscount, *Ebrington, near Campden*  
 Edgell E. H., *Tewkesbury*  
 Edis T. (Surgeon), *Barton Street, Gloucester*  
 Edmonds E. (Solicitor), *Newent, near Gloucester*  
 Edwards Rev. D., *North Nibley, near Dursley*  
 Edwards Rev. J., jun., *The Vicarage, Prestbury*  
 Edwards G., *Redland Court, near Bristol*  
 Ekins Rev. J., 2, *Tatchley Villas, Prestbury, nr. Cheltenham*  
 Ellacombe Rev. H. N., *Bitton Vicarage, near Bristol*  
 Ellett R. (Solicitor), *Cirencester*  
 Elliott Rev. J., *Randwick, near Stroud*  
 Elliott Mrs. F., *Beaufort Buildings The Spa, Gloucester*

- Ellis E., *Sherborne House, The Spa, Gloucester*  
 Ellis T. S., *Clarence Street, Gloucester*  
 Ellis W. Viner, *Minsterworth*  
 Ellison Rev. W., *The Priory, Bishop's Cleeve*  
 Elwes J. H., *Colesborne Park, near Cheltenham*  
 Elwes H. J. *Preston, near Cirencester*  
 Ely Rev. A., *Wheatenhurst, near Stonehouse*  
 Ely Rev. E. A., *Lassington, near Gloucester*  
 Emeris Rev. J., *Upton St. Leonard's near Gloucester*  
 Empson J. W., *Ripple Hall, Tewkesbury*  
 Eshelby D. W., *M.D., Stonehouse*  
 Estcourt Lady, *Tetbury*  
 Estcourt G. T. J. Sotheron, *M.P., Estcourt House, near Tetbury*  
 Estcourt Rev. W. J. B. (Honorary Canon of Gloucester Cathedral and Rural Dean), *Newnton, near Tetbury*  
 Estcourt G. B., *Newnton House, Tetbury*  
 Estcourt Miss, *Newton Priory*  
 Etches Rev. W. H., *Longborough, Moreton-in-Marsh*  
 Evans Rev. C., *Welland Villa, Prestbury*  
 Evans Rev. G. H., *Woodchester*  
 Evans Rev. J. G., *Rudford, near Gloucester*  
 Evans Philip }  
 Evans P. J. } *Brimscombe House, near Stroud*  
 Evans T., *M.D., Mynd House, Gloucester*  
 Evans S., *Beach House, Bitton*  
 Everard Rev. E. J., *Tormarton, near Chippenham*  
 Eycott F., *Oakfields, Stonehouse*  
 Eyston G., *Overbury, near Tewkesbury*
- Fenton James, }  
 Fenton R. Kay, } *Norton Hall, Mickleton, near Broadway*  
 Field Rev. J., *Oldbury-on-Severn, near Thornbury*  
 Field J., *Norcot, near Cirencester*  
 Fisher Major C. H., *The Castle, Stroud*

- Fisher J. T., *The Grange, Stroud*  
 Fitzgerald Mrs., *Braydon House, near Minety*  
 Fitzhardinge Lord, *Berkeley Castle*  
 Fleming Mrs., *Witcomb Park, near Gloucester*  
 Fletcher Rev. G. C., *H.M. Prison, Gloucester*  
 Fletcher G., *Shipton, near Andoversford*  
 Fletcher G. A., *West Villa, Beckford*  
 Flint S. F., *Spring Hill, Nailsworth*  
 Flint T. R., *Nailsworth*  
 Foll Hattil, *Beckford Hall, near Tewkesbury*  
 Ford W., *Atcomb Court, Woodchester*  
 Ford W., *The Lealands, Minchinhampton*  
 Forster Rev. H. B. (Hon. Canon of Gloucester Cathedral)  
*Coln Rogers, near Northleach*  
 Fouracre Misses, *Brunswick Square, Gloucester*  
 Fowler J. P. (Solicitor), *Winchcomb*  
 Fowler O. (Surgeon), *Cirencester*  
 Fowler W., *Boddington Manor, near Cheltenham*  
 Fox Rev. W. C., *Frampton Cotterell*  
 Frampton Rev. John (Honorary Canon of Gloucester  
 Cathedral), *Tetbury*  
 Francis R. G. (Solicitor), *Broadwell, near Stow*  
 Franklin Mrs., *Beeches Green, Stroud*  
 Franklin D. (Solicitor), *Berkeley Street, Gloucester*  
 Franks Col., *Lorse Villa, Charlton Kings*  
 Freer C., *Swindon Manor House, near Cheltenham*  
 French Mrs., *Brighton Lawn, Charlton Kings*  
 Freth Mrs., *Highlands, Nailsworth*  
 Fry Rev. W., *Hanham Vicarage, Gloucestershire*  
 Fryer K. H., *The Spa, Gloucester*  
 Fulljames Mrs., *Foscomb, near Gloucester*  
 Fust H. Jenner, *Hill Court, Berkeley*  
 Fust H. Jenner, jun., *Hill Cottage, Falfield R. S. O.*  
 Fyffe F. W., *Hazelrigge Lodge, Minchinhampton*

- Gabb Rev. J. F. S., *Balcarras, Charlton Kings*  
 Gabb J. W., *Balcarras Lawn, Charlton Kings*  
 Gael S. H., *The Knoll, Charlton Kings*  
 Gainer J., *Stonehouse*  
 Gainer R., *Ditto*  
 Gamham B., *Wellington Parade, Gloucester*  
 Gardiner Mrs., *Kingscote, near Wotton-under-Edge*  
 Gardner R. Richardson, M.P., *Cowley, near Cheltenham*  
 Gardner R., M.D., *Painswick*  
 Gardner W. (Surgeon), *Painswick*  
 Gardner Mrs., *Porturet House, Charlton Kings*  
 Gardom E. T. (Solicitor), *Longford, near Gloucester*  
 Garne W., *Manor House, South Cerney*  
 George C., *Clifton*  
 George G., *The Warren, near Lydney*  
 George Mrs., *Cherrington Park, Avening*  
 Gibbs Rev. T. C., *Coates, near Cirencester*  
 Gibson Rev. J., *Kingstanley Rectory, Stonehouse*  
 Giffard Admiral, C.B., *Cherrington Park, near Stroud*  
 Gifford Right Hon. Lady, *Golden Farm, Cirencester*  
 Gifford Hon. and Rev. J., *Siddington, near Cirencester*  
 Gloucester and Bristol, Right Rev. Lord Bishop of,  
*The Palace, Gloucester*  
 Gloucester, the Very Rev. Henry Law the Dean of, *The*  
*Deanery, Gloucester*  
 Gloucester, the Ven. and Rev. Sir G. Prevost, Bart.,  
 Archdeacon of, *Stinchcombe, Dursley*  
 Glynn Rev. C., *Overbury, Tewkesbury*  
 Godman E. T., *Banksfee, Moreton-in-Marsh*  
 Goldie Rev. T., *Farmington, near Northleach*  
 Golithly Rev. T. G. (Rural Dean), *Shipton Moyne, near*  
*Tetbury*  
 Gollop J., *Moorlands, Lydney*  
 Goodricke Lady, *The Mythe, Tewkesbury*  
 Goold Tom, *Manor House, Newnham*  
 Goold Mrs. F., *Littledean, near Newnham*

- Gordon Col., *Bisley, near Stroud*  
 Gordon Miss, *Kemble, near Cirencester*  
 Gostling Rev. J. F., *The Vicarage, Bream*  
 Gough J., *Greenland House, Prestbury, near Cheltenham*  
 Grace E. M., *M.D. (Coroner), Thornbury*  
 Graham Capt. G. A., *Rednock, Dursley*  
 Graham Miss, *The Heath, Upton-on-Severn*  
 Grant H. S. (Surgeon), *Westbury-on-Severn*  
 Graves Lady Steele, *Mickleton Manor, near Campden*  
 Graves R. W. (Surgeon), *Barton Street, Gloucester*  
 Greatehed Rev. S., *Beach Lodge, Prestbury*  
 Gregg Rev. J. W., *Abenhall*  
 Gregory G. S. (Surgeon), *Beeches Green, Stroud*  
 Grey Mrs, *Cliff Villa, Leckhampton*  
 Grey J., *Parklands, Wheatenhurst*  
 Griffiths F. T., *The Grange, Bishops Cleeve*  
 Griffiths W. H., *Chipping Campden*  
 Grist R. A., *Bourne House, Brimscombe*  
 Grist G., *Bourne Villa, Ditto*  
 Grist S., *Woodchester, near Stroud*  
 Grove Rev. C. W., *Mythe House, Tewkesbury*  
 Guise Col. Sir W. V., Bart., and Lady, *Elmore Court, near Gloucester*  
 Guise W. F. G., *Ditto*  
 Guise Rev. F. C., *Longhope, near Gloucester*  
 Guise F. E. (Clerk of the Peace), *Dean Hall, Newnham*  
 Gyde E., *Cain cross, near Stroud*
- Hadow Rev. W. E., *South Cerney, near Cirencester*  
 Haines J. P., *Moor Wood, Bagendon, Cirencester*  
 Hale Charles, *London Road, Gloucester*  
 Hale R. B., *Alderley, near Wotton-under-Edge*  
 Hale Lieut.-Col. E. B., *Ditto*  
 Hall Rev. G. C., *Churcham, near Gloucester*  
 Hall Rev. R. *Flaxley, near Newnham*

- Hall Rev. W. D., *Lea, near Ross*  
 Hallewell E. G., *Beauchamp House, near Gloucester*  
 Hallewell J. Watts, *Stratford House, Stroud*  
 Hampson Mrs., *Ullen Wood, Cubberley, near Cheltenham*  
 Hand Rev. W. P. L., *Great Barrington*  
 Hanon Mrs., *Ullenwood, near Cheltenham*  
 Hardy Rev. H. H., *Mitcheldean*  
 Hare S. V., *Knole Park, Almondsbury*  
 Harford H. C., *Frenchay Lodge, near Bristol*  
 Harford J. B., *Stoke Park, near Bristol*  
 Harford Mrs., *Blaise Castle, near Henbury*  
 Hargreaves Capt. J., *Leckhampton Court*  
 Harper, C., *Eastington*  
 Harrison Capt., *Clanna, near Lydney*  
 Harrison Rev. F., *Almondsbury*  
 Harrison Rev. F., *Forthampton, near Tewkesbury*  
 Harrison Rev. J., *Beckford, near Tewkesbury*  
 Hartland F. D., } *The Oaklands, Charlton Kings*  
 Hartland Ernest, }  
 Hartley W. H. H., *Iyegrove House, near Chippenham*  
 Hartshorn J. A., *Bledington, near Chipping Campden*  
 Harvey Rev. Canon R., *College Green, Gloucester*  
 Harwood E., *Woodhouse, Almondsbury*  
 Haslewood Rev. A. B., *Sutgrove House, Cirencester*  
 Hastings R., *Slad Road, Stroud*  
 Hatcher J., *Marlwood Grange, near Thornbury*  
 Hatherley H., *Gloucester*  
 Hayward Mrs. G. C., *The Highlands, Nympsfield, near Stonehouse*  
 Head Rev. G., *Aston Somerville, near Evesham*  
 Heane W., *M.D., Cinderford*  
 Heath Rev. C., *Hucclecote, near Gloucester*  
 Heelas and Davis (Solicitors), *Stroud*  
 Heim C. M., *Mangotsfield House, near Bristol*  
 Helps R. S., *Spa, Gloucester*

- Helps Mrs. A., *Barton Street, Gloucester*  
 Helps A. S., *Ditto*  
 Hemming Rev. B. F., *Cleeve Rectory*  
 Henderson R., *Badgworth Court, near Chellenham*  
 Henniker R. *Vicarage, Frocester*  
 Henry Dr., *Hatfield House, Ledbury*  
 Henry Frank, *Elmestree House, near Tetbury*  
 Hepworth G. (Surgeon), *Palace Yard, Gloucester*  
 Herbert S., *Longford, near Gloucester*  
 Herbert W., *Clytha*  
 Herbert W. D., *Wotton, near Gloucester*  
 Heywood Rev. N. B., *Winston, near Cirencester*  
 Hicks Mrs., *Hempstead, near Gloucester*  
 Hicke T. (Surgeon), *Clarence Street, Gloucester*  
 Higgs C. C., *Langton House, Charlton Kings*  
 Hill W., *Leigh House, near Cheltenham*  
 Hill Mrs., *The Thrupp, near Stroud*  
 Hill Miss, *Box House, Minchinhampton*  
 Hillier J., *Newmarket House, near Nailsworth*  
 Hinton W. H., *Coleford*  
 Hippisley Rev. R. W., *Quar Wood, Stow-on-the-Wold*  
 Hitchens R., *Horfield Lodge, near Clifton*  
 Hodges W. (Surgeon), *Cirencester*  
 Hodgson B. H., *Alderley, near Wotton-under-Edge*  
 Holbrow Rev. T., *Coleford*  
 Holford R. S., *Weston Birt, near Tetbury, and Dorchester House, Park Lane, London*  
 Holland Mrs. E., *Kemerton Court, near Tewkesbury*  
 Hoilins S., *The Tower, Beckford*  
 Holloway G., *Badbrook House, Stroud*  
 Holloway H., *Hill House, Stroud*  
 Holmes Col., *Whithorne, Charlton Kings*  
 Holt Dr., *Uckington, near Cheltenham*  
 Hone Rev. J. F., *Tirley Vicarage, near Tewkesbury*  
 Honeywill W. H., *Alveston*

Hooper Rev. H. E., *Chedworth, near Northleach*  
 Hooper Mrs., *Eastington House, Stonehouse*  
 Hooper C., *Eastington Lodge, Stonehouse*  
 Hope Col. W., *Tibberton, near Gloucester*  
 Hope Rev. J., *Dodington, near Chipping Sodbury*  
 Hopton Misses, *Lower Cam, near Dursley*  
 Hornblower J., *Avening*  
 Horsley Rev. H. C., *Todenham, near Shipston-on-Stour*  
 Howard Rev. T. H., *Warmley, near Bristol*  
 Howard H., *Thornbury Castle, near Thornbury*  
 Howsin Dr., *Rowcroft, Stroud*  
 Hughes A. S., *Uplands, Stroud*  
 Hughes Miss, *Beaufort House, Gloucester*  
 Hulbert E., *Enfield Villa, Stroud*  
 Humphris Miss, *Fairford*  
 Hunt C. B., *Peers Court, Dursley*  
 Hunt Mrs., *Charlton Lawn, Charlton Kings*  
 Hutchinson Rev. C. G. (Honorary Canon of Gloucester  
 Cathedral), *Batsford, near Moreton-in-Marsh*  
 Hyett J., *Quinton, near Campden*  
 Hyett F. A., *Painswick House, near Painswick*

Iles Mrs. Albert, *Croft House, Fairford*  
 Iles Alexander, } *Fairford*  
 Iles Daniel, }  
 Iles Daniel, Jun. (Surgeon), *Montague House, Fairford*  
 Innell Mrs., *Spa, Gloucester*  
 Inskip E., *Hucclecote, near Gloucester*  
 Ireland Rev. W. S. de Courcy, *Chalford*

Jackson Rev. J. N., *Sudeley Manor, Winchcomb*  
 Jackson R., *Cotswold, Leckhampton*  
 Jackson R., (Solicitor), *London Road, Stroud*  
 Jackson Miss, *Brunswick Square, Gloucester*  
 James Rev. G., *The Deanery, Gloucester*



- Jarratt Rev. R., *Bourton-on-the-Hill, nr. Moreton-in-Marsh*  
 Jenkins A. F., 1, *Cambridge Villas, Gloucester*  
 Jenkins R. C., *Beachley Lodge, Tidenham*  
 Jenkinson Sir G., Bart., M.P., and Lady, *Eastwood Park, near Falfield, R. S. O. Gloucestershire*  
 Jenner M. H., *Manor House, Churchdown*  
 Jewesbury F. C., *The Limes, Longford, near Gloucester*  
 Jones Rev. C. J., *The Vicarage, Westbury-upon-Severn*  
 Jones Rev. D., *Stanley St. Leonard's*  
 Jones A. G., *Down Hatherley Court, near Gloucester*  
 Jones J. H. (Solicitor), *Gloucester*  
 Jones T. A., *Teano House, Charlton Kings*  
 Jones W. F., *Palace Yard, Gloucester*  
 Jones W. Price, *Elm Green, Cirencester*  
 Jones Mrs., *Underdean Larches, Blakeney*
- Kay Sir Brook, Bart., and Lady, *Stanley Lodge, Charlton Kings*  
 Kearsay and Parsons (Solicitors), *Stroud*  
 Keble Rev. T., *Bisley, near Stroud*  
 Keene Rev. B. R., *The Vicarage, Newent*  
 Keene W. P., *Minety House, near Malmesbury*  
 Kemble Capt. F., R.N., *London Road, Gloucester*  
 Kendall Mrs., *The Friars, Gloucester*  
 Kendall E. (Solicitor), *Bourton-on-the-Water*  
 Kenneday Rev. W. J., *Barnwood, near Gloucester*  
 Kent Rev. A., *Coln St. Aldwyn, near Fairford*  
 Ker A. H. (Solicitor), *Fairford*  
 Kerr Russell J., *The Haie, Newnham*  
 Key Gen., *Coates, Cirencester*  
 Kimber E., *Avening*  
 Kingdom Mrs., } *Rowcroft House, Stroud*  
 Kingdom C. W., }  
 Kingscote R. N. F., C.B., M.P., and Lady Emily,  
*Kingscote, near Wotton-under-Edge*

Kitcat, Rev. D., *Weston Birt, near Tetbury*  
 Knight S., *Coates, Cirencester*  
 Knight Mrs., *Swindon Cottage, near Cheltenham*  
 Knox Capt. J. (Governor of H.M.'s Prison), *Gloucester*  
 Knowles W., *Park Road, Gloucester*

Lancaster T., *Bownham House, near Stroud*  
 Lark L. S., *Prospect, Stroud*  
 Latcham C., *Westwood House, Filton, Bristol*  
 Latham Rev. L., *Quenington, near Fairford*

Lawrence Rev. A. C., *The Rectory, Whittington*  
 Lawrence C., *The Querns, Cirencester*  
 Lawrence C. W., *Chesterton House, Cirencester*  
 Lawrence Mrs., *Sevenhampton Manor, near Andoversford*  
 Lawrence T., *Parton Manor, Churchdown, near Gloucester*  
 Lawson Rev. R., *Upton-on-Severn*  
 Leach Capt., *R.N., Conway House, Charlton Kings*  
 Leatham E. A., *M.P., Miserdine Park, near Cirencester*  
 Leigh W., *Woodchester Park, near Stroud*  
 Le Blanc A., *Prestbury House, near Cheltenham*  
 Le Marchant Rev. W. H., *Haresfield, near Gloucester*  
 Le Marchant Rev. R., *The Rectory, Little Rissington,  
 Moreton-in-Marsh*  
 Le Mesurier Rev. G. F., *Didmarton, near Tetbury*  
 Lenard A., *Ebley House, Stonehouse*  
 Leonard Rev. A., *Down Ampney, near Cricklade*  
 Leonard A. S., *Woodchester, near Stroud*  
 Liddell Rev. W. W., *Cowley, near Cheltenham*  
 Liddiatt F. A., *Chalford*  
 Lillington Rev. F., *Hasfield*  
 Lippincott R., *Over Court, near Almondsbury*  
 Little Gen. Sir A., *C.B., Upton House, near Tetbury*  
 Little Rev. T. P., *Oxenhall, near Newent*  
 Little E. C. (Returning Officer), *Stroud*

- Little J. C., *Pitchcombe House, near Stroud*  
 Little Miss, *Hetton Lawn, Charlton Kings*  
 Litton Rev. E. A., *Naunton, near Stow*  
 Lloyd C. H., *Palace Yard, Gloucester*  
 Lloyd J. Skipp, M.A., *The Grange, Abinghall*  
 Lloyd J. D., *Ampney Park, near Cirencester*  
 Lockett Rev. W., *Littledean, near Newnham*  
 Long D., *Waddon, near Gloucester*  
 Long G. B., *Chipping House, Wotton-under-Edge*  
 Long S., *Wotton-under-Edge*  
 Long Mrs. P., *Wotton-under-Edge*  
 Long R., *Kings Wood, Bristol*  
 Lovegrove Joseph, *Elton House, Gloucester*  
 Lovesey C. W., *Porturet House, Charlton Kings*  
 Luce Rev. J. J., *College Green, Gloucester*  
 Lucy W. C., *The Wynstone's, Brookthorpe, near Gloucester*  
 Lucy C., *Harescomb, near Stroud*  
 Lutener Miss, *Arle Court, near Cheltenham*  
 Lysons Capt., *Qnedgley, near Gloucester*  
 Lysons Rev. D. G., *Rodmarton, near Cirencester*
- Mabbett J., *Stinchcomb, near Dursley*  
 Machin Miss, *Bicknor House, Coleford*  
 Maclaine W. O., *Kington House, Thornbury*  
 Madan Rev. G. (Hon. Canon, Bristol Cathedral), *Dursley*  
 Maidy Rev. H. W., *Down Hatherley, near Gloucester*  
 Majendic Rev. S., *Palace Yard, Gloucester*  
 Makgill Mrs., *Sans Souci, Prestbury*  
 Mallam Rev. B., *Poole Keynes, Cirencester*  
 Manning E. B., *Manor Farm, Charlton Abbots*  
 Mansfield Mrs., *Frome Hall, near Stroud*  
 Mansfield Capt. C., *Beeches Green, Stroud*  
 Marah Rev. W. H., *Little Compton, near Chipping-Norton*  
 Marden —, *Prior Mesne, near Lydney*  
 Margetson W., *Downfield, Stroud*

- Marling S. S., *M.P., Stanley Park, near Stroud*  
 Marling Mrs., *Stonehouse Court, Stonehouse*  
 Marling T., *Wotton House, Gloucester*  
 Marling W. H., *Stanley House, Stroud*  
 Marriott Miss, *Overbury, Charlton Kings*  
 Marshall H. G., *Berkeley Street, Gloucester*  
 Marshall H. J., *Poulton, near Cricklade*  
 Martin R., *Overbury Court, near Tewkesbury*  
 Martin R. S. (Surgeon), *Kemerton*  
 Martin Miss, *Norton House, near Tewkesbury*  
 Martin Mrs., *Prescott, near Winchcomb*  
 Master Col. W. C., *C B., Harts Almondsbury nr. Bristol*  
 Master Rev. A., *Preston, near Cirencester*  
 Master T. W. C., *The Abbey, Cirencester*  
 Master T. W. C., jun., *M.P., Stratton House, Cirencester*  
 Master H. O. C., *Knole Park, Almondsbury*  
 Maule H. A., *Blythe Court, Newnham*  
 Maurice Rev. T., *Harnhill, near Cirencester*  
 Mayne Rev. J., *St. Catharine's Vicarage, Gloucester*  
 McNeale J. D. *Charleville, Battledown, near Cheltenham*  
 Medd Rev. P. G., *North Cerney Rectory, near Cirencester*  
 Medland J., *Gloucester*  
 Mercier Rev. J. J., *The Rectory, Kemerton, near Tewkesbury*  
 Miles Rev. H., *Huntley, near Gloucester*  
 Miles P. W. S., *Penpole House, King's Weston, near Bristol*  
 Miles Misses, *Staple Hill House, near Mangotsfield*  
 Miles J. W., *Shirehampton, near Bristol*  
 Millar Rev. J. O., *LL.D. (Rural Dean), Cirencester*  
 Miller G., *Brentry House, Westbury-on-Trym*  
 Milligan Mrs., *Ashcroft, Cirencester*  
 Mills W. M., *Woolstone, near Cheltenham*  
 Milward Mrs., *Manor House, Lechlade*  
 Milward G. J., *Lechlade*  
 Minchin Rev. H. C., *College Green, Gloucester*  
 Moberly Rev. G. H., *Duntisbourne, Cirencester*  
 Moore Rev. W. (Rural Dean), *Brimpsfield, near Gloucester*

- Moore J. (Surgeon), *Bourton-on-the-Water*  
 Moore C. W., *Avonside, Tewkesbury*  
 Moore F. (Solicitor), *Tewkesbury*  
 Morgan Rev. H., *Compton Abdale, near Northleach*  
 Morgan T. H., *Tidenham House, Chepstow*  
 Morton Rev. T., *Fairford*  
 Morris T., *Maisemore Court, near Gloucester*  
 Morris Mrs., *Dowdeswell*  
 Morse Miss, *College Green, Gloucester*  
 Mott A. J., *Adsett Court, Westbury-on-Severn*  
 Mould W. S., *Willersey, near Campden*  
 Mooyaart, Rev. R. J., *Amberley Rectory, near Stroud*  
 Mullings J., *Cirencester*
- Nash Rev. A., *Quedgeley, near Gloucester*  
 Nash Rev. J. E., *Elberton*  
 Nash Rev. R. S. (Honorary Canon of Bristol Cathedral),  
*Old Sodbury*  
 Nash W. L. (Surgeon), *Stroud*  
 Naylor Rev. C., *Crypt School, Barton Street, Gloucester*  
 Needham, Dr., *Barnwood House, near Gloucester*  
 Newbould F., *The Knapp, Charlton Kings*  
 Newman T. (Surgeon), *Winchcomb*  
 Newmarch G. F., *Cirencester*  
 Niblett J. D. T., *Haresfield Court, near Gloucester*  
 Niblett Mrs., *London Road, Gloucester*  
 Nicks W., *Kingsholm, near Gloucester*  
 Nisbet Rev. M. A., *Gloucester*  
 Noel Lt.-Col. E. A., *Clanna House, Alvington, near Lydney*  
 Norman Major-Gen., C.B., *The Hearne, Charlton Kings*  
 Northwick Lord, *Northwick Park, near Campden*  
 Norton Misses, *Spring Hill, Nailsworth*  
 Nussey Rev. E. R., *Longney, near Gloucester*
- Oakley Mrs., *Hucclecote, near Gloucester*  
 Oldfield Rev. E. C., *Minchinhampton*

- Onslow R. F., *Stardens, Newent, near Gloucester*  
 Ormerod Rev. G. T. B., *Oakridge Vicarage, near Stroud*  
 Orred J., *Ashwick Park, Marshfield*  
 Owen Lady, *Taynton House, near Gloucester*  
  
 Page Rev. A. S., *Selsley, near Stroud*  
 Paine Dr. W. H., *Corbett House, Stroud*  
 Pantin Rev. J. W., *Westcote, Stow-on-the-Wold*  
 Paravicini Rev. F. de, *Avening, near Stroud*  
 Parker H. E., *Lechlade*  
 Parker A. (Solicitor), *Newnham, near Gloucester*  
 Parry T. G., *Highnam Court, near Gloucester*  
 Parson E., *Coates, Cirencester*  
 Partridge Dr., *Stroud*  
 Partridge John, *Newnham*  
 Partridge Miss A. B., *Beech Grove, Bishop's Wood, nr. Ross*  
 Paul Alfred H., *Tetbury*  
 Paul Robert C. (Solicitor), *Ditto*  
 Paul E. J. D., *Rodborough Manor, near Stroud*  
 Pavey H. (Surgeon), *Nailsworth*  
 Payne Rev. J. V., *Brunswick Square, Gloucester*  
 Peache Rev. A., *Mangotsfield, near Bristol*  
 Peacock H., *M.D., Albion House, The Spa, Gloucester*  
 Peel W. H., *Aylesmere House, Saint Braviels, near Chepstow*  
 Penfold Rev. W., *Ruardean, near Ross*  
 Penfold C., *Bristol Road, Gloucester*  
 Penley Rev. F. P., *Cam, Dursley*  
 Pennell Mrs., *The Greenway, Dymock*  
 Perkins Rev. B. R., *Wotton-under-Edge*  
 Perton G., *Prestbury Mansion, near Cheltenham*  
 Peters Rev. T., *Eastington, near Stonehouse*  
 Phelps W. J., *Chestal, Dursley*  
 Phillips Rev. H., *Upton, near Gloucester*  
 Phillips Mrs., }  
 Phillips, J., } *The Elms, Charlton Kings*

- Philpot H., *M.D.*, *Cirencester*  
 Pitt Rev. J., *Rendcomb, near Cirencester*  
 Plant Mrs., *Hearne Villa, Charlton Kings*  
 Playne C., *Theescombe, Amberley*  
 Playne E., *Springfield, Minchinhampton*  
 Playne G., *Forwood Villa, Minchinhampton*  
 Playne G. F., *Whitecroft, Nailsworth*  
 Playne H., *The Downs, Chalford, near Stroud*  
 Playne P., *Park Hill, Inchbrook, Nailsworth*  
 Playne A. T., *Longfords*  
 Playne W., *Longfords, Avening, near Minchinhampton*  
 Plummer J. J., *Inchbrook, Nailsworth*  
 Pole Sir P. Van Notten, Bart., *Todenham House,  
 Moreton-in-Marsh*  
 Pole Rev. W. B. Van Notten, *Upper Swell, near Stow*  
 Pole C. C., Van Notten, *Buryfield House, Bourton-on-  
 the-Water*  
 Pole H. Van Notten, *Watermoor House, near Cirencester*  
 Pontifex, Rev. A., *Yate, near Sodbury*  
 Poole Mrs. *Chalford House, Chalford*  
 Poole Mrs. H., *Parkend, Lydney*  
 Ponsonby Hon. Gerald, *Wyck Hill, Stow-on-the-Wold*  
 Portman Major H. W., *Redhill, Lydney*  
 Potter Rev. F. H., *Ham House, Charlton Kings*  
 Potter Capt. J. F., *Broadwell, near Burford*  
 Potter R., *Standish House, near Stonehouse*  
 Potter T. W., *East Court, Charlton Kings*  
 Powell Trevor, *Tweenbrook House, Gloucester*  
 Powell W., *M.P.*, *East Court, Malmesbury*  
 Powles Rev. H. C., *Ashleworth Vicarage, near Gloucester*  
 Prance R., *Great Westbourne, Tewkesbury*  
 Prevost Rev. Sir G., Bart. (Archdeacon of Gloucester,  
 Hon. Canon of Gloucester Cathedral), *Stinchcomb,  
 near Dursley*  
 Prevost Lieut.-Col., *Salterly Grange, near Cheltenham*

Price W. P., }  
 Price Capt. W. E., M. P., } *Tibberton Court, nr. Gloucester*  
 Price Rev. H. T., *Elkstone, near Cheltenham*  
 Price Rev. W. H., *The Rectory, Coln St. Denis, near Northleach*  
 Pritchett C. P., *Coombe House, Wotton-under-Edge*  
 Probyn Major E., *Manor House, Huntley, near Gloucester*  
 Procter W., *Olivers, Painswick*  
 Pruen Rev. Henry B., *Twynning Vicarage, near Tewkesbury*  
 Pruen Mrs., *Ashmead, Leckhampton*  
 Purnell Miss, *Stancomb Park, near Dursley*

Raikes S. N. H., *Hill Ash House, Dymock*  
 Rankin Rev. E., *Maiseyhampton, near Cirencester*  
 Raven J. W. E., *Gloucester*  
 Ravenhill Rev. T. H., *Vicarage, Arlingham, near Stonehouse*  
 Rawes Rev. J., *Alveston Vicarage*  
 Rayer Miss, *Rose Villa, Bishop's Cleeve*  
 Rayson, Rev. W., *Kemerton, near Tewkesbury*  
 Rayson Rev. W., *Worcester*  
 Rea W., *Barnwood, near Gloucester*  
 Read Mrs., *The Tinings, Shurdington*  
 Reid T. M., *Sunnyside, Leckhampton*  
 Redesdale Lord, *Batsford Park, near Moreton-in-Marsh*  
 Reeve J., *Twynning Park, Tewkesbury*  
 Restall J., *Uplands House, Chalford*  
 Reynolds J., *Brunswick Lawn, Gloucester*  
 Ricardo Mrs. H. D., *Gatcombe Park, Minchinhampton*  
 Ricardo Osman, *Bromsberrow, Newent*  
 Rice Hon. Misses, *Matson House, near Gloucester*  
 Rice Hon. and Rev. H., *The Rectory, Great Rissington, near Burford*  
 Rice Rev. B., *Vicarage, Little Barrington*  
 Rice Hon. John Talbot, *Oddington, Stow-on-the-Wold*  
 Richardson C. S., *Woodmancote, Dursley*



- Richardson-Gardner R., *M.P. Cowley, near Cheltenham*  
 Ricketts T., *Osborne House, Frocester*  
 Riddiford G. F. (Solicitor), *Barnwood, near Gloucester*  
 Riddiford the Misses, *Hillfield Parade, Gloucester*  
 Ridding Rev. C. H., *Slimbridge*  
 Ritchie A., *Hill House, Stroud*  
 Robbins G. A., *Clay Hill, near Lechlade*  
 Roberts Capt. T. B., *Hazeldine, Newent*  
 Roberts A., *Rodborongh*  
 Roberts W., *Downfield House, Stroud*  
 Roberts Mrs., *Uley*  
 Robeson Rev. Heming, *Vicarage, Tewkesbury*  
 Robinson J., *Wotton Court, Gloucester*  
 Robinson T., *Longford Park, near Gloucester*  
 Robinson W. R., *Quedgeley House, Gloucester*  
 Rochford J. B., *Bafford Cottage, Charlton Kings*  
 Rogers Rev. W. R. C., *Dowdeswell Rectory, nr. Cheltenham*  
 Rogers R. R. Coxwell, *Dowdeswell Court, near Cheltenham*  
 Rogers W. F. (Solicitor), *Tetbury*  
 Rolt Mrs., *Ozleworth Park, Wotton-under-Edge*  
 Romney C. (Solicitor), *Tewkesbury*  
 Royce Rev. D., *Lower Swell, near Stow*  
 Rumsey Capt. (Adj. S. G. Mil.), *Brunswick Road, Glo'ster*  
 Ryder Hon. H. Dudley, *Mickleton House, near Broadway*
- Sadler A., *Marlborough House, Witcomb*  
 Salmon T. H., *Fern Park, Almonsbury*  
 Salmon W. P., *Ashton Keynes, Cirencester*  
 Sampson E., *Henbury, near Bristol*  
 Sanders Mrs., *Beaufort Buildings, Gloucester*  
 Sandes Mrs., *Charlton Lodge, Charlton Kings*  
 Sankey Dr. W. H. O., *Sandywell Park, near Andoversford*  
 Sargeaunt J. P., *The Lodge, Tewkesbury*  
 Sargeaunt W., *Forthampton, near Tewkesbury*  
 Sawyer Mrs., *Severn House, Henbury, near Bristol*

- Sayer J., *Slowe House, Arlingham*  
 Scott Rev. F. J., *Tewkesbury*  
 Scott Rev. H. D. Y., *Tibberton, near Gloucester*  
 Scudamore Miss, *Cleveland Cottage, Shurdington*  
 Senior Rev. J., *The Rectory, Stanton, near Coleford*  
 Serocold Capt., *Forthampton*  
 Sevier Mrs., }  
 Sevier J. F., } *Maisemore Lodge, Gloucester*  
 Sewell J., *The Beeches, Cirencester*  
 Sewell E. C., *ditto*  
 Sewell Rev. W., *Aldsworth, Northleach*  
 Seymour Rev. Sir J. H. C., Bart. (Canon of Gloucester  
 Cathedral), *College Precincts, Gloucester*  
 Seymour H., *College Precincts, Gloucester*  
 Seys W. Æ., *Tutshill House, near Chepstow*  
 Shakespear Lady, *Horsley Court*  
 Shannon Earl of, *Cirencester*  
 Sharp Rev. J. W., *Northleach*  
 Shaw Rev. G. F. E., *Edgeworth*  
 Shaw J., *Barton End, Nailsworth*  
 Shekell T. S., *Pebworth, near Campden*  
 Sheppard C. E., (Solicitor), *The Spa, Gloucester*  
 Sherborne Lord, *Sherborne Park, near Northleach*  
 Sheringham Rev. J. W. (Honorary Canon of Gloucester  
 Cathedral), *Standish Vicarage, nr. Gloucester*  
 Sheringham Rev. H. A., *The Vicarage, Saul*  
 Sherratt Mrs., *Newent*  
 Sibree J., *Bussage House, Stroud*  
 Siltzer Mrs., *Southam Delabere, near Cheltenham*  
 Simons Rev. C. W., *Saintbury, near Evesham*  
 Simpson Rev. H. T., *Swindon Rectory, near Cheltenham*  
 Skipwith P., *The Priory, Prestbury*  
 Slead Mrs., 4, *Wellington Parade, Gloucester*  
 Slight Rev. H. S., *Twigworth, near Gloucester*  
 Smith Rev. W. L., *Dorsington, near Campden*

- Smith C., *Filkins, near Burford*  
 Smith C., *Mout Serratt, Stroud*  
 Smith C. W., *Vale House, Chalford*  
 Smith E. (Solicitor), *Stroud*  
 Smith E. Tew, *Gloucester*  
 Smith G. B. (Solicitor), *The Beeches, Nailsworth*  
 Smith H., *Cleveland Lodge, Prestbury, near Cheltenham*  
 Smith J., *The Port, Brimscomb*  
 Smith Joseph (County Gloucester Bank), *Cirencester*  
 Smith J. K. (Solicitor), *Newnham*  
 Smith P. P., *The Chestnuts, Minchinhampton*  
 Smith R., *Spring Hill, Nailsworth*  
 Smith Mrs., *Wotton, Gloucester*  
 Smith W. (Solicitor), *Winchcomb*  
 Smith W. H., *The Close, Minchinhampton*  
 Smith Miss, *Little Cloisters, Gloucester*  
 Smithe Rev. F., *Churchdown, near Gloucester*  
 Snead J. B., *Spa Road, Gloucester*  
 Snow Capt., *Sudgrove Court, Cirencester*  
 Somerset Rev. W., *Woolastone, near Chepstow*  
 Somerset H. R. C., *Great Badminton, Chippenham*  
 Sparling Rev. P. W. (Head Master), *College School, Gloucester*  
 Sperling G. W., *Edgeworth, near Cirencester*  
 Spire G. (Solicitor), *Stroud*  
 Stack Gen. Sir M., *K.C.B., The Hayes, Prestbury*  
 Stanton Rev. W. D., *Toddington, near Winchcomb*  
 Stanton Rev. W. H., *Hazelton Rectory, near Cheltenham*  
 Stanton C., *Upfield Lodge, near Stroud*  
 Stanton, J. T., *The Leaze, Eastington, near Stonehouse*  
 Stanton W. J., *The Culls, Stroud*  
 Stather Col., *Woodchester*  
 Stayner Rev. T. L., *Overbury, Tewkesbury*  
 Steeds Capt., *The Priory, Prestbury*  
 Stenson W. S., *Bourton-on-the-Water*

- Stephens J. H., *Winchcomb*  
 Stephens S., *Ebley, near Stroud*  
 Stephenson J. G., *The Cleavelands, Bishops Cleeve*  
 Steward Rev. C. H., *Northway House, Tewkesbury*  
 Stiles H. (Solicitor), *Northleach*  
 St. George Mrs., *Brownhill Villa, Chalford*  
 St. John Rev. M. W. F., *Frampton-on-Severn, near  
 Stonehouse*  
 Stocker Mrs., *Manor House, Twynning, near Tewkesbury*  
 Stokes T. (Surgeon), *Nailsworth*  
 Stone Capt., *College Green, Gloucester*  
 Stone E. G., *Longdon House, near Tewkesbury*  
 Stoughton T. A., *Owlpen, Uley, near Dursley*  
 Strachan J. G., *Farm Hill Park, Stroud*  
 Stratford Rev. J., *Chesterton, Cirencester*  
 Strickland Miss, *Apperley Court, near Tewkesbury*  
 Strickland Miss, *Charlton Kings*  
 Suckling Mrs., *Brownhill, near Stroud*  
 Sudeley Lord, *Toddington Park, near Winchcomb*  
 Suffolk Earl of, *Charlton, near Malmesbury*  
 Sumner C. (County Court Judge), *Hempstead Court,  
 near Gloucester*  
 Sullivan H., (Solicitor), *Coln St. Aldwyn, near Fairford*  
 Surman J., *Tredington, near Tewkesbury*  
 Surman J. S., *Swindon Hall, near Cheltenham*  
 Sweetapple Mrs., *Barton End*  
 Swinburne T. W., *Corndean Hall, near Winchcomb*
- Talbot Hon. and Rev. G. G. C., *Withington, nr. Cheltenham*  
 Talbot Misses, }  
 Talbot Capt. G., } *Temple Guiting, near Winchcomb*  
 Talbot G. Canning, *Prescott House, Wincheomb*  
 Tanner Mrs. and Misses, *Castle Godwin, Painswick*  
 Taunton J. H., *Brimscob*  
 Taylor Rev. R. H., *Kemble, near Cirencester*

- Taylor Rev. W. H., *Parsonage, Christchurch, near Newnham*  
 Taynton T. (Solicitor), }  
 Taynton C. (Solicitor), } *Clarence Chambers, Gloucester*  
 Teakle E., *Nailsworth*  
 Temple Rev. W., *Cotswold Lodge, Charlton Kings*  
 Tetley Rev. J. B., *Highnam, near Gloucester*  
 Thackwell J. C., *Wilton Place, Ledbury*  
 Thackwell W. (Surgeon), *Winchcomb*  
 Thomas Major-Gen., *Hill House, The Lea, Ross*  
 Thomas Rev. E. T., *St. Mark's Vicarage, Gloucester*  
 Thompson Rev. W., *The Ridge, near Wotton-under-Edge*  
 Thompson J. G., *Prestbury Villa, Prestbury*  
 Thursby Capt., *Broadwell House, Stow-on-the-Wold*  
 Thurston E., *Seven Springs, near Cheltenham*  
 Tilton R. (Surgeon), *Stonehouse*  
 Timmings Mrs., *Tetbury*  
 Tinling Rev. E. D. (Canon of Gloucester Cathedral,  
*College Green, Gloucester*)  
 Toller E. (Surgeon), *Wotton, near Gloucester*  
 Toogood G. W., *Hayden Knoll, Staverton, near Cheltenham*  
 Townend —, *Puckrup Hall, Twynning*  
 Townsend Capt. R. Lawrence, *Steanbridge, near Stroud*  
 Townsend Rev. T., *Aston Blank, Northleach*  
 Tracy Hon. and Rev. A. F. A. Hanbury, *Dymock, nr. Newent*  
 Traill Rev. F. R., *Stanway, near Winchcomb*  
 Trimmer E., *College Green, Gloucester*  
 Trimmer B., *College Green, Gloucester*  
 Trinder E., *Perrott's Brook, near Cirencester*  
 Tripp C. (Architect), *College Green Gloucester*  
 Trotter Rev. M., *St. Mary de Crypt, Gloucester*  
 Trye Rev. Canon (Honorary Canon of Gloucester Cathed-  
 ral and Rural Dean), *Leckhampton Rectory, near*  
*Cheltenham*  
 Trye Rev. J. R., *Witcomb Rectory, near Gloucester*  
 Tudway C., *Cirencester*

Turner The Very Rev. S., *Hempstead, near Gloucester*  
 Turner S. (Surgeon), *College Green, Gloucester*  
 Tyers T., *The Firs, Charlton Kings*

Uthwatt Dr., *Far View House, Stroud*  
 Uwins Rev. J. G., *Cainscross, near Stroud*

Vigers Rev. D. F., *Notgrove Rectory, near Northleach*  
 Vigers Rev. R. W., *Littledean*  
 Viner Rev. A. W. E., *Badgworth, near Cheltenham*  
 Vines S., *Fairford*  
 Vizard T. T. (Solicitor), *Dursley*

Waddingham J., }  
 Waddingham J., jun., } *Guiting Grange, near Winchcomb*  
 Waddy H., *Gloucester*  
 Waddy H. E. (Surgeon), *Gloucester*  
 Wadson Mrs., *Stringers Court, Rodborough*  
 Wainwright Miss, *Painswick*  
 Waite Mrs. J. W., *New House, Awre*  
 Walker Rev. J., *Southrop, near Fairford*  
 Walker J., *Guiting Power, near Winchcomb*  
 Walker C., *Wotton House, Gloucester*  
 Walker C., *Avening, near Stroud*  
 Walker Mrs., *Stowell Park, near Northleach*  
 Waller Edmund, *Farmington Lodge, near Northleach*  
 Waller F., *Wotton Hill, Gloucester*  
 Waller F. S., *Barnwood, Gloucester*  
 Wallington E., *Dursley*  
 Wane J. H., *Fairford*  
 Ward T. J., *Olveston, Bristol*  
 Warleigh Rev. H. S., *Ashchurch Rectory, nr. Tewkesbury*  
 Warman W. (Solicitor), *Stroud*  
 Warner T., *Cirencester*  
 Washbourn B., *M.D., Ashmeade House, Gloucester*

- Washbourne Rev. R., *College School, Gloucester*  
 Washbourne W., *Denmark Road, Gloucester*  
 Washbourne T., *Hucclecote, near Gloucester*  
 Washbourne E., *Sandhurst, near Gloucester*  
 Watmough C., *M.D., Cinderford*  
 Watts Capt. C., *Stanley Lawn, Prestbury*  
 Watts T., *Norton Court, near Gloucester*  
 Way Rev. J. H., *Henbury Vicarage, Gloucestershire*  
 Weale Mrs., *Temple Guiting, near Winchcomb*  
 Webb C., *Brooke House, near Frocester*  
 Webb R. C., *Avening Lodge, Avening*  
 Webb H. G. (Physician and Surgeon), *Northleach*  
 Wedderburn Lady, }  
 Wedderburn Sir D., *M.P.*, } *Tibberton, near Gloucester*  
 Wedgwood Rev. R., *Rectory, Dumbleton, near Evesham*  
 Welch Mrs. Fletcher, *Ebworth Park, near Stroud*  
 Welch Miss, *Shamrock Villa, Gloucester*  
 Wells J. H. (Surgeon), *Nailsworth*  
 Wembergue F. E., *Dedham Lodge, Prestbury, nr. Cheltenham*  
 Wemyss Earl of, *Stanway House, near Winchcomb*  
 Wendon G. (Solicitor), *Dursley*  
 West J. R., *Alscot Park, near Ledbury*  
 Westley E. P., *Spring Hill, Nailsworth*  
 Wethered C. (Surgeon), *Stroud*  
 Whalley Miss, 3, *Chesterton Terrace, Cirencester*  
 Whatelev Miss, *Over Court, Bisley, near Stroud*  
 Wheeler Rev. G. D., *Wolford, near Moreton-in-Marsh*  
 Wheeler A. C., *Upton St. Leonard's, near Gloucester*  
 Whish Rev. M. H., *The Rectory, Alderley*  
 Whitby Rev. R. Vernon, *The Vicarage, Lechlade*  
 Whitcombe G. (Solicitor), *Gloucester*  
 Whitcombe Mrs., *Kingsholm, Gloucester*  
 White Rev. W. F., *Stonehouse*  
 White G. S. (Auditor), *Fairford*  
 Whitmore Mrs., *Lower Slaughter, near Stow-on-the-Wold*

- Whittington Rev. W. P., *Elmore, near Gloucester*  
Wickens —, *Dormington Hall, near Ledbury*  
Wickham J. C. (Surgeon), *Hill House, Tetbury*  
Wickham W., *Tetbury*  
Wiggin Rev. W., *Hampnett, near Northleach*  
Wilkins W., *Southgate Street, Gloucester*  
Wilkinson Rev. J., *Brimscombe*  
Wilkinson R., *Longford, near Gloucester*  
Williams Major, *Barton-End House, Nailsworth, nr. Stroud*  
Williams Rev. A., *Icomb, near Stow-on-the-Wold*  
Williams E. M., *Bibury Court, near Fairford*  
Williams Mrs., *Kingsholm, Gloucester*  
Williams Mrs. C., *Stinchcombe, near Dursley*  
Willimott Misses, *Ivy Cottage, Charlton Kings*  
Wills C. F., *Bank Elert, Dursley*  
Willson A. Selwyn S., *Stroat, near Chepstow*  
Wilmot Rev. E. Eardly, *Windrush, near Northleach*  
Wilson Rev. G. M., *Old Vicarage, Horsley*  
Wilson M. Wharton, *Ablington House, Fairford*  
Wilson Wilson, *The Orchards, Charlton Kings*  
Wilton H. H., *Whitminster, near Stonehouse*  
Wilton J. P. (Surgeon), *College Green, Gloucester*  
Wilton Mrs., *Hillfield Parade, Gloucester*  
Wilton Mrs. F., *Westfield House, Longford, Gloucester*  
Wingfield E. R., *Barrington, near Northleach*  
Winter Rev. T., *Daylesford, near Stow*  
Winterbotham A., *Cam, near Dursley*  
Winterbotham R., *Field House, Stroud*  
Winterbotham Lindsey W. (Solicitor), *Stroud*  
Winterbotham E. W., *Stroud*  
Wintle J. (Solicitor), *Hill House, Newnham*  
Wise Mrs., *Woodchester House, Woodchester*  
Wise W. P., *Painswick*  
Wise Mrs. J., *Holcombe Cottage, Nailsworth*  
Witchell E. (Solicitor), *Stroud*



- Witcomb T., *Witcomb Court, near Gloucester*  
 Withey W. H., } *Gannicox, Stroud*  
 Withey F., }  
 Withington J., *Prestbury Lodge, Prestbury*  
 Witts Rev. E. F., *Upper Slaughter, near Stow*  
 Witts Rev. F. E. B., *Temple Guiting, near Winchcomb*  
 Wood Rev. J., *Cherrington, near Stroud*  
 Wood E. S. (Solicitor), *Winchcomb*  
 Wood H. G., *Tetbury*  
 Wood J., *Cherrington, Tetbury*  
 Woods S., *Newnham*  
 Woodward W., *Hardwick Bank, Tewkesbury*  
 Wollaston A. B., *Toadsmoor, near Stroud*  
 Woollright Mrs., *Woodchester*  
 Wrightson J. (Royal Agricultural College), *Cirencester*  
 Wyatt Rev. A. H., *The Vicarage, Corse*  
 Wykeham P., *Barnsley Park, Cirencester*  
 Wynniatt R., *Old Grange, Dymock, near Newent*  
 Wynniatt T. W., *Stanton, Broadway*
- Yarmouth Earl of, *M.P., Kemerton Court, near Tewkesbury*  
 Yatman W. H. Esq., *Highgrove, Tetbury*  
 Yorke Joseph, } *Forthampton Court, near*  
 Yorke J. Reginald, *M.P.*, } *Tewkesbury*  
 Young Rev. C. J., *Mickleton Vicarage, near Campden*  
 Young Rev. J. F., *Kingswood, near Wotton-under-Edge*  
 Young Mrs., *Alveston*
- Zachary H., *Cirencester*

# PUBLIC FUNCTIONARIES OF THE COUNTY.

## MEMBERS OF PARLIAMENT.

- Eastern Division* { Rt. Hon. Sir Michael Edward Hicks-Beach, Bart.,  
Williamstrip Park, near Fairford  
John Reginald Yorke, Esq., Forthampton
- Western Division* { Robert Nigel Fitzhardinge Kingscote, C.B., Esq.,  
Kingscote Park, and 34, Charles Street,  
Berkeley Square, London. W.  
Hon. Randal Edward Sherborne Plunkett, 24,  
Pall Mall, London, S.W.
- Cheltenham*—James Tynte Agg-Gardner, Esq., Cheltenham
- Cirencester*—Thomas W. Chester Master, Esq., juu., Stratton House, Cirencester
- Gloucester* { Charles James Monk, Esq., 5, Buckingham Gate,  
London  
William Killigrew Wait, Esq., Clifton, and 38,  
Cornwall Gardens, London, S.W.
- Stroud* { Alfred John Stanton, Esq., The Thrupp, near Stroud  
Samuel S. Marling, Esq., Stanley Park, near Stroud
- Tewkesbury*—Capt. William Edwin Price, Tibberton, and Reform Club, London

*Lord Lieutenant*—The Right Hon. Earl of Ducie, Tortworth Court, near Wotton-under-Edge

*Sheriff*—Thomas W. Chester Master, Esq., The Abbey, Cirencester\*

*Under Sheriff*—John W. Burrup, Gloucester

*Deputy*—E. W. Coren, Gloucester

*Chairman of Quarter Sessions*†—John E. Dorington, Esq.

*Chairman of the Appellate Court*—C. Sumner, Esq.

*Chairman of the Second Court*—Russell James Kerr, Esq.

*Clerk of the Peace*—F. E. Guise, Shire Hall, Gloucester

*Clerk of Indictments*—G. F. Riddiford

*County Treasurer*—G. F. Riddiford, Gloucester

*Clerk of General Meetings of Lieutenancy*—F. E. Guise, Esq.

*County Analyst*—J. Horsley, Police Station, Cheltenham

\* Nominated for 1879—John Edward Dorington, Esq., Lyppiatt Park, near Stroud; Edward Ryss Wingfield, Esq., Great Barrington, near Fairford, and Sir Gerald William Henry Codrington, Bart., Doddrington Park

† THE QUARTER SESSIONS are held at Gloucester, on Tuesday, in the week next after the 11th of October, 28th of December, 31st of March, and 24th of June. With respect to the Easter Sessions, the Justices of the Peace have power to alter the day for holding the same, so as not to be earlier than the 7th of March, nor later than the 22nd of April.

## EPISCOPAL APPOINTMENTS.

*Bishop of Gloucester and Bristol*—The Right Rev. Charles John Ellicott, D.D.

*Dean of Gloucester*—The Very Rev. Henry Law, M.A.

*Dean of Bristol*—The Very Rev. Gilbert Elliott, D.D.

*Archdeacon of Gloucester*—Sir George Prevost, Bart., A.M., Stinchcomb, near Dursley

*Archdeacon of Bristol*—Ven. H. G. Randall, M.A.

*Chancellor of the Diocese*—C. J. Monk, M.A., M.P.

*Canons*—Sir John H. C. Seymour, Bart., M.A.; R. Harvey, M.A.; E. Evans, M.A.; F. D. Tinling, M.A.

*Secretaries to the Bishop*—B. Bonnor, Notary Public, Diocesan Registry, Gloucester; W. H. Clarke, Bristol

\* *Registrars of the Diocese*—B. Bonnor, Gloucester; W. H. Clarke, Bristol

*Registrar of the Archdeacon of Gloucester*—John W. Burrup, Esq., Notary Public, Gloucester

*Deputy Registrar*—E. W. Coren, Gloucester

*Registrar of the Archdeacon of Bristol*—W. H. Clarke, Bristol

*Chapter Clerk*—G. Whitcombe, Gloucester

\* The Diocesan Registrar has the issuing of Marriage Licenses.

## SURROGATES

For swearing Affidavits to lead the grant of Marriage Licenses in the Consistory Court of Gloucester.

Rev. Dr. Badcock .. ..	Vicar of Stroud.
" W. Balfour .. ..	" Minsterworth.
" J. J. Barlow .. ..	" Kempsford.
" P. Burd .. ..	" Tidenham.
" H. N. Ellacombe .. ..	" Bitton.
" A. Ely .. ..	" Whitminster.
" J. F. Fenn .. ..	" Christ Church, Cheltenham.
" R. W. Hippeley .. ..	Rector of Stow-on-the-Wold.
" T. Holbrow .. ..	Vicar of Coleford.
" H. Horsley .. ..	Rector of Todenham.
" G. Madan .. ..	" Dursley.
" Dr. Millar .. ..	Vicar of Cirencester.
" R. S. Nash .. ..	" Old Sodbury.
" B. R. Perkins .. ..	" Wotton-under-Edge.
Ven. Archd. Sir G. Prevost, Bt.	" Stinchcombe.
Rev. J. J. Trollope .. ..	" Lydney.
" J. Mayne .. ..	" St. Catherine, Gloucester.
" J. W. Sharpe .. ..	" Northleach.
" M. A. Nisbet .. ..	" St. Luke's, Gloucester.
" H. C. Minchin .. ..	" St. Mary de Lode, Gloucester.
" H. Robeson .. ..	" Tewkesbury.

## COURT OF PROBATE.

*District Registry Office*—Gloucester*Registrar*—M. H. Jenner, Manor House, Churchdown

THE DISTRICT of her Majesty's Court of Probate for Gloucester comprising the whole County of Gloucester, *except* the City and County of the City of Bristol, and the *following places* near Bristol, viz.:—Bitton, Charlton, Compton, Compton Greenfield, Court, Downend, Filton, Fishponds, Frenchay, St. George's, Hambrook, Hanham, Henbury, Horfield, King's Weston, Lawrence Weston, Mangotsfield, Oldland, Shirehampton, Siston, Staple Hill, Stapleton, Stake Bishop, Stoke Gifford, Stowick, Westbury-on-Trym, Winterbourne.

## COUNTY COURTS OF GLOUCESTERSHIRE.

CIRCUIT 53.

*Judge*—Chas Sumner, Esq., Hempstead Court, near Glo'ster

REGISTRARS.—Cheltenham, C. F. Gale, Not. Pub. ; Gloucester, G. F. Riddiford ; Winchcomb, W. Smith ; Tewkesbury, F. Brown ; Malmesbury, T. H. Chubb ; Cirencester, Stroud, and Northleach, R. A. Anderson ; Dursley, H. J. Francillon ; Newent, ; Newnham, John W. Burrup, Not. Pub. ; Thornbury, H. H. Lloyd.

With a few variations, the District of each of these County Court Towns is the same as that of the Poor Law Union within which the town is situate.

## THE REFORMATORY,

HARDWICKE, NEAR GLOUCESTER.

*Instituted 1852, and Certified by Government in 1854.*

For the purpose of preventing Boys from becoming hardened in crime by a repetition of short imprisonments, and to which Institution they are committed by the Magistrates.

*Manager*—G. E. Ll. Baker, Esq., Hardwicke, near Gloucester.

There are also *Industrial Schools*, under Government Inspection, to which children under *Fourteen* years of age may be sent if found begging, wandering, or homeless (or even charged with some trifling theft, if they are under 12 years old, and not previously convicted), in order to prevent them from falling into vagrant and criminal habits, and to prepare them for gaining an honest living; and Mr. Kershaw Lumb placed in the hands of Trustees, the sum of £2,500 for the purpose of Establishing such a *School* near Cheltenham, and for assisting, in the meantime, in carrying out their objects. The Trustees are Mr. W. N. Skillicorne, Mr. W. M. Tartt, and the Rev. Canon Trye.

## ROYAL AGRICULTURAL COLLEGE,

CIRENCESTER.

For the purpose of affording a Practical and Scientific Agricultural Education to Students of all parts of the Kingdom, on the nomination of Shareholders and Donors.

*President*—His Grace the Duke of Marlborough*Principal*—Rev. J. Constable, M.A.

GLOUCESTER GENERAL INFIRMARY,  
GLOUCESTER.

*Patrons*—The Duke and Duchess of Beaufort

*Trustees*—T. G. Parry, T. B. Ll. Baker, W. Ancrum, and  
G. E. Baker

*Treasurer*—T. Marling

*Consulting Physician*—T. Evans, M.D.

*Consulting Surgeons*—G. W. Charlton, M.D., & J. P. Wilton

*Physicians*—B. Washbourn, M.D., and R. Batten, M.D.

*Surgeons*—T. S. Ellis, H. E. Waddy, A. M. Sydney-Turner,  
and R. M. Cole

*House Surgeon*—E. D. Bower

*Chaplain*—Rev. W. H. Evans

*Secretary*—H. P. Pike      *Matron*—Miss Setree

Annual Subscribers have the right of recommending Patients  
according to the following scale, viz. :—

1 Guinea .. .. .	3 Out-Patients.
2 Guineas .. .. .	1 In-Patient, or 6 Out-Patients.
4 Guineas .. .. .	2        "        12        "
6 Guineas .. .. .	3        "        18        "
8 Guineas .. .. .	4        "        24        "
10 Guineas .. .. .	5        "        30        "

The average number of Patients in this Infirmary is from 90 to  
100 ; and of Out-Patients on the Books from 60 to 70.

GLOUCESTERSHIRE LUNATIC ASYLUM,  
GLOUCESTER.

*Consulting Physician*—W. W. Williams, M.D., F.R.C.P., &c.,  
Hayes lodge, Cheltenham

*Superintendent*—E. Toller, M.R.C.S., L.S.A.

*Solicitor*—G. F. Riddiford.    *Chaplain*—Rev. W. G. Box.

*Clerk, Secretary, and Steward*—Mr. Shadgett

BARNWOOD HOUSE, NEAR GLOUCESTER.

*Superintendent*—F. Needham, M.D.

PRIVATE ASYLUMS,

LICENCED FOR THE RECEPTION OF LUNATICS.

W. H. O. Sankey, M.D., Sandywell Park, near Andoversford

Messrs. A. and D. Iles, The Retreat, Fairford

Mrs. Albert Iles, The Crofts, Fairford

R. Eager, M.D., and T. G. Seymour, Northwoods, near Bristol

HER MAJESTY'S PRISON.—GLOUCESTER.

*Governor*—Capt. J. Knox

*Chaplain*—Rev. G. E. Fletcher.      *Surgeon*—H. E. Waddy

## THE POLICE FORCE

of the County, including the City of Gloucester and Borough of Tewkesbury, consists of 288 men.

*Chief Constable*—Capt. Christian, R.N., Cheltenham  
*Deputy Chief Constable*—Supt. Edward Chipp, Gloucester

## CHAMBER OF COMMERCE,

COMMERCIAL ROOMS, GLOUCESTER.

*Chairman*—W. P. Price, Tibberton Court and Docks  
*Vice-Chairman*—T. M. Sturge  
*Secretary*—P. W. Cooke      *Treasurer*—W. C. Lucy

## FAIRS IN THE COUNTY.

- Barton Regis*, September 28  
*Berkeley*, May 14, December 1  
*Bisley*, May 4, November 12  
*Blakeney*, May 12, November 12  
*Campden*, Ash Wednesday, April 24, August 5, December 14  
*Cheltenham*, second Thursday in April, Holy Thursday, Aug. 5, second Thursday in September, and 3rd Thursday in December  
*Cirencester*, Easter Tuesday, cattle, pigs, first Monday in Aug., September, and October, Nov. 6, horses and cattle.  
*Coleford*, June 21, Dec. 6  
*Dursley*, May 6, December 4, horses, cattle, &c.  
*Fairford*, May 14, November 12, cattle and sheep  
*Frampton*, April 30  
*Gloucester*, April 5, July 5, September 28, November 28  
*Iron Acton*, April 26, Sept. 13  
*Leonard Stanley*, July 20  
*Lydney*, May 4, November 8  
*Lechlade*, Aug. 5, 21, Sept. 9  
*Littledean*, May 20, Nov. 26  
*Marshfield*, May 24, cattle; Oct. 25, horses, sheep, and cheese  
*Minchinhampton*, Trinity Monday, October 29  
*Mitcheldean*, Easter Monday, October 11  
*Newent*, Wednesday before Easter and Whit Sunday, August 12, Friday after September 19  
*Moreton-in-the-Marsh*, Mar. 25, Sept. 3, Nov. 1, 26  
*Newnham*, June 11, October 8  
*Northleach*, Wed. before May 4 and June 1, August 3, first Wednesday in Sept., Wednesday before and after Oct. 10  
*Painswick*, Tuesday in Whitsun week, September 20  
*Sodbury*, May 24, June 24, cattle; Friday before Lady Day and Michaelmas Day  
*Stonehouse*, May 1, October 11, November 11  
*Stow-on-the-Wold*, Thursday before last Saturday in March, May 12, July, Oct. 25, horses, sheep, &c.  
*Stroud*, May 1, Aug. 21, cattle  
*Tetbury*, Ash Wednesday, April 3, 10, July 22  
*Tewkesbury*, second Wednesday in every month, except October when the Fair is on the 10th. All other Fairs are abolished  
*Thornbury*, Easter Monday, Aug. 16, Monday before September 21, December 16  
*Tockington*, May 10, December 6  
*Waterleigh*, September 20  
*Wickwar*, Friday in Easter, July 2  
*Winterbourn*, June 29, Oct. 18  
*Wotton-under-Edge*, Sept. 25, cattle  
*Winchcomb*, last Saturday in March, May 6, July 28, and two at Michaelmas

## BANKS IN THE COUNTY.

- BERKELEY.**—*Gloucestershire Banking Company*—Manager, F. Edwards; London Agents, Union Bank of London  
*National Provincial Bank of England*—Manager, F. J. Sermon; London Agents, National Provincial Bank
- CHALFORD.**—*Gloucestershire Banking Company*
- CHELTENHAM.**—*County of Gloucester Bank*—105, High Street; Capital, 8,000 Shares, at £100; Managers, J. G. Strachan and J. Bull; London Agents, Robarts, Lubbock, and Co., and London and Westminster Bank  
*Gloucestershire Banking Company*—394, High Street; Capital, 15,000 Shares, at £50; Manager, T. B. Goddard; London Agents, Union Bank of London  
*National Provincial Bank of England*—398, High Street; Capital, 10,000 Shares, at £100; Manager, J. Pearson; Head Office—National Provincial Bank of England, London  
*Worcester City and County Banking Company, Limited*—4, Colonnade and Montpellier Walk; Capital, One Million; Manager, H. W. Williams; London Agents, The London Joint Stock Bank.
- CINDERFORD, Forest of Dean.**—*Gloucestershire Banking Company*
- CIRENCESTER.**—*Gloucestershire Banking Company*—Manager, J. Creese; London Agents, Union Bank of London  
*County of Gloucester Bank*—Manager, J. Smith; London Agents, Barnett and Co., Lombard Street
- COLEFORD.**—*Glo'stershire Banking Company*—Manager, — Hinton
- DURSLEY.**—*County of Gloucester Bank*—Manager, T. Cull; London Agents, Glyn and Co.  
*National Provincial Bank of England*—Manager, T. Clarke; Head Office, National Provincial Bank, London
- FAIRFORD.**—*Gloucestershire Banking Company*—Agent, W. Wakefield
- GLOUCESTER.**—*Gloucestershire Banking Company*—Manager, T. Commeline; London Agents, Union Bank of London  
*County of Gloucester Bank*—Manager, J. W. E. Raven; London Agents, Robarts and Co.  
*National Provincial Bank of England*—Manager, H. Hatherley; London Agents, National Provincial Bank  
*West of England and South Wales District Bank*—Manager, H. G. Marshall; London Agents, Glyn and Co.
- LECHLADE.**—*Glo'stershire Banking Compy.*—Agents, Messrs. Myers
- LYDNEY.**—*Gloucestershire Banking Company*
- MORETON-IN-THE-MARSH.**—*Gloucestershire Banking Company*—Manager, J. Cox; London Agents, Union Bank of London
- NAILSWORTH.**—*Gloucestershire Banking Company*
- NEWNHAM.**—*Gloucestershire Banking Company*—Manager, S. W. Woods; London Agents, Union Bank of London
- NORTHLEACH.**—*Gloucestershire Banking Company*—Agent, J. Wane
- PAINSWICK.**—*Gloucestershire Banking Company*

- STONEHOUSE.—*Gloucestershire Banking Company and National Provincial Bank of England*
- STOW-ON-THE-WOLD.—*Gloucestershire Banking Company*—Manager, J. Cox ; London Agents, Union Bank of London
- STROUD.—*Gloucestershire Banking Company*—Manager, E. W. Winterbotham ; London Agents, Union Bank of London  
*County of Gloucester Bank*—Manager, C. W. Kingdom ; London Agents, London and Westminster Bank.
- TETBURY.—*County of Gloucester Bank*—Manager, H. G. Wood ; London Agents, Glyn and Co.
- TEWKESBURY.—*Lechmere and Co.*—Manager, J. Home ; London Agents, Robarts and Co.  
*Gloucestershire Banking Company*—Manager, E. H. Edgell ; London Agents, Union Bank of London
- THORNBERY.—*Harwood & Co.*—Agents, London and Westminster Bank
- WOTTON-UNDER-EDGE.—*National Provincial Bank of England*—London Agents, National Provincial  
*County of Gloucester Bank.*—Manager, F. Davis ; London Agents, Glyn and Co.

#### NEWSPAPERS PUBLISHED IN THE COUNTY.

*Those of Cheltenham excepted, for which see Appendix.*

- GLOUCESTER JOURNAL (*Liberal*).—Saturday : published by T. H. Chance, Gloucester
- GLOUCESTERSHIRE CHRONICLE (*Conservative*).—Saturday : J. H. Billett and J. West, Gloucester
- GLOUCESTER MERCURY (*Liberal*).—Saturday : C. Jeynes, Gloucester
- GLOUCESTER STANDARD (*Conservative*).—Saturday : James Buchanan, Gloucester
- GLOUCESTER CITIZEN (*Liberal*). — Daily : S. Bland, Gloucester
- GLOUCESTER NEWS (*Liberal*).—Saturday : F. Forrester, Gloucester
- WILTS AND GLOUCESTERSHIRE STANDARD (*Conservative*).—Saturday : G. Harmer, Cirencester
- NORTH WILTS HERALD (*Conservative*).—Saturday : C. H. Savory, Cirencester
- STROUD NEWS (*Con.*)—Friday : Edward Hulbert, Stroud
- STROUD JOURNAL (*Lib.*)—Saturday : A. Higgs, Stroud
- TEWKESBURY RECORD (*Liberal*).—Saturday : Tewkesbury
- TEWKESBURY REGISTER (*Conservative*). — Saturday : W. North, Tewkesbury
- THE FORESTER.—Thursday : T. H. Chance, Gloucester



## GLOUCESTER CITY.

UNION Estimated Rental (1873), £216,709 ; Rate Value £172,024.

Electors registered in 1832-3, 1527 ; in 1877-8, 5352.

*Members of* { William Killigrew Wait, Esq.  
*Parliament* { Charles James Monk, Esq.

*High Steward*—His Grace the Duke of Beaufort

*Mayor*—W. Viner Ellis

*Recorder*—C. R. H. Somerset, Q.C.

*Magistrates in Commission*—The Mayor, the Recorder, A. J. Wood, T. B. Washbourn, Col. Dowling, W. B. Clegram, E. L. Kendall, E. V. Ellis, T. Hickes, W. Nicks, J. Reynolds, A. P. Carter, R. W. Graves, J. Knight, J. M. Butt, H. Allen, H. E. Wheeler, E. T. Smith, H. Bruton, T. Robinson, J. Castree, jun., T. N. Foster

*Aldermen*—T. Robinson J. Knight, T. Taynton, J. Reynolds, W. Viner Ellis, J. Bretherton, A. G. Jones, J. Sessions

*Sheriff*—W. Washbourn    *Town Clerk*—K. H. Fryer

*Clerk of the Peace*—F. W. Jones

*Clerk to the Magistrates*—J. Lovegrove

*Coroner*—J. Lovegrove                      *Chamberlain*—Mr. Reade

*Superintendent Registrar of Births, &c.*—L. G. H. Mayer

### DISTRICT AND PAROCHIAL CHURCHES.

ST. ALDATE	...	<i>Incumbent,</i>	Rev. H. M. J. Bowles, M.A.
ST. CATHARINE	...	"	Rev. J. Mayne, B.A.
CHRIST CHURCH, Spa		"	Rev. J. V. Payne, M.A.
ST. JAMES	... ..	"	Rev. W. Bulmer, M.A.
ST. JOHN THE BAPTIST		"	Rev. B. C. Browne, B.A.
ST. LUKE	... ..	"	Rev. M. A. Nisbet
ST. MARK	... ..	"	Rev. E. T. W. Thomas, M.A.
ST. MARY DE CRYPT...		"	Rev. M. Trotter, M.A.
ST. MARY DE LODE		"	Rev. H. C. Minchin, M.A.
ST. MICHAEL	... ..	"	Rev. G. James, M.A.
ST. NICHOLAS	... ..	"	Rev. J. J. Luce, M.A.
ALL SAINTS'	... ..	"	Rev. E. Evans

### SCHOOL BOARD.

*Chairman*—Rev. M. A. Nisbet

*Vice-Chairman*—J. P. Wilton

*Clerk*—P. J. W. Cooke

*Treasurer*—T. Commeline

## STROUD.

UNION Estimated Rental (1873), £157,795 Rate Value £131,144.

Electors registered in 1832-3, 1247 ; in 1877-8, 6198.

The Parliamentary Borough includes Avening, Bisley, Haywards field, Horsley, Kingstanley, Leonard Stanley, Minchinhampton, Painswick, Pitchcomb, Randwick, Rodborough, Stonehouse, & Woodchester

*Members of Parliament*— { Alfred Stanton, Esq.  
 { Samuel S. Marling, Esq.

*Returning Officer*—E. C. Little

*Perpetual Curate*—Rev. J. Badcock, LL.D.

*Lord of the Manor*—W. Capel

### MAGISTRATES ACTING FOR THIS DIVISION OF THE COUNTY :

W. Capel, The Grove	J. C. Little, Pitchcombe House
E. J. D. Paul, Rodborough Manor	F. A. Hyett, Painswick House
R. Winterbotham, Field House	W. H. Marling, Stanley House
J. W. Hallewell, Stratford Court	S. S. Marling, M.P., Stanley Park
J. E. Dorington, Lypiatt Park	A. J. Stanton, M.P., The Thrupp

*Clerk to Magistrates*—W. Heelas

*Chairman of the Board of Health*—J. T. Fisher

*Officer of Health*—Dr. Partridge

*Clerk*—E. Wittchell

## CIRENCESTER.

UNION Estimated Rental (1873), £151,897 ; Rate Value £131,015.

Electors registered in 1832-3, 404 ; in 1877-8, 1128.

*Member of Parliament*—T. W. Chester Master, jun., Esq.

*Lord of the Manor*—The Right Hon. Earl Bathurst

*High Steward*—R. A. Anderson *High Bailiff*—W. Gregory

*Vicar*—Rev. J. O. Millar, LL.D.

### MAGISTRATES ACTING FOR THIS DIVISION OF THE COUNTY

T. W. C. Master, *Chairman*, The Abbey

Rev. T. Maurice, Harnhill	T. W. C. Master, jun., M.P., Cirencester
J. H. Elwes, Colesborne Park	J. Capel Croome, Bagendon
W. F. Croome, North Cerney	H. J. Elwes, Preston
F. Cripps, Cirencester	J. P. Haines, Bagendon
T. Warner, Cirencester	H. G. N. Sperling, Edgeworth
A. Cator, Trewsbury	

*Clerk to the Magistrates*—R. Ellett

*Chairman of Board of Guardians*—Rev. T. Maurice, Harnhill

*Clerk to the Board of Guardians*—W. L. Cooke

*Clerk to the Local Board*—R. Ellett

*Superintendent of Police*—W. Wood

## TEWKESBURY.

UNION Estimated Rental (1873), £109,985 ; Rate Value £95,412.

Electors registered in 1832-3, 386 ; in 1877-8, 683.

*Member of Parliament*—W. E. Price, Esq.

*High Steward*—Right Hon. Lord Sudeley

*Lord of the Manor*—John Martin

*Mayor*—H. Boughton      *Recorder*—James Fallon

*Coroner*—C. W. Moore

*Town Clerk*—S. P. Brookes      *Clerk of the Peace*—F. J. Brown

*Borough Magistrates*—The Mayor, S. Healing, R. Bolding,  
W. G. Healing, W. Allard, W. H. Peacey, B. T. Moore,  
D. Devereux, N. N. Dyer, J. Surman, C. W. Moore, J.  
P. Sargeant

*Vicar*—Rev. Heming Robeson, M.A., Rural Dean

*Incumbent of Trinity Church*—Rev. F. J. Scott, M.A.

### MAGISTRATES ACTING FOR THIS DIVISION OF THE COUNTY :

J. Surman, Tredington House

H. Foll, Beckford Hall

J. Yorke, Forthampton Court

J. R. Yorke, *M P.*, Forthampton Ct

Col. Cormack, Showborough

J. P. Sargeant, Tewkesbury Pk.

Rev. C. H. Steward, Northway House

*Clerk to County Magistrates*—C. W. Moore

*Clerk to Borough Magistrates*—S. P. Brookes

*Clerks to Local Board of Health*—Badham and Brookes

*Clerk to Board of Guardians*—H. A. Badham

## NORTHLEACH.

UNION Estimated Rental (1873), £88,466 ; Rate Value £79,012.

*Lord of the Manor*—T. Stephens, London

*Vicar*—Rev. J. W. Sharpe

*Grammar School Head Master*—F. Godwin

*Chairman of Board of Guardians*—The Hon. and Rev. G.  
G. C. Talbot

*Clerk to Board of Guardians and Rural Sanitary*

*Authority*—H. Stiles

### MAGISTRATES ACTING FOR THIS DIVISION OF THE COUNTY :

The Hon and Rev. G. G. C. Talbot, *Chairman*.

The Rt. Hon. Lord Sherborne

G. Colquit Craven, Brockhampton Park

Hon. E. L. Dutton

R. C. Rogers, Dowdeswell Court

Fulwood J. C. Craven. Ditto

T. B. Browne, Salperton Park

E. Waller, Farmington Lodge

Rev. F. Biscoe, Turk Dean

Rev. W. H. Stanton, Hasleton

*Superintendent Registrar, &c.*—H. Stiles.

*Clerk to the Magistrates*—S. Ward

CHELTENHAM,  
1879.

---

DIRECTORY  
OF THE  
RESIDENT GENTRY AND TRADESPEOPLE,  
WITH AN  
APPENDIX  
OF  
PUBLIC OFFICES AND INSTITUTIONS.

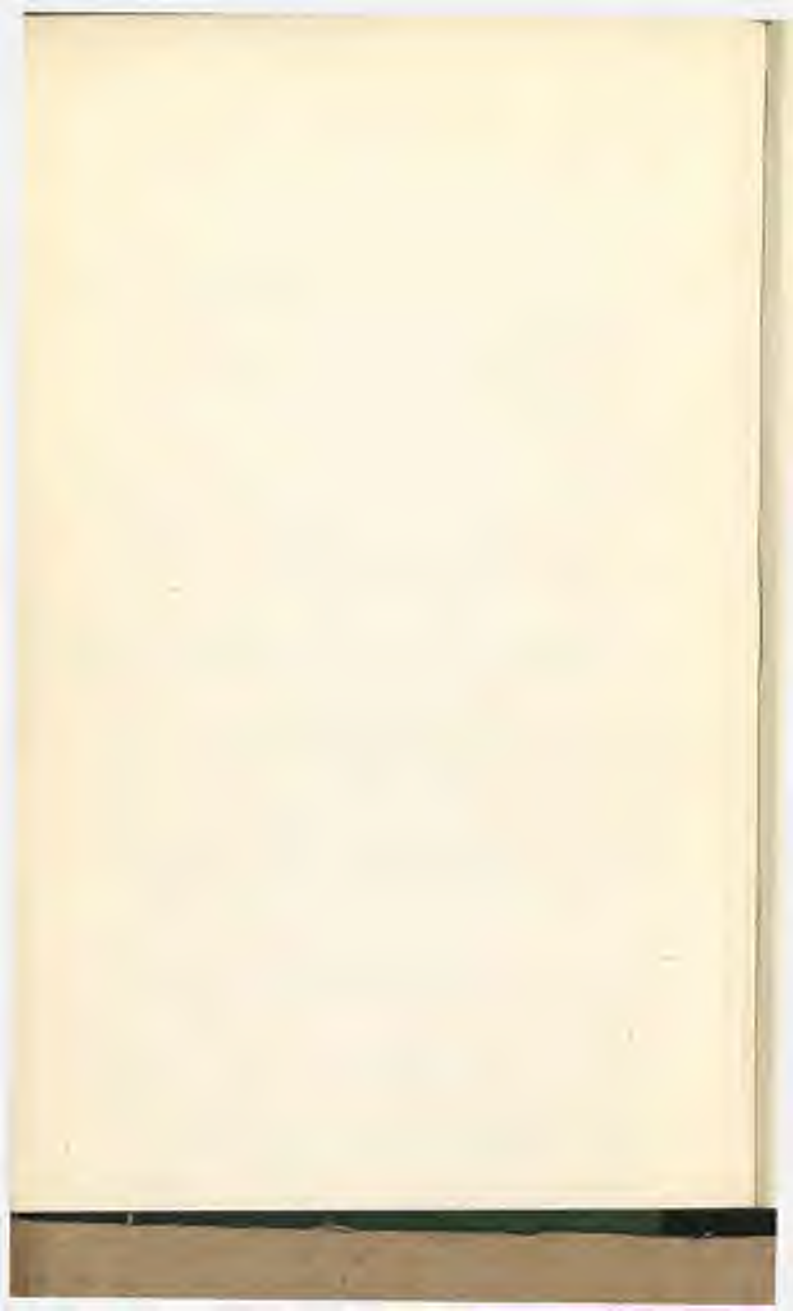

# CHELLENHAM.

## STREET GUIDE AND DIRECTORY.

*In the following Alphabetical arrangement of the various Streets and other places of which the Town of Cheltenham consists, the situation of each is endeavoured to be indicated by reference, first, to its nearest known locality, and, secondly, to the Ward in which it is situated, so as to guide a stranger at once to the direction in which it will be found; the capital letters N, C, E, S, M, and W referring to the North, Central, East, South, Middle, and West Wards; those thoroughfares in which two or more initials are employed being Streets along which the line of severance travels down the centre—as High Street, Portland Street, Rodney Terrace, &c*

*The Directory is strictly confined to Streets inhabited either wholly or in part by the Resident Gentry—those occupied by persons engaged in trade, or by the labouring classes generally, being passed over, for the obvious reason that any attempt to furnish a correct list of their inhabitants would be as impossible as unnecessary in a work expressly designed for the use of the upper circles of society, or persons extensively engaged in trades and callings having constant intercourse therewith.*

### A

- |   |  |
|---|--|
| <p>Aban Court, Lansdown, <i>W</i><br/>             1 E. Frampton<br/>             2 Rev F. N. Hill</p> <p>Adelaide Bdgs., Bath R., <i>S</i></p> <p>Albert Cottages, Bath Pde., <i>S</i></p> <p>Albert Place, Prestbury Rd., <i>E</i></p> <p>Albert Street, St. Paul's, <i>N</i></p> <p>Albert Street, Tewkesbury Road, <i>N</i></p> <p>Albert Street West, do., <i>N</i></p> <p>ALBION STREET, <i>E</i> and <i>C</i></p> <p>Albion Parade, Glo'ster Rd., <i>N</i></p> <p>Albion Square, Albion St., <i>C</i></p> <p>Albion Terrace, Gloucester Road, <i>N</i></p> <p>All Saints' Terrace, Hewlett Road, <i>E</i></p> <p>All Saints' Villas, <i>E</i><br/>             1 T. Topp<br/>             2 Miss Crespigny</p> | <p>Alstone, Upper and Lower, <i>W</i> and <i>N</i></p> <p>Alstone Place, Gloucester Road, <i>N</i></p> <p>Alstone Terrace, Gloucester Road, <i>N</i></p> <p>America Passage, High St., <i>C</i></p> <p>Ambrose Street, and Place, St. George's Square, <i>W</i></p> <p>Andover Place, Suffolk Sq., <i>M</i><br/>             1 Major Dawson<br/>             2 T. W. Rossiter<br/>             3 Miss Clayton</p> <p>Andover Retreat, Park Pl., <i>M</i></p> <p>Andover Terrace, do., <i>M</i><br/>             1 Rev J. Whitehead<br/>             2 Mrs Reynolds<br/>             3 Mlle Moisonier<br/>             4 Miss Garrett<br/>             5 Mrs Hill<br/>             6 J. E. Mercer<br/>             7 Mrs Vincent<br/>             10 Mr Probert</p> |
|---|--|

Argyle Pl. The Park, Leckn.

- 1 Mrs McKay Rynd
- 2 Misses Grey
- 3 G. Grane
- 4 Mrs Raidy

Argyle Villas, The Park, Leck.

- 1 Major-General Kennedy
- 2 Mrs General Shulldham

Arle, Tything to Grovefield,  
*W* and *N*

Ashford Villas, Park Place, *M*

- 1 E. B. Foord
- 2 Mrs Hawks

Ashling Villas, London Rd., *S*

- 2 Mrs George
- 3 D. J. Newman
- 4 Mrs Minchin
- 5 Mr J. Goodwin
- 6 Mr E. Lowe

Avondale Villas, King's Rd., *E*

- 1 Mrs J. C. Macandie
- 2 Mrs Moore

### B

Back Street, North Place to  
Swindon Road, *N* and *C*

Baker Street, Tewkesbury  
Road, *N*

Barnard's Row, New St., *W*

Bath Buildings, Bath Rd., *S*

- 1 G. W. Fursey
- 2 L. White
- 4 Dr Hooper

Bath Parade, do., *S*

Bath Place, do., *S*

BATH ROAD, High Street to  
Leckhampton Road, *S*

Bath Street, Cambray, *S*

Bath Terrace, Bath Road *S*,

Bath Villas, do., *S*

- 1 Rev T. W. Lewis
- 2 W. Baker

Battledown Villas, Hale's Rd.

- 1 J. Danderdale
- 2 Lieut-Col Macnamara

BAYS HILL ESTATE, *W*

Bays Hill Lawn, Bays Hill, *W*

Mrs Crombie

- 1 R. Ramsay
- 2 Mrs Shubrick  
Rev C. E. Gibson
- 3 Rev Dr. Griffith
- 4 Mrs Walker
- 5 Mrs Clay

Bays Hill Parade, St. George's  
Road, *W*

Bays Hill Terrace, do., *W*

- 1 Mrs E. Justice
- 2 Major Woulfe Hay
- 4 Mrs Thompson  
Miss Ward
- 6 Colonel Grove
- 7 Miss Christmas
- 8 Miss Mitford
- 9 W. Wright  
M. W. Anderson
- 10 W. F. March Phillips
- 11 Misses McLachlan
- 12 Rev W. B. Gale  
Miss Wood

Bays Hill Terrace (Little),  
Bays Hill, *W*

Bays Hill Villas, do., *W*

- 1 Mrs Broadrick
- 2 L. Winterbotham, *Surg.*
- 3 G. Whitcombe
- 4 Mrs Douglas
- 5 Colonel Elgee
- 6 W. A. Collings
- 7 Dr T. M. Rooke, *Surgeon*

Bean Street, Bath Road, *S*

Beaufort Buildings, Portland  
Square, *C*

## Beaufort Villas, Pittville,

- 1 Captain Searle
- 2 Mrs Yardley
- 3 { Maj.-Gen. T. de Courcy  
Hamilton, V.C.
- 4 Mrs Derinzy

Bedford Buildings, Clarence Street, *M*

## Beechworth Villas, Hale's Rd.

- 1 Mr Steele
- 2 Rev W. Inchbald

Belle Vue Lawn, High St., *E*

- 1 Major Versturme
- 2 Dr David

Belle Vue Place, High St., *S*

- 1 Mr Coombe
- 2 Mr F. Fenner  
Miss Clippis
- 3 Miss F. Leigh
- 4 Mrs Mytton
- 5 G. D. Erskine
- 6 Mrs Agg

Belmore Place, Bath Road, *S*Belmont Terrace, Portland Square, *C*Bennington St., High St., *C*Berkeley Avenue, Winchcomb Street, *C*Berkeley Place, High St., *E*

- 1 E. Caryl Fleetwood
- 2 R. W. Ball
- 3 J. Rees Philipps, *Solicitor*
- 4 J. T. Allsop
- 5 Miss Whitehouse
- 6 Rev W. Boyce
- 7 W. W. Wells
- 8 R. D. Craig
- 9 Mr Sawyer
- 10 A. N. Shaw

Berkeley Street, do., *E*

- 1 Colonel Moore
- 2 Lieut Colonel Stevenson
- 3 Miss Burns  
Mrs Berkeley Hutchinson
- 7 T. T. Whittard
- 8 Rev J. Leighton

Berkeley Villas, Pittville Ln., *C*

- 1 R. L. Townsend
- 2 Rev S. Baker

Birdlip Place, Bath Road, *S*Blenheim Parade, Evesham Road, *C*

- 1 Misses Crowther
- 2 Mr G. Powell
- 3 C. Pierson
- 4 Mrs J. Symonds Rootes
- 5 Mrs Horniblow

Blenheim Terrace, Portland Street, *C*Bloomfield Place, nr. Glo'ster Place, *N*Bloomsbury Pl., High St., *N*Bloomsbury Street, Glo'ster Road, *N*

## Brandon Ter., Leckhampton

## Brighton Villas, Battledown, Charlton Kings

- 1 T. Pattison
- 2 Mrs W. H. Hobbs
- 3 Miss Jay
- 4 Mrs E. Hughes

Briggs' Court, New Street, *W*Britannia Place, Sherborne Street, *E*Britannia Square, Fairview Street, *E*Brookbank Cottages, near Albion Brewery, *N*

## Brooklyn Villas, Leckhampton Road, Leckhampton

Brunswick Place, Brunswick Street, *C*Brunswick St., St. Paul's, *C*Brunswick Terrace, Brunswick Street, *C*Buckingham Villas, Wellington Street, *S*

- 1 Miss Timins
- 2 Mr Neale

Burton Street, High Street, *N*Burton Terrace, Park St., *N*



## C

Calcutta Terrace, Gloucester Road, *W*

Cambray, High Street, *S*

- 3 R. Gordon
- 6 Mr Karn
- 7 W. Jones
- 9 Misses Critchley
- 10 Miss Onslow
- 11 C. E. Elcum, *Surgeon*
- 12 Rev S. E. Bernard
- 13 Major Godson
- 14 Mr J. F. Lane
- 15 Mr Cochrane
- 16 Dr Turnbull
- 17 H. M. Coley
- 18 Mrs Powell
- 19 Mr H. Vernall
- 20 Mrs Jones
- 21 Mr E. Cull
- 23 F. P. Lyne, *R.N.*
- 24 F. R. Cullingford, *Dentist*
- 25 Major Wallace
- 26 Major-General Campbell
- 27 Mrs Robertson
- 28 Misses Price
- 29 Mrs and Miss Fowler  
*Walmer House, Baynham Jones  
Offices of the Cheltenham Water  
Works*
- 30 H. Jessop, *Surgeon*
- 31 Mrs Allardyce

Cambridge Villas, Prom., *M*

- 1 Mrs Ellis
- 2 Mrs Price
- 3 Mrs Wallace
- 4 Admiral Drury

Camden Ter., Portland St., *C*

- 1 Mr Dollings
- 2 Miss Cook
- 3 Mr Claridge

Carlton Place, Hewlett St., *E*

Carlton Place West, Workhouse, *N*

Carlton Street, Hewlett St., *E*

Casino Place, Great Norwood Street, *M*

Catherine Villas, Old Bath Road, *S*

- 1 Mr J. Cook
- 2 Mrs Mayer

Chapel Place, Manchester Walk, *W*

Chapel Street, New Street, *W*

Chester Walk, St. George's Place, *M*

Chosen Prospect, Tewkesbury Road, *N*

Christ Church Terrace, Malvern Road, *W*

Church Street, High St., *M*

Clare Street, Bath Road, *S*

Clare Villa Cottages, Bath Road, *S*

Clarence Par., Clarence St., *M*

Clarence Place, do., *M*

Clarence Square, Pittville, *C*

- 1 Mrs Davidson
- 2 Dr Kilgour
- 3 Mr Nicholls
- 4 W. G. Baker, *A.K.C.*
- 5 Mrs Bloxsome
- 6 Miss McMunn
- 7 Lieut. Colonel Newport
- 8 Mrs S ock
- 10 Rev Dr Murray
- 11 Mrs Neill
- 12 Miss Campbell  
Miss Milvin
- 13 Colonel F. A. Clarke
- 14 H. J. Moore
- 15 Captain Maddell
- 16 Mrs Birch
- 17 Mrs Hanks
- 18 Mrs Harington
- 19 Mrs Ryder
- 20 Miss Green
- 21 Miss Butler
- 22 Captain A. G. Tod

23 Miss Smith  
 25 Misses Newman  
 26 Major Bland  
 28 Mr Davis  
     Miss Stratton  
 29 Mrs Gifford  
 31 Colonel Chisholm  
 32 Miss Horsfall  
 33 Mrs Fortnom  
 34 Mrs McMurdo  
 35 Mrs Purchas  
 37 Mr W. Scammell  
 38 Miss Clarke  
 39 Mrs Underwood  
 40 Mr Plant  
 41 Mrs Hobson  
 42 Mrs Walker  
 43 J. B. Winterbotham  
 44 Mrs Donald  
 45 G. Cleghorn  
 46 Mrs Bowhill  
     Mrs Candy  
 47 Miss Scott  
 49 Miss Crofton  
 50 Mrs Wood

Clarence St., High Street, *M*

Clarence Parade, Clarence  
 Street, *M*

Cleveland Passage, Tewkes-  
 bury Road, *N*

Clarendon Villas, Pittville, *E*

- 1 Dr Crofton
- 2 W. C. Bernard
- 3 W. Buckle
- 4 Mrs J. S. Price
- 5 Mrs Hilton

Cleveland Street, do., *N*

Coach Road, Tewkesbury  
 Road, *N*

Colonnade, High Street, *M*

Columbia Place, Winchcomb  
 Street, *C*

- 1 Mr G. Callaway
- 2 Mr Broom
- 3 Mr Barnfield

4 Mrs Fardon

5 Miss Gilson

6 Mrs Logan

Columbia Street, Sherborne  
 Street, *E*

College Lawn, Sandford  
 Road, *S*

- 1 J. G. Rodger
- 2 Mrs Rowcroft
- 3 T. Prendergast
- 4 E. Carrington
- 5 Miss Lorrimer
- 6 Colonel Stevenson
- 7 Rev T. A. Southwood

College Villas, College Rd., *S*

College Road, Bath Road, *S*

Collingwood Villas, Pains-  
 wick Road, *M*

- 1 S. C. Westfahl
- 2 Mrs Worsley

Commercial Road, Bath  
 Road, *M & S*

Commercial Street, do., *S*

Corpus Street, London Rd., *S*

Cotswold Lawn, Painswick  
 Road, Leckhampton

- 1 Lieut-Colonel W. Brooke
- 2 Miss Way
- 3 Mr Buckman

Cotswold Terrace, Fairview, *E*

Cotswold Villas, Painswick  
 Road, Leckhampton

- 3 R. Thompson
- G. Thompson
- 4 Mrs Newmarch

Cottage Place, Clarence Sq. *C*

Cottage Villas, Portland Sq. *C*

Crescent Parade, *M*

Crescent Place, *M*

Crescent Ter., Royal Cres. *M*

- 3 W. Fisher
- 4 J. Waterworth

**D**

- Dagmar Terrace, Tivoli, *M*  
 Dagmar Villas, Tivoli, *M*  
 Delabere Villas, Tivoli, *M*  
   1 Major-General Williams  
   2 Misses Bland  
 Derby Villas, Lansdown, *W*  
   1 Miss Lingwood  
 Devonshire St., High St., *N*  
 Dodd's Cottages, North Pl., *C*  
 Douro Villas, Lansdown, *W*  
   1 R. Davidson  
   2 Mrs Schmidt  
   3 Mrs Parry  
   4 Mrs Crooke  
   5 Miss Ormsby  
   6 J. Bowle Evans  
 Dovedale Villas, St. Lukes, *S*  
   2 Mrs V. Watkins  
   3 C. W. Bell  
     C. Tillard  
   4 Mr Yeuell  
 Duke Street, Hewletts Rd., *E*  
 Dunalley Street, near Henrietta Street, *C*  
 Dunalley Parade, ditto, *C*

**E**

- Easton Villas, Pittville *C*  
   1 Mr F. Shirer  
   2 Mrs Hurle  
 Eden Villas, Leckhampton Rd.  
 Eastern Villas, Pittville *C*  
 Eaton Place, Bath Road, *S*  
 Eaton Place, Prestbury Rd., *C*  
 Eldon Villas, Eldon Road, *E*  
   1 Mr Hack  
   2 Dr Jeannerett  
 Elm Place, Back Street, *N*  
 Elm St., Tewkesbury Rd., *N*

- Elmstone Street, High St., *N*  
 Essex Place, Rodney Ter., *S*  
 Essex Villas, Pittville, *C*  
   1 Miss Thornhill  
   2 W. Jones, *F.S.A.*  
 Eva Villas, Bays Hill, *W*  
   1 Dr Simmons  
   2 H. Banister  
 Exeter Place, Grosvenor St., *E*  
   1 Captain T. Swaine  
   2 Mrs Alcock  
   3 J. Tyler  
   4 Mr Hawkins  
   7 Mrs Grafton  
   8 J. Agnew  
   9 Mr Spurle  
 Exmouth Court, Exmouth Street, *S*  
 Exmouth Place, Hewlett St., *E*  
   1 Mrs Boucher  
   2 Mrs Haines  
   3 Miss Farmer  
   4 J. Clisset

- Exmouth Street, Bath Rd., *S*  
 Exmouth Court, Exm. St., *S*

**F**

- Fairlight Terrace, Tivoli, *M*  
 Fairlight Place, Tivoli, *M*  
 Fairview Pl., Hewlett's Rd., *E*  
 Fairview St., Sherborne Ter., *E*  
 Fauconberg Terrace, Bays Hill, *M*  
   1 Miss Foulkes  
   2 Misses Draper  
   4 Colonel Spence  
   5 Rev P. J. F. Gantillon  
   6 Miss Hopkins  
 Fauconberg Villas, Bays Hill, *M*  
   1 Mrs de Castro  
     Mrs J. C. Annesley  
   2 Colonel Fitzgerald

- 3 Lt.-Gen. Skinner, *C.B.*  
 4 Capt. J. M. Shipton, *R.N.*  
 5 Hon Mrs Chas. Clifford

Fidler's Green, Arle, *W*

Fountain Passage, High St., *N*

Francis Street, Bath Road, *S*

## G

Gainsborough Villas, College Road, *S*

- 1 Miss Beresford Johnstone  
 2 Mrs Bruce

Gas Green, Gloucester Rd., *N*

Glenfall Place, Pittville Cir., *E*

Glenfall St., Portland Sq., *E*

Glendale Villas, King's Rd., *E*

- 1 Mr Cockell  
 2 Rev C. B. Wilcox

Glenfall Ter., Pittville Cir., *E*

Gloucester Crescent, Gloucester Road, *W*

Gloucester Pl., Albion St., *C*

Gloucester Road, Lower Alstone, *W* and *N*

Gosditch, St. Paul's, *N*

Grafton Passage, High St. *C*

Grafton Terrace, Park Pl., *S*

- 2 Mrs Taylor  
 3 Dr Hillier  
 4 Mrs Morris  
 5 Miss Newman

Granley Villas, St. Mark's, *W*

- 1 Miss Sollis  
 2 H. Pugh  
 4 Miss Gregory

Gratton Terrace, Great Norwood Street, *S*

Great Norwood St., Suffolk Road, *M*

Gt. Western Rd. Bays Hill, *W*

Great Western Terrace, St. George's Road, *W*

Gresham Villas, Bays Hill, *W*

Grosvenor Cottages, Sherborne Place, *E*

Grosvenor Pl., Albion St., *C*

- 3 Mrs Fricker  
 4 Mrs Ashby  
 5 H. A. Smith, *Solicitor*  
 6 Mr Garnick  
 7 C. W. Jones  
 8 Mr Harrison

Grosvenor Place, South, High Street, *C*

- 9 Mr Edginton  
 10 Mr Stibbs  
 11 Mrs Thomas  
 12 Mrs Titley  
 14 C. Cook  
 15 Mr Pierpoint  
 16 Miss Best  
 17 Mrs Disney  
 19 Mr J. Radburn  
 20 Mr W. Lear  
 21 Mr W. F. Hampton  
 22 Mr Peacey  
 29 Mrs Prentice

Grosvenor Street, High St., *E*

Grosvenor Ter., Albion St., *C*

Grove Street, High Street, *N*

Grove Villas, Montpelier Grove, *S*

## H

Hale's Road, London Rd., *E*

Hamilton Place, St. Paul's, *N*

Hanover Street, do., *N* and *C*

Harley Place, *M*

Hatherley Lane, Lansdown Road, *M*

Hatherley Place, Tivoli, *M*

- 1 Mrs Manley
- 2 Mrs Blewitt
- 3 Major Williamson
- 4 Mrs Tarlton
- 5 Misses Bubb
- 6 Mrs Green
- 7 T. F. Hughes
- 8 Miss Shaw  
Mrs Haughton
- 9 Mrs Stert
- 10 Dr Carr
- 11 Colonel MacCallum
- 12 Mrs E. N. Rowley
- 13 Rev J. Shuldham

Hatherley Street, Tivoli, *M*Hatherley Villas, Tivoli, *M*

- 1 Mrs Akenhead
- 2 Mrs Ferns
- 3 Mrs Harrison
- 4 Miss Carter

Havelock Villas, Painswick  
Road, Leckhampton

- 1 Misses Jones
- 2 Mrs Gaitskell

Hawarden Parade, Clarence  
Square, *C*Henrietta Street, High St., *C*Herbert Villas, Tivoli, *M*Hereford Place, Back St., *N*Hermitage Place, Bath Rd., *S*Hermitage Terrace, do., *S*Hewlett Place, Hewlett St., *E*Hewlett Street, High St., *E*Hewlett's Close, Hewlett St. *E*Hewlett Villas, Hewlett's  
Road, *E*Hewlett's Road, Hewlett St., *E*HIGH STREET, *E, N, W,*  
*M, & S*Hillsborough Villas, King's  
Road, *E*

- 1 Mr Stewart
- 2 Mr Bartlett

Hungerford St., St. Paul's, *N*Hylton Place, New Street, *W*

## I

Imperial Circus, Promen., *M*IMPERIAL SQUARE, *M*

- 3 Mrs Hughes
- 4 Mrs Vandermeulin
- 5 Mrs Batten
- 6 Mrs Dicken
- 7 F. Knox
- 8 Mrs Ryley  
A. Pardoe
- 9 Miss Little  
Mrs Tharp
- 10 G. Verity
- 11 Dr A. Davidson
- 12 Mrs Harkness
- 13 D. R. Crawford
- 14 Mrs Pruen
- 16 Miss Currie
- 18 Mrs S. Forbes  
L. McCausland
- 19 Mrs. Lloyd Williams
- 20 Major Mackenzie
- 21 Mrs Carnegy
- 22 Miss Wilson  
Miss Gretton  
Mrs Waller
- 23 J. S. Donald
- 24 Miss Wentworth  
Captain Jenkins
- 25 Lady Leeds  
Miss Rawson
- 26 Mrs Cooper  
Miss Worthington
- 27 Miss Loch  
Mrs Cooke
- 28 Mrs Bligh
- 29 Colonel G. N. Johnstone  
Mrs Blackwood
- 30 Dr T. Greig  
Miss Taylor
- 31 Misses Rawlings
- 32 T. J. Sherratt
- 33 Lady Sleeman  
Mrs. B. Brook
- 34 E. Been

**J**Jersey Place, Hewlett's Rd., *E*

- 1 Mrs Price
- 2 Mr Waite
- 3 Mr Willis
- 5 Mr Hopwood, jun.
- 6 Mrs Jay
- 7 Mrs Yeandall
- 8 Mrs Councer
- 9 Mrs J. Councer
- 10 B. Binstead
- 11 Miss Perratt  
Rev C. Jones
- 12 Mr P. L. Treeby
- 13 Mr W. Hopwood
- 14 Mr Cossens

Jersey St., Sherborne St., *E***K**Kear's Passage, High St., *N*Kew Place, Bath Road, *S*Kew Place Court, ditto, *S*Keynsham Bank, London  
Road, *E*

- 1 H. C. Gregory
- 2 Capt J. V. Wilyams, *R. N.*
- 3 D. T. Sharp
- 4 D. J. Humphris
- 5 Mr H. D. Humphris

Keynsham Place, High St., *S*Keynsham Parade, ditto, *S*

- 1 Mr McLansborough
- 2 Mrs Helsham
- 3 Mrs Iggulden
- 4 Mrs Balfour
- 5 Mr W. Smith
- 6 Captain Swann
- 7 Miss Cother

Keynsham Street, ditto, *E*Keynsham Terrace, ditto, *E*Kilchberge Villas, St Luke's, *S*

- 1 Mrs Frost
- 2 Mr J. Bennett
- 3 Miss Jackson

King's Ditch, Tewkesbury  
Road, *N*King's Head Yard, New St., *N*King's Road, Hale's Road, *E*King Street, High Street, *N*Kington Pl., Prestbury Rd., *C*Knapp Place, Park Street, *N*Knapp Row, New Street, *W*Knowsley Parade, Clarence  
Square, *C***L**LANSDOWN ESTATE, *W*Lansdown Build., Lansd., *W*Lansdown Cres., Lansd., *W*

- 1 Miss Dennis
- 5 Rev H. F. Vyvyan
- 6 Major-Gen E. K. Money
- 8 Mrs Forester  
Mrs Brackenbury
- 9 Mrs Hardcastle
- 10 Captain H. Flood
- 11 Lieut.-Colonel Sheppard
- 12 Mrs Webb Ware
- 13 J. P. Haines
- 14 Mrs Duff
- 15 Mrs Nutt
- 16 Lieut.-Colonel Wigston
- 17 W. Booth, *C. B.*
- 18 H. C. Wickham
- 19 Miss Harvie
- 20 H. G. Tuke
- 21 Miss Poole
- 22 J. J. Nunn
- 23 Miss Adams
- 24 Mrs Colonel Dawson  
Miss Aiken
- 25 Miss Green  
— Blundall
- 26 Mrs Prosser
- 27 Rev C. H. Brown
- 28 Mrs C. M. Adams

- 30 C. Blatchley
- 31 Mrs Wyld
- 34 H. de Longville Gifford
- 35 Mrs E. Davies
- 37 Miss Best
- 38 General Swiney
- 39 T. Hunt
- 41 Misses Acton
- 43 Mrs Hoggan  
J. Nixon
- 44 Mrs Hay
- 45 W. Ostrachan
- 46 Mrs Allhusen
- 47 W. H. Bubbs, *Solicitor*

Lansdown Lawn and Road,  
Lansdown, *W*

- 1 Rev C. Walkey
- 2 Miss Raine
- 3 Lady Nicolson
- 5 Captain Buckle
- 7 Major C. Moberly
- 8 Rev E. Cornford
- 9 T. Hunt
- 10 W. Birkett

Lansdown Parade, Lansdown,  
*W*

- 1 Hon Mrs Pomeroy
- 2 Miss Bowles
- 3 H. Roper
- 5 Mrs Evans
- 6 Misses Home
- 7 Colonel Newhouse
- 8 Mrs Latouche
- 9 Mrs Oates
- 10 Mr S. Williams
- 11 R. Roper Curzon
- 12 Misses Richardson
- 13 Mrs Waller
- 14 Misses Whish
- 15 Mrs Oakey
- 16 Mrs Bond
- 17 Mrs Hogben  
Mr T. E. Gandy
- 18 Mrs Armstrong
- 19 Mrs Colonel Bent
- 21 Rev J. H. Bushnell

- 22 Mrs Elmsley  
Miss Pringle
- 23 Mrs Hazelwood

Lansdown Place, Lansd., *W*

- 1 Colonel Constable
- 2 Mrs W. Lochiel Cameron
- 4 Mrs R. Morris
- 5 Mrs Ashburner
- 6 Mrs and Miss Tulloh
- 7 Mrs Hungerford Eagar
- 8 Colonel Bridge
- 9 Mrs Grierson-Yorston
- 10 Mrs Chaplin  
Mrs Mylne
- 11 Misses Ellis
- 12 Mrs Ormerod
- 13 W. B. Maingay
- 14 Mrs Lynne
- 15 S. H. Barton
- 16 Captain Sherlock
- 17 Rev H. Bayly
- 19 Rev R. J. Uniacke Leslie
- 21 G. Byng Morris
- 22 Lieut.-Colonel Lewes
- 23 Rev Dr McCulloch
- 24 Mrs Brady
- 25 R. A. Booker
- 26 Mrs Tudor
- 27 Captain H. C. Willis
- 28 Colonel Despard
- 29 W. K. Hay

Lansdown Ter., Lansd., *W*

- 1 Major J. T. Ashton
- 2 R. Neill
- 4 R. Lidwell
- 5 Mrs Milner Atkinson
- 6 Mrs Nurse  
Mrs Jellinger Symons
- 7 Mrs Grimley  
Mrs Campbell
- 8 Mrs Eckford
- 9 R. Lyall
- 10 Mrs Admiral Lyons
- 12 Mrs Gen. Taylor
- 13 Mrs Morrison
- 14 Miss Hyde Clarke

- 15 M. L. Dames
- 16 N. G. Elliott
- 17 Miss Clifford
- 18 Mrs Tinling
- 19 Misses Jopp  
Mrs V. Lloyd
- 20 Captain S. Buller
- 23 Mrs Romney

Lansdown Villas, Lansd., *W*

- 1 Mrs Rose
- 2 Rev W. Cromie
- 3 Mrs Venables
- 4 R. Rawlinson
- 6 Miss Ward
- 7 R. Mitford
- 8 Dr Arnott

Larput Place, St. Paul's, *N*  
Leamington Parade, Pittville  
Road, *C*Leamington Place, Prestbury  
Road, *C*Libertus Villas, St. Mark's, *W*  
Limekiln Row, St. Paul's  
Street, South, *C*Linden Villas, Leckhampton  
RoadLinton Place, Bath Parade, *S*Liverpool Place, High St., *C*

- 1 Mr Sanders
- 2 Mr Lance
- 3 Mr Mills

Lypiatt Lawn, *M*

- 1 Mrs Laing  
Mrs Sealy
- 2 Mrs Moir

Lypiatt Street, Tivoli, *M*Lypiatt Ter., Suffolk Lawn, *M*

- 1 E. Benn
- 2 Misses Best
- 3 Mrs H. Russell
- 5 Mrs Probyn
- 6 Rev J. C. Turnbull
- 7 Mrs. Egginton
- 8 Mrs Longfield

- 9 Miss Williams
- 10 Lieut-General Hope Dick
- 11 Rev T. W. Prickett
- 12 Colonel Robinson
- 13 Miss Gardiner
- 14 Captain Croker
- 15 Miss Keily
- 16 Rev F. Poynder

**M**Magenta Place, Sandford St., *S*Maidenhorn, Swindon Rd., *N*Malvern Place Lansdown, *W*

- 1 Mrs Babington  
Mrs Train
- 2 Mrs Babington
- 5 J. P. Powell
- 4 Mrs Goddard
- 5 Mrs Colonel Newman
- 6 Mrs Mossom Boyd

Malvern Place, Tewkesbury  
Road, *N*Malvern Rd., Christ Church, *W*Malvern Villas, Moorend  
Street, LeckhamptonManchester Place, Manches-  
ter Walk, *W*Manchester Wlk., St. George's  
Place, *W*Marsh Lane, Swindon Rd., *N*Marlborough Place, Carlton  
Street, *E*Marle Hill Parade, Clarence  
Square, *C*Maryville Cots., St. George's  
Road, *W*Maude's Elm, ditto, *N*Midland Ter., Queen's Rd., *W*Millbrook Street, Upper Al-  
stone, *W* and *N*Milsom Street, High St., *N*



Milton Villas, Leckhampton  
Road

- 1 E. Durant
- 2 Rev W. Julyan

Mitre Street, Sandford St., *S*

Monson Terrace, Back St., *C*

Montague Lawn, *S*

- 1 Mr G. J. Cox
- 2 Miss Fisher  
Mrs M. Ward

MONTPELLIER ESTATE, *M*

Montpellier Avenue, Mont-  
pellier, *M*

Montpellier Exchange, Mont-  
pellier, *M*

Montpellier Grove, Suffolk  
Road, *S*

- 1 R. Askwith, *Surgeon*
- 2 H. O'Neil
- 4 Mrs Farley
- 5 Mrs E. Morgan
- 7 Mrs Hohler
- 8 Miss Murley
- 10 A. S. Duncan  
R. Lynch-Staunton
- 11 H. C. Baker

Montpellier Parade, Mont-  
pellier, *M*

- 1 Mrs Roche
- 2 Lady Ramsay
- 3 Mrs Richards
- 5 Miss Ramsay

Montpellier Spa Buildings,  
Montpellier, *M*

- 1 Mrs Entwistle Peel
- 2 Colonel Blakeney  
— Reed
- 3 Mrs Bennett
- 4 Mrs Ward
- 6 Mrs Cox  
W. d'A. de la Rochelbriant
- 8 J. G. Atkinson
- 9 Mrs G. Barret-Lennard  
Mrs Kellermann

- 10 Miss Neale
- 11 Mrs Rathborne  
Mrs Lewis Lloyd
- 12 Mrs Busfield
- 13 C. R. Crawford
- 14 Mrs Arathon

Montpellier Spa Place, Mont-  
pellier, *M*

- 1 Mr Woodard
- 2 Miss Mostyn-Owen
- 4 Mrs E. Ward  
Mrs G. Gwyn  
Miss Colebrook
- 5 Mrs and Miss Clarke

Montpellier Street, Mont-  
pellier, *M*

Montpellier Terrace, Bath  
Road to Rotunda, *S* and *M*

- 1 Mrs Lewis
- 2 J. O. Smith
- 3 Mrs Buck
- 4 Lieut.-General Pelly
- 5 Mr S. Smith
- 6 Captain Hodgson
- 7 Mrs Bigg-Wither
- 8 Mr R. E. Prockter
- 9 R. Ticehurst
- 10 Mrs Holder
- 16 Rev C. Pyddocke
- 17 Miss Lander
- 18 F. Drake
- 19 Miss Allen
- 20 Rev F. A. Homfray  
Mrs Furness
- 21 Mrs Hare
- 22 Misses Scrutton
- 23 Mr Sheppard
- 24 Mrs Tribe
- 25 Miss Yeames
- 26 Captain Hurst
- 27 Mrs Tristram Piers
- 28 Mrs Edmonds
- 29 S. Redhead
- 30 A. W. Wheeler
- 31 Rev T. H. C. Baxter
- 32 Mrs Kirk
- 33 E. Mockler

- 34 Miss Lukie  
 35 Mrs Hailes  
 36 Mrs Willats  
 Colonel Forth  
 37 E. Blencove  
 38 J. M. Dyer  
 39 Miss Rashdall  
 40 Mrs Davidson  
 41 Mrs Cooper  
 Mrs Lambert  
 42 Dr E. J. Gregory, *Dentist*  
 44 Major Leigh  
 45 Miss Webster  
 46 Mrs Carlyle  
 Miss Poston  
 48 Mrs Bransom  
 49 Mr McF. Patterson
- Montpellier Villas, Suffolk  
 Road, S
- 6 Miss Bowyer  
 7 T. Grier  
 8 Mrs Harris  
 Mrs Taylor  
 9 H. K. Adkin  
 10 Mr Court  
 11 P. Duser  
 12 Mrs W. Ellis  
 15 R. Tovey  
 16 Miss Hugo  
 17 Mrs Courtenay Locke  
 21 Mr Parsons  
 22 Mrs Portlock  
 23 Mrs Hurst  
 25 Mrs Barford  
 26 Mr Cleugh  
 27 W. F. Williams  
 28 Miss Bailey  
 Miss James  
 29 Mrs Virtue  
 31 Mrs Marklove  
 32 Major-General Christie  
 34 Mrs Thomas  
 Mrs E. W. Nelson  
 35 Mrs Colonel Reid
- Montpellier Walk, Mont., *M*  
 Moor's Parade, Tewkesbury  
 Road, *N*

- Moorend Grove, Leckhampton  
 2 Major Grant
- Mountpleasant, Winchcomb  
 Street, *E*
- Myrtles The, St. Marks, *W*  
 1 Mrs Colonel Edmonds  
 2 Mrs Viveash

## N

- Naunton Crescent, Exmouth  
 Street, *S*
- Naunton Fields, Naunton, *S*  
 Naunton Place, Naunton  
 Crescent, *S*
- Naunton Terrace, ditto, *S*  
 Nelson Cottages, Trafalgar  
 Street, *M*
- Naunton Park Villas, Old  
 Bath Road, *S*  
 1 Colonel Tapp  
 2 Mrs Evans
- New Street, High Street, *W*  
 and *N*
- Newman's Place, ditto, *N*  
 Normal Terrace, Back St., *N*  
 North Par., Winchcomb St. *C*  
 North Place, Albion St., *C*  
 North Street, High Street, *C*  
 North Villas, North Place, *C*  
 Northfield Passage, back of  
 Northfield Terrace, *C*  
 Northfield Terrace, Clarence  
 Square, *N*  
 Northwick Ter., Suffolk Rd., *S*  
 Northwick Villas, Lansd., *W*  
 1 Miss Pearson  
 2 Mrs Pinder
- Norwood Place, Com. Rd., *S*

## O

- Oakley Villas, Pittville Cir., *E*  
 1 Mrs Julian  
 2 Miss Walker
- Old Bath (or Sandford) Road,  
 Sandford, *S*
- Olio Cottages, Bath Road, *S*
- Ollney Place, Carlton St., *E*
- Orchard Pl., Henrietta St., *C*
- Oriel Cottages, Bath Road, *S*
- Oriel Place, Bath Road, *S*  
 1 Miss Masters  
 2 Miss Buchanan  
 3 G. H. Williams  
 4 Rev C. E. Brooks  
 5 Mr Forty  
 6 Mrs Dandridge  
 7 Miss Yarworth  
 8 W. Gale  
 9 Miss Allen  
 10 J. Price  
 Miss Bowen  
 12 Dr Meikleham
- Oriel Terrace, ditto, *S*  
 1 Mrs Paine  
 2 Misses Bland  
 4 Signor Marras  
 5 C. P. White  
 6 J. Robertson, *Dentist*  
 7 Miss White
- Oriel Villas, Oriel Terrace, *S*  
 1 Mrs Haines  
 2 Mrs White  
 3 Mrs General Abbott
- Orisdale Ter., College Rd., *S*
- Orisdale Villas, College Rd., *S*
- Ormond Place, Regent St., *M*
- Ormond Terrace, Regent St., *M*  
 1 C. M. Muller, *Architect*  
 2 Miss M. A. Clappen  
 3 Miss M. A. Roberts  
 5 Mrs Clark
- 6 Miss Headley  
 7 O. Fowler  
 8 Daws Marshall, *Dentist*
- Ormond Villas, Montpellier  
 Spa, *M*
- Osborn Villas, Queen's Rd., *W*  
 1 Mrs Campbell  
 2 Miss Jacques  
 3 Miss Heaven  
 4 F. Elton
- Oxford Buildings, High St., *E*  
 1 Miss Norris  
 2 W. R. A. Matthews  
 3 Mr J. Fagan  
 4 Miss Roberts
- Otago Terrace, Bath Road, *S*
- Oxford Parade, do., *E*  
 1 Mr Banks  
 2 Mrs Newbold  
 3 Mrs Inman  
 Mrs Payn  
 4 O. Lloyd  
 5 Mrs Charlton  
 6 Rev C. Evans  
 7 Mrs Bruce Seton  
 9 T. M. Kerr  
 10 Rev G. Faussett  
 11 Mrs Beman  
 12 Miss Parsons
- Oxford Passage, High St., *C*
- Oxford Place, London Road,  
 (Charlton Kings)  
 1 Mrs Paynter  
 2 Rev P. C. Turner  
 3 Mrs Waghorne  
 4 Miss S. Pierce  
 6 Mrs Owen Jones  
 7 Mr Townsend  
 8 Miss Bland  
 9 Mr Smith  
 10 W. C. Newbold  
 12 Mr Whetmore  
 13 Mrs English  
 14 Dr Dangerfield

Oxford Street, London Rd., *E*

- 1 A. G. West
- 2 Mrs Aldum
- 3 Miss Nevins
- 4 Captain Young, *R.N.*
- 5 H. Hewer
- 6 Mrs Roberts
- 7 Mr J. G. Villar
- 9 Rev F. Thompson

Oxford Terrace, London Rd.  
(Charlton Kings)Oxford Villas, London Rd., *S***P**Painswick Lawn, nr. Suffolk  
Square, *M*

- 1 Mrs G. W. Peake
- 2 Mrs Jarrett
- 4 Mrs Hunter
- 6 F. Trotter
- 7 Mrs Newman

Painswick Parade, near Park  
Place, *M*Painswick Ter., Park Place, *M*Paragon Buildings, Bath Rd, *S*

- 1 Piers F. Legh
- 3 Misses Brouncker
- 4 Rev G. Digby
- 5 Sir S. Hancock

Paragon Parade, Bath Rd., *S*

- 2 Mrs Colonel Kayes
- 3 Mrs Atkinson
- 4 Mrs Penny
- 6 Miss Palmer
- Miss Ferris

Paragon Terrace, do., *S*

- 1 Miss Kemble
- 2 Miss C. Macdonald
- 3 Miss Patrickson

## Miss Langford

- 4 Miss Barker
- 5 Miss Simons
- 6 T. Phillips

Park Place, Suffolk Square, *M*

- 2 Mr J. Ashwin
- 3 Mrs Brind
- 4 Mrs Dymock
- Mrs. Chambers
- 5 C. H. Jessop, *Solicitor*
- 6 Mrs. Ord
- 7 Miss Leighton
- 8 D. Littledale
- 9 Miss Green
- 12 Miss Lonsdale
- 13 W. F. Heather
- 14 Mrs Golland
- 15 Mrs Babington
- 17 J. Goldingham
- 19 Miss Scott
- 20 Miss Boulter
- 21 Mr M. Hutcheson
- 22 Miss Place
- 23 Mrs Thompson
- 24 T. Elliott
- 25 Miss Pickering
- 26 J. B. Folliott
- Miss Folliott
- 27 Mrs Wilson
- 28 C. T. Blanshard
- 29 J. O. Callaghan
- 34 Rear-Admiral Macgregor
- 35 Captain Gale
- 36 J. E. Batten

## Park Prom., Pk., (Leckhtn.)

- 2 G. P. Mason

Park Street, High Street, *N*

## Park Villas, Pk., (Leckhtn.)

- 1 Mrs E. Macready
- 3 Mrs Baker
- 5 R. Lingwood
- 7 Mrs Seymour
- 8 J. Gale
- 9 J. F. Calland

PITTVILLE ESTATE, *C*Pittville Circus, Prestbury  
Road, *E*

A. H. Welstead  
Major Showers, *R.A.*  
Captain Sumner  
Misses Davies  
J. P. Bell  
W. S. Bull  
Mrs Chamberlain  
Rev M. A. Smelt  
J. Walker  
Colonel Peebles

Pittville Crescent, do., *C*

1 Mrs Hudleston  
2 Mrs Neale  
4 W. Midwinter  
5 Mrs Burn

Pittville Lawn, do., *C*

1 Mrs Newman  
2 J. W. Wadson  
3 Mrs Miller  
4 Mrs Ellis  
Miss Howard  
5 Mrs Bailey  
7 Rev T. Gaskin  
8 Mrs Carrington  
10 Miss Miller  
11 A. Crowdy  
12 Col. G. P. Cameron, *C.B.*  
13 W. M. Rae  
14 Mrs Falcon  
15 Rev J. Edwards

Pittville Par., Evesham Rd., *C*

1 Captain Hopkins, *I.N.*  
2 Mr and Miss Byrn  
5 Colonel Manners  
6 Mrs Shaw Stewart  
8 Mrs H. Smith  
9 F. Grubb  
10 J. S. & Hon Mrs Christie  
11 Mrs E. Malpas  
12 Mrs F. Slegg

13 Mrs Wilson  
14 Mrs Greaves  
16 Mrs Vinter  
17 Miss Roberts

Pittville Street, High Street, *C*  
Pittville Ter., Portland St., *C*

1 Mrs Ivers  
3 G. Cullis, *Dentist*  
4 A. Von Holst  
5 M. de Lanois  
6 J. Hall  
7 Mr C. E. Layton

Pittville Vill., Prestbury Rd., *E*

1 Mr Buchanan  
2 Mr Dicks  
3 Mr A. Whitcombe  
4 Misses Radcliffe  
5 W. Ayre  
6 Captain Brydges, *R.N.*  
8 Miss Commeline  
9 Mrs Wyndham  
10 Mrs Herring  
11 Mrs Whitchurch  
12 F. Adams, junior  
43 Mr E. Handy  
14 Misses Skuce  
15 Rev J. E. Walker  
16 Miss Wallace  
17 Capt Daubeny

Portland Parade, do., *C*Portland Pl., Portland St., *C*Portland Sq, Prestbury Rd., *C*Portland Street, Pittville St., *C*Portland Terrace, Prestbury  
Road, *E*Portman Ter., Upper Bath  
Street, *S*Post Office Lane, back of  
Post Office, *M*Prestbury Road, Winchcomb  
Street, *C* and *E*Primer's Passage, High St., *C*Princes Street, King's Rd., *E*Princes Terrace, Tivoli, *M*

Priory Buildings, High St., *E*

- 2 Mrs Grant
- 3 Misses Draper

Priory Parade, High Street, *E*

- 1 Dr Lyall, *R.N.*
- 2 Mrs Williamson
- 4 Mrs Holland

Priory Street, High Street, *E*

- 1 Mrs Swainson
- 2 Mrs F. Henegan
- 3 Mrs E. Harrison
- 4 Miss Wakeman
- 5 Mrs A. Ll. Williams  
A. Ll. Williams
- 6 Mrs Moore
- 8 Miss Williams
- 13 Mrs E. M. Reid
- 14 Captain Phipps
- 15 R. T. Tanner
- 17 Mr H. T. Osmond
- 18 Mrs Buckle
- 19 Mrs Chapman
- 20 Mr Pilley
- 21 Mr Sawyer
- 22 Miss Swann
- 24 Captain Christian, *R.N.*
- 25 Lieut.-Colonel Hodson

Priory Terrace, Priory St., *E*

- 1 Mr Green
- 2 Mr Davison
- 3 Mrs Tanner
- 4 W. J. Ashbee
- 5 Mr J. Sergeant
- 6 J. Bishop
- 7 Mr Knibbs
- 8 Mrs Dawes
- 9 Mr Chreiman
- 10 Miss Ireland
- 11 Mrs Bamber
- 12 Miss Cliffe
- 13 Mr J. Norman
- 14 C. Ellis
- 15 Miss FitzPatrick
- 16 Mrs Kimber

PROMENADE, High Street, *M*

- 1 Engall, Sanders & Co.,  
*Auction Mart*
- 2 Wycherley & Co., *Coach  
Builders*
- 3 Miss McDonnell
- 4 Miss Thornton
- 5 Rev H. J. Marlen  
Misses Sargent
- 6 Mrs Greetham
- 8 Miss Purnell
- 10 Mrs Gisborne
- 11 C. Whitten
- 12 Captain Cross
- 13 Miss Thomas
- 13a Mrs Rony  
Miss Curtis
- 14 Mrs Drake
- 15 Mrs Nelson
- 16 Mrs Cotter
- 17 Mrs Barrett
- 18 Mrs Brown
- 19 Miss Marryatt  
Miss Selwyn
- 20 Colonel Cox
- 22 Miss Levett
- 23 Major-General Vanrenen
- 24 Captain Midwood
- 26 Colonel Pearson
- 27 T. C. Avery
- 28 H. Hankey
- 30 Mrs Gossett
- 31 Mrs General Roberts
- 32 Mrs A. R. Morris
- 33 Mrs Mercer
- 34 E. D. Harley

Promenade Buildings, *M*Promenade Place, Clarence  
Street, *M*Promenade Ter., Prom., *M*

- 1 Mrs Hargreaves  
H. Hamilton
- 2 Mrs Kerr  
Miss Beale

- 3 Capt. A. Phillips, *R. N.*
- 6 P. Gardner
- 7 C. Harland  
Miss Giles
- 8 Mrs Kirwan  
Mrs Berkeley Bloxsome
- 9 Colonel Rice
- 10 Miss Wylde Brown

Promenade Villas, Prom., *M*  
Prospect Ter., Fairview St., *E*  
Providence Place, Portland  
Street, *C*  
Providence Ter., Mont. Ter., *S*  
Providence Place, Upper Nor-  
wood Street, *S*  
Providence Sq., Fairview, *E*

## Q

Queen's Bdgs., High St., *C*  
Queen's Circus, Montpell., *M*  
Queen's Parade, Bays Hill, *W*

- 1 Rev E. Crowe
- 2 Captain W. F. Lewes
- 3 J. Lyon
- 4 Mrs Dunn  
Mrs Harrison
- 5 Mrs P. Smith
- 6 Mrs Weavers  
Mrs Polwhele  
J. de Sausmerez
- 7 C. Turnor
- 8 Mrs Royds
- 9 W. N. Skillicorne

Queen's Place, Tewkesbury  
Road, *N*

Queen's Retreat, Upper Al-  
stone, *W*

Queen's Road, Lansdown  
Road, *W*

Queen St., Tewkesbury Rd., *N*

## R

Raymond Terrace, London  
Road (Charlton Kings)

- 3 Mrs Azemberg
- 4 Mrs Lloyd
- 5 Mr F. Johnston
- 6 Miss Jones
- 7 Mrs Billamore
- 8 Mrs A. Wood

Reform Pl., Exmouth St., *S*  
Regent Pl., Henrietta St., *C*

Regent Street, High Street, *M*

- 1 Mr J. Bradbury
- 2 Miss Gardner
- 3 Miss Collett
- 4 J. M. Clarke, *Solicitor*
- 5 W. Heath, *Solicitor*
- 6 W. E. Smith, *Solicitor*
- 7 Misses Smith
- 8 *Office of Assessor of Taxes*
- 11 F. L. Pruen, *Solicitor*
- 12 Mr Beard  
T. Billings, *Solicitor*
- 13 Mrs Glass
- 14 Mr Vaughan
- 15 Mr Abrahams
- 16 Miss Griffiths
- 18 Mr Brimson
- 19 Madame Pagnoni
- 21 J. Birchley, *Dentist*
- 23 Miss Conran
- 24 Mrs Walwyn
- 50 Engall, Sanders, and Co.
- 56 C. J. Chesshyre, *Solicitor*
- 57 C. J. Bennett, *Surgeon*
- 58 R. Rogers, *Dental Surg.*
- 59 Mr Goldney
- 60 Mr W. T. Smith
- 61 Debenham and Hewett

Regent Terrace, St. George's  
Street, *C*

Retreat Place, Montpel. Vil., *S*

Richmond Terrace, Whitehart  
Street, *N*

Rodney Place, Rodney Ter., *M*

- 1 Mrs Thirkell
- 2 Mrs Clarkson  
Mrs L. Fraser
- 3 Miss Knight  
Mrs Miller
- 4 Mrs Boddington  
Mrs Lewis
- 5 Mrs Hale  
J. Biddlecote
- 6 Mrs Piuson

Rodney Terrace, High St., *M*

- 1 Miss Jones
- 2 F. A. Thynne, *Dentist*
- 3 Mrs Middleton  
Miss Procter
- 4 Mrs J. Lyons
- 5 Mrs Humble  
Mrs May
- 6 Mr Dredge
- 7 T. Knight
- 8 Miss Gibbons
- 9 Colonel McDonald  
Miss Coombe
- 10 Mrs Coles
- 11 Mr G. A. Williams
- 12 Miss Turk
- 14 G. S. Penny, *Surg.-Dent.*
- 15 Miss Maingay  
Miss Courtney
- 17 E. Burgh, *Dentist*
- 18 F. W. James
- 20 Captain Langton  
Mrs Maun
- 21 Miss Buckle

Roebuck Passage, High St., *N*

Rose and Crown Pass., do., *C*  
 Rose Cottages, Dunalley St., *C*  
 Rose Villas, Leckhampton Rd.  
 Rosebank Villas, Leckhampton Road

Rosedale Villas, King's Rd., *E*

- 1 J. Turner
- 2 Mr ETTY

Rosewood Vils., Leckhampton Road, *W*

## Rosslyn Villas, Shurdington Road

Rotunda Terrace, Montpellier Street, *M*

- 3 Miss Macfarren  
Miss Sawyer
- 4 Miss Maclean
- 5 F. D. Gouldsbury  
Rev R. E. Thomas, *M.A.*  
Miss Fletcher
- 6 Mrs Woodhouse  
Mrs Price
- 7 Colonel Wilson  
Miss Kempthorne
- 10 O. Theobald
- 11 Mrs Potter
- 12 Mrs Bradley  
Miss James
- 13 Mrs Acklom  
Miss Roch  
Mrs Quinn
- 14 Mr H. G. Davies
- 15 Mrs Nicholls  
Miss Purdon
- 16 Mr Bick
- 17 Mrs Gilmore

Rowenfield, Lr. Alstone, *W*Royal Crescent, *M*

- 1 T.W.G. Palmer, *Surg-Dt.*
- 2 J. Tyers
- 3 Mrs James
- 4 Mrs E. James
- 5 *Permanent Library*
- 6 J. Bubb, *Surgeon*
- 7 Mrs McDonald
- 8 Miss Homfray
- 10 Lady Nicolay
- 11 Mrs R. M. Palmer
- 12 A. Beale
- 13 E. Williams
- 14 Mrs Greenham  
Misses Welch
- 15 R. J. Ticehurst, *Solicitor*



- 17 Captain Durham  
18 E. W. Shewell

Royal Parade, Bays Hill, *M*

- 1 Mrs B. Trydell  
2 Miss Watts  
3 R. G. Palmer  
4 T. F. Stoney  
5 Misses Chambers  
6 Mrs Williams  
Mrs Quinn  
7 Miss Sandys  
8 Mrs Gahan  
Rev T. Laugharne  
9 Mrs G. Wood  
10 Mrs Rashdall  
11 Dr Murphy  
12 Mrs Shaw  
13 Mrs Colonel Davies  
Miss Watson  
14 Lieut.-Colonel Morgan  
15 Major-Gen. W. J. Chamberlayne  
17 Franz Gonez  
18 J. G. Forbes  
19 Mrs Bradley  
20 Major-General Moore

Royal Well Place, Royal Old Wells, *M*Royal Well Ter., Bays Hill, *M*

- 1 Rev M. Stonehouse  
Miss Johns  
2 Mrs Sawers  
3 Hon Mrs Leslie  
4 Mrs Dawson  
General Pratt  
Mrs Hardcastle  
5 Miss G. E. Jones  
8 J. Thackwell  
9 Mrs Bostock

Russell Pl., Tewkesbury Rd., *N*Russell Street, ditto, *N*Russell's Passage, High St., *N*Rutland Street, St. Paul's, *C***S**Salopian Villas, Tivoli, *M*

- 1 Miss Craster  
2 Mrs Brown

Sandfield, Lower Alstone, *W*Sandford Fds., nr. Bath Rd., *S*Sandford Place, Bath Rd., *S*

- 1 W. M. Tartt  
Miss Carrington  
2 Mrs Ireland  
3 G. Rodger  
4 Miss Brandt  
5 Mrs Swiney  
G. E. Blenkins  
6 F. Allen

Sandford Road, High St., *S*Sandford Street, Bath Rd., *S*Sandford Ter., nr. Bath Rd., *S*Sandford Villas, College Rd., *S*Saxham Villas, Evesham Road, *C*

- 1 Mrs Cattle  
2 L. W. Rees

Segrave Place, Pittville, *C*

- 1 Lt.-Col. J. P. Harrison  
2 A. T. Lefroy  
4 Miss Faulkner  
6 Mr Thomas  
7 H. Gurney

## Segrave Villas, The Park

- 1 W. H. Lane  
2 Mrs Chapman

Selkirk Par., Prestbury Rd., *E*

- 1 Mr Talbot  
2 Mr Ashe  
3 Miss Lawson  
4 Mrs Lailey  
5 Miss Gillman  
Miss Ball  
6 Mr Gwilliam  
7 A. J. White  
9 Misses Wyatt

- 11 Miss Humpleby  
 12 Mrs Colonel Croker  
 13 Misses Billings
- Selkirk Street, Portland Sq., *E*  
 Selkirk Terrace, near Pittville Circus, *E*  
 Selkirk Villas, *E*  
 Sherborne Cottages, Sherborne Street, *E*  
 Sherborne Place, Albion St., *E* and *C*  
 Sherborne Street, *E* and *C*  
 Sherborne Terrace, Sherborne Street, *E*  
 Sidney Street, Hewlett St., *E*  
 Soho Pl., Tewkesbury Rd., *N*  
 Somerset Place, St. James's Square, *W*  
 1 Miss Freeman  
 2 Mrs Burgess  
 3 Rev R. A. Wilkinson  
 Rev J. D. Breen  
 Rev H. S. Sutton
- Southampton Pl., High St., *S*  
 Southend Villas, Painswick Road, *M*  
 2 Nelson Hooper
- Southfield Villas, Old Bath Road, *S*  
 1 B. Bubb, *Solicitor*  
 2 Rev W. P. Mellersh
- Spackman's Cottages, Portland Square, *C*  
 Spread Eagle Terrace, High Street, *N*  
 Spring Grove Villas, London Road, *E*  
 1 Major-General Shewell  
 4 A. W. Gabb, *Surgeon*
- Stanhope Street, Tewkesbury Road, *N*
- St. Ann's Terrace, Hewletts' Road, *E*  
 St. Alban's Terrace, Hewletts' Road, *E*  
 St. Ann's Villas, Hewlett's Road, *E*  
 St. George's Avenue, High Street, *W*  
 St. George's Parade, Bays Hill, *W*  
 St. George's Place, High St., *M* and *W*  
 St. George's Retreat, St. George's Place, *W*  
 St. George's Rd., Bays Hill, *W*  
 St. George's Square, High Street, *W*  
 St. George's St., High St., *C*  
 St. George's Ter., St. George's Place, *W*  
 St. James's Par., St. James's Square, *W*  
 1 Mr J. Sier  
 2 Mr E. Humphris  
 3 Mr M. O'Niell  
 4 Mrs Leader  
 5 Mr Clarke
- St. James's Place, Ambrose Street, *W*  
 St. James's Place, Painswick Lawn, *M*  
 St. James's Square, *W*  
 2 Mrs Hepworth  
 F. T. Griffiths, *Solicitor*  
 3 W. H. Knight  
 5 Mrs Gregory,  
 8 C. F. Gale, *Solicitor*  
 9 J. Fallon  
 10 Mrs M. Weston
- St. James's Street, High St., *E*  
 St. James's Terrace, near Suffolk Square, *M*

- St. John's Terrace, Hewletts' Road, *E*
- St. John's Villas, Berkeley Street, *E*
- 1 Mr Abel
- St. Luke's Place, Bath Rd., *S*
- St. Luke's Road, Bath Rd., *S*
- St. Luke's Ter., Bath Rd., *S*
- St. Luke's Villas, Coll. Rd., *S*
- 1 Miss Douglas  
Miss Reynolds
  - 2 Rev E. Pearson
- St. Margaret's Terrace, North Place, *C*
- 1 W. H. Bailie
  - 3 Rev Dr A. M. Brown
  - 4 Dr Wright, *Surgeon*
  - 5 Misses Barker  
Miss Davis
  - 6 Messrs Shirer & Haddon
- St. Paul's Cots., Gosditch, *N*
- St. Paul's Street, North, Back Street, *N* and *C*
- St. Paul's Street, South, High Street, *N*
- St. Paul's Terrace, St. Paul's Street, South, *N*
- St. Peter's Buildings, Tewkesbury Road, *N*
- St. Peter's Cottages, Tewkesbury Road, *N*
- St. Peter's Pl., Swindon Rd., *N*
- St. Philip's Parade, Leckhampton
- St. Philip's Ter., Leckhampton
- St. Stephen's Road, Hatherley Place, *M*
- Sudeley Place, Winchcomb Street, *C*
- Suffolk Lawn, Montpellier, *M*
- 1 F. Cook, *M.D.*
  - 2 Dr Thorp
  - 3 Rev R. Lancaster
  - 5 Miss Marriott
  - 6 R. H. V. Walpole
- Suffolk Parade, Suffolk Sq., *S*
- Suffolk Place, near Suffolk Lawn, *M*
- 1 Mr Wilkins
  - 2 Dr. French
  - 3 Miss Colquitt
- Suffolk Road, Bath Road, *S*
- Suffolk Square, near Mont., *M*
- 1 G. F. Richardson
  - 2 C. B. Atherton
  - 3 General Grant
  - 4 Lieut.-Colonel Geddes
  - 5 General Atherley
  - 6 H. Sanders  
Miss Sanders
  - 7 Mrs Colonel Jones
  - 8 Miss Logan
  - 9 Misses Newland
  - 10 Lieut.-Colonel Hannay
  - 12 Rev P. Hattersley Smith
  - 13 Dr Abercrombie
  - 14 Admiral R. Kerr
  - 15 R. Bolton  
G. E. Bolton
  - 16 H. R. Wilson
  - 17 Mrs Cumberland
  - 18 J. H. Locke Jones
  - 19 G. Atkins  
*Roderick House*, Mrs Owen  
*Bunwell House*, W. P. Barrett
  - 21 W. Fletcher
  - 22 Rev F. D. Gilby
  - 23 Sir F. Abbott, *C.B.*
  - 24 Misses Irving
- Sun St., Tewkesbury Rd., *N*
- Sussex Place, Hewlett St., *E*
- Sussex Villas, Clarence Sq., *C*
- Swindon Street, High St., *N*

Swindon Place, Back St., *N*  
 Swindon Road, *N*  
 Swindon Ter., Swindon Rd., *N*  
 Sydenham Lawn, Sydenham  
 Road, *E*  
 Sydenham Road, *E*  
 Sydenham Villas, Keynsham  
 Bank, *E*  
 1 T. Bedwell  
 2 Rev W. Purton  
 3 Mrs Lloyd Williams  
 4 Mrs Christian  
 5 Mrs S. Forbes  
 6 Miss Sanderson  
 7 Miss Best  
 8 J. Roberts  
 10 R. Mushett  
 11 Mrs Johnston  
 12 Mrs Manners  
 13 J. P. Balmer  
 14 Mrs Withycombe  
 16 E. Harford

**T**

Tachley Villas, Prestbury Rd.  
 Tavistock Pl., Rodney Ter., *M*  
 1 Mr Godfrey  
 2 Mr J. T. Darby  
 3 Mr W. W. Moore  
 Taylor's Pass., High Street, *W*  
 Tewkesbury Road, *N*  
 The Marsh, Swindon Road, *N*  
 The Retreat, Tewkesbury  
 Road, *N*  
 Thirlestaine Pl., Bath Road, *S*  
 Thirlestane Road, Bath Rd., *S*  
 Tivoli, near Park Place, *M*  
 Tivoli Buildings, Tivoli, *M*.  
 Tivoli Cottages, Tivoli, *M*  
 Tivoli Place, Tivoli, *M*

Tivoli Street, Tivoli Place, *M*  
 Tivoli Villas, Tivoli, *M*  
 1 Mr H. Davies  
 2 Mr J. Rainey  
 4 Misses Pringle  
 7 F. Monro  
 10 Rev G. W. Chamberlain  
 Tivolian Villas, Tivoli, *M*  
 1 Miss Parkinson  
 2 Misses Baillie  
 Tonedale Villas, St. Mark's. *W*  
 Townsend Place, Tewkesbury  
 Road, *N*  
 Townsend Street, Tewkesbury  
 Road, *N*  
 Townsend St., North, Swin-  
 don Road, *N*  
 Trafalgar Cottages, Oxford  
 Passage, *C*  
 Trafalgar Place, ditto, *C*  
 Trafalgar Street, Wolseley  
 Terrace, *M* and *S*  
 Trinity Ter., Portland St., *E*

2 Mrs Young  
 3 F. D. Dashwood  
 4 Mr Westley  
 5 Mrs Rio  
 6 Miss Stephens

**U**

Union Street, Bath Road, *S*  
 Union St., Sherborne St. *E*  
 Upper Bath St., Bath Rd., *S*

**V**

Vernon Place, Bath Street, *S*  
 Victoria Cottages, Bath Par., *S*  
 Victoria Parade, Gloucester  
 Road, *W*

Victoria Place, Bath Road, *S*  
 Victoria Place, Fairview, *E*  
 Victoria Square, St. Paul's, *N*  
 Victoria Street, Fairview, *E*  
 Victoria Street, St. Paul's, *N*  
 Victoria Terrace, Carlton  
 Street, *E*  
 Vittoria Walk, Montpellier, *M*  
 1 Mrs Bennett  
 2 Mrs Andrews

### W

Waresley Villas, Old Bath  
 Road, *S*  
 1 Mr T. Wyllie  
 2 Miss Williams  
 3 J. Behenna Taylor  
 4 Mrs Bamber  
 Warwick Buildings, Winch-  
 comb Street, *C*  
 Warwick Cottages, Portland  
 Street, *C*  
 Warwick Place, ditto,  
 Warwick Villas, ditto  
 Waterloo Buildings, Tewkes-  
 bury Road, *N*  
 Waterloo Place, Tewkesbury  
 Road, *N*  
 Waterloo Terrace, Bath Rd. *S*  
 Wellesley Villas, Wellington  
 Square, *C*  
 1 General Wallace  
 2 Rev J. H. Shaw  
 Wellington Grove, Clarence  
 Square, *C*  
 Wellington Place, Bath St., *S*  
 1 C. J. Hawkins, *Surgeon*

Wellington Place, Tewkesbury  
 Road, *N*  
 Wellington Square, East, *C*  
 3 Mrs Abercrombie  
 4 Miss Wilcock  
 Wellington Square, South, *C*  
 1 Captain Pakenham  
 16 Mrs Riddle  
 17 Captain Smith  
 Wellington Square, West, *C*  
 1 Mr Haddon  
 2 J. Bull  
 3 Mrs Corbett Taylor  
 4 Miss M. Phillips  
 5 Mr W. Morris  
 6 Misses Lyney  
 7 Mrs Tennant  
 9 Rev J. J. Couzins  
 10 Rev J. W. Coombs  
 11 Rev J. Targett  
 12 Dr J. Bright

Wellington St., Bath Street, *S*  
 1 Mrs Davies  
 2 Mr Benyon  
 3 R. O'Connor  
 4 Mrs Furber  
 Mrs Watkins  
 Wellington Villas, Bath St., *S*  
 Wellington Villas, Wellington  
 Square, *C*  
 Well Walk, Clarence St., *M*  
 Westal Place, Bath Road, *S*  
 Westbourne Villas, College  
 Road, *S*  
 1 Rev W. L. Cox  
 2 E. Phillpot  
 Western Road, near Christ  
 Church, *W*  
 Western Terrace, Bays Hill, *W*  
 Western Villas, Western Rd.,  
 Bays Hill, *W*  
 Whaddon, Prestbury Rd., *E*

White Cross Square near  
Thirlestane Road, *S*

White Hart Street, end of  
High Street, *N*

Winchcomb Place, Winch-  
comb Street, *C*

Winchcomb St., High St., *C*

Windsor Pl., Prestbury Rd., *E*

Windsor Ter., Prestbury Rd., *C*

Witcomb Place, Albion St., *E*

Wolseley Terrace, Imperial  
Square, *M*

1 Dr Inglis

2 Mrs Arthur

3 Miss Kearney

4 Mrs Taylor

Wolseley Villas, Imperial  
Square *M*

Woodbine Cots., Duke St., *E*

Worcester Street, Tewkes-  
bury Road, *N*

**Y**

York Place, near St. Paul's  
Street, North, *C*

York Street, Sherborne St., *E*

York Terrace, Bays Hill, *W*

1 Mrs Kelly

2 Major H. R. Faber

3 Mrs Forster

4 C. Dealtry

5 Miss D. Watson

6 Sir A. Stransham

7 H. Fry

8 Rev T. Haines

Miss Davies

10 } Miss Hennell

11 }

12 H. Murray Simpson

14 Rev R. Tomes

York Villas, Bays Hill, *W*

1 Mrs Esson

2 Miss Meara

# DETACHED HOUSES,

## WITH THEIR OCCUPANTS.

<i>Name.</i>	<i>Situation.</i>	<i>Occupant.</i>
Aban Court, North	Lansdown Terrace ..	Rev. N. F. Hill
Aban Court, South	Lansdown Terrace ..	E. Frampton
Abbeville ..	St. Mark's ..	{ Mrs. Simpson Miss Howard
Abberton House ..	Sandford Road ..	Major Bligh
Acomb House ..	Charlton Kings ..	Mrs. Bownes
Acton Lodge ..	Pittville Circus Road	Mrs. J. H. Norris
Alba Villa ..	Tivoli ..	Mrs. Gen. Brett
Albert Villa ..	Pittville ..	Mr. Green
Albion House ..	North Place ..	Mr. Steele
Albuera Villa ..	Painswick Lawn ..	Mrs. R. M. Pigot
Alconbury ..	St. John's ..	J. C. Gooding, <i>Surg.</i>
Alexandra Villa ..	St. Luke's ..	Mrs. Lavagna
All Saints' Vicarage	All Saints' ..	Rev. C. M. Moore
Allt Dinas ..	Bays Hill ..	T. N. Foster
Alma House ..	Rodney Terrace ..	R. Rogers
Alma Villa ..	Hatherley Road ..	J. B. Winterbotham
Alma Villa ..	Tivoli ..	Rev. R. W. S. Dreaper
Alpha Cottage ..	Gloucester Place ..	Mrs. Whatley
Alpha House ..	St. George's Road ..	Mrs. Norman
Alstone Court ..	Christ Church ..	Misses Robinson
Alstone Lawn ..	Alstone ..	F. de S. La Terriere
Alstone Lodge ..	Gloucester Road ..	G. M. Daubeney
Alstone Villa ..	Alstone ..	Mr. Willis
Altidore Villa ..	Pittville ..	G. B. Ferguson, <i>M.D.</i>
Alwington Villa ..	Pittville ..	Mrs. J. Swiney
Amberley House ..	Clarence Square ..	J. B. Winterbotham

<i>Name.</i>	<i>Situation.</i>	<i>Occupant.</i>
Andover Lodge ..	Park Place ..	Mrs. Crawford
Andover Villa ..	Tivoli ..	Mrs. Proby
Anglesey Villa ..	Shurdington Road ..	Russell Grey
Anlaby ..	Evesham Road ..	{ Rev. H. J. L. Gabell A. A. Gabell
Apsley Lodge ..	Pittville ..	Mrs. Ellis
Apsley Villa ..	St. Mark's ..	Mrs. G. H. Griffiths
Araby Hall ..	Exeter Place ..	T. Swaine
Ardmore ..	34, Park Place ..	R.-Adm. Macgregor
Arle Court ..	Gloucester Road ..	{ T. P. W. Butt Miss Lutener
Arle Farm ..	Arle ..	Mr. Wood
Arle House ..	Arle ..	{ Capt. Welch, <i>R.N.</i> Mrs. Welch
Arle Villa ..	Arle ..	Miss Grey
Arlington Villa ..	Leckhampton Road ..	Miss Swift
Arno Villa ..	Leckhampton Road ..	J. L. Garlick
Arran Lodge ..	Rodney Terrace ..	Mr. Laurence
Arundel House ..	Bath Road ..	Miss Drinkwater
Arundel House ..	Bays Hill Villas ..	L. Winterbotham, <i>Surg.</i>
Arundel Lodge ..	The Park ..	Miss Betts
Ashburn House ..	St. James' Square ..	Mrs. Waite
Ashburn Villa ..	St. James' Square ..	Mr. J. Broom
Ashby Lodge ..	Sandford Road ..	Mrs. Stock
Ashfield ..	Bays Hill ..	Mrs. Pollard
Ashling Lodge ..	London Road ..	Mr. Harrison
Ashley Lodge ..	Shurdington Road ..	Capt. Haycock
Ashley Villa ..	St. Mark's ..	Mr. Cooper
Ashmeade ..	Leckhampton Hill ..	
Ashmeade Villa ..	Leckhampton Hill ..	Mr. A. Pike
Ashton Villa ..	St. Mark's ..	Mr. Pike
Ash-tree House ..	182, High Street ..	J. Leighton
Aston Villa ..	St. Luke's ..	Mrs. Webster
Athol ..	The Park ..	Sir W. B. Smijth, <i>Bt.</i>
Avondale House ..	Pittville ..	Mrs. Mellor



<i>Name.</i>	<i>Situation.</i>	<i>Occupant.</i>
Aubervie ..	Pittville ..	J. G. Stevenson
Auckland Villa ..	Sydenham Road ..	Mr. A. Paul
Avallenau ..	Battledown ..	Mrs. Denn
Bafford Cottage ..	Charlton Kings ..	
Bafford House ..	Charlton Kings ..	W. H. Bagnall
Bahama Villa ..	Suffolk Road ..	W. B. Caldwell
Bagshot House ..	College Road ..	Mr. A. Bagshot
Balcarras ..	Charlton Kings ..	Rev. J. F. S. Gabb
Balcarras Lawn ..	Charlton Kings ..	J. W. Gabb
Balgowan House ..	Pittville Circus ..	Gen. Walter
Balnain ..	Lansdown Road ..	Miss Raine
Bath Villa ..	Bath Road ..	W. Baker
Battledown End ..	Hale's Road ..	
Battledown Gates..	Charlton Kings ..	F. E. Field
BattledownHouse..	Battledown ..	Mr. Grice
Battledown Lawn..	Hale's Road ..	Capt. Cumine
Battledown Lodge..	Battledown ..	Mr. Wilson
Battledown Tower	Battledown ..	Rev. J. Robberds
Battledown View ..	Battledown ..	W. Morgan
Bays Hill House ..	Bays Hill ..	Baron de Ferrieres
Bays Hill Lodge ..	Bays Hill ..	
Bays Hill Mansion	Bays Hill ..	Miss Lovegrove
Beach Cottage ..	St. George's Place ..	Mr. R. E. Marshall
Beach Villa ..	St. Mark's ..	Mr. Haines
Beaconsfield ..	Hewlett Road ..	
Beaufort House ..	Montpellier Terrace ..	Rev. J. H. C. Baxter
Beaumont ..	Shurdington Road ..	Mrs. Johnson
Beauthorns, The ..	Hatherley Road ..	W. Watson
Beauchamp Villa ..	St. Mark's ..	Mr. Pink
Beechwood House..	47, Montpellier Terrace	
Bedford House ..	23, Park Place ..	T. Elliott
Belfont ..	The Park ..	Gen. Budd
Belgrave House ..	Promenade ..	
Belgrave Lodge ..	4, Montpellier Terrace	Lieut.-Gen. Pelly

<i>Name.</i>	<i>Situation.</i>	<i>Occupant.</i>
Belleville ..	St. Mark's ..	Mr. Moody Bell
Belle Vue House ..	High Street ..	Mrs. Sheppard
Belle Vue Lawn ..	High Street ..	Major Versturme
Belle Vue Villa ..	High Street ..	Mr. R. Page
Belmont House ..	Winchcomb Street,	Home for Sick Children
Belmont Lodge ..	Winchcomb Street ..	Mr. L. Baker
Belmont Villa ..	Lansdown Terrace ..	Mrs. Whittle
Belmore Lodge ..	Bath Road ..	Mr. Baker
Benella ..	Painswick Road ..	Mrs. Serle
Bennington ..	Pittville ..	C. J. Chesshyre
Berkeley Cottage..	Hewlett Street ..	Mrs. Turk
Berkeley Court ..	Pittville ..	Mrs. Johnson
Berkeley Hall ..	Pittville Circus ..	Col. Thoys
Berkeley Lawn ..	Berkeley Street ..	F. L. Pruen
Berkeley Lodge ..	Hewlett Street ..	Mr. Cornwall
Berkeley Villa ..	Berkeley Street ..	J. W. Humphrys
Besselsleigh House	Lansdown ..	Mrs. Foulkes
Beuno House ..	10, St. James's Square	Mrs. M. Weston
Bibury Villa ..	London Road ..	E. A. d'Argent
Bicknor ..	23, Suffolk Square ..	Sir F. Abbott
Bilbrook House ..	Winchcomb Street ..	Mr. Ketley
Birdlip House ..	Bath Road ..	Mr. Cox
Blenheim House ..	Pittville ..	J. J. Brown
Blenheim Villa ..	Winchcomb Street ..	Misses Wall
Boddington Manor	Boddington ..	W. Fowler
Bordeaux House ..	Winchcomb Street ..	Mrs. Addison
Borrowdale ..	King's Road ..	Mr. G. Bartlett
Boteler House ..	The Park ..	
Bournside ..	Hatherley Road ..	Lt.-Col. Theobold
Boyne House ..	Sandford Road ..	J. Brook-Smith
Bradley Villa ..	Hewlett's Road ..	Mrs. Wetman
Bramleigh ..	Bays Hill ..	Misses Clifford
Brampton ..	Hatherley Road ..	M. Pearce
Brampton House ..	Pittville ..	
Brandon House ..	Painswick Road ..	Mrs. F. Myers

<i>Name.</i>	<i>Situation.</i>	<i>Occupant.</i>
Brandon Villa ..	The Park ..	Major-Gen. Cox
Breckenbrough ..	Sydenham Road ..	Rev A. Armitage
Bredon View ..	St. Mark's ..	
Bretforton Villa ..	Moorend Park Road..	D. Mallory
Brierton House ..	Charlton Kings ..	Miss Curry
Brighton Lawn ..	Hale's Road ..	Mrs. Valpey French
Brockley Villa ..	Park Place ..	Mr. Glover
Brookbank ..	London Road ..	Mrs. Rowly Lloyd
Brooklyn ..	Gloucester Road ..	J. Davis
Brook Villa ..	Hatherley Road ..	Mrs. Cox
Brookland Villa ..	College Road ..	Rev. H. Wilkins
Brooks Lodge ..	The Park	Surg-Gen. N. Heffernan
Broughton Lodge..	St. George's Road ..	Col. C. A. Arney
Broughton Villa ..	St. Luke's ..	Mr. Grice
Buckingham House	Wellington Street ..	Mr. J. H. Morgan
Bunwell House ..	20, Suffolk Square ..	W. P. Barrett
Burghill ..	Charlton Kings ..	E. T. Brydges
Burghill Villa ..	St. Margaret's ..	Mr. J. Price
Burlington Lawn ..	Sydenham Road ..	Col. Langmore
Burwell Lodge ..	Tivoli ..	G. D. Wilkins
Bysham Lawn ..	Berkeley Street ..	Miss Langdon
Cambray House ..	Cambray	<i>Junior Proprietary School</i>
Cambray Villa ..	Cambray ..	Mrs. Robertson
Cambray Pavilion..	Bath Road ..	Rev. J. H. Cardew
Cambridge House..	Bays Hill ..	
Camden House ..	Clarence Square ..	Mrs. Burroughs
Camden Lodge ..	Clarence Square ..	Rev Barry C. Browne
Camden Villa ..	Clarence Square ..	
Carlisle Villa ..	Sydenham Road ..	Mr. George
Carlton House ..	Bath Road ..	Mr. F. Palmer
Carlton Lawn ..	Carlton Street ..	Mr. Hume
Carlton Lodge ..	Hewlett Road ..	Sydney Herbert
Carlton Villa ..	Hewlett Road ..	Miss Walwyn

<i>Name.</i>	<i>Situation.</i>	<i>Occupant.</i>
Caynham ..	Lansdown Road ..	Lt.-Col. B. Calcott
Cedars Lodge ..	Keynsham Bank ..	C. Sheward
Cedar Villa ..	Wellington Square ..	Mrs. Stanley Clarke
Chadnor Villa ..	Lansdown ..	Miss Webb
Chalfont Lodge ..	The Park ..	
Chandos Cottage ..	Thirlestaine Road ..	Miss Dayroles
Chandos Villa ..	Thirlestaine Road ..	E. W. Vyvyan
Chapel House ..	Portland Street ..	Rev. W. Lennox
Chargrove House ..	Shurdington Road ..	Rev. G. D. Millar
Charlecote ..	Battledown ..	I. D. McNeale
Charlton Lawn ..	Charlton Kings ..	Mrs. Hunt
Charlton Lodge ..	Charlton Kings ..	
Charlton Park ..	Charlton Kings ..	Lieut. J. L. Clowes
Charlton Villa ..	Charlton Kings ..	
Cheltondale ..	College Road ..	Rev. J. A. Owen
Chester Villa ..	Painswick Road ..	Mrs. Moseley
ChristChurchLodge	Western Road ..	Rev. J. F. Fenn
Christowe` ..	Sandford Road ..	Rev. T. C. Fry
Clare House ..	2, Suffolk Square ..	C. Atherton
Clarefield ..	Evesham Road ..	Miss Birchall
Clare Villa ..	6, Lansdown Villas ..	Miss Ward
Clare Villa ..	Hale's Road ..	Mrs Stucké
Claremont ..	Priory Street ..	Mrs. Hewer
Claremont Cottage	26, Montpellier Ter... ..	Capt. Hunt
Claremont Cottage	Winchcomb Street ..	Miss Marsden
Claremont Lodge ..	Montpellier Spa Bdgs. ..	H. Dawes
Claremont House..	Montpellier Terrace ..	Miss Scrutton
Clarence House ..	Imperial Square ..	Capt. Meara, <i>R.N.</i>
Clarence Lodge ..	Clarence Square ..	Mrs. H. Clarke
Clarence Par. House	Clarence Parade ..	Mr. Barnett
Clarence Villa ..	Clarence Square ..	Gen. Blaxland
Cleeve The ..	Hewletts' Road ..	Mr. H. Parker
Cleevelands, The ..	Prestbury ..	Capt. F. Paulet
Cleevemont ..	Marle Hill ..	Capt. E. Willis
Clevedon Villa ..	St. Marks ..	Rev. C. E. Storey

<i>Name.</i>	<i>Situation.</i>	<i>Occupant.</i>
Cleveland House ..	Evesham Road ..	Dr. York
Cleveland Villa ..	Shurdington ..	
Clifton House ..	Bays Hill ..	Rev. C. E. Lefroy Austin
Cliff Villa ..	Leckhampton ..	A. N. Brooke
Clonbrock House ..	St. Margaret's ..	E. Russell
Cobourg House ..	Montpellier Parade ..	Mrs. Roch
Coddenham Lodge..	St. Stephen's Road ..	F. D. Longe
Coleman Villa ..	St. Mark's ..	
Collina House ..	Evesham Road ..	Miss Chalmer
Columbia House ..	Winchcomb Street ..	Mr. Hawkins
Colville House ..	High Street ..	Mrs. W. J. Agg
Coney-Gree ..	Up-Hatherley ..	W. A. Sole
Conway House ..	Charlton Kings ..	Capt. Leach, R.N.
Cotmore Lodge ..	Oriel Place ..	Dr. Meikleham
Cotswold Lodge ..	Charlton Kings ..	W. H. Temple
Cotswold Lodge ..	Pittville Circus ..	E. Davis
Cotswold Villa ..	Pittville Circus Road	W. L. Bain
Cotteswold ..	Leckhampton Hill ..	J. Barnett
Cotteswold Grange	Pittville Circus ..	F. Adams
Cotteswold House	Thirlestaine Road ..	
Courtrai House ..	4, Andover Place ..	{ Mrs. Corbet Mrs. Hogg
Courtfield ..	Charlton Kings ..	Dr. Pemberton
Covals ..	The Park ..	R. T. Porter
Coxhorne House ..	Charlton Kings ..	C. Dobell
Cranham Lodge ..	King's Road ..	Mrs. Garde
Cranley Lodge ..	Wellington Square ..	Col. Onslow
Cyntaf House ..	Pittville Parade ..	Mrs. Arkell
De Cambronne ..	12, Pittville Lawn ..	{ Col. G. P. Cameron, C.B., K.C.T.S.
Dedham Lodge ..	Prestbury ..	Capt. Skelton
Delhi Villa ..	St. Mark's ..	C. Dadge
Delmar Villa ..	11, Montpellier Terrace	Mrs. Simkin
Del Rey House ..	Moorend-Park Road	Capt. Field

<i>Name.</i>	<i>Situation.</i>	<i>Occupant.</i>
Delta Cottage ..	St. Mark's ..	R. S. Bennett
Denmark Cottage..	St. Mark's ..	Mr. Wellington
Denton Lodge ..	Oxford Street ..	H. Hewer
Deodar Villa ..	King's Road ..	Mrs. Strickland
Derby Cottage ..	Thirlestaine Road ..	Mrs. Hand
Derwent Villa ..	Sydenham Road ..	T. H. Sanderson
Detmore ..	Charlton Kings ..	J. Dobell
Devonshire House	Bath Road ..	J. J. Tattam
Dewerstone House	Thirlestaine Road ..	Rev. T. A. Southwood
Dorset Villa ..	Pittville ..	Lt.-Gen. Whinyates
Dover House ..	Wellington Square ..	R. H. G. Wilson
Douglas Lodge ..	Vittoria Walk ..	Miss Middleton
Douglas Villa ..	Bays Hill Lawn ..	Col. Aldworth
Dovedale House ..	St. Luke's ..	C. Newcomb
Drayton ..	Bays Hill ..	Mrs. Corbet
Dyffryn ..	Painswick Road ..	W. M. Cadell
Eamont Lodge ..	Bays Hill ..	Rev. D. Capper
East Court ..	Charlton Kings ..	T. W. Potter
East Hayes ..	Pittville Circus ..	Mrs. M. A. Scott
Eastholme ..	Wellington Square ..	Miss Bennett
Easton Grey ..	The Park ..	Mrs. W. S. Birch
Eastside ..	St. Mark's ..	
Eckington House ..	Lansdown ..	Misses Chambers
Edendariff ..	Lansdown Road ..	J. S. Dixon
Edgbaston House ..	Pittville ..	Mrs. Luscombe
Edmonstone House	North Place ..	Mrs. Scarth
Eglington Villa ..	Gloucester Road ..	
Eildon ..	Lansdown Road ..	Mrs. Binny Scott
Eldersfield ..	Hale's Road ..	J. S. Philipps
Eldon Cottage ..	Leckhampton Road ..	J. Uglow
Eldon Lawn ..	Hewlett Road ..	Mrs. Thomas
Eldon Lodge ..	Hewlett Road ..	Mr. Williams
Elim Lodge ..	King's Road ..	Mrs. H. Pinnell

<i>Name.</i>	<i>Situation.</i>	<i>Occupant.</i>
Elkstone House ..	Bath Buildings ..	Dr. Hooper
Ellborough Cottage	Charlton Kings ..	Mr. George
Ellenborough House	Oriel Terrace ..	Miss C. P. White
Ellerslie ..	Pittville ..	Mrs. Bagnall
Ellesmere Lodge ..	The Park ..	Rev. Dr. Parr
Ellingham House ..	Pittville ..	Mrs. Thomson
Elmfield ..	Bays Hill ..	Misses Procter
Elm Lodge ..	Lansdown Road ..	Rev. H. Griffiths
Elm Lodge ..	Prestbury ..	Col. G. H. Basevi
Elmhurst ..	5, Suffolk Lawn ..	Miss Marriott
Elmley ..	21, Royal Parade ..	
Elm House ..	Charlton Kings ..	Mrs. Phillips
Elm Villa ..	London Road ..	S. W. Lavicount
Elms, The ..	The Park ..	J. Shapland
Elms Court ..	Pittville ..	T. F. Rae
Eltham Lawn ..	Lansdown Road ..	W. H. Brodhurst
Elton Villa ..	Pittville ..	J. R. Taylor, <i>C.B.</i>
Endcliffe ..	Bays Hill ..	Mr. H. D. Martin
Enville Villa ..	St. Mark's ..	Miss Eagles
Erin Lodge ..	1, Lansdown Parade ..	Hon. Mrs. Pomeroy
Erlscote ..	St. George's Road ..	Gen. Wintle
Eslington House ..	Thirlestaine Road ..	E. Haydock
Essex Villa ..	Rodney Terrace ..	Mrs. Hyett
Essex House ..	Rodney Terrace ..	A. D. G. Palmer, <i>Sol.</i>
Estville ..	Hewlett Street ..	J. Lea
Eton House ..	Wellington Street ..	Mrs. Davis
Eton Villa ..	The Park ..	Lt.-Col. G. E. Watson
Everleigh ..	Bays Hill ..	Gen. Shubrick
Evesham House ..	Pittville ..	C. Lloyd Harford
Evesham Lawn ..	Evesham Road ..	T. Brown
Evesham Lodge ..	Prestbury Road ..	W. H. Mellersh, <i>Solr.</i>
Exeter Lawn ..	Grosvenor Street ..	Mrs. Hill
Exeter Lodge ..	Grosvenor Street ..	Mr. J. Clarke
Exeter Villa ..	King's Road ..	G. M. Thornton

<i>Name.</i>	<i>Situation.</i>	<i>Occupant.</i>
Exmouth Cottage..	Hewlett's Street ..	Mr. Grimes
Exmouth House ..	Hewlett's Street ..	{ Miss Bodenham Mrs. Hayton
Fairfield House ..	Leckhampton Road ..	G. Harvey
Fairholme ..	Montpellier Drives ..	T. W. C. Dickinson
Fairlight ..	Hatherley Place ..	Miss Shittler
Farnley Lodge ..	Vittoria Walk ..	Miss Armitage
Fauconberg House	Bays Hill ..	Miss Caines
Fauconberg Villa ..	Bays Hill ..	{ Mrs. Wakefield Mrs. Kennedy
Fawley Lodge ..	Lansdown Road ..	Major C. Moberly
Felling Villa ..	Lansdown Terrace ..	Mrs. A. Lort Philipps
Fern Clyffe ..	Battledown ..	J. Withington
Fernbank, 1 ..	Pittville Circus Road	Miss Howison
Fernbank, 2 ..	Pittville Circus Road	Mrs. Clift
Fern House ..	1, Fauconberg Terrace	Miss Foulkes
Fern Lawn ..	Pittville ..	E. Pilgrim
Fern Villa ..	St. Anne's Road ..	Fraulein Hain
Fernleigh ..	Lansdown Road ..	Miss Crooke
Ferns, The ..	Tivoli ..	Mrs. Day
Ferns, The ..	St. Mark's ..	M. Shepherd
Ferns, The ..	Birdlip Hill ..	Mrs. J. B. Hardy
Field Lodge ..	Sandford Field ..	Mr. Holbino
Filey Lawn ..	Sydenham Road ..	Mrs. W. F. Dick
Fintray Villa ..	College Road ..	Mrs. Huet
Firs The ..	Charlton Kings ..	J. T. Tyers
Flamborough Lawn	Sydenham Road ..	Mrs. Carmichael
Fleurville ..	Park Place ..	R. P. Smith
Floraville ..	King's Road ..	Miss Scott
Florence Villa ..	The Park ..	G. C. Pimbury
Florence Lawn ..	Hale's Road ..	Mr. Downing
Foley Cottage ..	27, Montpellier Terrace	Mrs. Tristram Piers
Framlingham Lodge	St. Mark's ..	Mr. P. Ewens



<i>Name.</i>	<i>Situation.</i>	<i>Occupant.</i>
Framlingham Villa	St. Mark's ..	Miss Baldwin
Frankfort Lodge ..	Hewlett Street ..	Miss Ollivant
Fromefield ..	St. George's Road ..	Mr. Yates
Fullwood ..	The Park ..	E. S. Potter
Fullwood House ..	The Park ..	A. Cathcart
Gapton House ..	Portland Street ..	Mr. R. K. Turner
Garden Reach ..	Pittville Circus ..	
Garth-Garmon ..	1, Bath Villas ..	Rev. T. W. Lewis
Georgiana House ..	Bath Road ..	Mr. Dredge
German Villa ..	Leckhampton Road ..	R. Walker
Glack Villa ..	Promenade ..	
Glenarbut Lodge..	The Park ..	Mrs. Hamilton
Glendale ..	King's Road ..	Mr. Hanford
Glendale House ..	46, Montpellier Terrace	{ Mrs. Carlyle Miss Postan
Glendowran House	London Road ..	C. Wilson
Glenfall The ..	Charlton Kings ..	Mrs. McGregor
Glenfall Lawn ..	Pittville Circus ..	C. R. F. Nash
Glenfall Villa ..	Pittville Circus ..	F. J. D. Reid
Glengyle ..	London Road ..	Mr. Barnfield
Glenlee ..	Bays Hill ..	J. Harris Browne
Glenmore ..	The Park ..	Maj.-Gen. Shipley
Glenure House ..	Charlton Kings ..	C. C. Baillie
Glenmore Lodge ..	Wellington Square ..	R. T. Buckle
Glenrise ..	Battledown ..	R. Searle
Glentworth ..	Hatherley Road ..	Gen. Williams
Gloucester Lodge..	Imperial Square ..	T. Herbert
Glyngarth ..	Douro Road ..	Misses Hill
Godfrey House ..	Hatherley Road ..	Dr. G. Pearse
Gordon Cottage ..	North Place ..	W. H. Gwinnett
Grafton Lawn ..	The Park ..	Mrs. Waterhouse
Grange, The ..	Christ Church ..	E. H. Gillilan
Grange, The ..	Charlton Kings ..	Rev. J. Daubeney

<i>Name.</i>	<i>Situation.</i>	<i>Occupant.</i>
Granleys, The ..	St. Mark's ..	E. L. Griffiths, <i>Solr.</i>
Greenfields ..	The Park ..	Mrs. S. Evans
Greenway The ..	Shurdington ..	B. Littlewood
Gresham House ..	St. George's Road ..	F. W. Docker
Gresham Villa ..	St. George's Road ..	Mrs. Hosking
Greville House ..	Grafton Road ..	Miss E. Parry
Greville Villa ..	Grafton Road ..	
Greystones ..	Sydenham Road ..	Capt. Hamilton
Grosvenor House..	Grosvenor Place, South	Mr. Bretherton
Grotto, The ..	Leckhampton ..	A. B. Rye
Grovefield Cottage	Gloucester Road ..	Mr. Cossens
Grove House ..	Montpellier Grove ..	H. C. Baker
Grove Villa ..	The Park ..	Mrs. Morehead
Grove, The ..	Christ Church ..	Rev. W. L. Townsend
Gwernant ..	Pittville Circus ..	Mr. A. Jack
Gwynfa ..	Moor End Road ..	Major Blakeney
Hadley House ..	Bays Hill ..	C. B. Ker, <i>M.D.</i>
Haldon House ..	Painswick Lawn ..	C. P. Haward
Hallbeath ..	King's Road ..	Rev. J. Lindsay
Hall, The ..	Montpellier Parade ..	Misses Hainworth
Halsey House ..	Pittville ..	A. Bettington
Ham House ..	Charlton Kings ..	Rev. F. H. Potter
Hambrook Villa ..	Charlton Kings ..	Capt. J. Rochfort
Hamilton House ..	Charlton Kings ..	W. Crundall
Hampton Villa ..	Gloucester Road ..	Miss Baldwin
Handsworth Lodge	The Park ..	Misses Whateley
Harcourt Lodge ..	Tivoli ..	Mrs. Hopkins
Harley Lodge ..	Tivoli ..	Mr. H. Davies
Hartley House ..	Albion Street ..	Mrs. Stubbins
Hartwell ..	King's Road ..	R. Hemming
Harwood House ..	Wellington Square ..	Miss Watson
Hatherley (Little)..	Hatherley Place ..	C. J. Bird
Hatherley Brake ..	Hatherley Road ..	Mrs. Hyde Clarke

<i>Name.</i>	<i>Situation.</i>	<i>Occupant.</i>
Hatherley Court ..	Lansdown Road ..	C. C. Prance
Hatherley Hall ..	Hatherley Road ..	A. McLachlan
Hatherley Lawn ..	Lansdown Road ..	H. J. Willmott
Hatherley Villa ..	Hatherley Place ..	Misses Henry
Havelock House ..	Bath Road ..	Dr. C. Edwards
Haydon Knoll ..	Staverton ..	G. W. Toogood
Haydon Court ..	Gloucester Road ..	E. H. S. Hudson
Hayes Lodge ..	Sydenham Road ..	Dr. W. W. Williams
Hazel Lea ..	Lansdown Road ..	{ J. A. Higgins Capt. Hill
Hazelwell ..	College Road ..	S. Green
Hearne, The ..	Charlton Kings ..	Major-Gen. Norman
Heath Lodge ..	Pittville Circus ..	Rev. M. A. Smelt
Heathfield Lodge ..	Pittville Lawn ..	Miss Morgan
Heightley ..	King's Road ..	Mr. Vere
Herbertsville ..	Bath Road ..	Mr. E. Alder
Hetton Lawn ..	Charlton Kings ..	Miss Liddell
Hewletts ..	Agg's Hill ..	Col. W. Agg
Hewlett House ..	Hewlett Street ..	Mr. G. P. Williams
Hillsborough ..	Sydenham Road ..	Mr. Voile
Hillsborough Lawn ..	King's Road ..	Mrs. Stubbs
Hill Court ..	Pittville ..	H. A. James
Hill House ..	Leckhampton ..	J. D. Vigne
Hillfield ..	St. Mark's ..	Rev. G. P. Griffiths
Hillside ..	Hatherley Road ..	Mrs. Tapp
Hirnant Cottage ..	Prestbury ..	Miss Macdonald
Holland House ..	Lansdown Road ..	J. McLachlan
Holmesdale Lawn ..	Lansdown Road ..	H. Butt
Homeview ..	Painswick Road ..	Mrs. Sheppard
Horton House ..	Painswick Road ..	Col. Blair
Horton House ..	High Street ..	
Horton Villa ..	St. Mark's ..	Miss Fraser
Horwood Lodge ..	Swindon Road ..	Mr. G. F. Nicholls
Huntley Lodge ..	Montpellier Grove ..	R. Askwith, <i>Surg.</i>
Huntley Villa ..	Montpellier Villas ..	Mrs. Garstein

<i>Name.</i>	<i>Situation.</i>	<i>Occupant.</i>
Ireton House	The Park	Capt. Kelley
Italian Villa	Leckhampton Road	F. Stevenson
Ivy Lodge	3, Tivoli Villas	
Jersey Cottage	Hewlett's Road	Mr. Bloodworth
Jersey House	Hewlett Street	
Jersey Lodge	Hewlett's Road	
Jersey Villa	Hewlett's Road	E. C. Howard
Jireh Villa	Leckhampton Road	Mrs. Nicholson
Jullien Villa	St. George's Road	Mr. C. Bloodworth
Karenza	Bath Road	H. Godfrey
Kemerton Lodge	Tivoli	Mrs. Parkinson
Kenilworth House	Pittville	F. Day
Kensington House	12, Suffolk Square	Rev. P. H. Smith
Kensington Villa	St. George's Road	Mr. Green
Keynsham Lodge	High St., London Rd.	Capt. Lascelles
Keynsham Lawn	London Road	Mrs. Lafont
Keynsham Villa	High St., London Rd.	G. W. Sadler
Keynshambury House	High St., London Rd.	Dr. Maier
Kingscote Villa	Grosvenor Place	Mrs. Garton
Knapp House	The Knapp	Mr. Willett
Knapp, The	Charlton Kings	F. Newbould
Knoll, The	Charlton Kings	S. H. Gael
Knowle Lodge	Sydenham Road	{ Miss Brett Mrs. Mark
Lake House	Thirlestane Road	G. Nevile Wyatt
Lanesborough Lodge	College Lawn	Col. Stevenson
Lanesfield	Lansdown Road	J. Fort
Langholme	Hatherley Road	Col. Mesham
Langmore Villa	Leckhampton Road	W. Yarnton
Langton House	Bath Road	Mrs. Skelton
Langton House	Charlton Kings	C. C. Higgs

<i>Name.</i>	<i>Situation.</i>	<i>Occupant.</i>
Langton Villa ..	Charlton Kings ..	Mrs. Cornish
Lansdown House ..	Lansdown ..	G. Lees
Lansdown Lodge ..	Lansdown Road ..	Rev. E. Cornford
Lansdown Villa ..	Lansdown ..	Mrs. Rose
Laurel Lodge ..	Wellington Square ..	Mrs Catterall
Laurels, The ..	Hatherley Place ..	Miss Tristram
Laurien Villa ..	St. Mark's ..	Mr. Sowerby
Lauriston House ..	Bays Hill ..	T.R.Colledge, <i>M.D.</i>
Lawn, The ..	35, Park Place ..	Capt. J. C. Gale
Lawn, The ..	St. James's Square ..	C. F. Gale, <i>Solicitor</i>
Laxton Villa ..	Lansdown Road ..	Mrs. Forsyth Grant
Leasowes, The ..	Battledown ..	Mr. G. E. Hewett
Leckhampton Hall	Shurdington Road ..	Major Benwell
Leckhampton Court	Leckhampton ..	J. Hargreaves
Leconfield ..	College Road ..	W. R. Porcher
Leslie Lodge ..	Tivoli Villas ..	Mrs. Handley
Leeson Villa ..	College Lawn ..	Mrs. Rowcroft
Lewisland ..	Bath Road ..	F. Stroud, <i>Solicitor</i>
Libertus Villa ..	St. Mark's ..	Mr. Cross
Lillybrook House..	Charlton Kings ..	Mrs. J. C. Gwynne
Linden House ..	College Lawn ..	Miss Lorrimer
Linden Villa ..	Carlton Street ..	Mr. W. H. Horsley
Linden Villa ..	Leckhampton Road ..	Mrs. Calver
Lindholme ..	The Park ..	Maj.-Gen. Graham
Link Lodge ..	Prestbury Road ..	S. B. Billings, <i>Solr.</i>
Lisle House ..	44, Wellington Sq. ..	Mrs. Donald
Lismore House ..	Bath Road ..	M. B. Whyte
Little Hatherley ..	Hatherley Place ..	C. J. Bird
Livorno Lodge ..	St. Margarets ..	J. Stevenson
Llanfair ..	Prestbury Road ..	Mrs. Griffith
Llanvair Lodge ..	Hewlett's Road ..	Mr. Waring
Lodge, The ..	St. Luke's Road ..	Miss Summers
Longford House ..	The Park ..	Mrs. K. Baker
Lonsdale House ..	Bath Road ..	Mrs. Coates
Loretto ..	Montpellier Drives ..	Mrs. Cooke

<i>Name.</i>	<i>Situation.</i>	<i>Occupant.</i>
Lorraine House ..	3, Wellington Street..	R. O'Connor
Lorraine Villa ..	Pittville Crescent ..	S. Demainbray
Lothian Villa ..	Pittville ..	W. C. Bernard
Lucknow Villa ..	Gloucester Road ..	
Lydney Lodge ..	Lansdown ..	R. Davidson
Lyn Court ..	The Park ..	Miss Underhill
Lyndon Lodge ..	1, Tivoli Villas ..	Mr. J. Rainey
Lynn Villa ..	Hale's Road ..	Mrs. Clutterbuck
Lypiatt Villa ..	Suffolk Road ..	R. Linter
Lypiatt Lodge ..	2, Suffolk Lawn ..	Dr. D. Thorp
Lypiatts, The ..	Lansdown Road ..	Capt. Tickell, R.N.
Maisonette ..	Evesham Road ..	J. Alder
Malcolm Ghur ..	Bath Road ..	A. E. Dyer
Malden Court ..	Pittville ..	Mrs. Champion T. L. Champion
Malvern Hill House	Pittville ..	Lt.-Col. Hawkins
Malvern Lawn ..	Lansdown Terrace ..	Lt.-Col. J. Young
Malvern Lodge ..	Lansdown Terrace ..	Mrs. Eden
Malvern Villa ..	Malvern Road ..	Mr. A. Norman
Manse The ..	8, North Place ..	Rev. J. More
Marchmount ..	Bays Hill ..	W. Middlemass
Marian Villa ..	St. Philip's Terrace ..	
Marlborough House	Winchcomb Street ..	T. W. Montagnon
Marlborough Lawn	Sydenham Road ..	Mr. Sweeting
Marle Hill ..	Evesham Road ..	
Marle Hill House..	Evesham Road ..	Mrs. Newton
Marsden Villa ..	St. Mark's ..	Mr. J. Davidson
Marston Lodge ..	Pittville ..	Mrs. Anderson
Marston Villa ..	Bays Hill ..	H. R. Brayne
Martinville ..	Moor End Road ..	Mrs. Maynard
Maryville ..	Bays Hill ..	Mr. West
Maryville ..	Tivoli ..	Misses Pringle
Mayfield ..	Lansdown Place ..	Mrs. Dixon

<i>Name.</i>	<i>Situation.</i>	<i>Occupant.</i>
Mayville ..	Battledown ..	C. Whichcote Aylmer
Melcombe House ..	Pittville Crescent ..	{ Col. Dillon F. H. Mills
Meldon Lodge ..	College Road ..	T. Prendergast
Melrose Villa ..	The Park ..	Gen. McCausland, C B.
Mersea House ..	Bath Buildings ++	
Mersham Villa ..	St. Mark's ..	T. Welch
Merton Lodge ..	Tivoli ..	W. H. Rothery
Merton Villa ..	Leckhampton Road ..	Capt. Henry
Midland Villa ..	Queen's Road ..	Miss Riley
Mona Cottage ..	London Road ..	Mrs. Beach
Mona House ..	London Road ..	C. A. Walters, Surg.
Montagu Villa ..	Pittville ..	Dr. Crofton
Montague Lodge ..	22, Cambray ..	F. P. Lyne, R.N.
Montpellier House	Bath Road ..	W. H. Hall
Montpellier Lawn..	Bath Road ..	Lt. Col. J.M. Williams
Montpellier Lodge..	Montpellier Drives ..	Rev. H. Kynaston
Montague House ..	Cambray ..	Miss Price
Moorend House ..	Charlton Kings ..	Mr. Ward
Moors Cottage ..	Tewkesbury Road ..	Rev. A. Hoskins
Moors Farm ..	Tewkesbury Road ..	Mr. Smith
Moreton House ..	14, Oxford Place ..	Dr. Dangerfield
Morland Cottage ..	Leckhampton Road ..	Mr. J. Smith
Morley ..	King's Road ..	Misses Wilborn
Morningside ..	Prestbury ..	Mrs. Makgill
Mornington Villa..	Leckhampton Road ..	A. S. Davis
Mortimer House ..	4, Lansdown Lawn ..	
Morville Villa ..	Carlton Street ++	
Mosquito Ghur ..	Bath Road ..	Mr. Chick
Mostyn Villa ..	Hale's Road ..	Mr. Scruby
Mural Cottage ..	Vittoria Walk ++	
Myrtle Cottage ..	Tivoli ..	W. H. Hunt
Napier House ..	Pittville ..	Mrs. Gen. Colby
Nash Cottage ..	North Place ..	Mrs. Hichens

<i>Name.</i>	<i>Situation.</i>	<i>Occupant.</i>
Nelson House ..	Montpellier Spa Bdgs.	F. Ticehurst
Netherleigh ..	Lansdown Place ..	J. Brown
New Court ..	Lansdown Place ..	Col. Tulloch
Newick House ..	Bath Road ..	Rev. J. Mugliston
North Devon Lodge	6, Sandford Place ..	F. Allen
North House ..	North Place ..	Mr. Cuzner
Northam House ..	Brandon Terrace ..	Mr. Wilkins
Northfield House ..	North Place ..	Mr. Potter
Northland Cottage	North Place ..	P. Bevan, <i>Surgeon</i>
Northlands, The ..	Pittville Circus ..	W. Simms Bull
Northumberland Lodge	Tivoli ..	Bertram Mitford
Northwick Villa ..	Bath Road ..	Rev. J. A. Aston
Northwold ..	Queen's Road ..	Mostyn Price
Norton House ..	Lower Alstone ..	Mrs. Raisher
Norton Villa ..	St. Mark's ..	Mr. Powell
Norwood House ..	Great Norwood Street	Mrs. Leach
Norwood Villa ..	Leckhampton Road ..	Mrs. Vobes
Notgrove Villa ..	Sydenham Road ..	Mr. Villar
Novar Lodge ..	Pittville ..	J. Summers
Nubie House ..	Hatherley Place ..	E. Meyricke
Oakfield ..	The Park ..	J. Gale
Oakhurst ..	Bays Hill ..	G. Lynch-Staunton
Oakland ..	St. Mark's ..	Mrs. Cook
Oaklands, The ..	Charlton Kings ..	F. D. Hartland
Oaklands, The ..	Prestbury Road ..	Mr. R. Chapman
Oakleigh ..	Lansdown Road ..	W. Birkett
Oakley ..	The Park ..	J. L. Anley
Oaks, The ..	St. Mark's ..	Mr. Lance
Oakland Villa ..	St. Mark's ..	Mrs. Cook
Omeo Lodge ..	College Road ..	Miss Christie
Orchards, The ..	Charlton Kings ..	W. Wilson
Oriel Lodge ..	Bath Road ..	C. J. Newton, <i>Surg.</i>
Osmond Villa ..	Leckhampton Road ..	Mr. C. F. Mills

<i>Name.</i>	<i>Situation.</i>	<i>Occupant.</i>
Osborne House ..	Lansdown Road ..	Mrs. Podmore
Osborne Lodge ..	The Park ..	Mrs. Seymour
Overton House ..	St. George's Road ..	Capt. E. Thompson
Oxford House ..	Bath Road ..	{ Madlle. Billacoys Madlle. Tiessett Miss Buels
Painswick Lawn House	Painswick Lawn ..	
Painswick Lodge ..	Shurdington Road ..	R. Mallory
Paisley ..	Bath Road ..	Col. Francis
Palsgrave Lodge ..	Hewlett Road ..	Mr. A. Dunn
Park House ..	Thirlestaine Road ..	A. B. Haslam
Park Lawn ..	The Park ..	M. B. Jackson
Park Lawn Villa ..	The Park ..	
Park Lodge ..	Andover Terrace ..	Mrs. Hill
Park Villa ..	Park Place ..	Mrs. E. Macready
Parkfield Lawn ..	The Park ..	Lt.-Col. Allen
Parkgate ..	The Park ..	
Parsleigh ..	Priory Street ..	Mrs. Harrison
Parsonage, The ..	Charlton Kings ..	Rev. C. L. Dundas
Pemberton House..	Portland Street ..	Mrs. Parry
Pemberton Villa ..	St. Luke's ..	Mr. G. Woodward
Pembroke Lodge ..	Bays Hill ..	C. Pidcock
Pendine Lodge ..	Hewlett's Road ..	W. Williams
Penrith House ..	St. James's Square ..	Mr. E. Broom
Percy House ..	Pittville ..	Col. de Vismes
Pery Lodge ..	St. George's Road ..	E. H. Thompson
Petherton Villa ..	Sydenham Road ..	Mr. Marment
Phayrecot ..	Pittville Circus ..	Mrs. Chamberlain
Phoenix Lodge ..	Montpellier Drives ..	J. P. Knight
Pierreville ..	Bays Hill ..	Misses Sayer
Pine Cottage ..	Winchcomb Street ..	T. M. Kerr
Pine Villa ..	The Park ..	W. Grimshaw
Pittville Cottage ..	Pittville ..	Mr. Bliss



<i>Name.</i>	<i>Situation.</i>	<i>Occupant.</i>
Pittville Court ..	Pittville ..	R. J. Farbridge
Pittville House ..	Pittville ..	Mrs. Feeny
Pittville Lawn Villa	Pittville ..	Mrs. Brown
Pittville Mansion ..	Pittville ..	Capt. Pocock
Polefield ..	Landown Road	{ Mrs. Gardner Sir Dick Cunyngham, Bt.
Pomfret House ..	Winchcomb Street ..	Mrs. Logan
Porchester Lodge..	Leckhampton Road ..	W. Tasker
Portland House ..	Albion Street ..	T. Smith, <i>M.D.</i>
Portmore Lodge ..	Bays Hill ..	Maj.-Gen. Mackenzie
Porturet House ..	Charlton Kings ..	C. W. Lovesey
Powisland Villa ..	Tivoli ..	Rev. G. W. Chamberlain
Prestbury Cottage..	Prestbury Road ..	
Prestbury Lodge ..	Prestbury ..	Mrs. Gibson
Prestbury Mansion	Prestbury ..	G. Perton
Prestbury Park ..	Evesham Road ..	Mrs. Dodson
Prestbury Villa ..	Pittville Circus Road	Mr. R. Davis
Prestwich Lodge ..	Pittville Circus ..	W. Gardner
Priory, The ..	High Street ..	G. Pardoe
Priory The ..	High Street ..	F. George, <i>M.D.</i>
Priory Lawn ..	High Street ..	Dr. Chester
Priory Lodge ..	High Street ..	Capt. Kington
Priory Villa ..	London Road ..	Mr. H. C. Hooper
Promenade House..	Crescent Terrace ..	Mr. Gilling
Pulteney Villa ..	Winchcomb Street ..	T. J. Cottle, <i>Surg.</i>
Queen's-Holme ..	Pittville Circus ..	Mrs. Block
Radnor Villa ..	Tivoli ..	Capt. A. Hogg
Rainow ..	Bays Hill ..	Mrs. Litton
Ravensworth Lodge	Thirlestaine Road ..	Mrs. Tickell
Raymond House ..	Oxford Place ..	Misses Bland
Raymond Villa ..	9, Oxford Place ..	Mrs. Newman
Rectory, The ..	Bays Hill ..	Rev. Canon Bell, <i>D.D.</i>

<i>Name.</i>	<i>Situation.</i>	<i>Occupant.</i>
Redesdale House ..	The Park ..	
Redland Lodge ..	King's Road ..	Mr. E. Fisher
Regent Villa ..	Ormond Terrace ..	Mrs. E. Robien
Rhode Villa ..	Shurdington Road ..	J. B. G. Ferryman
Richmond Cottage	St. Luke's ..	Mrs. Reader
Richmond Villa ..	Painswick Road ..	
Rivershill ..	St. George's Road ..	F. E. James
Rockville ..	Vittoria Walk ..	Mr. S. B. Martin
Roden House ..	Pittville ..	Mrs. Schreiber
Roderic House ..	Suffolk Square ..	Mrs. Owen
Rodney House ..	Rodney Terrace ..	Mrs. Thirkell
Rodney Lodge ..	Rodney Terrace ..	Mr. C. R. Pottinger
Rose Cottage ..	Leckhampton Road ..	Mrs. Riddle
Rose Villa ..	St. Luke's ..	Miss Archibald
Rosedale ..	Charlton Kings ..	Mr. J. D. Cooke
Rosehaugh Villa ..	Pittville ..	Capt. A. H. Sumner
Rosewood Villa ..	St. Mark's ..	T. S. Bradbury
Roseg Villa ..	Moorend Park Road..	Col. Periera
Ross House ..	45, Clarence Square..	G. Cleghora
Rossmund Lawn ..	King's Road ..	Mrs. Carmichael
Roundhay Villa ..	Leckhampton Road ..	Capt. Lillicrap
Rothsay House ..	Pittville ..	Mrs. P. Morris
Rowans, The ..	Shurdington Road ..	Major Bertie Roberts
Rowanfield House	Gloucester Road ..	Mrs. Long
Royal House ..	Montpellier Street ..	Mr. W. J. Suter
Royal Well Villa ..	Bays Hill ..	Mr. C. H. Holliday
Royston House ..	2, Montpellier Terrace	J. O. Smith
Ryeworth House ..	London Road ..	Rev. J. Makepeace
Salford House ..	Prestbury ..	E. Dunn
Salem House ..	Clarence Parade ..	Mrs. Jacob
Sandford House ..	Old Bath Road ..	Mrs. Hamley
Sandown Lawn ..	Pittville Crescent ..	H. O. Newbrey
Sandford Lodge ..	Thirlestaine Road ..	G. M. Jackson

<i>Name.</i>	<i>Situation.</i>	<i>Occupant.</i>
Sandford Villa ..	Sandford Fields ..	Mrs. Dobinson
Scarborough Lawn	Sydenham Road ..	Mrs. Clay
Segrave House ..	Pittville ..	
Segrave House ..	The Park ..	Capt. Maguire
Segrave Lodge ..	The Park ..	
Selby Cottage ..	St. Luke's ..	H. V. Moles
Selkirk House ..	Pittville ..	Mrs. F. H. Lloyd
Selkirk Lawn ..	Pittville Circus ..	A. H. Welstead
Sharon Villa ..	Sandford Road ..	Mr. Gorton
Shelburne House ..	Lansdown Road ..	Lady Nicolson
Sherborne Lodge ..	Imperial Square ..	Dr. Philson
Sherborne Villa ..	Sherborne Place ..	
Shirley House ..	Pittville Circus Road	
Shrubbery Cottage	North Place ..	Mrs. Graham Campbell
Sidney House ..	Christ Church ..	F. Wintour
Sidney Villa ..	Sydenham Road ..	C. H. Garrett
Sinclair Villa ..	Pittville ..	J. P. Bell
Sinton Lawn ..	Up Hatherley ..	Mrs. Freebody
Sirsa House ..	London Road ..	J. O. H. N. Oliver, C.B.
Somerset Cottage ..	Manchester Walk ..	W. Jessop, <i>Solicitor</i>
Somerset Villas, 1	Leckhampton Road ..	Miss Eatock
Somerset Villas, 2	Leckhampton Road ..	Mr. J. Eldridge
Somerset House ..	Manchester Walk ..	
South Cleeve House	Pittville	J. B. Winterbotham, jr.
South Court ..	Leckhampton Road .	Mrs. Shirer
Southam Delabere ..	Southam ..	Misses Sergison
Southam House ..	St. Philip's ..	
South Lawn ..	St. Mark's ..	{ Mrs. Dicken Miss Bates
Southam Villa ..	Prestbury Road ..	Mr. Tyrer
Southend House ..	Prestbury Road ..	Amos Slead
Southern House ..	Pittville Crescent ..	Mrs. Bradish
Southfield Cottage .	Leckhampton Road ..	
Southfield House ..	Leckhampton Road ..	Miss H. Calver
Southfield ..	St. Mark's ..	Mrs. Grafton

<i>Name.</i>	<i>Situation.</i>	<i>Occupant.</i>
Southlawn Villa ..	The Park ..	Mrs. Bowman
South Park ..	Hatherley ..	Mrs. Smith
Southwood Lodge..	Prestbury Road ..	Mrs. Ping
Spring Lodge ..	Prestbury Road ..	Miss Dynham
Springbank ..	St. Mark's ..	Mrs. Stephenson
Springfield ..	Charlton Kings ..	Miss Abererombie
Springfield Lawn ..	The Park ..	Mrs. Thompson
Springfield Lodge..	Prestbury Road ..	J. Lane
St. Alban's House..	Wellington Street ..	Miss Galway
St. Alban's Lodge..	Hewlett's Road ..	Rev. W. Price
St. Anne's ..	Nr. St. John's Church	Mrs. Rolles
St. Arvan's ..	Cleeve Road ..	Rev. W. H. Wright
St. Clair ..	The Park ..	Rev. A. Hall
St. Cloud's ..	Leckhampton Road ..	Miss Hall
St. Edmund's ..	Tivoli ..	C. W. C. Oman
St. Edwards's Villa	King's Road ..	Mr. Hodgson
St. George's Villa..	Bays Hill ..	G. Schneider
St. Germain ..	Leckhampton Road ..	Mrs. Hill
St. James's Cottage	St. James's Square ..	Miss Blunt
St. James's Villa ..	Painswick Road ..	G. Nutt
St. James's Villa ..	St. James's Square ..	Mr. E. Lawrence
St. John's House..	Hewlett Street ..	Miss Ashwin
St. John's Lodge ..	Hewlett Street ..	J. Tapling
St. John's Lodge ..	Tivoli ..	Lady Sturt
St. Julias ..	St. Margaret's ..	Mr. G. Hodge
St. Kilda's Villa ..	Painswick Road ..	
St. Leonard's ..	Cleeve Road ..	Major-Gen. Thackwell
St. Luke's Lodge ..	St. Luke's ..	Mrs. Parker
St. Luke's Villas, 1	College Road ..	Miss Douglas
St. Luke's Villas, 2	..	Rev. C. Pearson
St. Margaret's ..	North Place ..	T. Gray
St. Mark's Lodge ..	St. Mark's ..	Mr. Rew
St. Mark's Villa ..	St. Mark's ..	Mr. J. Matthews
St. Oswald's ..	Tivoli ..	Mrs. Aylmer
St. Peter's Vicarage	Tewkesbury Road ..	Rev. A. Hoskins

<i>Name.</i>	<i>Situation.</i>	<i>Occupant.</i>
St. Philip's Lodge .	Painswick Road ..	Rev. Canon Durham
St. Rouan's ..	Old Bath Road ..	J. A. Hay
Stafford House ..	St. Mark's ..	Miss Heane
Stamford House ..	Regent Street ..	Debenham & Co.
Stanbrook Villa ..	Pittville Circus ..	{ Misses Davies Mrs. A. Bevan
Stanley Lawn ..	Pittville ..	
Stanley Lodge ..	Charlton Kings ..	Sir Brooke Kay, Bt.
Stanley Villa ..	Lansdown ..	Col. Lewes
Stanley Villa ..	Pittville Crescent ..	
Stanmer House ..	3, Suffolk Lawn ..	Rev. R. Lancaster
Stanway Cottage ..	Prestbury Road ..	Miss Howse
Steeniecot ..	Pittville Circus ..	Major Showers
Stoneleigh ..	Bays Hill ..	W. W. Manning
Stonycroft ..	St. James's Square ..	Mrs. Nimmo
Stonykeld ..	All Saints' ..	Mrs. Heslop
Stonham House ..	Bath Road ..	Mrs. Vachel
Strathdurn ..	Pittville Circus ..	Major-Gen. Knox
Suburban Villa ..	St. Mark's ..	Mr Letheren
Suffolk Hall ..	6, Suffolk Lawn ..	R. H. V. Walpole
Suffolk House ..	Suffolk Square ..	Mrs. B. Bolton
Suffolk Lodge ..	Suffolk Parade ..	Mr. Balcomb
Summerfield House	Leckhampton Road ..	Capt. Ryves
Sunningend ..	High street ..	Mr. H. W. Hooper
Sunnyside ..	Moorend Park Road	Capt. T. M. Reid
Sunnyside ..	Pittville, Circus Road	Colonel Peebles
Sussex House ..	Winchcomb Street ..	Col. Jenkins
Sydenham House ..	Hale's Road ..	Mr. Derrick
Sydenham Lawn ..	Sydenham Villas ..	S. Franklin
Sydenham Lodge ..	King's Road ..	T. M. Kerr
Taunton Villa ..	Tivoli ..	
Teano House ..	Charlton Kings ..	J. A. Jones
Teighmore ..	Sandford Road ..	Rev T. M. Whittard
Terhill House ..	Pittville Circus ..	

<i>Name.</i>	<i>Situation.</i>	<i>Occupant.</i>
Terrace House ..	Grosvenor Street ..	Col. Stevens
Thames Lodge ..	All Saints' ..	Mrs. Beresford
Thirlestaine Cottage	Thirlestaine Road ..	Miss Smith
Thirlestaine Hall ..	Thirlestaine Road ..	H. W. Freeman
Thirlestaine House	Bath Road ..	Rev. J. E. A. Fenwick
Thirlestaine Lodge	Thirlestaine Road ..	Mrs. Graves
Thirlestaine Villa ..	Bath Road ..	E. A. Bennett
Thornbury House..	High street ..	Mrs. Neyler
Thorncliffe ..	Lansdown Road ..	R. K. Pringle
Thorntonville ..	Trafalgar Street ..	Miss Harris
Thornville ..	Leckhampton Road ..	Miss Denny
Tivoli Cottage, 1 ..	Tivoli ..	C. King
Tivoli Cottage, 2 ..	Tivoli ..	
Tivoli House ..	Tivoli Villas ..	Mrs. Parker
Tivoli Lawn ..	Tivoli ..	Mrs. Little Mrs. Gathorne
Tivoli Lodge ..	Tivoli ..	Maj.-Gen. Polwhele
Tours Villa ..	Leckhampton Road ..	Mrs. C. C. Pigott
Tower House ..	Battledown ..	Rev. J. Robberds
Treaford Lodge ..	Lansdown Road ..	Rev. C. C. Walkey
Trelawne ..	Lansdown Road ..	Mrs. Hichens
Trevor House ..	Leckhampton Road..	Miss Wood
Trevor Dene ..	Evesham Road ..	
Trouville ..	Cleeve Road ..	Mr. C. Smith
Trowscoed Lodge..	Leckhampton Road ..	Major-Gen. Rainey
Tudor Lodge ..	The Park ..	Rhys. Griffiths
Tulloes Lodge ..	Christ Church ..	Miss Cumming
Tunstall Lodge ..	Park Place ..	Major Dawson
Tyndale House ..	Clarence Square ..	Misses Stokes
Tyrol Villa ..	Lansdown ..	Mrs. Bentley
Twickenham Villa..	The Park ..	G. Cadell
Uplands ..	Lansdown Terrace ..	Rev. M. I. Finch
Upton Villa ..	Tivoli ..	Misses Fisher

<i>Name.</i>	<i>Situation.</i>	<i>Occupant.</i>
Vallombrosa ..	Circus Road ..	Miss Briggs
Vanstone Villa ..	College Road ..	H. V. Vanstone
Ventnor Villa ..	St. Mark's ..	Mrs. Smith
Victoria Villa ..	Priory Street ..	Mrs. Reynolds
Vittoria House ..	Vittoria Walk ..	Col. Smyth
Vittoria Lawn ..	3, Montpelier Parade	Mrs. Richards
Vivian Villa ..	St. Mark's ..	W. E. Driver
Waldon House ..	Lansdown Road ..	Lieut.-Col. Gaitskell
Walmer House ..	Cambray ..	B. Jones, <i>Solr.</i>
Wallworth House..	Thirlestaine Road ..	Mrs. Hill
Waltham Villa ..	Gloucester Road ..	Mr. Tovey
Warwick Cottage ..	Portland Street ..	Mr. Watson
Warwick House ..	Portland Street ..	Mr. L. W. Pearson
Welland Lodge ..	Prestbury Road ..	
Wellesley House ..	Wellington Square ..	Miss Wilcock
Wellesley Villa ..	Painswick Road ..	Mrs. Bloxam
Wellington House..	Wellington Street ..	
Wellington Lodge..	Wellington Square ..	{ Miss Armstrong Miss Holt
Wellington Villa ..	Wellington Square ..	Captain Pakenham
Wentworth Villa ..	Sydenham Road ..	Miss Coyle
Westal ..	Montpelier Parade ..	Dr. Wilson
West Bank ..	Western Road ..	Mrs. Macready
Westbourne House	Pittville Circus ..	J. Walker
WestbourneLodge..	The Park ..	Rev. H. Hutchinson
WestcombeHouse..	Hewlett Street ..	Mr. Kite
Western Lawn ..	Bays Hill ..	Mr. G. Parsonage
Western Lodge ..	Western Road ..	J. P. Richardson
Western Villa ..	Western Road ..	Mrs. Schlottner
Westholme ..	Bays Hill ..	J. Middleton
Westmoreland House	Bath Road ..	Mr. Foxwell
Weston House ..	Pittville ..	Mrs. Evans
Weston Villa ..	High Street ..	Mr. Dighton, <i>Artist</i>
Westville House ..	Wellington Square ..	Col. E. Brown

<i>Name.</i>	<i>Situation.</i>	<i>Occupant.</i>
Wharfdale House ..	London Road ..	
Whithorne House..	Charlton Kings ..	Col. Holmes
Whitley Lodge ..	Up-Hatherley ..	Mrs. Todd
Whitley Villa ..	Leckhampton Road..	C. D. Wilson, <i>C.E.</i>
Whitmore House ..	Prestbury Road ..	Miss Martin
Wickliffe Villa ..	Gloucester Road ..	G. Bury
Willoughby House..	Suffolk Square ..	G. F. Richardson
Willow Cottage ..	St. Mark's ..	Mr. Sessions
Wilmington House	Montpellier Terrace..	Mr. McF. Patterson
Wilton Villa ..	Lansdown Road ..	W. K. Riddell
Winchcomb House	Winchcomb Street ..	<i>Servants' Train. Inst</i>
Windsor House ..	Pittville ..	Mr. Pippett
Windsor Villa ..	Prestbury Road ..	Mrs. Stevens
Winterbourne ..	Painswick Road ..	Maj.-Gen. Ferryman
Woburn Hall ..	Grosvenor Street ..	J. J. Hemming, <i>Solv.</i>
Woburn House ..	Exeter Place ..	Capt. Pollard
Wolseley House ..	Wolseley Terrace ..	E. Maltby
Woodchester Lawn	Battledown ..	Capt. McDonell
Woodcote ..	Shurdington Road ..	Mr. H. Mallory
Woodlands ..	The Park ..	P. H. Jackson
Woodlands, The ..	Rodney Terrace ..	E. Tew Smith
Woodland Villa ..	Cambray ..	Mr. Cull, <i>Dentist</i>
Woodleigh ..	The Park ..	Major Quentin
Wraxhall House ..	Charlton Kings ..	Mrs. Price
Wyborne ..	St. George's Road ..	H. Pitman
Wyddrington House	Pittville Lawn ..	Mrs. Whateley
York House ..	St. Luke's Road ..	Mr. Ransford
York Villa ..	St. George's Road ..	
Yorklands ..	15, York Terrace ..	Mrs. Powell
Yorkleigh ..	Bays Hill ..	Mr. H. Workman
York Lodge ..	Bays Hill ..	Col. Robertson
York Villa ..	Leckhampton Road..	Mrs. Nicholson
Zeelugt House ..	Thirlestaine Road, Capt. St. C. St. Clair-Ford	



# DIRECTORY

OF THE

## RESIDENT GENTRY OF CHELTENHAM.

\* \* \* *The addresses printed in Italic are without the limits of Cheltenham Parish, though, from their contiguity, popularly considered as part of the Town.*

### A

Abbott Maj.-Gen. Sir F., <i>C.B.</i>	23, Suffolk Square
Abbott Mrs. General	.. 3, Oriell villas
Abbott Miss	.. 6, Lypiatt terrace
Abell G. M.	.. 1, St. John's villas
• Abercrombie J., <i>M.D.</i>	.. 13, Suffolk square
Abercrombie Mrs.	.. <i>Springfield</i>
Acklom Mrs.	.. 13, Rotunda terrace
Acton Misses	.. 41, Lansdown crescent
• Adams F.	.. Cotswold grange
Adams F., jun.	.. 12, Pittville villas
Adams Mrs. C.	.. 28, Lansdown crescent
Adams Miss	.. 23, Lansdown crescent
Addison Mrs.	++ Bordeaux house
Adkin H. K.	.. 9, Montpellier grove
Agg Mrs.	++ Colville house
Agg Colonel	.. The Hewletts
Agg-Gardner J. T., <i>M.P.</i>	.. Plough hotel
• Agg-Gardner A.	.. Plough hotel
Agnew J.	.. 8, Exeter place
Aiken Miss	.. 24, Lansdown crescent
Akenhead Mrs.	.. 1, Hatherley villas

M

Alder J.	..	Maisonette
Aldum Mrs.	..	2, Oxford street
Aldworth Colonel	..	Douglas villa
Allardyce Mrs.	..	31, Cambray
Allen Major	..	<i>Parkfield lawn</i>
Allen F.	..	North Devon lodge
Allen Mrs.	..	9, Oriel place
Allen Miss H. Bunbury	..	19, Montpellier terrace
Alley Mrs. De Courcy	..	Tivoli villas
Allheusen Mrs.	..	46, Lansdown crescent
Allsop J. T.	..	4, Berkeley place
Anderson M. W.	..	9, Bays hill terrace
Anderson Mrs.	..	Marston lodge
Andrews Mrs.	..	2, Vittoria walk
Anley J. L.	..	<i>Oakley</i>
Annesley Mrs.	..	1, Faunconberg villas
Arathon Mrs.	..	14, Spa buildings
Arbuthnot Miss	..	5, Douro villas
Archibald Mrs.	..	Roseville, College road
Armitage Rev. A.	..	Breckenborough
Armitage Miss	..	Farnley lodge
Armitage Mrs.	..	1, Battledown end
Armstrong Mrs.	..	18, Lansdown parade
Armstrong Miss	..	Wellington lodge
Arney Colonel C. A.	..	Broughton lodge
Arnott Dr.	..	8, Lansdown villas
Arthur Mrs.	..	2, Wolsey terrace
Ashburner Mrs.	..	5, Lansdown place
Ashby Mrs.	..	4, Grosvenor place
Ashton Major J. T.	..	1, Lansdown terrace
Ashwin Mrs.	..	2, Park place

Ashwin Miss	..	St. John's house
Askwith R., <i>Surgeon</i>	..	1, Montpellier grove
Aston Rev. J. A.	..	Northwick villa
• Atherley General	..	5, Suffolk square
Atherton C. B.	..	2, Suffolk square
Atkins G.	..	19, Suffolk square
Atkinson J. G.	..	8, Montpellier spa bldgs.
Atkinson Mrs.	..	1, Montague place
Atkinson Mrs.	..	3, Paragon parade
Atkinson Mrs. Milner	..	5, Lansdown terrace
Austin Colonel	..	8, Royal well terrace
Austin Rev. C. E. Lefroy	..	Clifton house
Austin Mrs.	..	2, Royal well terrace
Avery T. C.	..	27, Promenade
Aylmer C. Whichcote	..	<i>Mayville</i>
Aylmer Mrs.	..	St. Oswald's
Ayre W.	..	5, Pittville villas
Azamberg Mrs.	..	3, <i>Raymond terrace</i>

## B

Babington Mrs. General	..	2, Malvern place
Babington Mrs. Colonel	..	1, Malvern place
Bagnall W. H.	..	<i>Bafford house</i>
Bagnall Mrs.	..	Ellerslie
Baigre Miss	..	12, Rodney terrace
Bailey W. H.	..	1, St. Margaret's terrace
Bailey Mrs.	..	5, Pittville lawn
Bailey Miss	..	28, Montpellier villas
Baillie Misses	..	2, Tivolian villas
Baillie C. C.	..	<i>Glenure house</i>
Baillie W. Hunter	..	5, Blenheim parade

Baker Rev. Slade	..	2, Berkeley villas
Baker H. C.	..	Grove house
Baker W.	..	Bath villa
Baker W. G.	..	4, Clarence square
Baker Mrs. A. K.	..	<i>Longford house</i>
Baker Misses	..	5, St. Margaret's terrace
Baldwin Miss	..	Framlingham villa
Balfour Mrs.	..	4, Keynsham parade
Ball R. W.	..	2, Berkeley place
Ball Miss	..	5, Selkirk parade
Balmer J. P.	..	13, Sydenham villas
Bamber Mrs.	..	4, Waresley villas
● Bannister H.	..	2, Eva villas
Barford Mrs.	..	25, Montpellier villas
Barker Miss	..	4, Paragon terrace
Barnard Major	..	<i>Bartlow, Leckhampton</i>
Barnes Mrs.	..	<i>Rosebank</i>
Barren A.	..	Boyne house
Barrett W. P.	..	Bunwell house
Barrett-Lennard Mrs. G.	..	9, Montpellier spa bldgs.
Bartlett W.	..	2, Hillsborough villas
Barton S. H.	..	15, Lansdown place
Barton Mrs.	..	<i>Moorend</i>
Basevi Colonel	..	<i>Elm lodge</i>
Bates Miss	..	South lawn
Bathurst C.	..	23, Lansdown crescent
Batten J. E.	..	36, Park place
Batten Mrs.	..	5, Imperial square
Battersbee Mrs.	..	3, Promenade terrace
Baxter Rev. J. H. C.	..	Beaufort house
Bayly Rev. H. E.	..	17, Lansdown place

Beale A.	..	12, Royal crescent
Beale Miss	..	Ladies' college
Beale Miss	..	2, Promenade terrace
Bedwell T.	..	1, Sydenham villas
Been E.	..	34, Imperial square
Bell Rev. Canon, <i>D.D.</i>	..	The Rectory
Bell Dr.	..	6, York terrace
Bell C. W.	..	3, Dovedale villas
Bell J. P., <i>Solicitor</i>	..	Sinclair villa
Beman Mrs.	..	11, Oxford parade
Benn E.	..	1, Lypiatt terrace
Bennett E. A.	..	Thirlestaine villa
Bennett Mrs.	..	3, Montpelierspabuildings
Bennett Mrs.	..	1, Vittoria walk
Bennett Miss	..	2, Grosvenor place
Bennett Misses	..	Eastholme
Bennett C. J., <i>Surgeon</i>	..	57, Regent street
Bent Mrs. Colonel	..	19, Lansdown parade
Bentley Mrs.	..	Tyrol villa
Benwell Major	..	<i>Leckhampton hall</i>
Beresford Mrs.	..	Thames lodge
Bernard W. C.	..	Lothian villa
Bernard Rev. S. E.	..	12, Cambray
Best Miss R.	..	37, Lansdown crescent
Best Miss	..	16, Grosvenor place south
Best Miss	..	7, Sydenham villas
Best Misses	..	2, Lypiatt terrace
Betts Miss	..	<i>Arundel lodge</i>
Bevan J. P., <i>Surgeon</i>	..	3, North place
Bevan Mrs. Aldridge	..	Stanbrook villa
Biddlecope J.	..	5, Rodney place

Bigg-Wither Mrs. J. O.	..	7, Montpellier terrace
Billamore Mrs.	..	7, <i>Raymond terrace</i>
Billings S. B., <i>Solicitor</i>	..	<i>Cruzelle</i>
Binstead B.	..	10, Jersey place
Birch Mrs.	..	16, Clarence square
Birch Mrs. W. S.	..	<i>Easton Grey</i>
Bird C. J.	..	Little Hatherley
Birchall Miss	..	Clarefield, Evesham road
Birkett W.	..	Oakleigh
Bishop J.	..	6, Priory terrace
Blackwood Mrs.	..	29, Imperial square
Blair Colonel	..	<i>Horton house</i>
Blakeney Colonel	..	2, Montpellier spa bldgs.
Blakeney Major	..	<i>Gwynfa</i>
Bland Major	..	26, Clarence square
Bland Misses	..	8, <i>Oxford place</i>
Bland Misses	..	2, Delabere villas
Blanshard C. T.	..	28, Park place
Blatchley C. Graham	..	30, Lansdown crescent
Blaxland General	..	} Clarence villa
Blaxland Colonel	..	
Blencowe E.	..	37, Montpellier terrace
Blenkins G. E.	..	5, Sandford place
Blewitt Mrs.	..	2, Hatherley place
Bligh Major	..	Abberton house
Bliss Mrs.	..	28, Imperial square
Block Mrs.	..	Queensholme
Bloxham Mrs.	..	<i>Wellesley villa</i>
Bloxsome Mrs.	..	5, Clarence square
Bloxsome Mrs. Berkeley	..	8, Promenade terrace
Blygh Mrs. Colonel	..	28, Imperial square

Boddington Mrs.	..	4, Rodney place
Bodenham Miss	..	Exmouth house
Bolton R.	..	} 15, Suffolk square
● Bolton G. T.	..	
Bolton Mrs. B.	..	Suffolk house
Bond Mrs.	..	16, Lansdown parade
Booker R. A.	..	25, Lansdown place
Booth W., C.B.	..	17, Lansdown crescent
Bostock Mrs.	..	4, Royal well terrace
Boucher Mrs.	..	1, Exmouth place
Boulter Miss	..	20, Park place
Bourne Miss	..	29, Imperial square
Bousfield Miss	..	<i>Ashmeade villa</i>
Bowhill Mrs.	..	46, Clarence square
Bowman Mrs.	..	<i>South lawn villa</i>
Bownes Mrs.	..	<i>Acomb house</i>
Bowles Miss	..	2, Lansdown parade
Bowyer Miss	..	6, Montpellier villas
Boyce Rev. W.	..	6, Berkeley place
Boyd Mrs. Mossom	..	6, Malvern place
● Brackenbury Mrs.	..	8, Lansdown crescent
Bradbury T. S.	..	St. Mark's
Bradish Mrs.	..	Southern house
Bradley Mrs.	..	12, Rotunda terrace
● Bradley Mrs. and Miss	..	19, Royal parade
Brady Mrs.	..	24, Lansdown place
Brandt Miss	..	4, Sandford place
Brayne Mrs.	..	Marston villa
Breen Rev. J. D.	..	3, Somerset place
Brereton E. W.	..	Training college
Brett Mrs. General	..	} Alba villa
Brett H.	..	

Brett Miss	..	Knowle lodge
Bridge Colonel	..	8, Lansdown place
Briggs Miss	..	Vallombrosa
Bright Dr. J.	..	12, Wellington square west
Brind Mrs.	..	3, Park place
Broadrick Mrs.	..	1, Bays hill villas
• Brodhurst W. H.	..	Eltham lawn
Bromilow Rev. W.	+	Training college
Brooke Mrs. B.	..	33, Imperial square
Brooke Lieut.-Colonel W. ..	..	1, Cotswold lawn
Brooke A. Newton	..	<i>Clift villa, Leckhampton</i>
Brooks Miss	..	4, Rodney place
Brook-Smith J.	..	Boyne house
Brookes Rev. C. E.	..	4, Oriel place
Brouncker Misses	..	3, Paragon buildings
Brown Colonel E.	..	Westville house
Brown Rev. Dr. A. M.	..	3, St. Margaret's terrace
Brown J.	..	Netherleigh
Brown J. Johnson	..	Blenheim house
Brown T.	..	Evesham lawn
Brown Wallace	..	Fleurville
Brown Mrs.	..	2, Salopian villas
Brown Mrs.	..	Pittville lawn villa
Brown Mrs.	..	18, Promenade
Brown Miss	..	10, Promenade terrace
Browne Rev. Barry C.	..	Camden lodge
Browne Rev. C. H.	..	27, Lansdown crescent
Browne J. Harris	..	Glenlee
Bruce L. S.	..	2, Gainsborough villas
Brydges Captain, <i>R.N.</i>	..	6, Pittville villas
Brydges E. T., <i>Solicitor</i>	..	<i>Burghill</i>



Bubb B., <i>Solicitor</i>	..	1, Southfield villas
Bubb J., <i>Surgeon</i>	..	6, Royal crescent
Bubb W. H., <i>Solicitor</i>	..	47, Lansdown crescent
Bubb Misses	..	5, Hatherley place
Buchanan Miss	..	2, Oriel place
Buck Colonel	..	3, Montpellier terrace
Buckle Miss	..	21, Rodney terrace
Buckland Rev. W. J.	..	11, Portland street
Buckle Captain S. R.	..	5, Lansdown lawn
Buckle R. T.	..	Glenmore lodge
Buckle Mrs.	..	18, Priory street
Buckle W.	..	3, Clarendon villas
Buckman J. B.	..	3, <i>Cotswold lawn</i>
Budd General R.	..	<i>Belfont, The Park</i>
Bull J.	..	2, Wellington square west
Bull W. Simms	..	Northlands
Buller Captain Spencer	..	20, Lansdown terrace
Burn Mrs.	..	5, Pittville crescent
Burns Miss	..	3, Berkeley street
Burroughs Mrs. Colonel	..	Camden house
Bury G.	..	Wickliffe villa
Busfield Mrs.	..	12, Montpellier spa bldgs.
Bushnell Rev. J. H.	..	21, Lansdown parade
Butler Misses	..	21, Clarence square
Butt H.	..	Holmsdale lawn
Butt T. P. W.	..	Arle court
Byron Misses	..	<i>Uckington</i>

## G

Cadell G.	..	<i>Twickenham villa</i>
Cadell W. M.	..	<i>Dyffryn</i>

Caines Miss	..	Fauconberg house
Calcott Lieut.-Colonel B.	..	Caynham
Caldwell W. B.	..	Bahama villa
Calver Miss H.	..	<i>Southfield house</i>
Cameron Colonel G. Poulett, C.B., K.C.T.S.	} 12,	Pittville lawn
Cameron Mrs. W. Lochiel	..	2, Lansdown place
Campbell General	..	26, Cambray
Campbell Mrs.	..	1, Osborne villas
Campbell Mrs.	..	8, Lansdown terrace
Campbell Mrs.	..	12, Montpellier spa bdgs.
Campbell Mrs. Graham	..	Shrubbery cottage
Campbell Mrs. Gunning	..	<i>Grove villa</i>
Candy Mrs.	..	46, Clarence square
Capper Rev. D.	..	Eamont lodge
Carden Mrs.	..	30, Promenade
Cardew Rev. J. H.	..	The Pavilion
Carlyle Mrs.	..	Glendale house
Carmichael Mrs.	..	Rossmund lawn
Carnegy Mrs.	..	21, Imperial square
Carr Dr. J. K.	..	10, Hatherley place
Carr Miss Riddle	..	6, Lansdown place
Carrington E.	..	4, College lawn
Carrington Mrs.	..	8, Pittville lawn
Carrington Miss	..	1, Sandford place
Carter Miss	..	4, Hatherley villas
Castro Mrs. de	..	1, Fauconberg villas
Cathcart A.	..	<i>Fullwood house</i>
Cattle Mrs.	..	2, Saxham villas
Cattterall Mrs.	..	Laurel lodge
Chalmer Miss	..	Collina house

Chamberlain Rev. G. W.	..	Powisland villa
Chamberlaine Mrs.	..	Phayrecot
Chamberlayne General	..	15, Royal parade
Chambers Misses	..	5, Royal parade
Chambers Misses	..	Eckington house
Chamney Rev. R. M.	..	Training college
Champion Mrs.	..	} Malden court, Pittville
Champion T. L.	..	
Chaplin Mrs.	..	10, Lansdown place
Chapman Mrs.	..	2, <i>Segrave villas</i>
Chapman Mrs.	..	19, Priory street
Charlton Mrs.	..	5, Oxford parade
Chesshyre C. J., <i>Solicitor</i>	..	Bennington, Pittville
Chester Dr.	..	Priory lawn
Chisholm Colonel	..	31, Clarence square
Christian Captain, <i>R.N.</i>	..	24, Priory street
Christian Mrs.	..	4, Sydenham villas
Christie J. S. and Hon. Mrs.	..	10, Pittville parade
Christie Miss	..	Omeo lodge
Christie Mj-Gen. H. Paget, <i>R.A.</i>	..	32, Montpellier villas
Christmas Mrs.	..	10, North place
Christmas Miss	..	7, Bays hill terrace
Clark Miss	..	2, Southend villas
Clarke Colonel F. A.	..	13, Clarence square
Clarke Miss	..	38, Clarence square
Clarke Mrs. Hyde	..	Hatherley brake
Clarke Miss Hyde	..	14, Lansdown terrace
Clarke Mrs. Stanley	..	Cedar villa
Clarke Miss	..	<i>Tatchley cottage</i>
Clarke Mrs. and Miss	..	5, Montpellier spa bdgs.
Clarkson Mrs.	..	2, Rodney place

Clay Mrs.	..	Scarborough lawn
Clay Mrs.	..	5, Bays hill lawn
Clayton, R. Brown	..	16, Lansdown place
Clayton Miss	..	3, Andover place
Cleghorn G.	..	Ross house
Cliffe Miss	..	12, Priory terrace
Clifford Hon. Mrs. Charles..	..	5, Fauconberg villas
Clifford Miss	..	17, Lansdown terrace
Clifford Misses	..	Bramleigh
Clift Mrs.	..	Fernbank
Clissold Miss	..	9, Montpellier spa bldgs.
Clowes St. J. L.	..	<i>Charlton park</i>
Clutterbuck Mrs.	..	Lynn villa
Cochrane Mrs.	..	24, Montpellier terrace
Coghill Miss	..	10, Lansdown crescent
Colby Mrs. General	..	Napier house
Colebrook Mrs. Colonel	..	3, Orrisdale terrace
Colebrook Mrs.	..	4, Montpellier spa bldgs.
Colemore Miss Cregoe	..	<i>Moorend</i>
Coles Mrs.	..	10, Rodney terrace
Coley H. M.	..	17, Cambray
Coley R.	..	1, <i>Rose villas</i>
• Colledge T. R., <i>M.D.</i>	..	Lauriston house
Collins Dr.	..	6, Royal well terrace
Collins W. A.	..	6, Bays hill villas
Colquitt Miss	..	3, Suffolk place
Colter Miss	..	7, Keynsham parade
Combe Miss J.	..	9, Rodney terrace
Commeline Miss	..	8, Pittville villas
Considine Mrs.	..	} 8, Priory street
Considine Rev. R.	..	

Constable Col. Brown	..	1, Lansdown place
Cook F., <i>M.D.</i>	..	1, Suffolk lawn
Cooke J. J.	..	1, Catherine villas
Cooke Mrs.	..	27, Imperial square
Cooke Mrs.	..	Loretto
Coombs Rev. J. W.	..	10, Wellington square west
Coombs Miss	..	19, Rodney terrace
Cooper Mrs.	..	26, Imperial square
Cooper Mrs.	..	41, Montpellier terrace
Corbet Mrs.	..	Drayton
Corbet Mrs.	..	Courtrai house
Corbyn Mrs.	..	Ravensworth
Cormack Mrs.	..	Rosmond lawn
Cornford Rev. E.	..	Lansdown lodge
Cornish Mrs.	..	<i>Langton villa</i>
Cotes Mrs. Digby	..	Lonsdale house
Cotter Mrs.	..	2, Havelock villas
Cotter Mrs.	..	16, Promenade
Cottle T. J., <i>Surgeon</i>	..	Pulteney villa
Councer Mrs.	..	9, Jersey place
Courtney Miss	..	15, Rodney terrace
Couzens Rev. J. J.	..	6, Wellington square west
Coventry Mrs.	..	6, Lansdown place
Cowles Miss	..	7, Clarence square
Cox Major-General	..	<i>Brandon villa</i>
Cox Colonel	..	20, Promenade
Cox Rev. W. L.	..	Westbourne villas
Cox Mrs.	..	Brook villa
Coyle Miss	..	Wentworth villa
Cracklow Mrs.	..	8, Exeter place
Craig R. D.	..	8, Berkeley place

Craster Miss	..	1, Salopian villas
Crawford C. R.	..	14, Montpellier spa bdgs.
Crawford D. R.	..	13, Imperial square
Crawford Mrs.	..	Andover lodge
Crespigny Miss	..	2, All Saints' villas
Cresswell Miss	..	11, Priory terrace
Crockett Captain	..	10, Rodney terrace
Crofton W., <i>M.D.</i>	..	Montagu villa
Croker Captain	..	14, Lypiatt terrace
Croker Mrs. Colonel	..	12, Selkirk parade
Crombie Mrs.	..	Bays hill lawn
Cromie Rev. W.	..	2, Lansdown villas
Crooke Mrs.	..	4, Douro villas
Crooke Miss	..	} Fernleigh
Crooke Miss G.	..	
Cross Captain	..	10, Promenade
Crowdy Captain	..	11, Pittville lawn
Crowe Rev. E.	..	1, Queen's parade
Crowther Misses	..	1 Blenheim parade
Crundall W.	..	<i>Hamilton house</i>
Cumberland Mrs. Admiral	..	17, Suffolk square
Cumine Captain	..	<i>Battledown lawn</i>
Cumming Misses	..	Tulloes lodge
Cunynghame Sir F. G., Bart.	..	} 1, <i>Oxford terrace</i>
Lady Cunynghame	..	
Currie Miss	..	16, Imperial square
Curry Misses	..	<i>Brierton house</i>
Curzon R. Roper	..	11, Lansdown parade

## D

Dadge C.	..	Delhi villa
Dalrymple Miss	..	2, Hatherley villas

Dames M. L.	..	15, Lansdown terrace
Danderdae J.	..	1, <i>Battledown villas</i>
Dandridge Mrs.	..	6, Oriel place
Dangerfield G. N., <i>M.D.</i>	..	<i>Moreton house</i>
Daniels P.	..	Burlington lawn
Dashwood F. D.	..	3, Trinity terrace
Daubeny Captain	..	17, Pittville villas
Daubeny Rev. J.	..	<i>The Grange, Charlton</i>
Daubeny G. M.	..	Alstone lodge
David Dr.	..	2, Belle vue lawn
Davidson Dr. A.	..	11, Imperial square
Davidson R.	..	1, Douro villas
Davidson Mrs.	..	1, Clarence square
Davidson J.	..	Marsden villa
Davidson Mrs.	..	40, Montpellier terrace
Davies Mrs. Colonel	..	13, Royal parade
Davies Mrs.	..	1, Wellington street
Davies Mrs. Edward	..	35, Lansdown crescent
Davies Miss	..	8, York terrace
Davies Miss E. D.	..	<i>The Hermitage</i>
Davies Misses	..	Stanbrook villa
Davis A. S.	..	Roundhay villa
Davis E.	..	Cotswold lodge
Davis J.	..	Brooklyn
Davis Mrs.	..	Eton house
Davis Miss	..	5, St. Margaret's terrace
Dawes Henry	..	Claremont lodge
Dawson Major	..	1, Andover place
Dawson Mrs. Colonel	..	24, Lansdown crescent
Day F.	..	Kenilworth house
• Day Mrs.	..	39, Lansdown crescent

Day Mrs.	..	The Ferns
Dayrolles Miss	..	Chandos cottage
Dealtry C.	..	4, York terrace
Deans Mrs.	..	31, Imperial square
De Castro Mrs.	..	1, Fauconberg villas
DeFerrieres Baron & Baroness	..	Bays bill house
Demainbray S.	..	Lorraine villa
Dempster-Miller Rev. G.	..	<i>Chargrove house</i>
Dennis Miss	..	1, Lansdown crescent
Denny Mrs.	..	<i>Avallenau</i>
Denny Miss	..	<i>Thornville</i>
Dent E.	..	<i>Arlington villa</i>
Derinzy Mrs.	..	4, <i>Beaufort villas</i>
Despard Captain	..	28, Lansdown place
De Vismes Colonel	..	Percy house
Dick General Hope	..	10, Lypiatt terrace
Dick Mrs. W. F.	..	Filey lawn
Dick-Cunyngham Sir R. K. A., Bart.	..	} Polefield
Lady Dick-Cunyngham	..	
Dicken Mrs.	..	6, Imperial square
Dickens Miss	..	South lawn, St. Mark's
Dickenson J. W. C.	..	Fairholme
Digby Rev. G.	..	} 4, Paragon buildings
Lady Phillipps	..	
Dillon Colonel	..	Melcombe house
Disney Mrs.	..	} 17, Grosvenor place south
Disney R. A.	..	
Dixon J. S.	..	Edendariff
Dixon Miss	..	Mayfield
Dobell Mrs.	..	<i>Detmore</i>
Dobinson Mrs.	..	Sandford villa



Docker F. W.	..	Gresham house
Dodson Mrs.	..	} <i>Prestbury park</i>
• Dodson C. E.	..	
Donald J. S.	..	23, Imperial square
Donald Mrs.	..	Lisle house
Douglas Mrs. Colonel	..	4, Bays hill villas
Douglas Miss	..	1, St. Luke's terrace
Drake F.	..	18, Montpellier terrace
Drake Mrs.	..	14, Promenade
Draper Miss	..	4, Promenade
Draper Misses	..	2, Fauconberg terrace
Draper Misses	..	3, Priory buildings
Dreaper Rev. R. W. S.	..	Alma villa
Drinkwater Miss	..	Arundel house
Driver W. E.	..	Vivian villa
Drury Rev. J.	..	Midland cottages
Drury Admiral	..	4, Cambridge villas
Duff Mrs.	..	14, Lansdown crescent
Duncan A. S.	..	10, Montpellier grove
Dundas Rev. C. L.	..	<i>Herne villa</i>
Dunderdale J.	..	1, Battledown villas
Dunn A.	..	Palsgrave lodge
Dunn E.	..	<i>Salford house</i>
• Dunn Mrs.	..	4, Queen's parade
Durant E.	..	1, <i>Milton villas</i>
• Durham P. F.	..	17, Royal crescent
Dusar P.	..	11, Montpellier villas
Dyer A. E.	..	Malcolm Ghur
Dyer J. M.	..	38, Montpellier terrace
Dymock Mrs.	..	4, Park place
Dynham Miss	..	<i>Spring lodge</i>

## E

Eager Mrs. Hungerford	..	7, Lansdown place
Eagles Miss	..	Enville villa
Eatock Miss	..	1, <i>Somerset villas</i>
Eckford Mrs.	..	8, Lansdown terrace
Eden Mrs.	..	Malvern lodge
Edmonds Mrs.	..	28, Montpellier terrace
Edmonds Mrs. Colonel	.	1, The Myrtles
Edwards Rev. J.	..	15, Pittville lawn
Edwards Rev. J., jun.	..	<i>Parsonage, Prestbury</i>
Edwards C., <i>M.D., Surgeon.</i>	..	Havelock house
Edwards T. B.	..	<i>Prestbury</i>
Edwards Mrs.	..	30, Lansdown crescent
Egginton Mrs.	..	7, Lypiatt terrace
Ekins Miss	..	2, <i>Tatchley villas</i>
Elcum C. F., <i>Surgeon</i>	..	11, Cambray
Elgee Colonel	..	5, Bays hill villas
Elliott J.	..	24, Park place
Elliott N. G.	..	16, Lansdown terrace
Ellis C.	..	14, Priory terrace
Ellis Mrs. Colonel	..	Apsley lodge
Ellis Mrs.	..	1, Cambridge villas
Ellis Mrs.	..	4, Pittville lawn
Ellis Mrs. W.	..	12, Montpellier villas
Ellis Misses	..	11, Lansdown place
Elmsley Mrs.	..	22, Lansdown parade
Elton F.	..	4, Osborne villas
England Mrs.	..	12, Lypiatt terrace
Erskine G. D.	..	5, Belle vue place
Escott Rev. C. T. S.	..	3, Clarence parade
Esson Mrs.	..	1, York villas

Evans Rev. C.	..	6, Oxford parade
Evans J. Bowle	..	6, Douro villas
Evans Mrs.	..	Weston house
Evans Mrs. S.	..	<i>Greenfields</i>
Evans Mrs.	..	40, Montpellier terrace
Evans Mrs.	..	5, Lansdown parade
Everard A.	..	48, Montpellier terrace

## F

Faber Major and Miss	..	2, York terrace
Faber Miss	..	14, Royal crescent
Falkener Miss	..	4, Segrave place
Fallon J., <i>Barrister</i>	..	9, St. James's square
Falcon Mrs.	..	14, Pittville lawn
Farbridge R. J.	..	Pittville court
Fardon Mrs.	..	4, Columbia place
Farley Mrs.	..	4, Montpellier grove
Farmer Miss	..	3, Exmouth place
Faussett Rev. G.	..	10, Oxford parade
Feeney Mrs.	..	Pittville house
Fenn Rev. J. F.	..	Christ church lodge
Fenwick Rev. J. E. A.	..	Thirlestaine house
Ferguson G. B., <i>M.D.</i>	..	<i>Altidore villa</i>
Ferns Mrs.	..	2, Hatherley villas
Ferris Miss	..	6, Paragon parade
Ferryman Major-Gen., <i>C.B.</i>	..	<i>Winterbourne</i>
Ferryman J. B. G.	..	<i>Rhodeville</i>
Field Captain	..	<i>Del Rey house</i>
Field F. E.	..	<i>Battledown gates</i>
Finch Rev. M. I.	..	Uplands
Fisher W.	..	3, Crescent terrace

Fisher Miss	..	3, Montague place
Fisher Misses	..	Upton villa
FitzGerald Colonel	..	2, Fauconberg villas
Fitzpatrick Misses	..	15, Priory terrace
Fleetwood E. Caryl	..	1, Berkeley place
Fletcher W.	..	21, Suffolk square
Fletcher Miss	..	5, Rotunda terrace
Flood Captain Hatton	..	10, Lansdown crescent
Foley Mrs.	..	11, Promenade
Folliott J. E.	..	26, Park place
Foord E. B.	..	1, Ashford villas
— Foote General	..	13, Bays hill terrace
Foote Mrs.	..	Cotswold house
Forbes J.	..	Cedar lodge
Forbes J. J.	..	18, Royal parade
Forbes Mrs.	..	17, Imperial square
Forbes Mrs. Stuart	..	5, Sydenham villas
● Ford Sir F., Bart.	..	<i>The Moat, Uckington</i>
● Ford Captain St. Clair	..	Zeelugt house
Forester Miss	..	8, Lansdown crescent
Forster Mrs. E. M.	..	3, York terrace
● Fort J.	..	Lanesfield
Forth Colonel	..	36, Montpellier terrace
Fortnom Mrs.	..	33, Clarence square
Forward E.	..	37, Montpellier villas
Foster T. Nelson	..	Allt Dinas
Foster Miss	..	15, Imperial square
Foulkes Mrs.	..	Besselsleigh
Foulkes Miss	..	1, Fauconberg terrace
Fowler Captain	..	<i>Boddington manor</i>
Fowler O.	..	7, Ormond terrace

● Fowler Mrs. and Miss	..	29, Cambray
Frampton E.	..	Aban court south
Francis Major-General	..	Paisley
Frank Mrs. Colonel	..	<i>Lorne villa</i>
Fraser Mrs.	..	Horton villa
Fraser Mrs. L.	..	2, Rodney place
Freebody Mrs.	..	Sinton lawn, Hatherley
● Freeman H. W.	..	Thirlestaine hall
French Dr.	..	10, Lansdown place
Fricke Mrs.	..	3, Grosvenor place
Fry Rev. T. C.	..	Christowe
Fry H.	..	7, York terrace
Fursey G. W.	..	1, Bath buildings

## B

Gabb A. W., <i>Surgeon</i>	..	4, Spring grove villas
Gabb J. W., <i>Solicitor</i>	..	<i>Balcarras lawn</i>
Gabb Rev. J. F. S.	..	<i>Balcarras</i>
Gabell Rev. J. H. L.	..	} Anlaby
Gabell A. R.	..	
Gael S. H.	..	<i>The Knoll</i>
Gahan Mrs.	..	8, Royal parade
Gaitskell Lieut.-Colonel	..	Waldon house
Gaitskell Mrs. F.	..	2, <i>Havelock villas</i>
Gale C. F., <i>Solicitor</i>	..	8, St. James's square
● Gale J.	..	<i>Oakfield</i>
Gale Captain John C.	..	35, Park place
Gale Rev. W. B.	..	12, Bays hill terrace
Gale W.	..	8, Oriel place
Gantillon Rev. P. J. F.	..	5, Fauconberg terrace
Garde Mrs.	..	Cranham lodge

Gardiner Miss	..	13, Lypiatt terrace
Gardner J. T. Agg, <i>M.P.</i>	..	Plough hotel
Gardner Arthur Agg	..	Plough hotel
Gardner W.	..	Prestwich lodge
Gardner Mrs.	..	Polefield
Gardner Mrs.	..	43, Lansdown crescent
Gardner P.	..	6, Promenade terrace
Garlick J. L.	..	<i>Arno villa</i>
Garrett C. H.	..	Sidney villa
Garrett Miss	..	4, Andover terrace
Garstein Mrs.	..	Huntley villa
Gaskin Rev. T.	..	7, Pittville lawn
Gathorne Mrs.	..	Tivoli lawn
George F., <i>M.D.</i>	..	The Priory
George Mrs.	..	2, Ashling villas
Gibbings Mrs. J. T. C.	..	34, Lansdown crescent
Gibbons Miss	..	8, Rodney terrace
Gibson Rev. C. E.	..	2, Bays hill lawn
Gibson Mrs.	..	<i>Prestbury lodge</i>
Gibson Miss J.	..	35, Lansdown crescent
Giddes Colonel	..	4, Suffolk square
Gifford H. de Longville	..	34, Lansdown crescent
Gilby Rev. F. D.	..	22, Suffolk square
Giles Miss	..	7, Promenade terrace
Gillilan E. H.	..	The Grange
Gillman Miss	..	5, Selkirk parade
Gilmore R. P.	..	17, Rotunda terrace
Gilson Miss	..	5, Columbia place
Goddard T. B.	..	394, High street
Goddard Mrs.	..	4, Malvern place
Godfrey H.	..	Karenza

Golland Mrs.	..	14, Park place
Goldingham J.	..	17, Park place
Gonez Mons. F.	..	17, Royal parade
Gooding J., <i>Surgeon</i>	..	Alconbury
Goodman Mrs.	..	19, Rodney terrace
Gordon R.	..	3, Cambray
Gossett Mrs.	..	30, Promenade
Gould E. F. R.	..	3, College villas
Grafton Mrs.	..	Southfield
Grafton Mrs.	..	7, Exeter place
Graham Major-General	..	<i>Lindholme</i>
Grave G.	..	3, <i>Argyle place</i>
• Grant General	..	3, Suffolk square
Grant Major	..	1, <i>Moorend grove</i>
Grant H.	..	3, Kilchberg villas
Grant Mrs.	..	2, Priory buildings
Grant Mrs. Forsyth	..	Laxton villa
Graves Mrs.	..	14, Pittville parade
Graves Mrs. J. T.	..	Thirlestaine lodge
Gray Russell	..	<i>Anglesey villa</i>
• Gray T. R.	..	St. Margaret's
Gray Miss	..	12, Bays hill terrace
Greig Dr. T.	..	30, Imperial square
Green Mrs.	..	6, Hatherley place
Green Miss	..	9, Park place
Green Miss	..	25, Lansdown crescent
Green Miss	..	20, Clarence square
Green H. P.	..	7, Imperial square
Green S.	..	Hazelwell
Greenham Mrs.	..	14, Royal crescent
Greetham Mrs.	..	6, Promenade

Gregory H. C.	..	1, Keynsham bank
Gregory Dr. E. J., <i>Dentist</i>	..	42, Montpellier terrace
Gretton Miss	..	22, Imperial square
Grey Misses	..	Arle villa
Grey Misses	..	2, <i>Argyle place</i>
Grier T.	..	7, Montpellier villas
Griffith Rev. Dr.	..	3, Bays hill lawn
Griffith Mrs.	..	<i>Llanfair</i>
Griffiths F. T., <i>Solicitor</i>	..	2, St. James's square
Griffiths E. Ll., <i>Solicitor</i>	..	The Granleys, St. Mark's
Griffiths Rev. G. P.	..	Hillfield, St. Mark's
Griffiths Rev. H.	..	Elm lodge
Griffiths Rhys	..	<i>Tudor lodge</i>
Griffiths Mrs. Griffiths H.	..	Apsley villa, St. Mark's
Grimley Mrs.	..	7, Lansdown terrace
Grimshaw W.	..	<i>Pine villa</i>
Groove Colonel H. Leslie	..	6, Bays hill terrace
Gulliver E.	..	11, Oriel place
Gurney H.	..	7, Segrave place
Gwinnett W. H.	..	Gordon cottage
Gwyn Mrs. G.	..	4, Montpellier spa bldgs.
Gwynne J. C.	..	<i>Lillybrook</i>

## H

• Hailes Mrs.	..	35, Montpellier terrace
• Haines J. P.	..	13, Lan-down crescent
Haines Rev. T.	..	8, York terrace
Haines Mrs.	..	2, Oriel villas
Hainworth Misses	..	The Hall
Hall Rev. A.	..	<i>St. Clairs</i>
Hall W. H.	..	Montpellier house



Hall J.	..	6, Pittville terrace
Hall-Houghton Rev.	..	11, North place
Hamer Mrs.	..	<i>Greenway villa</i>
Hamilton Major-General de Courcy, <i>V.C.</i>	de } ..	3, <i>Beaufort villas</i>
Hamilton Captain	..	Greystones
Hamilton Mrs.	..	<i>Glenarhuck lodge</i>
Hamilton Mrs.	..	7, Montpellier spa bldgs.
Hamley Mrs. General	..	Sandford house
Hampson Mrs.	..	<i>Ullenwood</i>
Hancock Sir S.	..	5, Paragon buildings
Handy E.	..	13, Pittville villas
Handley Mrs.	..	Leslie lodge
Hankey H.	..	28, Promenade
Hanks Mrs.	..	17, Clarence square
Hannay Lieut.-Colonel	..	10, Suffolk square
Hardcastle Mrs.	..	9, Lansdown crescent
Hardwick Mrs.	..	4, Royal well terrace
Hardy Mrs. J. B.	..	<i>The Ferns</i>
Hare Mrs.	..	21, Montpellier terrace
Harford C. Ll.	..	Evesham house
Harford E.	..	16, Sydenham villas
Hargreaves J.	..	<i>Leckhampton court</i>
Hargreaves Mrs.	..	1, Promenade terrace
Harkness Mrs.	..	12, Imperial square
Harland C.	..	7, Promenade terrace
Harley E. Daker	..	34, Promenade
Harris Mrs.	..	8, Montpellier villas
Harrison Lieut.-Colonel J. P.	..	1, Segrave place
Harrison Mrs. E.	..	3, Priory street
Harrison Mrs.	..	3, Hatherley villas
Harrison Mrs.	..	4, Queen's parade

Harrington Mrs.	..	18, Clarence square
Hartland F. D.	..	} <i>The Oaklands</i>
Hartland E.	..	
Hartley D.	..	
Harvey G.	..	Fairfield
Harvey Mrs. John	..	20, Lansdown parade
Harvie Miss	..	19, Lansdown crescent
Harwood Rev. F. E.	..	St. Mark's lodge
Haslam A. B.	..	Park house
Haughton Mrs.	..	8, Hatherley place
Haward C. P.	..	Haldon house
Hawkes Mrs.	..	7, Royal parade
Hawkins Lieut.-Colonel	..	<i>Malvern hill villa</i>
Hawkins C., <i>Surgeon</i>	..	1, Wellington place
Hawks Mrs.	..	2, Ashford villas
Hay Major Woulfe	..	2, Bays hill terrace
Hay Mrs.	..	44, Lansdown crescent
Hay W. K.	..	29, Lansdown place
Hay J. Alexander	..	St. Ronans
Haydock E.	..	Eslington house
Hayling Mrs. E.	..	3, <i>Oxford terrace</i>
Haynes Rev. T.	..	8, York terrace
Hayton Mrs.	..	11, Leamington place
Hazelwood Mrs.	..	23, Lansdown parade
Headley Miss	..	6, Ormond terrace
Heane Miss	..	Stafford house
Heather W. F.	..	13, Park place
Heaven Miss	..	3, Osborne villas
Heffernan Surgeon-Gen. N.	..	<i>Brooks lodge</i>
Helsham Mrs.	..	2, Keynsham parade
Hemming R.	..	Hartwell

Henderson R.	..	<i>Badgworth court</i>
Henegan Mrs.	..	2, Priory street
Hennell, Miss	..	11, York terrace
Henry Captain	..	<i>Merton villa</i>
Henry Misses	..	Hatherley villa
Hepworth Mrs.	..	2, St. James's square
Herbert Sydney	..	Carlton lodge
Herbert T.	..	Gloucester lodge
Herring Mrs.	..	10, Pittville villas
Hewer H.	..	5, Oxford street
Hewer Mrs.	..	Stanley villa
Heycock Captain C. H.	..	<i>Ashley lodge</i>
Hichens Mrs.	..	Trelawne
Hichens Mrs.	..	Nash cottage
Hicks Mrs. Major	..	17, Promenade
Higgins J. A.	..	Hazel lea
Higgs C. C.	..	<i>Langton house</i>
Higgs Rev. A.	..	<i>Cudnall</i>
Hill Mrs.	..	Wallworth house
Hill Captain	..	Hazel lea
Hill Dr. W.	..	14, Montpellier villas
Hill Misses	..	Glyngarth
Hill Rev. F. N.	..	Aban court north
Hillier Dr.	..	3, Grafton terrace
Hilton Mrs.	..	5, Clarendon villas
Hinton C. H.	..	Cliff cottage
Hobbs Mrs.	..	2, <i>Brighton villas</i>
Hobson Mrs.	..	41, Clarence square
Hodgson Captain	..	6, Montpellier terrace
Hodson Lieut.-Colonel	..	25, Priory street
Hogben Mrs.	..	17, Lansdown parade

Hogg Captain A.	..	Radnor villa
Hogg Mrs.	..	Courtrai house
Hoggan Mrs.	..	43, Lansdown crescent
Hohler Mrs.	..	7, Montpellier grove
Holland Mrs.	..	25, Promenade
Holland Mrs.	..	4, Priory parade
Holder Mrs.	..	10, Montpellier terrace
Holmes Lieut.-Colonel, <i>R.A.</i>		<i>Whithorne house</i>
Holt Dr.	..	<i>Uckington</i>
Holt Miss	..	Wellington lodge
Home Misses	..	6, Lansdown parade
Homfray Rev. F. A.	..	20, Montpellier terrace
Homfray Miss	..	8, Royal crescent
Hooper W. H., <i>M.D.</i>	..	Elkstone house
Hooper N.	..	8, Suffolk parade
Hooper Mrs.	..	7, Royal crescent
Hopkins Captain, <i>I.N.</i>	..	1, Pittville parade
Hopkins Mrs.	..	Harcourt lodge
Hopkins Miss	..	6, Fauconberg terrace
Horlick J. A.	..	Coleman's villa,
Horniblow Mrs.	..	5, Blenheim parade
Horsefall Miss	..	32, Clarence square
Horsley J., <i>County Analyst.</i>	..	7, Bath parade
Hoskins Rev. A.	..	St. Peter's vicarage
Hosking Mrs.	..	Gresham villa
Houghton Miss	..	11, North place
Howard Mrs.	..	Mayfield
Howard Miss	..	2, <i>Park promenade</i>
Howard Miss	..	Abbeville
Howard Miss	..	4, Pittville lawn
Howard J. H. H.	..	10, St. Philip's terrace
Howell Miss	..	22, Montpellier villas

Howison Miss	..	1, Fern bank
Howorth H.	..	Belmont house
Hudleston Mrs.	..	1, Pittville crescent
Hudson E. H.	..	<i>Haydon court</i>
Huet Mrs.	..	Fintray
Huet A.	..	6, Bath parade
Hughes A.	..	12, Rotunda terrace
Hughes Mrs.	..	3, Imperial square
Hughes Mrs.	..	Carlton lawn
Hughes Mrs. C.	..	4, <i>Brighton villas</i>
Hughes T. F.	..	7, Hatherley place
Hughes Rev. J.	..	3, Selkirk villas
Hugo Miss	..	16, Montpellier villas
Hulme Misses	..	2, St. John's villas
Hume-Rothery Rev. W.	..	Merton lodge
Humphrys Mrs.	..	Berkeley villa
Humpleby Miss	..	11, Selkirk parade
Hunt Mrs.	..	<i>Charlton lawn</i>
Hunt W. H.	..	Myrtle cottage
Hunt T.	..	9, Lansdown lawn
Hunter Mrs.	..	4, Painswick lawn
Hurle Mrs.	..	2, Easton villas
Hurst Captain W. P.	..	26, Montpellier terrace
Hurst Miss	..	23, Montpellier villas
Hutchinson Rev. W. H.	..	<i>Westbourne lodge</i>
Hutchinson Mrs. Berkeley	..	3, Berkeley street
Hyett Mrs.	..	2, Exmouth place

Inchbald Rev. W.	..	2, <i>Beechwood villas</i>
Inglis Mrs. and Misses	..	} 1, Wolesley terrace
Inglis A., <i>M.D.</i>	..	

Inglis S. B. L.	..	<i>Prestbury</i>
Inman Miss	..	3, Oxford parade
Ireland Mrs. E.	..	2, Sandford place
Ireland Miss	..	10, Priory street
Irving Misses	..	24, Suffolk square
Ivers Mrs.	..	1, Pittville terrace

## J

Jackson G. M.	..	Sandford lodge
Jackson P. W.	..	<i>The Woodlands</i>
Jackson Miss	..	Harewood lodge
Jackson Miss	..	3, Kilchberg villas
Jackson M. B.	..	<i>Park lawn</i>
Jacques Miss	..	2, Osborne villas
James H. A.	..	<i>Hill court</i>
James Mrs.	..	4, Royal crescent
James Mrs. H.	..	3, Royal crescent
James Miss	..	28, Montpellier villas
James Miss	..	17, Rotunda terrace
James F. E.	..	Rivershill
James W.	..	18, Rodney terrace
Jay Mrs.	..	6, Jersey place
Jay Mrs. M.	..	3, <i>Brighton villas</i>
Jeanneret Dr.	..	2, Eldon villas
Jebb Misses	..	1, Columbia place
Jeffery H. M.	..	Grammar school
Jenkins Captain	..	24, Imperial square
Jessop W., <i>Solicitor</i>	..	Somerset cottage
Jessop C. H., <i>Solicitor</i>	..	5, Park place
Jessop H., <i>Surgeon</i>	..	30, Cambray

Johnson Rev. W.	..	2, Paragon terrace
Johnson Mrs.	..	Berkeley court
Johnson Mrs.	..	<i>Beaumont</i>
Johnston Mrs.	..	11, Sydenham villas
Johnstone Colonel G. N.	..	29, Imperial square
Johnstone Misses Beresford		1, Gainsborough villas
Jones Rev. C.	..	11, Jersey villas
Jones B., <i>Solicitor</i>	..	Walmer house
Jones C. W.	..	7, Grosvenor place
Jones J. H. Locke	..	18, Suffolk square
Jones J. A.	..	<i>Teano house</i>
Jones W., <i>F.S.A.</i>	..	2, Essex villas
Jones W.	..	7, Cambray
Jones Mrs. Col.	..	7, Suffolk square
Jones Mrs. Owen	..	6, Oxford place
Jones Miss	..	1, Rodney terrace
Jones Miss	..	43, Montpellier terrace
Jones Miss	..	6, <i>Raymond terrace</i>
Jones Misses	..	1, <i>Havelock villas</i>
Jones Miss J. G. E.	..	5, Royal well terrace
Jopp Miss Keith	..	19, Lansdown terrace
Julyan Rev. W.	..	2, <i>Milton villas</i>
Justice Mrs. C.	..	1, Bays hill terrace

## K

Kay, Sir Brook, Bart.,	..	} <i>Stanley lodge</i>
Lady Brook Kay	..	
Kearney Miss	..	3, Wolesley terrace
Keily Miss	..	15, Lypiatt terrace

Kellermann Mrs.	..	9, Montpellier spa bldgs.
Kelley Captain	..	<i>Ireton house</i>
Kelley Mrs.	..	4, Royal well terrace
Kelly Mrs.	..	1, York terrace
Kemble Miss	..	1, Paragon terrace
Kempthorne Miss	..	7, Rotunda terrace
Kennedy Major-General	..	1, <i>Argyle villas</i>
Kennedy Mrs. Colonel	..	Fauconberg villa
Ker C. B., <i>M.D.</i>	..	Hadley house
Kerr Admiral R.	..	14, Suffolk square
Kerr T. M.	..	Sydenham lodge
Kerr Mrs. L.	..	2, Promenade terrace
Kerr T. N.	..	9, Oxford parade
Keyes Mrs. Col.	..	2, Paragon parade
Kilgour J. S., <i>M.D.</i>	..	2, Clarence square
Kimber Mrs.	..	16, Priory terrace
King C.	..	1, Tivoli cottages
King Miss	..	10, Rotunda terrace
Kington Captain	..	Priory lodge
Kirk Mrs.	..	32, Montpellier terrace
Kirwan Mrs.	..	8, Promenade terrace
Kite Miss	..	3, Sussex place
Knapp Mrs. H.	..	3, Royal parade
Knapp Captain	..	4, Royal well terrace
Knight Miss	..	3, Rodney place
Knight J. P.	..	Phoenix lodge
Knight W. H.	..	3, St. James' square
Knight T.	..	7, Rodney terrace
Knox Major-General	..	Strathdurn
Knox Fitzroy	..	7, Imperial square
Kynaston Rev. Herbert	..	Montpellier lodge



## L

Lafont Mrs.	..	Keynsham lawn
Laing Mrs.	..	1, Lypiatt lawn
Lailey Mrs.	..	4, Selkirk parade
Lambert Mrs.	..	41, Montpellier terrace
Lancaster Rev. R. T.	..	Stanmer house
Lander Miss	..	17, Montpellier terrace
Lane W. H.	..	<i>Segrave villa</i>
Langford Miss	..	3, Paragon terrace
Langton Captain	..	20, Rodney terrace
Langmore Colonel	..	Burlington lawn
Lascelles Captain	..	Keynsham lodge
Lathom Miss	..	1, Tonedale villas
Latouche Mrs.	..	8, Lansdown parade
La Terriere F. de Sales	..	Alstone lawn
Laughorne Rev. T.	..	8, Royal parade
Lavagna Mrs.	..	Alexandra villa
Lavicount S. W.	..	Elm villa
Lawrenson Mrs.	..	15, Royal parade
Lawson Misses	..	3, Selkirk parade
Layton C. E.	..	7, Pittville terrace
Lea J.	..	Estville
Leach Captain R. N.	..	<i>Conway house</i>
Leblanc A.	..	<i>Prestbury house</i>
Leeds Dowager Lady	..	25, Imperial square
Lees G.	..	Lansdown house
Lefroy A. T.	..	2, Segrave place
Legh Piers F.	..	1, Paragon buildings
Leigh Major	..	44, Montpellier terrace
Leigh Miss F.	..	3, Belle vue place
Leighton Miss	..	7, Park place

Leighton J.	..	Ash-tree house
Lennard Mrs. G. B.	..	9, Montpellier spa bldgs.
Lennox Rev. W.	..	Chapel house
Leslie Rev. R. J. Uniacke	..	19, Lansdown place
Levett Miss	..	22, Promenade
Lewes Colonel	..	Stanley villa
Lewes Lieut.-Colonel John	..	22, Lansdown place
Lewes Captain W. F.	..	2, Queen's parade
Lewis Rev. T. W.	..	Garth Garmon
Lewis Mrs.	..	2, Rodney place
Lewis Mrs.	..	4, Rodney place
Lewis Mrs.	..	1, Montpellier terrace
Lewis Miss	..	The Oaks
Liddell Misses	..	<i>Hetton lawn</i>
Lidwell R.	..	4, Lansdown terrace
Lindsay Rev. J.	..	Halbeath, King's road
Lingwood R. M.	..	6, Park villas
Lingwood Miss	..	1, Derby villas
Linter R.	..	Lyppiatt villa
Lister Mrs.	..	1, Rodney terrace
Little Mrs. A. Falls	..	Tivoli lawn
Little Misses	..	9, Imperial square
Littledale Dawson	..	8, Park place
Littlewood B.	..	<i>The Greenway</i>
Litton Mrs.	..	Rainow
Lloyd Captain O.	..	4, Oxford parade
Lloyd Mrs. Rowley	..	Brookbank
Lloyd Mrs. V.	..	19, Lansdown terrace
Lloyd Mrs. Lewis	..	11, Spa buildings
Lloyd Mrs. A.	..	4, Raymond terrace
Locke Miss	..	27, Imperial square

Locke Mrs. Courtenay	..	17, Montpellier villas
Lockwood Miss	..	2, Oxford buildings
Logan Mrs.	..	6, Columbia place
Logan Miss E.	..	8, Suffolk square
Longe F. D.	..	Coddenham lodge
Longfield Mrs.	..	8, Lypiatt terrace
• Lonsdale Miss	..	12, Park place
Lorrimer Miss	..	Linden house
Lovegrove Miss	..	Bays hill mansion
Lovesey C. W.	..	<i>Perturet house</i>
Luard Mrs.	..	24, Park place
Lukie Miss	..	34, Montpellier terrace
Luscombe Mrs.	..	Edgbaston house
Lutener Miss	..	Arle court
Lyall R.	..	9, Lansdown terrace
Lynch-Staunton G. S.	..	Oakhurst
• Lynch-Staunton R. C.	..	10, Montpellier grove
Lyne F. P., <i>R.N.</i>	..	23, Cambray
Lyne F. P. Lyne	..	Fintray
Lyney Misses	..	6, Wellington square
• Lynne Mrs.	..	14, Lansdown place
Lyon Rev. J., <i>M.A.</i>	..	3, Queen's parade
Lyons Mrs. Admiral	..	10, Lansdown terrace
Lyons Mrs. J.	..	4, Rodney terrace

## M

Macandie Mrs. J. C.	..	1, Avondale villas
Macdonald Mrs.	..	<i>Hirnant cottage</i>
Macdonald Miss	..	31, Lansdown crescent
Macdonald Rev. R.	..	2, Lonsdale villas
Macdonald Miss	..	2, Paragon terrace

Macfarren Miss	..	3, Rotunda terrace
Macgregor Rear-Admiral	..	34, Park place
Mackenzie Major-General	..	Portmore lodge
Mackenzie Major	..	20, Imperial square
Mackenzie Mrs. M.	..	13, Hatherley place
Macleane Miss	..	4, Rotunda terrace
Macnamara Lt.-Col. Nugent	..	2, <i>Battledown villas</i>
Macready Mrs.	..	West bank
Macready Mrs. E.	..	Park villa
Magney Mrs.	..	30, Montpellier terrace
● Maguire Captain	..	Segrave house
Maiben Captain	..	Grosvenor house
Maier Dr. J.	..	Keynshambury
Maingay W. B.	..	13, Lansdown place
Maingay Miss	..	15, Rodney terrace
Makepeace Rev. J.	..	<i>Ryeworth house</i>
Makgill Mrs. G.	..	<i>Morningside</i>
Mallory D., <i>Solicitor</i>	..	<i>Bretforton villa</i>
Mallory R.	..	<i>Painswick lodge</i>
Malpas Mrs.	..	11, Pittville parade
Maltby E.	..	Wolseley house
Manera Mrs.	..	16, Royal parade
Manley Mrs.	..	1, Hatherley place
Mann Mrs.	..	20, Rodney terrace
Manners Colonel	..	5, Pittville parade
Manners Mrs. M.	..	12, Sydenham villas
● Manning W. W.	..	Stoneleigh
● Mardall Captain	..	15, Clarence square
Mark Mrs.	..	Knowle lodge
Marklove Mrs. J.	..	31, Montpellier villas
Marlen Rev. J. H.	..	5, Promenade

Marriott Miss	..	Elmhurst
Marriot Miss	..	Selby cottage
Marryatt Miss	..	19, Promenade
Marshall D., <i>Dentist</i>	..	8, Ormond terrace
Mason J. Pendril	..	2, Park promenade
Masters Miss	..	1, Oriel place
Mathews W. R. A.	..	2, Oxford buildings
Matthews Miss	..	19, Priory street
Mawson Miss	..	3, Royal well terrace
Maynard Mrs.	..	<i>Martinville</i>
Mayne Rev. W. J.	..	4, <i>St. Philip's terrace</i>
Mayer Mrs.	..	2, Catherine villas
MacCallum Colonel C. C.	..	11, Hatherley place
McCausland Lieut-Gen., <i>C.B.</i>	..	<i>Melrose villa</i>
McCausland J.	..	18, Imperial square
McCulloch Rev. W., <i>L.L.D.</i>	..	23, Lansdown place
McDonald Colonel	..	9, Rodney terrace
McDonald Mrs.	..	7, Royal crescent
McDonell Captain	..	Woodchester lawn
McDonnell Miss	..	3, Promenade
McDowall Mrs.	..	Jersey house
McGregor Mrs.	..	<i>The Glenfall</i>
McLachlan A.	..	Hatherley hall
McLachlan J. M.	..	Holland house
McLachlan Misses	..	11, Bays hill terrace
McMurdo Mrs.	..	34, Clarence square
McNeale J. Donald	..	<i>Charlecote</i>
Meara Captain, <i>R.N.</i>	..	Clarence house
Meara Miss	..	2, York villas
Mesham Colonel	..	Langholm
Meikleham Dr.	..	12, Oriel place

Mein A. B.	..	New club
Mellersh Rev. W. P.	..	} 2, Southfield villas
Mellersh T. G.	..	
Mellersh W. H., <i>Solicitor</i>	..	Evesham lodge
Mellor Mrs.	..	Avondale house
Mercer Mrs. Gen.	..	33, Promenade
Meyricke E.	..	Nubie house
Middlemass W.	..	Marchmount
Middleton J.	..	Westholme
Middleton Mrs.	..	3, Rodney terrace
Middleton Miss	..	Douglas lodge
Midwinter W.	..	4, Pittville crescent
Midwood W. B.	..	24, Promenade
Millar Rev. G. Dempster	..	<i>Chargrove house</i>
Miller Mrs.	..	3, Pittville lawn
Miller Mrs.	..	3, Rodney place
Miller Misses	..	10, Pittville lawn
Mills F. H.	..	Melcombe house
Milton Mrs.	..	4, Belle vue place
Milvin Miss	..	12, Clarence square
Minchin Colonel C. N.	..	17, Promenade
Minchin Mrs.	..	4, Ashling villas
Mitford Bertram	..	Northumberland lodge
Mitford Miss	..	8, Bays hill terrace
Mitford R.	..	7, Lansdown villas
Moberly Major C.	..	Fawley lodge
Mockler Dr.	..	33, Montpellier terrace
Moir Mrs.	..	2, Lypiatt lawn
Moles J. V.	..	College road
Money Major-Gen. E. K.	..	6, Lansdown crescent
Monro F.	..	7, Tivoli villas

Montagnon T. W.	..	Marlborough house
Moore Major-General	..	20, Royal parade
Moore Rev. Corbett M.	..	All Saints' vicarage
Moore Colonel	..	1, Berkeley street
Moore Mrs.	..	6, Priory street
Moore Mrs.	..	2, Avondale villas
More Rev. J.	..	The Manse
Morehead Mrs.	..	<i>Grove villa</i>
Morgan W.	..	<i>Battledown view</i>
Morgan Lieut.-Colonel	..	14, Royal parade
Morgan Mrs. E.	..	5, Montpellier grove
Morris G. Byng	..	21, Lansdown place
Morris Mrs. A. R.	..	32, Promenade
Morris Mrs.	..	4, <i>Grafton terrace</i>
Morris Mrs. Price	..	Rothsay house
Morris Mrs. R.	..	4, Lansdown place
Morrison Mrs.	..	13, Lansdown terrace
Morse Miss	..	St. Anne's villas
Moseley Mrs.	..	<i>Chester villa</i>
Mowbray Mrs.	..	10, Bayshill terrace
Mugliston Rev. J.	..	Newick house
Murley Miss	..	2, Grove villas
Murphy Dr.	..	11, Royal parade
Murray Rev. Dr.	..	10, Clarence square
Mushett R.	..	10, Sydenham villas
Myers Mrs. F.	..	<i>Brandon house</i>
Mylne Mrs.	..	10, Lansdown place

## N

Nash C. E. F.	..	Glenfall lawn
Neale Mrs.	..	2, Pittville crescent

Neale Miss	..	10, Montpellier spa bldgs.
Neill Mrs.	..	11, Clarence square
Neill R. R.	..	2, Lansdown terrace
Nelson Mrs. and Miss	..	15, Promenade
Nevins Miss	..	3, Oxford street
Newbold W. C.	..	10, Oxford place
Newbold Mrs.	..	2, Oxford parade
Newbould F.	..	<i>The Knapp</i>
Newbrey H. O.	..	Sandown lawn
Newcomb W. J.	..	Dovedale house
Newhouse Lieut.-Colonel	..	7, Lansdown parade
Newland Misses	..	9, Suffolk square
Newman Mrs. Col.	..	5, Malvern place
Newman Mrs.	..	1, Pittville lawn
Newman R., <i>Surgeon</i>	..	96, High street
Newman Misses	..	25, Clarence square
Newman Mrs.	..	<i>Raymond villa</i>
Newman Mrs.	..	7, Painswick lawn
Newman D. J.	..	3, Ashbling villas
Newman Miss	..	5, Grafton terrace
Newmarch Mrs.	..	4, <i>Cotswold villas</i>
Newport Lieut.-Colonel	..	7, Clarence square
Newton C.	..	Arundel house
Newton C. J., <i>Surgeon</i>	..	Oriel lodge
Newton Mrs.	..	<i>Marle hill house</i>
Newton C. G.	..	6, Great Norwood street
Neyler Mrs.	..	Thornbury house
Nicholl Mrs.	..	15, Rotunda terrace
Nicholls Mrs	..	<i>The Parsonage</i>
Nicholson Mrs.	..	<i>York villa</i>
Nicolay Lady	..	10, Royal crescent



Nicolson Lady	..	Shelburne house
Nixon J.	..	43, Lansdown crescent
Nixon S. H.	..	11, Priory street
Norman Major-General, C.B.		<i>The Hearne</i>
Norman Mrs.	..	2, Oxford villas
Norris Mrs. J. H.	..	Acton lodge
Norris Miss	..	1, Oxford buildings
Nunn J. J.	..	22, Lansdown crescent
Nurse Mrs.	..	6, Lansdown terrace
Nutt Mrs.	..	15, Lansdown crescent

## O

Oakey Mrs. E.	..	15, Lansdown parade
Oakey Misses	..	1, Nelson cottages
Oates Mrs.	..	9, Lansdown parade
O'Callaghan J.	..	29, Park place
O'Connor R.	..	Lorraine house
O'Neil H.	..	2, Montpellier grove
Oliver J. O. H. N.	..	Sirsa house
Oman C. W. C.	..	St. Edmunds
Onslow Colonel	..	Cranley lodge
Onslow Miss	..	10, Cambray
Ormerod Mrs.	..	12, Lansdown place
Ormsby Miss	..	5, Douro villas
Owen Rev. J. A.	..	Cheltondale
Owen Mrs.	..	} Roderic house
Owen H. D. A.	..	
Owen Miss Mostyn	..	2, Spa place

## P

Paget Mrs.	..	Collina house
Pakenham Captain	..	Wellington villa

Palmer Miss	..	6, Paragon parade
Palmer R. J.	..	3, Royal parade
Palmer Mrs. R. M.	..	11, Royal crescent
Palmer T. W. G., <i>Dental Surgeon</i>		1, Royal crescent
Palmer A. D., <i>Solicitor</i>	..	Essex house
Pardoe A.	..	8, Imperial square
Pardoe G.	..	Priory
Parker Mrs.	..	Tivoli house
Parkin Misses	..	Leconfield
Parkinson T. T.	..	Ashton villa
Parkinson Mrs.	..	Kemerton lodge
Parkinson Miss	..	1, Tivolian villas
Parr Rev. Dr.	..	<i>Ellesmere lodge</i>
Parry Mrs.	..	Pemberton house
Parry Mrs.	..	3, Douro villas
Parry Miss E.	..	<i>Greville house</i>
Parsonage G.	..	Western lawn
Parsons Misses	..	12, Oxford parade
Patterson Mrs. and Miss	..	19, Montpellier villas
Pattison T.	..	1, <i>Brighton villas</i>
Patrickson Miss	..	3, Paragon terrace
Paulett Captain F.	..	<i>The Cleveland</i> s
Payn Mrs.	..	3, Oxford parade
Peacey T. E.	..	22, Grosvenor place south
Peacey Mrs.	..	13, Cambray
Peake Mrs. G. W.	..	1, Painswick lawn
Peel Mrs. Entwistle	..	1, Montpellier spa bldgs.
Pearce M.	..	Brampton
Pearman Mrs.	..	3, Pittville parade
Pearse Dr. G., <i>Hon. Physician</i> to Her Majesty	}	Godfrey house

Pearson Rev. Dr. E.	..	2, St. Luke's villas
Pearson Colonel	..	26, Promenade
Pearson T.	++	<i>The Green, Prestbury</i>
Pearson Miss	..	1, Northwick villas
Peebles Colonel	..	Sunnyside, Pittville circus
Peel Miss	..	43, Montpellier terrace
Pelly Lieutenant-General	.	Belgrave lodge
Pemberton Dr.	..	<i>Courtfield</i>
Penny Mrs.	++	4, Paragon parade
Penny G. S., <i>Surgeon-Dentist</i>		14, Rodney terrace
Periera Colonel	..	<i>Roseg villa</i>
Perot J. E.	..	1, Lypiatt lawn
Perratt Miss	..	11, Jersey place
Perrott Miss	..	10, Imperial square
Perton G	..	<i>Prestbury mansion</i>
Phillipps Lady	..	4, Paragon buildings
Phillipps Captain A., <i>R.N.</i>	..	3, Promenade terrace
Phillipps W. F. March	..	10, Bays hill terrace
Phillipps Miss L. F. March	..	4, Wellington square west
Phillipps Mrs. E. M.	++	<i>Elm house</i>
Philipps J. Rees, <i>Solicitor</i>	..	3, Berkeley place
Philipps J. S.	..	Eldersfield
Phillips T.	..	6, Paragon terrace
Phillipps Mrs. A. Lort	..	Felling villa
Philson W., <i>M.D., Surgeon</i>		Sherborne lodge
Phipps Captain	..	14, Priory street
Pickering Miss	..	25, Park place
Pidcock C.	..	Pembroke lodge
Pierce Miss S.	..	4, <i>Oxford Place</i>
Pierpoint R. A.	..	15, Grosvenor place south
Piers Mrs. Tristram	..	Foley cottage

Pierson C.	..	3, Blenheim parade
Pigott Mrs. C. C.	..	Tours villa
Pigott Mrs. R. M.	..	Albuera villa
Pigot Miss	..	23, Montpellier villas
Pilgrim E.	..	Fern lawn
Pimbury G. C.	..	<i>Florence villa</i>
● Pinder Mrs.	..	2, Northwick villas
Pinnell Mrs.	..	Elim lodge
Pinson Mrs.	..	6, Rodney place
Pitman H.	..	Wyborne
Place Miss	..	22, Park place
Plummers Miss	..	Orton villa
Pocock Captain	..	Pittville mansion
Podmore Mrs.	..	Osborne house
Pollard Mrs.	..	Ashfield
Pollard Captain	..	Woburn house
Polwhele General	..	Tivoli lodge
Polwhele Mrs.	..	6, Queen's parade
Pomeroy Hon. Mrs. H.	..	1, Lansdown parade
Poole Miss	..	8, Queen's parade
Poole Miss	..	10, Imperial square
Poole Mrs. and Miss	..	21, Lansdown crescent
Porcher W. R.	..	Leconfield
Porter R. T.	..	<i>Covals, The Park</i>
● Porter F. W.	..	4, Imperial square
Portlock Mrs.	..	8, Montpellier villas
Poston Miss	..	46, Montpellier terrace
Potter E. S.	..	<i>Fullwood park</i>
Potter T. W.	..	<i>Eastcourt</i>
Potter Rev. F. H.	..	<i>Ham house</i>
Powell J. P.	..	3, Malvern place

Poynder Rev. F.	..	16, Lypiatt terrace
Prance C. C.	..	Hatherley court
Pratt General	..	4, Royal well terrace
Prendergast T.	..	Meldon lodge
Prentice Mrs.	..	29, Grosvenor place south
Price Rev. G.	..	1, Eldon villas
Price Rev. W.	..	St. Alban's lodge
Price J.	..	10, Oriel place
Price Mrs.	..	2, Cambridge villas
Price Mrs. J. S.	..	4, Clarendon villas
Price Mrs. M. E.	..	1, Jersey place
Prickett Rev. T. W.	..	11, Lypiatt terrace
Pringle R. K.	..	Thorncliffe
Pringle Misses	..	Maryville
Pringle Miss	..	22, Lansdown parade
Proby Mrs.	..	Andover villa
Probyn Mrs.	..	30, Priory street
Probyn Mrs.	..	5, Lypiatt terrace
Procter Misses	..	Elmfield
Procter Miss	..	3, Rodney terrace
Prosser Mrs.	..	26, Lansdown crescent
Pruen F. S., <i>Solicitor</i>	..	Berkeley lawn
Pruen Mrs.	..	14, Imperial square
Pryce Mostyn	..	Northwold
Pugh J.	..	2, Granley villas
Pullen Mrs. and Miss	..	14, Bays hill terrace
Purchas Mrs.	..	35, Clarence square
Purchas F. G.	..	New club
Purton Rev. W.	..	2, Sydenham villas
Pyddocke Rev. C.	..	16, Montpellier terrace

## Q

Quentin Major	..	<i>Woodleigh</i>
Quicke J.	..	2, Montpellier spa bldgs.
Quinn Mrs.	..	6, Royal parade

## R

Radcliffe Misses	..	4, Pittville villas
Rae T. F.	..	<i>Elmscourt</i>
Rae W. M.	..	13, Pittville lawn
Raidy Mrs.	..	4, <i>Argyll place</i>
Raine Misses	..	1, Montague place
Raine Miss	..	Balnain
Rainey Major-General	..	Trowscoed lodge
+ Ramsay Lady	..	2, Montpellier parade
Ramsay Miss	..	5, Montpellier parade
Ramsay R.	..	1, Bays hill lawn
Ramsay Mrs. R.	..	Sommerville lawn
Ramsay Mrs. Allan	..	25, Priory street
Rashdall Mrs. E.	..	10, Royal parade
Rashdall Miss	..	39, Montpellier terrace
Rathborne Mrs.	..	11, Montpellier spa bldgs.
Rawlings Miss	..	31, Imperial square
♦ Rawlinson R.	..	4, Lansdown villas
Raymond Rev. Prebendary..	..	9, Royal crescent
Read Captain J. Moutray ..	..	<i>Beaumont</i>
Reade Mrs.	..	1, York terrace
Redhead S.	..	29, Montpellier terrace
Rees L. W.	..	2, Saxham villas
Reid Mrs. E. M.	..	13, Priory street
Reid F. J. D.	..	Glenfall villa
Reid Mrs. Col.	..	35, Montpellier villas

Reid Captain T. M.	..	<i>Sunnyside</i>
Reynell Miss	..	Rivershill
Reynolds Mrs.	..	2, Andover terrace
Reynolds Mrs.	..	Victoria villa
Reynolds Miss	..	1, St. Luke's villas
Rice Colonel	..	9, Promenade terrace
Richards Mrs.	..	Vittoria lawn
Richards Miss W.	..	Chandos cottage
Richardson G. F.	..	1, Suffolk square
Richardson J. M.	..	Western lodge
Richardson Mrs. M.	..	1, Brighton villas
Richardson Misses	..	12, Lansdown parade
Riddle Mrs.	..	16, Wellington square
Riddle Mrs.	..	<i>Rose cottage</i>
Rigby Mrs.	..	20, Tivoli place
Riley Miss	..	Midland villa
Rio Mrs.	..	5, Trinity terrace
Robberds Rev. John	..	<i>Battledown tower</i>
Roberts E. J.	..	6, <i>Oxford place</i>
Roberts Major Bertie	..	<i>The Rowans</i>
Roberts Mrs. General	..	31, Promenade
Roberts J.	..	8, Sydenham villas
Roberts Mrs.	..	6, Oxford street
Roberts Miss	..	17, Pittville parade
Roberts Miss	..	4, Oxford buildings
Robertson Colonel Forbes	..	York lodge
Robertson Mrs.	..	27, Cambray
Robertson J., <i>Dentist</i>	..	6, Oriel terrace
Robinson Lt.-Col. Douglas.	..	12, Lypiatt terrace
Robinson Misses	..	Alstone court
Roche Mrs.	..	1, Montpellier parade

Rochelbriant M. de la	..	6, Montpellier spa bldgs.
Rochfort Captain J.	..	Hambrook villa
Rocke Miss	..	13, Rotunda terrace
Rodger G.	..	3, Sandford lawn
Rodger J. G.	..	1, College lawn
Rogers R.	..	Alma house
Rolles Mrs.	..	St. Ann's
Romney Mrs.	..	23, Lansdown terrace
Rony Mrs. E.	..	13a, Promenade
Rooke T. Morley, <i>M.D., Surg.</i>	..	7, Bays hill villas
Rootes Mrs. W. S.	..	4, Blenheim parade
Roper H.	..	3, Lansdown parade
Rose Mrs.	..	Lansdown villa
Rothery Rev. W. Hume	..	Merton lodge
Rowcroft Mrs. Colonel	..	Leeson villa
Rowley Mrs. E. N.	..	12, Hatherley place
Royds Mrs.	..	8, Queen's parade
Rudman J.	..	19, Grosvenor place south
Russell Mrs.	..	Terhill house
Russell Mrs. H.	..	3, Lypiatt terrace
Russell E.	..	Clonbrock house
Ryder Mrs.	..	19, Clarence square
Rye A. B., <i>F.R.C.S.</i>	..	<i>The Grotto, Leckhampton</i>
Ryley Mrs.	..	Melcombe villa
Ryley Mrs.	..	8, Imperial square
Rynd Mrs. McKay	..	1, <i>Argyle place</i>
Ryves Captain	..	<i>Summerfield house</i>

## S

Sallis Miss	..	1, Granley villas
Salter J. C.	..	Christowe



Sanders H.	..	6, Suffolk square
Sanderson T. H.	..	Derwent villa
Sanderson Miss	..	6, Sydenham villas
Sandes Mrs. R.	..	<i>Charlton lodge</i>
Sandford Miss	..	Courtrai house
Sandys Mrs.	..	7, Royal parade
Sargent Misses	..	5, Promenade
Saunders Rev. J. T. C.	..	The Lypiatts
Sausmarez J. de	..	5, Queen's parade
Sawers Mrs.	..	2, Royal well terrace
Sawyer Mrs.	..	21, Priory street
Sawyer Miss	..	3, Rotunda terrace
Scarth Mrs.	..	Edmondstone house
Schlottner Mrs.	..	Western villa
Schmidt Mrs.	..	2, Douro villas
Schreiber Mrs.	..	Roden house
Scott Miss	..	Floraville
Scott Miss	..	47, Clarence square
Scott Mrs. Binuy	..	Eildon
Scott Mrs.	..	East Hayes
Scott Miss	..	6, St. George's parade
Scott Miss	..	19, Park place
Scrutton Misses	..	Claremont house
Sealy Mrs.	..	1, Lypiatt lawn
Searle Captain	..	1, <i>Beaufort villas</i>
Searle R.	..	<i>Glenrise</i>
Seeker Miss	..	34, Montpellier terrace
Sellis Miss	..	1, Granley villas
Selwyn Miss	..	19, Promenade terrace
Sergeant J.	..	5, Priory terrace
Sergison Misses	..	<i>Southam Delabere</i>

Serle Mrs.	..	Benella
Seton Mrs. Bruce	..	7, Oxford parade
Seymour Mrs.	..	<i>Osborne lodge</i>
Shapland J.	..	} <i>The Elms</i>
Miss Shapland	..	
Sharp D. T.	..	3, Keynsham bank
Shaw Rev. J. H.	..	2, Wellesley villas
Shaw A. N.	..	10, Berkeley place
Shaw Miss	..	8, Hatherley place
● Sheppard Lieut.-Colonel	..	11, Lansdown Crescent
Sheppard W. G.	..	2, Lansdown terrace
Sheppard M.	..	The Ferns, St. Mark's
Sheppard Mrs.	..	Homeview
● <u>Sherlock Captain</u>	..	16, Lansdown place
Sherratt T. J.	..	32, Imperial square
Sheward C.	..	Cedars lodge
Shewell Major-General	..	1, Spring-grove villas
Shewell Mrs.	..	18, Royal crescent
Shinner A. J.	..	160, High street
Shipley Major-General	..	<i>Glenmore</i>
Shirer Mrs.	..	South court
Shittler Miss	..	Fairlight
Showers Major, <i>R.A.</i>	..	Steeniecot
Shubrick General R.	..	Everleigh
Shubrick Mrs.	..	2, Bays hill lawn
Shulldham Mrs. General	..	2, <i>Argyle villas</i>
Shulldham Rev. J.	..	13, Hatherley place
Simmons Dr.	..	1, Eva villas
Simmons Mrs.	..	5, Paragon terrace
Simpkins Mrs.	..	Delmar villa
Simpson H. Murray	..	12, York terrace

Simpson Mrs.	..	Abbeville
Skelton Captain F.	..	<i>Tachley house</i>
Skelton Mrs.	..	Langton house
Skillicorne W. N.	..	9, Queen's parade
Skinner Gen. Macgregor, <i>C.B.</i>		3, Fauconburg villas
Skipsey Mrs.	..	28, Imperial square
Shipton Captain J. M., <i>R.N.</i>		4, Fauconberg villas
Skipworth P.	..	<i>The Priory, Prestbury</i>
Skuce Miss	..	14, Pittville villas
Sleed Amos	..	Southend house
Sleman Lady	..	33, Imperial square
Slegg Mrs. French	..	12, Pittville parade
Smelt Rev. M. A.	..	Heath lodge
Smijth Sir W. Bowyer, Bart.	}	<i>Athol</i>
Lady Smijth		
Smith Captain W.	..	17, Wellington sq. south
Smith T., <i>M.D.</i>	..	Portland house
Smith S.	..	5, Montpellier terrace
Smith Mrs. A.	..	6, Montpellier spa bldgs.
Smith R. P.	..	Fleurville
Smith Mrs.	..	South park
Smith Mrs. H.	..	8, Pittville parade
Smith J. O.	..	Royston house
Smith Rev. P. Hattersley	..	12, Suffolk square
Smith Miss	..	45, Lansdown crescent
Smith Mrs. P.	..	5, Queen's parade
Smithe Rev. Dr. F.	..	<i>Churchdown vicarage</i>
Smyth Colonel	..	Vittoria house
Sole W. Anslow, <i>Solicitor</i>	..	Coney Gree
Southwood Rev. T. A.	..	Dewerstone house
Spring Miss	..	5, Glenfall terrace

Stack General Sir M., <i>K.C.B.</i>		<i>The Hayes</i>
Stephen Mrs. G.	..	2, Royal well terrace
Stephenson F.	..	Italian villa
Stephenson Mrs.	++	Springbank
Stert Mrs.	..	9, Hatherley place
Stevenson Colonel J. N.	..	Lanesborough lodge
Stevenson Lieut.-Colonel	..	2, Berkeley street
Stevenson J. G.	..	<i>Aubervie</i>
Stevenson J.	++	Livorno lodge
Stewart Mrs. J. Shaw	..	6, Pittville parade
Stock Mrs.	..	Ashby lodge
Stock Mrs.	..	8, Clarence square
Stokes Miss	++	Tyndale house
Stonehouse Rev. J.	..	1, Royal well terrace
Stoney T. F.	..	4, Royal parade
Storey Rev. C. E.	..	Clevedon villa
Strachan J. G.	++	106, High street
Stransham Sir A., <i>K.C.B.</i>	..	6, York terrace
Stratton Miss	..	28, Clarence square
Strickland Mrs.	..	Deodar house
Stroud F., <i>Solicitor</i>	..	Lewisland, Bath road
Stubbs Mrs.	+	Hillsborough lawn
Sturt Lady	..	St. John's lodge
St. Clair-Ford Capt. St. Clair		Zeelugt house
Summers J.	..	Novar lodge
Summers Miss	..	The Lodge
Sumner Captain	..	Rosehaugh villa
Swaine T.	++	Araby hall
Swann Captain J. B.	..	6, Keynsham parade
Swann Mrs.	..	22, Priory street
Swanson Mrs.	..	1, Priory street

Swift Miss	..	<i>Arlington villa</i>
Swiney Mrs. J.	..	Alwington villa
Swiney Mrs.	..	5, Sandford place
Swiney General	..	38, Lansdown crescent
Symons Mrs. Jelinger	..	6, Lansdown terrace

## T

Tanner Mrs.	..	15, Priory street
Tapp Colonel E. J. H.	..	1, Naunton Park villas
Tapp Mrs.	..	Hillside
Targett Rev. J.	..	11, Wellington square west
Tarlton Mrs.	..	4, Hatherley place
Tartt W. M.	..	1, Sandford place
Tasker W.	..	<i>Porchester lodge</i>
Tattam J. J.	..	Devonshire house
Taylor J. R., <i>C.B.</i>	..	Elton villa
Taylor Mrs.	..	4, Wolseley terrace
Taylor Mrs.	..	2, Grafton terrace
Taylor Mrs. Corbett	..	3, Wellington square
Taylor Mrs. J. Mackillop	..	12, Lansdown terrace
Taylor Mrs.	..	8, Montpellier villas
Teal Rev. F.	..	27, Clarence square
Temple Rev. W. W.	..	Cotswold lodge
Tennant Mrs.	..	7, Wellington square
Thackwell Major-General	..	St. Leonards
Thackwell J.	..	8, Royal well terrace
Thirkell Mrs.	..	Rodney house
Theobald Lieut.-Colonel	..	Bourneside
Theobald O.	..	10, Rotunda terrace
Thomas Rev. G. E., <i>M.A.</i> ..	..	5, Rotunda terrace

Thompson Rev. F.	..	9, Oxford street
Thompson Captain E.	..	Overton house
Thompson E. Healy	..	Pery lodge
Thompson R.	..	} 3, <i>Cotswold villas</i>
Thompson S.	..	
Thompson Mrs.	..	<i>Springfield lawn</i>
Thompson Mrs.	..	23, Park place
Thompson Mrs.	..	4, Bays hill terrace
Thomson Mrs.	..	Ellingham house
Thornhill Miss	..	Essex villas
Thornton Miss	..	4, Promenade
Thorp Dr.	..	Lyppiatt lodge
Thoyts Colonel	..	Berkeley hall
Thrap Mrs.	.	9, Imperial square
Ticehurst F.	..	Nelson house
Ticehurst R. J., <i>Solicitor</i>	..	15, Royal crescent
Ticehurst R., <i>Solicitor</i>	..	9, Montpellier terrace
Tickell Mrs.	..	Ravensworth
Tickell Commander T., <i>R.N.</i>		The Lyppiatts
Tillard C.	..	3, Dovedale villas
Timins Miss	..	1, Buckingham villas
Tinling Mrs.	..	18, Lansdown terrace
Tinson Mrs.	..	<i>Clevelands</i>
Tod Captain A. G.	..	22, Clarence square
Todd Mrs.	..	Whitley lodge
Tomes Rev. R.	..	14, York terrace
Tonge Captain W. J.	..	<i>Balcarras house</i>
Toogood G. W.	..	<i>Hayden knoll</i>
Topp T.	..	1, All Saints' villas
Tovey R.	..	15, Montpellier villas
Townsend Rev. W. Lawrence		The Grove

Townsend R. L.	..	1, Berkeley villas
Train Mrs.	..	1, Malvern place
Tribe Mrs.	..	24, Montpellier terrace
Trotter F.	..	6, Painswick lawn
Tristram Miss	..	The Laurels
Trower Miss	..	Courtrai house
Trydell Mrs.	..	1, Royal parade
Trye Rev. Canon	..	<i>Leckhampton rectory</i>
Tudor Mrs. Colonel	..	26, Lansdown place
Tuke H. G.	..	20, Lansdown crescent
Tulloh Colonel, <i>R.H.A., C.B.</i>	..	New court
Tulloh Mrs. and Miss	..	6, Lansdown place
Turnbull Rev. J. C.	..	6, Lypiatt terrace
Turnbull Dr.	..	16, Cambray
Turner Rev. P. C.	..	2, <i>Oxford place</i>
Turner Rev. C. T.	..	6, Imperial square
Turner J.	..	1, Rosedale villas
Turnor C.	..	7, Queen's parade
Turner Miss	..	Upton villa
Tyers J.	..	4, Royal crescent
Tyers J. J.	..	<i>The Firs</i>
Tyler J.	..	3, Exeter place
Tyrer R.	..	Southam villa

## U

Underhill Miss	..	<i>Lynn court</i>
Underwood Mrs.	..	39, Clarence square
Unsworth Miss	..	14, Montpellier terrace
Urquhart E. D.	..	Wellesley villas

## V

Vachell Mrs.	..	Stonham house
Van der Meulin Mr.	..	4, Imperial square
Vanrenen Major-General D. C.	..	23, Promenade
Vanstone H. V.	..	Vanstone villa
Venables Mrs.	..	3, Lansdown villas
Verity G. H.	..	10, Imperial square
Versturme Major	..	1, Belle vue lawn
Vigne J. D.	..	<i>Hill house</i>
Vinter Mrs.	..	16, Pittville parade
Virtue Mrs.	..	29, Montpellier villas
Vismes Colonel de	..	Percy house
Viveash Mrs.	..	2, The Myrtles
Vivian Lieut.-General	..	3, Bays hill terrace
Vivian Miss	..	13, Lypiatt terrace
Vyvyan Rev. H. F.	..	5, Lansdown crescent
Vyvyan E. W.	..	Chandos villa

## W

Wade Mrs.	..	14, Imperial square
Wadeson J. W.	..	2, Pittville lawn
Wakefield Mrs.	..	Fauconberg villa
Wakeman Miss	..	4, Priory street
Walker Rev. J. E.	..	15, Pittville villas
Walker Dr. J. M., <i>Surgeon</i>	..	30, Winchcomb street
Walker J.	..	Westbourne house
Walker R.	..	German villa
Walker Mrs.	..	4, Bays hill lawn
Walker Mrs. H.	..	3, Imperial square
Walker Mrs.	..	<i>Castleton villa</i>
Walkey Rev. C.	..	Treaford lodge



Wall Mrs.	..	<i>Castleton villa</i>
Wall Misses	..	Blenheim villa
Wallace General	++	1, Wellesley villas
Wallace Major T.	..	25, Cambray
Wallace Mrs.	..	3, Cambridge villas
Wallace Miss	..	16, Pittville villas
Waller Mrs.	..	13, Lansdown parade
Walpole R. H. V.	..	Suffolk hall
Walter Major-General, <i>C.B.</i>		Balgowan house
Walters C. A., <i>Surgeon</i>	..	<i>Mona house</i>
Ward Miss	++	4, Bays hill terrace
Ward Miss	..	6, Lansdown villas
Ward Mrs. R.	..	4, Montpellier spa bldgs.
Ward Mrs. E.	..	3, Montpellier spa place
Ware T. Webb	..	12, Lansdown crescent
Waterhouse Mrs.	++	<i>Grafton lawn</i>
Waterworth J.	..	4, Crescent terrace
Watkins Mrs. V.	..	2, Dovedale villas
Watson Lieut.-Colonel	..	<i>Eton villa</i>
Watson W.	..	The Beauthorns
Watson Miss	..	Harwood house
Watson Miss D.	..	5, York terrace
Watts Miss	..	2, Royal parade
Way Miss	..	2, <i>Cotswold lawn</i>
Weavers Mrs.	..	6, Queen's parade
Webb Miss	..	Chadnor villa
Webster Miss	..	45, Montpellier terrace
Webster Mrs.	..	Orton villa
Welch Captain, <i>R.N.</i>	..	} Arle house
Welch Mrs.	..	
Welch T.	..	Meersham villa

Welch Misses	..	14, Royal crescent
Wells W. W.	..	7, Berkeley place
Welstead A. H.	..	Selkirk lawn
Wembergue F. E.	..	<i>Dedham lodge</i>
Wentworth Miss	..	24, Imperial square
West A. G.	..	1, Oxford street
Westfahl S. C.	..	1, Collingwood villas
Weston Mrs. M.	..	10, St. James's square
Wetmore C.	..	12, <i>Oxford place</i>
Whately Mrs.	..	2, Fernbank
Whateley Miss	..	<i>Handsworth lodge</i>
Whateley Mrs.	..	Wyddrington house
Wheeler A. W.	..	30, Montpellier terrace
Wheeler R., <i>Solicitor</i>	..	4, Portland street
Whinyates Lieut.-General	..	Dorset villa
Whish Misses	..	14, Lansdown parade
Whishaw A.	..	21, Lansdown place
Whishaw B.	..	3, Fauconberg terrace
White Mrs. Owen	..	1, Oriel villas
White A. J.	..	7, Selkirk parade
White Mrs.	..	18, Rodney terrace
White Miss	..	Ellenborough house
White C. P.	..	5, Oriel terrace
Whitechurch Mrs.	..	11, Pittville villas
Whitehead Rev. J.	..	1, Andover terrace
Whitehouse Miss	..	5, Berkeley place
Whittard T. T.	..	7, Berkeley street
Whittard Rev. T. M.	..	Teighmore
Whitten C.	..	11, Promenade
Whittle Mrs.	..	Belmont villa
Whyte M. B.	..	Lismore house

Wickham H. T.	..	18, Lansdown crescent
Wigston Lieut.-Colonel	..	16, Lansdown crescent
Wilcock Misses	..	Wellesley house
Wilkinson Rev. R. A.	..	3, Somerset place
Wilkinson Dr. J. Lyte	..	8, Queen's parade
Wilkins F. D.	..	Burwell lodge
Wilkins Rev. S.	..	Brookland villa
Willats Mrs.	..	36, Montpellier terrace
Willes Captain H. C.	..	27, Lansdown place
Williams General	..	Glentworth
Williams Major-General J. D.		1, Delabere villas
Williams Lieut.-Colonel J. M.		Montpellier lawn
Williams A. Lloyd	..	5, Priory street
Williams Mrs. Lloyd	..	19, Imperial square
Williams Mrs. Lloyd	..	3, Sydenham villas
Williams W.W., <i>M.D., F.R.C.P.</i>		Hayes lodge
Williams E., <i>Artist</i>	..	13, Royal crescent
Williams Miss C.	..	2, Waresley villas
Williams Dr. J.	..	6, Belle vue place
Williams H. W.	..	Bank, Colonnade
Williams Miss	..	8, Priory street
Williams Mrs.	..	3, Oriel place
Williams Miss	..	9, Lypiatt terrace
Williams W. F.	..	27, Montpellier villas
Williams T. E. W.	..	<i>Salterley grange</i>
Williamson Major	..	3, Hatherley place
Williamson Mrs.	..	6, Royal parade
Williamson Mrs.	..	2, Priory parade
Willis Captain E.	..	<i>Cleevemont</i>
Willmott H. J.	..	Hatherley lawn

Willyams Captain Vyner, <i>R.N.</i>	2, Keynsham bank
Wilson Lieut.-Colonel J. D.	7, Rotunda terrace
Wilson E., <i>M.D.</i>	.. Westal
Wilson Dr. J.	.. The Priory
Wilson J.	.. <i>Battledown lodge</i>
Wilson H. R.	.. 16, Suffolk square
Wilson R. H. G.	.. Dover house
Wilson C.	.. Glendowran house
Wilson J. Wilson	.. <i>The Orchards</i>
Wilson Mrs.	.. 27, Park place
Wilson Mrs.	.. 13, Pittville parade
Wilton Misses	.. Morley
Winterbotham J. B., <i>Solicitor</i>	43, Clarence square
Winterbotham L., <i>Surgeon</i> ..	Arundel house, Bays hill
Winterbotham James B. ..	Alma villa
Winterbotham J. B., jun. ..	South Cleeve house
Wintle Major-General	.. Erlscote
Wintour Charles F.	.. Sidney Lodge
Witcombe G.	.. 3, Bays hill villas
Wither Mrs. Bigg	.. 7, Montpellier terrace
Witbington J.	.. <i>Fern clyffe</i>
Withycombe Mrs.	.. 14, Sydenham villas
Witts C. B., <i>C.E.</i>	.. 2, <i>Linden villas</i>
Whitmore E.	.. 12, <i>Oxford place</i>
Wood Mrs.	.. 8, <i>Raymond terrace</i>
Wood Mrs. G.	.. 9, Royal parade
Wood Miss	.. 12, Bays hill terrace
Wood Miss	.. 3, Bays hill terrace
Wood Miss	.. <i>Trevor house</i>
Wooder J.	.. <i>Crippetts farm</i>
Woodhouse Mrs.	.. 6, Rotunda terrace

Wornum Mrs.	..	38, Lansdown crescent
Worsley Mrs.	..	2, <i>Collingwood villas</i>
Worthington Miss	++	26, Imperial square
Wright Rev. W. H.	..	<i>St. Arvan's</i>
Wright T., <i>Surgeon, M.D.</i>	..	4, St. Margaret's terrace
Wright Miss E.	..	3, Exmouth place
Wright W.	++	9, Bays hill terrace
Wyatt Misses	..	9, Selkirk parade
Wyatt G. Nevile	++	Lake house
Wylde Mrs.	..	31, Lansdown crescent
Wyndham Mrs. E.	++	9, Pittville villas

## Y

Yardley Mrs.	..	2, <i>Beaufort villas</i>
Yarnton W.	++	<i>Langmore villa</i>
Yarworth Miss	..	7, Oriel place
Yates Mrs.	++	2, Tonedale villas
Yeames Miss	..	25, Montpellier terrace
York Dr.	..	Cleveland house
Yorstoun Mrs. Grierson	..	9, Lansdown place
Young Captain W. F., <i>R.N.</i>	..	4, Oxford street
Young Lieut.-Colonel	..	Malvern lawn
Young Miss	++	8, York terrace

# PROFESSIONAL DIRECTORY.

## PRACTISING PHYSICIANS.

Abercrombie J.	...	...	13, Suffolk square
Bright J.	...	...	12, Wellington sq. west
Colledge T. R.	...	...	Lauriston house
Cook F.	...	...	1, Suffolk lawn
Crofton W., <i>T.C.D.</i>	...	...	Montagu villa
Edwards C.	...	...	Havelock house
Ferguson G. B., <i>M.A.</i>	...	...	Altidore villa
George F.	...	...	The Priory
Gooding J. C.	...	...	Alconbury
Hooper W. H.	...	...	Elkstone house
Inglis A.	...	...	1, Wolseley terrace
Jeanneret H.	...	...	2, Eldon villas
Ker C. B.	...	...	Hadley house
Kilgour J. S.	...	...	2, Clarence square
Philson W.	...	...	Sherborne lodge
Rooke T. M.	...	...	7, Bays hill villas
Simmons Dr.	...	...	1, Eva villas
Smith T.	...	...	Portland house
Walker J. M., <i>M.B.</i>	...	...	30, Winchcomb street
Williams W. W., <i>F.R.C.P.</i>	...	...	Hayes lodge
Wilson E. T.	...	...	Westal
Wilson J., <i>M.B. Edin.</i>	...	...	The Priory

## PRACTISING SURGEONS.

Askwith R.	...	...	Huntley lodge
Bevan J. P.	...	...	3, North place
Bennett C. J.	...	...	57, Regent street
Bradley W.	...	...	5, Sydenham villas
Bubb J.	...	...	6, Royal crescent
Calver H.	...	...	1, Linden villas
Cottle T. J.	...	...	Pulteney villa
Edwards C., <i>M.D.</i>	...	...	Havelock house
Elcum C. F.	...	...	11, Cambray
Ferguson G. B., <i>M.D., M.A.</i>	..	..	Altidore villa
Gabb A. W.	...	...	4, Spring Grove villas
Gooding J. C., <i>M.D.</i>	...	...	Alconbury
Hawkins C. J.	...	...	1, Wellington street
Jessop H.	...	...	30, Cambray
Newman R.	...	...	96, High street
Newton C. J.	...	...	Oriel lodge
Philson W., <i>M.D.</i>	...	...	Sherborne lodge
Rooke T. M., <i>M.D.</i>	...	...	7, Bays hill villas
Walker J. M., <i>M.B.</i>	...	...	30, Winchcomb street
Walters C. A.	...	...	Mona house
Wilson J., <i>M.B. Edin.</i>	...	...	The Priory
Winterbotham L.	...	...	Arundel house, Bays hill

## DENTISTS.

Birchley S. T.	...	...	Cobden house, Regent st.
Burgh E.	...	...	17, Rodney terrace
Cull E.	...	...	Woodland villa
Cullingford J. F.	...	...	24, Cambray
Cullis G. H.	...	...	3, Pittville terrace
Gregory E. J., <i>L.D.S.</i>	...	...	42, Montpellier terrace
Marshall D.	...	...	8, Ormond terrace
Oakey C.	...	...	1, Warwick villas
Palmer T. W., <i>Dental Surgeon</i>	...	...	1, Royal crescent
Penny G. S., <i>Ditto</i>	...	...	14, Rodney terrace
Power J. H.	...	...	129, High street
Robertson James, <i>Dental Surgeon</i>		}	6, Oriel terrace
Robertson J. L., <i>Ditto</i>			
Rogers R., <i>Ditto</i>	...	...	Alma house
Thynne F. A.	...	...	2, Rodney terrace

## VETERINARY SURGEONS.

Bryer W.	...	...	5, St. George's terrace
Jones F. B.	...	...	Westall farm
Taylor F. W.	...	...	Albion street

## ARCHITECTS AND SURVEYORS.

Darby J. T.	...	...	2, Tavistock place
Engall, Sanders, Cox and Pearson			1, Promenade
Humphris Messrs.	...	...	Keynsham parade
Knight W. H.	...	...	3, St. James's square
Müller C.	...	...	1, Ormond terrace
Middleton J.	...	...	1, Bedford buildings
Paul A.	...	...	91, High street
Sadler G. W.	...	...	Keynsham villa

## BARRISTERS.

Brook-Smith J., <i>M.A., LL.B.</i>	...	...	Boyne house
Brown L. Morton, <i>LL.M.</i>	...	...	3, St. Margaret's terrace
Fallon J.	...	...	9, St. James's square
Gael S. H.	...	...	Battledown, Charlton
Longe F. D.	...	...	Coddenham lodge
Tuke H. G.	...	...	20, Lansdown crescent



# SOLICITORS.

## LONDON AGENTS.

Billings S. B.	12, Regent street	<i>J. W. Hicken</i>
Brydges E. T. ( <i>Town Clerk</i> ) and W. H. Mellersh	} Public offices	<i>Peacock &amp; Goddard</i>
Bubb B., Bubb W. H., & Bubb W. N.		
Chesshyre C. J.	Regent street	<i>Aldridge &amp; Thorne</i>
Clarke J. M.	Regent street	<i>A. F. Newton</i>
Gabb J. W.	Essex place	<i>Purkis and Perry</i>
Gale C. F. (Not. Pub.)	County Court office	<i>S. D. Hamilton</i>
Griffiths F. T. & E. L. ( <i>Magistrates' clerks</i> )	} 2, Crescent place	<i>Vizard and Co.</i>
Heath W.		
Hemming J. J.	Grosvenor street	<i>T. H. Smith</i>
Jessop W.	Church street	<i>T. White and Sons</i>
Jessop C. H.	Church street	<i>C. E. Abbott</i>
Jones B.	Cambray	<i>R. J. Child</i>
Mallory D.	Essex place	<i>N. Willicombe</i>
Palmer A. D. G.	Essex house	<i>Meredith and Mills</i>
Philipps J. Rees	Essex place	<i>Carr, Banister &amp; Co.</i>
Potter T.	Northfield house	<i>R. D. Hughes</i>
Pruen F. L.	11, Regent street	<i>N. Willicombe</i>
Ridge G. ( <i>Notary Pble.</i> )	County Court office	<i>S. D. Hamilton</i>
Smith W. E.	6, Regent street	<i>B. E. Greenfield</i>
Smith H. A.	Corn Exchange	<i>Milne and Co.</i>
Sole W. A.	2, Promenade place	<i>W. H. Tattam</i>
Stroud F.	Clarence parade	<i>J. C. Selby</i>
Ticehurst R. J., and Ticehurst R., and Ticehurst F.	} Essex place	<i>Meredith &amp; Co.</i>
Wheeler R.		
Winterbotham J. B. } *Bell J. P., *Winterbotham J. B., jun., and Winterbotham James B. }	} Essex place	} <i>Waterhouse &amp; Winterbotham</i> <i>W. H. Tattam</i>

\*\* Messrs. W. Jessop, Jones, Philipps, Sole, Ticehurst, J. B. Winterbotham, sen., & James B. Winterbotham, are Perpetual Commissioners for taking Acknowledgments of Deeds by Married Women, under the Fines and Recovery Act. Mr. J. R. Philipps is Commissioner for taking Affidavits in the Irish Courts; Mr. James B. Winterbotham for taking Affidavits in the Colony of Victoria.

## PROFESSORS AND TEACHERS.

- Adkin H. K., *B.A., Classics and Mathematics*, 9, Montpellier villas
- Barnard Major, *B.A., F.L.S., Natural Science*, Bartlow, Leckhampton
- Barnett J., *Singing*,  
 Barnett Domenico, *Pianoforte*, } Cotteswold
- Bennett R. S., *Artist*, Delia Cottage, St. Mark's
- Bishop J., *Pianoforte*, 6, Priory terrace
- Billacoys Mdlc., *French*, Oxford house, Bath road
- Bradshaw S., *Drawing and Painting*, 4, Bath parade
- Bretherton F. A., *Violin*, Sydney arms hotel
- Butler J. L., *Private tutor*, Gratton house, Gt. Norwood st.
- Buels Miss Marian, *Pianoforte*, Oxford house, Bath road
- Bunting F., *Mathematics and Science*, 1, Westall place
- Byrn J. and Miss, *Dancing*, 2, Pittville parade
- Chute Miss, *Pianoforte*, 17, Regent street
- Cleugh Sergeant, *Drilling, &c.*, 26, Montpellier villas
- Cochrane Miss, *Pianoforte*, 15, Cambray
- Cox S. A., *Pianoforte and Flute*, 6, Bath Place
- Curtis Miss, *Pianoforte*, 13a, Promenade
- Dale, Forty, and Co., *Pianoforte and Harmonium Tuners, &c.*,  
 24, Promenade villas
- Darby Mrs. J. T., *Pianoforte*, 3, Tavistock place
- Dighton R., *Photographer*, Weston villa, 433, High street
- Dyer A. E., *Pianoforte, Organ and Singing*, Malcolm Ghur
- Edmonds Miss, *Pianoforte*, North place
- Ellis R. M., *Pianoforte, &c.*, 6, St. George's parade
- Elwell Miss *Pianoforte and Concertina*, Bays hill mansion
- English H. G., *Riding Master*, Montpellier riding school
- Ferguson W. Ll., *Drawing and Painting*, Broxted house
- Ferris D'Arcy, *Singing*, St. Luke's lodge
- Finlayson and Co., *Pianoforte and Harmonium Tuners, &c.*,  
 8, Promenade villas
- Fr. idefond Mons., *French*, 6, Cambray
- Gurner Miss, *Guitar, Piano and Harp*, Segrave cottage
- Godfrey F., *Pianoforte Tuner*, Promenade villas

32

- Gonez F., *French*, 17, Royal parade  
 Graham Mrs. and Miss, *Piano, Singing and Languages*, 6, St. Luke's terrace  
 Grey Miss, *Concertina, Harp, &c.*, 1, Blenheim terrace  
 Grier T., *Classics and Mathematics*, 7, Montpellier villas  
 Hain Fraulein, *German*, Fern Villa, St. Anne's  
 Hale Mrs. E. H., *Drawing*, 5, Rodney place  
 Hare R., *Pianoforte*, 1, Marle Hill parade  
 Hatton J. P., *Pianoforte, &c.*, 31, North place  
 Haward C. P., *Concertina and Singing*, Haldon house, Painswick lawn  
 Heath Mr. F., *Pianoforte and Organ*, College road  
 Horsley J., *Analyst and Chemical Tutor*, 7, Bath parade  
 Jarrett Miss, *Pianoforte*, 2, Painswick lawn  
 Johnstone Mrs., *Pianoforte*, 5, Raymond terrace  
 Jung Herr W., *French and German*, 1, Warwick villas  
 Knight J. P., *Drawing*, Phoenix lodge  
 + Lanois M. de, *French*, 5, Pittville terrace  
 Layton C. E., *Pianoforte and Organ*, Pittville terrace  
 Letellier Mdme., *French*, Laurel house, St. George's place  
 Linter Ricardo, *Pianoforte* }  
 Linter Mrs., *Singing* } Lypiatt villa  
 Macfarren Miss, *Pianoforte*, 3, Rotunda terrace  
 Major J., *Harp*, Rendcomb Lodge, Hewlett street  
 Matthews H., *Natural Science*, Fern villa  
 Matthews J. A., *Pianoforte, &c.*, 9, North place  
 Milner Mrs., *Pianoforte and Concertina*, 30, North place  
 Moisonier Mlle., *French and German*, 3, Andover terrace  
 Norton C. W., *Artist*, 7, Bath place  
 Osmond H. T., *Piano and Singing*, 17, Priory street  
 Pewtress T., *Cornet, &c.*, 1, Oriel villas  
 Pollock A. G., *R A.M., Harp*, 7, Albert place  
 Rogers Mr. H., *Pianoforte and Organ*, Durham villa  
 Roney Mrs., *Singing*, 13a Promenade  
 Ruck W., *Medical Galvanist*, Cambray spa

- Sawyer Miss, *Pianoforte*, 3, Rotunda terrace  
 Sayers Misses, *Dancing and Deportment*, Pierreville  
 Schneider Gustav, *German, French, &c.*, St. George's villa  
 Scrutton Miss L., *Pianoforte*, Claremont house  
 Sergeant J., *Classics and Mathematics*, 5, Priory terrace  
 Skinner Mr., *Pianoforte*, Sudeley place  
 Smith J. O., *Pianoforte, &c.*, Royston house, 2, Montpellier ter.  
 Stoney T. F., *Classics and Mathematics*, 4, Royal parade  
 Suter W. J., *Photographist*, Royal house, Montpellier street
- Taylor Miss, *Pianoforte*, 5, Grafton terrace  
 Taylor J. Behenna, *Drawing and Painting*, School of Art,  
 Clarence parade  
 Taylor J. B., *Pianoforte Tuner, &c.*, 14, North place, and  
 Clarence street
- Teague C. J. A., *Flute, &c.*, 2, Brandon terrace  
 Teague J. E., *Violin, Violoncello and Cornet*, 2, Brandon terrace  
 Thomas Miss, *Pianoforte*, Thorntonville  
 Tiesset Mdle., *French and Italian*, Oxford house, Bath road  
 Tod Capt. A. G., *Photographist*, 2, North parade
- Ugnow J., *Pianoforte, Singing, and Harmony*, Eldon cottage  
 Uch Miss, *Pianoforte*, 7, Hewlett street
- Von Holst A., *Pianoforte, Organ, & Harmonium*, 4, Pittville  
 terrace
- Wallace Miss K., *Singing*, 13, Rotunda terrace  
 Warren B., *Drawing, &c.*, Oak villas, Charlton Kings  
 Watkins Miss, *Pianoforte*, 7, Hewlett street  
 Webster Mr. and Mrs., *Dancing*, Montpellier Rotunda  
 White C. P., *Water Color Painting, &c.*, 5, Oriel terrace  
 White F. G., *Drawing*, Ellenborough house  
 Whittard T., *Classics and Mathematics*, 7, Berkeley street  
 Williams E., *Portrait Painter*, 13, Royal crescent  
 Williams J. F., *Private Tutor*, 1, Carlton place  
 Williams Sydney, *Violin and Cornet*, 10, Lansdown parade  
 Winters E. S., *Drawing*, 6, Otago terrace  
 Woodward G., *Pianoforte*, 14, Promenade villas
- Young Miss J., *Pianoforte*, 1, North parade

ACADEMIES:  
FOR YOUNG GENTLEMEN.

CHELTENHAM GRAMMAR SCHOOL, High street  
CHELTENHAM PROPRIETARY COLLEGE, Bath road  
JUVENILE PROPRIETARY SCHOOL, Cambray house  
Barnard Major, Bartlow, Leckhampton  
Barwell Rev. W. and Mrs., 4, Bath place  
Cox J., Birdlip house  
Fursey G. Walter, Belmore house  
Grier T., 7, Montpellier villas  
James H. A., Hill court, Pittville  
Potter Rev. F. H., Ham House, Charlton  
Sergeant J., 5, Priory terrace  
Stoney T. F., 4, Royal parade  
Tyrer R., Southam villa

*Preparatory Schools.*—The Misses Hill, Glyngarth; Miss Humpleby, 4, Selkirk parade; Miss Bamber, 4, Waresley villas; Mrs. Haward, Haldon house; Mrs. Turner, Gapton house

FOR YOUNG LADIES.

Ashwin Miss, St. John's house  
Briggs Miss, Vallombrosa  
Calver Mrs., Southfield house, Leckhampton  
Chambers Misses, Eckington house  
Clifford Miss, Bramleigh  
Lovegrove Miss, Bays hill mansion  
LADIES' COLLEGE, St. George's road  
Hainworth Misses, The Hall  
Makepeace Misses, Ryeworth house  
Price Misses, St. George's house  
Price Misses, 28, Cambray  
Procter Misses, Elmfield  
Robinson Misses, Alstone court  
Scott Mrs., East Hayes  
Underhill Miss, Lyncourt, The Park  
White Misses, Ellenborough house  
Wyatt Misses, Selkirk parade

*Infant School for Children of the Higher Classes.*—Misses Young, 1, North parade

D I R E C T O R Y  
O F  
R E S I D E N T   T R A D E S P E O P L E .

A

Absolum J., <i>grocer</i>	...	22, Winchcomb st.
Acock T., <i>saddler</i>	...	26, Albion street
Adams B., <i>baker, &amp;c.</i>	...	91, Winchcomb st.
Adams S., <i>hosier and fancy draper</i>	...	23, Montpellier walk
Adams W., <i>tailor</i>	...	91, High street
Adams and Berkeley, <i>milliners, &amp;c.</i>	...	9, Cambray
Agg-Gardner J. T., <i>brewer and wine</i>	} ...	159, High street and
<i>and brandy shipper</i>		387, High street
Albino J., <i>jeweller</i>	...	177, High street
Alcock B., <i>Bell Hotel</i>	...	107, High street
Allen J., <i>cabinet maker</i>	...	15, Gt. Norwood st.
Allen J., <i>grocer and tea dealer</i>	...	93, Winchcomb st.
Allibone T., <i>builder</i>	...	68, St. George's pl.
Allsopp and Sons, <i>brewers</i>	...	Gt. Western station
Arundell Henry, <i>Midland Inn</i>	...	Gloucester road
Ashe F., <i>furrier</i>	...	4, Pittville street
Atkins A., <i>draper</i>	...	83, High street
Atkins G. and Son, <i>wine merchants</i>	...	4, Ormond place
Atkins G. J., <i>FLEECE HOTEL</i>	...	High street
Attwood J. M., <i>ironmonger</i>	...	405, High street
Austin W., <i>hatter</i>	...	142, High street

B

Bailey F. J., <i>accountant</i>	...	32, Cambray
Bailey G., <i>law stationer</i>	...	8, Clarence parade
Bain and Batty, <i>greengrocers</i>	...	3, Ormond villas
Baker W. and J., <i>builders, &amp;c.</i>	...	68, Winchcomb st.
Baker W., <i>veterinary surgeon</i>	...	Regent street
Balcomb J., <i>chemist</i>	...	Suffolk parade
Balcomb W., <i>plumber</i>	...	Bath road
Ballinger T. and Son, <i>bakers</i>	...	69, High street
Banks J. J., <i>bookseller, newsagent and</i>	} ...	4, Promenade villas
<i>stationer</i>		and Colonnade
Banner Mrs., <i>milliner, &amp;c.</i>	...	2, Pittville street
Barker W., <i>hairdresser</i>	...	5, Winchcomb st.

Barnett J., <i>fishmonger, &amp;c.</i>	...	92, High street
Barnfield B., <i>grocer</i>	...	88, Winchcomb st.
Barron W., <i>chemist</i>	...	37, Winchcomb st.
Barrow G., <i>watchmaker</i>	...	6, Winchcomb street
Barrow Miss, <i>milliner</i>	...	Montpellier Arcade
Bartholomew J. S., <i>grocer</i>	...	{ 419, High street and Great Norwood st.
Bartlett E. G., <i>grocer</i>	...	299, High street
Bartlett G., <i>photographer</i>	...	King's road
Barton Mrs., <i>milliner</i>	...	78, Winchcomb st.
Bastin W., <i>hatter and outfitter</i>	...	120, High street
Bateman R., <i>bootmaker</i>	...	118, High street
Batten J., <i>grocer</i>	...	5 and 328, High st.
Batters F. and Son, <i>trunk makers</i>	...	379, High street
Bayley J., <i>baker, &amp;c.</i>	...	85, High street
Bayley W. A., <i>tailor</i>	...	320, High street
Baxter and Co., <i>tea dealers</i>	...	403, High street
Beard G., <i>grocer</i>	...	Great Norwood st.
Beard H., <i>grocer and cheesemonger</i>	...	{ 59, High street, and Winchcomb street
Beard H. and A., <i>grocers</i>	...	11, Montpel. avenue
Beard H., <i>accountant, &amp;c.</i>	...	12, Regent street
Beckingsale A., <i>hosier</i>	...	111, High street
Beckingsale E., <i>grocer</i>	...	426, High street
Beckingsale E., <i>ironmonger</i>	...	149, High street
Beckingsale F., <i>grocer</i>	...	140 & 187, High st.
Beetham M., <i>chemist</i>	...	7, Promenade villas
BELLE VUE HOTEL, A. Denne	...	High street
Bell W. M., <i>surgical instrument maker</i>	...	8, Colonnade
Bendall G., <i>upholsterer</i>	...	4, Suffolk parade
Bendall P., <i>cabinet maker and upholsterer</i>	...	8, Tivoli place
Benson J., <i>tailor and draper</i>	...	3·2, High street
Berrie John, <i>dyer and french cleaner</i>	...	118, High street
Berry E., <i>draper, &amp;c.</i>	...	95, High street
Bettam S., <i>lithographer and bookbinder</i>	...	339, High street
Bettam R., <i>shoemaker</i>	...	3, Tivoli buildings
Beynon and Co., <i>fine art publishers</i>	..	Wellington street
<i>Bible and Tract Depository</i> , W. Witchell		4, Clarence street
Bick G. F., <i>trunk maker</i>	...	{ 21, Montpellier walk and Montpel. Aven.
Bignell J., <i>grocer</i>	...	Tivoli place
Billings A. C. & S., <i>builders &amp; timber merchants</i>	... }	54, Winchcomb st.
Blackwell G., <i>marble mason</i>	...	Bath road
Blake and Co., <i>coachbuilders</i>	...	Pittville street
Blakemay C., <i>greengrocer</i>	...	Bath road

Bland Miss, <i>baker</i>	...	8, Hewlett street
Bloodworth C., <i>baker</i>	...	306, High street
Bloodworth J., <i>baker</i>	...	Albion street
Board T. F., <i>chemist</i>	...	317, High street
Bourne S., <i>plumber and gasfitter</i>	...	257, High street
Boulter F., <i>miller</i>	...	Lower Alstone mill
Boulton R. M., <i>sculptor</i>	...	Wellington street
Bowd D. A., <i>sculptor</i>	...	St. George's place
Bowen T., <i>fruiterer and greengrocer</i>	...	Selkirk gardens
Boyce C., <i>boot and shoe maker</i>	...	Bath road
Boyer and Co., <i>wine merchants</i>	...	19, Promenade villas
Bradbury J., <i>tailor</i>	...	3, Regent street
Bray J. W., <i>tailor, &amp;c.</i>	...	12, Montpel. arcade
Bretherton F. A., <i>Sydney Arms Inn</i>	...	Pittville street
Bridgewater W. H., <i>house &amp; estate agent and auctioneer</i>	...	Corn Exchange and Essex place
Bridport J., <i>nurseryman</i>	...	London Road
Brookes S. H., <i>printer and stationer</i>	...	370, High street
Broom E., <i>undertaker</i>	...	St. James's square
Brown A. S., <i>cabinet maker &amp; upholsterer</i>	...	1 & 2, Otago terrace
Brown R., <i>watchmaker</i>	...	27, Pittville street
Bruton L., <i>tea dealer</i>	...	19, Winchcomb st.
Bryant and Garnick, <i>tailors, outfitters, and hatters</i>	... } ... }	362, High street, and 1, Colonnade
Bubb J. and Son, <i>hairdressers</i>	...	26, Winchcomb st.
Bucknell J., <i>baker</i>	...	4, Winchcomb st.
Bullock J., <i>fishmonger</i>	...	378, High street
Burden H., <i>engraver and stationer</i>	...	5, Pittville street
Burden W., <i>cabinet &amp; picture framemaker</i>	...	14, Portland street
Burden Mrs., <i>dressmaker</i>	...	
Burge R., <i>Burton Brewery</i>	...	St. James's square
Burge W., <i>Somerset Brewery</i>	...	St. George's street
Burns J., <i>tailor and draper</i>	...	20, Montpellier walk
Burns Mrs., <i>artificial florist</i>	...	13, Montpellier walk
Burrows J., <i>butcher</i>	...	22, Montpellier st.
Bush T. N., <i>hairdresser</i>	...	346, High street
Bushell W., <i>whitesmith</i>	...	1, Lypiatt street
Butcher T., <i>pharmaceutical chemist</i>	...	418, High street

## C

Campbell J. D., <i>tailor</i>	...	1, Cambray
Capon J., <i>Crown Inn</i>	...	High street
Carrol & Co., <i>millinery &amp; mourning depôt</i>	...	Frogmore house
Caudle and Son, <i>butchers</i>	...	Suffolk parade



Caudle C. and Son, <i>coal merchants</i> ...	Upper Bath street
Caudle T., <i>butcher</i> ...	18, Gt. Norwood st.
Chadwick J., <i>French cleaner, &amp;c.</i> ...	6, Montpellier walk
Challis R., <i>butcher</i> ...	4, Tivoli buildings
Channon W. C., <i>builder &amp; undertaker</i> .	St. George's place
Channon C. H., <i>builder, &amp;c.</i> ...	Montpellier street
Chaplin and Horne, <i>railway carriers</i> ...	New street
Chapman R., <i>horse dealer</i> ...	Warwick place
Child S., <i>carver and gilder</i> ...	{ Rathbone House, Bath road
Chreiman O., <i>carver and gilder</i> ...	410, High street
<i>Christian Knowledge Society's Depôt</i> ...	371, High street
Cima and Co., <i>confectioners</i> ...	77, High street
Clare M., <i>boot and shoe maker</i> ...	132, High street
Clare and Sons, <i>seedsmen, &amp;c.</i> ...	133, High street
Clarke J., <i>builder</i> ...	Grosvenor street
Clee T., <i>tabacconist</i> ...	391, High street
Clee Mrs., <i>toy warehouse</i> ...	376, High street
Clee W., <i>bookseller and printer</i> ...	150, High street
Cochrane H. J., <i>printer</i> ...	27, Clarence street
Cockrell J., <i>saddler</i> ...	14, Colonnade
Collett Misses, <i>milliners</i> ...	3, Regent street
Coltman W., <i>trunkmaker</i> ...	330, High street
Combe Benjamin, <i>miller</i> ...	Barrett's mill
Commin T., <i>draper</i> ...	Montpellier walk
Compton, W., <i>cooper</i> ...	123, High street
Conacher J., <i>hairdresser, &amp;c.</i> ...	1, Clarence street
Connor J., <i>LAMB HOTEL</i> ...	116, High street
Constance Misses, <i>milliners</i> ...	2, Crescent parade
Cook G. L., <i>portmanteau &amp; trunk maker</i>	Promenade villas
Cook & Witherington, <i>wine merchants</i>	342 & 343, High st.
Coole E., <i>grocer and wine merchant</i> ...	318, High street
Coombes J., <i>cigar depôt and restaurant</i>	377, High street
Cooper F., <i>hairdresser and perfumer</i> ...	9, Montpellier avenue
Cooper Mrs. F, <i>fancy draper</i> ...	Hanover house
Cooper J., <i>greengrocer</i> ...	422, High street
Cooper W., <i>furniture broker</i> ...	Bedford buildings
Cooper A., <i>dairyman</i> ...	St. James' terrace
Cormell and Son, <i>builders</i> ...	18, Tivoli place
Cottew G., <i>grocer</i> ...	334, High street
<i>County of Gloucester Bank</i> ...	106, High street
Craddock J., <i>baker</i> ...	8, High street
Cranmer J., <i>cigar warehouse</i> ...	Winchcomb street
Crawford J., <i>cabinet manufacturer</i> ...	3, Queen's buildings
Critchley Messrs., <i>engineers</i> ...	Sherborne place
Crook E., <i>coal merchant</i> ...	1, St. George's par.

Cummings A., <i>tailor and habit maker</i> ...	11 & 12, Mont. walk
Cummings Miss, <i>fancy draper</i> ...	10, Promenade villas
Cypher J., <i>florist and nurseryman</i> ...	Midland gardens

## D

Dale, Forty and Co., <i>music sellers</i> ...	24, Promenade villas
Darby Mrs., <b>LANSDOWN HOTEL</b> ...	Lansdown place
Darter J., <i>stationer</i> ...	2, Northwick ter.
Davies Henry, <i>publisher, printer, and news agent</i> ...	Looker-On office, 2, Montpellier walk
Davies H. G., <i>bookseller, stationer, librarian, and fancy repository</i> ...	Montpellier library
Davis G., <i>hairdresser</i> ...	66, High street
Davis J., <i>corn dealer</i> ...	Winchcomb street
Davis T. and Co., <i>bicycle works</i> ...	Sherborne place
Davis M., <i>butcher</i> ...	Gloucester road
Davis T., <i>confectioner</i> ...	317, High street
Davis W., <i>butcher</i> ...	330, High street
Davis W. S., <b>QUEEN'S HOTEL</b> ...	Promenade
Davison W. H., <i>jeweller and fancy repository</i> ...	361, High street
Dawson W. A., <i>hatter</i> ...	75, High street
Deane H., <i>ironmonger</i> ...	32, Winchcomb st.
Debenham and Hewett, <i>merciers, linen drapers, and general furnishers</i> ...	Cavendish house
Denne A., <i>wine and spirit merchant</i> ...	Belle Vue Hotel
Derham and Co., <i>hosiers, &amp;c.</i> ...	389, High street
Dicks J., <i>hosier and undertaker</i> ...	173, High street
Dighton J., <i>photographer</i> ...	433, High street
Dobell & Co., <i>wine and spirit merchants</i> ...	246, High street, 9, Colonnade, Gros- venor street, and Mountpleasant
Dolman W., <i>chemist</i> ...	Everton house, Bath rd.
Dolman Miss, <i>milliner</i> ...	4, Clarence parade
Droogood T., <i>plumber, glazier, &amp; painter</i> ...	Winchcomb street
Dovey E. T., <i>market gardener</i> ...	Tewkesbury road
Downing J., <i>linen draper</i> ...	134, High street
Doxey and Son, <i>coach builders</i> ...	St. George's place
Dredge G. and C., <i>coachmakers</i> ...	6, & 7, Bath road
Dunn E. A., <i>draper</i> ...	138, High street
Dunton J., <i>archery &amp; firework depôt</i> ...	Bath road
Dyer D., <i>bird fancier</i> ...	Grosvenor street

## E

Early H., <i>tailor</i>	...	10, Northwick terr.
Edwards F., <i>butcher</i>	..	421, High street
Edwards J. H., <i>watchmaker and jeweller</i>		8, Northwick terrace
Edwards H., <i>printer and bookseller</i>	...	396, High street
Engall, Sanders, Cox, and Pearson, <i>auctioneers, house and estate agents, valuers, &amp;c.</i>	... }	1, Promenade
Elvis W., <i>fly proprietor</i>	...	35, Winchcomb st.
English H. G., <i>riding master</i>	...	Montpel. spa bldgs.
Evans S., <i>tailor and draper</i>	...	3, Portland terrace
Ewens F. T., <i>art and fancy repository</i>		18, Promenade villas
Ewens and Vernon, <i>metal workers</i>	...	Central iron works

## F

Farrar A., <i>jeweller, &amp;c.</i>	...	5½, Promenade villas
Felton E., <i>wine and spirit merchant</i>	...	77, Winchcomb st.
Felton W. and Son, <i>military tailors</i>	...	20, Promenade villas
Field E., <i>milliner and straw bonnet maker</i>		369, High street
Fielder B., <i>nurseryman</i>	...	Maud's elm
Fildes T., <i>fruiterer and greengrocer</i>	...	1, Leamington place
Finlayson and Co., <i>music sellers</i>	...	8, Promenade villas
Fish M., <i>milliner</i>	...	10, Montpellier walk
Fisher J., <i>ironmonger &amp; tool maker</i>	...	Winchcomb street
Fisher C., <i>stay maker, &amp;c.</i>	...	78, High street
Fisher E., <i>tailor and outfitter</i>	...	374, High street
Fisher T., <i>builder and shop fitter</i>	...	Painswick road
FLEECE HOTEL, G. J. Atkins	...	High street
Fletcher S., <i>wire worker</i>	...	23, Pittville street
Fletcher and Palmer, <i>chemists</i>	...	12, Montpellier avenue
Flower and Sons, <i>Stratford Brewery</i>	...	Selkirk street
Foster J., <i>grocer and wine merchant</i>	...	323, High street
Fowles T., <i>fly proprietor</i>	...	Painswick parade
Fowles K., <i>fly and waggonette yard</i>	...	Suffolk rd., & Lans ter.
Franklin A., <i>brewer</i>	...	Back street
Franklin J., <i>outfitter</i>	...	300, High street
French J., <i>bootmaker</i>	...	69, Winchcomb st.
Fricke E., <i>dairyman</i>	...	9, Winchcomb street
Friskney J., <i>archery and fancy depôt</i>		Pittville street
Furber & Son, <i>silversmiths &amp; jewellers</i>		1, Queen's circus

## G

Gallop H., <i>baker</i>	...	144, High street
Gardner H. B., <i>stationer, &amp;c.</i>	...	62, Winchcomb st.

Gardner J., <i>locksmith and bellhanger</i> ...	3, Suffolk road
Gardner Miss, <i>dressmaker</i> ...	2, Regent street
<i>Gardner's Brewery</i> ...	160, High street
Garrison J., <i>Birmingham warehouse</i> ...	145, High street
Garrison J., <i>Birmingham warehouse</i> ...	196, High street
<i>Gas Company's Offices</i> ...	351, High street
Gastrell F. & Son, <i>booksellers and news agents</i> ...	14, Suffolk parade & 3, Montpellier Ex.
Gee G., <i>draper</i> ...	163, High street
Geeves & Co., <i>tea dealers</i> ...	2, Cambray
George J. F. D., <i>baker, pastry cook, &amp;c.</i>	367, High street
Gibbon D., <i>chemist</i> ...	109, High street
Gibbons J., <i>plumber</i> ...	1, St. James's terrace
Gibbs W. H., <i>baby linen warehouse</i> ...	76, Winchcomb st.
Giller F. E., <i>grocer</i> ...	3, Leamington place
Gilling Mrs. H., <i>milliner, &amp;c.</i> ...	6, Promenade villas
Gillott and Furze, <i>wine and spirit merchants</i> ...	23, Montpellier walk 24, Montpellier st.
<i>Gloucestershire Banking Company</i> ...	394, High street
Goodall C. F., <i>grocer</i> ...	98, Winchcomb st.
Goodwin G., <i>livery stables</i> ...	Ashling villas
Gorton E., <i>baker, &amp;c.</i> ...	1, Northwick terrace
Gorford S., <i>tailor and draper</i> ...	1, Tivoli place
Grant W., <i>news agent</i> ...	2, Suffolk parade
<i>Great Western Railway Booking Office</i>	120, High street
Green E. C., <i>gunmaker</i> ...	87, High street
Griffin J., <i>joiner, &amp;c.</i> ...	24, Gt. Norwood st.
Griffin J., <i>fruiterer</i> ...	3, Colonnade
Griffiths H., <i>haberdasher</i> ...	167, High street
Griffiths Miss, <i>baby linen warehouse</i> ...	11, Promenade villas
Griffiths H., <i>whitesmith</i> ...	near St. James's sq.
Grosse H., <i>hairdresser</i> ...	8, Clarence street
Gunton R., <i>confectioner</i> ...	Bath road
Gunton W. T., <i>cook &amp; confectioner</i> ...	369, High street
Guppy W., <i>tailor and outfitter</i> ...	84, High street
Gwinnell S. A., <i>pork butcher</i> ...	23, Winchcomb st.

## H

Hack B., <i>paper hanger</i> ...	1, High street
Hailing T., <i>printer</i> ...	Oxford passage
Hailing Mrs., <i>dressmaker</i> ...	2, Ormond villas
Haltord E., <i>plumber and glazier</i> ...	3, Birdlip place
Hall A. A., <i>house decorator</i> ...	Gt. Norwood street
Hall W., <i>greengrocer</i> ...	92, High street

Hambling W. L., <i>watchmaker</i>	...	414, High street
Hammond J. W., <i>hosier &amp; haberdasher</i>	...	352, High street
Hands W., <i>chemist</i>	...	176, High street
Hand W., <i>painter and decorator</i>	...	9, Suffolk parade
Hands W., <i>tobacconist</i>	...	Clarence street
Hanks and Gwinnell, <i>coal merchants</i>	...	335, High street
Harding O., <i>tailor</i>	...	3, Suffolk road
Hardy W. T., <i>bookseller, &amp;c.</i>	...	104, High street
Harper T., <i>printer</i>	...	Grosvenor street
Harris E. H., <i>fishmonger and poulterer</i>	...	1, Winchcomb st.
Harris E., <i>cork manufacturer</i>	...	15, Henrietta street
Harrison H., <i>auctioneer and accountant</i>	...	Grosvenor st. & pl.
Harrison and Ford, <i>curriers</i>	...	Henrietta street
Harle Gawen, <i>collector</i>	...	3, Victoria terrace
Hatton J. P., <i>pianoforte tuner and band master</i>	... }	31, North place
Harvey T., <i>ironmonger</i>	...	192, High street
Haviland R., <i>fancy repository</i>	...	353 High street
Hawarden J., <i>grocer</i>	...	134, High street
Hawkins J., <i>jeweller</i>	...	354, High street
Hawkins J., <i>furniture rooms</i>	...	425, High street
Haywood Miss, <i>corset maker</i>	...	10, Colonnade
Head T., <i>draper</i>	...	1a, Gt. Norwood st.
Heath & Son, <i>florists and nurserymen</i>	..	College nursery
Henwood F., <i>glover, hosier, &amp; outfitter</i>	...	364, High street
Henwood T., <i>draper, &amp;c.</i>	...	101 & 102, High st.
Herbert E., <i>greengrocer</i>	...	Albion street
Heron W., <i>tin plate depôt</i>	...	24, Montpellier walk
Hiam H., <i>carriage &amp; wheelchair maker</i>	...	Sherborne terrace
Hicks Mrs., <i>confectioner</i>	...	Manchester walk
Higgins J. & Son, <i>portmanteau makers</i>	...	108, High street
Higgins J., <i>New Inn</i>	...	Hewlett street
Hill A., <i>chemist</i>	...	Winchcomb street
Hill W., <i>plumber</i>	...	Grosvenor street
Hill J., <i>fancy warehouses</i>	...	Promenade villas
Hillier's <i>bacon curing company</i>	...	319, High street
Hillson J., <i>bootmaker</i>	...	16, Regent street
Hilyer J., <i>fly proprietor</i>	...	Winchcomb street
Hiscox T., <i>broker</i>	...	56, Winchcomb st.
Hobbs F. T. J., <i>hatter</i>	...	148A, High street
Hogg Mrs., <i>King's Head Inn</i>	...	High street
Holland Miss, <i>livery stables</i>	...	Royal crescent mews
Holland E., <i>butcher</i>	...	Pittville street
Holliday Brothers, <i>butchers</i>	... }	Pittville street and Bath street
Holliday C., <i>butcher</i>	...	13, Montpel. arcade

Holman W., <i>hunting and livery stables</i>	St. George's mews
Hooper T., <i>brick and tile maker</i>	... Naunton potteries
Hooper F., <i>Royal Oak Inn</i>	... 298, High street
Hooper T. B., <i>cooper</i>	... 64, High street
Hopson Mrs., <i>pork butcher</i>	... 313, High street
Hopwood & Son, <i>nursery and seedsmen</i>	Hewlett road
Horton J., <i>fringe maker</i>	... Winchcomb street
Howard J. H., <i>confectioner</i>	... 18, Montpellier walk
How J., <i>grocer</i>	... 400, High street
Howell W., <i>dairyman</i>	... 2, Tivoli buildings
Howell H. E., <i>dairyman</i>	... 70, St. George's pl.
Howell Miss, <i>embroidery depôt</i>	... 9, Montpellier walk
Howlett J., <i>watch and clock maker</i>	... 9, Clarence parade
Huber J., <i>clockmaker and jeweller</i>	... 87, Winchcomb st.
Hughes Mrs., <i>milliner</i>	... 1, Clarence parade
Hughes E. W., <i>Victoria Stores</i>	... Old well lane
Humphreys H., <i>livery stables</i>	... Winchcomb street
Humphreys Miss, <i>bookseller</i>	... 8, Montpellier walk
Humphris H. D., <i>builder, estate and house agent</i>	} 480, High street
Hunt W. T., <i>builder</i>	... 8, Carlton street

Iles J., <i>engraver</i>	... North street
Imperial Coffee Tavern	... 388, High street
Ireland C. N., <i>grocer</i>	... 272, High street
Ireland Mrs., <i>dairy</i>	... 68, High street
Isher H., <i>baker</i>	... Bath road
Issachar W., <i>jeweller</i>	... 7, Colonnade

Jack A., <i>goldsmith and jeweller</i>	... { Dagmar house, Promenade
Jackson T. R., <i>grocer, &amp;c.</i>	... { 406 and 407, High street & Bath rd.
James and Co., <i>homœopathic chemists</i>	Promenade place
James W., <i>draper</i>	... 130, High street
James T., <i>butcher</i>	... 1, Gt. Norwood st.
James Messrs., <i>engineers</i>	... Little Bays hill ter.
Jaynes & Scholey, <i>corn merchants</i>	... 416, High street
Jefferies Mrs., <i>wine and spirit merchant</i>	... Portland street
Jeffrey T., <i>chemist</i>	... 1, Leamington place
Jenkins W., <i>dealer in fossils</i>	... Woodstock cottage

Jordan H., <i>coal merchant</i>	...	{ Great western wharf and Corn exchange
Joyner J., <i>photographer</i>	...	408, High street
Joyner W. and E., <i>brush makers</i>	...	15, Suffolk parade
Jung and Schneider, <i>nurserymen</i>	...	German gardens

## K

Karn T., <i>butcher</i>	...	Clarence street
Karo H., <i>jeweller and fancy depôt</i>	...	17, Promenade villas
Kilby C., <i>blind maker</i>	...	42, Winchcomb st.
King S., <i>Clarence Hotel</i>	...	Clarence street
King and Son, <i>drapers</i>	...	155, High street
Knight J., <i>shoemaker</i>	...	165, High street
Knight J., <i>boot maker</i>	...	Winchcomb street
Knight T., <i>carver and gilder</i>	...	164, High street

## L

Lake J., <i>tailor</i>	...	17, Clarence street
Lance J., <i>draper, &amp;c.</i>	...	125 and 126, Highst.
Land B., <i>Bays Hill Inn</i>	...	St. George's place
Lane C., <i>builder</i>	...	Gt. Norwood street
Lane J., <i>builder</i>	...	17, Montpellier walk
Lane J., <i>furniture rooms</i>	...	37, Winchcomb st.
Lane J. J., <i>saw mills</i>	...	Regent place
Lane Messrs., <i>auctioneers, house &amp; estate agents, valuers, &amp;c.</i>	... }	17, Montpellier wlk
LANSDOWN HOTEL, Mrs. Darby	...	Lansdown place
Lanwarn G., <i>builder</i>	...	27, Tivoli street
Largen J. C., <i>baker</i>	...	329, High street
Laurence F. W., <i>auctioneer</i>	...	Tavistock place
Laurence E., <i>jeweller</i>	...	4, Montpellier walk
Lawrence & Norman, <i>coal merchants</i>	...	Montpel. coal exchange
Lea, Carpenter, and Co., <i>brewers, &amp;c.</i>	...	St. George's place
Leakey J. S., <i>decorator</i>	...	94, Winchcomb st.
Lenthall J. S., <i>outfitter</i>	...	156, High street
Leonard B., <i>printer and stationer</i>	...	6, Bath street
Leonard E., <i>printer</i>	...	Queen's buildings
Letheren and Co., <i>iron works</i>	...	Gloucester road
Lewis & Co., <i>auctioneers, &amp;c.</i>	...	95, High street
Lewis and Co., <i>butchers</i>	...	Winchcomb street
Lillywhite J., <i>British sports depôt</i>	...	3, Queen's circus
Little E., <i>hay and corn dealer</i>	...	Tewkesbury road
Loder J., <i>cabinet maker</i>	...	North place

Lord Walter, <i>draper</i>	...	404, High street
Long A. G., <i>grocer</i>	...	403, High street
Lovack Miss, <i>milliner</i>	...	19, Montpellier walk
Lovell G., <i>last and boot tree maker</i>	...	1, Wellington place
Lyne Mrs., <i>silk dyer</i>	...	117, High street

## M

M'Carthy J., <i>furnishing &amp; oriental depôt</i>	120, High street
Maisey E. J., <i>decorator</i>	... 22, Henrietta street
Mallory and Green, <i>ironmongers</i>	... 395, High street
Malvern A. & E., <i>mat and brush makers</i>	366, High street
Malvern C., <i>cabinet maker, &amp;c.</i>	... 36, Winchcomb st.
Malvern C., <i>grocer</i>	... 19, Suffolk parade
Mander G., <i>butcher</i>	... 412, High street
Manning J., <i>toy shop</i>	... 316, High street
Marchant S., <i>builder</i>	... 5, Tivoli place
Margrett C., <i>baker</i>	... 61, High street
Margrett G., <i>furniture depôt</i>	... 74, High street
Marment J., <i>fruiterer and poulterer</i>	... 152, High street
Marshall Messrs. R. E & C., <i>ironmongers</i>	5, Clarence street
Martin & Son, <i>silversmiths, jewellers, and chronometer, watch and clock manufacturers</i>	} 4, Imperial circus, & Promenade villas
Martin S., <i>painter, &amp;c.</i>	... Portland street
Martin W. G., <i>hairdresser</i>	... 409, High street
Martyn and Emms, <i>sculptors</i>	... Hale's & Hewlett rds.
Maule Mrs., <i>saddler</i>	... 242, High street
Mauder H., <i>outfitter</i>	... 142, High street
McLoughlin C., <i>the Cheltenham gun manufactory</i>	} 89, High street
McVitie E., <i>plumber</i>	... 10, Pittville street
Millard J. D., <i>tailor and woollen draper</i>	410, High street
Mills Brothers, <i>wine merchants</i>	... } 100, High street and 3, Montpellier st.
Mills R. H., <i>hay and corn dealer</i>	... 268, High street
Mills W., <i>coachmaker, &amp;c.</i>	... Winchcomb street
Moore E., <i>chemist</i>	... 1, Pittville street
Morgan C., <i>grocer</i>	... 2, Queen's circus
Morris Miss, <i>fruiterer and greengrocer</i>	Montpellier avenue
Morris W., <i>decorator</i>	... 194, High street
Moses A., <i>pawnbroker</i>	... 172, High street
Moussell Brothers, <i>furniture stores and contractors</i>	} 120, High street
Musgrove G., <i>miller</i>	... Sandford miller



Musto Mrs., <i>Exmouth stores</i>	...	Montpellier street
Mustoe Mrs., <i>Star Hotel</i>	...	Regent street

## N

Nadin and Co., <i>coal merchants</i>	...	147, High street
Nathan A., <i>watch and clock maker</i>	...	96, Winchcomb st.
<i>National Provincial Bank</i>	...	398, High street
Neale H., <i>chinaman</i>	...	5, Queen's circus
Nelson Mrs., <i>greengrocer</i>	...	23, Clarence street
New J., <i>bookseller</i>	...	371, High street
Newbold W., <i>stationer &amp; machine ruler</i>	...	73, High street
Newport J., <i>wine and spirit merchant</i>	...	9, Portland street
Nicholas C., <i>plumber and glazier</i>	...	5, 6, & 7, Clarence st.
Nicholls H., <i>shoemaker</i>	...	9, Manchester walk
Nicholls W., <i>watch and clockmaker</i>	...	425½, High street
Nixon and Cooper, <i>china and glass warehouse</i>	...	10, Promenade villas
Norman A., <i>paper dealer</i>	...	Bath street
Norman G., <i>Examiner Office</i>	...	9, Clarence street
Norman J. T., <i>printer</i>	...	Bennington street
Norman Brothers and Co., <i>printers</i> ...	...	St. George's hall
Norris W., <i>brazier</i>	...	182, High street
Norton W., <i>bookseller</i>	...	17, Clarence street
Nott J., <i>photographer</i>	...	Pittville street

## O

O'Brien M., <i>optician, &amp;c.</i>	...	10, Winchcomb st.
Ogden J., <i>fishing tackle maker</i>	...	28, Winchcomb st.
Olive D., <i>fishmonger and game dealer</i>	...	17, Colonnade
Oliver G., <i>shoemaker</i>	...	340, High street
Organ R., <i>gasfitter</i>	...	92, Winchcomb st.
Organ W., <i>tailor</i>	...	Birdlip place
Overbury T., <i>plasterer and paperhanger</i>	...	1, Bedford buildings

## P

Packer E., <i>builder</i>	...	Kingston place
Page H., <i>furniture rooms</i>	...	88, High street
Page J. and Sons, <i>butchers</i>	...	348, High street
Page R., <i>designer in fancy work</i>	...	Regent street
Paget A., <i>jeweller</i>	...	18, Pittville street
Pagnoni Madame, <i>milliner</i>	...	19, Regent street
Palmer G. H., <i>ironmonger</i>	...	7, Suffolk parade
Palmer Miss, <i>dressmaker, &amp;c.</i>	...	5, North place

## R

Parker E., <i>printseller &amp; picture framer</i>	7, Montpellier aven.
Parker G., <i>bookseller</i>	... Carlton place
Parker G., <i>butcher</i>	... 5, Portland terrace
Parker J., <i>dyer</i>	... } 7, North street and
Parris N., <i>butcher</i>	... } 5, Montpellier walk
Parsons W., <i>grocer</i>	... Bath road
Partridge and Co., <i>grocers</i>	... 21, Montpellier villas
Pash D., <i>shoe depôt</i>	... 127, High street
Passmore C. F., <i>chemist</i>	... 153, High street
Pates J., <i>florist</i>	... York house, Bath rd.
Pates E., <i>nurseryman</i>	... Whaddon
Patterson D. Mc F., <i>grocer, wine and</i>	... } Old well lane
<i>spirit merchant</i>	... } Montpellier avenue
Pearce B. W., <i>timber &amp; slate merchant</i>	... Regent place
Pearse J., <i>veterinary surgeon</i>	... 91, Albion street
Pearson Miss, <i>Berlin repository</i>	... 3, Montpellier walk
Perks Mrs., <i>confectioner and newsagent</i>	81, High street
Phelps W., <i>chimney sweeper and dealer</i>	... } Royal well house
<i>in left-off wearing apparel</i>	... }
Phillips E., <i>livery stables</i>	... Suffolk road
Phipps J., <i>tailor</i>	... 407, High street
Piff T., <i>smith and bellhanger</i>	... New street
Piff W., <i>greengrocer</i>	... 411, High street
Pike J., <i>pawnbroker</i>	... 208, High street
Pilgrim J., <i>nurseryman and florist</i>	... Windsor gardens
Pilley W., <i>tailor</i>	... 20, Portland street
Pilley J., <i>house decorator</i>	... 11, North street
Pink J. W., <i>bookseller</i>	... 20, Pittville street
Pipe Misses, <i>milliners</i>	... 15, Montpellier walk
Pitcher J., <i>shoemaker</i>	... 85, Winchcomb st.
Pitcher W., <i>boot and shoe maker</i>	... } 8, Pittville street and
	... } 10, Montpellier st.
Plant T., <i>hatter</i>	... 345, High street
Playle J., <i>toy warehouse</i>	... 401, High street
PLOUGH HOTEL	
	... High street
Pocock Brothers, <i>boot and shoe makers</i>	389, High street
Pottinger C. R., <i>house and estate agent</i>	Rodney lodge
Pottinger Mrs., <i>scholastic agency office</i>	Rodney lodge
Powell W., <i>fly proprietor</i>	... bk of Lansd. crescent
Powell and Green, <i>cabinet makers, &amp;c.</i>	Promenade rooms
Power J. H., <i>chemist and dentist</i>	... 129, High street
Preston J., <i>plumber</i>	... Gloucester place
Price J., <i>Crown and Cushion Inn</i>	... Bath road
Prior F. T., <i>engraver, stationer, and</i>	... } 2, Clarence street
<i>lithographic printer</i>	... }

Prior W., <i>greengrocer, &amp;c.</i>	...	14, Pittville street
Privett J. W., <i>hosier</i>	...	331, High street
Prockter and Forth, <i>chemists</i>	...	397, High street
Purnell H. A., <i>chemist</i>	...	337, High street
Purnell Miss, <i>milliner, &amp;c.</i>	...	8, Promenade

## O

QUEEN'S HOTEL, W. S. Davis	...	Promenade
----------------------------	-----	-----------

## R

Rainger C. H., <i>builder &amp; architect</i>	...	10, Bath parade
Rendall and Olive, <i>woollen drapers</i>	...	95½, Winchcomb st.
Richards G. F., <i>coachmaker</i>	...	25, Gloucester place
Richards W., <i>ornamental painter</i>	...	5, Victoria place
Ricketts M. B., <i>draper</i>	...	382, High street
Riste J., <i>York Inn</i>	...	High street
Roberts Mrs., <i>fancy goods &amp; newsagent</i>	...	Pittville street
Rodway F., <i>butcher</i>	...	278, High street
Rogers G., <i>accountant and sexton</i>	...	4, Essex place
Rogers J., <i>saddler, &amp;c.</i>	...	16 and 17, Albion st.
ROYAL HOTEL, G. Spafford	...	High street
Ruck H., <i>chemist</i>	...	84, High street
Rundell S., <i>tailor</i>	...	2, Royal well place
Ricketts J., <i>fly proprietor</i>	...	Lansdown mews

## S

Sadler J., <i>grocer</i>	...	7, High street
Samuels S., <i>furrier</i>	...	5, Colonnade
Sandford R., <i>umbrella maker</i>	...	6, Pittville street
Saunders A., <i>brewer</i>	...	Grafton brewery
<i>Savings' Bank</i>	...	Essex place
Scamell and Walkerdine, <i>builders and undertakers</i>	...	4, St. George's par.
Schwamenkruge S., <i>bootmaker</i>	...	17, Suffolk parade
Screen C., <i>tailor and habit maker</i>	...	3, Grosvenor street
Scrubby J. R., <i>wine and spirit merchant</i>	...	Corn exchange
Selig S., <i>grocer</i>	...	Winchcomb street
Sharland E., <i>news agent</i>	...	Chester walk
Sheen Mrs., <i>dairy</i>	...	Montpellier street
Shenton T. B., <i>printer, stationer, &amp;c.</i>	...	90, Winchcomb st.
Shenton Misses, <i>lace and fancy depot</i>	...	5, Promenade villas
Sharpe W., <i>boot and shoemaker</i>	...	Colonnade

Shield G., <i>confectioner</i>	..	Suffolk road
Shipway E., <i>Great Western hotel</i>	...	Clarence street
Shirer A., <i>auctioneer and estate agent</i>	...	Promenade buildings
Shirer and Haddon, <i>drapers, tailors, and house furnishers</i>	... }	Imperial circus and Clarence street
Shurmer E., <i>tailor</i>	...	Sudeley place
Siddall W. G., <i>fruiterer and greengrocer</i>	...	16, Montpellier walk
Silk J., <i>grocer</i>	...	146, High street
Silk and Son, <i>grocers, &amp;c.</i>	...	430, High street
Simmons J., <i>jeweller and watch maker</i>	...	384, High street
Sims H., <i>draper</i>	...	347, High street
Sims J., <i>baker and cornfactor</i>	...	2 & 3, Suffolk parade
Sims T., <i>baker</i>	...	148, High street
<i>Singer Sewing Machine depot</i>	...	417, High street
Siret C., <i>grocer</i>	...	22, Bath street
Siret and Ferguson, <i>shoemakers</i>	...	139, High street
Skinner A. J., <i>fruiterer</i>	...	3, Winchcomb st.
Skinner F., <i>glass cutter &amp; china dealer</i>	...	341, High street
Slade & Co., <i>boot and shoemakers</i>	...	12, Promenade villas
Slade J., <i>cabinet maker</i>	...	Springwell house
Slader W., <i>furniture dealer</i>	...	Bath street
Smalley T., <i>Bath hotel</i>	...	Albion street
Smallman R., <i>fancy draper</i>	...	344, High street
Smith E., <i>market gardener</i>	...	Millbrook street
Smith J., <i>baker</i>	...	286, High street
Smith J., <i>livery stables</i>	...	Regent street
Smith J., <i>tea dealer</i>	...	{ 6, Montpellier aven. & 331a, High street
Smith J., <i>shoemaker</i>	...	380, High street
Smith and Toone, <i>chemists</i>	...	{ 373, High street and Montpellier Exch.
Smith W., <i>builder</i>	...	Oxford passage
Smith W. T., <i>draper &amp; millinery rooms</i>	...	Brunswick house
Smith S., <i>millinery rooms</i>	...	67, High street
Smith T. G., <i>grocer</i>	...	1, Bath road
Smith W., <i>broker</i>	...	Bath road
Snowsell E., <i>miller and baker</i>	...	{ 197, High street and Alstone mill
Solomon J., <i>pawnbroker</i>	...	199, High street
Spafford G., <i>ROYAL HOTEL</i>	...	High street
Spreadbury J., <i>livery stables</i>	...	Bath villa mews
Steel J. D., <i>bootmaker</i>	...	6, Queen's circus
Steel T., <i>bootmaker</i>	...	79, High street
Steel R., <i>fruiterer and greengrocer</i>	...	Bath road
Steel J., <i>sewing machine warehouse</i>	...	90, High street
Stenbridge M., <i>milliner</i>	...	Queen's circus

Stephens R., <i>dairyman</i>	...	4, Great Norwood st.
Sternberg D., <i>pawnbroker</i>	...	191, High street
Sternberg S., <i>pawnbroker</i>	...	Chester walk
Stevens Mrs., <i>broker</i>	..	Bath road
Stevens H., <i>hairdresser</i>	..	14, Albion street
Stevens W., <i>engraver, &amp;c.</i>	...	15, Pittville street
Stibbs and Son, <i>Steam Brewery</i>	...	Albion street
Stone A. M., <i>Sudeley Arms Inn</i>	...	Portland square
Stone J., <i>egg merchant</i>	...	321, High street
Stoneham J., <i>brush and rope maker</i>	...	1, St. George's sq.
Stroulger R., <i>pork butcher</i>	...	93, High street
Strugnell W., <i>conchologist</i>	...	20, Tivoli street
Stucké and Humphreys, <i>tailors, &amp;c.</i>	...	Promenade villas
Suter W. J., <i>photographic artist</i>	...	Royal house, Mont. st.

## T

Talbo J., <i>rope and brush maker</i>	...	324, High street
Tapp W., <i>confectioner</i>	...	315, High street
Tarr G. S., <i>pork butcher</i>	...	151, High street
Tarr M. and E., <i>pork butchers</i>	...	5, St. James' terrace
Taylor A., <i>currier and leather seller</i>	...	34, Gloucester place
Taylor F. W., <i>veterinary surgeon</i>	...	Albion street
Taylor H., <i>draper, &amp;c.</i>	...	368, High street
Taylor J. B., <i>pianoforte warehouse</i>	...	27, Clarence street
Taylor T., <i>greengrocer</i>	...	43, Montpellier villas
Temple J., <i>Tivoli Inn</i>	...	Tivoli place
Terrett E., <i>tailor, &amp;c.</i>	...	16, Pittville street
Thomas J., <i>Carlton Brewery</i>	...	Hewlett street
Thomas S., <i>tailor</i>	...	Ormond villas
Thompson Mrs., <i>milliner</i>	...	Regent street
Thorn W., <i>cabinet maker &amp; upholsterer</i>	...	76, High street
Tinkler G., <i>confectioner</i>	...	4, Rotunda terrace
Pinkler J., <i>brush and basketmaker</i>	...	166, High street
Titley A., <i>Prince of Wales Inn</i>	...	Portland street
Tod A. G., <i>photograher</i>	...	20, Promenade villas
Tod C., <i>hairdresser</i>	...	2, St. James' terrace
Trapp S., <i>fruiterer and greengrocer</i>	...	15, Colonnade
Tucker G. L., <i>ironmonger</i>	...	180, High street
Turk G., <i>saddler and harness maker</i>	...	84, Winchcomb st.
<i>Turkish Baths</i> , W. Ruck	...	Cambray spa
Turner R. K., <i>general dealer</i>	...	21, Winchcomb st.
Turner and Co., <i>butchers</i>	...	424, High street
Tymms E., <i>watch and clock maker</i>	...	2, Albion street

## U

- Urch J. S., *auctioneer, &c.* ... 19, Colonnade  
 Ursell F. A., *hairdresser and perfumer* 23, Promenade villas

## V

- Vaughan H., *wine and spirit merchant* Assembly rooms vlt.  
 Vent J. D., *jeweller and silversmith* ... 365, High street  
 Villar & Sons, *auctioneer & appraisers* 1, Portland street  
 Voile T. and Co., *coal merchants* ... 6, Colonnade

## W

- Waghorne J., *butcher* ... 79, High street  
 Waite J., *stationer, news agent, & turner* 13, Clarence street  
 Waite F., *watch and clock maker* ... 349, High street  
 Waite Misses, *Berlin repository* ... Montpellier walk  
 Waite and Kite, *dispensing chemists* ... 1, Ormond villas  
 Waite H., *collector* ... 5, Bath street  
 Wakefield Miss, *baker & confectioner*... 4, Leamington place  
 Wall & Co., *grocers* ... 2, Ormond villas  
 Wall J., *hosier* ... Northwick place  
 Walker H., *hosier, &c.* ... 103, High street  
 Walter Mrs., *Temperance Hotel* ... Crescent place  
 Ward and Co., *dyers* ... Portland terrace  
 Ward W., *Old Swan Inn* ... High street  
 Watts W., *hairdresser and perfumer*... 7, Montpellier walk  
 Webb J., *bookbinder* ... 7, Winchcomb street  
 Webb W., *bookseller* ... 410, High street  
 Webb W. J., *coal merchant* ... 19, Tivoli place  
 Welch W., *saddler and harness maker* 15, Clarence street  
 Westley and Co., *booksellers, &c.* ... 13, Promenade  
 Weston W., *coachbuilder* ... 16, Winchcomb st.  
 Wetton and Co., *Magneticon depôt* ... 98, High street  
 Wheeler J., *brewer* ... Warwick place  
 Whitbread H., *draper* ... { 5, Leamington place  
 ... } and 1, High street  
 Whitcombe A., *picture frame and look-  
 ing glass manufacturer* ... } Clarence street  
 White C., *grocer, &c.* ... 1, Tivoli buildings  
 White E. A., *baby linen depôt* ... 2, Promenade villas  
 White J., *house decorator* ... 30½, Winchcomb st.  
 White Miss, *milliner* ... 4, Promenade place  
 Wilcox W. H., *builder* ... Tewkesbury road  
 Wilkins F. W., *cook and confectioner* 63, Winchcomb st.

Wilkins H., <i>chemist</i>	...	357, High street
Wilkins T., <i>grocer</i>	...	4, Montpellier excge.
Wilkins F. H., <i>ironmonger</i>	...	110, High street
Wilks Mrs., <i>fishmonger and game dealer</i>	...	372, High street
Willett J., <i>plumber and glazier</i>	...	Bath parade
Williams G. A. and Son, <i>booksellers and librarians</i>	...	} 393, High street
Williams H., <i>organ builder</i>	...	
Williams J. and Co., <i>coal merchants</i>	...	382, High street
Williams R., <i>tailor</i>	...	1, Portland place
Williams W., <i>grocer and tea dealer</i>	...	10, Clarence street
Williams W., <i>livery stables</i>	...	Hewlett street
Willis H. D. and Co., <i>parcel depôt G.W.R. and coal merchants</i>	...	} 1, Promenade villas
Willis T., <i>draper</i>	...	
Willis T. F., <i>butcher</i>	...	12 & 13, Suffolk pde.
Wiltshire G., <i>draper</i>	...	318, High street
Winstone G., <i>draper</i>	...	124, High street
Winstone C., <i>builder</i>	...	Sherborne terrace
Winstone G., <i>plumber and glazier</i>	...	Bath road
Winters A., <i>sculptor</i>	...	Casino cottage
Winters L., <i>stonemason and sculptor</i>	...	4, Sherborne place
Wirdnam Mrs., <i>Eight Bells Inn</i>	...	Church street
Witchell W., <i>bible and tract depôt</i>	...	4, Clarence street
Wood F., <i>chemist</i>	...	18, Clarence street
Wood J., <i>dairyman</i>	...	Arle court farm
Woodard T., <i>fishmonger</i>	...	3, Montpellier avenue
Woodman P., <i>glass and china dealer</i>	...	9, Promenade villas
Woodward G. & Co., <i>music warehouse</i>	...	14, Promenade villas
Woodward S., <i>family chemist</i>	...	431, High street
<i>Worcester City and County Bank</i>	...	} Colonnade & Montpellier walk
Woore J., <i>fishmonger</i>	...	
Workman H., <i>coal merchant</i>	...	25, Montpellier walk
Workman H., <i>livery stables</i>	...	13, Colonnade
Wright F., <i>tobacconist</i>	...	Imperial mews
Wycherley & Son, <i>carriage manufactory</i>	...	112, High street
Wycheley & Son, <i>carriage manufactory</i>	...	2, Promenade
Wyllie T., <i>draper</i>	...	131, High street
Wynn J., <i>gasfitter</i>	...	North street

## Y

Yates H., <i>china and glass warehouse</i>	...	6, Clarence street
Yeandle and Son, <i>tailors</i>	...	Suffolk parade
Yeuell T., <i>boot and shoe manufacturer</i>	...	82, High street
Young & Gilling, <i>house &amp; estate agents</i>	...	} 5, Promenade villas, & Promenade house

## INSURANCE OFFICES.

- Accidental Life Assurance*, Mr. W. H. Horsley, Linden villa  
*Alliance Fire and Life*, Messrs. Winterbotham and Bell, Essex place ;  
Mr. J. M. Gabb, Essex place  
*Britannia Life*, Messrs. Waite and Kite, 1, Ormond villas  
*Clerical, Medical, and General Life*, Mr. Taylor, National Provincial  
Bank  
*County Fire and Provident Life*, Messrs. Scamell and Walkerdine,  
St. George's parade  
*Hand-in-Hand Fire and Life*, Mr. R. J. Ticehurst, Essex place  
*Imperial Fire and Life*, Mr. C.-W. Maisey, 2, Promenade place  
*Lancashire Fire and Life*, Mr. H. G. Davies, Montpellier Library  
*Law Union Insurance Company*, Mr. C. J. Chesshyre, 56, Regent st.  
*Law Fire Insurance Society*, Mr. C. W. Maisey, 2, Promenade place,  
Clarence street  
*Live Stock Insurance Company*, Mr. G. Williams, Stamp Office  
*Liverpool and London, and Globe Insurance*, W. H. Bridgewater,  
High street ; Messrs. C. and M. Lane 17, Montpellier street ;  
Mr. G. H. Williams, Stamp Office  
*London Assurance Corporation*, J. Rees-Philipps, Essex place  
*London Union Fire and Life*, Engall and Co., 1, Promenade  
*Manchester Fire*, Mr. H. D. Humphris, Keynsham parade  
*North British and Mercantile Insurance*, Mr. T. Furber, Queen's  
circus.  
*Norwich Union Insurance*, Mr. G. A. Williams, High street  
*Norwich and London Accidental*, Mr. G. H. Williams, Stamp Office  
*Pelican Life*, Mr. H. D. Humphris, Keynsham parade  
*Phoenix Fire*, Mr. A. Paul, 94, High street ; Mr. C. J. Chesshyre,  
57, Regent street  
*Plate Glass Insurance*, Mr. W. H. Horsley, Linden villa  
*Queen Insurance*, Mr. W. H. Horsley, Linden villa  
*Railway Passengers, against Accidents of all kinds*, Mr. W. H.  
Bridgewater, Essex place  
*Reliance Mutual Life*, Mr. W. A. Sole, 2, Promenade place  
*Royal*, Mr. Alex. Shirer, Promenade buildings  
*Royal Exchange Insurance*, Mr. F. Gale, County Court Office  
*Scottish Amicable Life*, Mr. J. B. Buckman, 3, Cotswold lawn,  
Painswick road  
*Scottish Commercial*, Mr. J. Mullins, Victoria house  
*Scottish Provident*, Mr. J. Page, 12, Clarence square  
*Standard Life*, Mr. A. Paul, 94, High street  
*Sun Fire*, Mr. W. Jessop, Church street



# APPENDIX.

## PUBLIC FUNCTIONARIES AND INSTITUTIONS OF CHELTENHAM.

1 8 7 9 .

### BOROUGH REPRESENTATION.

ENFRANCHISED IN 1832.—*Electors then registered, 919.*

#### REGISTER FOR 1878.

East Ward .. .. . 727	West Ward .. .. . 451
North " .. .. . 951	South " .. .. . 635
Central " .. .. . 800	Leckhampton .. .. . 326
Middle " .. .. . 611	Total .. .. . 4,501

*(The Electoral Register for 1879 not having been completed when the Annuaire went to press the numbers for 1878 are retained.)*

*Member—James Tynte Agg-Gardner, Esq., elected  
February 3rd, 1874*

### COUNTY MAGISTRATES ACTING FOR THE CHELTENHAM DIVISION.

The Jurisdiction of the Cheltenham Bench embraces Cheltenham, Badgworth, Bentham, Shurdington, Boddington, Bishops Cleeve, Gotherington, Southam, Brockhampton, Stoke Orchard, Woodmancote, Cubberley, Cowley, Charlton Kings, Leckhampton, Prestbury, Swindon, Staverton, Up-Hatherley, Uckington, Woolstone, and Great Witcomb.

*[The Magistrates meet at 11 a.m. daily, at the Police Court.]*

*Chairman—*Skillicorne W. N., 9, Queen's parade

*Agg-Gardner J. T., M.P.*

*Capel Christopher, Prestbury*

*Carrington E., 4, College lawn*

*De Ferrieres, The Baron, Bays hill house*

*Durham P. F., 17, Royal crescent*

*Edwards Rev. J., 15, Pittville lawn*

*Ford Capt. St. Clair, Zeelugt house*

*Freeman H. W., Thirlestaine hall*

*Gael S. H., Battledown Knoll, Charlton Kings*

*Gardner W., Prestwich lodge, Pittville circus*

*Godfrey H., Karenza*

*Haines J. P., 13, Lansdown crescent*

*Harford C. Ll., Evesham house*

*Hawkins Lieut.-Col., Malvern hill villa*

Jones W., 7, Cambray  
 Lovesey C. W., Porturet house, Charlton Kings  
 Maltby E., Wolseley house  
 Purnell Rev. T., Staverton  
 Pyrke Duncombe, 26, Clarence square  
 St. Clair Capt. J. L., Colney Hatch  
 Surman Surman J., The Hall, Swindon  
 Tartt W. M., 1, Sandford place  
 Townsend Rev. W. L., The Grove, Christ Church  
 Trye Rev. Canon, Leckhampton rectory

*Clerks to Magistrates*—F. and E. Griffiths, 2, Crescent place

#### VISITORS IN LUNACY IN CHELTENHAM DIVISION.

W. Nash Skillicorne, 9, Queen's parade; Wm. Gardner,  
 Prestwich lodge; R. R. Coxwell Rogers, Dowdeswell house;  
 Hon. and Rev. G. G. C. Talbot, Withington; Colquitt  
 Craven, Brockhampton park; J. P. Haines, 13, Lansdown  
 crescent

*Medical Visitor*—W. Philson, M.D., Sherborne lodge

*Clerk*—E. Ll. Griffiths, 2, Crescent place

#### INCOME, PROPERTY, AND HOUSE TAXES.

##### COMMISSIONERS FOR GENERAL PURPOSES:

C. Ll. Harford, Evesham house; W. N. Skillicorne, 9,  
 Queen's parade; W. M. Tartt, 1, Sandford place; Rev.  
 Canon Trye, Leckhampton court; W. Jones, 7, Cambray;  
 J. P. Haines, 13, Lansdown crescent; Wm. Gardner,  
 Prestwich lodge

*Clerks*—F. and E. Griffiths, 2, Crescent place

*Surveyor*—G. N. Moore, 8, Regent Street

*Collectors for the* { North side—J. Wilkins, Regent street  
 South side—H. W. Collins, ditto

*For the Hamlet of Arle*—J. Harrington Evans

GAME CERTIFICATES are procurable from the Officers of Excise  
 and Stamp Distributors.

#### POLICE.—STATION, Crescent place

*Chief Constable*—Capt. H. Christian, R.N., 24, Priory street

*Deputy Chief Constable*—E. Chipp

*Superintendent for Cheltenham and Tewkesbury*—S. Day

The Cheltenham District, exclusive of the Tewkesbury Division,  
 has assigned to it fifty-nine constables or policemen. The average  
 cost of maintaining the Force is between £3,000 and £4,000 per  
 annum.

## MANORIAL AUTHORITIES.

MANOR OFFICE, PORTLAND STREET, NEAR TRINITY CHURCH.

Open from 10 a.m. till 6 p.m.

*Lord of the Manor*—James Tynte Agg-Gardner, Esq., M.P.*Steward of the Manor*—R. J. Ticehurst, Essex place*High Bailiff*—G. Parsonage, Western lawn*High Constables* } J. Lawrence, St. Mary's cottage  
                              } S. Martin, Portland street*Bailiff of the Manor and Hundred, and Town Crier*—W. Clinch, St. George's street*Resident Clerk*—W. Fowles

## THE CORPORATION,

created by Royal Charter, dated September 9, 1876, by which the Borough has been divided into Six Wards, each represented by three Councillors and one Alderman; the Aldermen being chosen by the former and the Mayor by the whole body. The First Elections took place November 14, when the number of Burgesses on the Municipal Roll were in the

North Ward .. .. .	981	Middle Ward .. .. .	831
Central Ward .. .. .	926	West Ward .. .. .	532
East Ward .. .. .	847		
South Ward .. .. .	784	Total .. .. .	4,901

The Election of Councillors takes place annually on the 1st of November, and the Election of Mayor on the 9th.

Rateable value of Property in the Borough, in 1878, £202,615

*THE MAYOR*—H. Willmott, Esq., Hatherley lawn

## NORTH WARD.

*Alderman*—H. W. Freeman, Esq., Thirlestaine hall*Councillors*—J. Pike, J. Price, J. S. Lenthall

## CENTRAL WARD.

*Alderman*—Baron de Ferrieres, Bays hill house*Councillors*—T. Pippett, E. F. Barnfield, S. Onley,

## EAST WARD.

*Alderman*—C. Wilson, Esq., Glendowran house*Councillors*—H. Beard, J. D. Steel, jun., J. D. Steel

## SOUTH WARD.

*Alderman*—E. Carrington, Esq., 4, College lawn*Councillors*—J. B. Winterbotham, J. Fallon, C. J. Chesshyre

## MIDDLE WARD.

*Alderman*—H. Willmott, Esq., Hatherley lawn*Councillors*—W. S. Davis, H. Neale, E. Russell

## WEST WARD.

*Alderman*—W. N Skillicorne, Esq., 9, Queen's parade

*Councillors*—J. T. Darby, W. H. Bubb, G. Parsonage

\*.\* The Councillors placed third in the above Lists retire in November, 1879; the second in 1880; and the first names in 1881. Three of the Aldermen—viz., Messrs. Carrington, Freeman and Wilson—retire in 1879; the other three not until 1882.

## COMMITTEES, 1877-78.

**FINANCE.**—The Mayor; Aldermen Skillicorne and Wilson; Councillors Bubb, Parsonage, Pippett, and Winterbotham.

**STREET AND HIGHWAY.**—The Mayor; Alderman Carrington; Councillors Barnfield, Beard, Davis, Lenthall, Pippett, Russell, and Winterbotham.

**SEWAGE AND DRAINAGE.**—The Mayor; Alderman Wilson; Councillors Darby, Parsonage, Pike, Price, Steel, sen., and Steel, jun.

**PUBLIC HEALTH.**—The Mayor; Alderman Wilson; Councillors Barnfield, Bubb, Fallon, Neale, Steel, sen., and Winterbotham.

**GAS.**—The Mayor; Councillors Beard, Lenthall, Neale, Pippett, Steel, jun., and Winterbotham.

**WATER.**—The Mayor; Aldermen Baron de Ferrieres and Wilson; Councillors Beard, Darby, Davis, Lenthall, Parsonage, and Winterbotham.

**GENERAL PURPOSES.**—The Mayor; Alderman Carrington; Councillors Barnfield, Beard, Chesshyre, Davis, Pike, Russell, and Steel, sen.

**SCHOOL ATTENDANCE.**—The Mayor; Aldermen Baron de Ferrieres, Skillicorne, and Wilson; Councillors Beard, Bubb, Lenthall, Price, Steel, sen., and Winterbotham.

**BURIAL BOARD.**—The Mayor; Alderman Wilson; Councillors Barnfield, Darby, Lenthall, Parsonage, Pike, Steel, jun. and Winterbotham.

## SPECIAL COMMITTEE.

**STREET IMPROVEMENT.**—The Mayor; Alderman Wilson; Councillors Davis, Lenthall, Parsonage, Russell, Steel, sen., Steel, jun., and Winterbotham,

*Town Clerk*—E. T. Brydges, Public offices

*Treasurer*—J. G. Strachan, County of Gloucester Bank

*Surveyor*—, Public offices

*Inspector of Highways*—J. Mellquham, Central depot

*Collectors*— { For West, Middle, and South Wards, J. Page  
 { For North, Central and East Wards, J. Moss

*Inspector of Rates*—H. G. Davies, Public offices

PUBLIC FUNCTIONARIES AND INSTITUTIONS.

*Medical Officer of Health*—Dr. Wright, 3, St. Margaret's ter.

*Inspector of Nuisances*—J. Long, Public offices

*Superintendent of Fire Brigade\**—W. Smith, Oxford passage

*Superintendent of Cemetery*—W. Gregory

The Town Council hold their Meetings at the Public Offices the First Monday in every month, at 11 o'clock in the forenoon.

\* *The Engine House is situate in St. George's Terrace.*

LECKHAMPTON LOCAL BOARD,

*Established 1873.*

*Chairman*—Rev. Canon Trye

W. M. Cadell	N. Smith	Daniel Gabb
J. L. Anley	Charles Selly	Ed. Downes
Robert Mallory	Thomas Tuckett	J. B. Buckman
William Hicks	W. Hall	

The Board meet the 1st Tuesday in the Month at 11 a.m.

*Clerk*—Daniel Mallory, Essex place

*Surveyor and Inspector of Nuisances*—William Moorman, Rose cottage, Croft street

*Collector*—William Mustoe, Elm cottage

*Medical Officer of Health*—Dr. Wright

*Treasurer*—J. G. Strachan

*Offices of the Board*—Fir tree cottage, Shurdington road

CHARLTON KINGS LOCAL BOARD,

*Established 1862.*

*Chairman*—S. Higgs Gael

*Treasurer*—T. B. Goddard, Gloucestershire Bank

*Clerk*—J. W. Gabb, Solicitor, Essex place

*Medical Officer of Health*—Dr. Wright

*Surveyor and Inspector of Nuisances*—J. Searle, Rosebank, Charlton Kings

*Collector*—G. A. Wheeler, Cirencester road

Members of the Board, four of whom retire annually:

Sir Brook Kay, Bt.	W. Jordan	Col. G. Holmes
S. H. Gael	R. T. Smith	Capt. Leach, R.N.
T. T. Tyers	H. Clarke	J. Kilminster
G. Townshend	W. Hawkes	E. Attwood

# PAROCHIAL AUTHORITIES.

## CHURCHWARDENS:

W. A. Sole (Clergyman's), 2, Promenade place  
D. J. Humphris (Parish), 4, Keynsham bank

## OVERSEERS:

William Heath		J. D. Steele
Charles Marshall		A. Beckingsale

[The Churchwardens are chosen annually, on Easter Tuesday; the Overseers on the 25th of March, in Vestry.]

## ASSISTANT-OVERSEER

And Collector of the Poor Rate—J. Goding, 2, Portland street

## CHELTENHAM UNION.

Rateable Value, 1876—£297,578.

### POOR HOUSE, SWINDON ROAD.

The CHELTENHAM UNION comprises the Parishes of Cheltenham, Badgworth, Charlton Kings, Cowley Cubberley, Leckhampton, Prestbury, Shurdington, Staverton, Swindon, the Hamlet of Uckington (in Elmstone Hardwicke Parish), Up-Hatherley, and Great Witcomb; and contains, according to the Census of April 5, 1871, a population of 53,220, viz. :—

In Cheltenham Parish..	41,928	In Prestbury .. ..	1,372
Badgworth .. ..	1,157	Shurdington .. ..	197
Charlton Kings ..	3,680	Staverton .. ..	299
Cowley .. ..	293	Swindon .. ..	289
Cubberley .. ..	343	Uckington .. ..	171
Great Witcomb ..	181	Up-Hatherley .. ..	50
Leckhampton .. ..	3,260	Total .. ..	53,220

## BOARD OF GUARDIANS.

[All the Magistrates are *ex officio* Guardians. The Board of Guardians are elected annually, in the month of April, by the owners and occupiers of all properties rated to the poor. They meet at the Poor House every Thursday, at Eleven o'clock in the morning.]

Chairman—Rev. Canon Trye

Vice-Chairman—J. S. Lenthall

North Ward ..	{ J. Price J. S. Lenthall	South Ward ..	{ W. Heath C. J. Chesshyre
Central Ward	{ T. Pippett W. Smith H. Whitbread	Middle Ward	{ G. Sweeting J. Lane H. Neale
East Ward ..	{ J. D. Steel E. F. Barnfield	West Ward ..	{ E. H. Parsonage A. J. Shinner E. Smith

## OUT-PARISHES.

<i>Badgworth</i> ..	{ H. Theyer A. Oswald	<i>Prestbury</i> ..	{ J. Rowland S. Onley
<i>Charlton Kings</i>	{ W. Hawkes G. Townsend J. Kilmister	<i>Shurdington</i> ..	D. Theyer
<i>Cowley</i> ..	H. C. Chandler	<i>Staverton</i> ..	J. H. Mellquham
<i>Cubberley</i> ..	T. Brassington	<i>Swindon</i> ..	H. Butt
<i>Leckhampton</i> ..	{ W. Hicks E. Downes	<i>Uckington</i> ..	J. Woodward
		<i>Up-Hatherley</i>	J. B. Winterbotham
		<i>Great Witcomb</i>	J. Fawkes

*Auditor*—W. Roberts

*Treasurers*—The County of Gloucester Bank

*Chaplain*—Rev. J. H. Cardew, Cambray pavilion

*Clerk*—R. Ticehurst, Solicitor, Essex place

*Assistant Clerk*—F. Ticehurst, Solicitor, Essex place

*Superintendent Registrar*—R. Ticehurst, Essex place

*Registrar of Births and Deaths for Cheltenham*—J. H. Bennett, 5, Clarence Parade

*Registrar of Marriages*—W. Fowles, Essex place, and the Manor office, Portland street

*Surgeon for the Poor House*—H. E. Jessop, 30, Camb. ay

*Dispenser of Medicines*—E. T. Spiers

*Surgeons for Cheltenham*—District No. 1 (North Ward), H. Bevan, Northfield cottage; No. 2 (East and South Wards), C. A. Walters, Mona house; No. 3 (West and Middle Wards), J. M. Walker, 30, Winchcomb street

*Surgeon for Prestbury, Swindon, Staverton, Uckington, Up-Hatherley, and part of Badgworth and Shurdington*—H. E. Jessop, 30, Cambray

*Surgeon for Charlton, Leckhampton, Cowley, Great Witcomb, Cubberley, and part of Badgworth and Shurdington*—T. J. Cottle, Pulteney villa, Winchcomb street.

*Master and Matron*—Mr. and Mrs. Pearce

*Relieving Officers for Cheltenham*—District No. 1, S. McCraith, 7, Leamington place; District No. 2, T. Lloyd, 8, Orrisdale terrace.

*Registrar for Out-Parishes*—N. Pearman, Leckhampton

*Relieving Officer for Out-Parishes*—J. Burrows, Charlton Kings

## CHURCHES,

*With the Clergy and Ministers respectively officiating at each  
and the Hours of Divine Service on Sundays.*

### **St. Mary's Parish Church and Temporary Church.**

*Service takes place in St. Mary's every Sunday at 11 a.m. and 7 p.m.  
Holy Communion the First Sunday in every Month, and on the  
greater Festivals. Morning Prayer on Wednesday and Friday and  
Saints' Days, at 11½.*

#### TEMPORARY CHURCH.

Opened Nov. 3, 1859.

*Hours of Service: 11 a.m., 3 and 7 p.m. Holy Communion the First  
Sunday in every Month, and on the greater Festivals, after  
Morning Service; on the Second Sunday at 8'30 a.m.; and on  
the Third Sunday after Evening Service. Wednesday Evening  
Service at 7. Second Sunday in the Month Catechetical Service  
at 3 o'clock.*

**Rector**—Rev. Canon C. D. Bell, D.D., The Rectory, Bayshill

**Curates** { Rev. J. Seaver, M.A., 1, Christ Church terrace  
Rev. C. T. S. Escott, B.A., 5, Portland street  
Rev. R. C. Oake, 5, Portland street

*Service in the CEMETERY CHAPEL, High st., every Sunday, at 7 p.m.*

A Prayer Meeting is held every Monday in the Parish Church Room at 7'30 p.m., and a Bible Class for Ladies at the same place at 12 a.m. on Tuesdays

**Churchwardens** { D. J. Humphris, 4, Keynsham bank  
W. A. Sole, 2, Promenade place

**Parish Clerk**—J. Sier, 1, St. James's parade, where Notices  
of Marriages may be given, and Certificates from the  
Parish Registers obtained

**Sexton**—G. Rogers, 3½, Essex place

**Agent for Sittings in the Temporary Church**—J. Sier, 1, St.  
James's parade

Attendance is given by one of the Clergy in the Vestry of the Parish  
Church on Wednesdays and Fridays, at Twelve o'clock, when  
Certificates are granted, and any other business which requires  
the presence of the Parochial Clergy is transacted.



## TRINITY CHURCH.

Consecrated April 11th, 1823.

*Hours of Service: 11 a.m., 3 and 7 p.m. Holy Communion the First Sunday in the Month, at Noon; the Second Sunday in the Month, in the Evening; and the Third Sunday in every Month at 8.30 a.m. A Lecture every Tuesday at 7 p.m., in the National School Room. Morning Prayer, with Sermon, every Thursday at 11.30 a.m.*

*Incumbent*—Rev. J. H. Shaw, M.A., 2, Wellesley villas

*Curate*—Rev. J. Targett, 11, Wellington square

*Churchwarden*—W. Buckle, 3, Clarendon villas

*Agent for Pews*—T. Jeffrey, 1, Leamington place

## ST. JOHN'S CHURCH.

Consecrated January 22nd, 1829.

*Hours of Service: on Sundays, 11 a.m., 3.30 and 7 p.m. The Holy Communion is administered every Sunday alternately at 8 a.m., and after the Morning Service, and on the Last Sunday in the Month after the Evening Service. Evening Service on Thursdays at 7.30 p.m.*

*Incumbent*—Rev. A. Armitage, M.A., Breckenbrough

*Curate*—Rev. J. Derrick

*Churchwardens*—Lt.-Col. Hodson, 25, Priory street, and R. Rogers, 58, Regent street

*Agents for Pews*—T. Butcher and Co., 418, High street

## ST. JAMES'S CHURCH.

Consecrated October 5th, 1830.

*Hours of Service: 11 a.m. and 7 p.m. The Holy Communion is celebrated on the First Sunday of the Month after Morning Service; on the Third Sunday at 8.30 a.m., and on the Greater Festivals at 8.30 a.m. and at noon. Morning Service on Wednesdays at 11 a.m., with Sermon. Full Service, with Sermon, in Passion Week, from Monday to Good Friday, inclusive.*

*Incumbent*—Rev. G. W. Chamberlain, M.A., Powisland villa

*Curate*—Rev. R. W. S. Dreaper, Alma villa

*Churchwardens*—W. P. Barrett, Bunwell house; and W. H. Brodburst, Eltham lawn

*Clerk*—H. Waite, 5, Bath street

*Agents for Pews*—Fletcher and Palmer, Montpellier avenue

Marriages, Baptisms, and Churchings are solemnized in this Church, the last two the Second Sunday in the Month.

A Missionary Meeting is held at St. James's Church School Rooms on the First Monday in March, June, September, and December, at 7 p.m., to give Missionary information, &c.

## ST. PAUL'S CHURCH.

Consecrated July 12th, 1831.

*Hours of Service: 11 a.m. and 7 p.m. Holy Communion the First Sunday in every Month after Morning and Evening Service' on the Second and Fourth Sunday at 8:30 a.m., and on the Third Sunday after Evening Service. A Catechetical Lecture, or Sermon to the Young, and Baptisms administered on the Last Sunday of the Month. at 3 p.m. Divine Service on Thursdays at 7:30 p.m. A Weekly Prayer Meeting every Monday in the Mission Hall, Swindon Road, at 7.30 p.m.*

*Vicar*—Rev. W. H. Wright, St. Arvan's, Cleeve road

*Curates* { Rev. F. Courtenay Burrough, 13, Selkirk parade  
Rev. W. Bromilow, Training College

*Churchwarden*—J. F. Shirer, 1, Easton villas

*Agent for Sittings*—J. Waterworth, 4, Crescent terrace

*Clerk*—W. Domnev, 6, Dunalley parade, to whom Notices of Marriages, Baptisms, &c., can be given.

## CHRIST CHURCH.

Consecrated January 26th 1841.

*Hours of Service: 11 a.m., 3½ and 7 p.m. The Holy Communion is celebrated on the First and Third Sundays of the Month, at the 11 a.m. Service; on other Sundays at 8½ a.m.; on the greater Festivals at the same hour, and after Morning Service. Morning Prayer is said on Wednesdays, Fridays, and Festival Days.*

*Vicar*—Rev. J. F. Fenn, M.A., Christ Church lodge

*Curates* { Rev. G. E. Thomas, M.A., 5, Rotunda terrace  
Rev. F. A. Homfray, B.A., 20, Montpellier terrace

*Churchwardens*—W. Middlemass, Marchmount; and T. N. Foster, Allt Dinas

*Clerk*—J. Wilkins, 5, Christ Church terrace, to whom Notices of Baptisms, Marriages, and Churchings must be given.

*Agents for Pews*—Waite and Kite, 1, Ormond villas

Bible Classes are held, for admission to which application must be made to the Incumbent.

## ST. STEPHEN'S, TIVOLI.

Licensed for Worship, October 30th, 1874.

*Hours of Service: on Sundays, 11 a.m., and 7 p.m.; on Wednesdays at 7:30 p.m., also on the greater Festivals and Holydays. The Holy Communion is celebrated on the First Sunday of the Month; and on the greater Festivals, at the 11 a.m. Service.*

Baptisms and Churchings are solemnized in this Church.

## ST. PETER'S CHURCH.

Consecrated March 23, 1849.

*Hours of Service: 11 a.m. and 6½ p.m.; and on Wednesdays at 7 p.m.*

*Vicar*—Rev. A. Hoskins, M.A., The MOORS

*Churchwardens*—G. Tovey, St. Mark's; and W. H. Wilcox, 10, St. George's square

## ST. LUKE'S CHURCH.

Consecrated November 7th, 1854.

*Hours of Service: 11 a.m., and 7 p.m.; Children's Service at 3 on the First Sunday in every Month. Holy Communion the First Sunday in every Month at the close of the Morning Service; on the Second Sunday at 8.15 a.m.; on the Third Sunday at the close of Morning Service; and on the Fourth Sunday at the close of Evening Service. Wednesday, full Morning Service with Sermon, at 11 a.m.*

*Vicar*—Rev. J. A. Aston, Northwick villa

*Curate*—

*Churchwardens*—E. H. Gillilan, The Grange; and H. Godfrey, Karenza

*Clerk and Agent for Pews*—J. Bennett, 2, Kilchberg villas

Meetings for deepening Spiritual life at St. Luke's Parish Room, Thursdays at 3 p.m. Prayer Meeting at St. Luke's Parish Room on Tuesday Evenings at 7.30.

Marriages, Churchings, and Baptisms are solemnized in this Church.

## MISSION CHAPEL, EXMOUTH STREET.

Opened May 25th, 1872.

*Hours of Service: Sundays, 3.30 p.m., and 7 p.m; and Wednesday Evenings at 7.30. Holy Communion on the Second Sunday in every Month at the close of Afternoon Service.*

*Minister*—Rev. J. A. Aston

Young Men's Scripture Class on Monday Evenings at 7.30. Young Women's Scripture Class on Thursday Evenings at 7.30. Prayer Meeting on Friday Evenings at 7.30.

## ST. MARK'S CHURCH.

Consecrated Feb. 8, 1862.

*Hours of Service: 11 a.m. and 6½ p.m. Holy Communion is administered the First Sunday in the Month, after Morning Service, and on the Third Sunday, after Evening Service.*

*Vicar*—Rev. G. P. Griffiths, M.A., Hillfield

*Curate*—Rev. R. C. Macdonald, M.A., 2, Tonedale villas

*Churchwardens*—E. Ll. Griffiths, Esq., The Granleys, and Mr. John H. Nicholson, Lower Alstone

Applications for Sittings should be made to Mr. G. Spencer, Rowenfield

Weekly Lecture in the Church every Thursday Evening at 7 during the Winter Months. Lecture in the School Room on the Friday Evening before the First Sunday in the Month.

Marriages, Churchings, and Baptisms are solemnized in this Church.

## ALL SAINTS' CHURCH.

Consecrated Nov. 1, 1868.

*Services*—on *Sundays*: *Holy Communion* 8 a.m. A second celebration at 12 noon, on the *First and Third Sunday in the Month*, and on all *Festivals*. *Matins*, 11 a.m. *Litany*, 3½ p.m. *Evensong*, 7 p.m. *Saints' Days*—*Holy Communion*, 8 a.m. *Matins*, 11 a.m. *Evensong*, 5 p.m. (choral). *Week Days*: *Matins*, 11 a.m. *Evensong*, 5 p.m. (choral). *Wednesday and Friday*, *Litany*, 11.20 a.m. *Thursday*, *Holy Communion*, 11.20 a.m.

*Vicar*—Rev. Corbett M. Moore, B.A., All Saints' Vicarage

*Curate* ) Rev. J. R. Hughes, 3, Selkirk villas  
 ) Rev. C. Jones, 11, Jersey place

*Churchwardens*—J. Walker, M.A., Westbourne house; and Col. Thoys, Berkeley hall

## S S. PHILIP AND JAMES' CHURCH.

Leckhampton Parish.—Consecrated May 1, 1840.

*Hours of Service*: 11 a.m., 3.30, 3.45 on *Third Sunday in the Month*, and 7 p.m.; on *Festival and Holydays* 11 a.m. *Morning Prayer* every *Wednesday and Friday*, at 11 a.m. *Evening Prayer* daily (except *Wednesdays*) at 5 p.m. On *Wednesday evening Prayer and Sermon*, 7.15 p.m. *Children's Service* on the *Third Sunday in the Month* at 2.30 p.m. There are *Special Services* during *Advent and Lent*. *Holy Communion* on the *First and Third Sundays in the Month*, at *Morning Service*; on all other *Sundays*, at 8 a.m.; and on the *Greater Festivals* both at 8 a.m. and at *Morning Service*. *Holy Baptism* on the *First Sunday*, during *Afternoon Service*; and on *Wednesdays*, and *Holydays*, during *Morning Service*.

*Vicar*—Rev. W. H. Hutchinson, M.A., Westbourne lodge

*Curate*—Rev. W. J. Mayne, 4, St. Philip's terrace

*Churchwardens*—Rhys Griffiths, Esq., Tudor lodge; and Mr. R. Mallory, Painswick lodge

*Agent for Sittings*—F. Gastrell, 14, Suffolk parade

## CHURCH OF THE HOLY APOSTLES,

London Road, Charlton Kings.

Opened June 5th, 1871.

*Hours of Service*: on *Sundays*, 11 a.m. and 3½ p.m. *Holy Communion* on the *First and Third Sundays in the Month*. *Week-day Services*, *Wednesday and Friday* at 11 a.m. *Prayers with Sermon* on *Holydays* at 11 a.m.

*Incumbent*—Rev. F. H. Potter, M.A., Ham house, Charlton Kings

*Agent for Sittings*—Mrs. Burgess, London road

## CHELTENHAM COLLEGE CHAPEL.

*Hours of Service: 11 a.m. and 5 p.m.*

The Services in this Chapel are conducted under the direction and control of the Rev. Herbert Kynaston, M.A., Principal of the College. Strangers are only admitted by ticket, previously obtained from the Secretary.

## NONCONFORMIST CHAPELS.

Hours of Service at all the Chapels are 11 a.m. and 6.30 p.m.; and occasionally at some of the Chapels at 3 p.m. Service is also held at most of the Chapels one Evening during the Week.

## PRESBYTERIAN CHURCH.

*Hours of Service: 11 a.m. and 6.30 p.m.; and on Wednesday Evenings at 7.30. Prayer Meeting on Monday Evenings at 7.30. The Holy Communion is administered Quarterly, on the First Sundays in January, April, July and October.*

*Minister—Rev. J. More, The Manse, North place*

Sittings free. For information apply to Mr. J. Williams, North street

<i>Wesleyan, St. George's Street ...</i>	}	Rev. T. Waterhouse
<i>" Great Norwood Street</i>		Rev. J. Whitehead
		Rev. J. Wilson
<i>Congregational ... ..</i>		Rev. A. M. Brown, LL.D.
<i>Portland (Countess of Huntingdon's)</i>		Rev. W. M. Lennox
<i>Bethel (Baptist) ... ..</i>		Rev. Mr. Cunliffe
<i>Salem (Baptist) .. ...</i>		Rev. H. Wilkins
<i>Cambray (Baptist) ... ..</i>		Rev. W. Julian
<i>Friends' Meeting House, Manchester walk</i>		
<i>Primitive Methodist ... ..</i>		Rev. R. Trenwith
<i>Royal Well Chapel ... ..</i>		Rev. G. H. Turner
<i>Unitarian, Bays hill ... ..</i>		
<i>Plymouth Brethren, Portland street and Clarence parade</i>		

## ST. GREGORY'S ROMAN CATHOLIC CHURCH.

*Hours of Service: on Sundays at 8 and 11 a.m., and 7 p.m.; Week Days, daily, at 8 and 8½ a.m.*

<i>Priests</i> {	Rev. R. A. Wilkinson, O.S.B.	} 3, Somerset place
	Rev. J. D. Breen, O.S.B.	
	Rev. H. S. Sutton, O.S.B.	

## JEWS' SYNAGOGUE.

*Rabbi—Rev. P. Phillips, 8, Sherborne terrace*

## BENEVOLENT AND CHARITABLE INSTITUTIONS.

### GENERAL HOSPITAL AND DISPENSARY,

Sandford Road.—Established 1839.

SUPPORTED BY VOLUNTARY CONTRIBUTIONS.

*Patrons*—The Right Hon. Earl of Ducie, the Right Hon. Lord Sherborne

*Trustees*—C. Ll. Harford, Rev. C. B. Trye, Rev. F. D. Gilby, W. N. Skillicorne, J. S. Surman

*President*—John Graham Rodger, Esq., 1, College lawn

*Treasurer*—Lieut.-Col. C. W. Hodson, 25, Priory street

*Auditors*—Aldermen Skillicorne and Willmott

#### THE WEEKLY BOARD

*Consists of Eighteen Members, viz.*, Rev. Canon C. B. Trye, J. J. Tattam, A. Le Blanc, J. S. Christie, Rev. J. A. Aston, George Rodger, F. D. Longe, Rev. A. M. Brown, Major-Gen. Sir F. Abbott, C. B., G. A. Williams, W. Middlemass, Rev M. A. Smelt, Col. J. Stevenson, E. Haydock, E. Maltby, and G. Cadell; the Vice-Presidents, together with the *ex officio* Members, and others.

*Chaplain*—Rev. J. H. Cardew

*Consulting Physician*—W. Crofton, M.D.

*Consulting Surgeons*—C. J. Hawkins, T. Wright, M.D., and L. Winterbotham

*Physicians to the Hospital*—J. Abercrombie, M.D.; F. Cook, M.D.; and E. T. Wilson, M.D.

*Surgeons to the Hospital*—J. Bubb, C. J. Bennett, and G. B. Ferguson, M.D.

*Surgeon-Dentist*—J. L. Robertson

*House Surgeon*—D. Hartley

*Junior House Surgeon*—Mr. George Arthur Cardew

*Dispenser*—J. H. Bennett     *Matron*—Miss Taylor

*Collector*—H. Waite, 5, Bath street, Cambray

#### BRANCH DISPENSARY, OXFORD PASSAGE :

*Resident Surgeon*—J. G. Boughton

*Hon. Medical Officers*—Dr. Rye, P. Bevan

The number of out-patients admitted annually is about 5 000.

Annual Subscribers of Two Guineas, or Donors of Twenty Guineas are Governors of the Charity, have two votes at elections, and the right to recommend one in-patient and six out.

Annual Subscribers of One Guinea, or Donors of Ten Guineas, are entitled to one vote, and to receive six out-patients' tickets.

Annual Subscribers of Half a Guinea are entitled to two out-patients' tickets.

FUND FOR PROVIDING A CHAPLAIN for the inmates of the Hospital, and for defraying the expenses of Divine Service, which are not chargeable on the Funds of the Institution.

*Treasurer*—Lieut.-Col. Hodson, 25, Priory street

*Honorary Secretary*—W. Middlemass, Esq., Marchmount

## DELANCEY FEVER HOSPITAL.

The late Miss DeLancey having given £5,000 for the establishment of a Fever Hospital, through an informality in its disposition, the full amount was not realized; £4,000 only becoming applicable to the purpose intended. To this considerable additions have been made by private and public Subscriptions. The Small-Pox and Scarlatina portions of the Institution are already completed and available.

## TRUSTEES:

*Chairman*—W. N. Skillicorne

J. Abercrombie, M.D.; J. T. Agg-Gardner, M.P.; E. Carrington, H. W. Freeman, J. H. L. Gabell, W. H. Gwinnett, J. McLachlan, Baron de Ferrieres, W. Gardner, and E. T. Wilson, M.B.

*Hon. Treasurer*—W. H. Gwinnett, Gordon cottage

*Hon. Secretary*—E. T. Wilson, M.B., Westal

*Medical Officer*—Dr. Rye, The Grotto, Leckhampton

*Collector*—G. Harle, Victoria street

## PATE'S ALMS HOUSES, ALBION STREET.

For the Support of Six Poor People, "of the Age of Three Score Years at the least."

*Trustees*—The President and Seven Senior Fellows of Corpus Christi College, Oxford

Appointments are made by the Parish Churchwardens when any vacancies occur

## FEMALE ORPHAN ASYLUM,

WINCHCOMB STREET.—ESTABLISHED 1806.

*Trustees*—Col. Stevenson, Rev. J. Askew, Rev. F. D. Gilby, and E. Frampton

*Treasurer*—Capt. S. Buller, 20, Lansdown terrace

*Secretary*—W. Gardner, Prestwich lodge

*Physician*—W. Crofton *Surgeon*—J. Bubb

*Surg.-Dent.*—G. S. Penny *Matron & Housekeeper*—Mrs. Folk

*Schoolmistress*—Miss Morrison

## ORPHAN BOYS' ASYLUM, ST. MARGARET'S.

*Treasurer*—J. Pearson, National Provincial Bank

*Hon. Secretaries*—Rev. C. E. Gibson, 2, Bays hill lawn; and Rev. M. Smelt, Heath lodge, Pittville circus

## SERVANTS' HOME AND REGISTRY,

4, CLARENCE PARADE.

*Treasurer*—Rev. J. A. Owen, Cheltondale

*Hon. Secretary*—Mrs. F. D. Longe, Coddendam lodge

*Matron*—Mrs. Macdonald

CHELTENHAM FEMALE REFUGE,  
NORTH PARADE HOUSE, WINCHCOMB STREET,  
Established 1845.

*Hon. Secretary and Treasurer*—H. Pitman, Wyborne, Bayshill  
*Chaplain*—Rev. J. Targett, 11, Wellington square  
*Physician*—W. Crofton, M.D.      *Surgeon*—T. J. Cottle  
*Matron*—Mrs. Woolf

Washing is taken in at this Institution as well as Needlework,  
and any orders for the Laundry will be thankfully received.

HOME TEACHING AND INDUSTRIAL SOCIETY  
FOR THE BLIND,

47, WINCHCOMB STREET.—ESTABLISHED 1858.

*President*—Rev. Canon Bell, The Rectory, Bays hill  
*Secretary*—Rev. M. A. Smelt, Heath lodge, Pittville circus  
Needle work, Basket work, Mat work, made by the Blind, always  
on sale.

CHELTENHAM CHURCH ASSOCIATION.

*President*—The Rector

*Vice-Presidents*—Gen. Sir F. Abbott, C.B., Gen. Budd, Gen.  
McCausland, C.B., Capt. S. Buller, Rev. J. A. Aston, Rev.  
G. W. Chamberlain, Rev. R. T. Lancaster and W. C.  
Bernard

*Treasurer*—Gen. McCausland, C.B.

*Lay Secretary*—Mr. Voile, Hillsborough

*Clerical Secretary*—Rev. S. E. Bernard

YOUNG WOMEN'S CHRISTIAN ASSOCIATION,  
3, PROMENADE PLACE.

*President*—Mrs. W. H. Wright

*Hon. Secretary*—Miss S. M. Watson

*Resident Matron*—Miss Killich

Bible Classes are held every evening (except Saturday), and on Sunday  
afternoon at 3 o'clock. Branch Room for Sunday afternoon, No. 120, High  
Street.

THE CHELTENHAM COBOURG SOCIETY,

*For the Relief of Poor Lying-in Women; &c.,*

5, BATH STREET.

[An Annual Subscription of One Guinea and a Half entitles the Sub-  
scriber to Three Midwifery and Three Dispensary Tickets; of One Guinea,  
to Two Midwifery and Two Dispensary Tickets; of Half a Guinea, to One  
Midwifery Ticket.]

*Treasurer*—W. N. Skillicorne, 9, Queen's parade

*Honorary Secretary*—J. Rees-Philipps, 3, Berkeley place

*Consulting Physician*—T. R. Colledge, M.D., Lauriston house

*Consulting Surgeon*—T. Morley Rooke, M.D., 7, Bays hill villas

*Surgeon*—G. B. Ferguson, M.D., Altidore villa



## ST. JAMES'S COBOURG, OR LYING-IN CHARITY,

For the Benefit of Poor Married Women within the District.

*Treasurer and Secretary*—Mrs. Chamberlain, Powisland villa

## CHRIST CHURCH LYING-IN CHARITY.

*Treasurer and Secretary*—Mrs. Fenn, Christ Church lodge*Chemists*—Waite and Kite, 1, Ormond villas

## THE CRECHE, ALBION STREET.

For the nursing and care of Infants, in which children are received and fed for Three pence a day.

*Hon. Secretary*—R. Rogers, 58, Regent street*Treasurer*—Lieut.-Col. Hodson, 25, Priory street

## HOME FOR SICK CHILDREN,

BELMONT HOUSE, WINCHCOMB STREET.

*Hon. Medical Officers* { J. C. Gooding, M.D.  
G. B. Ferguson, M.D.*Hon. Treasurer*—J. Pearson (*pro. tem.*), National Provincial Bank*Hon. Secretary*—J. Penrice Bell, Sinclair, Pittville villas*Lady Superintendent*—Miss Finlay

## ST. LUKE'S VISITING &amp; PROVIDENT SOCIETIES,

For supplying the Sick and the Destitute of the District with Food, Clothing, and Firing during the Winter Months.

*Collector*—Mr. White, St. Luke's roadCOMMITTEE FOR THE REFORMATION OF  
JUVENILE DELINQUENTS.*Hon. Treasurer*—W. N. Skillicorne, 9, Queen's parade*Hon. Secretary*—W. M. Tarrt, 1, Sandford placeThe objects of this Committee, acting in co-operation with that instituted for the County, will be found fully explained in the notice of the latter already printed—see p. 108 *ante*.CHELTENHAM SOCIETY FOR THE PREVENTION  
OF CRUELTY TO ANIMALS.

OFFICES—11, ST. GEORGE'S PLACE.

*Chairman of Committee*—H. G. Tuke, 20, Lansdown crescent*Treasurer and Secretary*—Capt. A. Ryves, 11, St. George's place

Complaints of cruelty should be addressed to the Society's Secretary, or particulars left at the Police Station, or at the Office of the Society.

## GIRLS' TRAINING AND INDUSTRIAL INSTITUTION.

46, WINCHCOMB STREET.

This Institution is intended to train respectable Girls for Domestic Service.

*Managing Committee*—Miss Armitage, Miss Bernard, Mrs. Bryer, Mrs. Chamberlain, Miss Garrett.

*Treasurer*—Miss Armitage, Farnley lodge  
*Resident Matron*—Mrs. Lidiard

## WESLEYAN DORCAS SOCIETY.

For the Benefit of the Poor of all Denominations.

*Managers*— { Mrs. Veare, 2, Heightley villas  
                  { Mrs. G. Caudle, 7, Nortwick terrace

*Treasurer*—Mrs. C. Caudle, 3, Clare terrace

*Secretary*—Miss R. B. Price, St. George's house

## CHELTENHAM LOAN FUND.

OFFICE—SAVINGS' BANK, RODNEY TERRACE.

The object of this Society is to advance sums of Money, from £1 to £15, as Loans, to small tradesmen and the labouring classes generally, being properly recommended.

*Trustees*—Rev. Harry Wright, Lieut.-Col. Hodson, Capt. Rees-Philipps

*Treasurer*—J. S. Philipps

*Clerk*—H. Waite, 5, Bath street, near Cambray

## CHELTENHAM LIBRARY,

5, ROYAL CRESCENT.

*President*—Rev. Canon Bell, D.D.

*Hon. Secretary*—Major Barnard

*Librarian*—Mr. J. T. Presley

## CHURCH OF ENGLAND YOUNG MEN'S SOCIETY.

ROOMS—16, CLARENCE STREET.

The Committee consists of 12 Lay Members and Officers of the Society.

*Patron*—Lord Bishop of the Diocese *President*—The Rector

*Vice-Presidents*—Incumbents of the Cheltenham Churches, being Members of the Society, and the Churchwardens of the Parish Church

*Secretaries* { *Clerical*—Rev. C. T. S. Escott, 5, Portland st.  
                  { *Lay*—T. F. Wheeler (*pro. tem.*), Devonshire st.

*Treasurer*—T. M. Kite

# PUBLIC SCHOOLS.

## CHELTENHAM COLLEGE.

BATH ROAD.—*Established, July 28th, 1841.*

*Visitor*—Right Rev. the Lord Bishop of Gloucester & Bristol

### THE COUNCIL :

*President*—The Right Hon. Earl of Redesdale

*Life Members*—Right Hon. Earl Bathurst ; Right Hon. Lord Northwick ; Right Rev. the Lord Bishop of Winchester ; Right Hon. Sir M. E. Hicks Beach, Bart., *M.P.* ; Very Rev. H. G. Liddell, *D.D.* ; Rev. W. H. Thompson, *D.D.* ; Rev. B. Price, *M.A.* ; Sir Henry James, *Q.C.*, *M.P.* ; R. S. Holford, Esq., ; Lieut.-Gen. W. C. Napier ; J. R. Yorke, Esq., *M.P.*

*Triennial Members*—Rev Canon Trye, *M.A.*, C. Pierson, Esq., C. Schreiber, Esq., J. Walker, Esq., *M.A.*, Major-Gen. Sir Frederick Abbott, *C.B.*, John Poole Haines, Esq., Edward Maltby, Esq., Col. Pitt Kennedy, Capt. Sir H. Whatley Tyler, *R.E.*, H. Hornby, Esq., J. T. Agg-Gardner, Esq., *M.P.*, W. H. Gwinnett, Esq.

*Registrar*—Rev. Canon Trye, Leckhampton rectory

*Secretary*—Mr. W. L. Bain, The College

*Treasurers*—County of Gloucester Bank

*Principal*—Rev. Herbert Kynaston, *M.A.*, Montpellier lodge

### MILITARY AND CIVIL DEPARTMENT.

*Head Master*—Rev. T. A. Southwood, *M.A.*, Dewerstone house

### JUNIOR DEPARTMENT.

*Head Master*—Rev. T. M. Whittard, Teighmore, Sandford road

THE COLLEGE MUSEUM is open to the public every Tuesday and Saturday afternoon during the College Terms.

## PROPRIETARY SCHOOL,

CAMBRAY HOUSE.—*Established 1857.*

For the Sons of Gentlemen, between the Ages of 6 and 14 Years.

*President*—The Lord Bishop of Gloucester and Bristol

*Vice-Presidents*—Rev. Canon Bell, Rector of Cheltenham ;

Rev. J. F. Fenn, Incumbent of Christ Church

*Committee*—Col. Brown Constable, R. T. Porter, L. Winter-

botham, *M.D.*, W. H. Brodhurst, T. R. Colledge, *M.D.*,

W. N. Skillicorne, J. Fallon, J. P. Haines, J. L. Anley

*Treasurers*—County of Gloucester Bank

*Hon. Secretary*—Col. Spence, 4, Fauconberg terrace

*Assistant Secretary*—J. J. Palmer, Cambray house

*Head Master*—Rev. C. E. Lefroy Austin, *M.A.*, Clifton house

*Second Master*—Rev. W. Purton, *M.A.*

Assisted by other Masters.

CHELTENHAM GRAMMAR SCHOOL,  
HIGH STREET,

Endowed by Richard Pate, in 1574, for the Education of  
“ Fifty Scholars at the least.”

Children are admissible into this School at the age of Eight Years, provided they can read and write; and are instructed in “ Grammar, the Classics, and the Liberal Arts and Sciences ” (Mathematical and Experimental, notably Chemistry), including all branches of Education qualifying them for the Universities, for Mercantile, and Commercial pursuits. The annual fees for Professional, or for the sons of inhabitants of Cheltenham are four, six, and eight guineas; for others, eight and ten guineas each. The Head Master is privileged to receive thirty Boarders without paying school fees. The number of Scholars is limited to 500.

*Trustees and Visitors*—The President and Senior Fellows of Corpus Christi College, Oxford.

*Head Master*—H. M. Jeffery, M.A.

*Second Master*—W. S. Beaufoy, M.A.

*Third Foundation Master*—J. Waterworth, M.C.P.

French, German, Drawing, and other subjects, taught by special Masters, at from One to Two Guineas extra.

CHURCH OF ENGLAND TRAINING SCHOOLS,  
COLLEGE FOR MALES, SWINDON ROAD.

Masters and Mistresses are trained in this Institution for any part of the United Kingdom, upon Scriptural, Evangelical, and Protestant principles, in accordance with the Articles and Liturgy of the Established Church.—*Established 1847.*

*Principal*—Rev. R. M. Chamney, M.A.

*Vice-Principal*—E. W. Brereton, M.A.

*Assistant Masters*—Rev. W. Bromilow, J. F. Gill, and W. G. Baker

FEMALE BRANCH, ST. MARY'S HALL.

*Superintendent and Head Governess*—Miss Reynolds

*Honorary* } Rev. E. Cornford, Lansdown lodge

*Secretaries* { J. Martin, 2, New square, Lincoln's Inn

*Treasurer*—Gen. McCausland C.B., Melrose villa, The Park.

## CHELTENHAM COLLEGE FOR LADIES,

BAYS HILL.—*Established 1854.**Visitor*—The Lord Bishop of Gloucester and Bristol*Lady-Principal*—Miss Beale, School house*Secretary*—E. W. Brereton, M.A., Training College*Treasurers*—The Gloucestershire Banking Company*Solicitors*—Messrs. Winterbotham, Bell and Co.

## PARISH CHURCH BOYS' SCHOOL,

DEVONSHIRE STREET.—*Established 1713.*

Supported by Voluntary Contributions.

## COMMITTEE :

*Ex-officio*—Rev. Canon Bell, and the Curates appointed by him, together with the Churchwardens*Elected*—D. J. Humphris, *Treasurer* ; W. H. Gwinnett, Baron A. DeFerrieres, W. Gardner, C. Marshall, F. J. Shirer*Master and Collector*—F. F. Wheeler, School house

A small endowment from property left by Lady Capel is expended in Clothing for the Boys.

## CHELTENHAM SCHOOL OF ART,

CLARENCE PARADE.

Established 1852, for affording instruction at moderate fees, in various branches of Drawing, Painting, and Perspective, upon the principles recognised by the Art Department of the Council on Education, South Kensington.

*President*—T. Wright, M.D., F.R.S., St. Margaret's terrace*Hon. Secretary*—J. Middleton, Westholme*Treasurer*—J. S. Philipps, Eldersfield, Hale's road*Head Master* (Holding four Art Master's Certificates from the Department)—J. Behenna Taylor

There are both Morning and Evening Classes, and an Annual Examination and award of Medals and Prizes, supplemented by a system of Local Prizes.

## CHELTENAM SCHOOL OF COOKERY,

385, HIGH STREET,

To teach the best methods of Cooking those Articles of Food which are generally consumed by all classes ; to accomplish which purpose practical Lectures and Instruction are given, adapted to the requirements and wants of families in all ranks of Society.

*President*—The Rev. Canon Bell, M.A.*Chairman*—F. Balmer*Hon. Secretaries* { Miss F Newman, 1, Pittville lawn  
Miss Hawkins, 1, Wellington place

CHELTENHAM GENERAL RAGGED SCHOOL,  
MILSOM STREET.

For Children under Twelve Years of Age, whose parents are too poor, or too indifferent, to pay for their Education. The Boys, besides a plain Education based upon religious principles, are taught Shoemaking and Tailoring; the Girls, Sewing and Laundry work.

*Hon. Secretary*—Lieut.-Col. Hodson, 25, Priory street  
*Acting Treasurer*—J. S. Philipps, Eldersfield, Hale's road

NATIONAL AND OTHER SCHOOLS.

THE NATIONAL SCHOOLS, which were formerly conducted on a principal of union, to which the several Church Districts contributed their quota of support, are now each attached to one or other of the Churches, and are maintained by the congregation worshipping in such particular Church, were an annual public collection is made or the support of the School: and donations and subscriptions are, received for the same object by the respective Ministers.

PARISH CHURCH BOYS' SCHOOLS (see page xxi).

PARISH CHURCH SCHOOLS for Girls and Infants, near St. James's Square.

*Treasurer*—The Rector

*Mistress of Girls' School*—Mrs. Rogers      *Second ditto*—Miss Oliver

*Mistress of Infant School*—Miss Cadogan

An Invalid Kitchen is connected with these Schools—where, as opportunity offers, the elder Girls are instructed in Cooking

TRINITY CHURCH SCHOOLS, Sherborne Street.

*Master*—Mr. E. Hamer

*Mistress*—Mrs. Dye

*Mistress of Infant School* (Fairview) — Mrs. Walker

ST. JAMES'S CHURCH SCHOOLS, Great Norwood Street.

*Treasurer*—J. J. Tattam, Esq., Devonshire house

*Master*—Mr. J. Adams

*Mistress*—Miss Williams

*Mistress of Infant School*—Mrs. Adams

ST. JOHN'S CHURCH SCHOOL, Albion Street.

*Master*—Mr. S. Platt

*Mistress*—Miss Vickers

*Mistress of Infant School*—Mrs. Jones

ST. PAUL'S CHURCH SCHOOLS.

*Mistress of Girls' School*—Miss Ross

*Mistress of Infant School*—Miss Smith

## CHRIST CHURCH SCHOOLS,

*Hon. Secretary*—W. Middlemass, Esq., Marchmount  
*Treasurer*—Rev. M. I. Finch, Uplands  
*Master*—Mr. Biffen                      *Mistress*—Miss Maskelyne  
*Mistress of Infant School*—Miss Shrives

ST. PETER'S PAROCHIAL AND INFANT SCHOOLS,  
Waterloo Street.

## ST. LUKE'S CHURCH SCHOOLS, Bath Road.

*Master*—Mr. Cooke                      *Mistress*—Miss Williamson  
*Mistress of Infant School* (Naunton)—Miss Cranmer

## ST. MARK'S CHURCH SCHOOLS.

*Treasurer*—Rev. G. P. Griffiths, Hillfield

## ALL SAINTS' CHURCH SCHOOL, York Rooms.

*Mistress of Girls*'—Miss Soundy    *Mistress of Infants*'—Miss Large

## SS. PHILIP AND JAMES' CHURCH SCHOOLS.

*Master*—Mr. Evans                      *Mistress*—Miss Griffiths  
*Infants' Mistress*—Miss Reading

## CHURCH OF THE HOLY APOSTLES' SCHOOLS.

*Master*—Mr. J. Upton                      *Mistress*—Miss South  
*Mistress of Infant School*—Miss Rigby

## CHELTENHAM BRITISH SCHOOLS, Dunalley Street.

*Chairman*—Mr. Whitbread  
*Treasurer*—J. Downing, 135, High street  
*Secretary*—Mr. Lea, Estville  
*Master*—Mr. H. J. Moore, M.R.C.P.                      *Mistress*—Miss Lloyd

## HIGHBURY BRITISH SCHOOLS, Grosvenor Street.

*President*—Rev. Dr. Morton Brown  
*Treasurer*—Mr. Lance                      *Secretary*—Mr. Hemming  
*Master*—Mr. H. J. Scott                      *Mistress*—Miss Rees

## BETHESDA WESLEYAN SCHOOLS, Great Norwood Street.

*Master*—Mr. Cottrell

## BAKER STREET BRITISH SCHOOLS.

*Chairman and Treasurer*—W. N. Skillicorne, Esq., 9, Queen's parade

Other Day or Sunday Schools are attached to most of the other Churches and Chapels, for the instruction of the Children of their respective Congregations.

## INDIAN FEMALE NORMAL SCHOOL SOCIETY,

ST. LUKE'S ASSOCIATION.

*President*—Rev. J. A. Aston*Secretary and Treasurer*—Mrs. J. M. Maynard, Martinville

## ALBION MUTUAL CLUB, READING ROOMS,

LIBRARY, &amp;c.—2, ALBION STREET.

*President*—Rev. A. Armitage*Treasurer*—S. H. Platt      *Hon. Secretary*—J. Critchley.

## CHELTENHAM CONSERVATIVE ASSOCIATION,

27, CLARENCE STREET.

*President*—Reginald Yorke, Esq., M.P.*Treasurer*—W. H. Gwinnett, Esq., Gordon cottage*Honorary Secretary*—Mr. H. G. Davies, Montpellier library

Rooms open daily from 11 a.m. to 10 p.m. (Sundays excepted)

## CHELTENHAM REFORM CLUB,

ST. GEORGE'S PLACE.

*President*—J. S. Lenthall      *Secretary*—

—o—

## NEWSPAPERS PUBLISHED IN CHELTENHAM.

CHELTENHAM CHRONICLE AND PARISH REGISTER (Con-  
servative), established 1809. Published on Tuesday.*Office: 27, Clarence Street.*CHELTENHAM LOOKER-ON (Conservative), 1833. Saturday.  
*2, Montpellier Street.*CHELTENHAM FREE PRESS (Radical), 1834. Saturday.  
*9, Clarence Street.*CHELTENHAM EXAMINER (Liberal), 1839. Wednesday.  
*9, Clarence Street.*CHELTENHAM MERCURY (Radical), 1855. Saturday.  
*Grosvenor Street.*CHELTENHAM EXPRESS  
and  
CHELTENHAM TELEGRAM  
(daily)} (Conservative), 1866. Satur-  
day. 371, High Street.



## HELTHENHAM ROYAL HORTICULTURAL SOCIETY.

*Treasurer*—W. N. Skillicorne, 9, Queen's parade

*Secretary*—Mr. H. J. Cochrane, 27, Clarence street

The Exhibitions of this Society for 1879 will take place in May, June, and September.

## VICTORIA CLUB.—PLOUGH HOTEL.

(PROFESSIONAL AND TRADE.)

Annual Subscription ... .. £1 10 0

Members elected by ballot. The Management of the Club is under the direction of a Committee of Six Members, elected by the general body.

*Hon. Secretary*—D. J. Newman, 3, Ashling villas

## THE GUN CLUB.

HEAD QUARTERS—PLOUGH HOTEL.

*President*—Lord Fitzhardinge

*Hon. Secretary*—Mr. J. M. Clark, 4, Regent street

## MASONIC LODGES.

THE FOUNDATION LODGE, No. 82.

W. Anslow Sole, Esq., *W.M.*

Col. Basevi, *Secretary*

S. Green, Esq., *Treasurer*

This Lodge meets at the Masonic Hall, Portland street, on the 4th Wednesday in every month (July and August excepted) at 5.30 p.m.

## ROYAL ARCH CHAPTER.

The Royal Arch Chapter of Unanimity (attached to the Foundation Lodge, No. 82).

L. Winterbotham, Esq., *M.E.Z.*

W. Anslow Sole, Esq., *E.*

J. Brook Smith, Esq., *Treasurer*

The Chapter meets at the Masonic Hall on the 2nd Thursday in March, June, October, and December, at 5.30 p.m.

THE ROYAL UNION LODGE, No. 246.

Mr. E. J. Bryant, *W.M.*

Mr. E. J. Gregory, *Secretary*

Mr. W. L. Bain, *Treasurer*

This Lodge also meets at the Masonic Hall, Portland street, on the 3rd Wednesday in every month.

THE CHELTENHAM AND KEYSTONE LODGE OF MARK MASTER MASONS also meets Once a Quarter; and THE COTTESWOLD ENCAMPMENT OF MASONIC KNIGHTS TEMPLAR is held at the Masonic Hall on the 1st Wednesday in February, April, October and December.

CHELTENHAM SAVINGS' BANK,  
 ESSEX PLACE, RODNEY TERRACE—Established Oct. 1, 1818,  
 and certified under the Act of 1863.

Open every Tuesday, Thursday, and Saturday, from 11 till 2 o'clock.

*President*—Right Hon. Lord Sherborne

*Trustees*—Rev. Canon Trye, Rev. H. Griffiths, W. N. Skillicorne  
 Rev. Harry Wright, Col. Hodson, J. S. Philipps,  
 Major Shawe

*Treasurer*—J. G. Strachan      *Auditor*—T. Lewis

*Secretary and Actuary*—J. Rees-Philipps

#### CHELTENHAM MUSICAL SOCIETY.

ESTABLISHED 1874.

*President*—J. T. Agg-Gardner, M.P.

*Treasurer*—Rev. P. Hattersley Smith, 12, Suffolk square

*Hon. Secretary*—Rev. J. H. Churchill Baxter, Beaufort house

*Conductor*—A. E. Dyer, Mus. Bac.

#### CHELTENHAM QUARTETT SOCIETY.

ESTABLISHED 1877.

*Hon. Secretary*—Rev. J. H. Churchill Baxter, Beaufort house

#### CHELTENHAM AMATEUR PHOTOGRAPHIC SOCIETY.

*President*—G. S. Penny

*Treasurer*—J. Bull

*Hon. Secretary*—W. C. Beetham, 7, Promenade villas

Objects of the Society—Evening Meetings in the Winter Months  
 at the Savings' Bank, Exchange of Photographs by the Members,  
 Photographic Excursions in the Summer.

#### COUNTY OF GLOUCESTER FINE ART ASSOCIATION.

*President*—T. Gambier Parry, Esq., Highnam court

*Hon. Secretary*—Col. G. F. Blair (*pro. tem.*), Horton house

#### SPAS.

MONTPELLIER GARDENS AND SPA—Limited Liability Com-  
 pany—*Secretary*, Mr. J. Jessop, Montpellier Baths

MONTPELLIER PUMP ROOM—*Lessee*, H. G. Davies, Mont-  
 pellier Library

PITTVILLE SPA ... .. *Lessee*, Mr. J. McAlpine

CAMBRAY SPA ... .. *Proprietor*, W. Ruck

The above Spas are open for drinking the Waters daily throughout  
 the Summer, from six a.m. to six p.m.; and during the Winter  
 from daylight till dusk. Concerts and other public entertainments  
 occasionally take place at two of them, particulars of which are  
 generally advertised in the Newspapers of the Town.

## INCORPORATED COMPANIES.

### CHELTENHAM GAS COMPANY.

CENTRAL OFFICES — 351, HIGH STREET.

Incorporated by Act of Parliament, April 6th, 1819, continued by Act June 23rd, 1856, and August 6th, 1872.

CAPITAL, AS YET ISSUED—£100,000.

*Directors*—W. N. Skillicorne, J. Fallon, J. Lea, T. Plant, W. Jordan, A. McLachlan, and E. Russell

The Directors meet on the Friday after the First Monday in every Month, and on the Friday fortnight following.

*Solicitors*—F. and E. Griffiths, 2, Crescent place

*Manager*—Mr. Paterson, Gas Works, Gloucester road

*Assistant Manager*—Mr. Coombs

*Secretary*—W. Brown, 351, High street

### PLOUGH HOTEL COMPANY (LIMITED).

CAPITAL £31,000, SHARES £10 EACH.

*Managers* — A. Board of Directors

*Chairman*—W. H. Gwinnett

*Solicitor*—A. Palmer, Essex House

*Secretary*—Mr. H. J. Cochrane

### MONTPELLIER GARDENS COMPANY (LIMITED).

SHARES £10 EACH.

*Chairman*—A. McLachlan

*Solicitors*—Winterbotham and Bell

*Secretary and Manager*—Mr. J. Jessop, Montpellier Baths

### MONTPELLIER ROTUNDA COMPANY (LIMITED).

SHARES £10 EACH.

*Solicitors*—Winterbotham and Bell

*Secretary*—Mr. Gastrell, Montpellier exchange

### WINTER GARDEN AND SKATING RINK COMPANY (LIMITED),

IMPERIAL SQUARE.

CAPITAL £20,000 IN £10 SHARES.

*Chairman*—J. T. Agg-Gardner, Esq., M.P.

*Baukers*—Worcester City and County Company

*Solicitors*—Brydges and Mellersh

*Secretary and Manager*—James Grant

## COLLEGE BOARDING HOUSE COMPANY (LIMITED).

*Solicitors*—Ticehurst and Son, Essex Place  
*Secretary*—Mr. W. L. Bain, Cheltenham College

## BILLIARD ROOMS.

Cheltenham & Gloucestershire Club Rooms, High street ;  
 The New Club, Promenade ; Billiard and Victoria Clubs,  
 Plough Hotel ; Cotswold Rooms, Portland street ; Montpellier  
 Rotunda, F. Wright ; Queen's Hotel ; Lamb Hotel ; Royal  
 Hotel ; Fleece Hotel ; Regent Rooms, Regent street, L.  
 Reuberson ; Oxford and Cambridge, W. Banaster, 102, High  
 street.

## GOVERNMENT OFFICES.

## CHELTENHAM COUNTY COURT, REGENT STREET.

*Judge*—Charles Sumner, Esq.

*Registrar and High Bailiff*—C. F. Gale, County Court Office

The Judge usually holds his Court on the First and Third Fridays  
 in each Month—September excepted, and on such other days as the  
 business to be disposed of appears to require.

## THE HIGH COURT OF JUSTICE.

*District Registrar, Cheltenham*—C. F. Gale, County Court Office

INLAND REVENUE.—STAMP OFFICE,  
ORMOND PLACE.

For the Sale of every description of Law, Commercial, and other  
 Stamps, and for Assessed Tax Licenses. Open from Ten till Four  
 o'clock, Saturday excepted, when it closes at One p.m.

*Distributor*—G. H. Williams

EXCISE DEPARTMENT,  
148a, HIGH STREET.

*Supervisor*—F. S. Johnston, 5, Raymond terrace

*Officers*—W. H. Marks, Bellevue, Hewlett road ; J. Broom,  
 11, Northfield terrace ; W. J. Ashbee, 4, Priory terrace ;  
 G. Fitzgibbon, 2, Gloucester crescent ; T. Doyle, Leck-  
 hampton.

# CHELTENHAM POST OFFICE, PROMENADE.

Surveyor, G.P.O. (*S. Wales District*,)—Francis Freeling,  
Chepstow.

Postmaster—A. J. Vinall.

<b>ARRIVALS.</b>	Delivery Com- mences.
London, West of England, and South Wales ..	7·0 A.M. First Delivery
Birmingham, North of England, and Scotland ( <i>Night Mail</i> ) .....	
Andoversford, Northleach, Winchcomb, Prestbury, Cleeve Hill, and Winchcomb .....	11·30 a.m. Second Delivery
London, Cirencester, and Ireland .....	
London, Windsor, Maidenhead, Reading, Oxford, Swindon, Stroud, &c. ( <i>Day Mail</i> ) .....	3·0 P.M. Third Delivery
Birmingham, Bristol, Gloucester, Tewkesbury, Worcester, Malvern, &c. ( <i>Day Mail</i> ) .....	
Birmingham, Worcester, London, Bristol, Glou- cester, Bath, and Ireland .....	7·15 P.M. Fourth Delivery

For the First Delivery, which includes the Local Post, Letters should be posted before 6 a.m. For the Second, before 11·0 a.m. For the Third, before 2·30 p.m. For the Fourth, before 7 p.m.

<b>DEPARTURES.</b>	Without ex- tra charge.
Bristol, Bath, Berkeley, Stonehouse (Glos.) Glou- cester, Dursley, Wotton-under-Edge, and West of England .....	3·15 a.m.
Charlton, Andoversford, Northleach, Winchcomb, Cleeve Hill, and Prestbury .....	5·0 a.m.
*London, Stroud, Reading & Gloucester ( <i>Day Mail</i> )	10·20 a.m.
*Gloucester, Bristol, and Bath ( <i>Day Mail</i> ) .....	11·30 a.m.
*Birmingham, Worcester, Malvern, and Tewkesbury ( <i>Day Mail</i> ) .....	12·30 p.m.
*London, Swindon, Oxford, and Cirencester ( <i>Day Mail</i> )	1·30 p.m.
*Prestbury and Winchcomb ( <i>Day Mail</i> ) .....	2·30 p.m.
*London and Gloucester .....	5·15 p.m.
Birmingham, North of England, Ireland, & Scotland ( <i>Night Mail</i> ) .....	7·15 p.m.†
London, West of England, Gloucester, South Wales Bristol, and Bath ( <i>Night Mail</i> ) .....	9·45 p.m.
London and North of England .....	{ <i>Sundays</i> , 7·15 p.m.†
East and West of England and South Wales .....	{ <i>Sundays</i> , 6·30 p.m.

\* Sundays excepted.

† Or with additional stamp 8·0 p.m., to be handed to Clerk at counter except Sunday night, when they are posted in ordinary box.

ON SUNDAYS there is only one Delivery. Postage stamps may be obtained, Telegrams are received and sent, and Letters may be registered from 7 till 10 a.m., when the Office is closed for the remainder of the day. Telegrams may be also sent between 5 p.m. and 6 p.m.

BRANCH RECEIVING HOUSES AND TOWN PILLAR LETTER BOXES.—Letters are despatched from these to the chief Office in time for the principal despatches on week days, but on Sunday, only one Collection is made at 5:30 p.m.

REGISTERED LETTERS.—Letters intended to be registered must be presented at the office at least *half-an-hour* before the closing of the box for the mail by which they are to be forwarded, and before 9 p.m. if intended for the Mails despatched during the night. The fee is *twopence*, which, together with the postage, must be paid in advance. All letters containing money or other articles of value must be registered.

MONEY ORDER AND SAVINGS' BANK BUSINESS is transacted at the General Office, and at 73, High Street (until 8 p.m. at this office only on Fridays and Saturdays), the Montpellier; 244, High Street, and Pittville Receiving Offices, from 9 a.m. to 6 p.m.; and Telegrams may be sent from Pittville. The Public must furnish in writing the full particulars of every Order required.

RATES OF POSTAGE ON INLAND LETTERS, to be prepaid, are as follows:—

For a letter not exceeding 1 oz.	-	-	1d.
"          "          "          "	exceeding 1 oz. but not exceeding 2 oz.,		1½d.
"          "          "          "	2 oz.	"          "	4 oz., 2d.
"          "          "          "	4 oz.	"          "	6 oz., 2½d.
"          "          "          "	6 oz.	"          "	8 oz., 3d.
"          "          "          "	8 oz.	"          "	10 oz., 3½d.
"          "          "          "	10 oz.	"          "	12 oz., 4d.

A letter exceeding the weight of 12 oz. is liable to a postage of 1d. for every ounce, beginning with the first ounce. A letter, for example, weighing between 14 and 15 ounces must be prepaid fifteen-pence.

A letter posted unpaid is chargeable on delivery with double postage; and a letter posted insufficiently prepaid is chargeable with double the deficiency. On re-directed letters the charge for re-direction is the same whether prepaid or collected on delivery.

No letter may exceed the dimensions of one foot six inches in length, nine inches in width, and six inches in depth.

INLAND BOOK POST.—Book Packets containing any number of Books, Pamphlets, Maps, or Prints, and any quantity of Paper, Vellum, or Parchment (to the exclusion of Letters whether sealed or open), may be forwarded by Post within the United Kingdom at the rate of a ½d. for every 2 ozs, but must not exceed 5 lbs. in weight. Size the same as for Letters.

NEWSPAPERS, BOOKS, AND OTHER PUBLICATIONS TO THE COLONIES OR FOREIGN COUNTRIES, must have a postage stamp or stamps affixed, according to the rates set out in the *British Postal Guide*.

NEWSPAPERS are circulated by Post in the United Kingdom for a Postage of One Halfpenny *each*, if registered at the General Post Office as a Newspaper.

TELEGRAPH OFFICE open from 7 a.m. to 9 p.m. week days; and from 7 a.m. to 10 a.m., and from 5 p.m. to 6 p.m. Sundays.

## FOREIGN AND COLONIAL MAILS,

*With Dates of Despatch from Cheltenham.*

FRANCE, BELGIUM, GERMANY, ITALY, RUSSIA, DENMARK, SPAIN, GIBRALTAR, *viâ France*, HOLLAND, SWEDEN, SWITZERLAND, &c., 1'30 p.m. and 9'45 p.m. daily, except Sundays.

E. INDIES, EGYPT, &c., *viâ Southampton*, every Wednesday, 9'45 p.m.

Ditto *viâ Brindisi*, every Friday, 1'30 p.m.

CHINA CEYLON, SINGAPORE, &c., { *viâ Southampton*, every alternate Wednesday, at 9'45 p.m.

Ditto { *viâ Brindisi*, every alternate Friday, at 1'30 p.m.

AUSTRALIA and TASMANIA, NEW SOUTH WALES and NEW ZEALAND, { The dates and routes are so various that enquiry should be made at a Post Office according to the Colony required.

WEST INDIES and PACIFIC (*except Honduras*, 16th only), on the 1st and 16th of every month; unless these dates fall on Sunday, then the following day.

CAPE OF GOOD HOPE, every Thursday, at 9'45 p.m.

MEXICO, 1st of each month, *viâ Southampton*; and 8th of each month, *viâ Liverpool*, unless that date falls on Saturday, then the following day.

BRAZIL and BUENOS AYRES, *viâ Southampton*, 8th and 23rd of each month; unless that date falls on Saturday, then the following day.

MADEIRA and WEST COAST OF AFRICA, every Thursday and Friday, before 1'30 p.m.

CANADA, *by Canadian Packet*, every Thursday, at 7'15 p.m., and by United States, every Saturday, at 7'15 p.m.

UNITED STATES OF AMERICA, every Tuesday, Thursday, and Saturday, at 7'15 p.m.

TENERIFFE, every Friday, before 1'30 p.m.

**LETTERS FOR WARM CLIMATES NOT TO BE SEALED WITH WAX.**—The practice of Sealing Letters for the East and West Indies, and other warm climates, with Wax is attended with much inconvenience, and frequently with serious injury to the Letters, in consequence of the melting of the wax, and adhesion of the Letters to each other.

**ARTICLES WHICH MAY NOT BE SENT BY POST.**—Letters or Packets containing any of the following inclosures, cannot be forwarded through the Post Office, *viz.*, any Glass or Glass Bottle, any Razor, Scissors, Knife, Fork, or other sharp or pointed Instrument; any Leeches, Game, Fish, Flesh, Fruit, Vegetable, or other perishable substance; any Bladder, or other vessel containing liquid; or any Article, Matter or Thing whatsoever, which might, by pressure or otherwise, be rendered injurious to the Officers of the Post Office, or to the contents of the Mail Bags.

Letters containing Coin, Jewellery, or Watches, cannot, even if Registered, be sent to any foreign country comprised in the Postal Union.

---

## RAILWAYS.

---

### CHELTENHAM BRANCH OF THE GREAT WESTERN.

STATION—St. James's Square.

Opened October 23, 1847.

*Superintendent* — Mr. W. Price.

The Up Day Mail Trains for London leave Cheltenham at 10·45 a.m. and 2 p.m., and the Night Mail at 11·55 p.m.; and London for Cheltenham at 10·15 a.m. and 9 p.m.

Besides these there are three or four other Trains to and fro, which leave at intermediate hours. There are also Short Trains daily between Gloucester and Cheltenham, at hours intermediate to those of the passing and re-passing of the Long Trains.

---

### BRISTOL, GLOUCESTER, AND BIRMINGHAM.

STATION—Queen's Road, Lansdown.

Opened to Birmingham June 24, 1840; to Bristol, July 8, 1844.

*Superintendent*—Mr. J. V. Bendall.

All the trains from Bristol to Birmingham and from Birmingham to Bristol stop at the Cheltenham Station. The Time Tables for all these are generally to be seen at any of the Coach Offices, Hotels, and Libraries of the Town.



## BUILDING SOCIETIES AND LOAN FUNDS.

Of these Associations, formed and established in conformity with provisions of Acts of Parliament applicable thereto, there are several in Cheltenham. The following are the principal ones:—

*Cheltenham and Gloucestershire Permanent Building Society.*

—Solicitor: Walter Jessop. Manager: Mr. H. J. Moore

*Cheltenham and East Gloucestershire Permanent Building Society.*—Solicitors: Messrs. Ticehurst and Son

*County of Gloucester Freehold Land and Building Society.*—

Solicitor: W. A. Sole, 2, Promenade place. Secretary: Mr. C. W. Maisey

*County of Gloucester Loan Society,* Essex place. — Sec-

retary: Mr. G. Rogers

*Gloucestershire Loan Society,* Well walk.—Secretary: Mr. W. Heath

### TABLE OF DISTANCES.

#### FROM THE GREAT WESTERN RAILWAY STATION

	TO	YDS*.
The Plough Hotel	.. ..	1020
Queen's Hotel	.. ..	980
Parish Boundary, east end of the High Street	.. ..	2063
Pittville Gates, in Winchcomb Street	.. ..	1586
Parish Boundary, Prestbury Road	.. ..	2353
Trinity Church, Portland Street	.. ..	1366
Parish Boundary, near Pittville Bridge, Evesham Road	.. ..	2232
Tewkesbury Road Bridge	.. ..	1236
Bath Road, by the Montpellier Baths	.. ..	1135
Thirlestaine House	.. ..	1783
Old Bath Road, east end of Thirlestaine Road	.. ..	2583
Bath Road, by the Norwood Arms	.. ..	2349

#### FROM THE MIDLAND RAILWAY STATION

	TO	YDS.
Queen's Hotel	.. ..	1716
Plough Hotel	.. ..	2563
East end of Queen's Road	.. ..	708
Montpellier Exchange	.. ..	1383
High Street, by the Colonnade	.. ..	2403
Bath Road, by High Street	.. ..	2840
Parish Boundary, east end of the High Street	.. ..	3606
Pittville Gates, in Winchcomb Street	.. ..	3129
Parish Boundary, Prestbury Road	.. ..	3869
Trinity Church, Portland Street	.. ..	2850
Parish Boundary, near Pittville Bridge, Evesham Road	.. ..	3720
Along Gloucester Road to Calcutta Inn	.. ..	800
Tewkesbury Road Bridge	.. ..	1550
Tivoli Place and Commercial Road to Thirlestaine House	.. ..	1874
Old Bath Road, east end of Thirlestaine Road	.. ..	2674

\* Yards in a mile, 1,760.

TABLE OF FARES FOR CHAIRS AND CARRIAGES.

FARES FOR DISTANCE.	Wheel Chairs.	Fly & other Carriages, drawn by one Horse.		More than one Horse.
		One or Two Persons.	Three or more.	One or more.
Not exceeding $\frac{1}{4}$ mile . . . . .	0 6	...	...	...
Beyond $\frac{1}{4}$ a mile, and not exceeding $\frac{1}{2}$ ..	1 0	...	...	...
Beyond $\frac{1}{2}$ and not exceeding one mile ..	1 9	...	...	...
Any distance not exceeding one mile ..	...	1 0	1 6	1 6
Beyond 1 mile, and not exceeding $1\frac{1}{2}$ mile ..	2 0	1 6	2 0	2 3
Beyond $1\frac{1}{2}$ mile, and not exceeding 2 miles ..	2 6	2 0	2 6	3 0
Every other half mile commenced ..	...	0 6	0 6	0 6

FARES FOR TIME,

*Within the Distance of Four Miles from the Centre Stone of Cheltenham.*

Not exceeding one hour . . . . .	1 6	2 6	2 6	6 0
Every other $\frac{1}{2}$ hour commenced beyond 1 hour	0 9	1 0	1 0	4 0

For Pony or Donkey Carts the Fares are one-third less than for one horse Flies.

After One o'clock in the Morning, the Fares shall be increased one half more than the above Sums, until Six o'clock in the Morning.

Two Children under Ten Years of age, to be considered as ONE Passenger.

ADVERTISEMENTS.

LOCAL PUBLICATIONS

AT THE OFFICE OF "THE CHELTENHAM LOOKER-ON."

I.

Price 1s. or with Map 1s. 6d.

A New Edition of the

**PREPARING GUIDE TO CHELTENHAM**

(Containing a Description of the Town, with an Account of its

**SPAS & PLACES OF AMUSEMENT,**

AND OF THE

**COLLEGES, CHURCHES, AND OTHER PUBLIC INSTITUTIONS.**

II.

Price One shilling.

**A PLAN OF THE TOWN,**

WITH THE

**PRINCIPAL STREETS, &c., COLORED.**

III.

Price One shilling.

**MAP OF THE ENVIRONS OF CHELTENHAM,**

Reduced from the Ordnance Survey.

The same Map Mounted on Linen, in Cloth Cases, for

**A HUNTING MAP,**

With the Colewold Country Colored, and a Table of the Meets of the Colewold Hounds: Price 2s. 6d.

IV.

Price Two shillings and Sixpence.

**The Abbey Church of Tewkesbury,**

With a Description of its Plan and Architectural Remains,

BY J. S. PHILLIPS, M.A.

Published every Saturday Morning, Price 3d.,

THE

**CHELTENHAM LOOKER-ON,**

A NOTE-BOOK OF

**THE SAYINGS AND DOINGS**

OF

**Social, Political & Fashionable Life,**

CONTAINING ALSO WEEKLY LISTS OF THE

**ARRIVALS AND DEPARTURES,**

AND A SELECTION OF SUCH

**LOCAL AND GENERAL INTELLIGENCE**

As is calculated to interest the Residents and Visitors of  
Cheltenham as well as their Friends at a distance.

This popular little paper has been now established upwards of Forty-five Years, and has obtained the approval and support of the affluent and educated circles of Society to an extent wholly unexampled in the annals of the Provincial Press; having, through all the changes of time and vicissitudes of fashion, maintained its influence unimpaired, and commanded, probably, a more extensive local circulation than any other Newspaper published in Cheltenham. Nor will the reader find in any existing Journal of the district more authentic or earlier information relative to such matters as are likely to prove of general interest; while its notices of passing events, of the Educational and other Public Institutions, as well as of the Public Amusements of the Town, are uniformly dictated in a spirit of impartiality, and with every desire to preserve a faithful record of the Sayings and Doings of which the LOOKER-ON professes to take cognizance. Its form, and the hour of its publication, render it peculiarly eligible for the companionship of the breakfast table; while the character of its contents as peculiarly qualifies it for introduction into the drawing room.

The LOOKER-ON is published every Saturday Morning, at Nine o'clock, and is delivered at the residence of Subscribers as soon after as possible. An Edition is printed late on Friday Night for delivery in the surrounding Villages, coincidently with the delivery in the Town.

*Advertisements, to ensure insertion, should be forwarded to the Office  
not later than Thursday.*

**MONTPELLIER NEWS AGENCY,**  
AT THE OFFICE OF  
**THE "CHELTENHAM LOOKER-ON,"**  
*2, MONTPELLIER WALK.*

To meet the rapidly increasing demand for Newspapers, consequent upon their reduced prices, and the facilities for their distribution, arrangements have been made for supplying the principal London and Provincial Journals in Cheltenham, at as early an hour after their publication, and at as low a charge as possible, consistent with punctuality and despatch.

THE TIMES and MORNING POST, published at Threepence each, will be delivered at One Shilling and Ninepence per Week, or One Guinea a Quarter, paid in advance, immediately upon the arrival of the first train from London.

THE STANDARD, TELEGRAPH, DAILY NEWS, at Sevenpence Halfpenny per Week.

THE ILLUSTRATED LONDON NEWS, THE GRAPHIC, THE SATURDAY REVIEW, THE FIELD, THE QUEEN, and all other Weekly Papers at their published prices.

THE TIMES LENT TO READ at Ninepence per Week.

MONTHLY MAGAZINES and all other PERIODICALS to order on their DAYS OF PUBLICATION.

Announcements of Marriages, Births and Deaths inserted in any of the London or Provincial Newspapers.

# MONTPELLIER LIBRARY,

## CHELTENHAM.

(IN IMMEDIATE CONNECTION WITH MUDIE'S  
LONDON LIBRARY.)

### Reduced Terms of Subscription.

## H. G. DAVIES

Having succeeded to the Business of the Montpellier Library, begs to announce that he has made arrangements for ensuring, throughout the ensuing Cheltenham Season, AN ENLARGED SUPPLY OF NEW WORKS FROM MUDIE'S LONDON LIBRARY, intending to devote especial attention to this Department, and having also revised and REDUCED THE TERMS OF SUBSCRIPTION, with the view of meeting the convenience of Visitors as well as Residents, respectfully solicits a continuance of the patronage the Montpellier Library has hitherto enjoyed.

### TERMS OF SUBSCRIPTION :

		<i>One Set of Books.</i>				£	s.	d.
Year	..	..	..	..	..	1	5	0
Six Months	..	..	..	..	..	0	15	0
Three Months	..	..	..	..	..	0	10	0
One Month	..	..	..	..	..	0	5	0
		<i>Two Sets of Books.</i>				£	s.	d.
Year	..	..	..	..	..	2	2	0
Six Months	..	..	..	..	..	1	5	0
Three Months	..	..	..	..	..	0	17	0
One Month	..	..	..	..	..	0	7	6

*For every additional Set of Books Half-a-Guinea per Annum extra.*

Works not required by the Subscribers Lent out at 6d. per Set.

---

## BOOK & STATIONERY DEPARTMENT OF THE MONTPELLIER LIBRARY.

---

Elegantly-bound Present Books, Popular Works for the Young, Birthday Gifts in suitable bindings, Standard and other Favorite Poets, Cheap Novels by all the Popular Authors, Bibles, Prayers and Church Services (in Morocco, Ivory, Calf, and other bindings), Hymns Ancient and Modern (with or without Music), Picture Books for Children in all bindings, Cookery Books by all the best Authors, the New Hymn Book for Christ Church and St. Stephen's, Cheltenham Guides, Maps, Plans and Views, Pens, Ink, and Note Papers of every description, the New Rep Note Paper for Stamping, English and Foreign Envelopes in endless variety, Blotting Cases and Pads of every size, Bookbinding in all its branches, Ledgers, Account Books, and Sealing Wax.

---

## FANCY GOODS DEPARTMENT.

---

Photographic Albums and Scrap Books, Fancy Leather Goods in great variety, Bedford's and Smith's Photographic Views, New Season's Scraps for Albums, Russia Leather, Calf, and Metallic Pocket Books, Ladies' and Gentlemen's Card Cases, Papier Mache Blotters and other Goods, Ivory Paper Knives, Pen Knives, and Scissors, Manuscript Music Books and Paper, Writing Desks and Tourist Cases, Purses in Velvet, Sealskin, Leather, &c., Inkstands and Envelope Cases, Menu, Guest, and Invitation Cards, Playing Cards of the newest patterns, Ladies' and Gentlemen's Travelling Bags, Heraldic and other Engravings, with Arms, Crests, Monograms or Address, Dressing and Jewel Cases, Japanese Cabinets, and other Goods.

---

**H. G. DAVIES,**  
MONTPELLIER LIBRARY,  
CHELTENHAM.

Engall, Sanders, Cox, and Pearson,  
 ESTATE & HOUSE AGENTS,  
 Auctioneers, Surveyors, & Valuers.

OFFICES:

THE CHELTENHAM AUCTION MART & PANTECHNICON,  
 No 1, PROMENADE.

FURNITURE SALE ROOMS:  
 REGENT STREET (Corner of Ormond Place), PROMENADE.

LAND SURVEYING.

VALUATIONS FOR PROBATE, ADMINISTRATION,  
 OR SUCCESSION DUTY.

ENGALL, SANDERS, & CO.

Publish a printed Index to their Register of Furnished and Unfurnished Houses, and other Properties, to be LET or SOLD, which is forwarded to Solicitors and other Professional Men; also to the Reading Rooms, Clubs, principal Hotels, and other Places of Public Resort, and will be sent gratuitously to any address, per post, *on the receipt of a Penny Postage Stamp* and may be had Free on application at the Offices of ENGALL, SANDERS & Co.

GOODS OF EVERY DESCRIPTION WAREHOUSED.

AGENTS & SURVEYORS FOR THE COUNTY OF GLOUCESTER,  
 FOR  
 THE "QUEEN" LIFE & FIRE INSURANCE COMPANY,  
 AND  
 FOR THE "UNION" FIRE & LIFE INSURANCE OFFICE.  
 ESTABLISHED, 1714.

**PLOUGH HOTEL,***HIGH STREET,***FOR FAMILIES AND GENTLEMEN.**

---

**THE HOTEL**

CONTAINS

**ELEGANTLY FURNISHED PRIVATE APARTMENTS;***First-class Sitting and Coffee Rooms.*

---

**FAMILIES SUPPLIED WITH****WINES & SPIRITS***FROM FIRST-CLASS IMPORTERS.***BASS'S & ALLSOPP'S ALES.**

---

**THE****MEWS & LIVERY YARD**

Contains excellent STABLING, with Loose Boxes, attended by careful, trustworthy, and EXPERIENCED GROOMS.

**POST HORSES, WEDDING CARRIAGES,****BROUGHAMS, PHÆTONS, BREAKS,**

AND EVERY DESCRIPTION OF

**Carriages in Constant Readiness.**

---

**HENRY J. COCHRANE,***Secretary.*



GARDNER'S  
ORIGINAL BREWERY,

CHELTENHAM

---

India Pale Ales,

STOUTS & OLD BEERS.

---

MILD ALES BREWED EXPRESSLY FOR PRIVATE USE.

## INDIA AND COLONIAL OUTFITS.

BOYS' SHIRTS IN STOCK AND TO ORDER.

ALBERT BECKINGSALE,

Shirt Maker,

HOSIER &amp; GLOVER,

111, High Street,

CHELTENHAM,

*(Opposite the Plough Hotel).*

BOYS' GOODS OF EVERY DESCRIPTION.

Shirt Orders executed in rotation, or to  
special time if required.

*SPECIALITE.*

THE FIVE GUINEA  
DRAWING ROOM PORTRAIT,

Finished in Monochrome (quite permanent). More truthful and  
pleasing than Oil Paintings.

Special Facilities for Photographing Horses, Carriages,  
LARGE GROUPS, Machinery, &c., &c., &c.

W. J. SUTER,  
Artist and Photographer,

ROYAL HOUSE;

(Opposite *Looker-On* Office.)

PORTRAIT, GROUP, & EQUESTRIAN

STUDIOS

AND

FINE ART GALLERIES.

*Open Daily from 9 till 6.*

Photographs from 1s. to £10 10s.

Photographs Enlarged, Colored, and Finished in every Style,  
from Cartes-de-Visite to Life Size.

Experienced Artists sent out to Photograph at Gentlemen's Residences,

AND

OLD OIL PAINTINGS

Copied, Cleaned, Restored, Bought, Sold, or Exchanged.

**GLOVES, GLOVES, GLOVES CLEANED,**  
2d. PER PAIR.

---

**Furs, Feathers, & Grebes Cleaned,**  
HONITON & OTHER LACE CLEANED.

---

**G E O R G E   L Y N E ,**  
117, HIGH STREET,  
C H E L T E N H A M .

---

Silk, Satin, Velvet, Velveteen, Crape, Lace,  
AND ALL THE NEW FABRICS IN  
**SHAWLS, DRESSES & MANTLES,**  
CLEANED OR DYED.  
DRESSES DYED WITHOUT UNPICKING.

---

*Chintz, Damask, Rep, and all descriptions of Bed and  
Window Curtains.*

TABLE, SOFA & CHAIR COVERS, CARPETS, BLANKETS, &c.  
Muslin, Lace and Leno Curtains Cleaned.  
TAPESTRY & NEEDLEWORK CLEANED.  
ALL WORK DONE ON THE PREMISES.

ESTABLISHED 1842.

JOHN WILLIAMS AND COMPANY,  
COAL MERCHANTS,

ALSTONE & GREAT WESTERN RAILWAY COAL WHARVES, CHELTENHAM.

Owing to their very large Trade in this and the neighbouring Towns, J. W. & Co. are enabled to supply their Customers with Coal from the principal Coal Districts in England at Reasonable Prices; and they guarantee the execution of Orders entrusted to them punctually and carefully.

*The following descriptions of Coal always in Stock:—*

**Derbyshire**  
**Staffordshire**  
**Leicestershire**  
**Nottinghamshire**

**Gresley**  
**Moira**  
**Brooch**  
**Wallsend**

**Silkstone**  
**Forest of Dean**  
**Anthracite**  
**Yorkshire, &c.**

A N D C O K E .

Central Offices:—383, HIGH STREET.

Published every Tuesday Morning,  
*PRICE THREEPENCE,*  
THE  
CHELTENHAM CHRONICLE  
AND  
*Parish Register.*

PROPRIETOR--MR. H. J. COCHRANE.

OFFICES—27, CLARENCE STREET.

This well-established FAMILY NEWSPAPER—the Oldest except one in the County of Gloucester—having recently passed into New Management, its Proprietor desires to introduce it anew to the notice of the Residents and Visitors of Cheltenham, assuring its present Subscribers that no change whatever will take place in its political principles, nor in the efforts of its conductor to uphold the Constitution as by law established in Church and State.

While, however, aspiring to the approval and support of those who believe that the happiness and prosperity of all classes and orders of Society are best attained by a practical expression of Conservative views, the especial aim of the CHELTENHAM CHRONICLE will be to preserve a record of all events and occurrences of public interest, without reference to party, but chiefly will it aspire to be found worthy of admission into the family circle, it being the determination of its Proprietor to admit no article into its columns which may tend to pollute the mind of the reader, or sap the foundations of Christianity.

The General Intelligence of the Paper will be brought down to as late an hour as possible, and under this head will be included the political news of the week, and such other subjects as are of current interest.

The CHELTENHAM CHRONICLE is published every TUESDAY MORNING, at Nine o'clock, at 27, Clarence Street, and will be delivered (or Posted Free) at the Residence of Subscribers in any part of the town as soon after that hour as possible.

*Advertisements are particularly requested before 5 p.m. on Monday.*

Every description of Printing neatly & expeditiously executed.

THE  
CHELTENHAM EXAMINER,

ESTABLISHED 1839.

The Examiner is an Eight Page Paper, with Supplement Weekly,  
containing Sixty Columns.

PUBLISHER:—GEO. NORMAN, 9, CLARENCE STREET.

PUBLISHED EVERY WEDNESDAY,  
PRICE THREEPENCE.

No extra charge for Delivery in the Town and Neighbourhood.

The **Examiner** has, for years past, been recognised as the **Business Paper of the District**, and is the accepted medium for the publication of all Official and Auctioneers' Advertisements. It is almost universally read, and holds a position at the head of the Newspaper Press of the Town, which it seeks to maintain by the impartiality and fulness of its Local Reports, and by the Discussion of Questions affecting Local Interests without party or personal bias.

Advertisements for Servants, Situations Wanted, Apartments Required or to Let, inserted at a specially Reduced Rate.

*Advertisements Inserted, on Commission, in all LONDON and other NEWSPAPERS.*

THE  
CHELTENHAM FREE PRESS,

Established 1834.

PRICE ONE PENNY.

The **Free Press** (the Organ of the Liberal Party) is a Four Page Paper, published every SATURDAY, at 9, Clarence Street

THE  
**Montpellier Printing Office.**

HENRY DAVIES,  
 PRINTER & PUBLISHER  
 OFFICE OF THE "CHELTENHAM LOOKER-ON,"  
 No. 2, MONTPELLIER STREET,  
 CHELTENHAM.

PLAIN & ORNAMENTAL PRINTING  
 Executed with Neatness and Despatch.

Visiting Cards and Mourning Tablets  
 Engraved and Printed in the Best Style.

PROGRAMMES, TRADE CIRCULARS, PRICE LISTS, &c.

REPORTS, PAMPHLETS & PROSPECTUSES.

Auctioneers' Catalogues & Particulars of Sale.

POSTING & SHOW BILLS,  
 AND EVERY KIND OF  
 GENERAL PRINTING AT SHORT NOTICE & MODERATE PRICES.



# CHELTENHAM EXPRESS,

Published every Saturday,

PRICE ONE PENNY,

Is an authority and recognised organ of the Conservative Party in Gloucestershire; gives full Reports of all Local and District proceedings, and special attention is directed to Ecclesiastical, Political, Literary, Fashionable, Social, and Sporting Sayings and Doings. Prominence is given to District News, particularly to the Towns of Gloucester, Tewkesbury, Northleach, and Winchcomb, and to the populous Villages of Prestbury and Charlton Kings; has a large circulation in a rich and flourishing Agricultural Neighbourhood, containing a population of upwards of one hundred thousand.

## The Evening Telegram.

(The Oldest Established Evening Paper in the County.)

$\frac{1}{2}$ <sup>D</sup>. PUBLISHED DAILY.  $\frac{1}{2}$ <sup>D</sup>.

Gives LATEST, FOREIGN, COMMERCIAL, GENERAL, SPORTING  
and LOCAL NEWS.

PUBLISHED BY

S \* H \* BROOKES,

Publisher & Wholesale Stationer,

NEWS AND ADVERTISING AGENT,

370, HIGH STREET, CHELTENHAM,

(Opposite Pittville Street.)

**THOMAS BUTCHER & Co.,**  
**PHARMACEUTICAL CHEMISTS,**  
**418, HIGH STREET, CHELTENHAM,**

Be respectful to submit to your notice the following select preparations. They are all compounded under their personal superintendence, without regard to trouble or expense; most of them have been in use 30 years; and from the testimony they have received of their worth, they fully believe them equal to any preparations that have ever been introduced to the public for their respective uses.

**Butcher's Digestive and Tonic Pills**

Have been in use since 1847. They are a safe and valuable Family MEDICINE, and are found singularly beneficial in removing INDIGESTION, BILK, COSTIVENESS, FLATULENCE, GIDDINESS, SPASMS, PAINS IN THE CHEST, HEAD-ACHE, &c. In Boxes 1s. 1½d. and 2s. 9d. each.

**Butcher's Sweet Essence of Senna**

Is a safe and valuable Aperient; being prepared with great care, and deprived of all unpleasant flavour, it is particularly adapted for Children. In Bottles, 1s. and 2s. each.

**Butcher's Essence of Quinine**

Possesses all the tonic and febrifuge qualities of the finest Peruvian Bark in an agreeable and highly concentrated state; and is particularly recommended in cases of nervous debility and general weakness. In Bottles, 1s. 4d. and 2s. 6d. each.

**Butcher's Tooth-Ache Elixir**

Gives immediate relief in nearly every case, even after other remedies have failed; and does not in any way injure the Teeth. In Bottles, 1s. 1½d. each.

**Butcher's Plate Powder**

Is a very superior preparation. It produces a brilliant and permanent polish with very little trouble, and does not in any way injure the Plate. In Boxes, 1s. and 2s. 6d. each.

**Butcher's Glycerine Pomade**

Is the best preparation for improving the growth and beauty of the Hair, and for preventing it becoming prematurely grey. In Bottles, 1s. each.

**Butcher's Glycerine Hair Wash**

For cleansing the Hair and keeping the roots in a healthy condition. If used in conjunction with the GLYCERINE POMADE, it will rarely fail to produce a healthy head of Hair. In Bottles, 1s. each.

**Butcher's Skin Soap**

Possesses in an eminent degree the property of softening the skin. It is very moderate in price, pleasant to use, and durable. 3d. per square, or five squares 1s.

**Butcher's Cheltenham Bouquet**

Has long enjoyed the most distinguished patronage, its delicacy and persistence having from the first recommended it as a valuable addition to the toilet. In Bottles, 1s. 6d. each.

**Butcher's Antiseptic Tooth Powder**

Prepared from the recipe of RICHARD ROGERS, Esq., one of our most eminent Dentists, and especially recommended by him for cleansing and preserving the Teeth. In Boxes, 1s. each.

**Butcher's Astringent Tooth Tincture**

Is a very valuable remedy for tender or sore gums. Prepared from the recipe of RICHARD ROGERS, Esq. In Bottles, 1s. each.

---

ALEXANDER SHIRER,  
ISSUES MONTHLY  
THE  
FREE REGISTER  
OF  
PROPERTIES,  
Furnished & Unfurnished Residences,  
TO BE LET OR SOLD.

---

Particulars intended for insertion in the next Number should reach his Offices at latest by the 26th of the Month.

---

ALEXANDER SHIRER,  
Auctioneer, Valuer,  
ESTATE & HOUSE AGENT,  
THE MART,  
PROMENADE BUILDINGS, CHELTENHAM.

---

**THE FREE REGISTER**

Is supplied Gratis on application, or forwarded free by post on receipt of One Postage Stamp.

ESTABLISHED 36 YEARS.

# EWENS'

## Fine Art Repository.

ARTISTS' MATERIALS OF EVERY KIND.

Agent for Messrs. Winsor and Newton ; Rowney and Co. ; Wolff and Son ; Lechertier, Barbe and Co., and others.

PHOTOGRAPHIC ALBUMS & SCRAP BOOKS.

Chromo-Lithographs and Engravings.

Agent for Ryde's (of Brighton) Illuminations, and the Floral Designs of Hopkins (of Dublin).

Swiss and German Carved Wood Goods.

Hand-Painted Wood Goods from Spa.

ENLAINÉ OLIVE WOOD GOODS FROM SORRENTO.

Patterns, Tools, and Wood for Fretwork and Solid Carving.

FRENCH AND VIENNESE NOVELTIES.

Agent for the Sale of

### VITRÉMANIE,

*Or the New Art of Decorating Windows to imitate stained glass.*

WATER-COLOUR DRAWINGS, CHROMOS, ILLUMINATIONS, & STUDIES,

Lent to Copy, Singly, or by Subscription.

## FREDK. T. EWENS'

### Fine Art Repository,

PICTURE FRAME MANUFACTORY,

AND

English & Foreign Fancy Warehouse,

18, PROMENADE VILLAS, CHELTENHAM.

•STATIONERY & COLOR STAMPING.

2 2

SHIRER AND HADDON,

By Appointment to the Queen,

SILK MERCERS,

AND

CARPET WAREHOUSEMAN.



IMPERIAL CIRCUS,

CHELTENHAM.

BABY LINEN,  
DRESS MAKING,  
FANCY DRESSES,

FANCY SILKS,  
HOSIERY,

HABERDASHERY,  
LACE,

LINENS,  
MANTLES,

MILLINERY,  
OUTFITTING,

PRINTS,

RIBBONS,  
SHAWLS,

TRIMMINGS,  
TAILORING,

&c., &c.

FURBER AND SON,  
 Goldsmiths, Silversmiths,  
 DIAMOND SETTERS  
 WATCH & CLOCK MAKERS,  
 QUEEN'S CIRCUS,  
 (*Opposite the Queen's Hotel*).

FURBER & SON beg to intimate that their entire Stock is selected from the best Manufacturers, both in English and Foreign productions, and can, therefore, be relied on for being of standard excellence.

In each Department the latest Novelties are being constantly added. The Goods are all offered at the Lowest Prices, consistent with high-class finish and quality.

Repairs and Orders executed in every Branch of the Business by first-class Workmen on the Premises..

OLD GOLD, GEMS, &C.  
 Purchased for Cash or taken in Exchange.

*A LIBERAL DISCOUNT FOR CASH ALLOWED.*

AGENTS FOR

**HENRY LAURENCE'S IMPROVED SPECTACLES.**

Furber's Guinea Cheltenham Glass.

FURBER AND SON,  
 JEWELLERS & OPTICIANS,  
 CHELTENHAM.

**BRYANT & GARNICK,**  
 Woollen Drapers, Tailors, Clothiers, Hatters,  
 AND  
 GENERAL OUTFITTERS,

362, High Street, }  
 1, Colonnade, and } **CHELTENHAM,**  
 Clarence Street, }

CELEBRATED EMPORIUM FOR

**LADIES' RIDING HABITS.**

**ETON,**  
**HARROW,**  
**RUGBY,**  
 AND  
**KNICKERBOCKER**  
**SUITS.**

**NOTED HOUSE**

FOR

**LIVERIES.**

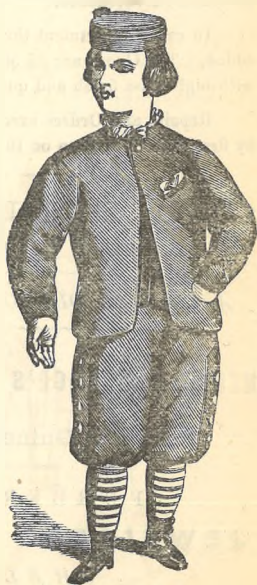

BRYANT & GARNICK,  
SHIRT MAKERS.

HOSIERY OF ALL KINDS.

Hats, Caps, Globes, Ties, Collars, Braces, Bugs.

OUTFITTERS TO INDIA & THE COLONIES.

WATERPROOF CLOTHIERS.

BRYANT & GARNICK,

362, HIGH STREET, }  
1, COLONNADE, AND } CHELTENHAM.  
1, CLARENCE STREET, }

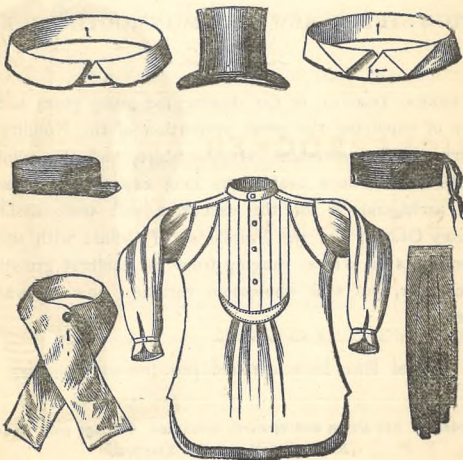



# JOHN DOBELL & CO.,

Appointed Wine Merchants to Her Majesty, July, 1838,

IMPORTERS OF

## Foreign Wines & Spirits,

Wholesale Agents for Bass & Co.'s Ales and Guinness's Stout. Agents for Max Greger Hungarian Wines in bottle and on the "Flagon system." Sole Agents for the Royal Lochnagar Whiskey.

CENTRAL COUNTING HOUSE (for the reception of Town Orders), No. 9, COLONNADE; OFFICES, WAREHOUSES, AND CELLARS (Department for Country Orders), No. 246, HIGH STREET, CHELTENHAM.

BRANCH OFFICES :—

Nos. 12 & 13, HIGH STREET, TEWKESBURY.  
9, HIGH STREET, NEWPORT, MONMOUTHSHIRE, &c.

MESSRS. DOBELL & Co. having for many years had the honor of supplying the great proportion of the Nobility and Gentry of Gloucestershire, Herefordshire, and the adjoining Counties, have been enabled by long experience, to perfect their arrangements for the execution and transmission of Country Orders, and the Furnishing of Cellars with suitable Assortments of Wines, ranging from the choicest growths to the cheaper, but still wholesome varieties, now so much in request.

Detailed Price Lists forwarded post free on application.

Orders of One Dozen and upwards forwarded, Carriage paid, to any Railway Station in the Kingdom,

# MONTPELLIER ROTUNDA,

C H E L T E N H A M .

## H. G. DAVIES

Has the honour to announce to the Nobility, Gentry, and Visitors of Cheltenham and the Neighbourhood, that he has re-taken the above FASHIONABLE PLACE OF ENTERTAINMENT, and trusts to receive a share of their kind patronage and support during the ensuing Year.

### THE ROTUNDA,

Which has recently been Re-decorated and Enlarged, is now the most elegant Ball Room in the County, and will be LET for

Private Parties, Balls, Bazaars, Concerts,

AND OTHER

FASHIONABLE ENTERTAINMENTS,

On Moderate Terms.

### THE PROMENADE ROOM

Will be suitably arranged for CONCERTS, LECTURES, RECITALS, and other similar Amusements.

## H. G. DAVIES

Will be happy to furnish particulars and terms of Letting upon application to him at the

MONTPELLIER LIBRARY.

*January 1st, 1879.*

---

# COTSWOLD DAIRY,

70, St. George's Place, Cheltenham.

H \* E \* H O W E L L ,  
Dairyman.

NEW MILK, CREAM, FRESH BUTTER,  
NEW LAID EGGS, &c.,

At the Lowest Market Prices, to any part of the Town Twice Daily.

H. E. H. would seek to occupy the highest position in public confidence, by sending out only articles of the Finest Quality, and would draw particular attention to his Dairies of Butter as being the choicest sent out in the Town.

MILK FROM ONE COW FOR INVALIDS & CHILDREN.

Registry Office for Servants.

---

## ARTHUR WHITCOMBE,

*Formerly of Coventry Street, London,*

MANUFACTURER OF

Looking Glasses, Window Cornices,

PICTURE FRAMES & DECORATIVE FURNITURE,

PRINTSELLER, &c.,

CLARENCE STREET, CHELTENHAM.

---

RE-GILDING, PICTURES REPAIRED & CLEANED.

Pictures, Glasses, &c., Removed and Warehoused.

**JOHN HOWLETT,**  
*9, CLARENCE PARADE,*  
**Chronometer, Watch, & Clock Maker.**

EVERY DESCRIPTION OF  
**English and Foreign Watches and Clocks**  
 Accurately Repaired.

Director and Manager of the Post Office and Public Clocks by  
 Appointment.

A Select Assortment of  
**GOLD & SILVER WATCHES**  
 Of the best Quality, at Moderate Charges.

Established 1829.

THE  
**LANCASHIRE INSURANCE COMPANY.**

Capital—£2,000,000.

EXCHANGE STREET, ST. ANN'S SQUARE, MANCHESTER.

LONDON OFFICE—10, CORNHILL.

Bankers:

THE UNION BANK OF LONDON.

Medical Examiners:

SEPTIMUS GIBBON, M.D., & J. B. ALLAN, M.D.

Resident Secretary:

B. FERGUSON OLIVER, Esq.

Liverpool Office—7, WATER STREET.

Glasgow Office—4, SOUTH HANOVER STREET.

AGENT FOR CHELTENHAM—

**H. G. DAVIES,**  
 MONTPELLIER LIBRARY.

---

FLETCHER & PALMER,  
Pharmaceutical Chemists,  
No. 12, MONTPELLIER AVENUE,  
CHELTENHAM.

---

T. B. WOODARD,  
*Late Woodard and Burt,*  
Fishmonger, Doulterer, & Dealer in Game,  
3, MONTPELLIER AVENUE,  
CHELTENHAM.

---

THE CHELTENHAM GUN MANUFACTORY,  
*Established 1815.*

---

C. McLOUGHLIN,  
GUN, RIFLE, & PISTOL  
MANUFACTURER,  
89, HIGH STREET, CHELTENHAM.

---

FISHING TACKLE, &C.  
EVERY DESCRIPTION OF SPORTING AMMUNITION.

**MR. HORSLEY,  
COUNTY ANALYST,**

Can be Consulted at the

**Laboratory, Police Station, Cheltenham,**

Or at his Private Residence,

**7, BATH PARADE.**

INVENTORIES.

VALUATIONS.

**JOHN S. URCH,**

**Auctioneer & Surveyor, Estate & House Agent,**

**Offices—19, COLONNADE, Cheltenham.**

*Store Rooms—BELMONT TERRACE, Portland Square.*

Agent to the Gresham Life Assurance Society, The London Guarantee and Accident Company, and the Westminster Fire Office, Established A.D. 1717.

**S H E N T O N ,**

**GENERAL PRINTER AND STATIONER,**

**90, Winchcomb Street, Cheltenham.**

MENUS, GUEST CARDS, RAMEQUIN CUPS, and

**BALL PROGRAMMES,**

the largest Stock in the County.

**SCRAP BOOKS, PURSES, &C.**

Every kind of NOTE PAPER & ENVELOPES. COLORED STAMPING  
at London Prices. Monograms Designed. VISITING CARDS.

**Club Cards, New, 1s. per Pack,**

**W. H. BRIDGEWATER & Co.,**

**Auctioneers and Appraisers,**

**HOUSE, ESTATE, COMMISSION & INSURANCE AGENTS,**

**3, ESSEX PLACE,**

**RODNEY TERRACE, CHELTENHAM.**

---

MR. S. T. EIRCHLEY,  
 Surgeon Dentist,  
 COBDEN HOUSE, REGENT STREET.

---

Mechanical Dentistry with Modern Improvements.

---

MISS BARROW,  
 DRESS & COSTUME MAKER,  
 15, MONTPELLIER ARCADE,  
 CHELTENHAM.

---

THE CHELTENHAM FISH COMPANY,  
 COLONNADE.

---

OLIVE,  
 Fish, Game, Poultry, & Ice Merchant.

---

W. M. PITCHER,  
 LADIES' & GENTLEMEN'S  
 Fashionable Boot and Shoe Manufacturer,  
 8, PITTVILLE STREET,  
 (Opposite Sydney Arms), and  
 10, MONTPELLIER STREET,  
 CHELTENHAM.

---

Ladies' Worked Slippers carefully made up.

---

**H. G. ENGLISH,**  
 Professor of the Noble Art of Equitation,  
 THE RIDING SCHOOL & PRIVATE LIVERY ESTABLISHMENT,  
 SPA BUILDINGS, CHELTENHAM.  
 Horses of every description for Sale, Hire, or Job.  
 Horses Broken for all Purposes.  
*HUNTERS SUMMERED AND CONDITIONED.*

---

**GEORGE LANWARN,**  
 Builder, &c.

---

*ESTIMATES GIVEN FOR GENERAL REPAIRS.  
 SMOKY CHIMNIES EFFECTUALLY CURED.*

---

**No. 27, TIVOLI STREET, Cheltenham.**

---

CHELTENHAM  
**VICTORIA BICYCLE & WHEEL WORKS.**

---

PRICE LIST and DESCRIPTIVE CATALOGUE of the  
**CHELTENHAM VICTORIA BICYCLE**  
 With most important Improvements, manufactured exclusively by  
**T. DAVIS & Co.,**  
 BICYCLE MACHINISTS,  
 CHELTENHAM.

---

**LACE & MILLINERY DEPOT,**  
 5a, PROMENADE VILLAS, CHELTENHAM.

---

**E. & R. SHENTON,**  
 Have always on hand a most recherché Stock of LACES, FICHUS, and  
 TIES, of the Newest Patterns. All the new  
 LACE, COLLARETTES, FRILLS, and CANZEAS, in Silk, Muslin,  
 and Tulle.  
 PLAIN & DRESS HANKERCHIEFS,  
 MILLINERY and STRAW HATS and BONNETS.  
 French FLOWERS and FEATHERS.  
 DRESS AND MORNING CAPS.  
 New Goods every Month. A large variety of LISSE and TULLE FRILLINGS.



---

JOHN WOORE,  
 Fishmonger, Poulterer, & Dealer in Game,  
 25, MONTPELLIER WALK,  
 CHELTENHAM.

---

CHAS. H. CHANNON,  
 BUILDER & UNDERTAKER,  
 DECORATOR, &C.,  
 ELMWOOD HOUSE, MONTPELLIER STREET,  
 CHELTENHAM.

---

The Building Trade in all its Branches.

---

T U R N E R ' S  
 General Furnishing Warehouse,  
 ESTABLISHED 1865.

---

THE LITTLE DUST PAN,  
 21, WINCHCOMB STREET,  
 CHELTENHAM.

---

EDWARD HARRIS,  
 15, HENRIETTA STREET, CHELTENHAM,  
 MANUFACTURER OF  
 CORKS & FLEEGY CORK SOCKS.

---

VIRGIN CORK FOR FERNERIES & GREENHOUSES,  
 15s. and 16s. per Hundredweight.

GAS STOVES!  
 GAS COOKING APPARATUS!  
 GAS FIRES!

R. O R G A N ,  
 PRACTICAL GAS FITTER,  
 Brass & Metal Worker,  
 &c., &c.,  
 92, WINCHCOMB STREET, CHELTENHAM.

A Good Selection of  
 CHANDELIERS, PENDANTS, HALL LAMPS, BRACKETS, GLOBES, SHADES,  
 And every Article required for  
 Lighting or Heating with Gas.

A Large Assortment of LEONI'S  
 GAS KITCHENERS, COOKING & HEATING STOVES,  
 Always in Stock.  
 Gas Baths, Gas Conservatory Apparatus, Gas Caloriferes.

Ornamental, Trade, Advertising & Street Lamps,  
 To Order.

*Estimates for Fitting Public or Private Buildings, Halls,  
 Shops, &c., on application.*

---

PRIVATE TUITION.

4, ROYAL PARADE.

MR. T. F. STONEY

Receives the Sons of Gentlemen for Instruction, either singly  
or in Classes,

In Mathematics, Classics, & English Subjects.

FOR TERMS, APPLY AS ABOVE.

---

MRS. CARR,

Ladies' Nurse,

14, ST. PAUL'S PARADE,

CHELTENHAM.

---

Established 1812.

R. G. BLACKWELL & CO.,  
SCULPTORS,

Granite, Marble, Stone, & Monumental Works,  
BATH ROAD, CHELTENHAM.

Estimates and Designs free on application.

---

CHEAP COALS OF FIRST RATE QUALITY.

DIRECT COAL SUPPLY COMPANY,

Agents—WILLIS & CUZNER,

Central Wharf, St. James's Square,

And 1, PROMENADE VILLAS (opposite to Shirer & Haddon's), Cheltenham

Coals Delivered to Consumers direct from the Colliery at Lowest Rates for Cash.

For List of Prices apply to Willis & Cuzner as above.

\*\* Sole Agents for the celebrated RUABON COAL, used exclusively  
in her Majesty's Household.

**“The Cheltenham Register of Property”**

WITH

LOCAL BUSINESS ANNOUNCEMENTS,

ISSUED MONTHLY BY

**YOUNG AND GILLING,**

AND FORWARDED ON APPLICATION.

**REAL AND PERSONAL PROPERTY**

Of every description

Submitted to Public Competition,

AT

**THE PUBLIC AUCTION ROOMS,**

*PROMENADE HOUSE.*

In a suitable Situation, a Commodious

**RANGE OF WAREHOUSES,**

Fitted up with separate Compartments, for the Storage  
of Large or Small Quantities of

Furniture, Luggage, Glass, China, Musical Instru-  
ments, Pictures, Wines, & other Goods.

**YOUNG & GILLING,**

Estate & House Agents,

**AUCTIONEERS & VALUERS,**

*PROMENADE,*

**CHELTEHAM.**

## SEWING MACHINES. SEWING MACHINES.

To intending Purchasers of Sewing Machines, a trial is respectfully solicited at STEEL & CO.'S, the largest and best selected Stock in the County, and where all the noted Makers' Machines can be seen to choose from.



Machines Repaired and Exchanged.

*SILKS, COTTONS, NEEDLES, OILS, &c.*

NOTE THE ADDRESS—

**JAMES STEEL & Co.,**

**90, HIGH STREET, Cheltenham,**

AND

**23, EASTGATE STREET, GLOUCESTER.**

PUBLISHED AT THE "LOOKER-ON" OFFICE.

