

THE  
CHELTENHAM ANNUAIRE  
FOR

1868,

WITH A

DIRECTORY

OF THE

RESIDENT GENTRY

AND

Public Authorities and Institutions

OF

CHELTENHAM

AND OF THE

COUNTY OF GLOUCESTER:

ALSO A

CHELTENHAM STREET GUIDE,

TOGETHER WITH

LIST OF DETACHED HOUSES & THEIR OCCUPANTS,

AND OF THE

PRINCIPAL TRADESPEOPLE

OF THE TOWN.

*Tables for General and Local Reference, &c., &c.*

1868.

Cheltenham:  
HENRY DAVIES MONTPELLIER LIBRARY.



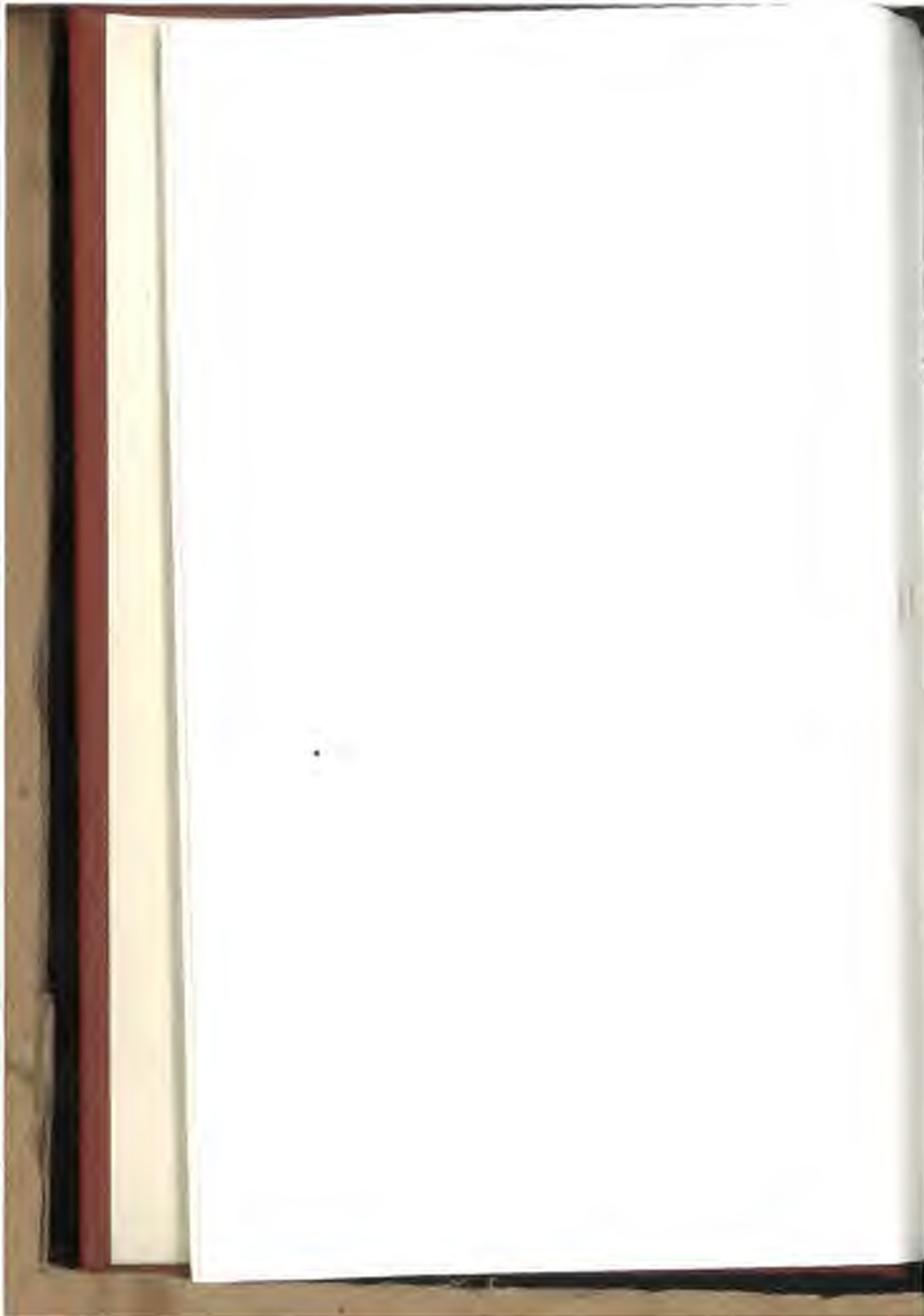

## ADVERTISEMENT.

---

Some inconvenience having been experienced through the omission from last year's ANNUAIRE of the Alphabetical List of the Principal Tradespeople of Cheltenham, it has been again, after careful revision, included in the contents of the present Volume, although its introduction has necessarily increased the quantity of the letter-press, and may, possibly, hereafter render an increase in its price unavoidable.

*Cheltenham, Jan. 1st, 1868.*





# INDEX.

---

\* \* \* *The Figures in this Index refer to the body of the Work; the Numerals to the Appendix placed at the end of the Directories.*

---

	Page
ALMANAC, CALENDAR, AND DIARY .. .. .	10 to 33
Academies .. .. .	234
Agricultural College at Cirencester .. .. .	126
Alms Houses .. .. .	xiii
Amusements, Committee of .. .. .	xxiv
Archery Club .. .. .	xxvi
Architects .. .. .	229
Artillery Volunteers .. .. .	79
Assembly Rooms.. .. .	xxiv
Assessed Taxes, and Cheltenham Commissioners of ..	36 and ii
Banks in the County .. .. .	120
Barristers .. .. .	229
Benefices and Clergy of the County .. .. .	56
Billiard Rooms .. .. .	xxvi
Bishops and Deans .. .. .	44
Board of Guardians .. .. .	vi
Building Societies .. .. .	255
Census of the County .. .. .	47
Chamber of Commerce, Gloucester .. .. .	123
Charlton Kings Local Board .. .. .	v
Cheltenham College .. .. .	xviii
Christ Church Lying-in Charity.. .. .	xv
Churches and Hours of Service.. .. .	viii
Church of England Young Men's Society .. .. .	xvii
Cirencester Public Functionaries .. .. .	124
Clergy of Cheltenham .. .. .	viii
Clergy of Gloucestershire .. .. .	118
Clothing and Provident Society .. .. .	xvi

INDEX.

	Page
College Boarding House Company	xxviii
Clubs .. .. .	xxiv
Cobourgh Societies .. .. .	xv
COMMISSION OF THE PEACE .. .. .	64 to 71
COMMISSIONERS FOR PAVING, LIGHTING, &c. .. .. .	iii
Coroners and their Districts .. .. .	75
County Court of Cheltenham .. .. .	xxvii
County Courts of Gloucestershire .. .. .	118
Cruelty to Animals, Society for Prevention of .. .. .	xv
Dentists .. .. .	229
DETACHED HOUSES, THEIR SITUATION & OCCUPANTS	153 to 171
DIRECTORY OF THE RESIDENT GENTRY, PROFESSORS, ETC., OF CHELTENHAM .. .. .	} 173 to 226
DIRECTORY OF THE PRINCIPAL GENTRY OF THE COUNTY .. .. .	} 81 to 116
DIRECTORY OF PRINCIPAL TRADESPEOPLE .. .. .	235 to 254
Dispensary .. .. .	xiv
Dissenting Chapels and their Ministers. . . . .	xii
Distances from Railway Stations, Table of .. .. .	xxxiv
Dorcas Wesleyan Society .. .. .	xiv
Eclipses in 1864. . . . .	9
Fares of Flvs and Wheel Chairs .. .. .	xxxiii
Fairs in the County .. .. .	121
Female Refuge .. .. .	xiii
Floral and Horticultural Society .. .. .	xxvi
Foreign Monies, Value of .. .. .	38
Freemasons' Lodges .. .. .	xxv
Gas Company .. .. .	xxviii
Gloucester City, Institutions and Public Officers of .. .. .	122
Grammar School, Cheltenham .. .. .	xix
Guardian Society .. .. .	xxvi
Harmonic Society .. .. .	xxvi
Hospital, General .. .. .	xiv
Income and Property Tax 37, and Commissioners of .. .. .	iii
Industrial School .. .. .	xx
Infirmary, Gloucestershire .. .. .	119
Inland Revenue .. .. .	xxvi
Insurance Offices .. .. .	255
Interest Table .. .. .	39

	Page
Judges of Law .. .. .	43
Ladies' College, Cheltenham .. .. .	xix
Literary Institution, Gloucester.. .. .	123
Loan Funds .. .. .	xvi & 251
Lord Lieutenants of England and Wales .. .. .	42
Lunacy, Visitors in .. .. .	ii
Lunatic Asylums, Gloucestershire .. .. .	119
Lying-in Societies .. .. .	xv
Magistrates of Cheltenham .. .. .	i
Mails, times of arrival and departure, &c. .. .. .	xxix
Manorial Authorities .. .. .	iii
Masters Extraordinary in Chancery .. .. .	230
Members of Parliament for the County.. .. .	117
Militia, Officers of .. .. .	78
Ministry, Chief Officers of State, &c. .. .. .	41
Montpellier Gardens Company .. .. .	xxviii
National Schools.. .. .	xxi
Naturalists' and Geologists' Society .. .. .	xvii
Newspapers of Cheltenham .. .. .	xxij
Newspapers in the County .. .. .	126
Ophthalmic Infirmary .. .. .	xiii
Orphan Asylums.. .. .	xiii
Parish Church Boys' School .. .. .	xx
Parochial Authorities .. .. .	vi
Pate's Almshouses .. .. .	xiii
Permanent Library .. .. .	xviij
Philharmonic Society .. .. .	xxvi
Physicians .. .. .	228
Plough Hotel Company .. .. .	xxviii
Police of Cheltenham and the County .. .. .	76 and ii
Poor Law Union, Officers of the .. .. .	vi
Population, Acreage, &c., of Gloucestershire .. .. .	47
Post Office, General and Local .. .. .	xxviii
Professors, Teachers, &c .. .. .	231
Probate, Gloucestershire Court of .. .. .	118
Proprietary School .. .. .	xviii
Protestant Church Union .. .. .	xiii
Provident Institutions .. .. .	xvi
Prison, County of Gloucester .. .. .	119

	Page
Public Functionaries of Cheltenham .. .. .	i
----- of Gloucestershire .. .. .	117
Quarter Sessions.. .. .	117
Ragged School .. .. .	xx
Railways .. .. .	xxxii
Religious Auxiliary and Local Societies.. .. .	xxiii
Reformatory Institution.. .. .	126 and xv
RESIDENT GENTRY, DIRECTORY OF .. .. .	173 to 226
Rifle Volunteers .. .. .	79
Royal Family .. .. .	40
Savings' Bank .. .. .	xxvii
Schools .. .. .	.. xviii to xxii
School of Art .. .. .	xx
Scripture Readers' Society .. .. .	xvii
Servants' Training Institution .. .. .	xvi
Sessional (Petty) Divisions .. .. .	72
Solicitors .. .. .	230
Spas .. .. .	xivi
Stamp Duties .. .. .	35
Stamp Office, Cheltenham .. .. .	xxvii
St. Luke's Visiting Society .. .. .	xv
STREET GUIDE AND DIRECTORY .. .. .	129 to 152
Stroud, Public Authorities .. .. .	124
Surgeons.. .. .	228
Teachers .. .. .	231
Terms and Returns .. .. .	9
Tewkesbury, Functionaries of .. .. .	125
TRADESPEOPLE, DIRECTORY OF .. .. .	235
Training Schools.. .. .	xix
Veterinary Surgeons .. .. .	229
Wages Table .. .. .	39
Water Works Company .. .. .	xxviii
Winchcomb, Functionaries of .. .. .	125
Wine and Refreshment House Licenses.. .. .	38
Working Men's Clubs .. .. .	xvii
Yeomanry, Gloucestershire, Officers of.. .. .	78
Young Men's Christian Association .. .. .	xvii
Young Men's Mental Improvement Association .. .. .	xvii

# THE CHELTENHAM ANNUAIRE

FOR THE YEAR

1868;

BEING BISSEXTILE OR LEAP YEAR.

## NOTES FOR THE YEAR.

Dominical Letters	....	ED	Septuagesima Sunday	Feb. 9
Golden Number	.....	7	Ash Wednesday	.... Feb. 26
Epact	.....	6	Easter Sunday	..... April 12
Cycle of the Sun	.....	1	Whit Sunday	..... May 31
Roman Indiction	.....	11	Trinity Sunday	.... June 7
Julian Period	.....	6581	Advent Sunday	... Nov. 29

The Year 5629 of the Jewish Era commences Sept. 17.

The Year 1285 of the Mohammedan Era commences April 24.

Ramadan (Month of Abstinence observed by the Turks) commences on Dec. 16.

## ECLIPSES.

In 1868 there are two Eclipses of the Sun, and a Transit of Mercury over the Sun's disc, viz. :—

February 23—An Annular Eclipse of the Sun, invisible in England, commencing at 11h. 17m. a.m. and ending at 5h. 25m. p.m.

August 18—A Total Eclipse of the Sun, but invisible in England, commencing at 2h. 34m. a.m. and ending at 7h. 49m. p.m.

November 5—A Transit of Mercury over the Sun's disc, commencing at 5h. 24m. a.m. and ending at 9h. 2m. a.m.

## LAW TERMS.

HILARY TERM	begins 11th January	..	ends 31st January.
EASTER TERM	begins 15th April	..	ends 8th May.
TRINITY TERM	begins 22nd May	..	ends 12th June.
MICHAELMAS TERM	begins 2nd Nov.	..	ends 25th Nov.

## UNIVERSITY TERMS.

Terms.	OXFORD.		CAMBRIDGE.		
	<i>Begins.</i>	<i>Ends</i>	<i>Begins.</i>	<i>Divides.</i>	<i>Ends.</i>
Lent	Jan. 14	April 4	Jan. 13	Feb. 22, Midnight.	April 3
Easter	April 15	May 29	April 17	May 22, Noon.	June 26
Trinity	May 30	July 11	....	.....	....
Michaelmas	Oct. 10	Dec. 17	Oct. 1	Nov. 8, Noon.	Dec. 16
	<i>The Act., July 7.</i>		<i>The Commencement, June 23.</i>		

THE MOON'S CHANGES.

First Quarter.. 3rd 4h 2m a.m.  
 Full ..... 9th 10h 52m p.m.  
 Last Quarter.. 16th 5h 3m p.m.  
 New ..... 24th 7h 18m p.m.

Mean of Thermometer ..... 37.587.  
 " Barometer ..... 29 721.  
 Average Rain between 2 & 3 inches.  
 Prevailing Winds S.E. and S.W.

SUNDAY LESSONS.

5 { Morn.—Isaiah 41 Matt. 4  
 Even.— " 43 Rom. 11  
 12 { Morn.— " 44 Matt. 10  
 Even.— " 46 Rom. 10  
 10 { Morn.— " 51 Matt. 17  
 Even.— " 53 1 Cor. 1  
 26 { Morn.— " 56 Matt. 23  
 Even.— " 58 1 Cor. 7

Day of  
 Month

SUNDAYS, FESTIVALS, & C.

LOCAL MEMORANDA.

[CIRCUMCISION  
 1 W Sun rises 8h 3m, sets 4h 0m  
 2 TH .. .. .  
 3 F .. .. .  
 4 S .. .. .  
 — — [Assessed Taxes due  
 5 M 2nd SUN. AFT. CHRISTMAS  
 6 M EPIPHANY  
 7 TU .. .. .  
 8 W .. .. .  
 9 TH Fire Insurance must be paid  
 10 F .. .. .  
 11 S Hilary Term begins  
 12 M 1st SUN. AFT. EPIPHANY  
 13 W Camb. Lent Term begins  
 14 TU Oxford Lent Term begins  
 15 W Sun r. 8h 2m, sets 4h 17m  
 16 TH .. .. .  
 17 F .. .. .  
 18 S .. .. .  
 — —  
 19 S 2nd SUN. AFT. EPIPHANY  
 20 M .. .. .  
 21 TU .. .. .  
 22 W .. .. .  
 23 TH .. .. .  
 24 F Conversion of St. Paul  
 25 S .. .. .  
 — — [Sun r. 7h 49m, s. 4h 38m  
 26 M 3rd SUN. AFT. EPIPHANY  
 27 M .. .. .  
 28 TU .. .. .  
 29 W Martyr. of King Charles I.  
 30 H .. .. .  
 31 F Hilary Term ends

Gen. Hospital commenced, 1848  
 First National School opd. 1817  
 [Town Commissioners meet

Ld. Northwick died, aged 89, 1859  
 St. John's Ch. consecrated, 1829

Christ Church consecrated, 1840

Jan.

1	W
2	TH
3	F
4	S
—	
5	S
6	M
7	TU
8	W
9	TH
10	F
11	S
—	
12	S
13	M
14	TU
15	W
16	TH
17	F
18	S
—	
19	S
20	M
21	TU
22	W
23	TH
24	F
25	S
—	
26	S
27	M
28	TU
29	W
30	TH
31	F



## THE MOON'S CHANGES.

First Quarter..	1st	6h 15m	p.m.
Full .....	8th	9h 3m	a.m.
Last Quarter..	15th	9h 16m	a.m.
New.....	23rd	2h 20m	p.m.

Mean of Thermometer .....	40.361.
“ Barometer .....	39.697.
Average Rain 3.553 inches.	
Prevailing Winds S.E. and S.W.	

## SUNDAY LESSONS.

2	{ Morn.—	Isaiah	57	Mark	2
	{ Even.—	“	58	1 Cor.	14
9	{ Morn.—	Genesis	1	Mark	9
	{ Even.—	“	2	2 Cor.	5
16	{ Morn.—	“	3	Mark	16.
	{ Even.—	“	6	2 Cor.	12
20	{ Morn.—	“ 9to v. 20	Luke	6	
	{ Even.—	“	12	Galat.	6

## Day of SUNDAYS, FESTIVALS, &amp;c.

## LOCAL MEMORANDA.

Day of Month	SUNDAYS, FESTIVALS, &c.	LOCAL MEMORANDA.
1 S	Part. & Pheas. shoot. ends Purification. Candlemas	
2 S	4th SUN. APT. EPIPHANY	
3 M	[Sun r. 7h 37m, s. 4h 52m	Town Commissioners meet
4 TU	** ** *	
5 W	** ** *	
6 TH	** ** *	
7 F	** ** *	
8 S	** ** *	
9 S	SEPTUAGESIMA SUNDAY	
10 M	Queen Vict. married, 1840	
11 TU	** ** *	
12 W	** ** *	
13 TH	** ** *	
14 F	St. Valentine	
15 S	Sun r. 7h 15m, s. 5h 14m	
16 S	SEXAGESIMA SUNDAY	
17 M	** ** *	
18 TU	** ** *	
19 W	** ** *	
20 TH	** ** *	
21 F	** ** *	Lit. & Philos. Inst. founded, 1833
22 S	Camb. Lent Term divides	
23 S	QUINQUAGESIMA SUN.	Dr. Bell died at Cheltenham, aged
24 M	Hare Hunting ends	80, 1832
25 TU	Shrove Tuesday	
26 W	Ash Wednesday	
27 TH	Sun r. 6h 53m, s. 5h 34m	
28 F	** ** *	Mr. J. Gardner died, aged 70, 1836
29 S	** ** *	

Feb.	
1	S
2	S
3	M
4	Tu
5	W
6	Th
7	F
8	S
9	S
10	M
11	Tu
12	W
13	Th
14	F
15	S
16	S
17	M
18	Tu
19	W
20	Th
21	F
22	S
23	S
24	M
25	Tu
26	W
27	Th
28	F
29	S

THE MOON'S CHANGES.

First Quarter.. 2nd 4h 48m a.m.  
 Full ..... 8th 3h 22m p.m.  
 Last Quarter.. 16th 3h 28m a.m.  
 Nev. .... 24th 6h 59m a.m.

Mean of Thermometer .... 41.44S.  
 Barometer ..... 29.632.  
 Average Rain 2.10 inches.  
 Prevailing Winds S.W. and N.E.

SUNDAY LESSONS.

1 { *Morn.*—Gen. 19 to v 20 Luke 12  
    { *Even.*— “ 22 Ephes. 6  
 8 { *Morn.*— “ 27 Luke 18  
    { *Even.*— “ 34 Coloss. 3  
 15 { *Morn.*— “ 39 John 2  
    { *Even.*— “ 42 2 Thess. 1  
 22 { *Morn.*— “ 43 John 9  
    { *Even.*— “ 45 1 Tim. 6  
 29 { *Morn.*—Exodus 3 John 16  
    { *Even.*— “ 5 Philimon

Day of Month SUNDAYS, FESTIVALS, &c.

LOCAL MEMORANDA.

Day of Month	SUNDAYS, FESTIVALS, &c.
	[St. David's Day]
1	1st SUNDAY IN LENT
2	Sun r. 6h 46m, s. 5h 39m
3	TU .. .. .
4	W .. .. .
5	TH .. .. .
6	F .. .. .
7	S .. .. .
8	2nd SUNDAY IN LENT
9	M .. .. .
10	TU .. .. .
11	W .. .. .
12	TH .. .. .
13	F .. .. .
14	S Sun r. 6h 17m, s. 6h 2m
15	3rd SUNDAY IN LENT
16	M .. .. .
17	TU St. Patrick's Day
18	W Princess Louisa born, 1848
19	TH .. .. .
20	F .. .. .
21	Spring Quarter commences
22	4th SUNDAY IN LENT
23	M .. .. .
24	TU Annunciation. Lady-Day
25	W Sun r. 5h 55m, s. 6h 19m.
26	TH .. .. .
27	F .. .. .
28	S .. .. .
29	5th SUNDAY IN LENT
30	M .. .. .
31	TU .. .. .

*Town Commissioners meet*

Mr. James Agg Gardner died, aged 54, 1858. Lit. and Philosophical Inst. dissolved, 1861

St. Peter's Ch. consecrated, 1849.

1868]

DIARY.

17

Mar.

1 S

2 M

3 Tu

4 W

5 Th

6 F

7 S

8 S

9 M

10 Tu

11 W

12 Th

13 F

14 S

15 S

16 M

17 Tu

18 W

19 Th

20 F

21 S

22 S

23 M

24 Tu

25 W

26 Th

27 F

28 S

29 S

30 M

31 Tu

## THE MOON'S CHANGES.

First Quarter.. 1st 12h 25m p.m.  
 Full ..... 7th 7h 16m a.m.  
 Last Quarter.. 14th 10h 34m p.m.  
 New..... 22nd 8h 19m p.m.  
 First Quarter.. 29th 6h 17m p.m.

Mean of Thermometer ..... 45·951.  
 " Barometer ..... 29·70.  
 Average Rain 1·86 inches.  
 Prevailing Winds N.W. and S.W.

## SUNDAY LESSONS.

5 { Morn.—Exodus 9 Matt. 26  
 { Even.— " 10 Heb. 5 to v. 11  
 12 { Morn.— " 22 Romans 6  
 { Even.— " 14 Acts 2 to v. 22  
 19 { Morn.—Numb. 16 Acts 16  
 { Even.— " 1 Peter 3  
 25 { Morn.— " 23, 24 Acts 23  
 { Even.— " 25 1 John 2

Day of  
Month.

SUNDAYS, FESTIVALS, &amp;c.

LOCAL MEMORANDA.

1 W Sun r. 5h 39m, s. 6h 30m

2 TH .. .. .

3 F Camb. Lent Term ends

4 S Oxford Lent Term ends

5 S PALM SUNDAY.

6 M .. .. .

7 TU .. .. .

8 W [Fire Insurance due

9 TH Maundy Thursday

10 F GOOD FRIDAY

11 S .. .. .

12 S ~~Easter Sunday~~

13 M Easter Monday

14 Tu Easter Tuesday.

15 W Easter Term begins

16 TH [Oxford Easter Trm. begins.

17 F Camb. Easter Term begins

18 S Sun r. 5h 5m, s. 6h 55m

19 S Low SUN. 1st aft. Easter

20 M .. .. .

21 Tu .. .. .

22 W .. .. .

23 TH St. George's Day

24 F Mohammedan 1285 com.

25 S .. .. .

26 S 2nd SUN. AFTER EASTER

27 M .. .. .

28 Tu .. .. .

29 W Sun r. 4h 37m, s. 7h 18m

30 Th .. .. .

Town Commissioners meet

[Cambray Chapel opened, 1855

Lessons { Morn.—Gen. 22 Joh. 18

{ Even.—Isaiah 53 1 Peter 2

Trinity Church consecrated, 1823

[ham, 1847

County Court opened in Chelten-

1868]

DIARY.



April.

1	W
2	TH
3	F
4	S
—	
5	S
6	M
7	TU
8	W
9	TH
10	F
11	S
—	
12	S
13	M
14	TU
15	W
16	TH
17	F
18	S
—	
19	S
20	M
21	TU
22	W
23	TH
24	F
25	S
—	
26	S
27	M
28	TU
29	W
30	TH



## THE MOON'S CHANGES.

Full .....	6th	6h 36m	p.m.
Last Quarter..	14th	5h 15m	p.m.
New.....	22nd	6h 35m	a.m.
First Quarter..	28th	11h 41m	p.m.

Mean of Thermometer .....	53.609.
" Barometer .....	29.746.
Average Rain 1.601 inches.	
Prevailing Winds S. W. and N. E.	

## SUNDAY LESSONS.

2	{	Morn.—Deuter.	4	Matt.	1	
		Even.—	"	5	Romans 2	
10	{	Morn.—	"	6	Matt. 8	
		Even.—	"	7	Rom. 9	
17	{	Morn.—	"	8	Matt. 15	
		Even.—	"	9	Rom. 16	
24	{	Morn.—	"	12	Matt 22	
		Even.—	"	13	1 Cor. 7	
31	{	Morn.—	"16tov.18	Acts10	10ov.24	
		Even.—	Isaiah	11	Acts19	ov.21

Day of  
Month

SUNDAYS, FESTIVALS, &amp;C.

LOCAL MEMORANDA.

1	F	St. Philip and St. James	St. Philip's Ch. consecr., 1840
2	S	[Prince Arthur born, 1850 [Sun r. 4h 29m, s. 7h 25m	Theatre destroyed by fire, 1839
3	S	3rd SUN. AFTER EASTER	Looker-On established, 1833
4	M	.. .. .	Town Commissioners meet
5	Tu	St. John the Evangelist	
6	W	.. .. .	
7	Th	.. .. .	
8	F	Easter Term ends	
9	S	.. .. .	Parish Boundaries peramb., 1831
10	S	4th SUN. AFTER EASTER	
11	M	.. .. .	
12	Tu	.. .. .	
13	W	.. .. .	Parish Boundaries peramb., 1845
14	Th	.. .. .	
15	F	.. .. .	
16	S	.. .. .	
17	S	ROGATION SUNDAY	
18	M	.. .. .	
19	Tu	.. .. .	
20	W	.. .. .	
21	Th	Ascen. Day. Holy Thurs.	
22	F	Trinity Term begins	
23	S	.. .. .	
—	—	[Queen Victoria born, 1819	
24	S	SUN. AFTER ASCENSION	
25	M	.. .. .	
26	Tu	.. .. .	
27	W	.. .. .	Improvement Commissioners' Act
28	Th	[Oxford Easter Term ends	[passed, 1852
29	F	Restoration of Charles II.	
30	S	Oxford Tria. Term begins	
—	—	[Sun r. 3h 53m, s. 8h 2m	
31	S	White Sunday	

May.

1 F

2 S

3 ~~S~~

4 M

5 Tu

6 W

7 Th

8 F

9 S

10 ~~S~~

11 M

12 Tu

13 W

14 Th

15 F

16 S

17 ~~S~~

18 M

19 Tu

20 W

21 Th

22 F

23 S

24 ~~S~~

25 M

26 Tu

27 W

28 Th

29 F

30 S

31 ~~S~~



## THE MOON'S CHANGES.

Full ..... 5th 6h 55m a.m.  
 Last Quarter.. 13th 10h 13m a.m.  
 New..... 20th 2h 46m p.m.  
 First Quarter.. 27th 5h 50m a.m.

Mean of Thermometer ..... 59°054.  
 " Barometer ..... 29°674.  
 Average Rain 3'21 inches.  
 Prevailing Winds S.W. and S.

## SUNDAY LESSONS.

7 { *Morn.*—Genesis 1 Matt 3  
    { *Even.*— " 18 1 John 5  
 14 { *Morn.*—Joshua 10 Mark 14  
    { *Even.*— " 23 2 Cor. 11  
 21 { *Morn.*—Judges 4 Luke 5  
    { *Even.*— " 5 Galat. 5  
 28 { *Morn.*—1 Samuel 2 Luke 11  
    { *Even.*— " 3 Ephes. 5

Day of Month	SUNDAYS, FESTIVALS, &c.	LOCAL MEMORANDA.
1 M	Whit Monday	<i>Town Commissioners meet.</i>
2 Tu	<i>Sun r.</i> 3h 51m, s. 8h 5m	
3 W	.. .. .	
4 Th	.. .. .	Assembly Rooms opened, 1809
5 F	.. .. .	National School established, 1816
6 S	.. .. .	
7 S	TRINITY SUNDAY	Col. Kirwan elected <i>M.C.</i> , 1835
8 M	.. .. .	
9 Tu	.. .. .	
10 W	.. .. .	
11 Th	.. .. .	
12 F	Trinity Term ends	
13 S	<i>Sun r.</i> 3h 44m, s. 8h 16m	
14 S	1st SUN. AFTER TRINITY	First Meeting of Improvement
15 M	.. .. .	[Commissioners, 1852
16 Tu	.. .. .	
17 W	.. .. .	Water Works Com. estab., 1824
18 Th	Battle of Waterloo, 1815	
19 F	[Victoria acces. 1837	
20 S	Corpus Christi. Queen	
21 S	2nd SUN. AFTER TRINITY	
22 M	Summer Quarter com.	Cheltenham College opened, 1844
23 Tu	.. .. .	
24 W	St. John Bpt. Mids. Day	Railway to Birming. opened, 1840
25 Th	[George IV. died, 1830	
26 F	Camb. Easter Term ends	
27 S	.. .. .	
—	[Q. Victoria crown., 1838	
28 S	3rd SUN. AFTER TRINITY	
29 M	St. Peter	
30 Tu	[ <i>Sun r.</i> 3h 48m, s. 8h 18m	

June.

1 M  
 2 Tu  
 3 W  
 4 Th  
 5 F  
 6 S  
 7 S  
 8 M  
 9 Tu  
 10 W  
 11 Th  
 12 F  
 13 S  
 14 S  
 15 M  
 16 Tu  
 17 W  
 18 Th  
 19 F  
 20 S  
 21 S  
 22 M  
 23 Tu  
 24 W  
 25 Th  
 26 F  
 27 S  
 28 S  
 29 M  
 30 Tu

## THE MOON'S CHANGES.

Full.....	4th	8h 39m p.m.
Last Quarter..	13th	0h 40m a.m.
New.....	19th	9h 56m p.m.
First Quarter..	26th	1h 51m p.m.

Mean of Thermometer .....	61. 1.
“ Barometer .....	29.713.
Average Rain 3.583 inches.	
Prevailing Winds S.W. and W.	

## SUNDAY LESSONS.

5	{ Morn.—	1 Samuel	12 Luke	17
	{ Even.—	“	13 Coloss.	1
12	{ Morn.—	“	15 Luke	24
	{ Even.—	“	17 1 Thess	4
19	{ Morn.—	2 Samuel	12 John	7
	{ Even.—	“	19 1 Tim.	4
26	{ Morn.—	“	21 John	14
	{ Even.—	“	24 Titus	1

Day of Month	SUNDAYS, FESTIVALS, & C.	LOCAL MEMORANDA.
1 W	Sun r. 3h 49m, s. 8h 18m	[Geo. III. visits Cheltenham, 1788
2 TH	.. .. .	[Nat. Archery Meet. Chelt., 1856
3 F	Dog Days begin	
4 S	.. .. .	
5 S	4th SUN. AFT. TRINITY	[Town Commissioners meet [Cheltenham, 1816
6 M	.. .. .	Duke of Wellington's first visit to
7 TU	.. .. .	Railway opened to Bristol, 1844
8 W	.. .. .	Gloucestershire Chron. com., 1833
9 TH	.. .. .	
10 F	.. .. .	
11 S	Oxford Trinity Term ends	
12 S	5th SUN. AFT. TRINITY	St. Paul's Ch. consecrated, 1831
13 M	[St. Swithin	
14 TU	Sun r. 4h 0m, s. 8h 10m	
15 W	.. .. .	
16 TH	.. .. .	
17 F	.. .. .	
18 S	.. .. .	
19 S	[Pr. Aug. of Cam. b. 1822	
20 S	6th SUN. AFT. TRINITY	Destructive flood at Chelt., 1855
21 M	.. .. .	Pittville Pump Room opened, 1830
22 TU	.. .. .	
23 W	.. .. .	
24 TH	.. .. .	
25 F	[Cambridge born, 1797	
26 S	St. James. Duchess of	
27 S	7th SUN. AFT. TRINITY	
28 M	.. .. .	
29 TU	.. .. .	
30 W	Sun r. 4h 20m, s. 7h 52m	Chelt. College commenced, 1841
31 TH	.. .. .	
1 F	.. .. .	

July.

1 W

2 Th

3 F

4 S

5 ~~S~~

6 M

7 Tu

8 W

9 Th

10 F

11 S

12 ~~S~~

13 M

14 Tu

15 W

16 Th

17 F

18 S

19 ~~S~~

20 M

21 Tu

22 W

23 Th

24 F

25 S

26 ~~S~~

27 M

28 Tu

29 W

30 Th

31 F

## THE MOON'S CHANGES.

Full.....	3rd 11h 51m a.m.
Last Quarter..	11th 12h 28m p.m.
New.....	18th 5h 11m a.m.
First Quarter..	25th 0h 46m a.m.

Mean of Thermometer ...	59·6727.
“ Barometer.....	29· 711.
Average Rain	2·72 inches.
Prevailing Winds	W. and S.W.

## SUNDAY LESSONS

2	{ Morn.—	1 Kings	13	John	21
	{ Even.—	“	17	Heb.	5
9	{ Morn.—	“	18	Acts	7
	{ Even.—	“	19	Heb.	12
16	{ Morn.—	“	21	Acts	14
	{ Even.—	“	22	1 Peter	1
23	{ Morn.—	2 Kings	5	Acts	21
	{ Even.—	“	9	2 Peter	3
30	{ Morn.—	“	10	Acts	28
	{ Even.—	“	18	Jude	

Day of Month	SUNDAYS, FESTIVALS, &c.	LOCAL MEMORANDA.
1 S	Sun r. 4h 24m, s. 7h 47m	
2 S	8th SUN. APT. TRINITY	Cheltenham Chapel opened, 1809
3 M	.. .. .	Town Commissioners meet
4 Tu	.. .. .	
5 W	.. .. .	
6 Th	Prince Alfred b. 1844	Brit. Association Meet. com. 1856
7 F	.. .. .	
8 S	.. .. .	County Coroner's Election, 1850
9 S	9th SUN. APT. TRINITY	Lady Huntingdon's Chapel opd.,
10 M	.. .. .	[1816
11 Tu	.. .. .	Mr. T. Henney died, 1851
12 W	Grouse shooting begins	
13 Th	Dog Days end	Brit. Association Meet. ter. 1856
14 F	.. .. .	
15 S	Sun r. 4h 48m, s. 7h 20m	
16 S	10th SUN. APT. TRINITY	Hale's Road opened, 1846
17 M	.. .. .	
18 Tu	.. .. .	
19 W	.. .. .	
20 Th	.. .. .	
21 F	.. .. .	
22 S	.. .. .	
23 S	11th SUN. APT. TRINITY	
24 M	St. Bartholomew	
25 Tu	.. .. .	
26 W	.. .. .	
27 Th	.. .. .	
28 F	.. .. .	
29 S	Sun r. 5h 10m, s. 6h 50m	
30 S	12th SUN. APT. TRINITY	Sale of Northwick Picture Gal-
31 M	.. .. .	[eries commenced, 1859]

Aug.

1	S
2	S
3	M
4	TU
5	W
6	TH
7	F
8	S
9	S
10	M
11	TU
12	W
13	TH
14	F
15	S
16	S
17	M
18	TU
19	W
20	TH
21	F
22	S
23	S
24	M
25	TU
26	W
27	TH
28	F
29	S
30	S
31	M



## THE MOON'S CHANGES.

Full ..... 2nd 3h 57m a.m.  
 Last Quarter.. 9th 10h 4m p.m.  
 New ..... 16th 1h 19m p.m.  
 First Quarter.. 23rd 3h 21m p.m.





Mean of Thermometer ..... 55.504.  
 Barometer ..... 29.685.  
 Average Rain 3.106 inches.  
 Prevailing Winds S., S.E., & S.W.

## SUNDAY LESSONS.

6 { *Morn*—2 Kings 19 *Matt.* 7  
     { *Even*— “ 23 *Romans* 7  
 17 { *Morn.*—Jeremiah 5 *Matt.* 14  
     { *Even.*— “ 22 *Rom.* 14  
 26 { *Morn.*— “ 35 *Matt.* 21  
     { *Even.*— “ 36 *1 Cor.* 5  
 27 { *Morn.*—Ezekiel 12 *Matt.* 28  
     { *Even.*— “ 13 *1 Cor.* 12

Day of  
Month SUNDAYS, FESTIVALS, &c.

## LOCAL MEMORANDA.

1 TU Partridge Shoot. begins  
 2 W Sun r. 5h 15m, s. 6h 44m  
 3 TH .. .. .  
 4 F .. .. .  
 5 S .. .. .  
 6  13th SUN. APT. TRINITY  
 7 M .. .. .  
 8 TU .. .. .  
 9 W .. .. .  
 10 TH .. .. .  
 11 F .. .. .  
 12 S .. .. .  
 13  14th SUN. APT. TRINITY  
 14 M Duke of Welling d., 1852  
 15 TU [Sun r. 5h 37m, . 6h 12m  
 16 W .. .. .  
 17 TH Jewish year 5629 com.  
 18 F .. .. .  
 19 S .. .. .  
 20  15th SUN. APT. TRINITY  
 21 M St. Matthew.  
 22 TU .. .. .  
 23 W .. .. .  
 24 TH .. .. .  
 25 F .. .. .  
 26 S .. .. .  
 27  16th SUN. APT. TRINITY  
 28 M [Sun r. 6h 0m, s. 5h 40m  
 29 TU Michaelmas Day  
 30 W .. .. .

Mr. Lovegrove elect. Coroner, 1851

Town Commissioners meet

Foundation stone of St. Mark's  
[Church laid, 1860.

Chelt. first lighted with gas, 1818

Sept.

1 Tu

2 W

3 Th

4 F

5 S

6 S

7 M

8 Tu

9 W

10 Th

11 F

12 S

13 S

14 M

15 Tu

16 W

17 Th

18 F

19 S

20 S

21 M

22 Tu

23 W

24 Th

25 F

26 S

27 S

28 M

29 Tu

30 W

## MOON'S CHANGES.

Full.....	1st	7h	58m	p.m.
Last Quarter..	9th	6h	13m	a.m.
New .....	15th	11h	1m	p.m.
First Quarter..	23rd	9h	42m	a.m.
Full.....	31st	11h	5m	a.m.

Mean of Thermometer .....	50.395.
" Barometer .....	29.771.
Average Rain	2.937 inches.
Prevailing Winds	S., S.E., & S.W.

## SUNDAY LESSONS.

4	{	Morn.—Ezekiel	14	Mark	7
		Even.—"	18	2 Cor.	3
11	{	Morn.—"	20	Mark	14
		Even.—"	24	2 Cor.	10
18	{	Morn.—Daniel	3	Luke	4
		Even.—"	6	Galat.	4
25	{	Morn.—Joel	2	Luke	11
		Even.—Micah	6	Ephes.	5

Day of Month

## SUNDAYS, FESTIVALS, &amp;c.

## LOCAL MEMORANDA.

		[Cam. Michaelmas T beg.
1	TH	Pheasant Shooting begins
2	F	Sun r. 6h 5m, s. 5h 31m
3	S	.. .. .
4	S	17th SUN. APT. TRINITY
5	M	.. .. .
6	TU	.. .. .
7	W	.. .. .
8	TH	.. .. .
9	F	.. .. .
10	S	Oxf. Michaelmas Term b.
11	S	18th SUN. APT. TRINITY
12	M	Fire Insurance expires
13	TU	.. .. .
14	W	Sun r. 6h 25m, s. 5h 6m
15	TH	.. .. .
16	F	.. .. .
17	S	.. .. .
		[St. Luke
18	S	19th SUN. APT. TRINITY
19	M	.. .. .
20	TU	.. .. .
21	W	Battle of Trafalgar, 1805
22	TH	.. .. .
23	F	.. .. .
24	S	.. .. .
		[St. Crispin
25	S	20th SUN. APT. TRINITY
26	M	.. .. .
27	TU	.. .. .
28	W	St. Simon and St. Jude
29	TH	Hare Hunting begins
30	F	Sun r. 6h 49m, s. 4h 38m
31	S	Allhallows Eve

[1852

First visit of Yeomanry to Chelt.,

Town Commissioners meet.

[St. James's Church, consec., 1830

Gt. West. Rail. op. to Chelt., 1847



Oct.

1	Th
2	F
3	S
4	S
5	M
6	Tu
7	W
8	Th
9	F
10	S
11	S
12	M
13	T
14	W
15	Th
16	F
17	S
18	S
19	M
20	Tu
21	W
22	Th
23	F
24	S
25	S
26	M
27	Tu
28	W
29	Th
30	F
31	S

## THE MOON'S CHANGES.

Last Quarter..	7th	1h 46m	p m.
New.....	14th	10h 55m	a m.
First Quarter..	22nd	6h 46m	a m.
Full.....	30th	1h 0m	a m.

Mean of Thermometer	.....	43 916.
" Barometer	.....	29.645.
Average Rain	2.818 inches.	
Prevailing Winds	S. E. and S. W.	

## SUNDAY LESSONS.

1	{	Morn.—Habak.	2	Hebrews	31
		Even.—Prov.	1	Rev. 19 to v. 17	
8	{	Morn.—	2	Luke	24
		Even.—	3	1 Thess.	4
15	{	Morn.—	11	John	7
		Even.—	12	1 Tim.	4
22	{	Morn.—	13	John	14
		Even.—	14	Titus	
29	{	Morn.—Isaiah	1	John	21
		Even.—	2	Hebrews	5

Day of  
Month SUNDAYS, FESTIVALS, &C.

## LOCAL MEMORANDA.

		[All Saints' Day]	Chelt. <i>Free Press</i> commenced, 1843
1	S	21st SUN. AFT. TRINITY	[H. Thompson died, aged 72, 1820
2	M	Michaelmas Term begins	<i>Town Commissioners meet</i>
3	Tu	[Sun r. 6h 58m, s. 4h 29m]	Temporary Church opened, 1859
4	W	.. .. .	Police Force established, 1831
5	Th	Gunpowder Plot	[Masonic Hall opened, 1823
6	F	.. .. .	
7	S	.. .. .	
		[Camb. Mich. Term divides	
8	S	22nd SUN. AFT. TRINITY	<i>Chelt. Journal</i> commenced, 1824
9	M	Prince of Wales b., 1841	
10	Tu	.. .. .	First Meeting of Board of
11	W	.. .. .	[Guardians, 1835
12	Th	.. .. .	
13	F	.. .. .	
14	S	Sun r. 7h 19m, s. 4h 10m	
15	S	23rd SUN. AFT. TRINITY	
16	M	.. .. .	
17	Tu	.. .. .	
18	W	.. .. .	
19	Th	.. .. .	
20	F	.. .. .	First Elect. of Town Comm., 1853
21	S	Princess Fred. William of [Prussia b., 1840	
22	S	24th SUN. AFT. TRINITY	
23	M	.. .. .	
24	Tu	.. .. .	
25	W	Michaelmas Term ends	
26	Th	.. .. .	
27	F	.. .. .	
28	S	.. .. .	
		[Sun r. 7h 42m, s. 3h 54m	
29	S	1ST SUNDAY IN ADVENT	
30	M	St. Andrew	

Nov.

1 S

2 M

3 TU

4 W

5 TH

6 F

7 S

— —

8 S

9 M

10 TU

11 W

12 TH

13 F

14 S

— —

15 S

16 M

17 TU

18 W

19 TH

20 F

21 S

— —

22 S

23 M

24 TU

25 W

26 TH

27 F

28 S

— —

29 S

30 M

## THE MOON'S CHANGES.

Last Quarter..	6th	9h 33m p.m.
New.....	14th	1h 33m a.m.
First Quarter..	22nd	4h 28m a.m.
Full.....	29th	1h 47m p.m.

Mean of Thermometer .....	41.514.
" Barometer .....	29.759.
Average Rain 2.125 inches.	
Prevailing Winds W.S., S.W. & N.E.	

## SUNDAY LESSONS.

6	{	Morn.—Isaiah	5	Acts 7 to v 30
		Even — "	24	Hebrews 12
13	{	Morn — "	25	Acts 13
		Even.— "	26	1 Peter 1
20	{	Morn.— "	30	Acts 20
		Even.— "	32	2 Peter 3
27	{	Morn.— "	37	R.v. 1
		Even — "	38	" 22

Day of  
Month

## SUNDAYS, FESTIVALS, &amp;c.

## LOCAL MEMORANDA.

1	TU	** ** *
2	W	Sun r. 7h 45m, s. 3h 53m
3	TH	** ** *
4	F	** ** *
5	S	** ** *
6	S	2nd SUNDAY IN ADVENT
7	M	** ** *
8	TU	Grouse Shooting ends
9	W	** ** *
10	TH	** ** *
11	F	** ** *
12	S	[42, 1861
—	—	[Prince Consort died, aged
13	S	3rd SUNDAY IN ADVENT
14	M	Sun r. 8h 1m, s. 3h 49m
15	TU	** ** *
16	W	Camb. Mich. Term ends
17	TH	Oxford Mich. Term ends
18	F	** ** *
19	S	** ** *
20	S	4th SUN. IN ADVENT
21	M	St. Thomas. Winter com.
22	TU	** ** *
23	W	** ** *
24	TH	** ** *
25	F	Christmas Day
26	S	St. Stephen
—	—	[St. John
27	S	SUN. AFTER CHRISTMAS
28	M	Innocents
29	TU	Sun r. 8h 8m, s. 3h 56m
30	W	** ** *
31	TH	** ** *

Town Commissioners meet

Lessons { Morn.—Isaiah ix. to v. 8.  
 Luke ii. to v. 15.  
 Even.—Isaiah vii. v. 10 to 17.  
 Titus iii. v. 4 to 9.

Dec.

1	Tu
2	W
3	Th
4	F
5	S
—	
6	S
7	M
8	Tu
9	W
10	Th
11	F
12	S
—	
13	S
14	M
15	Tu
16	W
17	Th
18	F
19	S
—	
20	S
21	M
22	Tu
23	W
24	Th
25	F
26	S
—	
27	S
28	M
29	Tu
30	W
31	Th

GENERAL ARRIVAL OF SUBMARINE FOR 1898.

	Sunday	Monday	Tuesday	Wednesday	Thursday	Friday	Saturday
JANUARY ..	5.12.19.26	6.13.20.27	7.14.21.28	1.8.15.22.29	2.9.16.23.30	3.10.17.24.31	4.11.18.25
FEBRUARY..	2.9.16.23	3.10.17.24	4.11.18.25	5.12.19.26	6.13.20.27	7.14.21.28	1.8.15.22.29
MARCH ....	1.8.15.22.29	2.9.16.23.30	3.10.17.24.31	4.11.18.25	5.12.19.26	6.13.20.27	7.14.21.28
APRIL .....	5.12.19.26	6.13.20.27	7.14.21.28	1.8.15.22.29	2.9.16.23.30	3.10.17.24	4.11.18.25
MAY .....	3.10.17.24.31	4.11.18.25	5.12.19.26	6.13.20.27	7.14.21.28	1.8.15.22.29	2.9.16.23.30
JUNE .....	7.14.21.28	1.8.15.22.29	2.9.16.23.30	3.10.17.24	4.11.18.25	5.12.19.26	6.13.20.27
JULY .....	5.12.19.26	6.13.20.27	7.14.21.28	1.8.15.22.29	2.9.16.23.30	3.10.17.24.31	4.11.18.25
AUGUST ....	2.9.16.23.30	3.10.17.24.31	4.11.18.25	5.12.19.26	6.13.20.27	7.14.21.28	1.8.15.22.29
SEPTEMBER	6.13.20.27	7.14.21.28	1.8.15.22.29	2.9.16.23.30	3.10.17.24	4.11.18.25	5.12.19.26
OCTOBER ..	4.11.18.25	5.12.19.26	6.13.20.27	7.14.21.28	1.8.15.22.29	2.9.16.23.30	3.10.17.24.31
NOVEMBER	1.8.15.22.29	2.9.16.23.30	3.10.17.24	4.11.18.25	5.12.19.26	6.13.20.27	7.14.21.28
DECEMBER	6.13.20.27	7.14.21.28	1.8.15.22.29	2.9.16.23.30	3.10.17.24.31	4.11.18.25	5.12.19.26

*Receipts.*

Receipt or discharge given for or upon the payment of money amounting to £2 and upwards—1d.

Penalty for signing Receipt without a Stamp, if the Sum is under £100—£10. £100 and upwards—£20.

BANKERS' CHEQUES and Orders or Instructions for Payment of Money, require a 1d. Stamp.

All Letters by Post acknowledging the safe arrival of Bills of Exchange, Promissory Notes, and other securities for money, must bear a Receipt Stamp.

Adhesive Stamps, denoting the duty of 1d., may be used for Receipts or Drafts without regard to their special appropriation.

*Inland Bills of Exchange and Promissory Notes.*

	s. d.			s. d.	
Not exceeding £5	0	1	£400 and not exc. £500	5	0
Exc. £5 and not exc. £10	0	2	500 .....	7	6
10 .....	2	5	750 .....	10	0
25 .....	5	0	1000 .....	15	0
50 .....	7	5	1500 .....	20	0
75 .....	10	0	2000 .....	30	0
100 .....	20	0	3000 .....	40	0
200 .....	30	0	4000 and above	45	0
300 .....	40	0			

*Probates of Wills, and Letters of Administration.*

## WITH A WILL.

Above the  
value of

and under

£	£	£ s.	£ s.
20 .....	50 .....	0 10	0 10
50 .....	100 .....	0 10	1
100 .....	200 .....	2	3
200 .....	300 .....	5	8
300 .....	450 .....	8	11
450 .....	600 .....	11	15
600 .....	800 .....	15	22
800 .....	1,000 .....	22	30
1,000 .....	1,500 .....	30	45
1,500 .....	2,000 .....	40	60
2,000 .....	3,000 .....	50	75
3,000 .....	4,000 .....	60	90
4,000 .....	5,000 .....	80	120
5,000 .....	6,000 .....	100	150
6,000 .....	7,000 .....	120	180
7,000 .....	8,000 .....	140	210
8,000 .....	9,000 .....	160	240
9,000 .....	10,000 .....	180	270

WITHOUT A  
WILL.



## ASSESSED TAXES. CARRIAGES.

For every carriage with four wheels, drawn by two or more horses or mules, £3 10s.; if drawn by one horse or mule, £2. For every carriage with four wheels, each being of less diameter than thirty inches, and drawn by two or more ponies or mules, neither exceeding thirteen hands in height, £1 15s.; where the same shall be drawn by one such pony or mule only, £1. For every carriage with less than four wheels, if drawn by two or more horses or mules, £2; if drawn by one horse or mule, 15s.; and where the same shall be drawn by one pony or mule only, not exceeding thirteen hands in height, 10s.; and where such carriage shall be kept and used only for the purpose of being let for hire, one-half of the above-mentioned duties respectively. For every carriage used by any common carrier, and used only occasionally for conveying passengers for hire, where such carriage shall have four wheels, £2 6s. 8d.; and where the same shall have less than four wheels, £1 6s. 8d.

*Exemptions.*—Carriages used solely in the affairs of trade or husbandry, and whereon the name and address of the owner shall be legibly painted; provided such carriage shall not be used for any purpose of pleasure, except for conveying the owners thereof or his family to or from any place of divine worship.

### HORSES.

For every race horse, £3 17s. For every horse, and for every mule, exceeding respectively the height of thirteen hands, kept for the purpose of riding, or drawing any carriage chargeable with duty, £1 1s. For every such horse or mule, not chargeable as above, 10s. 6d. For every pony or mule, not exceeding the height of thirteen hands, kept for the purpose of riding, or drawing any carriage chargeable with duty, 10s. 6d.; and for every such pony or mule kept for any other purpose, 5s. 3d.

*Exemptions.*—Horses used for the purposes of husbandry, or for drawing any carriage not chargeable with duty, or for carrying burdens in the course of trade. Horses used in the trade or business of a market gardener. Ponies or mules not exceeding thirteen hands in height, and used solely in any underground mine. Horses used in her Majesty's service by officers or private soldiers.

### GAME LICENSES.

If the license or certificate be taken out after April 5, and before November 1, to expire on April 5th in	£ s. d.
the following year .....	3 0 0
If to expire on October 31 of the same year in which it is taken out .....	2 0 0
If taken out on or after November 1, to expire April 5th following .....	2 0 0

### DOG LICENSES.

For every dog, of whatever description, over six months old, 5s



The last Act passed for imposing a Tax upon Incomes and Property, fixed the amount thereof at Fourpence in the Pound, a deduction of £60 being allowed on all Incomes from £100 to £200.

Premiums paid for Assurance on a Person's Life or on the Life of a Wife, or for a Deferred Annuity to a Widow, are also free from this Tax.

#### HOUSE DUTIES.

The Duties on Windows having been repealed in the Session of 1850, a House Duty is now substituted of 9d. in the pound on houses worth £20 and upwards per annum in rent. But dwelling-houses with shop annexed on the basement floor; or houses occupied by any person duly licensed for the sale of ale, wine, and other liquors; or houses which are *bond fide* farm-houses occupied by a tenant or farm servant, are to pay 6d. in the pound. In the valuation of houses belonging to market-gardens and nursery grounds, the gardens and grounds are not to be estimated.

#### DUTIES OF SUCCESSION AND LEGACIES.

*Of the Value of £20 or upwards, out of Personal Estate, or charged upon Real Estate, or on £100, if in direct succession, &c.; and upon every share of Residue;*

To a child or parent, or any lineal descendant or ancestor of the deceased, £1 per cent. To a brother or sister, or their descendants, £3 per cent. To an uncle or aunt, or their descendants, £5 per cent. To a great uncle or great aunt, or their descendants, £6 per cent. To any other relation, or any stranger in blood, £10 per cent. Legacy to husband or wife exempt.

At yearly rents, without any sum paid as fine or premium, if the rent does not exceed £5 .....	£	s.	d.
if £5 and not exceeding £10 .....	0	0	6
10 .....	0	1	0
15 .....	0	1	6
20 .....	0	2	0
25 .....	0	2	6
50 .....	0	5	0
50 .....	0	7	6
75 .....	0	10	0
And when the same shall exceed £100, then for every £50, and also for any fractional part of £50 .....	0	5	0

## AGREEMENTS.

Not more than 1080 words . . . . . 2s. 6d.

And for every additional 1080 words.. 2s. 6d.

If the matter is not of the value of £20, no stamp required.

## REFRESHMENT HOUSES, WINE LICENSES, &amp;c.

For every license to keep a refreshment house, if the rent be under £20 a year . . . . .	£	s.	d.
	0	10	6
If the rent be £20 a year or upwards . . . . .	1	1	0
For every license to such houses to retail foreign wine, to be consumed on the premises, if the rent be under £50 . . . . .	3	3	0
If the rent be above £50 . . . . .	5	5	0
For every license for selling foreign wine in any shop by retail, and not to be consumed on the premises, if the rent be under £50 . . . . .	2	2	0
If the rent be £50 or upwards . . . . .	3	3	0

## FOREIGN MONEY.

## Average Value in English Currency.

<i>France and Belgium</i> .. Sou. . . . .	£0	0	0½
Franc . . . . .	0	0	9½
Louis or Napoleon.. . . .	0	16	0
<i>Spain</i> . . . . . Hard Dollar . . . . .	0	4	3
Doubloon . . . . .	3	6	0
<i>Portugal</i> . . . . . Crusado Nova . . . . .	0	2	5
Half Ioe . . . . .	1	15	6
<i>Holland</i> . . . . . Stuyver . . . . .	0	0	1
Guilder, or Florin . . . . .	0	1	8
Ten Guilder . . . . .	0	16	8
<i>Prussia</i> . . . . . Thaler . . . . .	0	2	10½
Frederick d'or . . . . .	0	16	6
<i>Hamburg</i> . . . . . Mark . . . . .	0	1	2
Ducat . . . . .	0	9	6
<i>Austria</i> . . . . . Florin . . . . .	0	2	0
Ducat . . . . .	0	9	6
Souverain . . . . .	1	7	6
<i>America</i> . . . . . Cent . . . . .	0	0	0½
Dollar . . . . .	0	4	2
Eagle . . . . .	2	1	0
Doubloon . . . . .	3	5	0
<i>East Indies</i> . . . . . Company's Rupee . . . . .	0	1	10
D.tto Mohur . . . . .	1	9	0
<i>Russia</i> . . . . . Silver Rouble . . . . .	0	3	3
Half Imperial . . . . .	0	16	0

WAGES TABLE.

39

Y.	Pr. Mo.	Pr. Week.	Pr. D.	Y.	Pr. Mo.	Per Week.	Pr. D.
£.	£. s. d.	£. s. d.	s. d.	£.	£. s. d.	£. s. d.	s. d.
1	0 1 8	0 0 4 $\frac{1}{2}$	0 0 $\frac{3}{4}$	15	1 5 0	0 5 9	0 10
2	0 3 4	0 0 9 $\frac{1}{4}$	0 1 $\frac{1}{4}$	16	1 6 8	0 6 1 $\frac{3}{4}$	0 10 $\frac{1}{2}$
3	0 5 0	0 1 1 $\frac{1}{2}$	0 2	17	1 8 4	0 6 6 $\frac{1}{2}$	0 11 $\frac{1}{2}$
4	0 6 8	0 1 6 $\frac{1}{2}$	0 2 $\frac{3}{4}$	18	1 10 0	0 6 10 $\frac{3}{4}$	0 11 $\frac{3}{4}$
5	0 8 4	0 1 11	0 3 $\frac{1}{4}$	19	1 11 8	0 7 3 $\frac{1}{2}$	1 0 $\frac{3}{4}$
6	0 10 0	0 2 3 $\frac{3}{4}$	0 4	20	1 13 4	0 7 8	1 1 $\frac{1}{4}$
7	0 11 8	0 2 8 $\frac{1}{4}$	0 4 $\frac{1}{2}$	30	2 10 0	0 11 6	1 7 $\frac{3}{4}$
8	0 13 4	0 3 0 $\frac{3}{4}$	0 5 $\frac{1}{4}$	40	3 6 8	0 15 4 $\frac{1}{2}$	2 2 $\frac{1}{4}$
9	0 15 0	0 3 5 $\frac{1}{2}$	0 6	50	4 3 4	0 19 2	2 9
10	0 16 8	0 3 10	0 6 $\frac{1}{2}$	60	5 0 0	1 3 0 $\frac{1}{4}$	3 3 $\frac{1}{4}$
11	0 18 4	0 4 2 $\frac{3}{4}$	0 7 $\frac{1}{4}$	70	5 16 8	1 6 10 $\frac{1}{4}$	3 10
12	1 0 0	0 4 7 $\frac{1}{4}$	0 8	80	6 13 4	1 10 8 $\frac{1}{2}$	4 4 $\frac{1}{2}$
13	1 1 8	0 5 0	0 8 $\frac{1}{2}$	90	7 10 0	1 14 6 $\frac{1}{4}$	4 11 $\frac{1}{4}$
14	1 3 4	0 5 4 $\frac{1}{2}$	0 9 $\frac{1}{4}$	100	8 6 8	1 18 4 $\frac{1}{2}$	5 5 $\frac{3}{4}$

If the Wages be Guineas, instead of Pounds, for each Guinea add One Penny to the Month, or One Farthing to the Week.

TABLE OF INTEREST AT FIVE PER CENT.

	One Month.	Two Months.	Three Months.
£.	£. s. d.	£. s. d.	£. s. d.
1	0 0 1	0 0 2	0 0 3
2	0 0 2	0 0 4	0 0 6
3	0 0 3	0 0 6	0 0 9
4	0 0 4	0 0 8	0 1 0
5	0 0 5	0 0 10	0 1 3
6	0 0 6	0 1 0	0 1 6
7	0 0 7	0 1 2	0 1 9
8	0 0 8	0 1 4	0 2 0
9	0 0 9	0 1 6	0 2 3
10	0 0 10	0 1 8	0 2 6
20	0 1 8	0 3 4	0 5 0
30	0 2 6	0 5 0	0 7 6
40	0 3 4	0 6 8	0 10 0
50	0 4 2	0 8 4	0 12 6
60	0 5 0	0 10 0	0 15 0
70	0 5 10	0 11 8	0 17 6
80	0 6 8	0 13 4	1 0 0
90	0 7 6	0 15 0	1 2 6
100	0 8 4	0 16 8	1 5 0
200	0 16 8	1 13 4	2 10 0
300	1 5 0	2 10 0	3 15 0
400	1 13 4	3 6 8	5 0 0
500	2 1 8	4 3 4	6 5
1000	4 3 4	8 6 8	12 10 0

## THE QUEEN AND ROYAL FAMILY.

**THE QUEEN.**—**VICTORIA**, only daughter of his late Royal Highness Edward Duke of Kent, son of King George III. Was born 24th May, 1819; succeeded to the throne 20th June, 1837, on the death of her uncle, King William IV. Crowned 28th June, 1838. Married Feb. 10, 1840, to Albert Francis Augustus Charles Emanuel, **PRINCE OF SAXE COBOURG-GOTHA**, born August 26, 1819; died Dec. 14, 1861.

**ROYAL FAMILY--**

I.—**Victoria Adelaide Mary Louisa, PRINCESS ROYAL.** Born Nov. 21, 1840; married January, 25, 1858, Prince Frederick William of Prussia.

II.—**Albert Edward, PRINCE OF WALES.** Born Nov. 9, 1841; married March 10, 1863, the Princess Alexandra Caroline Maria of Denmark, born Dec. 1, 1844.

Albert Victor Christian Edward of Wales, son of the Prince of Wales. Born Jan 8, 1864.

Albert Christian Emanuel, son of the Prince of Wales. Born June 3, 1865.

Louise Victoria Alexandra Dagmar, daughter of the Prince of Wales. Born Feb. 20, 1867.

III.—**Alice Maud Mary.** Born April 25, 1843; married July 1, 1862, Prince Louis, of Hesse Darmstadt.

IV.—**Alfred Ernest Albert, Duke of Edinburgh.** Born August 6, 1844.

V.—**Helena Augusta Victoria.** Born May 25, 1846; married July 5, 1866, Prince Christian of Schleswig-Holstein.

VI.—**Louisa Caroline Alberta.** Born March 18, 1848.

VII.—**Arthur William Patrick Albert.** Born May 1, 1850.

VIII.—**Leopold George Duncan Albert.** Born April 7, 1853.

IX.—**Beatrice Mary Victoria Feodore.** Born April 14, 1857.

**George William Frederick Charles, DUKE OF CAMBRIDGE,** cousin to her Majesty; born 26th March, 1819.

**George Frederick Alexander Charles Augustus, KING OF HANOVER,** cousin to her Majesty; born May 27, 1819.

**Augusta Caroline Charlotte Elizabeth Mary Sophia Louisa, DUCHESS OF MECKLENBURG,** sister to the Duke of Cambridge, and cousin to her Majesty; born 19th July, 1822; married June 28, 1843.

**Mary Adelaide Wilhelmina Elizabeth,** sister to the Duke of Cambridge, and cousin to her Majesty; born 27th Nov., 1833; married June 12, 1866, to Prince Francis Lewis Paul Alexander von Teck.

**Augusta Wilhelmina Louisa, DUCHESS OF CAMBRIDGE,** aunt to her Majesty, and niece to the Landgrave of Hesse; born 25th July, 1797; married in 1818 the Duke of Cambridge, who died the 9th July, 1850.

HER MAJESTY'S MINISTERS  
AND  
CHIEF OFFICERS OF STATE.

<i>President of the Council</i> . . . . .	Duke of Marlborough
<i>Lord High Chancellor</i> . . . . .	Lord Chelmsford
<i>First Lord of the Treasury</i> . . . . .	Earl of Derby, K.G.
<i>Chancellor of the Exchequer</i> . . . . .	Right Hon. B. Disraeli
<i>Lord Privy Seal</i> . . . . .	Earl of Malmesbury, G.C.B.
<i>Sec. of State for the Home Depart.</i>	Right Hon. Gathorne Hardy
<i>Foreign Secretary</i> . . . . .	Lord Stanley
<i>Colonial Secretary</i> . . . . .	Duke of Buckingham
<i>Secretary of State for India</i> . . . . .	Rt. Hon. Sir Stafford Northcote
<i>Secretary for the War Department</i>	Rt. Hon. Sir J. Pakington, G.C.B.
<i>First Lord of the Admiralty</i> . . . . .	Right Hon. H. T. L. Corry
<i>President of the Board of Trade.</i>	Duke of Richmond
<i>Chancellor of Duchy of Lancaster</i>	Col. Wilson Patten
<i>President of the Poor Law Board</i>	The Earl of Devon
<i>Chief Commissioner of Works</i> . . . . .	Lord John Manners
<i>Chief Secretary of Ireland</i> . . . . .	Earl of Mayo
Without office . . . . .	Right Hon. S. H. Walpole

THE ABOVE FORM THE CABINET.

<i>Postmaster-General</i> . . . . .	Duke of Montrose
<i>Commander-in-Chief.</i> . . . . .	H. R. H. the Duke of Cambridge
<i>Paymaster-General</i> . . . . .	Right Hon. Stephen Cave
<i>Lord Great Chamberlain</i> . . . . .	Earl of Bradford
<i>Lord Chamberlain.</i> . . . . .	Lord Claude Hamilton
<i>Earl Marshal</i> . . . . .	Duke of Norfolk
<i>Lord Steward</i> . . . . .	Earl Tankerville
<i>Master of the Horse</i> . . . . .	Duke of Beaufort
<i>Attorney-General</i> . . . . .	Sir J. B. Karslake
<i>Solicitor-General</i> . . . . .	Sir E. Selwyn

IRELAND.

<i>Lord-Lieutenant</i> . . . . .	Marquis of Abercorn
<i>Lord Chancellor</i> . . . . .	Right Hon. M. Brady
<i>Master of the Rolls</i> . . . . .	Right Hon. J. E. Walsh
<i>Chief Secretary</i> . . . . .	Lord Naas
<i>Under Secretary</i> . . . . .	Sir T. A. Larcom, K.C.B.
<i>Commander of the Forces</i> . . . . .	Gen. Lord Strathnairn
<i>Attorney-General</i> . . . . .	Right Hon. M. Morris
<i>Solicitor-General</i> . . . . .	H. C. Chatterton

SCOTLAND.

<i>Keeper of the Great Seal</i> . . . . .	Earl of Selkirk
<i>Lord Privy Seal</i> . . . . .	Earl of Dalhousie
<i>Lord Advocate</i> . . . . .	Right Hon. G. Patton
<i>Solicitor General</i> . . . . .	E. Strathearn Gordon

LORD-LIEUTENANTS OF COUNTIES,  
FOR ENGLAND AND WALES.

## ENGLAND.

Bedford	..	..	..	Earl Cowper
Berks ..	..	..	..	Earl of Abingdon
Bucks ..	..	..	..	Lord Carrington
Cambridge	..	..	..	Earl of Hardwicke
Cheshire	..	..	..	Marquis of Westminster
Cornwall	..	..	..	Lord Vivian
Cumberland	..	..	..	Earl of Lonsdale
Derby ..	..	..	..	Duke of Devonshire
Devon ..	..	..	..	Duke of Somerset
Dorset ..	..	..	..	Earl of Shaftesbury
Durham	..	..	..	Earl of Durham
Essex ..	..	..	..	Lord Dacre
Gloucester	..	..	..	Earl of Ducie
Hants ..	..	..	..	Marquis of Winchester
Hereford	..	..	..	Lord Bateman
Hertford	..	..	..	Earl of Verulam
Huntingdon	..	..	..	Earl of Sandwich
Kent ..	..	..	..	Viscount Sydney
Lancashire	..	..	..	Earl of Sefton
Leicester	..	..	..	Duke of Rutland
Lincoln ..	..	..	..	Marquis of Exeter
Middlesex	..	..	..	Marquis of Salisbury
Monmouth	..	..	..	Duke of Beaufort
Norfolk	..	..	..	Earl of Leicester
Northampton ..	..	..	..	Lord Southampton
Northumberland	..	..	..	Earl Grey
Nottingham	..	..	..	Lord Belper
Oxford ..	..	..	..	Duke of Marlborough
Rutland	..	..	..	Earl of Gainsborough
Shropshire	..	..	..	Viscount Hill
Somerset	..	..	..	Earl of Cork and Ossery
Southampton ..	..	..	..	Marquis of Winchester
Stafford	..	..	..	Earl of Lichfield
Suffolk ..	..	..	..	Earl of Stradbroke
Surrey ..	..	..	..	Earl of Lovelace
Sussex ..	..	..	..	Earl of Chichester
Tower-Hamlets	..	..	..	Gen. Sir J. F. Burgoyne, G.C. B.
Warwick	..	..	..	Lord Leigh
Westmoreland ..	..	..	..	Earl of Lonsdale
Wilts ..	..	..	..	Marquis of Ailesbury
Worcester	..	..	..	Lord Lyttelton
York, East Riding	..	..	..	Lord Wenlock
— West Riding	..	..	..	Earl Fitzwilliam
— North Riding	..	..	..	Earl of Zetland

## WALES.

Anglesey	..	..	..	Marquis of Anglesey
Brecon	..	..	..	Lord Tredegar
Cardigan	..	..	..	E. L. Pryse, Esq., M.P.
Carmarthen	..	..	..	Earl Cawdor
Carnarvon	..	..	..	Lord Penrhyn
Denbigh	..	..	..	Middleton Biddulph, Esq., M.P.
Flint	..	..	..	Sir Stephen Richard Glynné, Bt.
Glamorgan	..	..	..	C. R. M. Talbot, Esq., M.P.
Merioneth	..	..	..	Lord Mostyn
Montgomery	..	..	..	Lord Sudeley
Pembroke	..	..	..	Lord Kensington
Radnor	..	..	..	Sir J. B. Walsh, Bart., M.P.

## JUDGES OF THE LAW.

## CHANCERY.

<i>Lord High Chancellor</i>	Right Hon. Lord Chelmsford
<i>Master of the Rolls</i> ..	Right Hon. Lord Romilly
<i>Justices of Appeal</i> ....	Right Hon. Sir Hugh Cairns, Knt.
	Right Hon. Sir John Rolt
<i>Vice-Chancellors</i> ....	Sir R. Malins, Knt.
	Sir J. Stuart, Knt.
	Sir W. Page Wood, Knt.

## QUEEN'S BENCH.

<i>Lord Chief Justice</i> ..	Right Hon. Sir A. J. E. Cockburn, Bart.
<i>Judges</i> .....	Sir Colin Blackburn, Knt.
	Sir J. Mellor, Knt.
	Sir William Shee, Knt.
	Sir R. Lush, Knt.

## COMMON PLEAS.

<i>Lord Chief Justice</i> ..	Right Hon. Sir William Bovill, Knt.
<i>Judges</i> .....	Sir James S. Willes, Knt.
	Sir J. B. Byles, Knt.
	Sir H. S. Keating, Knt.
	Sir Montague E. Smith, Knt.

## EXCHEQUER.

<i>Lord Chief Baron</i> ....	Right Hon. Sir Fitzroy Kelly, Knt.
<i>Barons</i> .....	Sir Samuel Martin, Knt.
	Sir George W. W. Bramwell, Knt.
	Sir W. F. Channell, Knt.
	Sir G. Pigott, Knt.

## PROBATE, &amp;c.

<i>Judge Ordinary</i> .....	Right Hon. Sir J. P. Wilde, Knt.
-----------------------------	----------------------------------

## ARCHES.

<i>Judge</i> .....	Right Hon. Sir R. J. Phillimore
--------------------	---------------------------------



## LIST OF ARCHBISHOPS, BISHOPS, AND DEANS

## ENGLAND.

## ARCHBISHOPS AND BISHOPS.

## DEANS.

<i>Canterbury</i> —Rt. Hon. Chas. T. Longley, 1867 . . . . .	} Henry Albed
<i>Primate of all England, 1862</i> . . . . .	
<i>York</i> —Rt. Hon. W. Thomson, <i>Primate of England, 1862</i> . . . . .	} Hon. A. Duncombe
<i>London</i> —Rt. Hon. A. C. Tait, 1856 . . . . .	
<i>Winchester</i> —C. R. Sumner, 1827 . . . . .	} H. H. Milman, <i>St. Paul's</i> A. P. Stanley, <i>Westminster</i>
<i>Exeter</i> —Henry Philpotts, 1830 . . . . .	
<i>Peterborough</i> —F. Jeune, 1864 . . . . .	} T. Garnier
<i>St. David's</i> —Connop Thirlwall, 1840 . . . . .	
<i>Chichester</i> —A. T. Gilbert, 1842 . . . . .	} Archibald Boyd
<i>Lichfield</i> — . . . . .	
<i>Oxford</i> —Samuel Wilberforce, 1845 . . . . .	} A. P. Saunders
<i>St. Asaph</i> —T. Vowler Short, 1846 . . . . .	
<i>Manchester</i> —James Prince Lee, 1847 . . . . .	} L. Lewellyn
<i>Hereford</i> —R. D. Hampden, 1847 . . . . .	
<i>Llandaff</i> —Alfred Ollivant, 1849 . . . . .	} W. F. Hook
<i>Lincoln</i> —John Jackson, 1853 . . . . .	
<i>Salisbury</i> —W. Kerr Hamilton, 1854 . . . . .	} Hon. H. E. J. Howard
<i>Bath and Wells</i> —Lord R. Auckland, 1854 . . . . .	
<i>Sodor and Man</i> —Hon. Horatio Powys, 1854 . . . . .	} H. G. Liddell
<i>Ripon</i> —Robert Bickersteth, 1856 . . . . .	
<i>Norwich</i> —Hon. J. T. Pelham, 1857 . . . . .	} R. M. Bonnor
<i>Bangor</i> —J. C. Campbell, 1859 . . . . .	
<i>Carlisle</i> —Hon. S. Waldegrave, 1860 . . . . .	} G. H. Bowers
<i>Rochester</i> —T. Claughton, 1867 . . . . .	
<i>Worcester</i> —H. Philpott, 1861 . . . . .	} Hon. G. Herbert
<i>Durham</i> —Charles Baring, 1861 . . . . .	
<i>Gloucester &amp; Bristol</i> —C. J. Ellicott, 1863 . . . . .	} T. Williams
<i>Ely</i> —E. H. Browne, 1864 . . . . .	
<i>Chester</i> —W. Jacobson, 1865 . . . . .	} J. A. Jeremie
	} H. P. Hamilton
	} G. H. S. Johnson, <i>Wells</i>
	} W. Goode
	} Rev. E. M. Goulburn
	} J. V. Vincent
	} Francis Close
	} R. Stevens
	} John Peel
	} G. Waddington
	} H. Law, <i>Gloucester</i>
	} G. Elliott, <i>Bristol</i>
	} H. Goodwin
	} J. S. Howson

## IRELAND.

<i>Armagh</i> —	} Right Hon. M. G. Beresford, 1862, <i>Primate of all Ireland</i>
<i>Clogher</i> —	
<i>Dublin</i> —	} Right Hon. R. C. Trench, 1863, <i>Primate of Ireland</i>
<i>Kildare</i> —	
<i>Meath</i> —Right Hon. S. Butcher 1866	
<i>Tuam, Killala, and Achonry</i> —Hon. C. B. Bernard, 1866	
<i>Ossory, Ferns, and Leighlin</i> —J. T. O'Brien, 1842	
<i>Cashel, Emly, Waterford, and Lismore</i> —Robert Daly, 1842	
<i>Down, Connor, and Dromore</i> —Robert Knox, 1848	
<i>Derry and Raphoe</i> —W. Alexander, 1867	
<i>Limerick, Ardferit, and Aghadoe</i> —C. Graves, 1866	
<i>Cork, Cloyne, and Ross</i> —John Gregg, 1862	
<i>Killaloe, Kilfenora, Clonfert, and Kilmaeduaugh</i> —W. Fitzgerald, 1862	
<i>Kilmore, Elphin, and Ardagh</i> —Hamilton Verschoyle, 1862	



A  
Directory of Gloucestershire;  
COMPRISING A  
PAROCHIAL AND CLERICAL CENSUS,  
THE  
COMMISSION OF THE PEACE,  
AND THE  
RESIDENT GENTRY OF THE COUNTY,  
WITH LISTS OF ITS  
Public Functionaries, Institutions, &c., &c.,  
FOR 1868.

1

**PAROCHIAL CENSUS**  
OF THE  
**POPULATION AND PROPERTY OF THE COUNTY.**

Total Area, 1,251 Square Miles, or 805,102 Acres.  
Population in 1861, 485,770.

**THE EASTERN DIVISION.**

Registered Electors 1865-6 .. .. 7,607  
Gross estimated rental (1865) .. .. £682,223  
Rateable value .. .. .. £591,661

Parish or Place.	Rat.Val.	Popn.	Acres.	Union.
Adlestrop .....	£2000	184	1200	Stow
Alderton .....	2836	487	1560	Winchcomb
Aldsworth .....	3078	430	3207	Northleach
Alstone Hamlet ....	882	96	574	Winchcomb
Ampney Crucis.....	4140	648	3112	Cirencester
Ampney St. Mary....	1704	125	1156	Ditto
Ampney St. Peter....	1058	188	540	Ditto
Ashchurch.....	9182	771	4268	Tewkesbury
Ashleworth .....	3488	547	1650	Gloucester
Ashton-under-Hill ..	3108	411	1551	Evesham
Aston Blank .....	2316	325	2267	Northleach
Aston Somerville ....	1400	105	991	Evesham
Aston Subedge.....	1424	128	702	Ditto
Avening.....	7274	2070	4040	Stroud
Badgworth .....	8532	1048	3579	Cheltenham
Badginton .....	1472	175	1106	Cirencester
Barnsley .....	2156	327	2052	Ditto
Barnwood .....	4736	507	1458	Gloucester
Barrington, Great....	3302	496	2983	Stow
Barrington, Little....	1392	151	1179	Northleach
Barton St. Mary ....	9946	2315	500	Gloucester
Barton St. Michael ..	3462	4335	1470	Ditto
Batsford .....	1890	130	919	Shipston-on-Stour
Baunton .....	1494	122	1310	Cirencester
Beckford .....	4182	473	3578	Winchcomb
Bibury, including } Ablington and } Arlington Tithings } Winson Tithing ....	6394	371 113 415 181	1750 1671 1512 1135	Northleach Ditto Ditto Ditto
Bishop's Cleeve, townsh	4678	703	2326	Winchcomb
Gotherington Ham.	2894	387	1561	Ditto
Southam & Brock- hampton Hamlts }	3770	248	2642	Ditto
Stoke Orchard Ham.	2632	201	1331	Tewkesbury
Woodmancote Ham.	2128	431	839	Winchcomb
Bisley .....	12010	4692	7912	Stroud
Bledington .....	2494	396	1445	Stow
Boddington .....	3836	392	2151	Tewkesbury

Parish or Place.	Rat. Val.	Popn.	Acres.	Union.
Bourton-on-the-Hill..	£3368	506	2771	Shipston-on-Stour
Bourton-on-the-Water	5000	1011	2467	Stow
Brimpsfield .....	2736	392	2611	Cirencester
Broadwell .....	2926	398	1849	Stow
Brockthorp .....	2400	180	1005	Wheatenhurst
Brockworth .....	3382	475	1847	Gloucester
Buckland and Laverton	2932	355	2172	Winchcomb
Charlton Abbots ....	1110	109	1372	Winchcomb
Charlton Kings .....	17354	3443	3120	Cheltenham
Chedworth .....	5326	954	4158	Northleach
Cheltenham .....	196108	39693	3219	Cheltenham
Cherrington .....	2576	232	2174	Tetbury
Childs Wickham ....	2986	440	1821	Evesham
Chipping Campden ..	8742	1975	4498	Shipston-on-Stour
Churchdown .....	6122	659	2559	Gloucester
Hucclecote Hamlet	3076	460	1420	Ditto
Cirencester .....	24310	6336	4682	Cirencester
Clapton .....	1056	123	783	Stow
Clifford Chambers...	2872	344	1593	Stratford-on-Avon
Coates .....	3100	417	2450	Cirencester
Colesborne* .....	1786	261	2174	Ditto
Coln Rogers .....	1518	116	1470	Northleach
Coln St. Aldwins ...	2988	516	2480	Ditto
Coln St. Dennis ...	2048	206	1691	Ditto
Compton Abdale ....	1970	258	2290	Ditto
Condicote .....	1300	182	1239	Stow
Corse .....	3478	552	2169	Newent
Cowhoneybourne ...	2716	360	1316	Evesham
Cowley .....	2344	311	1822	Cheltenham
Cranham .....	1624	424	1859	Stroud
Cubberley .....	3026	343	3418	Cheltenham
Daglingworth .....	1786	355	1854	Cirencester
Deerhurst .....	6776	930	2860	Tewkesbury
Didbrook .....	1932	182	1518	Winchcomb
Pinnock and Hyde..	780	39	1028	Ditto
Donnington .....	1400	...	1019	Stow
Dorsington .....	1052	118	933	Stratford
Dowdeswell .....	3052	350	2230	Northleach
Down Ampney .....	2038	429	2458	Cirencester
Down Hatherley ....	2244	192	911	Gloucester
Driffield .....	1640	132	1220	Cirencester
Dumbleton .....	4274	465	2115	Winchcomb
Duntisborne Abbots }	2194	237	2225	Cirencester
and Leer .....		117	...	Ditto
Duntisborne Rouse ..	1888	127	2211	Ditto

Parish or Place.	Rat.Val.	Popn.	Acres.	Union.
Eastington .....	£5500	1717	1933	Wheatenhurst
Eastleach Martin ....	2098	216	1908	Northleach
Eastleach Turville....	2944	506	2563	Ditto
Ebrington .....	4976	570	2867	Shipston-on-Stour
Edgeworth .....	1770	139	1566	Cirencester
Elkstone .....	2126	320	2019	Ditto
Elmore .....	2520	374	1425	Gloucester
Elmstone Hardwicke	2470	245	1732	Tewkesbury
Uckington Hamlet..	1814	195	852	Cheltenham
Eyford .....	1280	64	1240	Stow
Fairford .....	7041	1654	3871	Cirencester
Farmington .....	2232	284	2131	Northleach
Forthampton .....	4026	442	2272	Tewkesbury
Frampton-on-Severn..	5748	983	2117	Wheatenhurst
Fretherne .....	1466	237	570	Ditto
Frocester .....	4820	262	1828	Ditto
Gloucester City—	....	16512	....	
Holy Trinity .....	2704	529	....	Gloucester
Littleworth .....	1569	501	....	Ditto
St. Aldate .....	1492	710	....	Ditto
St. Catherine ....	5081	2478	....	Ditto
St. John the Baptist	8231	3682	....	Ditto
St. Mary de Crypt	5506	963	....	Ditto
St. Mary de Grace	1528	251	....	Ditto
St. Mary de Lode } College Precincts }	2505	8616	....	Ditto
St. Michael .....	6929	3687	....	Ditto
St. Nicholas .....	5764	2348	....	Ditto
St. Owen .....	5425	830	....	Ditto
Pool Meadow ....	191	62	....	Ditto
Guiting Power .....	4504	647	3680	Winchcomb
Guiting Temple.....	5324	573	5686	Ditto
Hailes .....	2354	102	1418	Winchcomb
Hampnett .....	1590	156	1343	Northleach
Hardwicke .....	4546	625	2378	Wheatenhurst
Harescombe .....	1180	153	430	Ditto
Haresfield .....	6724	612	2914	Ditto
Harnhill .....	1146	58	637	Cirencester
Hartpury .....	5756	843	3529	Newent
Hasfield .....	3464	299	1408	Tewkesbury
Hatherop .....	2594	328	2051	Cirencester
Hawling .....	1342	171	1868	Winchcomb
Hazleton .....	1600	185	1524	Northleach
Yanworth Tithing..	1104	123	1078	Ditto
Hempstead .....	3942	424	840	Gloucester

Parish or Place.	Rat. Val.	Popn.	Acres.	Union.
Highleadon .....	£1312	97	605	Newent
Highnam, Over, Linton	4000	396	2004	Gloucester
Hinton-on-the-Green .	2200	192	2177	Evesham
Horsley .....	6950	2558	4066	Stroud
Iccomb .....	1440	164	650	Stow
Kemerton .....	3254	559	1627	Tewkesbury
Kempford .....	6872	1007	4839	Cirencester
Kingsholm St. Catharine Hamlet ... }	3122	995	199	Gloucester
King Stanley .....	6638	2038	1679	Stroud
Kingsholm St. Mary ..	1540	1035	133	Gloucester
Lark Stoke .....	692	21	476	Shipston-on-Stour
Lassington .....	920	73	524	Gloucester
Lechlade .....	7440	1328	3457	Farringdon
Leckhampton .....	4798	2523	1503	Cheltenham
Leigh .....	13660	428	1403	Tewkesbury
Lower Lemington .....	1060	57	786	Shipston-on-Stour
Leonard Stanley ...	3808	864	1014	Stroud
Longborough .....	3790	655	2947	Stow
Longford St. Catharine Hamlet ... }	1820	213	428	Gloucester
Longford St. Mary Hamlet .....	1808	418	469	Ditto
Longney .....	3012	486	1485	Wheatenhurst
Maisemore .....	4430	516	1758	Gloucester
Maiseyhampton .....	2710	352	1924	Cirencester
Marston Sicca .....	2668	871	1518	Stratford
Matson .....	1038	32	466	Gloucester
Mickleton, with .....	6076	622	2529	Shipston-on-Stour
Clopton Hamlet ...	1034	37	585	Ditto
Hidcote Bartrim Ham.	581	84	581	Ditto
Minchinhampton ...	3536	4147	3570	Stroud
Miserden .....	12978	503	2378	Ditto
Moreton-in-the-Marsh	4124	420	959	Shipston-on-Stour
Moreton Valence ...	3538	1337	1398	Wheatenhurst
Naunton .....	3000	535	3032	Stow
North Cerney .....	4764	692	3991	Cirencester
Northleach .....	1524	962	...	Northleach
Eastington Tithing ..	4472	442	3766	Ditto
North Hamlet .....	816	490	26	Gloucester
Norton .....	3222	458	1870	Ditto
Notgrove .....	1920	162	1633	Stow
Oddington .....	3000	588	1724	Stow
Oxenton .....	1350	136	1091	Tewkesbury

Parish or Place.	Rat. Val.	Popn.	Acres.	Union.
Painswick .....	15076	3229	5590	Stroud
Pebworth .....	5170	736	2993	Evesham
Pitchcombe .....	542	178	209	Stroud
Poulton .....	2374	454	1522	Cirencester
Prescott .....	886	63	485	Winchcomb
Prestbury .....	11506	1297	3028	Cheltenham
Preston .....	3122	217	1937	Cirencester
Preston-on-Stour ...	2464	376	1709	Stratford-on-Avon
Prinknash Park ....	350	17	224	Gloucester
Quedgley .....	4276	408	1453	Ditto
Quenington .....	2624	426	1630	Cirencester
Quinton .....	4560	396	2338	Shipston-on-Stour
Admington Hamlet	1930	161	957	Ditto
Randwick .....	2408	1060	585	Stroud
Rendcomb .....	2916	246	2532	Cirencester
Rissington, Great ...	3300	499	2412	Stow
Rissington, Little ...	2186	290	1423	Ditto
Rissington, Wick ...	1850	206	1227	Ditto
Rodborough .....	8002	2165	1310	Stroud
Rodmarton .....	3696	401	3877	Cirencester
Roel .....	862	50	1052	Winchcomb
Saintbury .....	2216	121	1336	Evesham
Salperton .....	1402	189	1386	Northleach
Sandhurst .....	4496	549	2227	Gloucester
Sapperton .....	4924	600	3839	Cirencester
Saul .....	1800	607	564	Wheatenhurst
Sezincote .....	1574	81	1425	Stow
Sevenhampton .....	3284	543	3238	Northleach
Sherborne .....	5024	584	4287	Ditto
Shipton Moyne .....	3246	407	2250	Tetbury
Shipton Oliffe .....	1456	255	1327	Northleach
Shipton Sollars .....	1130	80	1258	Ditto
Shurdington .....	1802	164	463	Cheltenham
Siddington .....	3552	474	1949	Cirencester
Slaughter, Lower ...	1908	212	1129	Stow
Slaughter, Upper ...	1714	241	1174	Ditto
Snowhill .....	2130	235	2523	Winchcomb
South Cerney .....	5898	1006	2971	Cirencester
South Hamlet .....	5008	2248	643	Gloucester
Southrop .....	2400	362	1427	Northleach
Standish .....	7856	525	3388	Wheatenhurst
Stanley Pontlarge ...	954	57	647	Winchcomb
Stanton .....	2150	280	1382	Ditto
Stauway .....	3046	378	2706	Winchcomb
Staverton .....	1532	315	770	Cheltenham



Parish or Place.	Rat Val.	Popn.	Acres.	Union.
Stonehouse .....	11996	2609	1485	Stroud
Stowell .....	1054	41	800	Northleach
Stow-on-the-Wold ..	2280	1374	16	Stow
Donnington Hamlet	1406	141	1019	Ditto
Maugersbury Hamlet	2800	562	1754	Ditto
Stratton .....	2990	596	1351	Cirencester
Stroud .....	25000	9090	3473	Stroud
Sudeley Manor .....	2350	98	2009	Winchcomb
Swell, Upper .....	1352	65	1774	Stow
Swell, Lower .....	2946	449	2234	Ditto
Swindon .....	2772	227	722	Cheltenham
Syde .....	754	55	614	Cirencester
Tetbury .....	11948	6274	4448	Tetbury
Tewkesbury .....	19274	5876	....	Tewkesbury
Tirley, with Haw ...	3712	539	1850	Ditto
Toddington .....	2546	153	1855	Winchcomb
Todenham .....	3490	408	2478	Shipston-on-Stour
Tredington .....	1634	117	991	Tewkesbury
Tuffley .....	3210	138	765	Gloucester
Turkdean .....	2012	291	2072	Northleach
Twigworth Hamlet ..	1244	178	400	Gloucester
Twynning .....	6972	992	2565	Tewkesbury
Up-Hatherley .....	1144	68	524	Cheltenham
Upton St. Leonards ..	6106	1035	2974	Gloucester
Washbourne, Great ..	1168	83	624	Winchcomb
Washbourne, Little ..	782	28	449	Ditto
Walton Cardiff .....	1203	79	650	Tewkesbury
Welford .....	3416	677	1705	Stratford
Weston Birt & Lasbgh.	1892	190	1740	Tetbury
Westcote .....	2060	245	1495	Stow
Weston-on-Avon ...	1396	137	918	Stratford
Weston-sub-Edge ...	4826	369	2610	Evesham
Whaddon .....	2018	125	727	Gloucester
Wheatenhurst .....	2554	411	1217	Wheatenhurst
Whittington .....	1772	217	1422	Northleach
Willersey .....	2368	373	1173	Evesham
Winchcomb .....	14244	2937	6496	Winchcomb
Windrush .....	1832	290	1729	Northleach
Winstone .....	1638	230	1437	Cirencester
Witcomb, Great ...	1990	165	918	Cheltenham
Withington .....	5214	783	6071	Northleach
Woodchester .....	3288	816	1202	Stroud
Woolstone .....	1432	81	774	Tewkesbury
Wormington .....	616	79	512	Winchcomb
Wotton St. Mary ...	5476	1562	885	Gloucester
Wotton Ville .....	434	....	5	Gloucester



## WESTERN DIVISION.

Registered Electors 1865-6 .. 9483

Gross estimated rental (1860) .. .. £844,052

Rateable value .. .. . £728,857

Parish or Place.	Rat.Val.	Popn.	Acres.	Union.
Abinghall .....	£1494	228	682	Westbury-on-Sev.
Acton Turville .....	1256	310	1090	Chipping Sodbury
Alderley .....	1914	98	894	Ditto
Almondsbury .....	13000	1864	6926	Thornbury
Alveston .....	4626	841	2518	Ditto
Arvington .....	2520	369	1506	Chepstow
Arlingham .....	4550	693	2349	Wheatenhurst
Awre .....	10412	1526	4066	Westbury
Badminton, Great....	2580	524	1643	Chipping Sodbury
Berkeley .....	2656	1011	....	Thornbury
Alkington Tything..	9100	1010	3947	Ditto
Breadstone ditto ..	2220	129	1195	Ditto
Hamfallow ditto ..	5242	692	2707	Ditto
Ham and Stone ditto	8660	854	4168	Ditto
Hinton ditto .....	3770	620	1799	Ditto
Beverstone .....	2462	170	2112	Tetbury
Bitton (township) ...	10874	2537	3364	Keynsham
Hanham Hamlet ..	4460	1224	1193	Ditto
Oldland ditto .....	13106	5869	2615	Ditto
Blaisdon .....	1428	282	867	Westbury
Boxwell & Leighterton	2470	255	2256	Tetbury
Bromsberrow .....	2922	305	1803	Newent
Bulley .....	1602	226	951	Westbury
Cam .....	8684	1510	2946	Dursley
Charfield .....	4762	629	1348	Thornbury
Churcham .....	4640	606	2167	Westbury
Clifton .....	....	21375	....	
Coaley .....	6042	777	2376	Dursley
Cold Ashton .....	3496	503	2244	Chipping Sodbury
Compton Greenfield ..	1500	52	650	Clifton
Cromhall .....	4188	681	2579	Thornbury
Didmarton .....	1066	92	711	Tetbury
Dodington .....	2164	126	1464	Chipping Sodbury
Doynton .....	3434	448	1687	Ditto
Dursley .....	5820	2477	708	Dursley
Dymock .....	11358	1870	6743	Newent
Dyrham and Hinton..	4360	457	2870	Chipping Sodbury
East Dean (township)	24016	9212	....	Westbury

Parish or Place.	Rat.Val.	Popa.	Acres.	Union.
Elberton .....	£8800	180	1499	Thornbury
English Bicknor ....	3082	592	2355	Monmouth
Filton .....	2324	317	1911	Clifton
Flaxley .....	2366	272	1684	Westbury
Frampton Cotterell ..	4580	1931	2056	Chipping Sodbury
Hawkesbury .....	12704	2173	9667	Ditto
Henbury .....	18630	2028	7564	Clifton
Aust Tything.....	2500	187	933	Thornbury
Redwick & North- wick ditto .... }	2954	267	1157	Ditto
Hewelsfield .....	1830	417	1488	Chepstow
Hill .....	3880	216	1966	Thornbury
Horfield .....	7734	1746	1234	Clifton
Horton .....	4692	454	3540	Chipping Sodbury
Huntley .....	2306	533	1146	Westbury
Iron Acton .....	5862	1234	2927	Chipping Sodbury
Kempley .....	1920	311	1564	Newent
Kingscote .....	2052	311	1783	Tetbury
Kingswood .....	5922	1061	2200	Dursley
Lea Bailey.....	400	231	248	Ross
Littledean .....	2166	887	437	Westbury
Littleton-upon-Severn	1632	195	911	Thornbury
Longhope .....	4682	1104	2265	Westbury
Lydney .....	13550	2285	4861	Chepstow
Aylburton Tything..	3080	604	1568	Ditto
Mangotsfield .....	11518	4222	2591	Keynsham
Marshfield .....	10212	1742	6310	Sodbury
Minsterworth .....	4984	463	1819	Westbury
Mitcheldean .....	2288	689	623	Ditto
Newent .....	15638	3182	8019	Newent
Newington Bagpath ..	2450	242	2122	Tetbury
Newland .....	16388	5147	8222	Monmouth
Newnham .....	6928	1325	1890	Westbury
North Nibley.....	5036	1020	3244	Dursley
Nymphsfield.....	1864	373	1698	Ditto
Oldbury-on-the-Hill..	2236	440	1318	Tetbury
Olveston .....	11150	1699	4787	Thornbury
Owpen .....	978	91	547	Dursley
Oxenhall .....	2882	272	1886	Newent
Ozleworth .....	1480	130	1110	Tetbury

Parish or Place.	Rat.Val.	Popn.	Acres.	Union.
Pauntley .....	£2780	233	1967	Newent
Preston .....	1250	78	850	Ditto
Pucklechurch .....	9818	1265	2528	Sodbury
Rangeworthy .....	1750	250	889	Thornbury
Rockhampton .....	2420	248	1156	Ditto
Ruardean .....	3026	1054	1590	Ross
Rudford.....	1148	105	572	Newent
Saint Briavels .....	5110	1261	3284	Chepstow
Saint George.....	23976	10276	1831	Clifton
Siston .....	4178	938	1826	Keynsham
Slimbridge.....	8840	789	3390	Dursley
Sodbury, Chipping ..	2200	1112	95	Sodbury
Sodbury, Little.....	1608	143	959	Ditto
Sodbury, Old.....	6056	809	3617	Ditto
Stapleton .....	14024	5355	2554	Clifton
Staunton .....	1750	202	1497	Monmouth
Stinchcomb .....	2714	340	1462	Dursley
Stoke Gifford .....	3928	445	2277	Clifton
Taynton.....	3964	689	2501	Newent
Thornbury.....	23400	4242	10508	Thornbury
Tibberton .....	2714	391	1400	Newent
Tidenham .....	9556	1661	6217	Chepstow
Tormarton.....	3468	454	2645	Sodbury
Tortworth.....	2700	235	1471	Thornbury
Tytherington.....	4300	447	228	Ditto
Uley .....	3680	1230	1492	Dursley
Upleadon .....	2316	237	....	Newent
Wapley and Codrington	3950	358	3520	Sodbury
Westbury-upon-Severn	16248	2501	8025	Westbury
Westbury-upon-Trym	24110	8329	4662	Clifton
West Dean (township)	16538	8254	1262	Monmouth
Westerleigh .....	11080	1582	3611	Sodbury
West Littleton .....	1352	120	1010	Ditto
Wick and Abson ....	4800	833	2303	Ditto
Wickwar .....	5430	949	2573	Ditto
Winterbourne .....	10072	3067	3251	Clifton
Woollaston .....	5524	971	4168	Chepstow
Wotton-under-Edge ..	12914	3673	4880	Dursley
Yate .....	9134	1138	3319	Sodbury

ALPHABETICAL LIST  
OF  
BENEFICES IN THE COUNTY OF GLOUCESTER,  
WITH THE  
Value of each, and the name of the present Incumbent.

<i>Benefice.</i>	<i>Value.</i>	<i>Incumbent.</i>
Abenhall, R. ....	£140	J. Davies, 1837
Alderley, R. ....	150	M. H. Whish, 1847
Alderton, R. ....	500	C. Covey, 1842
Almondsbury, V. ....	915	T. M. Browne, 1864
Aldsworth, P.C. ....	65	J. G. Bellingham, 1839
Aldwyn Coln St., V....	105	A. Kent, 1853
Alveston, P.C. ....	350	J. Rawes, 1843
Amberley, R. ....	350	R. E. Blackwell, 1841
Ampney Crucis, V. ....	84	E. J. Brewster, 1864
Ampney St. Mary, P.C...	70	L. Latham, 1833
Ampney St. Peter, P.C...	60	E. A. Daubeny, 1811
Arlingham, V. ....	200	T. H. Ravenhill, 1848
Ashchurch, R. ....	165	H. S. Warleigh, 1867.
Ashelworth, V. ....	280	H. A. S. Atwood, 1839
Aston Blank, V. ....	150	T. Townsend, 1845
Aston Somerville, R. ....	275	G. Head, 1848
Aston Subedge, R. ....	200	J. Besley, 1831
Avening, R. ....	810	F. de Paravicini 1857
Awre, V. ....	570	J. H. Malpas, 1826
Badgington, R. ....	215	W. Dyke, 1861
Badgworth, V., with } Shurdington Church.. }	300	A. W. E. Viner, 1849
Badminton, V. ....	..	J. Buckley
Barnwood, V. ....	195	G. S. Escott, 1844
Barrington Great, V....	220	T. Lewes, 1820
Barrington Little, V....	100	R. Rice, 1866
Barnsley, R. ....	290	G. E. Howman, 1841
Batsford, R. ....	395	C. G. Hutchinson, 1842
Baunton, P.C. ....	65	G. F. Master, 1843
Beachley, P.C. ....	50	
Beckford, R., with Ash- } ton-under-Hill .... }	320	J. Harrison, 1865
Bedminster, V. ....	300	H. G. Eland, 1852
Berkeley, V. ....	..	J. S. Karr, 1839
Beverstone with Kings- } cote, R. .... }	525	A. G. Cornwall, 1839
Bibury, V. ....	1050	H. Snow, 1843
Bicknor English, R. ....	300	J. Burdon, 1844
Bishop's Cleeve, R., with } Stoke Orchard..... }	1625	W. L. Townsend, 1830
Bishopworth, P.C. ....	..	H. G. Randall, 1853

<i>Benefice.</i>	<i>Value.</i>	<i>Incumbent.</i>
Bisley, V. ....	£530	T. Keble, 1827
Eitton, V, with Oldland, C.	350	H. N. Ellacombe, 1850
Bitton, Holy Trinity, P.C.	140	W. Sandford, 1854
Blaisdon, R. ....	..	E. N. Thwaites, 1866
Elakeney, P.C. ....	250	C. Brooksbank, 1843
Bledington, V. ....	90	J. O. Hill, 1843
Bourton-on-the-Hill, R., with Moreton - in - Marsh P.C. .... }	675	R. Jarratt, 1855
Bourton-on-the-Water, R.	575	R. Waller, 1836
Boxwell with Leighter- ton, R. .... }	450	J. B. Clutterbuck, 1857
Bream, P.C. ....	55	C. Witherby, 1858
Brimpsfield with Cranham, R.	460	W. Moore, 1829
Brimscumb, P.C. ....	320	H. J. Legge, 1841
Broadwell with Adlestrop, R.	650	H. P. Cholmondeley, 1852
Brookthorpe, V., with Whaddon, P.C. .... }	186	F. T. J. Bayly, 1841
Brockworth, V. ....	150	R. A. Bathurst, 1864
Bromsberrow, R. ....	355	R. P. Hill, 1856
Buckland, R. ....	225	W. Phillips, 1848
Bussage, P.C. ....	..	E. N. Dean, 1861
Cam, V. ....	110	E. Cornford, 1862
Campden Chipping, V. ...	685	C. E. Kennaway, 1832
Cerney North, R. ....	670	T. D. Allen, 1827
Cerney South, V. ....	300	W. W. Liddell, 1862
Chalford, P.C. ....	150	W.S.deCourcyIreland, 1864
Charfield, R. ....	370	A. Hill, 1854
Charlton Abbots, P.C. ..	40	J. E. Alcock, 1866
Charlton Kings, P.C. ....	175	J. F. S. Gabb, 1834
Chedworth, V. ....	310	A. Gibson, 1828
Cheltenham, R. ....	700	E. Walker, 1857
“ Trinity Church ..	..	E. Lillingstone, 1864
“ Christ Church ..	..	J. F. Fenn, 1860
“ St. James ..	250	G. W. Chamberlain, 1857
“ St. John ..	250	A. Armitage, 1865
“ St. Paul ..	140	T. V. French, 1864
“ St. Peter ..	150	..
“ St. Luke ..	..	W. F. Handcock, 1855
“ St. Mark ..	..	G. P. Griffiths, 1862
Cherrington, R. ....	175	J. Wood, 1862
Childswickham, V. ....	105	J. Hartley, 1861
Churcham, V. ....	390	G. C. Hall, 1837
Churchdown, P. C. ....	90	F. Smithe, 1856
Cirencester, P.C. ....	450	W. F. Powell, 1839
Clearwell—St. Peter V..	110	H. L. Parry, 1857
Clifford Chambers, R. ..	175	F. Annesley, 1845

<i>Benefice.</i>	<i>Value.</i>	<i>Incumbent.</i>
Clifton, P.C. ....	£865	Rt. Rev. Dr. Anderson, 1864
“ Christ Church, P.C.	..	M. Brock, 1856
“ St. John, at Cin- } derford, P.C. } “ St. Paul, at Park } End, P.C. } “ St. Peter, P.C. ....	..	H. G. Walsh, 1841
“ Holy Trinity, P.C.	..	F. V. Mather, 1853
Coaley, V. ....	195	J. E. Nash, 1855
Coalpit Heath, P.C. ....	150	H. Allen, 1845
Coates, R. ....	370	J. K. Walpole, 1862.
Cubberley, R. ....	325	C. H. Johnston, 1848
Cold Ashton, R. ....	490	T. C. Gibbs, 1848
Colesborne, V. ....	130	C. H. Wilson, 1866
Coleford, P.C. ....	105	E. Sayres, 1851
Coln St. Denis, R. ....	450	F. W. Hohler, 1837
Coln Rogers, R. ....	230	T. Holbrow, 1866
Compton Abdale, P.C. ..	80	E. Hall, 1860
Compton, Little, P.C. ....	100	H. B. Foster, 1841
Compton Greenfield, R. ..	100	E. W. Garrow, 1847
Condicote, R. ....	175	W. H. Marah, 1857
Corse, V. ....	445	J. T. Ludlow, 1846
Cowley, R. ....	320	W. B. Van N. Pole, 1840
Cromhall, R. ....	470	W. R. Jolley, 1867
Daglingworth, R. ....	270	R. Smith, 1837
Dean Forest, Ch. Ch., P.C.	150	W. J. Copleston, 1839
“ St. John, P.C.	150	H. C. R. Barker, 1841
“ St. Paul, P.C.	150	W. H. Taylor, 1852
“ Holy Trinity	150	T. G. Smythies, 1844
Dean Magna, Mitchel- ] dean, R. .... ]	150	J. J. Ebsworth, 1858
Deerhurst, P.C. ....	100	W. Barker, 1866
Didbrook, &c., V. and R.	260	C. E. Dighton, 1857
Didmarton, &c., R. ....	250	G. Butterworth, 1856
Dodington, R. ....	215	W. Whalley, 1843
Dorsington, R. ....	200	E. J. Everard, 1840
Down Ampney, V. ....	120	T. D. Foster, 1827
Down Hatherley, V. ....	255	W. L. Smith, 1866
Downend, P.C. ....	60	G. Phillimore, 1851
Dowdeswell, R. ....	460	H. W. Maddy, 1856
Doynton, R. ....	475	R. Erodie, 1831
Driffield, V. ....	270	W. R. Coxwell Rogers, 1854
Dumbleton, R. ....	375	L. B. Clutterbuck, 1847
Duntisborne Abbots, R. ..	300	T. Maurice, 1840
Duntisborne Rouse, P. ..	250	R. Wedgwood, 1850
Dursley, R. ....	280	T. Hayes, 1861
Dymock R. ....	105	E. H. Goldsmith, 1859
Dyrham, R. ....	520	G. Madan, 1865
		W. Baird, 1867
		W. S. Robinson, 1828

<i>Benefice.</i>	<i>Value.</i>	<i>Incumbent.</i>
Eastington, R. . . . .	£550	T. Peters, 1837
Eastleach Martin, R. . . . .	160	R. H. Cooper, 1857
Eastleach Turville, P.C. . . . .	65	R. H. Cooper, 1851
Ebley, P.C. . . . .	150	J. G. Uwins, 1841
Ebrington, V. . . . .	126	C. Hornby
Edgeworth, R. . . . .	245	G. F. E. Shaw, 1864
Elberton, V. . . . .	230	J. K. Charlton, 1828
Elkstone, R. . . . .	380	E. Ness, 1846
Elmore, P.C. . . . .	75	T. H. Lee-Warner
Elmstone Hardwicke, V. . . . .	180	J. Byron, 1833
Fairford, V. . . . .	505	F. W. Rice, 1828
Falfield, P.C. . . . .	..	C. Tooth, 1865
Farmington, R. . . . .	120	J. A. Dawkins, 1858
Filton, R. . . . .	240	J. E. Fouldon, 1832
Flaxley, P.C. . . . .	110	T. M. Wetherell, 1852
Forthampton, P.C. . . . .	140	H. Robeson, 1863
Foxley, R. . . . .	260	L. A. M. Way, 1862
Framilode St. Peter, R. . . . .	48	H. Dombrain, 1867
Frampton Cotterell, R. . . . .	680	H. Ayling, 1853
Frampton-on-Severn, V. . . . .	335	M. W. F. St. John, 1853
Fretherne, R. . . . .	290	Sir W. L. Darell, Bt., 1844
Frocester, V. . . . .	230	C. P. Jones, 1837
George St., V. . . . .	595	G. Salt, 1842
Gloucester, St. Aldate, R. . . . .	155	H. M. J. Bowles, 1867
“ St. Catherine’s, P.C. . . . .	35	R. Smith, 1825
“ Christ Church . . . . .	135	
“ St. James, P.C. . . . .	150	J. Emeris, 1848
“ St. John Baptist, R. . . . .	125	B. C. Browne, 1854
“ St. Luke, P.C. . . . .	..	G. Arnitage
“ St. Mark, P.C. . . . .	150	J. J. Barlow, 1846
“ St. Mary de Crypt, R. . . . .	115	A. Sayers, 1841
“ St. Mary de Lode, V. . . . .	235	H. C. Minchin, 1861
“ St. Michael, R. . . . .	235	C. Hardwick, 1839
“ St. Nicholas, P.C. . . . .	120	W. Balfour, 1852
Guiting, Power, V. . . . .	130	R. A. Walker, 1865
Guiting Temple, P.C. . . . .	95	F. E. B. Witts, 1866
Hampnett, with Stowell, R. . . . .	460	E. A. Daubeney, 1818
Hanham Abbots, P.C. . . . .	75	W. Fry, 1845
Haresfield, V. . . . .	220	W. K. Le Marchant, 1853
Harnhill, R. . . . .	155	T. Maurice, 1840
Hartpury, V. . . . .	195	W. G. S. Addison, 1856
Harescomb, R., and } Pitchcomb, R. . . . . }	170	E. Lewis, 1867
Hasfield, R. . . . .	380	J. Sevier, 1833
Hazleton, R., with Yanworth	395	W. H. Stanton, 1860
Hatherop, R. . . . .	300	
Hawkesbury, V. . . . .	300	W. H. Boothby, 1849
Hawling, R. . . . .	100	J. E. Alcock, 1859



<i>Benefice.</i>	<i>Value.</i>	<i>Incumbent.</i>
Hempstead, R. ....	£450	S. Turner, 1867
Henbury, V. ....	1200	J. H. Way, 1860
Hewelsfield, P.C. ....	..	E. Giles, 1862
Highnam, P.C. ....	120	E. Mansfield, 1851
Hill <i>alias</i> Hull, P.C. ....	160	Sir E. H. V. Colt, Bt., 1839
Hillesley, P.C. ....	71	E. B. Compson, 1856
Hinton-on-the-Green, R.	200	E. Goldsmith, 1849
Horfield, P.C. ....	90	W. W. Hardy, 1864
Horsley, V. ....	180	V. S. Fox, 1862.
Horton, R. ....	670	J. Blackburn, 1848
Hucclecote, P.C. ....	30	R. G. Handcock, 1861
Hutley, R. ....	240	H. E. Miles, 1866
Icomb, R. ....	155	A. Williams, 1865
Inchbrook, Epis. Chap. . .	..	A. R. D'Arcy, 1865
Iron Acton, R. ....	785	J. Salter, 1828
Kemerton, R. ....	550	Ven. T. Thorp, 1839
Kempley, V. ....	215	W. Servante, 1839
Kingswood, R. ....	100	J. F. Young, 1865
Kempsford, V. ....	605	J. R. Woodford, 1855
Lasborough, R. ....	140	D. Kitcat, 1859
Lassington, R. ....	120	E. A. Ely, 1867
Lea, P.C. ....	70	W. D. Hall, 1853
Lechlade, V. ....	515	R. V. Whitby, 1854
Leckhampton, R. ....	365	C. B. Trye, 1830
“ St. Philip & James, P.C.	..	W. H. Hutchinson, 1864
Lemington, P.C. ....	45	J. W. Clarke, 1855
Littledean, R. ....	..	W. Lockett, 1865
Littleton, R. ....	50	A. R. Ludlow, 1855
Longborough, R. ....	235	A. C. H. Morrison, 1846
Longhope, V. ....	395	F. C. Guise, 1861
Longney, V. ....	100	E. R. Nussey, 1865
Lydbrook, P.C. ....	..	H. T. Hoitt, 1866
Lydney, V. ....	800	B. Philpot, 1859
Lye <i>alias</i> Leigh, V. ....	250	J. S. Austin, 1851
Maisemore, P.C. ....	90	G. Harmer, 1857
Maiseyhampton, R. ....	665	J. Wilson, 1853
Mangotsfield, P.C. ....	135	A. Peache, 1859
Marshfield, V. ....	480	W. Bedford, 1858
Marston Maysey, P.C. . .	55	M. Holme, 1840
Marston Sicca, R. ....	375	W. F. Ker, 1839
Matson, R. ....	185	E. Houlditch, 1853
Mickleton, V. ....	300	C. J. Young, 1865
Minchinhampton, R. ....	520	E. C. Oldfield, 1865
Minsterworth, V. ....	125	A. Nettleship, 1854
Miserden, R. ....	355	W. Y. Mills, 1848

<i>Benefice.</i>	<i>Value.</i>	<i>Incumbent.</i>
Moreton Valence, P.C., } and Saul, V. .... }	£130	J. F. Jones, 1830
Naunton, R. ....	535	E. A. Litton, 1860
Nailsworth, Epis. Chap...	...	E. T. W. Thomas, 1865
Newent, V. ....	1155	F. Wood, 1865
Newington Bagpath, R...	340	A. G. Cornwall, 1827
Newland, V. ....	505	G. Ridout, 1832
Newnham, P.C. ....	140	E. C. Brice, 1847
Nibley North, P.C. ....	95	D. Edwards, 1857
Northleach, V. ....	255	H. C. Minikin, 1855
Norton, P.C. ....	50	T. Turner, 1855
Notgrove, R. ....	285	D. F. Vigers, 1858
Nymphsfield, R. ....	285	F. J. Leigh, 1861
Oakridge, P.C. ....	...	O. Heywood, 1860
Oaksey, R. ....	400	W. A. Norris, 1860
Oddington, R. ....	415	W. Wiggin, 1844
Oldbury-on-Severn, R. ..	...	J. Field, 1864
Olveston ....	750	H. Moseley, 1855
Oozleworth, R. ....	110	C. F. Clutterbuck, 1852
Oxenhall, V. ....	55	T. P. Little, 1848
Oxenton, P.C. ....	70	H. W. Coventry, 1855
Painswick, V. ....	550	A. J. Biddell, 1856
Pauntley, P.C. ....	65	T. P. Little, 1848
Pebworth, V. ....	100	J. Fowle, 1825
Prestbury, V. ....	235	J. Edwards, jun., 1860
Preston, V., near Ciren- ) cester ..... )	345	A. Master, 1861.
Preston, R., near Ledbury	145	A. Newton, 1864
Preston-on-Stour, P.C...	55	H. V. Scriven, 1858
Pucklechurch, V. ....	880	T. B. Coney, 1839
Quedgeley, R. ....	245	A. Y. Bazett, 1862.
Quinton, V. ....	80	J. Fowle, 1826
Quenington, R. ....	205	L. Latham, 1834
Randwick, V. ....	130	J. Elliott, 1819
Rangeworthy, P.C. ....	80	E. G. Penny, 1855
Rendcomb, R. ....	380	J. Pitt, 1844
Rissington Great, R. ....	706	H. Rice, 1856
Rissington Little, R. ....	320	R. Le Marchant, 1862
Rissington Wick, R. ....	220	H. S. Richmond, 1853
Rockhampton, R. ....	250	W. U. Coates, 1859
Rodborough, R. ....	270	T. Glascott, 1841
Rodborough (Lectureship)	...	W. H. Lucas, 1851
Rodmarton, R. ....	475	S. Lysons, 1833
Ruardean, P.C. ....	150	W. Penfold, 1851
Rudford, R. ....	270	J. G. Evans, 1866

<i>Benefice.</i>	<i>Value.</i>	<i>Incumbent.</i>
Saintbury, R. ....	£430	W. Barrett, 1856
St. Briavel's, V. ....	158	W. T. Allen, 1867
Salperton, P.C. ....	95	W. P. Mellersh, 1840
Sandhurst, V. ....	320	E. P. Brett, 1854
Sapperton, R. ....	365	W. Pye, 1833
Saul, V. ....	130	J. F. Jones, 1825
Selsley, P.C. ....	112	A. S. Page, 1864
Sevenhampton, P.C. ....	50	G. A. Houldsworth, 1862
Shepscomb, P.C. ....	40	G. Gibbon, 1858
Sherborne & Windrush, V. ....	210	E. J. Todd, 1843
Shipton Moigne, R. ....	455	T. G. Golightly, 1856
Shipton Olliffe and Ship- ton Sollars, R. .... }	410	J. A. Carr, 1862
Shirehampton, P.C. ....	..	A. Mansfield, 1859
Siddington, V. ....	455	J. Gifford, 1862
Siston, R. ....	540	T. B. Croome, 1847
Slad, P.C. ....	135	E. Woodhouse, 1860
Slaughter, Upper, R. ....	160	E. F. Witts, 1854
Slymbridge, R. ....	645	C. H. Redding, jun., 186
Sodbury, Chipping, P.C. ....	125	W. R. Laurence, 1861
Sodbury, Little, R. ....	240	J. G. E. Hasluck, 1851
Sodbury, Old, V. ....	520	R. S. Nash, 1856
Southrop, V. ....	200	J. Walker, 1848
Standish, V. ....	540	J. W. Sheringham, 1864
Stanley King's, R. ....	520	J. Gibson, 1857
Stanley, St. Leonard's, R. ....	200	D. Jones, 1839
Stanton, R. ....	375	W. H. Bloxsome, 1838
Stanway, V. ....	220	F. R. Traill, 1854
Stapleton, P.C. ....	110	J. H. Butterworth, 1846
Staunton, R. ....	250	E. Machen, 1857.
Staverton, V., with Bod- dington .... }	445	T. Purnell, 1841
Stinchcomb, P.C. ....	65	Sir G. Prevost, Bart., 1834
Stoke Gifford, V. ....	60	G. Salt, 1859
Stone, P.C. ....	55	C. Cripps, 1848
Stonehouse, V. ....	515	W. F. White, 1861
Stow-on-the-Wold, R. ..	530	R. W. Hippiisley, 1844
Stratton, R. ....	320	G. F. Master, 1844
Stroud, P.C. ....	135	J. Badcock, 1865
Sudeley, R. ....	45	J. R. Harvey, 1834
Sutton-under-Brails, R. ..	340	J. C. Bradley, 1862
Swell, Lower, V. ....	100	D. Royce, 1850
Swell, Upper, R. ....	85	W. B. Van N. Pole, 18
Swindon, R. ....	345	T. W. Goodlake, 1851
Syde, R. ....	105	T. Wolstencroft, 1866
Taynton, R. ....	350	C. Y. Crawley, 1864
Tetbury, V. ....	905	J. Frampton, 1828

BENEFICES IN THE COUNTY.



<i>Benefice.</i>	<i>Value.</i>	<i>Incumbent.</i>
Tewkesbury, V. ....	£375	C. G. Davies, 1846
“ Holy Trinity	..	F. J. Scott, 1849
Thornbury, V. ....	500	M. F. S. Townsend, 1823
Tibberton, R. ....	275	H. D. Y. Scott, 1852
Tidenham, V. ....	465	P. Burd, 1862
Tirley, V. ....	375	J. F. Hone, 1837
Todenham, R. ....	270	F. Aston, 1855
Toddington, V. ....	55	W. Whalley, 1843
Tormarton, R. ....	865	J. S. M. Anderson, 1851
Tortworth, R. ....	430	C. Greswell, 1840
Tredington, P.C. ....	55	F. J. Scott, 1857
Turkdean, V. ....	230	F. Biscoe, 1837
Twigworth, P.C. ....	120	A. F. Forde, 1857
Twyning, V. ....	130	H. Goodwin, 1844
Tytherington, V. ....	300	W. H. M. Roberson, 1830
Uley, R. ....	310	C. C. Browne, 1867
Upleadon, P.C. ....	80	A. Sayers, 1835
Upton St. Leonards, P.C.	130	H. Green, 1867
Walton Cardiff, P.C. ....	55	C. G. Davies, 1847
Wapley, V. ....	400	W. W. Gibbon, 1862
Warmley, P.C. ....	88	T. H. Howard, 1860
Washbourne Great, R. . .	60	C. Covey, 1837
Welford, R. ....	440	J. Davenport, 1865
Westbury-on-Severn, V. .	295	C. J. Jones, 1858
Westbury-on-Trym, P.C.	660	W. Cartwright, 1847
Westcote, R. ....	220	
Weston-on-Avon, V. ....	85	J. Davenport, 1849
Weston Birt, R. ....	225	
Weston-sub-Edge . . . .	845	G. D. Bourne, 1846
Wheatenhurst, P.C. ....	150	A. Ely, 1834
Whiteshill, P.C. ....	50	W. H. Roach, 1844
Whittington, R. ....	285	F. D. Gilby, 1866
Wickwar, R. ....	500	R. J. Lyon, 1864
Willersey, R. ....	180	W. B. Gale, 1864
Wincheomb, V. ....	135	J. R. Harvey, 1834
Winstone, R. ....	250	F. W. Hohler, 1839
Winterbourne, R. ....	1210	F. Burges, 1863.
Witcomb Great, R. ....	95	J. R. Trye, 1845
Withington, R. ....	685	Hon. G. G. C. Talbot, 1834
Woolstone, R. ....	205	H. W. Coventry, 1854
Woolastone, R. ....	550	W. Somerset, 1859
Woodchester, R. ....	310	G. H. Evans, 1858
Wormington, R. ....	145	J. R. F. Billingsley, 1838
Wotton-under-Edge, V. . .	140	B. R. Perkins, 1829
Yate, R. ....	920	G. L. Harvey, 1843

## COMMISSION OF THE PEACE.

A LIST OF JUSTICES ACTING IN AND FOR THE COUNTY OF GLOUCESTER—SUCH AS ARE DEPUTY-LIEUTENANTS BEING DISTINGUISHED ACCORDINGLY.

The Lord-Lieutenant of the County, Earl of Drogheda, *Tortworth Court, near Wotton-under-Edge*

Henry Charles Fitz-Roy, Duke of Beaufort, Dep.-Lieutenant, *Badminton*

Edward, Earl of Ellenborough, G.C., Deputy-Lieutenant, *Southam, near Cheltenham*

George Rice Rice, Lord Dynevor, *Barrington Park, near Burford*

James Henry, Lord Sherborne, Deputy-Lieutenant, *Sherborne Lodge, near Northleach*

George, Lord Northwick, *Northwick Park, near Campden*  
John Thomas Freeman, Lord Redesdale, *Batsford Park, near Moreton-in-the-Marsh*

Charles Frederick Ashley Cooper, Lord De Mauley, *Little Farrington House, near Lechlade*

William Henry, Lord Leigh, *Stoneleigh Abbey, nr. Kenilworth*

Francis William Fitzhardinge, Lord Fitzhardinge, Deputy-Lieutenant, *Berkeley Castle, Berkeley*

Hon. George Gustavus Chetwynd Talbot, Clerk, *Withington, near Andoversford*

Hon. Wellington P. M. Chetwynd Talbot.

Hon. Ashley George John Ponsonby, Deputy-Lieutenant, *9, Prince's Gardens, London, W.*

Hon. Edward Lennox Dutton, *2, St. James's Place, London*

Right Hon. Thomas Henry Sutton Sotheron Estcourt, *Estcourt House, Tetbury*

Sir Michael Edward Hicks Beach, Bart., M.P., Deputy-Lieutenant, *Williamstrip Park, near Fairford*

Sir James Campbell, Bart., *Whitemead Park, near Coleford*

Sir George Samuel Jenkinson, Bart., Deputy-Lieutenant *Eastwoods, near Berkeley*

Sir John Maxwell Steele Graves, Bart., Deputy-Lieutenant, *Mickleton Manor, near Campden*

Sir William Vernon Guise, Bart., Deputy-Lieutenant, *Eimore Court, near Gloucester*

Sir Thomas Hyde Crawley Boevey, Bart., *Flaxley Abbey, near Newnham*

- Sir Peter Van Notten Pole, Bart., Deputy-Lieutenant, *Todenham House, Moreton-in-Marsh*
- Rev. Sir William Lionel Darell, Bart., *Fretherne, nr. Stonehouse*
- Sir Alexander Ramsay, Bart., 2, *Montpellier Parade, Cheltenham*
- Sir James Buller East, Bart., Deputy-Lieutenant, *Barton House, near Moreton-in-Marsh*
- Sir Francis Henry Goldsmid, Bart., *Colesborne, nr. Cheltenham*
- Sir William Russell, Bart., C.B., M.P., *Charlton Park, Charlton Kings, near Cheltenham*
- Sir John Francis Davis, Bart., K.C.B., Deputy-Lieutenant, *Hollywood, Compton Greenfield, near Bristol*
- Sir William Miles, Bart., *Leigh Court, near Bristol*
- Charles Shapland Whitmore, Q.C., *Lower Slaughter, and 57, Rutland Gate, Hyde Park, London*
- Robert Nigel Fitzhardinge Kingscote, C.B., M.P., Deputy-Lieutenant, *Kingscote Park, near Wotton-under-Edge*
- William Paston Purnell, Esq., C.B., *Dursley*
- William John Agg, Esq., 1, *Oakley Villas, Cheltenham*
- T. Allaway, Esq., *Highbury House, near Lydney*
- William Rutherford Ancrum, Esq., *Upton St. Leonard's Court, near Gloucester*
- Edward Armitage, Esq., *Cheltenham*
- William Henry Ashwin, *Bretforton, near Evesham*
- Isaac Averill, Esq., *Broadway, near Campden*
- Thomas Barwick Lloyd Baker, Esq., Deputy-Lieutenant, *Hardwicke Court, near Gloucester*
- Granville Edwin Lloyd Baker, Esq., *Ditto*
- John Raymond Raymond Barker, Esq., Deputy-Lieutenant, *Fairford Park, Fairford*
- Percy Fitzhardinge Raymond Barker, Esq., *Fairford*
- Joseph Barnard, Esq., *Notcliffe House, near Tewkesbury*
- Charles James Barnett, Esq., Deputy-Lieutenant, *Cheltenham*
- Allen Alexander Bathurst, M.P., *Cirencester, and Hyams Bagshot, Surrey*
- Charles Bathurst, Esq., *Lydney Park, Lydney*
- William Belfield, Esq., *Frenchay, Bristol*
- John Charles Bengough, Esq., *The Ridge, Wotton-under-Edge*
- Robert Berkeley, jun., Esq., *Overbury Court, Tewkesbury*
- Charles Horsfall Bill, *The Priory, Tetbury*
- George William Blathwayt, Esq., *Dyrham Park, near Bath*
- George William Blathwayt, jun., Esq., *Ditto*

William Brookes, Esq., *The Green, Tetbury*  
 Thomas Beale Browne, Esq., Deputy-Lieutenant, *Salperton Park, near Andoversford*  
 John Burland Harris Burland, Esq., *New Court House, Newent*

William Capel, Esq., Dep. Lieut., *The Grove, near Painswick*  
 Christopher Capel, Esq., *Prestbury House, near Cheltenham*  
 Richard Harcourt Capper, Esq.

Charles Castle, Major, *Frome Lodge, Stapleton, near Bristol*  
 Daniel Cave, Esq., *Cleve Hill, near Bristol*

George Cave, Esq., *Burfield, Westbury-on-Trym, Bristol*  
 Stephen Cave, Esq., M.P., Deputy-Lieutenant, *Cleve Lodge, Mangotsfield, and 35, Wilton Place, London, S.W.*

John Charlewood, Esq., *The Elms, Ridgeway, near Bristol*  
 John Altham Graham Clarke, Esq., *Frocester Manor, near Stonehouse*

Leonard John Graham Clarke, Esq., *Frocester, nr. Stonehouse*  
 Henry Danvers Clarke, Esq., *Abcomb Court, near Stroud*  
 Henry James Clifford, Esq., *Frampton Court, nr. Stonehouse*  
 Frederick Charles Acton Colville, Esq., *Barton, near Moreton-in-Marsh*

Corbett Holland Corbett, Esq., Dep.-Lieutenant, *Admington House, near Stratford-on-Avon, and Pittville, Cheltenham*

Charles Rogers Coxwell, Esq., *South Bank Great Malvern*  
 Goodwin Charles Colquitt Craven, Esq., Deputy-Lieutenant, *Brockhampton Park, near Andoversford*

Henry Crawshay, Esq., *Oaklands, near Newnham*

Frederick Cripps, Esq., *Cirencester*

William Fielder Croome, Esq., Deputy-Lieutenant, *Bagendon House, near Cirencester*

Alexander Wright Daniel, Esq., *Longford House, nr. Glo'ster*

James Davies, Esq., *The Garth, near Monmouth*

William Davies, Esq., *Stonehouse*

John Coucher Dent, Esq., *Sudeley Castle, near Winchcomb*

William Dickens, Esq., *Cherrington, near Shipton-on-Stour*

Frederic Boughton Newton Dickenson, Esq., Deputy-Lieutenant, *Siston Court, near Bristol*

Sebastian Stewart Dickinson, Esq., *Brown's Hill, nr. Stroud*

John Henry Dighton, Esq., *Oaklands, near Coleford*

John Edward Dorington, Esq., *Lypiatt Park, near Stroud*

John Edward Dorington, jun., Esq., *Ditto*

William Dowdeswell, Esq., *Pull Court, near Tewkesbury*

John Drummond, Esq., *The Boyce, near Ledbury*



George Oldham Edwards, Esq., *Redland Court, near Bristol*  
 John Henry Elwes, Esq., Deputy-Lieutenant, *Colesborne House, near Cheltenham*

Henry Evans, Esq., *Taynton, near Gloucester*

George Thomas John Bucknell Estcourt, Esq., *Newnton House, Tetbury*

Ferdinand Eyston, Esq., *Overbury, near Tewkesbury*

James Fenton, Esq., *Norton Hall, near Broadway*

Hattil Foll, Esq., *Beckford Hall, near Tewkesbury*

Henry Forbes, Esq., *Angeston Grange, Uley, near Dursley*

St. Clair Ford, Esq., *Cheltenham*

William Fripp, Esq., Deputy-Lieutenant, *Sea Lawn, Dawlish*

Herbert Jenner Fust, Esq., *Hill Court, near Berkeley*

Herbert Jenner Fust, jun., Esq., *Ditto*

Samuel Higgs Gael, Esq., *Charlton Kings, near Cheltenham*

William Gardner, Esq., *Prestwich Lodge, Cheltenham*

Alexander Gibbon, Esq., *Stanton, near Coleford*

John Gray, Esq., *Parlhlunds, Wheatenhurst, near Stonehouse*

Henry Hurry Goodeve, M.D., *Cool's Folly, near Bristol*

James Goodrich, Esq., *Haresfield Court, near Gloucester*

Alfred Gould, Esq., *Newnham*

Lewis Griffiths, Esq., Deputy-Lieutenant, *Marle Hill, Cheltenham*

Harman Grisewood, Esq., *Daylesford Park, near Stow-on-the-Wold*

Harman Grisewood, jun., Esq., *Daylesford, near Stow-on-the-Wold*

John Poole Haines, Esq., *Boteler House, Cheltenham*

Robert Blagden Hale, Esq., *Alderley, nr. Wotton-under-Edge*

Edmund Gilling Hallewell, Esq., *Beauchamp House, Churcham, near Gloucester*

Joseph Watts Hallewell, Esq., *Stratford House, Stroud*

Compton John Hanford, Esq., *Wollas Hill, near Tewkesbury*

Charles Lloyd Harford, Esq., Deputy-Lieutenant, *Evesham House, Cheltenham*

Henry Charles Harford, *Frenchay Lodge, near Bristol*

John Battersby Harford, Esq., Deputy-Lieutenant, *Stoke Park, near Bristol*

William Henry Harford, Esq., *Lawrence Weston, near Bristol*

Winchcomb Henry Howard Hartley, Esq., Deputy-Lieutenant, *Lyegrove House, Old Sodbury, near Chippenham*

John Curtis Hayward, Esq. (Chairman of Quarter Sessions), Deputy Lieutenant, *Quedgeley, near Gloucester*

Wm. Henry Hitchcock, Esq., *Miserden Park, nr. Cirencester*

Robert Stayner Holford, Esq., M.P., Deputy-Lieutenant,  
*Weston Birt, near Tetbury*

Edward Holland, Esq., M.P., Deputy-Lieutenant, *Dumbleton,  
near Evesham*

Edmund Hopkinson, Esq., *Edgeworth Manor, nr. Cirencester*

John Hopton, Esq., *Kemerton, near Tewkesbury*

Henry Howard, Esq., *Thornbury Castle, Thornbury*

Charles Brooke Hunt, Esq., Deputy-Lieutenant, *Bowden  
Hall, near Gloucester*

James Hutchinson, Esq., *Cowley Manor, near Cheltenham*

William Henry Hyett, Esq., Deputy-Lieutenant, *Painswick*

Francis Adams Hyett, Esq., *Painswick House, near Gloucester*

Robert Castle Jenkins, Esq., *Beachley Lodge, Chepstow*

Edward Owen Jones, Esq., Deputy-Lieutenant, *Newnham*

William Jones, Esq., *Segrave House, Pittville, Cheltenham*

Thomas Lancaster, Esq., *Bownham House, Stroud*

John Caruthers Little, Esq., *Pitchcombe House, near Stroud*

Samuel Long, Esq., *Wotton-under-Edge*

William Charles Lucy, Esq., *Gloucester*

Richard Kershaw Lumb, Esq., *The Park, Cheltenham*

William Osborne Maclaine, Esq.

Samuel Stephens Marling, Esq., *Stanley Park, near Stroud*

Thomas Marling, Esq., *Brunswick Square, Gloucester*

William Henry Marling, Esq., *Stanley House, near Stroud*

Edward John Beckett Marriott, Esq., *Burford, Oxon*

Thomas William Chester Master, Esq., *The Abbey, Cirencester*

Thomas William Chester Master, jun., Esq., *Ditto*

Edward Peach William Miles, Esq., *The Lawn, Shire-  
hampton, near Bristol*

Philip William Skynner Miles, Esq., Deputy-Lieutenant,  
*King's Weston, near Bristol*

George Milward, Esq., *Manor House, Lechlade*

George Milward, jun., Esq., *The Manor House, Lechlade*

Thomas Morse, jun., Esq., *Dursley*

John Daniel Thomas Niblett, Esq., *Tuffley Knoll, Netley,  
near Gloucester*

Edward Andrew Noel, Esq., Deputy-Lieutenant, *Clanna  
Falls, Abington, near Lydney*

Richard Foley Onslow, Esq., Deputy-Lieutenant, *Furnace  
House, near Newcut*

George Ormerod, Esq., Deputy-Lieutenant, *Sedbury Park,  
near Chepstow*

John Orred, Esq., *Ashwick Park, near Marshfield*

Henry Andrewes Palmer, Esq., *Sambourne House, Clifton*  
 John Whittuck, Palmer, Esq., *Hanham Court, near Bristol*  
 Charles Thomas Palmer, Esq., *Newland House, Coleford*  
 Thomas Gambier Parry, Esq., Deputy-Lieutenant, *Highnam Court, near Gloucester*

John Partridge, Esq., *Bishop's Wood, near Ross*

William Partridge, Esq., *London*

James Peach Peach, Esq., Deputy-Lieutenant, *Tockington, near Thornbury*

William Pearce, Esq., *K.H., Fauconberg House, Cheltenham*

William John Phelps, Esq., *Chestal, Dursley*

William Playne, Esq., *Longford House, Minchinhampton*

Arthur Twisden Playne, Esq., *Longfords, Minchinhampton*

Cecil Charles Van Notten Pole, Esq., *Berryfields House, Bourton-on-the-Water*

Richard Potter, Esq., *Standish, near Gloucester*

William Philip Price, Esq., M.P., Deputy-Lieutenant, *Tibberton Court, near Gloucester*

Edmund Probyn, Esq., Deputy-Lieutenant, *Huntley*

John Bransby Purnell, Esq., Deputy-Lieutenant, *Stancombe Park, near Dursley*

Duncombe Pyrke, Esq., Deputy-Lieutenant

Duncombe Pyrke, jun., Esq.

Stanley Napier Raikes, Esq., *Hill Ash House, Dymock*

Osman Ricardo, Esq., *Bromsberrow, near Ledbury*

Henry David Ricardo, Esq., *Gatcomb, Minchinhampton*

John Talbot Rice, Esq., *Oddington, near Stow-on-the-Wold*

Richard Rogers Coxwell Rogers, Esq., Deputy-Lieutenant, *Dowdeswell House, near Cheltenham*

John Rolt, Esq., Q.C., M.P., Deputy-Lieutenant, *Ozleworth Park, near Wotton-under-Edge*

John Rolt, jun., Esq., *Miserden House, near Cirencester*

Alexander Beaumont Rooke, Esq., *Marlborough House, Bath*

George Ruddle, Esq., Deputy-Lieutenant, *The Mythe, near Tewkesbury*

Edward Sampson, Esq., Dep.-Lieut., *Henbury, near Bristol*

James Prisnatt Sargeaunt, Esq., *Tewkesbury Park, Tewkesbury*

John Savage, Esq., *Grosvenor House, Bath*

W. Æneas Seys, Esq., *Tutshill House, near Chepstow*

William Nash Skillicorne, Esq., Deputy-Lieutenant, 9, *Queen's Parade, Cheltenham*

Brooke Smith, Esq., *Stoke Bishop, Bristol*

Wm. Henry Stanton, Esq., Deputy-Lieutenant, *The Thrupp, near Stroud*

Alfred John Stanton, Esq., *Ditto*

- Thomas Anthony Stoughton, Esq., Deputy-Lieutenant,  
*Owlpen Park, near Uley*
- James Lewis St. Clair, Esq., *Staverton Court, near Cheltenham*
- John Surman, Esq., Dep. Lieut., *Tredington, nr. Tewkesbury*
- William Macdoual Tartt, Esq., 1, *Sandford Place, Cheltenham*
- Sydenham Teast, Esq., Deputy-Lieutenant, *Stoke Bishop,  
near Bristol*
- John Cam Thackwell, Esq., Deputy-Lieutenant, *Wilton Place,  
near Ledbury*
- Robt. Lawrence Townsend, Esq., *Steanbridge, near Stroud*
- John Francis Vaughan, Esq., *Courtfield, near Ross*
- Joseph Ellis Viner, Esq., *Badgeworth House, Badgeworth,  
near Gloucester*
- John Waddingham, Esq., *Guiting Grange, nr. Winchcomb*
- John Waddingham, jun., Esq., *Guiting Grange, Winchcomb*
- John Wade Wait, Esq., *Awre, near Newnham*
- Harry Edmund Waller, Esq., Deputy-Lieutenant, *Farmington  
Lodge, near Northleach*
- Edmund Waller, Esq., *Cheltenham*
- John Wallington, Esq.
- John Williams Wallington, Esq.
- Thomas Johnson Ward, Esq., *Alveston, Bristol*
- Thomas Warner, Esq., *Cirencester*
- Richard Webb, Esq., *Donnington Hall, near Ledbury*
- George Asser W. Welch, Esq., *Arlé House, nr. Cheltenham*
- Ralph Radcliffe Whitehead, Esq., *Amberley Court, nr. Stroud*
- Joseph Whittuck Whittuck, Esq., Deputy-Lieutenant,  
*Hanham, near Bristol*
- Matthew Wharton Wilson, Esq., *Cirencester*
- Henry Hooper Wilton, Esq., *Whitminster, near Stonehouse*
- Rayner Winterbotham, Esq., *Field House, Stroud*
- Joseph Wood, Esq., *Southern House, Cheltenham*
- Benjamin Workman, Esq., *Great Hampton, near Evesham*
- Henry Workman, Esq., *Manor House, Charlton, near  
Pershore*
- James Bowen Woosnam, Esq., *Bicknor Court Coleford*
- Richard Wyatt, Esq., Deputy-Lieutenant, *Hill House, Stroud*
- Reginald Wynniatt, Esq., *Old Grange, Dymock*
- Thomas William Wynniatt, Esq., *Stanton, near Broadway*
- William Hamilton Yatman, Esq., *Highgrove, Tetbury*
- Archibald Roberts Young, 22, *Lansdown Place, Cheltenham*
- Joseph Yorke, Esq., *Forthampton Court, near Tewkesbury*
- John Reginald Yorke, Esq., M.P., *Ditto*

- Rev. F. Biscoe, *Turkdean, near Northleach*  
 Rev. William Henry Bloxsome, *North Nibley, near Dursley*  
 Rev. G. D. Bourne, Deputy-Lieutenant, *Weston-sub-Edge, near Broadway*  
 Rev. Daniel Capper  
 Rev. J. K. Charlton, *Elberton Vicarage, near Bristol*  
 Rev. Lewis Balfour Clutterbuck, *Doynton Rectory, near Sodbury*  
 Rev. E. Andrew Daubeny, *Ampney Crucis, near Cirencester*  
 Rev. Charles Raikes Davy, *Tracy Park, near Bath*  
 Rev. Charles E. Dighton, *Mitcheldean*  
 Rev. John Edwards, *Prestbury, near Cheltenham*  
 Rev. William George, *Cherrington Park, near Tetbury*  
 Rev. Robert Jarratt, *Bourton-on-the-Hill, near Moreton-in-Marsh*  
 Rev. John Seton Karr, *Berkeley*  
 Rev. Anthony Berwick Lechmere, *Hanley Castle, near Upton-on-Severn*  
 Rev. Samuel Lysons, *Hempstead Court, near Gloucester*  
 Rev. Thomas Maurice, *Harnhill, near Fairford*  
 Rev. William Yarnton Mills, *Miserden, near Stroud*  
 Rev. Robert Seymour Nash, *Old Sodbury, near Chippenham*  
 Rev. Thomas Peters, *Eastington, near Stonehouse*  
 Rev. Thomas Purnell, *Boddington Manor House, near Cheltenham*  
 Rev. Andrew Sayers, *Upleadon, Gloucester*  
 Rev. Robert Smith, *London Road, Gloucester*  
 Rev. Maurice Fitzgerald Stephens Townsend, Deputy-Lieutenant, *Thornbury*  
 Rev. William Lawrence Townsend, *Cleeve, near Cheltenham*  
 Rev. Charles Brandon Trye, *Leckhampton Court, near Cheltenham*  
 Rev. Robert Waller, Dep.-Lieutenant, *Bourton-on-the-Water*  
 Rev. Robert Wedgwood, *Dumbleton, near Evesham*  
 Rev. G. Domville Wheeler, *Wolford, near Moreton-in-Marsh*  
 Rev. Edward Francis Witts, Dep. Lieut., *Upper Slaught r, near Stow-on-the-Wold*

## PETTY SESSIONAL DIVISIONS.

**BERKELEY.**—Berkeley, Alkington, Breadstone, Hamfallow, Ham and Stone, Hinton.

*Chairman*—Lord Fitzhardinge. *Clerk*—W. Gaisford.

**CAMPDEN.**—Aston Subedge, Admington, Chipping Campden, Clifford Chambers, Cowhoneybourne, Dorsington, Ebrington, Hidcote, Lark Stoke, Marston Sicca, Mickleton, Clopton, Pebworth, Preston-on Stour, Quinton, Saintbury, Weston Subedge, Weston-on-Avon, Welford, Willersey.

*Chairman*—Lord Northwick. *Clerk*—F. Hancock, Shipston-on-Stour

**CHELTENHAM.**—Badgworth, Boddington, Bishop's Cleeve, Cheltenham, Charlton Kings, Cowley, Cubberley, Gotherington, Leckhampton, Prestbury, Great Shurdington, Southam and Brockhampton, Staverton, Stoke Orchard, Swindon, Up-Hatherley, Uckington, Woodmancote, Woolstone, Great Witcomb.

*Chairman*—W. N. Skillicorne, Esq. *Clerks*—F. T. & E. Ll. Griffiths

**CIRENCESTER.**—Ampney Crucis, Ampney St. Mary, Ampney St. Peter, Bagendon, Barnsley, Baunton, Brimpsfield, Cirencester, Coates, Colesbourne, Daglingworth, Down Ampney, Driffield, Dunsbourne Abbots and Lear, Dunsbourne Rouse, Edgeworth, Elkstone, Harahill, North Cerney, Preston, Rendcombe, Rodmarton, Sapperton, Siddington, South Cerney, Stratton, Syde, Winstone.

*Chairman*—T. W. C. Master, Esq. *Clerk*—R. Ellett.

**COLEFORD.**—Alvington, Alyburton, English Bicknor, Hewelsfield, Lydney, Newland, St. Briavals, Staunton, Tidenham, West Dean.

*Chairman*—Sir J. Campbell, Bart. *Clerk*—H. H. Fryer.

**DURSLEY.**—Cam, Coaley, Dursley, Nymphsfield, Owlpen, Stinchcombe, Slimbridge, Uley.

*Chairman*—J. B. Purnell, Esq. *Clerk*—John Vizard.

**FAIRFORD.**—Ablington, Arlington, Bibury, Coln St. Aldwyn's, Eastleach Martin, Eastleach Turville, Fairford, Hatherop, Kempford, Lechlade, Maiseyhampton, Poulton, Quennington, Southrop.

*Chairman*—J. R. R. Barker, Esq. *Clerks*—Fowler & White.

**GLOUCESTER.**—Ashleworth, Barnwood, Barton St. Mary, Barton St. Michael, Brockthorp, Brockworth, Bulley, Churcham, Churchdown, Down Hatherley, Elmore, Harescomb, Hartpury, Hasfield, Hempstead, Highnam, Over and Linton, Hucclecote,

Kingsholm St. Catherine, Kingsholm St. Mary, Lassington, Longford St. Catherine, Longford St. Mary, Maisemore, Matson, Minsterworth, Norton, North Hamlet, Prinknash, Rudford, Sandhurst, South Hamlet, Tuffley, Twigworth, Upton St. Leonard's, Whaddon, Wotton, Wotton Ville.

*Chairman*—Col. Sir W. Guise. *Clerk*—K. H. Fryer.

**HORSLEY.**—Avening, Horsley, Minchinhampton, Rodborough, Woodchester.

*Chairman*—Col. Kingscote. *Clerk*—G. B. Smith, Nailsworth.

**LAWFORD'S GATE.**—Bitton, Compton Greenfield, Doyton, Frampton Cotterell, Filton, Henham, Henbury (except Aust and Redwick and Northwick), Horfield, Mangotsfield, Oldland, St. George, Siston, Stapleton, Stoke Gifford, Westbury-on-Trym, Westerleigh, Winterbourne.

*Chairman*—J. B. Harford, Esq.. *Clerks*—Messrs. Latcham, Bristol.

**LYDNEY.**—Alvington, Aylburton, Lydney, Lancout, Tidenham, Woolaston.

*Chairman*—G. Ormerod, Esq. *Clerk*—H. H. Fryer, Coleford

**MORETON-IN-MARSH.**—Batsford, Bourton-on-the-Hill, Lemington, Moreton-in-Marsh, Teddeman.

*Chairman*—Lord Redesdale. *Clerk*—F. Hancock, Shipston-on- Stour

**NEWENT.**—Bromsberrow, Corse, Dymock, Highleadon, Kemply, Newent, Oxenhall, Pauntly, Preston, Taynton, Tibberton, Upleadon.

*Chairman*—R. F. Onslow, Esq. *Clerk*—C. Cooke.

**NEWNHAM.**—Abingall, Awre, Blaisdon, East Dean, Flaxley, Huntley, Lea Baley, Littledean, Longhope, Mitcheldean, Newnham, Ruardean, Westbury-on-Severn.

*Chairman*—E. O. Jones, Esq. *Clerk*—M. F. Carter.

**NORTHLEACH.**—Aldsworth, Aston Blauk, Little Barrington, Chedworth, Compton Abdale, Cola St. Dennis, Coln Rogers, Dowdeswell, Eastington, Farmington, Hampnett, Hazleton, Northleach, Salperton, Sevenhampton, Sherborne, Shipton Oliffe, Shipton Sollars, Stowell, Turkdean, Whittington, Withington, Windrush, Winson, Yanworth.

*Chairman*—Hon. G. G. C. Talbot. *Clerk*—H. Stiles.

**SODBURY.**—Acton Turville, Alderley, Great Badminton, Cold Ash-ton, Dodington, Dyrham and Hinton, Hawkesbury, Horton, Marsfield, Pucklechurch, Chipping Sodbury, Little Sodbury, Old Sodbury, Tormarton, Wapley and Codrington, West Littleton, Wickwar, Wick and Abson, Yate.

*Chairman*—The Duke of Beaufort. *Clerk*—J. Trenfield.



**STOW.**—Adlestrop, Great Barrington, Bledington, Bourton-on-the Water, Broadwell, Clapton, Condicote, Eyford, Icomb, Icomb Church, Longborough, Naunton and Harford, Notgrove, Oddington, Great Rissington, Little Rissington, Wick Rissington, Seasencote, Upper Slaughter, Lower Slaughter, Stow-on-the Wold, Donnington, Upper Swell, Lower Swell, Westcote.

*Chairman*—Rev. E. F. Witts. *Clerk*—R. G. K. Brookes, Stow.

**STROUD.**—Bisley, Cranham, Miserdine, Painswick, Pitshecomb, Stroud.

*Chairman*—W. H. Stanton, Esq. *Clerk*—E. C. Little.

**TETBURY.**—Bagpath, Beverstone, Boxwell and Leighterton, Cherrington, Didmarton, Kingscote, Oldbury-on-the-Hill, Ozleworth, Shipton Moyne, Tetbury, Weston Birt and Lasborough.

*Chairman*—Rt. Hon. Sotheron Estcourt. *Clerk*—J. T. Paul.

**TEWKESBURY.**—Ashchurch, Deerhurst, Elmstone Hardwick (except Uckington), Forthampton, Kemerton, The Leigh, Oxenton, Tirley and Haw, Tredington, Twynning, Walton Cardiff.

*Chairman*—John Surman, Esq. *Clerk*—C. W. Moore.

**THORNBURY.**—Almondsbury, Alveston, Aust, Elberton, Hill, Iron-Acton, Littleton-on-Severn, Olveston, Rangeworthy, Redwick and Northwick, Rockhampton, Thornbury, Tytherington.

*Chairman*—Earl of Ducie. *Clerks*—Crossman & Lloyd.

**WHITMINSTER.**—Arlingham, Eastington, Fretherne, Frampton-on-Severn, Frocester, Hardwick, Haresfield, Kingstanley, Leonard Stanley, Longney, Moreton Valence, Quedgley, Randwick, Saul, Standish, Stonehouse, Wheatenhurst.

*Chairman*—H. C. Clifford, Esq. *Clerk*—J. Vizard, Dursley.

**WINCHOMB.**—Alstone, Aston Somerville, Ashton Underhill, Alderton and Dixon, Beckford, Buckland and Laverton, Charlton Abbots, Childswickham and Murcott, Didbrook, Dumbleton, Gaiting Power, Guiting Temple, Hailes, Hawling, Hinton-on-the-Green, Pinnock and Hyde, Prescott, Roel, Snowhill, Stanley Pontlarge, Staunton, Stanway, Sudeley Manor, Toddington, Winchcomb, Wormington, Great Washbourne, Little Washbourne.

*Chairman*—Earl of Ellenborough. *Clerk*—H. Plumbe.

**WOTTON-UNDER-EDGE.**—Cromhall, Charfield, Kingswood, North Nibley, Tortworth, Wotton-under-Edge.

*Chairman*— *Clerk*—O. Dauncey, Wotton-under-Edge.

## CORONERS' DISTRICTS

*Appointed under Statue 7 and 8 Victoria.*

## No. 1.—LOWER DIVISION.

WILLIAM GAISFORD, Esq., Berkeley, Coroner.

Comprising the whole of the Western Parliamentary Division of the County lying on the south side of the Severn, with the exception of the Parishes of Arlingham and Beverstone. Election to be held at Wickwar. Poll to be taken there, and at Dursley and Filton.

## No. 2.—STROUD DIVISION.

J. G. BALL, Esq., Stroud, Coroner.

Comprising the Boroughs of Stroud and Cirencester, and the southern part of the Eastern Parliamentary Division of the County, and the Parishes of Arlingham and Beverstone. Election to be held at Stroud. Poll to be taken there, and at Cirencester.

## No. 3.—UPPER DIVISION.

JOSEPH LOVEGROVE, Esq., Gloucester, Coroner.

Comprising the Town of Cheltenham and the northern part of the Eastern Parliamentary Division of the County, except the Parishes or Hamlets of Ashleworth, Corse, Forthampton, Hasfield, Hartpury, Highleadon, Highnam, Over and Linton, Lassington, Maisemore, Tirley and Haw, and Twyning; and exclusive of the Borough of Tewkesbury and the City of Gloucester. Election to be held at Cheltenham. Poll to be taken there, and at Chipping Campden, and Stow-on-the-Wold.

## No. 4.—FOREST DIVISION.

JAMES TEAGUE, Esq., Newnham, Coroner.

Comprising the whole of the Western Parliamentary Division of the said County on the north-west side of the Severn, and the Parishes or Hamlets of Ashleworth, Corse, Forthampton, Hasfield, Hartpury, Highleadon, Highnam, Over and Linton Lassington, Maisemore, Tirley and Haw, and Twyning; part of the Eastern Parliamentary Division. Election to be held at Newnham. Poll to be taken there, and at Coleford and Newent.

## POLICE FORCE IN THE COUNTY OF GLOUCESTER.

*The maintenance of the Police Force of Gloucestershire costs between £16,000 and £17,000 a-year, which is defrayed by County Rates, and by one-fourth of the pay and clothing of the Force by the Treasury.*

CHIEF CONSTABLE—Capt. Henry Christian, R.N.,  
Victoria villa, Cheltenham.

DEPUTY CHIEF CONSTABLE—C. Griffin, Bare Land,  
Gloucester.

*Districts and Police Stations, with the number of Men at each,*

Districts.	Stations.	1 Superintendent, 2 Inspectors, 3 Sergt.	Constables.
CHELTENHAM.	Cheltenham, {	1 Superintendent, 2 Inspectors, 3 Sergt. }	43
	Charlton Kings	.. ..	2—51
TEWKESBURY.	Tewkesbury ..	.. .. 1 "	5
	Beckford ..	.. .. 1 "	2
	Bishop's Cleeve	.. .. ..	2
	Coomb Hill	.. .. ..	2
	Winchcomb ..	.. .. 1 "	3—17
FOREST OF DEAN.	Coleford, 1 Superintendent,	1 "	2
	Newnham ..	.. .. 1 "	2
	Little Dean	.. .. 1 "	1
	Mitchelean	.. .. 1 "	2
	Whitecroft	.. .. ..	2
	Woodside	.. .. ..	2
	Lydbrook ..	.. .. ..	2
	St. Briavel's	.. .. ..	2
	Tidenham ..	.. .. ..	2
	Lydney ..	.. .. 1 "	2
Blakeney	.. .. ..	2—27	
BRISTOL.	Staple Hill, 1 Superintendent,	1 "	2
	St. George's	.. .. 1 "	3
	Kingswood Hill	.. .. ..	2
	Hambrook ..	.. .. 1 "	3
	Westbury 1 Inspector,	1 "	3
	Oldland Common	.. .. 1 "	2
	Pucklechurch	.. .. 1 "	2
	Marshfield ..	.. .. 1 "	2
	Lawford's Gate	.. .. 1 "	1
Horfield	.. .. ..	2—32	
CAMPDEN.	Campden, 1 Superintendent,	1 "	3
	Moreton ..	.. .. 1 "	2
	Longmarston	.. .. 1 "	2
	Stanton	.. .. ..	2—13
SODBURY.	Sodbury, 1 Superintendent,	1 "	3
	Almondsbury	.. .. 1 "	2
	Aust	.. .. 1 "	2

Districts.	Stations.			Constables.
SODBURY (con.)	Falfield .. .. .	..	..	2
	Hawesbury .. .. .	..	..	1 Sergt. 2
	Iron Acton .. .. .	..	..	2
	Thornbury .. .. .	..	..	1 " 2
	Wickwar .. .. .	..	..	.. 2—23
DURSLEY.	Dursley, 1 Superintendent,	1	"	3
	Berkeley .. .. .	..	..	1 " 3
	Kingscote .. .. .	..	..	2
	Wotton-under-Edge .. .. .	..	..	1 " 2
	Wick .. .. .	..	..	2
	Tetbury .. .. .	..	..	1 " 2
	Purton .. .. .	..	..	.. 2—21
CIRENCESTER.	Cirencester, 1 Superintendent,	1	"	5
	Bibury .. .. .	..	..	2
	Fairford .. .. .	..	..	1 " 2
	Lechlade .. .. .	..	..	2
	Sapperton .. .. .	..	..	2
	South Cerney .. .. .	..	..	.. 2—18
GLOUCESTER.	Gloucester, 1 Superintendent,	2	"	29
	Ashleworth .. .. .	..	..	2
	Newent .. .. .	..	..	1 " 2
	Dymock .. .. .	..	..	2
	Whitminster .. .. .	..	..	1 " 3
	Churcham .. .. .	..	..	.. 2—45
STOW.	Stow .. .. .	..	..	1 " 2
	Withington .. .. .	..	..	1 " 2
	Chedworth .. .. .	..	..	2
	Northleach, 1 Superintendent	..	..	3
	Bourton .. .. .	..	..	2
STROUD.	Guiting .. .. .	..	..	.. 2—16
	Stroud, 1 Superintendent ..	1	"	6
	Bisley .. .. .	..	..	2
	Minchinhampton .. .. .	..	..	1 " 2
	Nailsworth .. .. .	..	..	2
	Painswick .. .. .	..	..	2
	Stonehouse .. .. .	..	..	1 " 2
	Horsley .. .. .	..	..	1 " 2
Nettleton .. .. .	..	..	.. 2—25	

By the above Return it will be seen that the Police Force of the County of Gloucester consists of—

Chief Constable .. .. .	1
Deputy Chief .. .. .	1
Superintendents .. .. .	9
Inspectors .. .. .	3
Sergeants .. .. .	42
Constables .. .. .	232
Establishment (at 73 Stations) ..	288

## GLOUCESTERSHIRE MILITIA.

## ROYAL SOUTH GLOUCESTER, LIGHT INFANTRY—(23).

The Officers at present belonging to the Regiment are—

*Lieut.-Colonel Commandant*—Francis W. F. Lord Fitzhardinge

*Majors*—Sir W. V. Guise, Bart., W. J. Holt

*Captains*—A. J. Goldney, R. Heane, T. Morse, A. C. N. Goldney,  
W. R. Partridge, H. Le Patourel, J. R. Fenn, J. P. Bontein,  
E. Dangerfield

*Lieutenants*—J. L. Clowes, J. A. Gardner, H. Le Patourel, jun.,  
T. Swain, W. A. Hill, E. Harford, W. H. Maskelyne, T. N.  
Foster

*Paymaster*— *Instructor of Musketry*—J. P. Bontein

*Adjutant*—W. H. Stone *Quartermaster*—J. Cuninghame

*Surgeon*—G. A. H. Hepworth *Assistant-Surgeon*—J. P. Wilton

## ROYAL NORTH GLOUCESTER—(69).

*Hon.-Colonel*—R. N. F. Kingscote, C.B., M.P.

*Lieut.-Colonel Commandant*—J. W. Wallington

*Majors*—Sir J. M. Steele-Graves, Bart., E. W. A. Vaughan

*Captains*—J. Jones. A. A. Bathurst, M.P., W. Brookes, C. H.  
Fisher, R. B. Hunte, H. C. Viscount Andover, Sir M. E. H.  
Beach, Bart., M.P., N. G. Rabbits, A. P. Cockerell, S. Bomford

*Lieutenants*—W. S. M. Goodenough, W. R. Gee, W. W. Brown,  
W. H. Baker, T. W. C. Master, P. J. D. Wykeham, W. E. Price,  
W. J. Cripps, A. Cator, G. Milward

*Paymaster*—T. Stevenson *Instructor of Musketry*—S. Bomford

*Adjutant*—C. C. Abbott *Quartermaster*—J. Gorman

*Surgeon*—S. S. Scriven, M.D. *Assistant-Surgeon*—E. Cripps

## ROYAL GLOUCESTERSHIRE HUSSARS.

*Lieut.-Colonel Commandant*—His Grace the Duke of Beaufort, K.G.

*Lieut.-Colonels*—C. W. Miles, F. W. F. Lord Fitzhardinge (supern.)

*Majors*—Hon. G. C. Morgan, A. B. Savile

*Captains*—R. B. Hale, C. F. Cregoe Colmore, R. S. Holford, M.P.,  
E. Probyn, H. C. W. Miles, Right Hon. R. Lord Raglan, J. E.  
Dorington, J. A. Rolls

*Lieutenants*—W. O. Maclaine, J. C. Viscount Canterbury, H. D.  
Owen, J. Rolt, G. E. L. Baker, H. J. Clifford, J. I. Jones, C.  
C. Hopkinson, H. A. W. F. Marquis of Worcester, W. G. Craven

*Cornets*—P. F. R. Barker, L. E. Darell, E. T. G. Darell, H. O.  
L. Baker, J. B. Baillie, J. H. E. Earl of Clonmell, Wyndham  
T. Viscount Adare, F. Henry

*Adjutant*—H. Baring

*Surgeon*—H. M. Grace *Assistant-Surgeon*—J. C. Wickham

*Veterinary Surgeon*—J. Mannington

## ARTILLERY VOLUNTEERS.

## 1ST—BRISTOL.

*Lieut.-Colonel*—H. B. O. Savile*Major*—W. H. J. C. Earl of Limerick *Adjutant*—W. M'Adam  
(5 Captains, 5 First Lieutenants, 4 Second Lieutenants)*Hon. Quartermaster*—J. Hare*Surg.*—F. P. Lansdown, E. Williams *Assist.-Surg.*—W. Cooper  
*Hon. Chaplain*—Right Rev. Bishop Anderson, D.D.

## 2ND—NEWNHAM.

*Captain*—A. Goold*First Lieutenant*—M. F. Carter *Second Lieutenant*—  
*Hon. Assistant-Surgeon*—J. S. Collins

## 3RD—GLOUCESTER.

*Captain*—J. Knight*First Lieutenant*— *Second Lieutenant*—P. Eassie  
*Hon. Assistant-Surgeon*—W. B. Cooke

## ENGINEER VOLUNTEERS.

## 1ST—BRISTOL. Comprising 1st and 2nd Corps.

*Hon. Colonel*—His Grace the Duke of Beaufort, K.G.*Lieut.-Colonel*—R. W. Pigeon *Major*—J. H. Dowling  
*Adjutant*—F. G. Irwin

## 1ST—GLOUCESTER.

*Captain*—J. H. Dowling *First Lieutenant*—A. W. Maberly  
*Second Lieutenant*—W. Washbourn *Hon. Assistant Surgeon*—T. Hicks  
*Hon. Chaplain*—Rev. J. R. Major

## 2ND—BRISTOL.

*Lieut.-Colonel*— *Major*—R. W. Pigeon  
(5 Captains, 5 First Lieutenants, 5 Second Lieutenants)  
*Surgeon*—J. N. Smart *Hon. Chaplain*—Rev. G. C. Salt

## RIFLE VOLUNTEERS.

## ADMINISTRATIVE BATTALIONS.

## 1ST—GLOUCESTER.

Comprising 2nd, 3rd, 5th, 8th, 9th, 10th, 11th, 12th, 13th,  
15th, and 16th Corps.*Lieut.-Colonel Commandant*—E. A. Noel*Lieut.-Colonel*—Sir W. V. Guise, Bart.*Majors*—Sir J. Campbell, Bart., E. Probyn *Adjutant*—J. Robertson  
*Hon. Quartermaster*—F. Woodcock *Hon. Surg.*—J. P. Wilton  
*Hon. Captain of Cadet Corps*—W. R. Porcher

## CORPS.

## 1ST (City of Bristol)—BRISTOL.

*Hon. Colonel*—The Mayor of Bristol for the time being.*Lieut.-Colonel*—P. W. Taylor *Major*—J. S. Payne

(10 Captains, 10 Lieutenants, 10 Ensigns)

*Adjutant*—A. M. Jones *Surgeon*—H. A. Hore

*Assistant-Surgeons*—C. Leonard, G. M. Stansfield

*Hon. Chaplain*—Rev. H. G. Walsh, M.A.

2ND—GLOUCESTER DOCK. 1st Admin. Battalion.

*Captain*—Sir W. V. Guise, Bart. *Lieutenant*—J. P. Bontein

*Ensign*— *Hon. Chaplain*—Rev. T. H. L. Warner

3RD—GLOUCESTER. 1st Admin. Bat.

*Captain*—W. E. Price *Lieutenant*—T. N. Foster

*Ensign*—T. Goodfellow *Hon. Chaplain*—Rev. C. G. Crawley, M.A.

The Light Horse Volunteer Corps has been attached to this Battalion.

*Hon. Assistant-Surgeon*—R. W. Graves

5TH—STROUD. 1st Admin. Bat.

*Captain*—S. S. Dickinson

*Lieutenant*—W. J. Stanton *Ensign*—A. T. Playne

5TH—TEWKESBURY. 1st Admin. Bat.

*Captain*—J. R. Yorke *Lieutenant*—W. Rice

*Ensign*— *Hon. Assistant-Surgeon*—D. Devereux

*Hon. Chaplain*—Rev. Canon C. G. Davies, M.A.

9TH—CIRENCESTER. 1st Admin. Bat.

*Captain*—A. A. Bathurst, M.P. *Lieutenant*—W. T. Dewe

*Ensign*—J. Mullings *Hon. Assistant-Surgeon*—E. Cripps

10TH—CHELTENHAM. 1st Admin. Bat.

*Captain*— *Lieutenant*—C. R. Pottinger

*Ensign*—G. Packwood *Hon. Assistant-Surgeon*—T. J. Cottle

11TH—DURSLEY. 1st Admin. Bat.

*Captain*—J. C. Bengough *Lieutenant*—T. T. Vizard

*Ensign*—B. J. Stapleton

*Hon. Chaplain*—Rev. Sir G. Prevost, Bart.

*Hon. Assistant-Surgeon*—E. A. Kingsley

12TH—FOREST OF DEAN. 1st Admin. Bat.

*Captains*—Sir J. Campbell, Bart., T. Allaway

*Lieutenants*—J. H. Dighton, J. Wintle

*Ensigns*—H. J. Greenham, J. Hatton, C. Dighton

*Hon. Chaplain*—Rev. C. Dighton

*Assistant-Surgeon*—H. Jones *Hon. Assistant-Surgeon*—J. Gimblett

13TH—CHELTENHAM. 1st Admin. Bat.

*Captain*—J. R. Philipps *Lieutenant*—J. W. Gabb

*Ensign*—C. F. Dobell *Hon. Chaplain*—Rev. W. Guinness

*Hon. Assistant-Surgeon*—L. Winterbotham

15TH—STOW-ON-THE-WOLD. 1st Admin. Bat.

*Lieutenant*—R. G. Francis *Ensign*—F. R. V. Witts

16TH—CAMPDEN. 1st Admin. Bat.

*Captain*—C. G. N. Earl of Gainsborough *Lieutenant*—C. J. Smith

*Ensign*—G. Brown *Hon. Chaplain*—Rev. C. E. Kennaway

*Hon. Assistant-Surgeon*—L. K. Yelf, M.D.



D I R E C T O R Y  
O F T H E  
P R I N C I P A L G E N T R Y  
I N T H E  
C O U N T Y O F G L O U C E S T E R.

---

- Abbott Capt., *Cirencester*  
Abel G. M., *Barnwood, near Gloucester*  
Abercrombie A., *Springfield, Charlton Kings*  
Ackers J., *Prinknash Park, near Painswick*  
Adams H., *The Spa, Gloucester*  
Adamson R. A., *M.D., Cirencester*  
Addison Rev. W. G. S., *Hartpury, near Gloucester*  
Adey A. (Solicitor), *Wotton-under-Edge*  
Alcock Rev. J. E., *Hawling, near Andoversford*  
Alington Rev. J. W., *Foley Place, near Gloucester*  
Allaway T., *Highbury House, Lydney*  
Allen Rev. C., *Chaceley, near Tewkesbury*  
Allen Rev. T. D., *North Cerney, near Cirencester*  
Allen J. P., *Ditto*  
Allen Rev. W. T., *St. Briavels, near Coleford*  
Ancrum Dr., *St. Leonard's Court, near Gloucester*  
Anderson Right Rev. Dr., *Clifton*  
Anderson R. A., *Cirencester*  
Annesley Rev. F., *Clifford Chambers, Stratford-on-Avon*  
Anstey Rev. J. F., *Ampney, near Cirencester*  
Armitage Rev. G., *Gloucester*

Ashton Miss, *Ashchurch Rectory, near Tewkesbury*  
 Aston Rev. F. (Hon. Canon of Gloucester Cathedral),  
*Todenham, near Moreton-in-Marsh*  
 Atkinson Rev. T., *The Rectory, Colesborne, near Cheltenham*  
 Atwood Rev. H. A. S., *Ashleworth Vicarage, nr. Gloucester*  
 Austin Rev. J. S., *Leigh Vicarage, near Tewkesbury*  
 Averill Isaac, *Broadway, near Campden*  
 Avery T. C., 12, *Southgate Street, Gloucester*

Badcock Rev. Dr., *The Parsonage, Stroud*  
 Badham G., *Beckford House, Beckford*  
 Baillie C. C., *Glenure House, Charlton Kings*  
 Baillie W., *Duntisborne, near Cirencester*  
 Baird Rev. W., *Dymock, near Newent*  
 Baker T. B. Lloyd, *Hardwicke Court, near Gloucester*  
 Baker Granville E. Lloyd, *Ditto*  
 Baker, W., *Hasfield Court*  
 Balfour Rev. W., 4, *Montpellier Place, Spa, Gloucester*  
 Ball J. G. (Coroner), *Stroud*  
 Ball Mrs., *Staverton, near Cheltenham*  
 Ballinger C., *Chalford, near Stroud*  
 Ballinger Mrs., *Staits Hill, Chalford, near Stroud*  
 Balme Mrs., *Barton Street, Gloucester*  
 Barber Rev. R., *Dorsington, near Campden*  
 Barker J. R. Raymond, }  
 Barker Lady K. R., } *Fairford Park, Fairford*  
 Barker Rev. H. C. Raymond, *Daglingworth, nr. Cirencester*  
 Barker Rev. W., *Drybrook, near Mitcheldean*  
 Barker G. I. Raymond, *Fairford*  
 Barker Miss, *Fairford*  
 Barlow Rev. J. J., *St. Mark's Parsonage, Gloucester*

- Barnard J., *Notcliff House, Deerhurst, near Tewkesbury*  
 Barrett Rev. W., *Saintbury, near Broadway*  
 Barrett C. (Surgeon), *Barton Street, Gloucester*  
 Bartram Rev. W., *Cirencester*  
 Bates H. R., *Holcomb House, Minchinhampton*  
 Bathe R., *West Cottage, Shurdington, near Cheltenham*  
 Bathurst Earl, *Oakley Park, Cirencester*  
 Bathurst Rev. R. A., *Vicarage, Brockworth, near Gloucester*  
 Bathurst Rev. W. Hiley, *Lydney Park*  
 Bathurst C., *Lydney*  
 Batten Rayner W., M.D., *Brunswick Square, Gloucester*  
 Bayly Rev. F. T. J., *Brookthorpe, near Gloucester*  
 Baynes C. R., *The Lammas, Minchinhampton*  
 Bazett Rev. A. Y., *Quedgley Rectory, near Gloucester*  
 Beach Dowager Lady, *Williamstrip Park,*  
 Beach Sir M. E. Hicks, Bart., M.P., *near Fairford*  
 Beaufort The Duke and Duchess of, *Badminton, near*  
     *Chippenham*  
 Bedwell B. J. (Surgeon), *Northleach*  
 Bell W., *Conway House, Charlton Kings*  
 Beman J., *Birdlip, near Painswick*  
 Bengough G., *The Ridge, Wotton-under-Edge*  
 Bennett Rev. F. H., *Kemerton, near Tewkesbury*  
 Bennett J., *Little Rissington, near Stow*  
 Bennett W., *Frampton, near Stonehouse*  
 Bevan, Rev. C. H., 6, *Theresa Place, near Gloucester*  
 Biddell Rev. A. J., *Vicarage, Painswick*  
 Biddell Sydney, *Upper Gannicoz, Stroud*  
 Billingsley Rev. J. R. F., *Wormington, near Winchcomb*  
 Bill C. H., *The Priory, Tetbury*  
 Biscoe Rev. F., *Turkdean, near Northleach*

- Blackwell Rev. R. E., *Amberley, near Minchinhampton*  
 Blagden J. (Surgeon), *Minchinhampton*  
 Blathwayt Lieut.-Col. G. W., *Dyrham Park, near Bath*  
 Bloxsome Rev. W. H., *Stanton Rectory, near Winchcomb*  
 Bloxsome E., *Dursley*  
 Bode Rev. G., *Barrington Rectory, near Burford*  
 Boevey Sir T. H. C., Bart., *Flaxley Abbey, near Newnham*  
 Boevey Dowager Lady, *Ditto*  
 Bond Rev. A., *Gloucester*  
 Bonnor B., *The Lawn, Barnwood, near Gloucester*  
 Bontein J. P., *Gloucester*  
 Bosanquet S., *Dingeston Tower*  
 Bourne Rev. G. D., *Weston-sub-Edge, near Broadway*  
 Bowles Rev. H. M. J., *Gloucester*  
 Bowly D., *Siddington, near Cirencester*  
 Bowly Edward, *Ditto*  
 Bowly Ernest, *Cranhams, Cirencester*  
 Bowly Mrs. W. C., *Cirencester*  
 Bowly S., *The Horsepools, near Gloucester*  
 Bowly W., *Cirencester*  
 Bowman Rev. S. (Canon of Gloucester Cathedral)  
 Bownes J., *Hambrook, Charlton Kings*  
 Bradford Col., *Kempsford, near Fairford*  
 Bradford Rev. W. B., *Castle Eaton, near Fairford*  
 Bradley Capt., *Brunswick Square, Gloucester*  
 Bradley E., *Chargrove House, Shurdington*  
 Brandreth Mrs., *Kemerton, near Tewkesbury*  
 Brett Rev. E. P., *Sandhurst Vicarage, near Gloucester*  
 Brewin T., } *Cirencester*  
 Brewin R., }  
 Brewster Rev. E. J., *Ampney Crucis, Cirencester*

- Brice Rev. E. C., *Newnham*  
Brickdale J. F. F., *Bircham House, near Coleford*  
Brisbane Mrs., *Field House, Prestbury, near Cheltenham*  
Brook T., *Penraig Court, near Ross*  
Brookes W., *The Green, Tetbury*  
Brooksbank Rev. C., *Blakeney, near Newnham*  
Browne Rev. C. C., *Uley*  
Brown Rev. Murray, *Minchinhampton*  
Brown J., *Cirencester*  
Brown T. C., *Ditto*  
Browne Rev. B. C., (St. John's) *Gloucester*  
Browne Rev. T. M. (Honorary Canon of Gloucester Cathedral), *Almondsbury, near Bristol*  
Browne F. G. (Surgeon), *Northleach*  
Browne T. Beale, *Salperton Park, near Andoversford*  
Browne T. D., *R.N., Dock House, Gloucester*  
Browne Mrs., *Stout's Hill, Uley*  
Browne Mrs. Markham, *Moor Court, Stroud*  
Bryan J. H., *Down Ampney, near Cricklade*  
Bryan S., *Willesley, near Tetbury*  
Bubb A., *Witcomb Court, near Gloucester*  
Bubb Miss, *Bentham, near Cheltenham*  
Buchanan G. N. C., *The Spa Road, Gloucester*  
Buller Mrs. Yarde, *Chavenage*  
Burd Rev. P., *Tidenham, near Chepstow*  
Burdon Rev. J., *English Bicknor, near Gloucester*  
Burland J. B. H., *New Court, Newent*  
Burland W. B. H., *Newent*  
Burrup J., *Palace Yard, Gloucester*  
Burrup J. W., *Gloucester and Newnham*  
Butt, H. H., *Kingsholm Lodge, near Gloucester*

- Butt J. M., *Kingsholm, Gloucester*  
 Butt S., *Cainscross, near Stroud*  
 Butt T. P. W., *Arle Court, near Cheltenham*  
 Butterworth Rev. G., *Deerhurst, near Tewkesbury*  
 Byron Rev. J., *Vicarage, Elmstone Hardwicke, near Cheltenham*
- Callendar Rev. H., *Hatherop Rectory, near Fairford*  
 Campbell Sir James, Bart., *Whitemead, near Coleford*  
 Campbell Capt. J., *The Reddings, Arlingham*  
 Campbell Capt. J., }  
 Mrs. J. Campbell, } *Fretherne, near Stonehouse*
- Campbell Miss, *Swindon House, near Cheltenham*  
 Camps H., *Salterly Grange, near Cheltenham*  
 Canning Gordon, P.R.G., *Hartpury, near Gloucester*  
 Canning Miss, *Longford House, near Gloucester*  
 Capel J., *Gretton, near Winchcomb*  
 Capel W., *The Grove, near Stroud*  
 Carden Mrs., *Croptborne, Pershore*  
 Carr Rev. J. A., *Shipton Oliffe, near Andoversford*  
 Carter R. H. (Barrister), *Hill Field Parade, Gloucester*  
 Carter R. B. (Surgeon), *Beeches Green, Stroud*  
 Carter A. P. (Surgeon), *London Road, Gloucester*  
 Carter Mrs., *Fairford*  
 Cartwright M., *Governor of County Goal, Gloucester*  
 Castle Major, *Frome Lodge, Stapleton*  
 Case Rev. Dr., *Newland Villa, Gloucester*  
 Castree J., *College Green, Gloucester*  
 Cator A., *Trewsbury House, Coates, near Cirencester*  
 Cave D., *Cleve Hill, near Bristol*  
 Chamberlayne J. C., *Maugersbury, nr. Stow-on-the-Wold*

- Champernowne Mrs., *Stinchcombe, near Dursley*  
Chapman Mrs., *Barnwood, near Gloucester*  
Charlton Rev. J. K., *Elberton, near Bristol*  
Chase Rev. T. H. R., *The Vicarage, Twyning*  
Cheke A., *Acombe House, Charlton Kings*  
Child T. S., *Wotton-under-Edge*  
Cholmeley Mrs., *The Priory, Woodchester, near Stroud*  
Cholmondeley Hon. and Rev. H., *Addlestrop, near Stow*  
Churchill Miss, *Thornbury Park, near Thornbury*  
Clapp Rev. T., *Stratton, near Cirencester*  
Clark Rev. J. P., *Wotton, near Gloucester*  
Clarke Rev. —, *The Parks, near Evesham*  
Clarke Rev. J. W., *Lenington, near Moreton-in Marsh*  
Clarke J. A. Graham, *Frocester, near Stonehouse*  
Clarke Danvers, *Atcombe Court, Woodchester*  
Clarke J. Stanley, *Courtfield, Charlton Kings*  
Clarke Miss, *Lanesfield, Evesham*  
Clarke T., *Eastleach, near Lechlade*  
Clegram W. B., *Saul Lodge, Fretherne, near Stonehouse*  
Clifford H. J., *Frampton Court, Stonehouse*  
Clifford Mrs. Henry, *Frampton Lodge, near Stonehouse*  
Clifford Misses, *Frampton Cottage, Stonehouse*  
Clifton Rev. G. H., *Ripple Rectory, near Tewkesbury*  
Clissold G., *Chestnut Hill, Nailsworth*  
Clutterbuck Rev. C. F., *Ozleworth, near Wotton-under-Edge, and Harewood Square, London*  
Clutterbuck Rev. L. Balfour, *Doynton Rectory, near  
Sodbury*  
Clutterbuck T. (Solicitor), *Stroud*  
Clutterbuck Mrs., *St. Mary's, Chalford, near Stroud*  
Coates Rev. W. U., *Rockhampton, near Thornbury*



- Codrington Lady Georgiana, } *Dodington House, near*  
 Codrington Sir Gerald, Bart., } *Chipping Sodbury*  
 Collins J. S. (Surgeon), *Newnham*  
 Collins W., *Berkeley Street, Gloucester*  
 Colmore C. F. Cregoe, *Moor-End, Charlton Kings*  
 Colt Rev. Sir E. H. Vaughan, Bart., *Hill, near Thornbury*  
 Colville F. C. A., *Barton, near Moreton-in-Marsh*  
 Commeline S., *Brunswick Square, Gloucester*  
 Commeline T., *Cirencester*  
 Constable Rev. J., *Agricultural College, Cirencester*  
 Cooke C. J. (Solicitor), *Newent, near Gloucester*  
 Cooke P. J. W., *Paddock House, Gloucester*  
 Cooke W. B., M.D., *Worcester Street, Gloucester*  
 Cooke W. L. (Solicitor), *Cirencester*  
 Cookson A. D., *Berkeley Street, Gloucester*  
 Cooper Rev. H., *Willesley, near Campden*  
 Corbett H. Corbett, *Admington Hall, nr. Chipping Campden*  
 Corbett J. F., *Rock House, Cinderford, Forest of Dean*  
 Cormack Lieut.-Col. W. F., *Showborough, nr. Tewkesbury*  
 Cornford Rev. E., *Vicarage, Cam, near Dursley*  
 Cornish Capt., *Langton Villa, Charlton Kings*  
 Cornwall Rev. A. G., *Newington Bagpath, near Wotton-  
 under-Edge*  
 Cornwall Rev. A. K., *Bencombe, Uley, Dursley*  
 Cornwall C., *Downington, Lechlade*  
 Cornwall J. (Surgeon), *Fairford*  
 Coventry Rev. W., *Woolstone Rectory, near Cheltenham*  
 Covey Rev. C., } *Alderton Rectory, near Cheltenham*  
 Covey E. Rogers, }  
 Craven G. C. Colquit, *Brockhampton Park, nr. Andoversford*  
 Crawford Rev. C. P., *Westbury-on-Severn*

- Crawley Rev. C. Y., *Taynton Rectory, near Gloucester*  
 Crawley Miss, *Spring Hill, near Maisemore*  
 Crawshay H., *The Oaklands, Awre, Newnham*  
 Cripps Rev. C., *Stone, near Berkeley*  
 Cripps E., *Cirencester*  
 Cripps F., *Ditto*  
 Cripps Mrs. W., *Ditto*  
 Cripps Mrs. H., *Oxford House, Ditto*  
 Cromie Lady, *Witcomb Park, near Gloucester*  
 Crompton Col., *Swindon Manor House, near Cheltenham*  
 Crompton F., *Wingmore, near Cheltenham*  
 Croome Rev. T. B., *Syston Rectory, near Bristol*  
 Croome J. Capel, *Bagendon, near Cirencester*  
 Croome T. M., *Greenhouse Court, near Stroud*  
 Croome Mrs., *Painswick, near Stroud*  
 Croome W. F., *North Cerney, near Cirencester*  
 Crouch W., *Fairford*  
 Crump F. W., *Rockness, Nailsworth, near Stroud*  
 Cubitt G. R. (Surgeon), *Rowcroft, Stroud*  
 Cullimer W., *The Rookery, Alveston*  
 Cummins Major, *Spring Lodge, Prestbury, nr. Cheltenham*  
 Cuming Rev. J., *Barton Street, Gloucester*  
 Curry Misses, *Brierton House, Charlton Kings*
- Dalton E., *D.C.L., F.S.A., Dunkirk House, Minchin-  
hampton*  
 Daniel A. Wright (Recorder of Tewkesbury), *Longford  
House, near Gloucester*  
 D'Arcy Rev. A. R., *Morningside, Nailsworth*  
 Darell Rev. Sir W. L., Bart., *Fretherne Court, near  
Stonehouse*  
 Darwin Mrs., *Clanna Falls, Lydney*

- Daubeny Rev. E. A., *Ampney, near Cirencester*  
 Davenport Rev. J., *Welford, near Stratford-on-Avon*  
 Davies Rev. C. G. (Honorary Canon of Gloucester  
 Cathedral and Rural Dean), *Vicarage, Tewkesbury*  
 Davies Rev. J., *Rectory, Abenhall, Newnham*  
 Davies Mrs., *The Wilderness, near Mitcheldean*  
 Davies W., *Stonehouse*  
 Davis Sir J. F., Bart., *K.C.B., Hollywood, Compton Green-  
 field, near Bristol*  
 Davis Capt., *Hillesley House, Wotton-under-Edge*  
 Davis Rev. C. H., *Cainscross, Stroud*  
 Davis J., *Dursley*  
 Davy Rev. C. R., *Tracy Park, near Bath*  
 Dawkins Rev. J., *Farmington Rectory, near Northleach*  
 Dawson W., *Walnut Trees, Cirencester*  
 Dean Rev. E. N., *Bussage Parsonage, near Stroud*  
 De Mauley Lord, *Little Farrington House, near Lechlade*  
 Denny Miss, *Thornville, Leckhampton, near Cheltenham*  
 Dent H., 1, *Arlington Villas, Leckhampton, near Cheltenham*  
 Dent J. Coucher, *Sudeley Castle, near Winchcomb*  
 Dewe W. T., *Coates, near Cirencester*  
 De Winton Capt. T., *Wallsworth Hall, near Gloucester*  
 Dickens W., *Cherrington, near Shipston-on-Stour*  
 Dickenson F. B. N., *Siston Court, near Bristol*  
 Dickinson S. S., *Brown's Hill, near Stroud*  
 Dighton Rev. C. E., *Rectory, Mitcheldean*  
 Dighton Mrs. Gen., *Newland, near Coleford*  
 Dobell J., *Detmore House, Charlton Kings*  
 Dombain Rev. H., *Framilode, near Stonehouse*  
 Dorington J. E.,  
 Dorington J. E., jun., } *Lypiatt Park, near Stroud*

- Dowdeswell W.,  
 Dowdeswell W. E., M.P., } *Pull Court, near Tewkesbury*
- Dowling J. H., *Barnwood Court, near Gloucester*
- Driver A. J. (Solicitor), *Stroud*
- Drummond Major-Gen., *The Boyce, Dymock*
- Ducie Earl (Lord Lieutenant) and Countess of, *Tortworth Court, near Wotton-under-Edge*
- Duleep Singh, His Highness the Maharajah, *Hatherop Castle, near Fairford*
- Dunn A., *Littleworth, near Amberley*
- Dunn A. E., *Giddy Nap House, near Amberley*
- Dunraven Dowager Countess of, *Clearwell Court, Coleford*
- Dyke Rev. W., *Bagendon, near Cirencester*
- Dynevor Lord, *Barrington Park, near Burford*
- Earnshaw H. G., *Spring Field, Minchinhampton*
- East Sir J. Buller, Bart., M.P., *Bourton House, near Moreton-in-Marsh*
- Ebrington Viscount, *Ebrington, near Campden*
- Edis T. (Surgeon), *Barton Street, Gloucester*
- Edmonds E. (Solicitor), *Newent, near Gloucester*
- Edwards Rev. D., *North Nibley, near Dursley*
- Edwards Rev. J., *The Priory, Prestbury, near Cheltenham*
- Edwards Rev. J., jun., *The Vicarage, Prestbury, Ditto*
- Edwards G., *Redland Court, near Bristol*
- Edwards Miss, *Cotswold Lodge, Charlton Kings*
- Ekins Rev. J., 2, *Tatchley Villas, Prestbury, nr. Cheltenham*
- Ellenborough Earl of, G.C.B., *Southam, near Prestbury*
- Ellett R. (Solicitor), *Cirencester*
- Elliott Rev. J., *Randwick, near Stroud*
- Elliott Mrs. F., *Beaufort Buildings The Spa, Gloucester*

- Ellis E., *Sherborne House, The Spa, Gloucester*  
 Ellis W. Viner, *Minsterworth*  
 Ellis Miss, *Hasfield Rectory, near Gloucester*  
 Ellison Rev. W., *The Priory, Bishop's Cleeve*  
 Elwes J. H., *Colesborne Park, near Cheltenham*  
 Ely Rev. E. A., *Wheatenhurst, near Stonehouse*  
 Emeris Rev. J., *St. James's Parsonage, Gloucester*  
 Empson W., *Ripple Hall, Tewkesbury*  
 Escott Rev. G. S., *Wotton, near Gloucester*  
 Estcourt Right Hon. T. H. S. S., *Estcourt House, near Tetbury, and 51, Eaton Place, London*  
 Estcourt Rev. W. J. B. (Honorary Canon of Gloucester Cathedral and Rural Dean), *Newnton, near Tetbury*  
 Estcourt Miss, *Newton Priory*  
 Evans Rev. G. H., *Woodchester*  
 Evans Rev. J. G., *Rudford, near Gloucester*  
 Evans Henry, *Taynton, near Gloucester*  
 Evans Mrs., *College Green, Gloucester*  
 Evans J. B., *Twynning Park, near Tewkesbury*  
 Evans T., *M.D., Gloucester*  
 Everard Rev. E. J., *Didmarton, near Clippenham*  
 Eycott F., *Oakfields, Stonehouse*  
 Eyston F., }  
 Eyston G., } *Overbury, near Tewkesbury*  
  
 Farbridge R. J., *The Greenways, Shurdington*  
 Fegan Mrs., 2, *Jireh Terrace, Charlton Kings*  
 Fenton J., *Norton Hall, Mickleton, near Campden*  
 Fewster A., *Chestnut Hill, Nailsworth*  
 Field Rev. J., *Oldbury-on-Severn, near Thornbury*  
 Findon F. F., *The Clevelands, Prestbury, near Cheltenham*

- Fisher P. H., *The Castle, Stroud*  
 Fitzgerald Major, *Braydon House, near Minety*  
 Fitzhardinge Lord, *Berkeley Castle*  
 Fleming Mrs., *Witcomb Park, near Gloucester*  
 Flint B. F., *Pensile House, Nailsworth*  
 Flint, S. F., *Spring Hill, Nailsworth*  
 Foll Hattil, *Beckford Hall, near Tewkesbury*  
 Forbes H., *Angeston Grange, Uley*  
 Forbes Mrs., *Ellborough Cottage, Charlton Kings*  
 Ford W., *Haywards Field, Stonehouse*  
 Forde Rev. A. F., *Twigworth, near Gloucester*  
 Forster Rev. H. B. (Hon. Canon of Gloucester Cathedral  
 and Rural Dean), *Coln Rogers, near Northleach*  
 Fowle Rev. J., *Pebworth, near Chipping Campden*  
 Fowler Rev. H., *College Gardens, Gloucester*  
 Fowler F. W. (Solicitor), *Eastleach Turville, nr. Lechlade*  
 Fowler J. P. (Solicitor), *Winchcomb*  
 Fowles Miss, 3, *Jireh Terrace, Charlton Kings*  
 Fox Rev. V. S., *Horsley, near Stroud*  
 Frampton Rev. John (Honorary Canon of Gloucester  
 Cathedral), *Tetbury*  
 Francis P. G. (Solicitor), *Maugersbury, near Stow*  
 Franks J. J., *Wotton, Gloucester*  
 Freer C., *Prestbury Mansion, Prestbury, near Cheltenham*  
 Freston Misses, *The Grove, Charlton Kings*  
 Freth, J. G., *Highlands, Nailsworth*  
 Fryer K. H., *The Spa, Gloucester*  
 Fulljames T., *Ashleworth, near Gloucester*  
 Fust H. Jenner, }  
 Fust H. Jenner, jun., } *Hill Court, Berkeley*  
 Fyffe E. W., *Hazelrigge Lodge, Minchinhampton*

- Gabb Rev. J. F. S., *Balcarras House, Charlton Kings*  
 Gael S. H., *Battledown, Charlton Kings*  
 Gaisford W. (Coroner), *Berkeley*  
 Gardner Rev. J., *King Stanley Rectory, Stonehouse*  
 Garrow Rev. E. W., *Dowdeswell, near Cheltenham*  
 George Rev. W., *Cherrington, near Tetbury*  
 George C., *Clifton*  
 Gibbon A., *Stanton, near Coleford*  
 Gibbs Rev. T. C., *Coates, near Cirencester*  
 Gibson Rev. A., *Chedworth Vicarage, near Northleach*  
 Gifford Lord, *Ampney Park, near Cirencester*  
 Gifford Hon. and Rev. J., *Siddington, near Cirencester*  
 Gilby Rev. F. D., *The Orchards, Charlton Kings*  
 Gist S. G., *Wormington Grange, near Winchcomb*  
 Gist W., *Dixton House, near Winchcomb*  
 Glascott Rev. T., *Rodborough, near Stroud*  
 Gloucester and Bristol, Right Rev. Lord Bishop of,  
*The Palace, Gloucester*  
 Gloucester, the Very Rev. Henry Law the Dean of, *The*  
*Deanery, Gloucester*  
 Goldsmid Sir F. H., Bart., M.P., *Rendcomb Park, near*  
*Cirencester*  
 Goldsmith Rev. E., *Rectory, Hinton-on-the-Green, Evesham*  
 Goldsmith Rev. E. H., *The Rectory, Duntisborne Rouse,*  
*near Cirencester*  
 Golightly Rev. T. G. (Rural Dean), *Shipton Moyne,*  
*near Tetbury*  
 Goodinge Miss, *The Parsonage, Charlton Kings*  
 Goodlake Rev. T. W., *Swindon Rectory, near Cheltenham*  
 Goodlake H. C., *The Hyde, near Cheltenham*  
 Goodrich Lady, *Woodchester*



- Goodrich J., *Haresfield Court, near Stonehouse*  
 Gordon Miss, *Kemble, Cirencester*  
 Gosling Rev. J. F., *Cirencester*  
 Gough J., *Greenland House, Prestbury, near Cheltenham*  
 Graham Capt. G. A., *Rednock, Dursley*  
 Graves Sir J. Maxwell Steele, Bart., *Mickleton Manor  
near Campden*  
 Graves R. W. (Surgeon), *Barton Street, Gloucester*  
 Green Rev. H., *Upton St. Leonards, near Gloucester*  
 Greenaway Mrs., *Barrington Grove, near Burford*  
 Gregory G. S. (Surgeon), *Beeches Green, Stroud*  
 Gregory W., *Cirencester*  
 Grey, J., *Parklands, Wheatenhurst*  
 Griffiths F. T., *Cleeve*  
 Griffiths L., *Marle Hill, near Cheltenham*  
 Griffiths W. H., *Chipping Campden*  
 Grisewood H., *Daylesford Park, near Stow-on-the-Wold*  
 Grove Rev. C. W., *Mythe House, Tewkesbury*  
 Guise Col. Sir W. V., Bart., *Elmore Court, near Gloucester*  
 Guise Rev. F. C., *Longhope, near Newnham*
- Hadow Rev. W. E., *Ebrington, near Campden*  
 Hailes Misses, *Haydon Villa, Boddington*  
 Haines Rev. Herbert (Chaplain of County Lunatic  
 Asylum), *Hampden House, Gloucester*  
 Haines J. P., *Duntisborne House, near Cirencester*  
 Hale J. B., *London Road, Gloucester*  
 Hale Mrs., *Woodville Cottage, Stroud*  
 Hale R. B., *Alderley, near Wotton-under-Edge*  
 Hall Rev. E. D., *Coln St. Denis, near Northleach*  
 Hall Rev. G. C., *Churcham, near Gloucester*

- Hall Rev. W. D., *Lea, near Ross*  
Hall W., *Seven Springs, near Cheltenham*  
Hallewell E. G., *Beauchamp House, near Gloucester*  
Hanbury Gurney, *Stratton House, Cirencester*  
Handcock Rev. R. G., *Hucclecote, near Gloucester*  
Hardwick Rev. C., *St. Michael's Rectory, Brunswick  
Road, Gloucester*  
Hardy Rev. H. H., *Horfield, near Bristol*  
Harford H. C., *Frenchay Lodge, near Bristol*  
Harford J. B., *Stoke Park, near Bristol*  
Harmer Rev. G., *Maisemore, near Gloucester*  
Harrison Capt., *Clanna, near Lydney*  
Harrison Rev. J., *Beckford, near Tewkesbury*  
Hartland Mrs., *The Oaklands, Charlton Kings*  
Hartley Rev. J., *Childswickham, near Broadway*  
Hartley W. H. H., *Lyegrove House, near Chippenham*  
Harvey Rev. Canon R., *College Green, Gloucester*  
Harvey Rev. J. R., *Winchcomb*  
Hastings Rev. S., *Montpellier Buildings, Gloucester*  
Hastings R., *Slad, near Stroud*  
Hayes Rev. T., *Duntisborne Abbots, near Cirencester*  
Hayward J. Curtis (Chairman of Quarter Sessions),  
*Quedgley House, near Gloucester*  
Hayward Mrs. G. C., *The Highlands, Nymphsfield, near  
Stonehouse*  
Head Rev. G., *Aston Somerville, near Evesham*  
Heane Capt., *Barnwood, near Gloucester*  
Heane J. P., *Wotton Hill, Gloucester*  
Heelas W. (Solicitor), *Stroud*  
Helps R. S., *Barton Street, Gloucester*  
Helps Mrs. A., *Barton Street, Gloucester*

- Henry Dr., *M.D.*, *Hatfield House, Ledbury*  
 Hemming J. J. (Solicitor), *Stroud*  
 Hepburn Major, *Underdean Larches, Awre, near Newnham*  
 Hepworth G. (Surgeon), *Palace Yard, Gloucester*  
 Herbert Rev. H. A., *Haydon House, near Cheltenham*  
 Herbert W., *Clytha*  
 Herbert W., *Wotton, near Gloucester*  
 Herford J., *near Cozhorn, Charlton Kings*  
 Hewlett Rev. J. P., *Tredington, near Tewkesbury*  
 Heywood Rev. O., *Oakridge, near Stroud*  
 Heyworth J., *Littledean Hall*  
 Hickes T. (Surgeon), *Clarence Street, Gloucester*  
 Higgs C. C., *Charlton Kings*  
 Hill Rev. A., *Charfield, Wotton-under-Edge*  
 Hill Rev. J. O., *Vicarage, Bledington, near Chipping-Norton*  
 Hill W., *Leigh House, near Cheltenham*  
 Hill Misses, *Box House, Minchinhampton*  
 Hillier P. P., *The Nodes, Shortwood, near Stroud*  
 Hillier W., *Newmarket House, near Nailsworth*  
 Hippisley Rev. R. W., *Stow-on-the-Wold*  
 Hiron Rev. J. F., *D.C.L.*, *Camden*  
 Hitch S., *M.D.*, *Southwick Park, Tewkesbury*  
 Hitchcock W. H., *Miserden Park, near Cirencester*  
 Hobbs Mrs., *Manor House, Woolstone, near Cheltenham*  
 Hodges W., *M.B.*, *Cirencester*  
 Hodgson B. H., *The Rangers, Dursley*  
 Hohler Rev. F. W., *Winstone Rectory, near Cirencester*  
 Holbrow Rev. T., *Coleford*  
 Holdsworth Rev. G. A., *Sevenhampton, near Andoversford*  
 Holford R. S., *M.P.*, *Weston Birt, near Tetbury, and  
 Dorchester House, Park Lane, London*

- Holland E., *M.P., Dumbleton Hall, near Evesham*  
 Holme Rev. M., *Marston Maisey, near Cirencester*  
 Holmes Rev. R. B., *The Spa, Gloucester*  
 Holt Dr., 2, *Rose Cottages, Charlton Kings*  
 Holt Thomas, *London Road, Gloucester*  
 Hone Rev. J. F., *Tirley Vicarage, near Tewkesbury*  
 Hone H., *Manor House, Stoke Orchard, near Cheltenham*  
 Honeywill W. H., *Alveston*  
 Hooper Rev. H. E., *Chedworth, near Northleach*  
 Hooper C., *Eastgate House, near Stonehouse*  
 Hopkinson E., *Edgeworth Manor, near Cirencester*  
 Hopton John, *Kemerton Court, near Tewkesbury*  
 Hopton Misses, *Lower Cam, near Dursley*  
 Hornblower J., *Avening*  
 Horsley Rev. H., *The Vicarage, Northleach*  
 Howard Rev. T. H., *Warmley, near Bristol*  
 Howard H., *Thornbury Castle, near Thornbury*  
 Howman Rev. G. E. (Honorary Canon of Gloucester  
 Cathedral), *Barnsley, near Cirencester*  
 Humphris Miss, *Fairford*  
 Hunt C. Brooke, *Bowden Hall, near Gloucester*  
 Hutchins Rev. R. M., *Leonard Stanley, Stonehouse*  
 Hutchinson J., *Cowley Manor, near Cheltenham*  
 Hutchinson Rev. C. G. (Honorary Canon of Gloucester  
 Cathedral and Rural Dean), *Batsford, near Moreton-in-  
 Marsh*  
 Hyett J., *Quinton, near Campden*  
 Hyett W. H., *Painswick House, near Painswick*
- Iles Mrs. Albert, *Crofts, Fairford*  
 Iles Alexander, } *Fairford*  
 Iles Daniel, }

Innell C. F., *St. Mary's Square, Gloucester*

Ireland Rev. W. S. de Courcy, *Chalford*

Jackson Rev. J. N., *Sudeley Manor, Winchcomb*

James Rev. G., *The Deanery, Gloucester*

Jarratt Rev. R., *Bourton-on-the-Hill, nr. Moreton-in-Marsh*

Jenkins A. H., *Gloucester*

Jenkinson Sir G., Bart., *Eastwood Park, near Berkeley*

Jolley Rev. W. R., *Vicarage, Corse, near Gloucester*

Jones Rev. C. J., *The Vicarage, Westbury-upon-Severn*

Jones Rev. C. P., *Procester, near Stonehouse*

Jones Rev. D., *Stanley St. Leonard's*

Jones Rev. J., *Kemerton, Tewkesbury*

Jones Rev. J. F., *Saul, near Stonehouse*

Jones A. G., *Down Hatherley Court, near Gloucester*

Jones E. O., *Newnham*

Jones J., *Fretherne, near Stonehouse*

Jones T. A., *Teano House, Charlton Kings*

Jones Mrs. J. P., *Elm Green, near Cirencester*

Jones Misses, *Beaufort Buildings, Spa, Gloucester*

Karr Rev. J. Seton, *Berkeley*

Kearsey W. W. (Solicitor), *Stroud*

Keble Rev. T., *Bisley, near Stroud*

Keene W. P., *Minety House, near Malmesbury*

Kendall E. L., *Stroud Road, Gloucester*

Kendall Mrs., *The Friars, Gloucester*

Kennaway Rev. C. E. (Honorary Canon of Gloucester  
Cathedral), *Chipping Campden*

Kent Rev. A., *Coln St. Aldwyn's, near Fairford*

Kimber E., *Sandford House, Avening*

Kimberley, J. P., *Barton Villas, The Spa, Gloucester*  
 Kingscote R. N. F., C.B., M.P., and Lady Emily,

*Kingscote, near Wotton-under-Edge*

Kitcat, Rev. D., *Tetbury*

Knight S., *Coates, Cirencester*

Knight Mrs., *Swindon Cottage, near Cheltenham*

Kyrle Money W., *Homme House, Dymock, near Newent*

Lake Capt., 1, *Tatchley Villas, Prestbury, near Cheltenham*

Lancaster T., *Bownham House, near Stroud*

Latham Rev. L., *Quenington, near Fairford*

Laurence Rev. W. A., *Chipping Sodbury*

Lawrence C., *The Querns, Cirencester*

Lawrence C. W., *Cirencester*

Lawson Rev. R., *Upton-on-Severn*

Layton Rev. G., *London Road, Gloucester*

Lediard Mrs., 12, *Brunswick Square, Gloucester*

Leggatt Mrs. Col., *Cubberley, near Cheltenham*

Legge Rev. H. J., *Brimcombe, near Stroud*

Legge C. A., *Chaxhill, near Gloucester*

Leigh Rev. F. J., *Nympsfield, near Stonehouse*

Leigh W., *Woodchester Park*

Leighton Lady, *Bafford House, Charlton Kings*

Le Marchant Rev. W. H., *Haresfield, near Gloucester*

Le Marchant Rev. R., *The Rectory, Little Rissington,*

*Moreton-in-Marsh*

Leonard A., *Ebley House, near Stroud*

Lewes Rev. T., *Taynton, near Burford*

Liddell Rev. H. A., *Hetton House, Charlton Kings*

Liddell Rev. W. W., *South Cerney, near Cirencester*

Lillington Rev. F., *Hasfield*

- Lippincott R., *Over Court, near Almondsbury*  
Little Rev. T. P., *Oxenhall, near Newent*  
Little E. C. (Solicitor), *Stroud*  
Little J. C., *Pitchcombe House, near Stroud*  
Littledale A., *The Hayes, Prestbury, near Cheltenham*  
Litton Rev. E. A., *Naunton, near Stow*  
Lloyd E., *Wotton Court, Gloucester*  
Lloyd J. Skipp (Barrister), *The Grange, Abinghall*  
Lockett Rev. W., *Littledean*  
Long G. B., *Stone Court, near Berkeley*  
Long S., *Wotton-under-Edge*  
Long Mrs. P., *Wotton-under-Edge*  
Lovegrove Joseph (Coroner), *Elton House, Gloucester*  
Lovesy Miss, *Charlton Villa, Charlton Kings*  
Lowry Rev. C. H., *The College, Northleach*  
Lowsley Miss, *Mugmoor House, near Minchinhampton*  
Lucy W. C., *Claremont House, and Harescomb Court,  
near Gloucester*  
Lysons Rev. S. (Rural Dean), *Hempstead Court, near  
Gloucester*
- Maberley A., *5, Beaufort Buildings, The Spa, Gloucester*  
Machen Rev. E., *Staunton, near Coleford*  
Maclaine W. O., *Kington House, Thornbury*  
McLellan Capt., *Middleton House, Berkeley*  
MacTagart Mrs., *Tower House, Woodchester*  
Madan Rev. G., *Dursley*  
Maddy Rev. H. W., *Down Hatherley, near Gloucester*  
Makgill G., *Sans Souci, Prestbury, near Cheltenham*  
Mallan Rev. B., *Poole Keynes, Cirencester*  
Malpas Rev. J. H., *Vicarage, Awre, near Newnham*



- Mansfield Rev. E., *Highnam, near Gloucester*  
Mansfield Mrs., *Frome Hall, near Stroud*  
Marah Rev. W. H., *Little Compton, near Clipping-Norton*  
Marling S. S., *Stanley Park, near Stroud*  
Marling Mrs., *Stonehouse Court, Stonehouse*  
Marling T., *Brunswick Square, Gloucester*  
Marling W. H., *Stanley House, Stroud*  
Marriott E. C., *Adlestrop House, Adlestrop*  
Marshall J. H., *Poulton, near Cricklade*  
Martin J., *Tewkesbury*  
Martin R., *Overbury, near Tewkesbury*  
Martin R. (Surgeon), *Kemerton*  
Martin Miss, *Norton House, near Tewkesbury*  
Martindale C. W. *Twining House, Shulhonger, near  
Tewkesbury*  
Mason Capt., *Wellington Parade, Gloucester*  
Mason A., *Uley Lodge, Dursley*  
Master Col. W. C., *Knowle Park, near Bristol*  
Master Rev. A., *Preston, near Cirencester*  
Master Rev. G. F., *Stratton, near Cirencester*  
Master T. W. C., *The Abbey, Cirencester*  
Matthews Mrs. Wm., *Gloucester*  
Maunder J., *Upper Woodland, Stroud*  
Maurice Rev. T., *Harnhill, near Cirencester*  
Mayne Rev. J., *Worcester Road, Gloucester*  
Meall Mrs. Col., *Brixton House, Charlton Kings*  
Medland J., *Wotton, near Gloucester*  
Mercer H. S., *The Hearne, Charlton Kings*  
Mildred D., *Preston, near Cirencester*  
Miles Rev. H. E., *Huntley, near Gloucester*  
Miles P. W. S., *Penpole House, King's Weston, near Bristol*

- Milligan Major, *Ashcroft, Cirencester*  
Mills Rev. Y., *Miserden, near Cirencester*  
Mills W. M., *Woolstone, near Cheltenham*  
Milward G., *Manor House, Lechlade*  
Minchin Rev. H. C., *College Green, Gloucester*  
Mines Miss, *Tewkesbury*  
Mitford Hon. Miss, *Batsford Park, nr. Moreton-in-Marsh*  
Molyneux Mrs., *The Glenfall, near Cheltenham*  
Montague A., *The Warren, Lydney*  
Moore Rev. W. (Rural Dean), *Brimpsfield, near Cirencester*  
Morse Capt. T., *Dursley*  
Morse Thomas, *Ashmead House, near Dursley*  
Morton Rev. T., *Fairford*  
Mullings J., *Cirencester*  
Mullings R., *Stratton, Cirencester*  
Murrell E., *Ashchurch*  
Musgrave Rev. Sir W., Bart., *Barnsley Park, nr Cirencester*  
Nash Rev. R. S., *Old Sodbury*  
Nash Rev. N. T., *Newnham*  
Naylor Rev. C., *Crypt School, Barton Street, Gloucester*  
Neale F., *Evington House, Coomb Hill, near Cheltenham*  
Ness Rev. E., *Elkstone, near Cheltenham*  
Nettleship Rev. A., *Minsterworth, near Gloucester*  
Newman Rev. T. F., *Newmarket, Nailsworth*  
Newman T. (Surgeon), *Winchcomb*  
Newmarch G. F., *Cirencester*  
Niblett Rev. E. H., *Redmarley, near Newent*  
Niblett J. D. T., *Tuffley Knoll, near Gloucester*  
Niblett Miss, *Wotton, near Gloucester*  
Nicks W., *Kingsholm, near Gloucester*  
Nixon Mrs., *Hearne Villa, Charlton Kings*

Noel Lt.-Col. E. A., *Clanna House, Alvington, near Lydney*  
 Norris Rev. W. A., *The Rectory, Oaksey, near Cirencester*  
 Northwick Lord, *Northwick Park, near Campden*  
 Norton Misses, *Spring Hill, Nailsworth*  
 Noyes Mrs. Bendal, *Swindon, near Cheltenham*  
 Nussey Rev. E. R., *Longney, near Gloucester*

Oakley Mrs., *Hucclecote, near Gloucester*  
 Oldfield Rev. E. C., *Minchinhampton*  
 Onslow R. F., *Furnace House, Newent, near Gloucester*  
 Orred J., *Ashwick Park, Marshfield*  
 Ormerod G., *Sedbury Park, near Chepstow*  
 Owen Lady, *Taynton House, near Gloucester*  
 OWEN H. D., *Prestbury Lodge, Prestbury, near Cheltenham*

Paine Dr. W. H., *Corbett House, Stroud*  
 Palmer Lady, *The Down House, Redmarley, near Gloucester*  
 Paitchett C. P., *Coombe House, Wotton-under-Edge*  
 Paravicini Rev. F. de, *Avening, near Stroud*  
 Parry T. G., *Highnam Court, near Gloucester*  
 Partridge John, *Bishop's Wood, near Ross*  
 Partridge Miss A. B., *Beech Grove, Bishop's Wood, nr. Ross*  
 Partridge W., *Worcester Road, Gloucester*  
 Paul J. T., *Tetbury*  
 Paul R. C., *Ditto*  
 Pavey H. (Surgeon), *Nailsworth*  
 Payne Rev. G., *Newland Villa, Gloucester*  
 Payne G. A., *Fairford*  
 Peache Rev. A., *Mangotsfield, near Bristol*  
 Peacock H., M.D., *Albion House, The Spa, Gloucester*  
 Penfold Rev. W., *Ruardean, near Ross*

- Penley Rev. F. P., *Cowley Rectory, near Cheltenham*  
 Perkins Rev. B. R., *Wotton-under-Edge*  
 Perkins Rev. C. M., *Sopworth, Chippenham*  
 Peters F., *Cotswold House, North Cerney, near Cirencester*  
 Peters Rev. T., *Eastington, near Stonehouse*  
 Phelps W. J., *Chestal, Dursley*  
 Phillipps Rev. W., *Rectory, Buckland, near Broadway*  
 Phillips J., *Charlton House, Charlton Kings*  
 Phillpot Rev. B., *Lydney*  
 Pitt Rev. J., *Rendcomb, near Cirencester*  
 Plant Mrs., *Cambrian Villa, Charlton Kings*  
 Playne C., *Theescombe, Amberley*  
 Playne G., *Forwood Villa, Minchinhampton*  
 Playne G. F., *Whitecroft, Nailsworth*  
 Playne H., *The Downs, Chalford, near Stroud*  
 Playne P., *Park Hill, Inchbrook, Nailsworth*  
 Playne W., *Longfords, Avening, near Minchinhampton*  
 Plumbe H. (Solicitor), *Winchcomb*  
 Plummer J. J., *Inchbrook, Nailsworth*  
 Pocock Mrs. *Puckrup Hall, Twynning, near Tewkesbury*  
 Pole Sir P. Van Notten, Bart., *Todenham House, Moreton-in-Marsh*  
 Pole Rev. W. B. Van Notten, *Upper Swell, near Stow*  
 Pole H., *Watermoor House, near Cirencester*  
 Polhill W., *Broadwell, near Stow-on-the-Wold*  
 Poole Mrs. *Chalford House, Chalford*  
 Poole Mrs. H., *Parkend, Lydney*  
 Porter C., *The Mythe, Tewkesbury*  
 Potter Capt. J. F., *Broadwell, near Burford*  
 Potter Rev. F. H., *Ham House, Charlton Kings*  
 Potter E.,  
 Potter Misses, } *East Court, Charlton Kings*

- Potter R., *Standish House, near Stonehouse*
- Powell Rev. W. F., (Honorary Canon of Gloucester Cathedral), *The Parsonage, Cirencester*
- Power Mrs., *Holcombe House, Minchinhampton*
- Poynder Rev. C., *Whitehall, Stroud*
- Prance R., *Great Westbourne, Tewkesbury*
- Prevost Rev. Sir G., Bart. (Archdeacon of Gloucester, Hon. Canon of Gloucester Cathedral and Rural Dean), *Stinchcomb, near Dursley*
- Price Mrs., *Wraahall Lodge, Charlton Kings*
- Price Alfred, *The Spa, Gloucester*
- Price W. P., *M.P.*, }  
 Price Capt. W. E. } *Tibberton Court, near Gloucester*
- Price Rev. T. W., *Barnclose House, Nailsworth*
- Probyn Major E., *Manor House, Huntley, near Gloucester*
- Pruen Rev. Henry B., *Didbrook, near Winchcomb*
- Purchas Rev. W. H., *Falkner Street, Gloucester*
- Purnell Rev. T., *Boddington Manor House, near Cheltenham*
- Purnell Col. W. P., *C.B.*, *Ferney Cottage, Dursley*
- Purnell J. B., *Stancomb Park, near Dursley*
- Pyddoke Rev. E. W., *France Lynch, near Stroud*
- Pyrke D., *Dean Hall, Littledean*
- Pyrke Miss, *Tatchley Cottage, Presbury, near Cheltenham*
- Pyrke Miss C. E., *Dean Cottage, Littledean*
- Raikes S. N. H., *Hill Ash House, Dymock*
- Ravenhill Rev. T. H., *Vicarage, Arlingham, near Stonehouse*
- Rayer Mrs., *Rose Villa, Bishop's Cleeve*
- Rayson, Rev. W., *Kemerton, near Tewkesbury*
- Rayson Rev. W., *Worcester*

- Rea W., *Barnwood, near Gloucester*  
Read J. M., *Elkstone, near Cheltenham*  
Read Mrs., *The Tinings, Shurdington*  
Reade Sir J. C., Bart., *Shipton Court, near Burford*  
Redesdale Lord, *Batsford Park, near Moreton-in-Marsh*  
Reveley Rev. R., *Quedgley, near Gloucester*  
Reynolds F. (Surgeon), *Arlington, near Northleach*  
Reynolds J., *Palace Yard, Gloucester*  
Reynolds T., *Cranham, near Painswick*  
Ricardo H. D., *Gatcombe Park, Minchinhampton*  
Ricardo Osman, *Bromsberrow, Newent*  
Rice Hon. Misses, *Barrington Park, near Burford*  
Rice Rev. F. W. (Rural Dean), *Fairford*  
Rice Rev. H., *Rectory, Great Rissington, near Burford*  
Rice Rev. R., *Hampnett Rectory, near Northleach*  
Rice John Talbot, *Oddington, Stow-on-the-Wold*  
Rice Mrs., *Cliff Villa, Leckhampton, near Cheltenham*  
Richards E., *Porturet House, Charlton Kings*  
Richmond Rev. H. S., *Wick Rissington, near Stow*  
Riddiford G., *Northgate House, Gloucester*  
Ridout Rev. G., *Newland, near Coleford*  
Roach Rev. W. H., *White's Hill, near Stroud*  
Robbins G. A., *Clay Hill, near Lechlade*  
Roberts C., *Chosen House, near Gloucester*  
Roberts F., *The Woodlands, Stroud*  
Robertson Major, *Wotton, near Gloucester*  
Robeson Rev. H., *Forthampton, near Tewkesbury*  
Robinson T., *Waterloo Villa, Spa, Gloucester*  
Rochford J., *Bafford Cottage, Charlton Kings*  
Rogers Rev. W. R. C., *Dowdeswell Rectory, nr. Cheltenham*  
Rogers R. R. Coxwell, *Dowdeswell Court, near Cheltenham*

- Rogers W. F. (Solicitor), *Tetbury*  
 Rolt Rt. Hon. Sir J. (Justice of Appeal), *Ozleworth Park,  
 Wotton-under-Edge*  
 Bolt J., jun., *Miserden House, near Cirencester*  
 Bowlands F., *Prestbury House, Prestbury, near Cheltenham*  
 Royce Rev. D., *Lower Swell, near Stow*  
 Ruck D. (Surgeon), *Cirencester*  
 Ruddle Capt., *The Mythe, near Tewkesbury*  
 Rushout Sir C.R., Bart., *Sezincote House, Moreton-in-  
 Marsh*  
 Russell Lieut.-Col. Sir W., Bart., C.B., M.P., *Charlton  
 Park, Charlton Kings*  
 Ryder Hon. H. Dudley, *Mickleton House, near Broadway*
- Sadler Mrs., *Arle Villa, near Cheltenham*  
 Saint Germans Earl of, *Down Ampney, near Cricklade*  
 Salmon —, *Ashton Keynes, Cirencester*  
 Sampson E., *Henbury, near Bristol*  
 Sanders J. R., *Beaufort Buildings, Gloucester*  
 Sandes W., *Charlton Lodge, Charlton Kings*  
 Sandys J. Y., *The Slad, near Stroud*  
 Sargeaunt J. P., *The Lodge, Tewkesbury*  
 Sankey Dr. W. H. O., *Sandywell Park, near Andoversford*  
 Sawyer Mrs., *Severn House, Henbury, near Bristol*  
 Sayers Rev. A., *Upleadon, Newent*  
 Scott Major-Gen., R.A., *Wotton-under-Edge*  
 Scott Col. Allan N., R.A., *Whithorn House, Charlton  
 Kings*  
 Scott Rev. F. J., *Tewkesbury*  
 Scott Rev. H. D. Y., *Tibberton, near Gloucester*  
 Scudamore Miss, *Cleveland Cottage, Shurdington*



- Severn E., *The Spa, Gloucester*  
Sevier Rev. J., *Hasfield Rectory, near Gloucester*  
Sevier J. F., *Maisemore Lodge, near Gloucester*  
Sewell J., *The Beeches, Cirencester*  
Seymour Rev. Sir J. H. C., Bart. (Canon of Gloucester Cathedral), *College Precincts, Gloucester*  
Seymour H., *Yew Tree Villa, Prestbury, near Cheltenham*  
Shakespear Lady, *Horsley Court*  
Shaw Rev. G. F. E., *Edgeworth*  
Sheppard C. E., (Solicitor), *The Spa, Gloucester*  
Sherborne Lord, *Sherborne Park, near Northleach*  
Sherringham Rev. J. W., *Standich Vicarage, near Gloucester*  
Sherston Capt. J. D., *Golden Lodge, Cirencester*  
Skey R., *Longford, near Gloucester*  
Sleed Mrs., 4, *Wellington Parade, Gloucester*  
Smith Rev. R., *London Road, Gloucester*  
Smith Rev. W. L., *Dorsington, near Campden*  
Smith A. (Solicitor), *Winchcomb*  
Smith C., *Filkins, near Burford*  
Smith G. B. (Solicitor), *The Beeches, Nailsworth*  
Smith H., *Cleveland Lodge, Prestbury, near Cheltenham*  
Smith J. R. (Surgeon), *Cirencester*  
Smith J. K. (Solicitor), *Newnham*  
Smith P. P., *The Chestnuts, Minchinhampton*  
Smith R., *Spring Hill, Nailsworth*  
Smith R. T., *Wotton, near Gloucester*  
Smith T. (Solicitor), *Montpellier Buildings, Gloucester*  
Smith W. (Solicitor), *Winchcomb*  
Smith Miss, *Little Cloisters, Gloucester*  
Smithe Rev. F., *Churchdown, near Gloucester*

- Smythies Rev. T. G., *Cinderford, near Newnham*  
 Snead J. B., *St. Mark's Street, Gloucester*  
 Snow Rev. H., *Bibury, near Fairford*  
 Somerset Col., *Upton St. Leonards, near Gloucester*  
 Somerset Rev. W., *Woolastone, near Chepstow*  
 Spire G. (Solicitor), *Stroud*  
 Stanton Rev. W. D., *Toddington, near Winchcomb*  
 Stanton A. J., *Thrupp, near Stroud*  
 Stanton C., *Upfield Lodge, near Stroud*  
 Stanton W. H., *Stroud*  
 Stanton Rev. W. H., *Hazelton Rectory, near Andoversford*  
 Stanton W. J., *Stratford Lodge, Stroud*  
 Stather Col., *Woodchester*  
 Stayner Rev. W. Overbury, *Tewkesbury*  
 Stephens W., *Foxcote, near Andoversford*  
 Stevens Miss, *Frampton, near Stonehouse*  
 Stevenson —, *The Cleavelands, Cleeve*  
 Stewart A., *Saintbridge, near Gloucester*  
 Stewart L. R., *Aylesmore House, near Coleford*  
 Stiles H. (Solicitor), *Northleach*  
 Still E. A., *Hillside, Inchbrook*  
 St. Clair Capt. J. L., *Staverton Court, near Chellenham*  
 St. John Rev. M. W. F., *Frampton-on-Severn, near  
Stonehouse*  
 Stocker Capt., *R.N., Manor House, Twynning, near  
Tewkesbury*  
 Stokes T. (Surgeon), *Nailsworth*  
 Stone Capt., *Gloucester*  
 Stone E. G., *Longdon House, near Tewkesbury*  
 Stoughton T. A., *Owlpen Park, Uley, near Dursley*  
 Stoughton Mrs., *Ditto*



- Stuart The Hon. Lady, *Stratford House, near Stroud*  
 Suckling Mrs., *Cam, Dursley*  
 Sudeley Lord, *Toddington Park, near Winchcomb*  
 Suffolk Earl of, *Charlton, near Malmesbury*  
 Sumner C., *Rodborough Manor, near Stroud*  
 Surman Major, *Petty France, near Chippenham*  
 Surman Major J., *Tredington, near Tewkesbury*  
 Surman J. S., *Swindon Hall, near Cheltenham*  
 Sweetapple Mrs., *Barton End*  
 Swinburne Commander T. W., *R.N., Corndean Hall, near  
 Winchcomb*
- Talbot Hon. and Rev. G. G. C., *Withington, near  
 Andoversford*  
 Talbot Misses, *Temple Guiting, near Winchcomb*  
 Tauiere J., *Eldborough Cottage, Charlton Kings*  
 Taylor Rev. R. H., *Kemble, near Cirencester*  
 Taylor Rev. W. H., *Parsonage, Christchurch, near  
 Newnham*  
 Taynton T., *Ashmead House, Gloucester*  
 Teague J. (Coroner), *Hagloe House*  
 Thackwell J. C., *Wilton Place, Ledbury*  
 Thackwell W. (Surgeon), *Winchcomb*  
 Thwaites Rev. E. R., *Rectory, Blaisdon*  
 Thomas Rev. E. T. W., *Nailsworth, near Stroud*  
 Thomas Mrs. M., *London Road, Gloucester*  
 Thorp Ven. Thomas, *B.D. (Archdeacon of Bristol),  
 Kemerton, near Tewkesbury*  
 Timbrill R., *Beckford, near Tewkesbury*  
 Timmings Mrs., *Tetbury*  
 Todd Rev. E. J., *Vicarage, Windrush, near Burford*

- Tookey Misses, *Cainscross*  
 Toller E. (Surgeon), *Wotton, near Gloucester*  
 Tooth Rev. C., *Falfield, near Thornbury*  
 Towgood G. W., *Heyden Knoll, Staverton, near Cheltenham*  
 Townsend Capt. B. Lawrence, *Steanbridge, near Stroud*  
 Townsend Rev. M. F. S., *Vicarage, Thornbury*  
 Townsend Rev. T., *Aston Blank, Northleach*  
 Townsend Rev. W. L., *Bishop's Cleeve, near Cheltenham*  
 Traill Rev. F. R., *Stanway, near Winchcomb*  
 Trimmer Mrs., *College Green, Gloucester*  
 Trimmer E., }  
 Trimmer B., } *Ditto*  
 Trye Rev. C. B. (Rural Dean), *Leckhampton, near Cheltenham*  
 Trye Rev. J. R., *Witcomb Rectory, near Gloucester*  
 Turner Rev. T., *Norton, near Gloucester*  
 Turner Rev. S., *Hempstead, near Gloucester*
- Uwins Rev. J. G., *Cainscross, near Stroud*
- Vaughan Capt. T. (Dep. Lieut.), }  
 Vaughan Capt. E., } *Old Street House, near Blakeney*  
 Vigers Rev. D. F., *Notgrove Rectory, near Northleach*  
 Viner Rev. A. W. E., *Badgworth, near Cheltenham*  
 Vines S., *Fairford*  
 Vizard J., *Dursley*  
 Vizard T. T. (Solicitor), *Dursley*
- Waddingham J., }  
 Waddingham J., jun., } *Guiting Grange, near Winchcomb*  
 Waddy H., *Quedgeley Villa, near Gloucester*

- Walker Rev. J., *Southrop, near Fairford*  
 Walker Rev. R. Ashwin, *The Vicarage, Guiting Power, near Winchcomb*  
 Walker J., *Guiting Power, near Winchcomb*  
 Walker C., } *Matson House, near Gloucester*  
 Walker T., }  
 Wall J., *Prestbury*  
 Wallis Mrs., *Prestbury Green, Prestbury*  
 Waller Rev. R., *Bourton-on-the-Water*  
 Waller H. E., *Farmington Lodge, near Northleach*  
 Waller F. S., *Whittington Court, near Andoversford*  
 Wallington E., *Dursley*  
 Walpole Rev. J. K., *Coaley, Dursley*  
 Ward T. J., *Alveston, Bristol*  
 Warleigh Rev. H. S., *Ashchurch Rectory, nr. Tewkesbury*  
 Warman W. (Solicitor), *Ebley, near Stroud*  
 Warner Rev. T. H. Lee, *Elmore, near Gloucester*  
 Warner T., *Cirencester*  
 Washbourn B., *M.D., Gloucester*  
 Washbourne E., *Sandhurst, near Gloucester*  
 Webb R., *Donnington Hall, near Ledbury*  
 Webb R. C., *Avening Lodge, Avening*  
 Webb —, *Norton Court, near Gloucester*  
 Wedderburn Lady, *Tibberton, near Gloucester*  
 Wedgwood Rev. R., *Rectory, Dumbleton, near Evesham*  
 Welch G. A. W., *Arle House, near Cheltenham*  
 Welch Mrs. Fletcher, *Ebworth Park, near Stroud*  
 Welch Miss, *Wotton, near Gloucester*  
 Wells J. H. (Surgeon), *Nailsworth*  
 Wembergue F.E., *Dedham Lodge, Prestbury, near Cheltenham*

- Wemyss Earl of, *Stanway House, near Winchcomb*  
 Wemyss Capt. F. C., *Avening Court*  
 Wesley S. S. (Mus. D.), *Palace Yard, Gloucester*  
 Westley E. P., *Spring Hill, Nailsworth*  
 Weston Rev. T. W., *Preston-on-Stour, near Stratford*  
 Wethered C. (Surgeon), *Rowcroft, Stroud*  
 Wetherell Rev. T. M., *Flaxley, near Newnham*  
 Whalley Rev. W., *Cotteswold Lodge, Cirencester*  
 Whalley Miss, 3, *Chesterton Terrace, Cirencester*  
 Whately —, 1, *Tatchley Villas, Prestbury, near  
 Cheltenham*  
 Wheeler Rev. G. D., *Wolford, near Moreton-in-Marsh*  
 Whitby Rev. R., *Lechlade*  
 Whitcombe G., *Twigworth, near Gloucester*  
 Whitcombe J. A., *Kingsholm, Gloucester*  
 White Rev. W. F., *Stonehouse*  
 White Daniel, *Nibley House, Blakeney*  
 White G. S., *Fairford*  
 Whitehead R. R., *Amberley Court, near Stroud*  
 Whitley Rev. R. Vernon, *The Vicarage, Lechlade*  
 Wickham J. C. (Surgeon), *Hill House, Tetbury*  
 Wiggin Rev. W., *Oddington, Stow-on-the-Wold*  
 Wilberforce H., *Chester Hill, Woodchester*  
 Wilder E., *Coomb Hill, near Cheltenham*  
 Wilkinson Rev. M. W., *Uley, near Dursley*  
 Williams Rev. A., *Icomb, near Stow-on-the-Wold*  
 Williams H., *Kingsholm, Gloucester*  
 Willimott Misses, *Ivy Cottage, Charlton Kings*  
 Willis A., *The Hyde, Bishop's Cleeve*  
 Willson A. Selwyn S., *Stroat, near Chepstow*  
 Wilson Rev. C. H., *Coberley Rectory, near Cheltenham*

- Wilson Rev. G. M., *Old Vicarage, Horsley*  
Wilson Rev J., *Maiseyhampton, near Cirencester*  
Wilson M. Wharton, *Ablington House, Fairford*  
Wilton F., *Cathedral House, Gloucester*  
Wilton H. H., *Whitminster, near Stonehouse*  
Wilton J. P., *College Green, Gloucester*  
Wilton R., *The Edge, near Painswick*  
Winter Rev. T., *Daylesford, near Stow*  
Winterbotham A., *Cam, near Dursley*  
Winterbotham R., *Field House, Stroud*  
Winterbotham Lindsey W., *Stroud*  
Winterbotham W. (Solicitor), *Tewkesbury*  
Wintle Rev. T., *The Hawthorns, Stroud*  
Wintle J., *Hill House, Newnham*  
Wise E., *Woodchester*  
Wise W., *Grigshot, Rodborough, near Stroud*  
Wise Mrs. J., *Holcombe Cottage, Nailsworth*  
Witchell E. (Solicitor), *Stroud*  
Witts Rev. E. F., *Upper Slaughter, near Stow*  
Witts Rev. F. E. B., *Temple Guiting, near Winchcomb*  
Wollaston Rev. H. J., *Withington, near Andoversford*  
Wood Rev. F., *Newent*  
Wood Rev. J., *Cherrington, near Tetbury*  
Wood Rev. F., *Newent*  
Wood A. J., *M.D., Barnwood House, near Gloucester*  
Wood J., *Cherrington, Tetbury*  
Woodcock F. (Solicitor), *London Road, Gloucester*  
Woodford Rev. J. R., *Vicarage, Kempsford, near  
Fairford*  
Woodhouse Rev. E., *The Slad, near Stroud*  
Woods T., *Gloucester*



Woodward Mrs., *Swindon Villa, near Cheltenham*

Woollright Mrs., *Woodchester*

Woosnam Major-Gen., *Bicknor Court, Colford*

Woosnam R., *The Knapp, Charlton Kings*

Wyatt R., *Hill House, Stroud*

Wynniatt R., *Old Grange, Dymock, near Newent*

Wynniatt T. W., *Stanton, Broadway*

Yardley J., *Apperley, near Tewkesbury*

Yorke J., } *Forthampton Court, near*  
 Yorke J. Reginald, M.P., } *Tewkesbury*

Young Rev. C. J., *Mickleton Vicarage, near Campden*

Young Rev. I. F., *Kingswood, near Wotton-under-Edge*

Younghusband, *Elm House, Charlton Kings*

Zachary H., *Cirencester*

# PUBLIC FUNCTIONARIES OF THE COUNTY.

## MEMBERS OF PARLIAMENT.

*Eastern Division*— { Robert Stayner Holford, Esq.  
                              { Sir Michael Edward Hicks Beach, Bart.

*Western Division*— { Robert Nigel F. Kingscote, Esq., C.B.  
                              { Col. Edward Arthur Somerset

*Cheltenham*—Charles Schreiber, Esq.

*Cirencester* — { Allen A. Bathurst, Esq.  
                              { Hon. Ralph H. Dutton

*Gloucester*— { William Philip Price, Esq.  
                              { Charles James Monk, Esq.

*Stroud*— { Right Hon. Edward Horsman  
                              { Selve Page Winterbotham, Esq.

*Tewkesbury*— { Joseph Reginald Yorke, Esq.  
                              { Sir E. A. H. Lechmere, Bart.

*Lord Lieutenant*—The Right Hon. Earl of Ducie, Tortworth Court, near Wotton-under-Edge

*Sheriff*—Edward Sampson, Esq., Henbury, near Bristol\*

*Under Sheriff*—John Burrup, Gloucester

*Chairman of Quarter Sessions*†—J. Curtis Hayward, Esq.

*Chairman of the Second Court*—Sebastian S. Dickinson, Esq.

*Clerk of the Peace*—Hon. A. F. Berkeley

*Dep. Clerk of the Peace*—G. Riddiford, Shire Hall, Gloucester

*Clerk of Indictments*—John Burrup, Gloucester

*County Treasurer*—Robert Wilton, Esq., Gloucester

*Clerk of General Meetings of Lieutenancy*—G. Riddiford

*County Analyst*—J. Horsley, Police Station, Cheltenham

\* Nominated for 1868—Hattill Foll, Esq., Beckford Hall, near Tewkesbury; James Fenton, Esq., Norton Hall, Mickleton, near Chipping Campden; Frederick Boughton Newton Dickenson, Esq., Siston Court, near Bristol.

† THE QUARTER SESSIONS are held at Gloucester, on Tuesday, in the week next after the 11th of October, 23rd of December, 31st of March, and 24th of June. With respect to the Easter Sessions, the Justices of the Peace have power to alter the day for holding the same, so as not to be earlier than the 7th of March, nor later than the 22nd of April.

## CLERGY.

*Bishop of Gloucester and Bristol*—The Right Rev. Charles John Ellicott, D.D.

*Dean of Gloucester*—The Very Rev. Henry Law, M.A.

*Archdeacon of Gloucester*—Sir George Prevost, Bart., A.M., Stinchcomb, near Dursley

*Archdeacon of Bristol*—Ven. T. Thorp, B.D., Kemerton

*Chancellor of the Diocese*—C. J. Monk, M.A., M.P.

*Canons*—F. Bankes, B.C.L.; Sir John H. C. Seymour, Bart., M.A.; R. Harvey, M.A.; E. Evans, M.A.

*Secretary to the Bishop*—B. Bonnor, Esq., Gloucester

\* *Registrar of the Diocese*—T. Holt, Esq., Gloucester

*Registrar of the Archdeacon of Gloucester*—J. Burrup, Esq., Notary Public, Gloucester

*Registrar of the Archdeacon of Bristol*—Thomas Holt, Esq., Gloucester

*Deputy Registrar*—B. Bonnor, Notary Public, Gloucester

*Chapter Clerks*—Messrs. Whitcombe & Son, 20, College Green

• The Diocesan Registrar has the issuing of Marriage Licenses.

## COURT OF PROBATE.

*District Registry Office*—Gloucester

*Registrar*—Thomas Holt, Esq.

THE DISTRICT of her Majesty's Court of Probate for Gloucester comprising the whole County of Gloucester, *except* the City and County of the City of Bristol, and the *following places* near Bristol, viz.:—

Bitton	St. George's	Shirehampton
Charlton	Hambrook	Siston
Compton	Hauham	Staple Hill
Compton Greenfield	Henbury	Stapleton
Court	Horfield	Stake Bishop
Downend	King's Weston	Stoke Gifford
Filton	Lawrence Weston	Stowick
Fishponds	Mangotsfield	Westbury-on-Trym
Frenchay	Oldland	Winterbourne

## COUNTY COURTS OF GLOUCESTERSHIRE.

CIRCUIT 53.

*Judge*—Charles Sumner, Esq.

REGISTRARS.—Cheltenham, C. F. Gale; Gloucester, R. Wilton; Winchcomb, H. Plunbe; Tewkesbury, W. Brown; Malmesbury, H. T. Chubb; Cirencester, Stroud, J. J. Ball; Northleach, R. A. Anderson; Dursley, F. W. Brown; Newent, C. J. Cooke; Newnham, J. W. Burrup.

With a few variations, the District of each of these County Court Towns is the same as that of the Poor Law Union within which the town is situate.

GLOUCESTERSHIRE INFIRMARY,  
GLOUCESTER.

*Patrons*—The Duke and Duchess of Beaufort  
*Trustees*—T. G. Parry, T. B. Ll. Baker, J. C. Hayward, and  
the Rev. S. Lyons.

*Treasurer*—W. P. Price

*Physicians*—T. Evans, M.D., and B. Washbourn, M.D., and  
R. Batten, M.D.

*Surgeons*—J. P. Wilton, C. Barrett, and R. W. Graves

*House Surgeon*—G. W. Charlton

*Chaplain*—Rev. G. James

*Secretary*—T. H. Pike *Matron*—Miss Setree

Annual Subscribers have the right of recommending Patients  
according to the following scale, viz.:—

1 Guinea .. .. .	3	Out-Patients.
2 Guineas .. .. .	1	In-Patient, or 6 Out-Patients.
4 Guineas .. .. .	2	“ 12 “
6 Guineas .. .. .	3	“ 18 “
8 Guineas .. .. .	4	“ 24 “
10 Guineas .. .. .	5	“ 30 “

The average number of Patients in this Infirmary is from 90 to  
100; and of Out-Patients on the Books from 60 to 70.

GLOUCESTERSHIRE LUNATIC ASYLUM,  
GLOUCESTER.

*Consulting Physician*—W. W. Williams, M.D., F.S.L., &c.,  
Whithorne house, Charlton Kings

*Superintendent*—E. Toller, M.R.C.S., L.S.A.

*Chaplain*—Rev. H. Haines *Solicitor*—R. Wilton

*Clerk, Secretary, and Steward*—Mr. Shadgett

PRIVATE ASYLUMS,

LICENCED FOR THE RECEPTION OF LUNATICS.

M. H. O. Sankey, M.D., Sandywell Park, near Andoversford

T. Holme, M.D., Moorend house, Charlton Kings

Messrs. A. and D. Iles, The Retreat, Fairford

Mrs. Albert Iles, The Crofts, Fairford

J. G. Davey, M.D., Northwoods, near Bristol

A. J. Wood, M.D., Barnwood House, near Gloucester

COUNTY PRISON. — GLOUCESTER.

*Governor*—H. E. Cartwright

*Chaplain*—Rev. H. G. Layton

*Surgeon*—T. Hickes

## BANKS IN THE COUNTY.

- CHELTENHAM.**—*County of Gloucester Bank*—105, High Street; Capital, 8,000 Shares, at £100; Managers, E. Frampton and J. G. Strachan; London Agents, Roberts, Lubbock, and Co., and London and Westminster Bank
- Gloucestershire Banking Company*—394, High Street; Capital, 15,000 Shares, at £50; Manager, T. B. Goddard; London Agents, Williams, Deacon, and Co.
- National Provincial Bank of England*—398, High Street; Capital, 10,000 Shares, at £100; Manager, S. F. Shairp; Head Office—National Provincial Bank of England, London
- CIRENCESTER.**—*Gloucestershire Banking Company*—Manager, T. Commeline; London Agents, Union Bank of London
- County of Gloucester Bank*—J. Smith, Manager; London Agents, Barnett and Co., Lombard Street
- DURSLEY.**—*County of Gloucester Bank*—Manager, John Davis; London Agents, Glyn and Co.
- National Provincial Bank of England*—Manager, T. Barnes; Head Office, National Provincial Bank, London
- FAIRFORD.**—*Gloucestershire Banking Company*—Agent, W. Wakefield
- GLOUCESTER.**—*Gloucestershire Banking Company*—Manager, Frederick Jewesbury; London Agents, Union Bank of London
- County of Gloucester Bank*—Manager, J. W. E. Raven; London Agents, Roberts and Co.
- National Provincial Bank of England*—Manager, T. Woods; London Agents, Barclay and Co., 27, Gracechurch Street
- West of England and South Wales District Bank*—Manager, W. Collins; London Agents, Glyn and Co.
- LECHLADE.**—*Gloucestershire Banking Company*—Agent, T. Hall
- MORETON-IN-THE-MARSH.**—*Gloucestershire Banking Company*—Manager, J. Cox; London Agents, Union Bank of London
- NEWNHAM.**—*Gloucestershire Banking Company*—Manager, E. O. Jones; London Agents, Union Bank of London
- NORTHLEACH.**—*Gloucestershire Banking Company*—Agent, J. Wane
- STOW-ON-THE-WOLD.**—*Gloucestershire Banking Company*—Manager, J. Cox; London Agents, Union Bank of London
- STROUD.**—*Gloucestershire Banking Company*—Manager, L. Winterbotham; London Agents, Union Bank of London
- County of Gloucester Bank*—Manager, C. W. Kingdon; London Agents, London and Westminster Bank.
- TETBURY.**—*County of Gloucester Bank*—Manager, H. G. Wood; London Agents, Glyn and Co.

- TEWKESBURY.**—*Lechmere and Co.*—Manager, J. Home; London Agents, Roberts and Co.  
*Gloucestershire Banking Company*—Manager, E. H. Edgell; London Agents, Williams, Deacon, and Co.
- THORNBURY.**—*Rolph Yates & Co.*—London Agents, Sir C. Price & Co.
- WOTTON-UNDER-EDGE.**—*National Provincial Bank of England*—London Agents, Spooner and Co.  
*County of Gloucester Bank.*—Manager, T. Cull; London Agents, Glyn and Co.

## FAIRS IN THE COUNTY.

- Barton Regis*, September 28  
*Berkeley*, May 14, December 1  
*Bisley*, May 4, November 12  
*Blakeney*, May 12, November 12  
*Camden*, Ash Wednesday, April 24, August 5, December 14  
*Cheltenham*, second Thursday in April, Holy Thursday, Aug. 5, second Thursday in September, and 3rd Thursday in December  
*Cirencester*, Easter Tuesday, cattle, pigs, first Monday in Aug., September, and October, Nov. 6, horses and cattle.  
*Coleford*, June 21, Dec. 6  
*Dursley*, May 6, December 4, horses, cattle, &c.  
*Fairford*, May 14, November 12, cattle and sheep  
*Frampton*, April 30  
*Gloucester*, April 5, July 5, September 28, November 29  
*Iron Acton*, April 26, Sept. 13  
*Leonard Stunley*, July 20  
*Lydney*, May 4, November 8  
*Lechlade*, Aug. 5, 21, Sept. 9  
*Littledean*, May 20, Nov. 26  
*Marshfield*, May 24, cattle; Oct. 25, horses, sheep, and cheese  
*Minchinhampton*, Trinity Monday, October 29  
*Mitcheldean*, Easter Monday, October 11  
*Newent*, Wednesday before Easter and Whit Sunday, August 12, Friday after September 19  
*Moreton-in-the-Marsh*, Mar. 25, Sept. 3, Nov. 1, 26  
*Newnham*, June 11, October 8  
*Northleach*, Wed. before May 4 and June 1, August 3, first Wednesday in Sept., Wednesday before and after Oct. 10  
*Painswick*, Tuesday in Whitsun week, September 20  
*Sodbury*, May 24, June 24, cattle; Friday before Lady Day and Michaelmas Day  
*Stonehouse*, May 1, October 11, November 11  
*Stow-on-the-Wold*, Thursday before last Saturday in March, May 12, July, Oct. 25, horses, sheep, &c.  
*Stroud*, May 1, Aug. 21, cattle  
*Telbury*, Ash Wednesday, April 3, 10, July 22  
*Tewkesbury*, second Wednesday in every month, except October when the Fair is on the 10th. All other Fairs are abolished  
*Thornbury*, Easter Monday, Aug. 16, Monday before September 21, December 16  
*Tockington*, May 10, December 6  
*Waterleigh*, September 20  
*Wickwar*, Friday in Easter, July 2  
*Winterbourn*, June 29, Oct. 18  
*Wotton-under-Edge*, Sept. 25, cattle  
*Winchcomb*, last Saturday in March, May 6, July 28, and two at Michaelmas

## GLOUCESTER CITY.

Electors registered in 1832-3, 1527; in 1865-6, 1846.

Members of Parliament { William Philip Price, Esq.  
Charles James Monk, Esq.

High Steward—His Grace the Duke of Beaufort

Mayor—C. F. Innell.

Recorder—C. S. Whitmore, Q.C.

Magistrates in Commission—The Mayor, Thomas Robinson, the Recorder, D. M. Walker, A. J. Wood, Capt. Bradley, R.N., J. B. Hale, T. B. Washbourn, R. H. Carter, R. T. Smith, Capt. Dowling, W. P. Clegram, E. L. Kendall, and E. V. Ellis, T. Hickee

Aldermen—W. Nicks, W. Stafford, C. F. Innell, E. Washbourn, G. Riddiford, and C. Washbourn

Sheriff—J. R. Sanders Town Clerk—H. H. Fryer

Clerk of the Peace—C. Smallridge

Clerk to the Magistrates—J. Lovegrove

Coroner—J. Lovegrove Chamberlain—Mr. Small

Superintendent Registrar of Births, } S. Mayer  
Marriages, and Deaths }

## DISTRICT AND PAROCHIAL CHURCHES.

ST. MARY DE LODGE . . .	<i>Incumbent</i> ,	Rev. H. C. Minchin, M.A.
ST. MARY DE CRYPT . . .	"	Rev. A. Sayers, M.A. (Rev. S. Hastings, Curate)
ST. NICHOLAS . . . . .	"	Rev. W. Baifour, M.A.
ST. MICHAEL . . . . .	"	Rev. C. Hardwick, M.A.
ST. MARK . . . . .	"	Rev. J. J. Barlow, M.A. Rev. — Mayne (Curate)
ST. JOHN THE BAPTIST	"	Rev. B. C. Browne, B.A.
ST. ALDATE . . . . .	"	Rev.
CHRIST CHURCH, Spa	"	Rev. J. V. Payne, M.A.
ST. MARGARET, Wotton	"	Rev. J. J. Barlow, M.A.
ST. JAMES'S, Barton Ter.	"	Rev. J. Emeris, M.A. (Rev. J. W. Alington, Curate)
ST. LUKE'S . . . . .	"	Rev. G. Armitage, M.A.
MARINERS' CHAPEL . . .	"	Rev. C. H. Beavan



## NONCONFORMIST CHAPELS.

*Ministers.*

WESLEYAN, Northgate street, Victoria street, Tredworth,	} Rev. G. Hughes and Rev. J. Osborn
CONGREGATIONAL, Southgate st.	} Rev. W. Young, B.A.
BAPTIST, Parker's Row.....	} Rev. W. Collings
HUNTINGDON, St. Mary's square	} (Vacant)
UNITARIAN, Barton street.....	} Rev. J. G. Teggin
WESLEYAN NEW CONNEXION, Worcester street.....	} Rev. E. I. Baxter
ROMAN CATHOLIC CHURCH, London road ... ..	} Rev. G. Case, D.D.

## CHAMBER OF COMMERCE.

(COMMERCIAL ROOMS.)

*Chairman*—W. P. Price, Tibberton Court and Docks*Vice-Chairman*—T. M. Sturge*Secretary*—P. W. Cooke      *Treasurer*—W. C. Lucy

## COLLEGE SCHOOL.

*Head Master*—Rev. H. Fowler, M.A.*Second Master*—Rev. H. Haines, M.A.

## CRYPT GRAMMAR SCHOOL.

(BARTON STREET.)

*Head Master*—Rev. C. Naylor*Second Master*—Rev. J. Cuming

## SIR THOMAS RICH'S HOSPITAL,

(For Clothing, Educating, &amp; Apprenticing Thirty-four Boys)

EASTGATE STREET.

*Master*—Mr. Jeffrey*Matron*—Mrs. Brown

## GLOUCESTER LITERARY &amp; SCIENTIFIC INSTITUTION.

THE TOLSEY.

*President*—J. P. Wilton*Hon. Secretaries*—J. H. Brown and F. G. Cash

## GLOUCESTER UNION.

*Chairman of Board of Guardians*—R. H. Carter*Vice-Chairman*—Rev. H. Maddy      *Clerk*—S. Mayer

## STROUD.

Electors registered in 1832-3, 1247; in 1865-6, 1400.

The Parliamentary Borough includes Avening, Bisley, Haywards Field, Horsley, King's Stanley, Leonard Stanley, Minchinhampton, Painswick, Pitchcomb, Randwick, Rodborough, Stonehouse, & Woodchester

*Members of Parliament*— { Right Hon. E. Horsman  
H. S. Winterbotham, Esq.

*Returning Officer*—E. C. Little

*Perpetual Curate*—Rev. J. Badcock, LL.D.

*Lord of the Manor*—W. Capel

## MAGISTRATES ACTING FOR THIS DIVISION OF THE COUNTY :

W. H. Hyett, Painswick House	J. W. Hallewell, Stratford House
R. L. Townsend, Steanbridge H.	S. S. Dickinson, Brown's Hill
W. H. Stanton, Downfield	J. E. Dorington, jun., Lypiatt prk
J. E. Dorington, Lypiatt Park	Rev. W. Y. Mills, Miserden Rect.
R. Wyatt, Hill House	J. C. Little, Pitchcombe House
R. Winterbotham, Field House	

A. J. Stanton, The Thrupp

*Clerk to Magistrates*—E. C. Little

*Chairman of the Board of Health*—W. J. Stanton

*Clerk*—E. Witchell

## CIRENCESTER.

Electors registered in 1832-3, 404; in 1866-7, 462.

*Members of Parliament*— { Allen A. Bathurst, Esq.  
Hon. Ralph H. Dutton

*Lord of the Manor*—The Right Hon. Earl Bathurst

*High Bailiff*—R. Ellett      *High Steward*—R. A. Anderson

*Perpetual Curate*—Rev. Canon Powell

*Curate of Trinity Church, Watermoor*—Rev. J. F. Gosling

*Clerk to the Magistrates*—R. Ellett

*Chairman of Board of Guardians*—Rev. T. Maurice, Harnhill

*Clerk to the Board of Guardians*—W. L. Cooke

*Clerk to the Town Commissioners*—R. Ellett

*Town Surveyor*—G. Jones      *Assistant Overseer*—A. Snow

*Superintending Registrar of Births, Deaths, and Marriages*—  
W. L. Cooke

*Parish Clerk*—H Marks      *Postmaster*—T. W. Squires

*Secretary to Corn Hall Company*—Mr. R. K. Habgood

*Clerk to the Board of Highways*—W. L. Cooke

*Superintendent of Police*—Edwin Riddiford

## MAGISTRATES ACTING FOR THIS DIVISION OF THE COUNTY

T. W. C. Master, *Chairman*, The Abbey

Rev. T. Maurice, Harnhill | J. P. Haines, Duntsebourne Abbots

J. H. Elwes, Colesborne Park | T. Warner, Cirencester

W. F. Croome, North Cerney | J. Hutchinson, Cowley Manor

F. Cripps, Cirencester | W. H. Hitchcock, Miserden

J. Rolt, jun., Miserden

## TEWKESBURY.

Electors registered in 1832-3, 386; in 1967-8, 349.

*Members of Parliament*— { Joseph Reginald Yorke, Esq.  
 { Sir E. A. H. Lechmere, Bart.

*High Steward*—Right Hon. Lord Sudeley

*Lord of the Manor*—John Martin

*Mayor*—J. F. Prosser      *Recorder*—A. W. Daniel  
*Coroner*—C. W. Moore

*Town Clerk and Clerk of the Peace*—W. Winterbotham

*Borough Magistrates*—The Mayor, G. Ruddle, F. Eyston,  
 N. Chandler, J. B. Lewis, S. Healing, R. Bolding, P.  
 Thomas, J. F. Prosser, W. Allard, W. H. Peacey, J. H.  
 Broughton and B. T. Moore

*Aldermen*—G. Blizard, Maj. Surman, T. Weyman, & J. Hanford  
*Vicar*—Rev. Canon C. G. Davies, M.A.

*Incumbent of Trinity Church*—Rev. F. J. Scott, M.A.

*Clerk to County Magistrates*—C. W. Moore

*Clerk to Borough Magistrates*—S. P. Brookes

*Clerks to Local Board of Health*—Badham and Brookes

*Clerks to Burial Board*—C. W. and F. Moore

*Registrar of County Court*—F. J. Brown

*Bailiff of County Court*—F. Moore

*Solicitor to Corn Exchange Company* } W. Winterbotham  
*and Steward of the Manor* }

*Town Surveyor*—G. Howell

*Registrar of Births, &c.*—W. Brydges

*Clerk to Board of Guardians*—G. Badham

MAGISTRATES ACTING FOR THIS DIVISION OF THE COUNTY:

Major Surman, Tredington House	J. Barnard, Notcliffe House
J. Yorke, Forthampton Court	H. Foll, Beckford Hall
J. Hopton, Kemerton Court	J. R. Yorke, M.P., Forthampton Ct
G. Ruddle, The Mythe	J. P. Sargeant, Tewkesbury Park

## WINCHCOMB.

*Lord of the Manor*—John Coucher Dent

*High Bailiffs*—T. Newman and W. Smith

*Steward*—Henry Plumbe

*Vicar*—Rev. J. R. Harvey

*County Magistrates*—E. Holland, M.P.; T. W. Wynniatt,  
 J. C. Dent, J. Waddingham, H. Foll, and the Rev. R.  
 Wedgwood Clerk.

*Clerk to Magistrates and Income Tax Commissioners*—H. Plumbe  
*Registrar of County Court*—H. Plumbe

*High Bailiff of County Court*—T. A. Slatter

*Clerk to the Winchcomb Turnpike Trust*—H. Plumbe

*Clerk to the Burial Board, Savings' Bank, Gas Company, and  
 Board of Guardians*—F. H. Harvey

THE REFORMATORY,

HARDWICKE, NEAR GLOUCESTER.

*Instituted 1852. and Certified by Government in 1854.*

For the purpose of preventing Boys from becoming hardened in crime by a repetition of short imprisonments.

*Manager*—T. B. Ll. Baker, Esq., Hardwicke, near Gloucester.

By a recent Act, boys under twelve convicted of larceny, and boys under fourteen convicted of vagrancy, can now be committed to "Industrial Schools." Two such exist in Bristol, which will probably, for some time, be able to receive all the boys of this county, viz., Park Road Industrial School, Bristol (Correspondent, Miss Carpenter, Lodge House, Bristol), and Pennywell Lane, Bristol (Correspondent, R. S. Ramsden, Esq., Victoria Square, Clifton).

ROYAL AGRICULTURAL COLLEGE,

CIRENCESTER.

For the purpose of affording a Practical and Scientific Agricultural Education to Students of all parts of the Kingdom, on the nomination of Shareholders and Donors.

*President*—His Grace the Duke of Marlborough

*Chairman of Council*—E. Holland, Esq., M.P.

*Principal*—Rev. J. Constable, M.A.

PROFESSORS:

*Agriculture*—J. Wrightson, F.C.S.

*Natural History*—R. H. Traquair, M.D.

*Anatomy and Physiology*—J. A. McBride

*Chemistry and Chemical Manipulation*—A.H. Church, M.A.

*Veterinary Medicine and Surgery*—A. J. Murray

*Mathematics and Practical Surveying*—The Rev. Principal

*Drawing*—H. Miller

NEWSPAPERS PUBLISHED IN THE COUNTY.

*Those of Cheltenham excepted.*

GLOUCESTER JOURNAL (*Liberal*).—Saturday: published by D. M. Walker, Gloucester

GLOUCESTERSHIRE CHRONICLE (*Conservative*).—Saturday: J. H. Billett and J. West, Gloucester

GLOUCESTER MERCURY (*Liberal*).—Saturday: C. Jaynes, Gloucester

WILTS AND GLOUCESTERSHIRE STANDARD (*Neutral*).—Saturday: G. Jones, Cirencester

NORTH WILTS HERALD (*Conservative*).—Saturday: C. H. Savory, Cirencester

STROUD JOURNAL (*Lib.*)—Saturday: W. Partridge, Stroud

STROUD NEWS (*Con.*)—Saturday: T. W. Sollery, Stroud

TWEEKSBURY RECORD (*Independent*).—Saturday: J. Garrison, Tewkesbury

TWEEKSBURY REGISTER (*Conservative*). — Saturday: I. Jenner, Tewkesbury?

CHELTENHAM,  
1868.

---

DIRECTORY

OF THE

RESIDENT GENTRY AND TRADESPEOPLE,

WITH AN

APPENDIX

OF

PUBLIC OFFICES AND INSTITUTIONS.



# CHELLENHAM.

## STREET GUIDE AND DIRECTORY.

*In the following Alphabetical arrangement of the various Streets and other places of which the Town of Cheltenham consists, the situation of each is endeavoured to be indicated by reference, first, to its nearest known locality, and, secondly, to the Ward in which it is situated, so as to guide a stranger at once to the direction in which it will be found; the capital letters E, N, W, M, and S referring to the East, North, West, Middle, and South Wards; those thoroughfares in which two or more initials are employed being Streets along which the line of severance travels down the centre—as High Street, Portland Street, Rodney Terrace, &c*

*The Directory is strictly confined to Streets inhabited either wholly or in part by the Resident Gentry—those occupied by persons engaged in trade, or by the labouring classes generally, being passed over, for the obvious reason that any attempt to furnish a correct list of their inhabitants would be as impossible as unnecessary in a work expressly designed for the use of the upper circles of society, or persons extensively engaged in trades and callings having constant intercourse therewith.*

### A

Aban Court, Lansdown, *W*

- 1 E. Frampton
- 2 R. B. Hudleston

Adelaide Bdgs., Bath R., *S*

Albert Cottages, Bath Pde., *S*

Albert Place, Prestbury Rd., *E*

Albert Street, St. Paul's, *N*

Albert Street, Tewkesbury Road, *N*

ALBION STREET, *E* and *N*

Albion Parade, Glo'ster Rd., *W*

Albion Terrace, Gloucester Road, *W*

Alstone, Upper and Lower, *W*

Alstone Place, Gloucester Road, *W*

Alstone Terrace, Gloucester Road, *W*

Ambrose Street, and Place, St. George's Square, *W*

America Passage, High St., *N*

Andover Place, Suffolk Sq., *M*

- 1 J. E. Batten  
Miss Burton
- 2 Mrs Barnett
- 3 Mrs Cronyn
- 4 Rev P. J. F. Gantillon

Andover Retreat, Park Pl., *M*

Andover Terrace, do., *M*

- 1 Rev W. Allen
- 3 Mr Hook
- 4 Mrs Garrett
- 5 Mrs Hill
- 6 Mr Bennett
- 7 Dr Hillier

Arcade, High Street, *N*

Argyle Pl., The Park, Leckn.,

- 1 Mrs Hay
- 2 Rev J. Lindsay
- 3 G. Grane
- 4 Captain T. L. Champion



Argyle Villas, The Park, Leck.

- 1 Major-General Kennedy
- 2 Sir W. W. Burton

Arle, Tyth. to Grovefield, *W*

Ashford Villas, Park Place, *M*

- 1 C. Garstin
- 2 Captain Montresor

Ashling Villas, London Rd., *S*

- 1 Mrs Gearing
- 3 G. Sutcliffe
- 4 Mr Stapley
- 5 Mrs Russell
- 6 Misses Hollis

### B

Back Street, North Place to Swindon Road, *N*

Baker Street, Tewkesbury Road, *N*

Barnard's Row, New St., *W*

Bath Buildings, Bath Rd., *S*

- 1 Rev J. H. Cardew
- 2 H. Roberts
- 3 C. E. F. Nash
- 4 Dr Hooper

Bath Parade, do., *S*

Bath Place, do., *S*

- 1 W. Gwillim, *M.D.*
- 2 Mrs Nelmes
- 5 Mrs Cooke
- 6 Miss Price
- 7 Miss Clarke
- 8 Mrs Kennington
- 9 Mr C. Rainger
- 10 Mr G. Henderson

BATH ROAD, High Street to Leckhampton Road, *S*

Bath Street, Cambray, *S*

Bath Terrace, Bath Road, *S*

Bath Villas, do., *S*

- 1 Rev H. T. Price
- 2 Rev J. T. C. Saunders

Battledown Villas, Hale's Rd., Charlton

- 1 Mr Partridge
- 2 Mrs Wilson

BAYS HILL ESTATE, *W*

Bays Hill Lawn, Bays Hill, *W*

- A. Crombie
- 1 H. Benyon Barton
- 2 Mrs Shubrick
- 3 Mrs Bax  
Captain A. G. Bax
- 4 T. Walker
- 5 C. J. Barnett

Bays Hill Parade, St. George's Road, *W*

Bays Hill Terrace, do., *W*

- 1 Miss Adams
- 2 Mrs French
- 3 J. C. Blythe
- 4 Colonel Whitehill  
Miss Abbot
- 5 Mrs Harrison  
W. Wright
- 6 Mrs General Cox
- 7 Mrs Campbell
- 9 J. H. Brancker
- 10 E. H. Thompson
- 11 E. A. Blundell
- 12 Mrs Foye
- 13 D. W. Nash

Bays Hill Terrace (Little), Bays Hill, *W*

Bays Hill Villas, do., *W*

- 1 Colonel Miller
- 3 Mrs Gibbons
- 4 Lieut.-Colonel Douglas
- 5 G. F. Copeland, *Surgeon*
- 6 G. Freeman
- 7 S. Crawford
- 8 Rev J. C. Turnbull

Bean Street, Bath Road, *S*

Beaufort Buildings, Portland Square, *E*

- Beaufort Villas, Pittville, *E*  
 1 J. Searle  
 2 A. Temple Smith  
 3 J. Birtwhistle  
 4 Mrs Derinzy
- Bedford Buildings, Clarence Street, *M*
- Belle Vue Buildings, High Street, *E*
- Belle Vue Place, High St., *S*  
 2 Mrs Ward  
 3 Miss Leigh  
 4 J. Melton  
 5 G. D. Erskine
- Belmore Place, Bath Road, *S*
- Berkeley Avenue, Winchcomb Street, *E*
- Berkeley Place, High St., *E*  
 1 Dr H. Kilgour  
 2 R. W. Ball  
 3 J. Rees Philipps, *Solicitor*  
 4 J. T. Allsop  
 5 B. Tristram  
 6 Mrs Basevi  
 7 T. K. Foster  
 8 Rev Corbet M. Moore  
 9 Captain S. Buller  
 10 Mrs C. Robinson
- Berkeley Street, do., *E*  
 1 Rev G. P. Scorey  
 2 Rev A. Hammond  
 4 Colonel Burns  
 8 F. Smith  
 Miss Julia Smith
- Berkeley Villas, Pittville Ln., *E*  
 2 Major H. B. Williams
- Birdlip Place, Bath Road, *S*
- Blenheim Parade, Evesham Road, *E*  
 1 Rev M, Slinger  
 2 Mrs Hutchins  
 3 C. Pierson  
 4 Miss Fox  
 5 Mrs Da Silva
- Blenheim Terrace, Portland Street, *N*
- Blomfield Place, nr. Glo'ster Place, *W*
- Bloomsbury Pl., High St., *W*
- Bloomsbury Street, Glo'ster Road, *W*
- Brighton Villas, Battledown, Charlton Kings  
 1 J. Harrison  
 2 Mrs Buchanan  
 3 Miss Obbard  
 4 Mrs Mark
- Briggs' Court, New Street, *W*
- Britannia Place, Sherborne Street, *E*
- Britannia Square, Fairview Street, *E*
- Brookbank Cottages, near Albion Brewery, *W*
- Brooklyn Villas, Leckhampton Road, Leckhampton  
 1 Mr. Temple  
 2 Mrs Bernard
- Brunswick Pl., Vittoria Wk. *S*
- Brunswick Place, Brunswick Street, *N*
- Brunswick St., St. Paul's, *N*
- Brunswick Terrace, Brunswick Street, *N*
- Buckingham Villas, Wellington Street, *S*  
 1 Miss Timins  
 2 Mrs Lewis
- Burton Street, High Street, *W*
- Burton Terrace, Park St., *W*

## C

- Calcutta Terrace, Gloucester Road, *W*

Cambray, High Street, *S*

- 1 Miss Woolrich
- 3 R. Gordon
- 6 J. Bubb, *Surgeon*
- 7 Mrs Crawford
- 9 Mrs Butt
- 10 Miss Onslow
- 11 T. Whittard
- 12 W. R. Bernard, *M.D.*
- 13 A. Eves, *Surgeon*
- 14 Mrs Kettlewell
- 15 Mrs Cannon
- 16 G. Von Holst
- 17 H. M. Coley
- 18 Mrs Powell
- 19 Miss Langstone
- 21 Miss Hayward
- 22 T. M. Rooke, *Surgeon*
- 23 Mrs P. A. Young
- 24 Mrs Gray
- 25 Major Wallace
- 26 Mrs Cooke
- 28 Misses Price and Nichols
- 29a C. M. Vowell, *Surgeon*
- 30 H. Jessop, *Surgeon*
- 31 Mrs Allardyce
- 32 Mrs Dangerfield  
Maddie Tiesset
- 33 Mrs Everiss

Cambridge Villas, Prom., *M*

- 1 W. Rhodes
- 2 J. W. Knollys
- 3 Mrs Wallace  
W. Brindley
- 4 Mrs Keily

Camden Ter., Portland St., *N*Carlton Place, Hewlett St., *E*Carlton Place West, Workhouse, *N*Carlton Street, Hewlett St., *E*Casino Place, Great Norwood Street, *M*Catherine Villas, Old Bath Road, *S*Chapel Place, Manchester Walk, *W*Chapel Street, New Street, *W*Chester Walk, St. George's Place, *M*Chosen Prospect, Tewkesbury Road, *N*Christ Church Terrace, Malvern Road, *W*Church Street, High St., *M*Clare Street, Bath Road, *S*Clare Villa Cottages, Bath Road, *S*Clarence Par., Clarence St., *M*Clarence Place, do., *M*Clarence Square, Pittville, *N*

- 1 J. Summers
- 2 Miss Gretton
- 3 W. Fluck
- 4 Mrs Brackenbury
- 5 W. C. Gibson
- 6 Dr Nash
- 7 Lieut.-Colonel Hobson
- 8 Miss Gillman  
Miss Ball
- 9 Mrs Wood
- 10 G. G. Monk
- 11 Mrs Neill
- 12 Mrs Ross
- 14 Captain F. Shelton
- 15 Miss Lewis
- 16 G. Birch
- 17 Colonel Wade  
Mrs Winkworth
- 18 W. S. Joberns
- 19 Captain Sturt
- 20 Major Bland
- 21 Mrs Sargent
- 23 Mrs Shute  
Major Lowdon
- 25 Mrs Newman
- 26 W. M. Rae
- 27 Major Reveley
- 28 H. C. Griffith

- 29 F. Stroud, *Solicitor*  
 30 Mrs C. Fowler  
 31 Colonel Chisholm  
 33 Mrs Fortnum  
 35 R. N. Purchas  
 38 Mrs E. Clarke  
 39 Miss Saverland  
     Mrs Underwood  
 40 Mr Plant  
 41 Mr J. Downing, jun.  
 42 J. P. Knight  
 43 J. B. Winterbotham  
 44 W. Donald  
 45 Rev E. Lillingston  
 47 Captain Scott, *R.N.*  
 48 Mrs Waterfield  
 49 Major C. Manners  
 50 Captain Parr
- Clarence St., High Street, *M*  
 Clarendon Villas, Pittville, *E*  
     1 Dr Crofton  
     3 W. Buckle  
     4 Mrs House  
     5 Mrs Herring
- Cleveland Passage, Tewkes-  
 bury Road, *N*  
 Cleveland Street, do., *N*  
 Coach Road, Tewkesbury  
 Road, *W*  
 Colonnade, High Street, *M*  
 Columbia Place, Winchcomb  
 Street, *E*  
     1 Miss Coombe  
     Misses Smith  
     2 Mrs Larpett  
     3 Miss Finlay  
     Mrs Sharp  
     4 J. Fardon  
     5 Mrs W. Smith  
     6 Miss Wyatt
- Columbia Street, Sherborne  
 Street, *E*
- College Lawn, Sandford  
 Road, *S*  
     1 J. G. Rodger  
     2 Misses Bingham  
     3 Mrs Cookson  
     4 A. F. Little  
     5 B. Wishaw  
     6 Mrs Irving  
     7 Rev T. A. Southwood
- College Road, Bath Road, *S*  
 Collingwood Villas, Pains-  
 wick Road, *M*  
     1 Mrs Douglas Harrington
- Commercial Road, Bath  
 Road, *M & S*  
 Commercial Street, do., *S*  
 Corpus Street, London Rd., *S*  
 Cottage Place, Clarence Sq. *N*  
 Cottage Villas, Portland Sq., *E*  
 Cotswold Terrace, Fairview, *E*  
 Cotswold Villas, Painswick  
 Road, Leckhampton  
     3 C. Jessop, *Solicitor*  
     4 E. Baker
- Crescent Parade, *M*  
     1 J. W. Gabb, *Solicitor*  
     2 Miss Constance
- Crescent Place, *M*  
 Crescent Ter., Royal Cres. *M*,  
     1 Mrs Pearson  
     2 Mr Davison  
     3 Mr Fisher  
     4 Mrs Rhodes  
     5 Mrs H. Burrows
- D**
- Dagmer Terrace, Tivoli, *M*  
 Delabere Villas, Tivoli, *M*  
     1 Miss Haliburton  
     2 Miss Bland

Derby Villas, Lansdown, *W*

- 1 Mrs Lingwood
- 2 Mrs Tuckey

Devonshire St., High St., *W*  
Dodd's Cottages, North Pl., *N*

Douro Villas, Lansdown, *W*

- 1 R. Davidson
- 2 Mrs Schmidt
- 3 Major-General Shubrick
- 4 H. Brown
- 5 Miss Ormsby
- 6 Misses Hill

Duke Street, Hewletts Rd., *E*

Dunalley Street, near Henrietta Street, *N*.

Dunalley Parade, ditto, *N*

**E**

Eden Villas, Leckhampton Rd.

Eastern Villas, Pittville *E*

Eaton Place, Bath Road, *S*

Eaton Place, Prestbury Rd., *E*

Elm Place, Back Street, *N*

Elm St., Tewkesbury Rd., *N*

Elmstone Street, High St., *W*

Essex Place, Rodney Ter., *S*

Essex Villas, Pittville, *E*

- 1 Miss Thornhill
- 2 W. W. Squire

Eva Villas, Bays Hill, *W*

- 1 C. Hawker
- 2 Mrs Dicken

Exeter Place, Grosvenor St., *E*

- 1 T. Swaine
- 2 *Turkish Baths*
- 3 J. Tyler
- 4 Major Mortimer
- 5 Mrs Hill Foster
- 8 J. Agnew
- 9 Mrs. Councer

Exmouth Court, Exmouth Street, *S*

Exmouth Place, Hewlett St., *E*

Exmouth Street, Bath Rd., *S*

Exmouth Court, Exm. St., *S*

**F**

Fairview Pl., Hewlett's Rd., *E*

Fairview St., Sherborne Ter., *E*

Fauconberg Terrace, Bays Hill, *W*

- 1 Mrs Renshaw
- 2 Mrs Radcliffe
- 3 Mrs Palmer Nunn
- 4 J. Mackenzie
- 6 Rev F. L. Moysey

Fauconberg Villas, Bays Hill, *M*

- 1 T. H. Bullock
- 2 Colonel Fitzgerald
- 3 Rhys Griffiths

Fidler's Green, Arle, *W*

Fountain Passage, High St., *N*

Francis Street, Bath Road, *S*

**G**

Gas Green, Gloucester Rd., *W*

Glenfall Place, Pittville Cir., *E*

Glenfall St., Portland Sq., *E*

Glenfall Ter., Pittville Cir., *E*

Gloucester Crescent, Gloucester Road, *W*

Gloucester Pl., Albion St., *E*

Gloucester Road, Lower Alstone, *W*

Gosditch, St. Paul's, *N*

Grafton Passage, High St. *N*

Grafton Terrace, Park Pl., *S*

- 1 Mrs Parker
- 2 Mrs Edmonds
- 3 B. Reynolds
- 4 Mrs Morris
- 5 R. H. Roper Curzon
- 6 Mr J. Anning

Granley Villas, St. Mark's, *W*

- 1 W. McEwen
- 2 D. R. Dymes
- 3 Mr G. Cook
- 4 Mr Gregory

Gratton Terrace, Great Norwood Street, *S*

Great Norwood St., Suffolk Road, *M*

Gt. Western Rd. Bays Hill, *W*

Great Western Terrace, St. George's Road, *W*

Gresham Villas, Bays Hill, *W*

- 1 Miss Chambers
- 2 Mrs Atkinson

Grosvenor Cottages, Sherborne Place, *E*

Grosvenor Pl., Albion St., *E*

- 3 Mrs Fricker
- 4 Rev T. Macpherson
- 5 A. Reveley
- 6 Capt F.W. Hopkins, *R.N.*
- 7 C. W. Jones
- 8 Sir W. Linton, *K.C.B.*

Grosvenor Place, South, High Street, *E*

- 10 Mrs J. Boodle
- 13 Crewe Maunde
- 14 Mrs Turner
- 15 Dr H. Jeanneret
- 16 Miss Best
- 17 Mr Cooper
- 18 Mrs Teall
- 19 Mr Radburn
- 20 Mr P. L. Treby
- 24 R. T. Tanner, *Solicitor*
- 28 Mrs S. Smith
- 29 J. T. Graves, *Barrister*

Grosvenor Street, High St., *E*

Grosvenor Ter., Albion St., *E*

Grove Street, High Street, *W*

Grove Villas, Montpellier Grove, *S*

- 1 Miss Bullock
- 2 S. H. Murley

## H

Hale's Road, London Rd., *E*

Hamilton Place, St. Paul's, *N*

Hanover Street, do., *N*

Harley Place, *M*

Hatherley Lane, Lansdown Road, *M*

Hatherley Place, Tivoli, *M*

- 1 M. Pringle
- 2 Captain Morant
- 3 T. H. Sanderson
- 4 Miss L. Pycroft
- 5 Misses Curry
- 6 Mrs R. Gibbings
- 10 Mrs de Lautour
- 11 Lt. Colonel C. McCallum
- 12 Major Jenkins
- 13 Mrs Mackenzie

Hatherley Street, Tivoli, *M*

Havelock Villas, Painswick Road, *M*

- 1 Mr Bloxam
- 2 Mrs F. Gaitskell

Henrietta Street, High St., *N*

Herbert Villas, Tivoli, *M*

Hereford Place, Back St., *N*

Hermitage Place, Bath Rd., *S*

Hermitage Terrace, do., *S*

Hewlett Place, Hewlett St., *E*

Hewlett Street, High St., *E*

Hewlett's Close, Hewlett St. *E*

Hewlett's Road, Hewlett St., *E*

HIGH STREET, *E, N, W, M, & S*

Hungerford St., St. Paul's, *N*

Hylton Place, New Street, *W*

## I

Imperial Circus, Promen., *M*IMPERIAL SQUARE, *M*

- 1 Colonel Power  
Mrs Leaver
- 2 Mrs Colonel Hatch
- 3 H. Foley  
Mrs Thompson
- 4 Miss Sowden
- 5 Rev J. Dennett  
Miss Stokes
- 7 Dr A. Davidson
- 8 J. Burrows
- 9 R. Davis
- 10 Mrs Gahan
- 11 Major Houghton  
Misses Little
- 12 Dr Williams
- 13 W. Dalton, *Surgeon*
- 14 Miss Cresswell
- 15 Captain J. Manners
- 16 Mrs Foster  
Mrs G. Twiss
- 17 Captain Burton
- 18 Rev J. Fenwick  
Miss Ball
- 19 J. Richardson
- 20 H. Crofton  
Mrs Sheppard
- 21 Colonel Minchin
- 22 Mrs Blundell
- 23 J. S. Donald  
Colonel Rice  
Mrs and Miss Rice
- 24 Mrs Cuppage  
Mrs W. F. Ellis
- 26 Misses James  
Miss Loch
- 27 Rev C. Covey  
Miss Wentworth
- 28 Miss Hawkins
- 29 Rev C. D. Smith
- 30 Colonel Tudor
- 31 Miss Rawlins  
Mrs Viret

- 32 Miss Graharn Clarke  
Rev J. Purton
- 33 Misses Skipsey  
Mrs Vandermeulen
- 34 Mrs Pidcock

## J

Jersey Place, Hewlett's Rd., *E*

- 1 Mrs Price
- 2 Mr J. Lane
- 3 Mrs Baylis
- 4 Mrs Stokes
- 5 Mrs Cottle  
Mrs Newsom
- 6 Misses Savage  
Miss Denyer
- 7 Mrs Whalley
- 8 Mr C. Andrews, jun.
- 9 Mr C. Field
- 10 Mr Ward
- 11 Miss Timins
- 12 Mrs Lamb
- 13 Mr W. Hopwood

Jersey St., Sherborne St., *E*

## K

Kear's Passage, High St., *N*Kew Place, Bath Road, *S*Kew Place Court, ditto, *S*Keynsham Bank, London  
Road, *E*

- 1 A. R. Gabell
- 2 Captain W. Wilyams
- 3 D. T. Sharp
- 4 D. J. Hunphris

Keynshambury, High St., *S*Keynsham Place, High St., *S*

- 1 Dr Bowhill, *K.C.B.*
- 2 Mrs Griffith



Keynsham Parade, ditto, *S*

- 2 Mrs Helsham
- 3 Mrs Iggledun
- 4 Mrs Wilshire
- 5 Captain J. Harvey
- 6 Mrs Wintle
- 7 Miss Conway

Keynsham Street, ditto, *E*

Keynsham Terrace, ditto, *E*

King's Ditch, Tewkesbury Road, *N*

King's Head Yard, NewSt., *W*

King Street, High Street, *N*

Kington Pl., Prestbury Rd., *E*

Knapp Place, Park Street, *W*

Knapp Row, New Street, *W*

### L

LANSDOWN ESTATE, *W*

Lansdown Build, Lansd., *W*

Lansdown Cres., Lansd., *W*

- 1 Miss Dennis
- 3 J. J. Tattam
- 4 R. Postle
- 5 W. Gay
- 6 Colonel Money
- 7 Misses Keith Jopp
- 8 Sherlock Willis
- 9 J. Hardcastle
- 10 Dr Nisbet
- 12 J. W. Wybault
- 13 Lieut.-Colonel Kennedy
- 14 Mrs Wakefield
- 15 Mrs Nutt
- 16 J. J. Brown
- 17 W. Booth, *C.B.*
- 19 Mrs Smith
- 21 Mrs Dalrymple
- 22 Misses Lewis
- 23 A. Lillie

- 24 R. Riall
- 25 Mrs. Hailes
- 27 Major Bowlby
- 28 Mrs Hicks
- 29 Mrs Suft
- 31 Mrs Wylde
- 32 J. H. Riley
- 33 Miss Coghill  
Mrs Davis
- 34 Mrs Osborne
- 35 Mrs Tucker
- 37 Miss Best
- 38 Mrs Leighton Irwin
- 39 Mrs Forbes
- 40 Colonel D. Boyd
- 41 Miss Acton
- 42 Colonel Pritchard
- 43 C. P. A. Oman
- 44 Rev H. Wright
- 45 Mrs MacPherson
- 46 Mrs Bertram Ogle
- 47 W. H. Bubb, *Solicitor*

Lansdown Lawn and Road,

Lansdown, *W*

- 1 J. E. Willis
- 2 Rev W. F. Hancock
- 3 Mrs G. Yorstoun
- 4 A. Elton
- 5 Mrs Fisher
- 6 Miss Raine
- 7 Miss Hammill
- 8 Rev W. Dobson
- 9 F. Jerrard

Lansdown Par., Lansdown, *W*

- 1 Hon Mrs Pomeroy
- 2 Miss Bowles
- 3 H. Roper
- 4 Mrs Julian Robinson
- 5 Mrs Bazet
- 6 Mrs Bremner
- 8 Mrs Nixon  
McLean
- 9 Mrs Hardy
- 10 Miss Roper
- 12 Miss Richardson
- 13 Miss Lawson

- 14 Misses Whish
- 15 E. Oakey
- 16 Mrs Bond
- 17 Mrs Oates
- 19 Mrs Waller
- 20 Mrs Dowding
- 21 R. Ferris
- 22 Miss Way
- 23 Miss Griffin

Lansdown Place, Lansd., *W*

- 1 Colonel Brown Constable
- 2 Mrs W. Lochiel Cameron
- 3 Mrs H. Maxwell
- 4 Mrs R. Morris
- 5 Mrs Ashburner
- 6 Dr A. H. Barham
- 8 Colonel Bridge  
Mrs Williamson
- 9 Captain Tulloh, *R.N.*
- 10 Mrs Browne  
Rev C. H. Browne
- 11 Misses Ellis
- 13 Mrs Colonel Smith
- 14 Mrs Gray
- 15 Rev C. J. Martyn
- 16 J. P. & Lady Mary Reade
- 17 Rev G. B. Boraston
- 18 T. Newton
- 19 E. L. Sidebotham
- 20 Rev F. Evans
- 21 Mrs Martyn
- 22 A. R. Young
- 23 G. R. Stevenson
- 24 Miss Caines
- 25 Mrs General Campbell
- 26 Mrs Price
- 27 Mrs Austen
- 29 W. K. Hay

Lansdown Ter., Lansd., *W*

- 1 P. Gammie
- 2 Sir C. & Lady Darling
- 4 Mrs Fulton  
Mrs Wroughton
- 5 Hon Mrs Coote
- 6 Mrs Nurse
- 7 Colonel Crompton

- 9 Major-General Hall
- 10 Sir W. Osborne, Bart.
- 11 Mrs Skipton
- 12 Mrs Marshall James
- 14 Mrs Crooke
- 15 L. Dames
- 16 Mrs Fraser
- 17 Major Shawe
- 18 Mrs Tirling
- 19 W. J. Charlton  
Captain Carter
- 20 J. Davidson
- 21 Mrs Rashdall
- 23 Misses Gleig

Lansdown Villas, Lansd., *W*

- 1 Mrs Rose
- 2 Rev H. F. Vyvyan
- 3 Mrs Lees
- 4 Miss Lousada
- 5 Mrs Bubb
- 6 Colonel Cuthbert
- 7 Colonel Hart
- 8 Captain Squire

Larput Place, St. Paul's, *N*

Leamington Parade, Pittville  
Road, *E*

Leamington Place, Prestbury  
Road, *E*

Limekiln Row, St. Paul's  
Street, South, *N*

Linden Villas, Leckhampton  
Road

- 1 Mrs Stinchcomb
- 2 Mr Bedford

Liverpool Place, High St., *E*

- 1 Mr Sanders
- 2 J. Barnett  
D. Barnett

Lypiatt Lawn, *M*

- 1 Mrs E. Cannon
- 2 Misses Way

Lypiatt Street, Tivoli, *M*

Lypiatt Ter., Suffolk Lawn, *M*

- 1 G. Raymond
- 2 Captain J. O. Mayne
- 3 Mrs Whitmore
- 4 Lieut.-Colonel Polwhele
- 5 Mrs. Probyn
- 6 Misses Holmes
- 7 Mrs. Eggington
- 8 H. A. Smith
- 9 Miss Williams
- 10 Maj.-General Hope Dick
- 11 Mrs Venables  
Miss Jolley
- 12 Mrs England
- 13 Colonel Careton
- 14 Captain Croker
- 15 Mrs Day
- 16 Misses Waters
- 17 Captain R. Stephens

III

Magenta Place, Sandford St S.

Maidenhorn, Swindon Rd., *N*

Malvern Place Lansdown, *W*

- 1 Mrs Counce
- 2 Mrs Bevan
- 3 Mrs Brownlow
- 4 Miss G. Crooke
- 5 Mrs Colonel Newman
- 6 Mrs Behan

Malvern Place, Tewkesbury Road, *N*

Malvern Rd., Christ Church, *W*

Manchester Place, Manchester Walk, *W*

Manchester Wlk., St. George's Place, *W*

Marsh Lane, Swindon Rd., *N*

Marville Cots., St. George's Road, *W*

Maude's Elm, ditto, *N*

Midland Ter., Queen's Rd., *W*

Millbrook Street, Upper Alstone, *W*

Milsom Street, High St., *N*

Milton Villas, Leckhampton Road

Mitre Street, Sandford St., *S*

Montague Place, *S*

- 1 G. Taylor
- 2 Mrs Colonel Greenwood
- 3 Mrs Blandy

MONTPELLIER ESTATE, *M*

Montpellier Avenue, Montpellier, *M*

Montpellier Exchange, Montpellier, *M*

Montpellier Grove, Suffolk Road, *S*

- 1 R. Askwith, *Surgeon*
- 2 Mrs Stuart-Forbes
- 3 Mrs Kearney  
Mrs Glynn
- 4 J. Ellis Viner
- 5 Mrs Morgan
- 6 Captain Carter
- 7 Miss Bullock
- 8 S. Murley

Montpellier Parade, Montpellier, *M*

- 1 Captain Iredell
- 2 Sir A. Ramsay, Bart.
- 3 Sir C. Watson, Bart.
- 4 Miss Smith
- 5 Captain Ramsay

Montpellier Spa Buildings, Montpellier, *M*

- 1 Mrs Carnegy
- 2 Mrs Thorpe

- 3 Miss Newsham  
Miss Smart
- 4 Major Brooman
- 5 Mrs Lowe  
Mrs Middleton
- 6 J. Gillard  
Miss Foster
- 7 Captain Brydges  
Miss Stable
- 8 Captain Miller  
Mrs Welbourn
- 9 Mrs Fereday  
Mrs Kellerman
- 10 Mrs and Miss Neale
- 11 Mrs Lewis
- 12 Mrs Busfield
- 13 Mrs White  
Mrs Gahagan
- 14 J. G. Atkinson

Montpellier Spa Place, Mont-  
pellier, *M*

Montpellier Street, Mont-  
pellier, *M*

Montpellier Terrace, Bath  
Road to Rotunda, *S* and *M*

- 1 J. Lewis
- 2 Mrs Reynolds
- 3 H. G. Metcalfe
- 4 Captain Fennell
- 5 Mrs Hart Davis
- 6 Dr Wilson
- 8 Mr R. E. Prockter
- 9 H. Kemeys
- 10 Mrs Holder
- 16 Misses Newland
- 17 Mrs C. Crookshanks
- 18 Mr Fisher
- 19 Miss Allen
- 20 Mrs Dance
- 21 Mrs Horne
- 26 Mrs Fisher  
Miss Poston
- 27 Miss Elton  
Miss Holmes

- 28 Mrs Walsh
- 29 S. Redhead
- 32 Mrs Reid
- 33 General Taylor  
Rev W. R. Cochrane
- 34 E. Y. Peel  
Mrs Johnstone
- 35 Captain Baker
- 36 Miss Mulcaster
- 37 Captain Palmer  
Miss Palmer
- 38 Miss Rugg
- 39 Mrs Travers
- 40 Mrs Stewart
- 41 Mrs Farmer
- 42 Dr E. J. Gregory, *Dentist*
- 43 Mrs Yorke Draper
- 44 Miss Bedford
- 45 Mons F. Gonez
- 46 Miss Procter
- 47 Miss Houston
- 48 Mrs Brooks
- 49 Mr McF. Patterson

Montpellier Villas, Suffolk  
Road, *S*

- 6 A. Newton Brooke
- 7 T. Grier
- 8 T. Smirke
- 9 Mrs Murgeaud  
Misses Tait
- 10 Miss Cunninghame
- 11 Dowager Countess of  
Devon
- 12 Mrs Staite
- 13 Mrs Hallard  
Mrs Delwer
- 14 Miss Chetwood
- 15 R. Tovey
- 16 Mrs Froyssell
- 17 Mrs Courtenay Locke
- 18 E. Phillpotts
- 19 Mr W. Gibbons
- 20 Mrs Bennett
- 22 Mr Court
- 23 Miss Willis  
Mrs Williams

- 27 Mrs Colonel Davies  
 28 Miss James  
     Miss Bailey  
 29 Mrs Victor  
     Mrs Chevers  
 30 Misses Bailey  
     Mrs Hayton  
 31 Mrs Marklove  
 32 Mrs Forsyth  
     Miss Bullock  
 33 Miss Rougemont  
 34 J. Bower, *D.C.L.*  
 35 Mrs Colonel Reid  
 36 Miss King

Montpellier Walk, Mont., *M*  
 Moor's Parade, Tewkesbury  
     Road, *N*  
 Morden Leys, Swindon Rd., *N*  
 Mountpleasant, Winchcomb  
     Street, *E*



Naunton Crescent, Exmouth  
     Street, *S*  
 Naunton Fields, Naunton, *S*  
 Naunton Place, Naunton  
     Crescent, *S*  
 Naunton Terrace, ditto, *S*  
 Nelson Cottages, Trafalgar  
     Street, *S*  
     1 Miss Gilling  
     2 Mr Gore  
     3 Mrs H. Lloyd Williams  
 New Street, High Street, *W*  
 Newman's Place, ditto, *W*  
 North Par., Winchcomb St., *E*  
 North Place, Albion St., *N*  
 North Street, High Street, *N*  
 North Villas, North Place, *N*  
 Northfield Passage, back of  
     Northfield Terrace, *N*

Northfield Terrace, Clarence  
     Square, *N*  
 Northwick Ter., Suffolk Rd., *S*  
 Northwick Villas, Lansd., *W*  
     1 C. T. Longley  
     Miss Bell  
     2 Mrs Pinder  
 Norwood St., Suffolk Road, *S*  
 Norwood Place, Com. Rd., *S*



Oakley Villas, Pittville Cir., *E*  
     1 W. J. Agg  
     2 Mrs J. Walker  
 Old Bath (or Sandford) Road,  
     Sandford, *S*  
 Olio Cottages, Bath Road, *S*  
 Ollney Place, Carlton St., *E*  
 Orchard Pl., Henrietta St., *N*  
 Oriel Cottages, Bath Road, *S*  
 Oriel Place, Bath Road, *S*  
     2 Misses Tatham  
     3 Russell Gray  
     4 Mrs Henriques  
     5 Mrs Jeune  
     6 Mrs Dandridge  
     7 Hon Mrs Talbot  
     8 Major Boissier  
     9 Miss Allen  
     11 Mrs Moravia  
     12 Mrs Dore  
 Oriel Terrace, ditto *S*,  
     1 Dr McDowall  
     2 Mrs Wardroper  
     4 Lieut. Colonel Stevenson  
     5 Rev J. T. Thorn  
     6 J. Robertson, *Dentist*  
     7 Miss Bowron  
 Oriel Villas, Oriel Terrace, *S*  
     1 Miss Littlejohn  
     2 Mrs Lardner  
     3 Mrs Neale

Ormond Place, Regent St., *M*

Ormond Terrace, Regent St., *M*

- 1 C. Muller, *Architect*
- 2 S. Harle, *Surgeon*
- 3 Mr Roberts
- 5 Mrs Clark
- 8 Mr. Hyett

Ormond Villas, Montpellier  
Spa, *M*

Osborn Villas, Queen's Rd., *W*

- 1 Mrs Campbell
- 2 Miss Jacques
- 3 Mrs Freckleton
- 4 F. Elton

Oxford Buildings, High St., *E*

- 1 Captain Poole
- 2 Miss Beet
- 3 Mrs Ferriss
- 4 Mr Holland

Otago Terrace, Bath Road, *S*

Oxford Parade, do., *E*

- 1 Mrs Biggs
- 2 Captain Rogers
- 3 Mrs Orton
- 4 O. Lloyd
- 5 Miss Thain
- 6 W. S. Findlater
- 7 Colonel Bruce Seton
- 8 Major Atkinson
- 9 Mrs Kershaw
- 10 Mrs Chapman
- 11 J. Beman
- 12 Misses Parsons

Oxford Passage, High St., *N*

Oxford Place, London Road,  
(Chariton Kings)

- 2 Rev G. Price
- 3 Miss Finlayson  
Miss Kirwin
- 4 Mr Brown
- 5 Mr Carroy
- 6 W. Browne
- 7 Mr Townsend

- 8 Miss Bland
- 10 Mr Steel
- 13 Miss Corbyn
- 13 Mr Pinnegar
- 14 Dr Dangerfield

Oxford Street, London Rd., *E*

- 1 Mrs Colonel Bean
- 2 J. B. Aldum
- 3 Mrs Sayce
- 4 Captain Young, *R.N.*
- 5 T. L. Hinton
- 6 Rev T. C. Griffith
- 7 J. B. Winterbotham, jun.
- 8 Mr Notcut
- 9 Mr Lucas
- 10 Collings Robinson, *M.D.*

Oxford Terrace, London Rd.,  
(Charlton Kings)

- 1 Mrs Hardy
- 2 W. W. Wells
- 3 Mr T. Dyke

Oxford Villas, do., *S*

- 1 Mrs Fletcher
- 2 J. Dickerson
- 3 Miss Helsham

Painswick Lawn, nr. Suffolk  
Square, *M*

- 1 Miss Rock
- 2 W. E. Jarrett
- 4 Mcs Garston
- 6 Mrs Sykes
- 7 Mr Caffieri

Painswick Parade, near Park  
Place, *M*

Painswick Ter., Park Place, *M*

Paragon Buildings, Bath Rd, *S*

- 1 Mrs Ratcliffe
- 2 Miss Caldwell
- 4 Mrs Abbot
- 5 Major-General Singleton
- 6 Mrs Barnes

Paragon Parade, Bath Rd., *S*

- 3 Mrs Rice
- 4 Mrs Hartland
- 5 Mrs W. Francis  
Major Dawson
- 6 Mrs Condon

Paragon Terrace, do., *S*

- 1 Miss Thorburn
- 2 Miss Fanny Rankin
- 3 Miss Patrickson
- 4 G. W. Mylne
- 5 Rev H. Harrington
- 6 Miss Sterling

Park Place, Suffolk Square, *M*

- 1 Mrs Kemble
- 2 Miss Wildig
- 3 Mrs Edmonds
- 4 Mrs Morgan Crofton
- 5 Misses Fitzmaurice
- 6 Mrs Meredith
- 7 Major Leighton
- 8 D. Littledale
- 9 Captain Kent
- 13 Sir F. Frankland, Bart.
- 14 Mrs Hutchinson
- 15 Mrs Harrison Clark
- 16 Miss Pemberton
- 17 Mrs E. Newbury
- 18 Captain Henry
- 19 W. Heather
- 20 Miss Furlong
- 22 Mrs Samwells
- 23 Mrs Thompson
- 24 R. Harris
- 25 Mrs Micklethwaite
- 26 A. Innes Scott
- 27 Miss Wilson
- 28 Mrs Colonel Stevenson
- 29 W. P. Lonsdale
- 34 Mrs Norwood
- 35 J. M. Gilbertson
- 36 J. Green

## Park Prom., Pk., (Leckhtn.)

- 1 Capt A. T. Freese, *R.N.*
- 2 G. P. Mason

Park Street, High Street, *W*

## Park Villas, Pk., (Leckhtn.)

- 1 G. H. Hotchkys
- 2 J. P. Haines
- 3 Mrs Baker
- 5 Mrs Stanton
- 6 Maj.-General Shuldham
- 7 Mrs Seymour
- 8 J. Gale
- 9 R. S. Lingwood

Pittville Circus, Prestbury  
Road, *E*

W. S. Wallace

PITTVILLE ESTATE, *E*Pittville Crescent, do., *E*

- 4 W. Midwinter
- 5 Major-General Burn
- 6 Captain G. Cumine

Pittville Lawn, do., *E*

- 1 E. L. Newman
- 2 Mrs Robson  
Miss Mudge
- 3 Mrs Harrison
- 5 Mrs Bailey
- 6 Colonel Spedding
- 7 Rev T. Gaskin
- 8 S. Carrington
- 9 Miss Bullock
- 10 W. La Terriere
- 11 Rear-Admiral Crowdy
- 12 Mrs Major  
Mrs Abbington
- 13 Misses Lyney

Pittville Par., Evesham Rd., *N*

- 2 J. Fuite
- 3 Major-General Faber
- 4 Dr Stanhope Speer
- 5 Lieut.-Colonel W. Ward
- 7 Mrs Shepherd
- 8 Mrs H. Smith
- 9 Mrs S. M. Stuart
- 10 J. S. & Hon Mrs Christie
- 11 H. J. Baillie



- 12 Mrs F. Slegg  
 13 A. S. Stuart Wilson  
 14 Rev R. Greaves  
 15 J. H. Borradaile  
 16 G. Vinter  
 17 Miss Domville
- Pittville Street, High Street, *N*
- Pittville Ter., Portland St., *E*
- 2 Mrs Gibson  
 3 Mr Cullis  
 4 Rev J. M. Conolly
- Pittville Vill., Prestbury Rd., *E*
- 1 Mrs Cregoe  
 4 Misses Radcliffe  
 5 Miss C. Harrison  
 6 Captain Brydges, *R.N.*  
 7 Mrs Grafton  
 8 Miss Commeline  
 9 Mrs A. H. Guinness  
 10 Mrs Howorth  
 11 Mrs George  
 13 Captain J. de C. Dash-  
 wood, *R.N.*  
 14 Miss Skuce  
 15 Mr J. Yates  
 16 Miss Wallace  
 17 Colonel Middleton
- Portland Parade, do., *E*
- Portland Pl., Portland St., *N*
- Portland Sq., Prestbury Rd., *E*
- Portland Street, Pittville St.,  
*E* and *N*
- Portland Terrace, Prestbury  
 Road, *E*
- Portman Ter., Upper Bath  
 Street, *S*
- Prestbury Road, Winchcomb  
 Street, *E*
- Primer's Passage, High St., *N*
- Priory Buildings, High St., *E*
- 1 Mrs Clubley  
 2 G. Pardoe  
 3 F. H. McLaughlin
- Priory Parade, High Street, *E*
- 1 W. Stewart  
 2 Mrs Williamson  
 3 Major Banastre Lloyd  
 4 Mrs Cuppage
- Priory Street, High Street, *E*
- 1 Mrs Mackey  
 2 Dr Irving  
 J. J. Courtenay  
 3 W. Martindale  
 4 Miss Wakeman  
 5 Capt A. Ll. Williams, *B.N.*  
 Ll. Williams, *Surgeon*  
 6 G. B. Buxton  
 7 Colonel Coyle  
 8 Mrs Lys  
 11 A. Yeames  
 12 Mrs M. A. Briggs  
 13 J. Gardner  
 14 Mrs H. Chambers  
 J. Collins  
 15 R. T. Tanner  
 18 H. Buckle  
 19 W. Brough  
 20 Mrs Hughes  
 24 Rev W. Inchbald  
 25 Lieut.-Colonel Hodson  
 30 Captain Probyn
- Priory Terrace, Priory St., *E*
- 1 Mr Byrne  
 2 J. Kirk  
 4 Mr J. Norman  
 6 J. Bishop  
 7 Mr London  
 8 Mr Bidmead  
 10 Mr J. Waddy  
 11 Mrs Blake  
 12 Mrs Webb  
 13 Mrs Hoole  
 14 Mr Hooper  
 15 Mrs L. Cooke  
 16 T. Kimber

PROMENADE, High Street, *M*

- 1 Mr Davies
- 4 Mrs Heydon
- 6 Miss Seward
- 7 *Imperial Club Houses*
- 8 Misses Purnell
- 9 Miss Ward
- 10 Mrs Joseph
- 11 J. Milne
- 12 Miss Brandon
- 13 Miss Thomas
- 14 J. Drake
- 15 Mrs Nelson
- 16 J. Dutton
- 17 Miss Giles
- 18 Dr Guinness
- 19 Mrs G. Capel
- 21 R. Turner
- 22 Miss Levett
- 23 Dr Bagnall
- 25 D. J. Craine
- 26 G. Rodger
- 28 Captain Ritchie
- 30 J. Davies, *Surgeon-Major*
- 31 R. Linter, *Pianiste*
- 32 W. B. Reynolds
- 33 Mrs Mercer
- 34 Mrs Collins Poore

Promenade Place, Clarence Street, *M*Promenade Ter., Prom., *M*

- 1 S. Drysdale
- 2 Major Mulcaster
- 3 Mrs W. Blathwayt
- 4 Colonel Graham
- 5 C. J. Scott  
Captain P. W. Breton
- 6 Mrs Duncan  
Mrs Gale
- 8 Lieut.-Col Kirwan, *M.C.*
- 9 Colonel Foye  
Mrs Laurenson
- 10 Mrs Bridge
- 11 W. R. Robinson

Promenade Villas, Prom., *M*Prospect Ter., Fairview St., *E*Providence Place, Portland Street, *N*Providence Ter., Mont. Ter., *S*Providence Place, Upper Norwood Street, *S*Providence Sq., Fairview, *E***Q**Queen's Bldgs., High St., *E*Queen's Circus, Montpell., *M*Queen's Parade, Bays Hill, *W*

- 2 Misses Poole
- 3 Mrs Weavers
- 4 Mrs Barr
- 5 Rev J. Leighton
- 6 Mrs Gillilan
- 7 W. H. Benson
- 8 Mrs Williams
- 9 W. N. Skillicorne

Queen's Place, Tewkesbury Road, *W*Queen's Retreat, Upper Alstone, *W*Queen's Road, Lansdown Road, *W*Queen St., Tewkesbury Rd., *N***R**

Raymond Terrace, London Road (Charlton Kings)

- 1 Mrs Virtue
- 2 Miss Oliphant
- 3 Mrs Newman
- 4 Mr Maisey
- 6 Mrs Allen
- 7 Mrs Billamore
- 8 Mrs Faussett

Reform Pl., Exmouth St., S

Regent Pl., Henrietta St., N

Regent Street, High Street, M

- 1 Mr Bridgewater
- 2 R. Wheeler, *Solicitor*
- 3 Miss Collett
- 4 Miss Gardner
- 5 Mr H. G. Davies  
Mr Norton, *Artist*
- 6 C. H. Williams, *Solicitor*
- 7 Miss Townsend
- 8 Mr G. M. Kite
- 10 Mr W. T. Smith
- 13 Mr Glass
- 14 Mr Vaughan
- 18 Henri Van Laun
- 19 Mr Skeolan
- 21 Misses Gregory
- 23 Mrs Herbert
- 24 Mrs Walwyn
- 50 Mr Byrn
- 53 Mr Lowe, *Chiroprapist*
- 57 F. H. Morris, *M.D.*
- 58 Tibbs & Rogers, *S. Dent.*
- 59 Mrs Haselton
- 60 Mr W. Smith
- 61 T. Billings, *Solicitor*
- 62 }  
63 } *Water Works Company*

Regent Terrace, St. George's  
Street, N

Retreat Place, Montpel. Vil., S

Rodney Place, Rodney Ter., M

- 1 Captain Robertson
- 2 J. E. Dickerson
- 3 Lady Frederick Beauclerc
- 4 Mrs G. H. Thompson
- 5 Mrs Francis
- 6 Mrs Colonel Rich

Rodney Terrace, High St., M

- 1 Mrs Roper
- 2 M. Alex, *Dentist*
- 5 Mr J. R. Jull
- 6 Mr Garrett
- 7 Mrs Newman
- 8 Miss Roberts
- 9 Mrs Bromfield
- 10 Mrs Luders
- 11 Mr G. A. Williams.
- 12 Misses Bambury  
Miss Nutt
- 14 G. S. Penny, *Swg.-Dent.*
- 15 J. Andrews
- 16 Mrs Lauga
- 17 E. Burgh, *Dentist*
- 18 — Cousins
- 19 Rev. F. S. de Herrez
- 20 Mrs Skinner  
Miss Mason

Roebuck Passage, High St., M

Rose and Crown Pass., do., N

Rosebank Villas, Leckhampton Road

Rose Cottages, Dunalley St., N

Rosewood Vils. Glo'ster Rd. W

Rosslyn Villas, Shurdington Road

Rotunda Terrace, Montpellier Street, M

- 4 Miss Maclaine
- 6 Miss Wells
- 7 Lieut.-Colonel Wilson  
Mr Knipe
- 8 S. F. Shairp  
J. Haddon
- 9 Miss Perrott
- 10 Mrs Welch  
Miss England
- 11 Miss Whitsonday
- 15 Miss Ross
- 16 Mr Maskelyne
- 17 Miss Groves
- 18 Miss Scott

Rowenfield, *Lr. Alstone, W*Royal Crescent, *M*

- 1 T. G. Palmer, *Surg-Dent.*
- 2 Colonel Scott
- 3 H. James
- 4 Lady Leeds
- 5 *Permanent Library*
- 6 G. E. Williams
- 7 Daws Marshall, *Dentist*
- 8 Rev Dr Walker
- 9 Miss Meara
- 10 Lady Nicolay
- 11 Colonel Cameron  
Mrs Sankey
- 12 W. H. Henney
- 13 E. Williams  
Mr S. Martin
- 14 H. Crofton
- 15 R. J. Ticehurst, *Solicitor*
- 17 Captain Durham
- 18 E. W. Shewell

Royal Parade, Bays Hill, *M*

- 1 Mrs Colonel Frydell
- 2 Miss Justice
- 4 Miss Dawkins
- 5 Mrs Hawkshaw
- 6 Miss Spencer  
Miss Tanner
- 7 Maj.-General Babington
- 8 Dowager Lady Burrows  
A Thomson
- 9 General Wintle
- 10 G. Taylor
- 11 C. F. Crespigny
- 12 Mrs Stewart  
Mrs Nelson  
Miss Bruce
- 13 Miss Russell
- 14 Rev T. Laugharne
- 18 Mrs Reid
- 19 Rev C. Bradley
- 20 J. Lloyd

Royal Well Place, Royal Old  
Wells, *M*Royal Well Ter., Bays Hill, *M*

- 1 Captain Williamson  
Mrs Brandon
- 2 Mrs Borlase
- 3 Hon Mrs Lees
- 4 Mrs Bird
- 5 Mrs Phelp  
Mrs Hughes  
Mrs Roberts
- 6 Lady O. Russell  
Mrs Worthington
- 7 Mrs Wilson
- 8 Mrs. Went
- 9 J. P. Lord

Russell Pl., Tewkesbury Rd., *N*Russell Street, ditto, *N*Russell's Passage, High St., *N*Rutland Street, St. Paul's, *N***S**Salopian Villas, Tivoli, *M*

- 1 Mrs Craster
- 2 Mrs Brown

Sandfield, Lower Alstone, *W*Sandford Fds., nr. Bath Rd., *S*Sandford Place, Bath Rd., *S*

- 1 W. M. Tartt  
Miss Carrington
- 2 Mrs Ireland
- 3 — Gabell
- 4 Misses Brandt
- 5 Major-General Swiney

Sandford Road, High St., *S*Sandford Street, Bath Rd., *S*Sandford Ter., nr. Bath Rd., *S*Saxham Vs., Evesham Rd., *N*

- 2 Rev D. Griffith

Segrave Place, Pittville, *E*

- 1 Miss Burton
- 2 A. T. Lefroy
- 3 Mr Alder
- 4 Miss Faulkner
- 7 Mrs F. A. Basevi

## Segrave Villas, The Park

1 Mrs Grey

Selkirk Par., Prestbury Rd., *E*

1 Mr Blizzard

2 G. Smith

3 Misses Hill

Mrs Pottinger

4 Miss Humpleby

6 Mrs Newbald

7 Mrs Willmett

8 Mrs Bennett

10 M. Singer

11 Mrs Munro

12 Mrs Colonel Croker

13 Mrs Hulme

Selkirk Street, Portland Sq., *E*Selkirk Terrace, near Pittville  
Circus, *E*Sherborne Cottages, Sher-  
borne Street, *E*Sherborne Place, Albion St., *E*Sherborne Street, *E*Sherborne Terrace, Sherborne  
Street, *E*Sidney Street, Hewlett St., *E*Soho Pl., Tewkesbury Rd., *W*Somerset Place, St. James's  
Square, *W*

1 Mr Dawes

2 Mr Burgess

3 Rev J. Cotham

Rev B. W. Scarisbrick

Rev Dr Collier

Southend Villas, Painswick  
Road (Leckhampton)Southam Villas, Prestbury  
Road, *E*Southampton Pl., High St., *S*

2 Mrs S. Howe

3 Miss Knollis

Southfield Villas, Old Bath  
Road, *S*1 B. Bubb, *Solicitor*

2 Rev W. P. Mellersh

Spackman's Cottages, Port-  
land Square, *E*Spread Eagle Terrace, High  
Street, *W*Spring Grove Villas, London  
Road, *E*

1 W. L. Lawrence

2 Rev J. E. Waldy

3 Lieut. -Colonel Hennell

4 A. W. Gabb, *Surgeon*Stamford Terrace, Regent  
Street, *M*Stanhope Street, Tewkesbury  
Road, *N*St. Ann's Terrace, Hewlett's  
Road, *E*St. George's Avenue, High  
Street, *W*St. George's Parade, Bays  
Hill, *W*St. George's Place, High St.,  
*M* and *W*St. George's Retreat, St.  
George's Place, *W*St. George's Rd., Bays Hill, *W*St. George's Square, High  
Street, *W*St. George's St., High St., *N*St. George's Ter., St. George's  
Place, *W*

## St. James's Parade,

St. James's Place, Ambrose  
Street, *W*St. James's Place, Painswick  
Lawn, *M*

St. James's Square, *W*

- 1 Miss Hartley
- 2 Rev R. Hepworth
- 3 W. H. Knight
- 9 J. Fallon

St. James's Par., St. James's Square, *W*

- 1 Mr J. A. Matthews
- 2 Miss Ricketts
- 3 Mr J. Playle
- 4 Mrs Leader
- 5 Mr Clarke

St. James's Street, High St., *E*St. James's Terrace, near Suffolk Square, *M*St. John's Terrace, Hewlett's Road, *E*St. John's Villas, Berkeley Street, *E*

- 1 F. Flintoff
- 2 Captain Goldney

St. Luke's Place, Bath Rd., *S*St. Luke's Road, Bath Rd., *S*St. Luke's Ter., Bath Rd., *S*St. Luke's Villas, Coll. Rd., *S*St. Margaret's Terrace, North Place, *N*

- 1 Miss Baron
- 2 Archdeacon Trew
- 3 Rev Dr A. M. Brown
- 4 Dr Wright, *Surgeon*
- 6 Debenham and Freebody

St. Paul's Cots., Gosditch, *N*St. Paul's Street, North, Back Street, *N*St. Paul's Street, South, High Street, *N*St. Peter's Buildings, Tewkesbury Road, *N*St. Peter's Cottages, Tewkesbury Road, *N*St. Peter's Pl., Swindon Rd., *N*

## St. Philip's Parade, Leckhampton

## St. Philip's Ter., Leckhampton

Sudeley Place, Winchcomb Street, *E*Suffolk Lawn, Montpellier, *M*

- 1 F. Cook, *M.D.*
- 2 Dr Thorp
- 3 Rev R. Lancaster
- 4 Mrs Sherwood
- 5 Miss Marriott
- 6 R. H. V. Walpole

Suffolk Parade, Suffolk Sq., *S*Suffolk Place, near Suffolk Lawn, *M*

- 1 A. Fleischmann, *Surgeon*
- 2 Mrs C. Holmes
- 3 Miss Colquitt

Suffolk Road, Bath Road, *S*Suffolk Square, near Mont., *M*

- 1 Mrs Perrott
- 2 Mrs Cartwright
- 3 Rev E. H. Harrison
- 4 Colonel Wigston
- 5 Mrs Cooke
- 6 Lady Ford
- 7 Mrs Colonel Graham
- 8 Mrs Worthington  
Rev G. Parry
- 9 Rev J. Birkett
- 10 and 11 Mrs Greenaway
- 13 Dr Abercrombie
- 14 Mrs Claxson
- 15 R. Bolton
- 16 Mrs Lamb
- 17 Capt Cumberland, *R.N.*
- 18 Mrs Croker
- 19 G. Atkins  
*Roderick House*, H. D. Owen
- 21 W. Fletcher
- 22 W. Dunn
- 23 C. Hogg
- 24 J. B. Irving

Sun St., Tewkesbury Rd., *N*  
 Sussex Place, Hewlett St., *E*  
 Sussex Villas, Clarence Sq., *N*  
 Swindon Place, Back St., *N*  
 Swindon Road, *N*  
 Swindon Ter., Swindon Rd., *N*  
 Sydenham Villas, Keynsham  
 Bank, *E*

- 1 T. Bedwell
- 3 Mrs Lloyd Williams
- 4 Mrs Marshall
- 5 Col Cameron McPherson
- 6 Miss Sanderson
- 7 Mrs Serle
- 8 Mrs G. R. Even
- 9 Mrs Smelt
- 10 Captain Jackson
- 11 Capt W. G. F. Johnston
- 12 Mrs Dunlop
- 13 Mrs Squire
- 14 Mrs Calrow
- 15 Mrs Ironside
- 16 Captain M. Egremont

**T**

Tavistock Pl., Rodney Ter., *M*

- 1 J. B. Buckman
- 2 J. T. Darby, *Architect*
- 3 Mrs Norman

Taylor's Pass., High Street, *W*

Tewkesbury Road, *N*

The Elms, Back Street, *N*

The Marsh, Swindon Road, *N*

The Retreat, Tewkesbury  
 Road, *N*

Thirlestaine Pl., Bath Road, *S*

Thirlestane Road, Bath Rd., *S*

Tivoli, near Park Place, *M*

Tivoli Buildings, Tivoli, *M*.

Tivoli Place, Tivoli, *M*

Tivoli Street, Tivoli Place, *M*

Tivoli Street Back, *M*

Tivoli Villas, Tivoli, *M*

- 1 Mr Henry Davies
- 3 Mrs Watson
- 4 Mrs Hardy
- 6 Lieut-Colonel Willats
- 7 F. Monro
- 10 Rev G. W. Chamberlain

Tivolian Villas, Tivoli, *M*

- 1 Miss Parkinson
- 2 G. Bury

Townsend Place, Tewkesbury  
 Road, *N*

Townsend Street, Tewkesbury  
 Road, *N*

Townsend St., North, Swin-  
 don Road, *N*

Trafalgar Cottages, Oxford  
 Passage, *N*

Trafalgar Street, Wolseley  
 Terrace, *M* and *S*

Trinity Ter., Portland St., *E*

- 1 Miss Rowles
- 2 Mrs H. Haines
- 3 Mrs Heath
- 4 Mrs Matson
- 5 Mrs Rio
- 6 Mrs Carr

**U**

Union Street, Bath Road, *S*

Union St., Sherborne St. *E*

Upper Bath St., Bath Rd., *S*

**V**

Vernon Place, Bath Street, *S*

Victoria Parade, Gloucester  
 Road, *W*



Victoria Place, Bath Road, *S*  
 Victoria Place, Fairview, *E*  
 Victoria Square, St. Paul's, *N*  
 Victoria Street, Fairview, *E*  
 Victoria Street, St. Paul's, *N*  
 Vittoria Walk, Montpellier, *S*

**W**

Waresley Villas, Old Bath  
 Road, *S*

- 1 E. Sparrow
- 2 Mrs Holles
- 4 Mrs Bamber

Warwick Buildings, Winch-  
 comb Street, *E*

Warwick Cottages, Portland  
 Street, *N*

Warwick Place, ditto, *E*

Warwick Villas, Portland  
 Street, *N*

Waterloo Buildings, Tewkes-  
 bury Road, *N*

Waterloo Place, Tewkesbury  
 Road, *N*

Waterloo Terrace, Bath Rd. *S*

Wellesley Villas, Wellington  
 Square, *N*

- 1 Mrs Bousfield
- 2 Mrs Kershaw

Wellington Place, Bath St., *S*

- 1 C. J. Hawkins, *Surgeon*
- 2 J. Serjeant

Wellington Place, Tewkesbury  
 Road, *N*

Wellington Square, East, *N*

- 2 Captain Pakenham
- 3 G. Ridge, *Solicitor*
- 4 Miss Wilcox

Wellington Square, South, *N*

- 1 Colonel Davies
- 2 Mrs Reid
- 16 Miss Tapp
- 17 Mrs Arbuthnot

Wellington Square, West, *N*

- 3 Mrs Porter
- 4 Miss Marsh  
— Phillipps
- 5 Mrs Pond
- 6 W. C. Macready
- 7 C. Tennant
- 8 Mrs Williams
- 9 Mrs Miller
- 10 Miss E. Bonham
- 11 C. F. Gale, *Solicitor*
- 12 J. Bright, *M.D.*

Wellington St., Bath Street, *S*

- 1 Miss Rooker
- 2 Mrs Wawn
- 3 Mrs Wood

Wellington Villas, Bath St., *S*

Wellington Villas, Wellington  
 Square, *N*

Well Walk, Clarence St., *M*

Westal Place, Bath Road, *S*

Western Road, near Christ  
 Church, *W*

Western terrace, Bays Hill, *W*

Western Villas, Western Rd.,  
 Bays Hill, *W*.

Whaddon, Prestbury Rd., *E*

White Cross Square near  
 Thirlestane Road, *S*

White Hart Street, end of  
 High Street, *N*

Winchcomb Place, Winch-  
 comb Street, *E*

Winchcomb St., High St., *E*

Windsor Pl., Prestbury Rd., *E*

Windsor Ter., Prestbury Rd., *E*Witcomb Place, Albion St., *E*Wolseley Terrace, Imperial  
Square, *S*

- 1 H. Hughes
- 2 Mrs Arthur
- 3 Major Campbell
- 4 J. E. Taylor

Woodbine Cots., Duke St., *E*Worcester Street, Tewkes-  
bury Road, *N***Y**York Place, Bath Road, *S*

- 1 Misses Brouncker
- 2 Mr C. V. Winter

York Place, near St. Pauls'  
Street, North, *N*York Street, Sherborne St., *E*York Terrace, Bay's Hill, *W*

- 1 A. Robertson
- 2 Mrs Pitt
- 3 Mrs Brown
- 4 Rev H. Joy
- 5 Miss Watson
- 6 Mrs Jones
- 7 H. Hart
- 8 Mrs Protheroe
- 9 Mrs Beaumont
- 10 Mrs King  
Miss Hennell
- 11 Mrs C. Stowell
- 12 H. Murray Simpson
- 13 J. Middleton
- 14 Miss Clissold

York Villas, Bays Hill, *W*

- 1 Mrs A. C. Jones
- 2 Rev H. G. Hopkins

# DETACHED HOUSES,

## WITH THEIR OCCUPANTS.

<i>Name.</i>	<i>Situation.</i>	<i>Occupant.</i>
Aban Court, North	Lansdown Terrace ..	R. B. Hudleston
Aban Court, South	Lansdown Terrace ..	E. Frampton
Abbeville ..	St. Mark's ..	Mrs. Lambert
Abberton Lodge ..	Sandford Road ...	Gen. Young
Admington House..	Pittville ...	C. H. Corbett
Alba Villa ..	Tivoli ..	Capt. Waldy
Albert Villa ..	Pittville ..	Mrs. Lailey
Albion House ..	North Place ..	Miss Wright
Albuera Villa ..	Painswick Lawn ..	Mr. Pottinger
Alma House ..	Rodney Terrace ..	Mrs. Admiral Watts
Alma Villa ..	Hatherley Road ..	J. B. Winterbotham
Alpha Cottage ..	Gloucester Place ..	Mrs. Whatley
Alpha House ..	St. George's Road ..	Mr. G. Norman, sen.
Alstone Court ..	Christ Church ..	Misses Robinson
Alstone Lawn ..	Alstone ..	F. de S. La Terriere
Alstone Lodge ..	Gloucester Road ..	G. M. Daubeney
Alstone Villa ..	Alstone ..	Mr. J. Slatter
Allt Dinas ..	Bays Hill ..	
Alwington Villa ..	Pittville ..	F. Holland
Aamberley House ..	Clarence Square ..	L. Winterbotham, <i>Surg</i>
Andover Lodge ..	Park Place ..	
Andover Villa ..	Tivoli ..	Rev. J. C. Proby
Angle House ..	Bath Parade ..	Mr. W. Bidmead
Angle Villa ..	Brandon Terrace ..	Mr. Lewis
Anglesey Villa ..	Shurdington Road ..	Mr. Bull
Anlaby House ..	Evesham Road ..	W. Jones

<i>Name.</i>	<i>Situation.</i>	<i>Occupant.</i>
Apsley House ..	Pittville Circus ..	Capt. Roberts
Apsley Villa ..	Pittville ..	Mrs. Shittler
Araby Hall ..	Exeter Place ..	T. Swaine
Arle Cottage ..	Tewkesbury Road ..	Mr. Grassing
Arle House ..	Arle ..	G. A. W. Welch
Arle Villa ..	Arle ..	
Arlington Villa ..	Leckhampton Road ..	Mrs Dent
Arnol Villa ..	Leckhampton Road ..	Miss Hughes
Arnot Villa ..	Leckhampton Road ..	Mr. Kenrick
Arran Cottage ..	Rodney Terrace ..	
Arundel House ..	Bath Road ..	Miss Drinkwater
Arundel Lodge ..	The Park ..	Mrs. Eccles
Arundel Villa ..	Bays Hill Villas ..	
Ashby Lodge ..	Sandford Road ..	C. Fardell
Ashfield ..	Bays Hill ..	G. T. Pollard
Ashing Lodge ..	London Road ..	Mr. G. Newman
Ashley Lodge ..	Shurdington Road ..	G. Lawrence
Ashley Villa ..	Shurdington Road ..	
Ashton Villa ..	St. Marks ..	T. T. Parkinson
Ash-tree House ..	182, High Street ..	J. Leighton
Avondale House ..	Pittville ..	Lieut.-Col. Mellor
Bahama Villa ..	Suffolk Road ..	W. B. Caldwell
Balgowan House ..	Pittville Circus ..	Sir J. Hope, G.C.B.
Balnain ..	Lansdown Road ..	Rev. W. F. Handcock
Battledown Lawn ..	Hale's Road ..	J. S. Dumergue
		(Mrs. Macpherson
Bays Hill House ..	Bays Hill ..	Baron de Ferrieres
Bays Hill Lodge ..	Bays Hill ..	Mrs. de Castro
Bays Hill Mansion	Bays Hill ..	G. Bird
Beach Cottage ..	St. George's Place ..	Mr. R. E. Marshall
Beaufort House ..	Montpellier Terrace ..	
Beauthorns, The ..	Hatherley Road ..	W. Watson
Bedford House ..	23, Park Place ..	Mrs. Thomson
Bedford Villa ..	Park Place ..	R. Harris

<i>Name.</i>	<i>Situation.</i>	<i>Occupant.</i>
Belfont ..	The Park ..	Major.-Gen. Budd
Belgrave House ..	Promenade ..	R. Mushet
Belgrave Lodge ..	4, Montpellier Terrace	Capt. Fennell
Belle Vue Cottage..	High Street ..	Mr. Wood
Belle Vue House ..	High Street ..	Dr. Coles
Belmont House ..	Winchcomb Street ..	J. Waterworth
Belmont Lodge ..	Winchcomb Street ..	Mr. Waghorne
Belmont Villa ..	Lansdown Terrace ..	Mrs. Harris
Belmore Lodge ..	Bath Road ..	Mr. Slade
Benella Villa ..	Painswick Road ..	
Bennington ..	Pittville ..	C. J. Chesshyre
Berkeley Cottage..	Hewlett Street ..	Mrs. Ireland
Berkeley Cottage..	Winchcomb Street ..	Mrs. Wickes
Berkeley Hall ..	Pittville Circus ..	W. S. Wallace
Berkeley Lodge ..	Hewlett Street ..	Mr. Cox
Berkeley Villa ..	Berkeley Street ..	B. Jones, <i>Solicitor</i>
Besselsleigh House	Lansdown ..	Mrs. Foulkes
Beuno House ...	10, St. James's Square	Mrs. M. Weston
Bibury Villa ..	London Road ..	Mrs. Lediard
Bilbrook House ..	Winchcomb Street ..	Major Bonner
Birdlip House ..	Bath Road ..	Miss Nixon
Blenheim House ..	Pittville ..	Mrs. Gen. Costley
Blenheim Villa ..	Winchcomb Street ..	Misses Wall
Bordeaux House ..	Winchcomb Street ..	Misses Crowther
Boteler House ..	The Park ..	J. P. Haines
Bourneside ..	Hatherley Lane ..	Mrs. Luscombe
Boyne House ..	Sandford Road ..	J. Brook-Smith
Brandon House ..	Painswick Road ..	Mrs. F. Myers
Brandon Villa ..	The Park ..	T. Oxley
Breckenborough ..	Hewlett Road ..	Rev A. Armitage
Bredon View ..	St. Mark's ..	Mrs. Verdon
Brighton Lawn ..	Hale's Road ..	Rev. T. V. French
Brockley Villa ..	Park Place ..	Mr. Glover
Brookbank ..	High Street ..	Mrs Lloyd
Brooks Lodge ..	The Park ..	

<i>Name.</i>	<i>Situation.</i>	<i>Occupant.</i>
Broughton Lodge..	Bays Hill ..	T. Gardner
Buckingham House	Wellington Street ..	Madame Voight
Burwell Lodge ..	Tivoli' ..	Miss Douglas
Cambray House ..	Cambray ..	<i>Ladies' College</i>
Cambray Villa ..	Cambray ..	
Cambray Pavilion..	Bath Road ..	W. R. Porcher
Cambridge House..	Bays Hill ..	Major R.C. Barnard
Camden House ..	Clarence Square ..	Mrs. Burroughs
Camden Lodge ..	Clarence Square ..	Rev Barry C. Browne
Camden Villa ..	Clarence Square ..	Mr. Brimall
Carlton House ..	Bath Road ..	Mr. F. Palmer
Carlton Lawn ..	Hewlett Street ..	Mr. Voile
Carlton Lodge ..	Hewlett Road ..	S. W. Woods
Carlton Villa ..	Hewlett Road ..	
Catherine Cottage..	Sandford Road ..	
Chadnor Villa ..	Lansdown ..	Misses Webb
Chalfont Lodge ..	The Park ..	Capt. H. Bell
Chandos Cottage ..	Thirlestane Road ..	Mrs. Reade
Chandos Villa ..	Thirlestane Road ..	E. W. Vyvyan
Chapel House ..	Portland Street ..	Rev. W. H. Ramsay
Chester House ..	St. George's Place ..	Mr. Bowd
Chester Villa ..	Shurdington Road ..	Mrs. Brooks
Christ Church Lodge	Western Road ..	Rev. J. F. Fenn
Christowe ..	Sandford Road ..	Rev. W. Boyce
Cintra ..	College Road ..	A. F. Little Mrs. Creek Mrs. Gathorne
Clare House ..	2, Suffolk Square ..	Mrs. Cartwright
Claremont Cottage	Winchcomb Street ..	Miss Marsden
Claremont Lodge..	Montpellier Spa Bdgs.	H. Dawes
Claremont House..	Montpellier Terrace..	Miss Scrutton
Clarence House ..	Imperial Square ..	Lient.-Col. George
Clarence Lodge ..	Clarence Square ..	Miss Carden
Clarence Par. House	Clarence Parade ..	Mr. F. Lawrence

<i>Name.</i>	<i>Situation.</i>	<i>Occupant.</i>
Clarence Villa ..	Clarence Square ..	Mrs. Sperry
Clareville ..	Winchcomb Street ..	
Cleavelands ..	Evesham Road ..	G. Tinson
Cleevemont ..	Marle Hill ..	Capt. E. Willis
Cleveland House ..	Evesham Road ..	Mrs. P. Dun
Clevedon Villa ..	St. Marks ..	Mr. J. Nicholson
Cleveland Villa ..	Shurdington ..	Dr. Holt
Clifton House ..	Bays Hill ..	Rev. W. W. Gedge
Cliff Villa ..	Leckhampton ..	Mr. Pottinger
Clonbrock House..	St. Margaret's ..	{ Mrs. Russell E. Russell
Cobourg House ..	Montpellier Parade ..	Capt. Iredell
Collina House ..	Evesham Road ..	Miss Chalmer
Cotham House ..	London Road ..	
Columbia House ..	Winchcomb Street ..	Mr. Jones
Colville House ..	High Street ..	Capt. Eckford
Cornbrash House..	Pittville Circus ..	Mrs. Ryves
Cotmore Lodge ..	12, Oriel Place ..	Mrs. Dore
Cotswold ..	Leckhampton Hill ..	R. Jackson
Cotswold Lodge ..	Pittville Circus ..	G. Law
Cotteswold Grange	Pittville Circus ..	A. A. Dangar
Cotteswold House	Thirlestane Road ..	E. Williams
Courtrai House ..	4, Andover Place ..	Rev. P. J. F. Gantillon
Covals ..	The Park ..	R. T. Porter
Cranley Lodge ..	Wellington Square ..	Colonel Onslow
Crescent House ..	Royal Crescent ..	{ Mrs. Tatam Misses Sargent
Cyntaf House ..	Pittville Parade ..	{ Mrs. Bennett Miss Hawkins
Delmar Villa ..	11, Montpellier Terrace	
Denton Lodge ..	Oxford Street ..	T. L. Hinton
Derby Cottage ..	Thirlestane Road ..	Miss Smith
Devonshire House..	Bath Road ..	Mrs. Langford Brooke
Dewerstone House	Thirlestane Road ..	Rev. T. A. Southwood



<i>Name.</i>	<i>Situation.</i>	<i>Occupant.</i>
Domicile, The ..	13a, Promenade ..	Miss Thomas
Dorset Villa ..	Pittville ..	Major-General Whinyates
Douglas Lodge ..	Vittoria Walk ..	
Douglas Villa ..	Bays Hill Lawn ..	Gen. Sandys
Dyffryn ..	Shurdington Road ..	Mrs. Van Hagen
+		
Eamont Lodge ..	Bays Hill ..	Captain Toogood
East Hayes ..	Pittville Circus ..	Mrs. M. A. Scott
Eastside ..	St. Mark's ..	
Eaton Lodge ..	Bays Hill ..	Mr. J. F. Shiver
Eckington House ..	Lansdown ..	Fenton Hort
Edgar House ..	Cambray ..	Miss Critchley
Edmonstone House	North Place ..	Mrs. Scarth
Eldon Cottage ..	Leckhampton Road ..	J. Uglow
Eglinton Villa ..	Gloucester Road ..	Mr. Mines
Elkstone House ..	Bath Buildings ..	Dr. Hooper
Elkstone House ..	Bath Road ..	C. E. F. Nash
Ellborough Cottage	Charlton ..	
Ellenborough House	Oriel Terrace ..	Miss Bowron
Ellesmere Lodge ..	The Park ..	Mrs. Apthorp
Ellingham House ..	Pittville ..	Mrs. Thomson
Eln Field ..	Bays Hill ..	Mrs. Turner
Elm House ..	Charlton ..	J. Phillips
Elm Lodge ..	Lansdown Road ..	Rev. H. Griffiths
Elmhurst ..	5, Suffolk Lawn ..	Miss Marriott
Elm Villa ..	London Road ..	S. W. Lavicount
Elms, The ..	The Park ..	R. K. Lumb
Elms, The ..	Swindon Road ..	Sir C. Ricketts, Bart.
Elms Court ..	Pittville ..	T. F. Rae
Elton Villa ..	Pittville ..	Mrs. Ryves
Erin Cottage ..	Sandford Road ..	
Erin Lodge ..	1, Lansdown Parade..	Hon. Mrs. Pomeroy
Erncliffe ..	Bays Hill ..	Mr. H. D. Martin
Eslington House ..	Thirlestane Road ..	Lieut.-Gen. Swinhoe

<i>Name.</i>	<i>Situation.</i>	<i>Occupant.</i>
Essex House ..	Rodney Terrace ..	F. Marshall, <i>Sol.</i>
Essex Villa ..	Rodney Terrace ..	Mr. Bennet
Eton House ..	Wellington Street ..	J. C. Gale
Eton Villa ..	The Park ..	Mrs. Robinson
Evesham House ..	Pittville ..	C. Lloyd Harford
Evesham Lodge ..	Prestbury Road ..	R. T. Brydges, <i>Solr.</i>
Exeter Lawn ..	Grosvenor Street ..	Mr. Hill
Exeter Lodge ..	Grosvenor Street ..	Mr. Dixon
Exmouth Cottage ..	Hewlett Street ..	Mrs. P. Kelly
Exmouth House ..	Hewlett Street ..	Mrs. Bodenham
Fairfield House ..	Leckhampton Road ..	G. Harvey
Farnley Lodge ..	Vittoria Walk ..	E. Armitage
Fauconberg House	Bays Hill ..	Lt.-Col. Pearce, <i>K.H.</i>
Fauconberg Villa ..	Bays Hill ..	Mrs. Eldridge
Fawley Lodge ..	Lansdown Road ..	Miss Hammill
Fernleigh ..	Lansdown Road ..	Miss H. Crooke
Fern Lodge ..	Tivoli ..	Miss Baillie
Field Lodge ..	Sandford Field ..	Mr. Whitcombe
Florence Villa ..	The Park ..	Mrs. McNair
Fleurville ..	Park Place ..	Wallace Brown
Foley Cottage ..	27, Montpellier Terrace	Miss Elton
Frankfort Lodge ..	Hewlett Street ..	H. W. Williams
Fullwood House ..	The Park	Rev. Canon Griffith, <i>D.D.</i>
Fullwood Park ..	The Park ..	
Gapton House ..	Portland Street ..	Captain Dawson
Garden Reach ..	Pittville Circus ..	H. Swinhoe
Georgiana House ..	Bath Road ..	Mrs. Jones
Georgina Villa ..	Wellington Square ..	Mrs. E. Reid
Glack Villa ..	Promenade ..	Mrs. Elphinston
Glenarbutck Lodge ..	The Park ..	Mrs. Hamilton
Glendale House ..	46, Montpellier Terrace	Miss Procter
Glendowran House	London Road ..	
Glenfall Lawn ..	Pittville Circus ..	Rev. G. Faussett

<i>Name.</i>	<i>Situation.</i>	<i>Occupant.</i>
Glenfall Villa ..	Pittville Circus ..	Mrs. R. Mills
Glenlee ..	Bays Hill ..	Capt. W. Pontifex
Glenmore ..	The Park ..	Colonel Sale
Glenmore Lodge ..	Wellington Square ..	Mrs. Clowes
Glentworth ..	Hatherley Road ..	Lt-Gen. Williams
Gloucester Lodge..	Imperial Square ..	G. Bushe
Godfrey House ..	Hatherley Road ..	Dr. G. Pearse
Gordon Cottage ..	North Place ..	W. H. Gwinnett, <i>Sol.</i>
Grafton Lawn ..	The Park ..	Mrs. Brind
Grange, The ..	Christ Church ..	E. H. Gillilan
Granleys, The ..	St. Mark's ..	E. Ll. Griffiths, <i>Solr.</i>
Greenfields ..	The Park ..	Mrs. S. Evans
Gresham Villa ..	St. George's Road ..	Miss Chambers
Gresham House ..	St. George's Road ..	Mrs. Atkinson
Greville House ..	Grafton Road ..	{ Mrs. A. Vickers Miss E. Parry
Greville Villa ..	Grafton Road ..	
Grosvenor House ..	Grosvenor Place, South	Mr. Masters
Grovefield Cottage	Gloucester Road ..	Mr. Cossens
Grove Villa ..	The Park ..	Col. A. Impey
Gwernant Villa ..	Pittville Circus ..	C. T. Ll. Williams
Hadley House ..	Bays Hill ..	C. B. Ker, <i>M.D.</i>
Haldon House ..	Painswick Lawn ..	Misses Langdon
Hall, The ..	Montpellier Parade ..	Miss Bayley
Hampton Villa ..	Gloucester Road ..	Mrs. Baldwin
Handsworth Lodge	The Park ..	Miss Whateley
Harcourt Lodge ..	Tivoli ..	Captain Hopkins
Harley Lodge ..	Tivoli ..	Mr. H. Davies
Hartley House ..	Albion Street ..	Mrs. Stubbins
Harwood House ..	Wellington Square ..	Miss Watson
Hatherley (Little)..	Hatherley Place ..	C. J. Bird
Hatherley Court ..	Lansdown Road ..	Mrs. Webster
Hatherley Hall ..	Hatherley Road ..	A. McLachlan
Hatherley Lawn ..	Lansdown Road ..	J. J. Willmot

<i>Name.</i>	<i>Situation.</i>	<i>Occupant.</i>
Lansdown Villa ..	Lansdown ..	Mrs. Rose
Hatherley Villa ..	Hatherley Place ..	Misses Henry
Havelock House ..	Bath Road ..	Dr. C. Edwards
Haydon Knoll ..	Staverton ..	G. W. Towgood
Haydon Villa ..	Gloucester Road ..	Miss Hailes
Hayes Lodge ..	Sydenham Road ..	Dr. W. W. Williams
Hazell Lea ..	Lansdown Road ..	J. A. Higgins
Hazelwell ..	College Road ..	S. Green
Heath Lodge ..	Pittville Circus ..	Rev. M. A. Smelt
Heathfield Lodge ..	Pittville Lawn ..	Mrs. Seward
Hewletts ..	Agg's Hill ..	F. Paulet
Hewlett Cottage ..	Sidney Street ..	Rev. J. Williams
Hewletts House ..	Hewlett Street ..	Mrs. Davies
Hill Court ..	Pittville ..	J. Calvert
Hillfield ..	St. Mark's ..	Rev. G. P. Griffiths
Hillside ..	Hatherley Road ..	W. D. Tapp
Holly Cottage ..	High Street ..	Miss Lingard
Holmesdale Lawn..	Lansdown Road ..	
Horwood Lodge ..	Swindon Road ..	Mr. Perry
Huntley Lodge ..	Montpellier Grove ..	R. Askwith, <i>Surg.</i>
Huntley Villa ..	Montpellier Villas ..	Mrs. Garstein
Hut, The ..	Hatherley Road ..	E. Hyde Clarke
Ireton House ..	The Park ..	Hon. Percy Moreton
Ivy Lodge ..	3, Tivoli Villas ..	Mrs. Watson
Jersey Cottage ..	Hewlett Road ..	Mr. Bloodworth
Jersey Lodge ..	Hewlett Road ..	Mr. Baxter
Jersey Villa ..	Hewlett Road ..	S. Julian
Jullien Villa ..	St. George's Road ..	Mr Bloodworth
Karenza ..	Bath Road ..	H. Godfrey
Kemerton Lodge ..	Tivoli ..	Mrs. Parkinson
Kenilworth House..	Pittville ..	J. Walker
Kensington House..	12, Suffolk Square ..	
Kensington Villa ..	Pittville ..	Mr. Billings

<i>Name.</i>	<i>Situation.</i>	<i>Occupant.</i>
Keynsham Cottage	London Road	Mr. R. T. Humphris
Keynsham Lodge ..	High St., London Rd.	Capt. Lascelles
Keynsham Lawn ..	London Road	
Keynsham Villa ..	High St., London Rd.	G. W. Sadler
Keynshambury House	High St., London Rd.	Rev. J. Graves
Kingscote Villa ..	Grosvenor Place	Rev. W. Jackson
Knapp House ..	The Knapp	Mr. Willett
Knowle, The ..	3, Oxford Street	Mrs. Sace
Knowle Lodge ..	Sydenham Road	Mrs. Butt
Kyrle Villa ..	Pittville Circus	R. Chamberlain
Lake House ..	Thirlestane Road	G. Nevile Wyatt
Lanesborough Lodge	College Lawn	Mrs. Irving
Lanesfield ..	Lansdown Road	G. M. Traherne
Langholme ..	Hatherley Road	J. Entwisle Peel
Langton House ..	Bath Road	G. H. Skelton
Langmore Villa ..	Leckhampton Road ..	Mrs. Temple
Lansdown House ..	Lansdown	G. Lees
Lansdown Lodge ..	Lansdown Road	Rev. W. Dobson
Lassington Villa ..	Tivoli	Mrs. Overbury
Laurel House ..	St. George's Place ..	Miss Ricketts
Laurel Lodge ..	Pittville'	Mrs. Biggs
Lauriston House ..	Bays Hill	T. R. Colledge, <i>M.D.</i>
Laxton Villa ..	Lansdown Road	Delvin Nugent
Leckhampton Court	Leckhampton	
Leconfield ..	College Road	H. Bayly
Leeson Villa ..	College Lawn	Misses Bingham
Linden House ..	College Lawn	B. Wishaw
Linden Villa ..	Leckhampton Road ..	Miss Sharland
Lindholme ..	The Park	Maj.-Gen. Graham
Link Lodge ..	Prestbury Road	J. Parkinson
Lisle House ..	44, Wellington Sq. ..	W. Donald
Little Hatherley ..	Hatherley Place	C. J. Bird
Livorno Lodge ..	St. Margarets	J. Stevenson
Longford House ..	The Park	Mrs. Baker

<i>Name.</i>	<i>Situation.</i>	<i>Occupant.</i>
Lonsdale House ..	Bath Road ..	Mr. Hemming
Loretto ..	Montpellier Drives ..	{ Mrs. Uglow T. Uglow
Lorraine House ..	Wellington Street ..	R. O'Connor
Lorraine Villa ..	Pittville ..	S. Demainbray
Lothian Villa ..	Pittville ..	
Lucknow Villa ..	Gloucester Road ..	Mrs. Wynder
Lyn Court ..	The Park ..	Miss Underhill
Lydney Lodge ..	Lansdown ..	R. Davidson
Lyppiatt Lodge ..	2, Suffolk Lawn ..	Dr. D. Thorp
Lypiatts, The ..	Lansdown Road ..	Dowager Lady Darell
Maisonnette ..	Evesham Road ..	J. Alder
MalcolmGhur, North	Bath Road ..	Miss Taylor
MalcolmGhur, South	Bath Road ..	
Malden Court ..	Pittville ..	T. Champion
Malvern Hill Villa	Pittville ..	C. Tottenham
Malvern Lawn ..	Lansdown Terrace ..	Lt.-Col. J. Young
Malvern Lodge ..	Lansdown Terrace ..	Mrs. Eden
Malvern Villa ..	Malvern Road ..	Mr. A. Norman
Mandeville Cottage	9, Park Place ..	Captain Kent
Marchmount ..	Bays Hill ..	W. Middlemass
Marian Villa ..	St. Philip's Terrace ..	Mr. Watling
Marlborough House	Winchcomb Street ..	Miss Hovell
Marlborough Lawn	Hewlett Road ..	Mr. Sweeting
Marle Hill ..	Evesham Road ..	L. Griffiths
Marle Hill House..	Evesham Road ..	Mrs. Newton
Marston Lodge ..	Pittville ..	T. J. Nankivell
Marston Villa ..	Bays Hill ..	H. R. Brayne
Maryville ..	Bays Hill ..	Mr. A. Shirer, jun
Maryville ..	Tivoli ..	Mrs. Hardy
Melcombe Villa ..	Pittville Crescent ..	Mrs. Hanson
Meldon Lodge ..	College Road ..	Mrs. Cookson
Melrose Villa ..	The Park ..	Gen. McCausland, C.B.
Merton Lodge ..	Tivoli ..	Mrs. Laurie

<i>Name.</i>	<i>Situation.</i>	<i>Occupant.</i>
Metton Villa ..	Leckhampton Road ..	Mrs. Richardson
Minster House ..	Cambray ..	C. M. Vowell, <i>Surg.</i>
Mokah ..	Bays Hill ..	General Johnson
Mona Cottage ..	London Road ..	Mr. Wiggins
Mona House ..	London Road ..	C. A. Walters, <i>Surg.</i>
Monson Villa ..	St. Margaret's ..	Mr. H. Workman
Montagu Villa ..	Pittville ..	Dr. Crofton
Montague Lodge ..	22, Cambray ..	T. M. Rooke, <i>Surg.</i>
Montpellier House	Bath Road ..	A. Hamilton
Montpellier Lawn..	Bath Road ..	
MontpellierLodge..	Montpellier Drives ..	<i>Convent School</i>
Montpellier Mansion	Montpellier Drives ..	A. Rush
Moors Cottage ..	Tewkesbury Road ..	Mrs. Simmonds
Moors Farm ..	Tewkesbury Road ..	Mr. G. Tovey
Moreton House ..	14, Oxford Place ..	Dr. Dangerfield
Morland Cottage ..	Leckhampton Road ..	Mr. Smith
Mornington Villa..	Leckhampton Road ..	Mrs. Vobes
Mornington Cottage	Leckhampton Road ..	Mrs. C. Hill
Mortimer House ..	4, Lansdown Lawn ..	A. Elton
Morton Villa ..	Leckhampton Road ..	T. Formey
Mosquito Ghur ..	Bath Road ..	Mr. Chick
Mural Cottage ..	Vittoria Walk ..	Mr. H. Vaughan
Murvagh Cottage..	Old Bath Road ..	Major Stock
Napier House ..	Pittville ..	Misses Passy
Nash Cottage ..	North Place ..	Rev. W. Hodgson
Needwood Lodge..	Bays Hill ..	Dr. Hadley
Nelson House ..	Montpellier Spa Bdgs.	W. Farquharson
New Court ..	Lansdown Place ..	E. S. Potter
Newick House ..	Bath Road ..	Rev. G. W. Smyth
North Devon Lodge	6, Sandford Place ..	
North House ..	North Place ..	Mr. Binfield
Northam House ..	Brandon Terrace ..	Mr. Brown
Northfield House ..	North Place ..	Mr. Potter
Northland Cottage	North Place ..	Mr. H. Woollett



<i>Name.</i>	<i>Situation.</i>	<i>Occupant.</i>
Northlands, The ..	Pittville Circus ..	
Northumberland Lodge	Tivoli ..	Bertram Mitford
Northwick Villa ..	Bath Road ..	C. D. Chenery
Northwold ..	Queen's Road ..	W. H. Broadhurst
Norton House ..	Lower Alstone ..	Mrs. Raisher
Norton Villa ..	St. Mark's ..	Mr. J. Dovey
Norwood Cottage ..	Suffolk Road ..	W. Wright
Norwood House ..	Great Norwood Street	Mrs. Leach
Norwood Villa ..	Leckhampton Road ..	Mr. Jeffries
Novar Lodge ..	Pittville ..	Mrs. Grant
Nubie House ..	Hatherley Place ..	H. Burgh
Nuneham House ..	Winchcomb Street ..	Mr. W. Arkell
Oakfield ..	The Park ..	J. Gale
Oaklands, The ..	Prestbury Road ..	Mr. R. Chapman
Oakleigh ..	Lansdown Road ..	Mr. Lance
Oakley ..	The Park ..	J. L. Anley
Old Farm ..	38, St. George's Place	
Oriel Lodge ..	Bath Road ..	Mrs. Gen. Farrington
Osmond Villa ..	Leckhampton Road ..	Mr. C. F. Mills
Osborne House ..	Lansdown Road ..	Gen. Podmore
Osborne Lodge ..	The Park ..	Mrs. Seymour
Oxford House ..	Bath Road ..	Mr. Willis
Oxford Lodge ..	Keynsham Bank ..	Mrs. English
Painswick Lawn House	Painswick Lawn ..	A. Welsted
Painswick Lodge ..	Shurdington Road ..	Mr. R. Mallory
Palsgrave Lodge ..	Hewlett Road ..	Rev. S. H. Barnett
Park Cottage ..	Tivoli ..	Mrs. Griffiths
Park House ..	Thirlestane Road ..	Rev. Dr. Barry
Park Lawn ..	The Park ..	Gen. Grant
Park Lodge ..	Andover Terrace ..	Mrs. Hill
Park Lodge ..	Tivoli ..	Mrs. Hooper
Park Villa ..	Park Place ..	C. H. Hotchkys
Parkfield Lawn ..	The Park ..	Capt. Allen

<i>Name.</i>	<i>Situation.</i>	<i>Occupant.</i>
Parkgate ..	The Park ..	C. C. Crespigny
Pemberton House..	Portland Street ..	Mr. Maisey
Percy House ..	Pittville ..	
Penrith House ..	St. James's Square ..	Mr. J. Broom
Phayreot ..	Pittville Circus ..	R. J. Chamberlain <sup>a</sup>
Phœnix Lodge ..	Montpellier Drives ..	Mr. J. O. Smith
Pierreville ..	Bays Hill ..	Miss Saunders
Pine Cottage ..	Winchcomb Street ..	Mr. Page
Pine Villa ..	The Park ..	W. Grimshaw
Pittville Cottage ..	Pittville ..	
Pittville House ..	Pittville ..	Æ. R. McDonell
Pittville Lawn Villa	Pittville ..	Mrs. Col. Lee
Pittville Mansion ..	Pittville ..	E. Amphlett
Polefield ..	Lansdown Road ..	Mrs. Gardner
Pomfret House ..	Winchcomb Street ..	Miss Wyatt
Porchester Lodge..	Leckhampton Road ..	Mr. Porchester
Portland House ..	Albion Street ..	T. Smith, <i>M.D.</i>
Powisland Villa ..	Tivoli ..	Rev.G.W.Chamberlain
PrestburyCottage..	Prestbury Road ..	J. Dolman
Prestbury Lodge ..	Prestbury ..	
Prestbury Park ..	Evesham Road ..	Mrs. Dodson
Prestwich Lodge ..	Pittville Circus ..	W. Gardner
Primrose Lawn ..	Pittville ..	Miss Apperley
Priory, The ..	High Street ..	
Priory Lawn ..	High Street ..	W. C. Bernard
Priory House ..	High Street ..	Dr.H.W.Ramsey, <i>Sur.</i>
Priory Lodge ..	High Street ..	H. P. Wallace
Priory Villa ..	London Road ..	Lt.-Col. Matthews
Promenade House..	Crescent Terrace ..	Mr. E. H. Hale
Pulteney Villa ..	Winchcomb Street ..	T. J. Cottle, <i>Surg.</i>
Queens-Holme ..	Pittville Circus ..	Mrs. Block
Radnor Villa ..	Tivoli ..	J. Meares
Rainow ..	Bays Hill ..	Mrs. Lyston

<i>Name.</i>	<i>Situation.</i>	<i>Occupant.</i>
Rathbone House ..	Bath Road ..	Mr. Margrett
Ravensworth Lodge	Thirlestane Road ..	Mrs. Tickell
Raymond House ..	Oxford Place ..	Misses Bland
Raymond Villa ..	9, Oxford Place ..	Capt. J. Wheatley, <i>R.N.</i>
Rectory, The ..	8, Royal Crescent ..	Rev. Dr. Walker
Redesdale House ..	The Park ..	R. S. Lingwood
Regent Villa ..	Ormond Terrace ..	Mr. J. P. Hatton
Rhode Villa ..	Shurdington Road ..	J. B. G. Ferryman
Richmond Villa ..	Leckhampton Road ..	Mr White
Rockville ..	Vittoria Walk ..	E. Walker
Roden House ..	Pittville ..	Lt.-Col. Schreiber
Roderic House ..	Suffolk Square ..	Hugh D. Owen
Roderick Cottage ..	St. Mark's ..	Mrs. G. G. Mackenzie
Rodney House ..	Rodney Terrace ..	Capt. Robertson, <i>R.A.</i>
Rodney Lodge ..	Rodney Terrace ..	Dr. Arnott
Rose Bank ..	Leckhampton Road ..	Miss Westoby
Rose Cottage ..	Moorend ..	Mrs. Riddle
Rosehaugh Villa ..	Pittville ..	Col. Clunes
Ross House ..	45, Clarence Square ..	Rev. E. Lillingston
Rothsay House ..	Pittville ..	Mrs. Denny
Rowanfield House	Gloucester Road ..	Mr. Long
Royal Well Villa ..	Bays Hill ..	Mr. Clarke
Ryeworth House ..	London Road ..	Mrs. Norris
Sandford House ..	Old Bath Road ..	Mr. J. Humphris
Sandford Lodge ..	Thirlestane Road ..	D. J. S. Thorburn
Sandford Villa ..	Sandford Fields ..	
Segrave House ..	Pittville ..	C. J. H. Tapp
Segrave House ..	The Park ..	S. Bennett
Segrave Lodge ..	The Park ..	Mrs Burton
Selkirk House ..	Pittville ..	Mrs. Lloyd
Selkirk Villa ..	Pittville Circus ..	B. Jones
Shelburne House ..	Lansdown Road ..	Mrs. G. Yorstoun
Sherborne House ..	Sherborne Place ..	Miss Harper
Sherborne Lodge ..	Imperial Square ..	Dr. Philson

<i>Name.</i>	<i>Situation.</i>	<i>Occupant.</i>
Sherborne Villa ..	Sherborne Place ..	Mrs. Gyde
Shirley House ..	Pittville ..	Mrs. Warburton
Sidney Lodge ..	Christ Church ..	Rev. R. H. Cooke
Simla Lodge ..	Battledown ..	Com. T. Tickell, R.N.
Sinclair Villa ..	Pittville ..	J. P. Bell
Sirsa House ..	London Road ..	Dr. Bowhill, C.B.
Somerset Cottage..	Manchester Walk ..	W. Jessop, <i>Solicitor</i>
Somerset House ..	Manchester Walk ..	Mr. Nicholas
SouthCambrayHouse	Bath Street ..	Mr. Attwood
South Cleeve ..	Pittville ..	
South Court ..	Leckhampton Road ..	Mrs. Shirer
Southam Villa ..	Prestbury Road ..	Mr. Wooder
Southend House ..	Prestbury Road ..	Amos Slead
Southern House ..	Pittville ..	W. Grafton Tomkyns
Southam House ..	St. Philip's ..	Mr. Stark
Southfield Cottage .	Leckhampton Road ..	
Southfield Villa ..	Leckhampton Road ..	Mr. W. Caudle
Southlawn Villa ..	The Park ..	J. Pruen
Southwood Lodge .	Prestbury Road ..	
Spring Lodge ..	Prestbury Road ..	
Springfield Lawn ..	The Park ..	Mrs. Thompson
Springfield Lodge..	Prestbury Road ..	J. Lane
Springwell Cottage .	Bath Road ..	
St. Alban's House..	Wellington Street ..	Miss Galway
St. Alban's Lodge..	Hewlett's Road ..	Mrs. Corfield
St. Anne's ..	Nr. St. John's Church	Dr. Wilson
St. Clair ..	The Park ..	Mrs. Pennant
St. Edmund's ..	Tivoli ..	Major Watson
St. George's Villa..	Bays Hill ..	G. Schneider
St. Germain Villa ..	Leckhampton Road ..	F. Hutchinson
St. James's Cottage	St. James's Square ..	Miss Williams
St. James's Lodge..	Suffolk Parade ..	
St. James's Villa ..	Painswick Road ..	Rev. J. Mugliston
St. John's House..	Hewlett Street ..	Miss Ashwin
St. John's Lodge ..	Hewlett Street ..	G. Packwood

<i>Name.</i>	<i>Situation.</i>	<i>Occupant.</i>
St. John's Lodge ..	Tivoli	Mrs. G. Venables
St. Kilda's Villa ..	Painswick Road	Mrs. Moseley
St. Margaret's ..	North Place	T. Powditch
St. Mark's Villa ..	St. Mark's	Mrs. C. Grey
St. Maur ..	Lansdown	T. C. Chamberlayne
St. Oswald's ..	Tivoli	Lieut.-Col. Willatts
St. Philip's Lodge .	Painswick Road	Major Tickell
Stafford House ..	St. Mark's	
Stamford Cottage .	Regent Street	Mrs. Baker
Stamford House ..	Regent Street	Junior School
Stamford Lodge ..	Regent Street	Dr. Robertson
Stanbrook Villa ..	Pittville Circus	Misses Davies
Stanmer House ..	3, Suffolk Lawn	Rev. R. Lancaster
Stanley Villa ..	Christ Church	Col. Lewes
Stanway Cottage ..	Prestbury Road	Miss Howse
Stoneleigh Villa ..	Bays Hill	Mrs. Lea
Stonham House ..	Bath Road	Mrs. Cockburn
Suffolk Hall ..	6, Suffolk Lawn	R. H. V. Walpole
Suffolk House ..	Suffolk Square	Mrs. Gott
Suffolk Lodge ..	Suffolk Parade	Mr. Balcomb
Summerfield House	Leckhampton Road	Miss Willey
Sussex House ..	Winchcomb Street	Colonel Warde, R.A. Miss Chilver
Swindon Cottage ..	Swindon Road	Mr. Knox
Sydenham Lawn ..	Sydenham Villas	J. L. Armitage
Taunton Villa ..	Tivoli	Mrs. Hare
Teighmore ..	Sandford Road	Rev T. M. Whittard
Terhill House ..	Pittville Circus	J. Russell
Terrace House ..	Grosvenor Street	G. Akerman
Tetbury Lodge ..	Christ Church	Mrs. Grant
Thirlestane Cottage	Thirlestane Road	Miss Smith
Thirlestane Hall ..	Thirlestane Road	F. Mowatt
Thirlestane House..	Bath Road	Sir T. Phillipps, Bt.
Thirlestane Lodge..	Thirlestane Road	J. T. Graves

<i>Name.</i>	<i>Situation.</i>	<i>Occupant.</i>
Thirlestane Villa ..	Bath Road ..	
Thornbury House..	High street ..	Mrs. Neyler
Tivoli Cottage, 1 ..	Tivoli ..	Mrs Edwards
Tivoli Cottage, 2 ..	Tivoli ..	G. G. Paine
Tivoli House ..	5, Tivoli Villas ..	
Tivoli Lawn ..	Tivoli ..	Mrs Dalzell
Tivoli Lodge ..	Tivoli ..	Maj.-Gen. Polwhele
Tonedale House ..	19, Clarence Square..	Capt. Sturt
Tours Villa ..	Leckhampton Road ..	Mrs. Pigott
Trafalgar House ..	St. Margaret's ..	
Treadford Lodge ..	Lansdown Road ..	J. E. Willis
Trevor House ..	Leckhampton Road..	Mrs. Gabb
Trowscoed Lodge..	Leckhampton Road ..	E. Carrington
Tudor Lodge ..	The Park ..	J. Hawks
Tulloes Lodge ..	Christ Church ..	Misses Cumming
Tunstall Lodge ..	Park Place ..	J. S. Batten
Tyndale House ..	Clarence Square ..	Misses Stokes
Tyrol Villa ..	Lansdown ..	Mrs. Peel
Twickenham Villa..	The Park ..	Lady Gilbert
Twin Oak Cottage .	St. Mark's ..	Mrs. Lewis
Uplands ..	Lansdown Terrace ..	Rev. M. J. Finch
Upton Villa ..	Tivoli ..	
Urban Lodge ..	5, Oxford Street ..	T. H. Lambert
Vallombrosa ..	Circus Road ..	Miss Briggs
Victoria Villa ..	Priory Street ..	Capt. Christian, <i>R.N.</i>
Vittoria House ..	Vittoria Walk ..	E. Walker
Vivian Villa ..	Gloucester Road ..	W. Driver
Waldon House ..	Lansdown Road ..	Lieut.-Col. Gaitskel
Walworth House..	Thirlestane Road ..	Colonel Hill
Waltham Villa ..	Gloucester Road ..	Mrs. Bennett
Warfdale House ..	London Road ..	Mr. McLandsborough
Warwick Cottage..	Portland Street ..	

<i>Name.</i>	<i>Situation.</i>	<i>Occupant.</i>
Warwick House ..	Portland Street ..	C. E. Elcum, <i>Surg.</i>
Welldan House ..	Prestbury Road ..	
Wellesley House ..	Wellington Square ..	Miss Wilcock
Wellesley Villa ..	Painswick Road ..	Colonel Slater
Wellington Cottage	Wellington Square ..	Mr. Olive
Wellington House..	Wellington Street ..	F. Roe
Wellington Lodge..	Wellington Square ..	Miss Armstrong Miss Holt
Wellington Villa ..	Wellington Square ..	Colonel Davis
Westbourne House	Pittville Circus ..	General Showers
Westbourne Lodge..	The Park ..	Mrs. Hutchinson Rev. H. Hutchinson
Westcombe House..	Hewlett Street ..	Mr. Kite
Western House ..	Western Road ..	Mrs. Carson
Western Lawn ..	Bays Hill ..	Mr. G. Parsonage
Western Villa ..	Western Road ..	Mrs. G. Briggs
Westall House ..	Montpellier Parade ..	J. Swiney
Westmoreland House	Bath Road ..	
Weston House ..	Pittville ..	E. B. Evans
Weston Villa ..	High Street ..	Mr. Dighton, <i>Artist</i>
Westwick ..	Wellington Square ..	
Whitley Villa ..	Leckhampton Road ..	W. Dobson
Whitmore House ..	Prestbury Road ..	Rev. J. Stonehouse
Wickliffe Villa ..	Gloucester Road ..	F. E. Fletcher
Willoughby House..	Suffolk Square ..	Mrs. Perrott
Wilmington House	Montpellier Terrace ..	Mr. McF. Patterson
Winchcomb House	Winchcomb Street ..	<i>Servants' Train, Inst.</i>
Windsor House ..	Pittville ..	Mr. Hazeldine
Windsor Villa ..	Prestbury Road ..	Mr. S. Bloxsome
Winforton House ..	Pittville Parade ..	Miss Domvile
Winterbourne ..	Painswick Road ..	M-Gen. Ferryman
Withington Cottage	Hewlett Street ..	Mr. J. Perrin
Woburn Hall ..	Grosvenor Street ..	J. J. Hemming, <i>Solr.</i>
Woburn House ..	Exeter Place ..	Mrs. Hill Forster
Wolseley House ..	Wolseley Terrace ..	E. Maltby



<i>Name.</i>	<i>Situation.</i>	<i>Occupant.</i>
Woodland Villa ..	Rodney Terrace ..	Mrs. Northam
Woodleigh ..	The Park ..	Major Quentin
Wyddrington House	Pittville Lawn ..	W. A. Warwick
York <sup>y</sup> House ..	Bath Road ..	Mrs. Hurst
York House ..	High Street ..	Mr. Marklove, <i>Artist</i>
York Lodge ..	Bays Hill ..	Mrs. Parkinson
Zealught House ..	Thirlestane Road ..	Capt. St. Clair Ford

# DIRECTORY

OF THE

## RESIDENT GENTRY OF CHELTENHAM.

*The addresses printed in italic are without the limits of Cheltenham Parish, though, from their contiguity, popularly considered as part of the Town.*

### A.

Abbott Mrs.	..	4, Paragon buildings
Abbot Miss	..	4, Bays hill terrace
Abbington Miss	..	12, Pittville Lawn
Abercrombie J., <i>M.D.</i>	..	13, Suffolk Square
Acton Misses	..	41, Lansdown crescent
Adams Miss	..	1, Bays hill terrace
Agg W. J.	..	1, Oakley villas
Agnew J.	..	8, Exeter place
Akerman G.	..	Terrace house
Alder J.	..	Maisonette
Aldum J. B.	..	2, Oxford street
Alex M., <i>Dentist</i>	..	2, Rodney terrace
Allardyce Mrs.	..	31, Cambray
Allen Captain	..	<i>Parkfield Lawn</i>
Allen Rev. W.	..	1 Andover terrace
Allen Mrs.	..	6 <i>Raymond Terrace</i>
Allen Miss	..	9, Oriel place
Allen Miss	..	19, Montpellier terrace
Allsopp J. T.	..	4, Berkeley place
Amphlett E.	..	Pittville mansion

Andrews J.	..	15, Rodney Terrace
Anley J. L.	..	Oakley
Annesley A.	..	37, Clarence square
Ansell Mrs.	..	3, Wellington square, west
Apperley Miss	..	Primrose lawn
Apthorp Mrs. East	..	<i>Ellesmere lodge</i>
Arbuthnott Mrs.	..	17, Wellington square
Arbuthnott Miss	..	5, Douro villas
Armitage Rev. A.	..	Breckenborough
Armitage E.	..	Farnley lodge
Armitage J. L.	..	Sydenham lawn
Armstrong Miss	..	Wellington lodge
Arnott G., <i>M.D.</i>	..	Rodney lodge
Arnott J.	..	Belle vue house
Arthur Mrs.	..	2, Wolseley terrace
Ashwin Miss	..	St. John's house
Askwith R., <i>Surgeon</i>	..	1, Montpellier grove
Atkins G.	..	19, Suffolk square
Atkinson Major	..	8, Oxford parade
Atkinson J. G.	..	14, Montpellier spa bldgs.
Atkinson Mrs.	..	Gresham house
Austen Mrs.	..	27, Lansdown place

**B.**

Babington Major-General	..	7, Royal parade
Bagnall G., <i>M.D.</i>	..	23, Promenade
Bailey Mrs.	..	5, Pittville lawn
Bailey Misses	..	30, Montpellier villas
Bailey Miss	..	28, Montpellier villas
Baillie Miss E.	..	Burwell lodge
Baillie Miss	..	Fern lodge

Baker E.	..	<i>Cotteswold villas</i>
Baker Mrs. A. K.	..	<i>Longford house</i>
Ball R. W.	..	2, Berkeley place
Ball Miss	..	8, Clarence square
Ball Miss	..	18, Imperial square
Bamber Mrs.	..	4, Waresley villas
Barham Alkman H., <i>M.B.</i>	..	6, Lansdown place
Barnard Major	..	Cambridge house
Barnard Mrs.	..	2, <i>Brooklyn villas</i>
Barnes Mrs.	..	6, Paragon buildings
Barnett Rev. H. M.	..	<i>Bafford cottage</i>
Barnett Rev. S. W.	..	Palsgrave lodge
Barnett C. J.	..	5, Bays hill lawn
Barnett Mrs.	..	2, Andover place
Baron Miss	..	1, St. Margaret's terrace
Barr Mrs.	..	4, Queen's parade
Barry Rev. Dr. A.	..	Park house
Barton H. C. Benyon	..	1, Bays hill lawn
Basevi Mrs.	..	6, Berkeley place
Basevi Mrs. F. A.	..	7, Segrave place
Bastin Mrs.	..	412, High street
Batten J. E.	..	Tunstall lodge
Bawtree H.	..	<i>Chelt villa, Charlton</i>
Bax Mrs.	..	} 3, Bays hill lawn
Bax J. H., <i>C.B.</i>	..	
Bayley Miss	..	The Hall
Baylis Mrs.	..	3, Jersey place
Bayly Rev. H. E.	..	Leconfield
Bazeley Rev. W.	..	Oxford place
Bazett Mrs.	..	5, Lansdown parade
Beach H., <i>Surgeon</i>	..	4, Portland street

Beale Miss	...	Cambray house
Beamish R.	...	2, Suffolk square
Bean Mrs. Colonel	...	1, Oxford street
Beauclerc Lady Frederick	..	3, Rodney place
Beaumont Mrs.	...	9, York terrace
Bedford Miss	...	44, Montpellier terrace
Bedwell T.	..	1, Sydenham villas
Beet Miss	...	2, Oxford buildings
Beetlestone W. Moore	..	6, Albert place
Behan Mrs.	..	6, Malvern place
Bell Captain H.	..	<i>Chalfont lodge</i>
Bell G. C., <i>M.D.</i>	..	22, Imperial square
Bell J. P., <i>Solicitor</i>	..	Sinclair villa
Bell Miss	..	2, Northwick villas
Beman J.	..	11, Oxford parade
Bennet Mrs. M.	..	Cyntaf house
Bennett Mrs.	...	20, Montpellier villas
Bennett Miss	..	Wellington square
Benson W. H.	...	7, Queen's parade
Bentley R. J. H.	..	<i>The Glenfall</i>
Bernard W. C.	..	Priory lawn
Bernard W. R., <i>M.D.</i>	...	12, Cambray
Best Miss	..	17, Grosvenor place south
Best Miss R.	...	37, Lansdown crescent
Bevan Mrs.	...	2, Malvern place
Biggs Mrs.	...	Laurel lodge
Biggs Mrs.	...	1, Oxford parade
Billamore Mrs.	...	7, Cambray
Billamore Mrs.	...	7, Raymond terrace
Billings T., <i>Solicitor</i>	...	61, Regent street
Bingham Misses	...	Leeson villa

Birch G.	..	16, Clarence square
Bird C. J.	..	Little flatherley
Bird G.	.	Bays hill mansion
Bird Mrs.	..	4, Royal well terrace
Birkett Rev. J.	..	9, Suffolk square
Birtwhistle J.	..	3, Beaufort villas
Bishop J.	..	6, Priory terrace
Bland Miss	..	8, Oxford place
Bland Misses	..	2, Delabere villas
Blande Major	..	20, Clarence square
Blandy Mrs.	..	3, Montague place
Blanke Dr.	..	Sion house
Blathwayt Mrs. W.	..	3, Promenade terrace
Block Mrs.	..	Queensholme
Bloxsome S.	..	<i>Windsor villa</i>
Blundell E. A.	..	11, Bays hill terrace
Blundell Mrs.	..	22, Imperial square
Blythe J. C.	..	3, Bays hill terrace
Boddarn Mrs. E. T.	..	Cleveland house
Bodenham Mrs.	..	Exmouth house
Boissier Major	..	8, Oriel place
Bolton B.	..	Suffolk house
Bolton R.	..	15, Suffolk square
Bond Mrs.	..	16, Lansdown parade
Bouham Miss E.	..	Wellington square west
Bounor Major T.	..	Billbrooke house
Boodie Mrs.	..	10, Grosvenor place south
Booth W., C.B.	..	17, Lansdown crescent
Boraston Rev. G. B.	..	17, Lansdown place
Borlase Mrs.	..	2, Royal well terrace
Borradaile J. H.	..	15, Pittville parade

Boun Mrs.	..	2, <i>St. Phillip's place</i>
Bower J., <i>D.C.L.</i>	..	34, Montpelier villas
Bowhill Dr. K., <i>C.B.</i>	..	Sirsa house
Bowlby Major	..	27, Lansdown crescent
Bowles Hon. Mrs.	..	2, <i>St. Phillip's parade</i>
Bowles Miss	..	2, Lansdown parade
Bownes J.	..	<i>Hambrook</i>
Boyce Rev. W.	..	Christowe, Sandford road
Brackenbury Mrs.	..	5, Clarence square
Bradley Rev. C.	..	19, Royal parade
Bramfield Mrs.	..	9, Rodney terrace
Bramley Misses	..	13, Rodney terrace
Brancker J. H.	..	9, Bays hill terrace
Brandon Mrs.	..	1, Royal well terrace
Brandon Miss	..	12, Promenade
Brandt Misses	..	4, Sandford place
Brayne H. R.	..	Marston villa
Bremner Mrs.	..	6, Lansdown parade
Brett Mrs.	..	Knowle lodge
Bridge Colonel	..	8, Lansdown place
Bridge Mrs.	..	10, Promenade terrace
Briggs Mrs. G.	..	Western villa
Briggs Mrs. M. A.	..	12, Prioxy street
Briggs Miss	..	Vallombrosa
Bright J., <i>M.D.</i>	..	12, Wellington terrace
Brind Mrs.	..	<i>Grafton lawn</i>
Brisbane Mrs. D.	..	2, Prioxy buildings
Brodhurst W. H.	..	Northwold
Brook G.	..	1, Oxford parade
Brooke A. Newton	..	6, Montpelier villas
Brooke Mrs. Lanford	..	} Devonshire house
Brooke Miss Charlotte	..	



Brooks Mrs.	..	Chester villa
Brooks Miss	..	48, Montpellier terrace
Brook-Smith J.	..	Boyne house
Brooman Major	..	4, Montpellier spa bdgs.
Brough W.	..	19, Priory street
Broughton R.	..	Vallombrosa
Brouncker Miss	..	1, York place, Bath road
Brown Rev. Dr. A. M.	..	3, St. Margaret's terrace
Brown H.	..	4, Douro villas
Brown J. J.	..	16, Lansdown crescent
Brown Wallace	..	Fleurville
Brown Mrs.	..	2, Salopian villas
Browne Rev. Barry C.	..	Camden lodge
Browne W.	..	6, Oxford place
Browne W. J.	..	Marston lodge
Browne Mrs.	..	3, York terrace
Browne Mrs.	..	} 10, Lansdown place
Browne Rev. Charles H.	..	
Brownlow Mrs.	..	3, Malvern place
Bruce Miss	..	12, Royal parade
Brydges Captain, <i>R.N.</i>	..	6, Pittville villas
Brydges Captain	..	7, Montpellier spa bdgs.
Brydges E. T., <i>Solicitor</i>	..	Evesham lodge
Brydges W. F.	..	1, Catherine villas
Bubb B., <i>Solicitor</i>	..	1, Southfield villas
Bubb J., <i>Surgeon</i>	..	6, Cambray
Bubb W. H., <i>Solicitor</i>	..	47, Lansdown crescent
Bubb Mrs.	..	5, Lansdown villas
Buchanan Mrs.	..	2, <i>Brighton villas</i>
Buckle H.	..	18, Priory street
Buckle W.	..	3, Clarendon villas

Budd Major-General R.	..	<i>Belfont, The Park</i>
Buller Captain Spencer	..	9, Berkeley place
Bullock T. H.	..	1, Fauconberg villas
Bullock Miss	..	1, Grove villas
Bullock Miss	..	9, Pittville lawn
Bullock Miss	..	32, Montpellier villas
Burgh H.	..	Nubie house
Burn Major-General	..	5, Pittville crescent
Burns Colonel	..	4, Berkeley street
Burroughs Mrs. Col.	..	Camden house
Burrows Dowager Lady	..	8, Royal parade
Burrows J.	..	8, Imperial square
Burrows Mrs. H.	..	5, Crescent terrace
Burton Sir W. W.	..	2, <i>Argyle villas</i>
Burton Captain	..	17, Imperial square
Burton Miss	..	1, Segrave place
Burton Miss	..	1, Andover place
Bury G.	..	2, Tivolian villas
Bury Miss	..	14, Priory street
Busfield Mrs.	..	12, Montpellier spa bdgs
Bushby Mrs.	..	5, Promenade
Bushe G.	..	Gloucester lodge
Butt T. P. W.	..	Arle Court
Butt Mrs.	..	Cambray villa
Buxton G. B.	..	6, Priory street

## C

Caines Miss	..	24, Lansdown place
Caldwell W. B.	..	Bahama villa
Caldwell Miss	..	2, Paragon buildings
Calrow Mrs.	..	14, Sydenham villas

Calvert J.	..	Hill Court
Cameron Colonel	..	11, Royal Crescent
Cameron Mrs. W. Lochiel	..	2, Lansdown place
Campbell Major	..	3, Wolseley terrace
Campbell Mrs. General	..	25, Lansdown place
Campbell Mrs.	..	1, Osborne villas
Campbell Mrs.	..	7, Bays Hill terrace
Campbell Mrs.	..	<i>The Grange, Charlton</i>
Campbell Mrs. Graham	..	Shrubbery cottage
Cannon Mrs.	..	15, Cambray
Cannon Mrs. E.	..	1, Lypiatt lawn
Carden Mrs.	..	Clarence lodge
Cardew Rev. J. H.	..	1, Bath buildings
Carnegy Mrs.	..	1, Montpellier spa bdgs.
Carrington E.	..	Trowscoed lodge
Carrington S.	..	8, Pittville lawn
Carrington Miss	..	1, Sandford place
Carson Mrs.	..	Western house
Carter Captain	..	19, Lansdown terrace
Carter Captain H. J. W.	..	6, Montpellier grove
Cartwright Mrs.	..	2, Suffolk square
Castro Mrs. de	..	Bays Hill lodge
Chalmer Miss	..	<i>Collina house</i>
Chamberlain Rev. G. W.	..	Powisland villa
Chamberlain R. D.	..	Phayrecot
Chamberlayne J. Chamberlayne		St. Maur
Chambers Mrs. Hugh	..	14, Priory street
Chambers Misses	..	Gresham villa
Champion T.	..	Malden court, Pittville
Champion Captain T. L.	..	4, Argyle place
Chapman Mrs.	..	10, Oxford parade

Charlton W. J.	..	19, Lansdown terrace
Cheke Alfred A.	..	<i>Acombe House</i>
Chenery C. D.	..	Northwick villa
Chesshyre C. J., <i>Solicitor</i>	..	Benington, Pittville
Chetwode Miss	..	14, Montpellier villas
Chevers Mrs.	..	29, Montpellier villas
Chilver Miss	..	Sussex house
Chisholm Colonel	..	31, Clarence square
Choats Mrs.	..	7, Segrave place
Christian Captain, <i>R.N.</i>	..	Victoria villa
Christie J. S. and Hon. Mrs.	..	10, Pittville parade
Christmas Mrs.	..	8, North place
Clark Mrs.	..	5, Ormond terrace
Clarke E. Hyde	..	The Hut, Hatherley road
Clarke Mrs.	..	8, Great Norwood street
Clarke Mrs. E.	..	38, Clarence square
Clarke Mrs. Harrison	..	15, Park place
Clarke Miss E.	..	Sunningfield, Hatherley
Clarke Miss Graham	..	32, Imperial square
Clarke Miss Hyde	..	<i>Chargrove</i>
Claxson Mrs.	..	14, Suffolk square
Clifford Mrs.	..	28, Tivoli place
Clissold Miss	..	14, York terrace
Clowes Mrs.	..	Glenmore lodge
Clubley Mrs.	..	1, Priory buildings
Clunes Colonel	..	Rosehaugh villa
Cochrane Rev. W. Rupert	..	33, Montpellier terrace
Cockburn Mrs.	..	Stonham house
Cocks Colonel P.	..	7, Berkeley street
Codd Miss	..	1, Vittoria walk
Coghill Miss	..	33, Lansdown crescent

Coles Dr.	..	Belle vue house
Coley H. M.	..	17, Cambray
Colledge T. R., <i>M.D.</i>	..	Lauriston house
Colquitt Miss	..	3, Suffolk place
Commeline Miss	..	8, Pittville villas
Condon Mrs.	..	6, Paragon parade
Conolly Rev. I. M.	..	4, Pittville terrace
Considine Mrs. Colonel	..	5, Gratton terrace
Constable Lt.-Col. C. Brown	..	1, Lansdown place
Conway T.	..	5, Rotunda terrace
Conway Miss	..	7, Keynsham parade
Cook F., <i>M.D.</i>	..	1, Suffolk lawn
Cooke Rev. R. H.	..	Sidney lodge
Cooke R. Ernest	..	11, Cambray
Cooke Mrs.	..	5, Suffolk square
Cooke Mrs. L.	..	15, Priory terrace
Cookson Mrs.	..	Meldon lodge
Coote Hon. Mrs.	..	5, Lansdown terrace
Copeland G. F., <i>Surgeon</i>	..	5, Bays hill villas
Corbet C. Holland	..	Admington villa
Corbyn Mrs.	..	12, Oxford parade
Cornish Captain	..	<i>Langton villa</i>
Corrie Mrs.	..	1, Lansdown terrace
Costley Mrs. General	..	Blenheim house
Cotham Rev. J.	..	3, Somerset place
Cottam Mrs. T.	..	2, Exmouth place
Cottle T. J., <i>Surgeon</i>	..	Pulteney villa
Cottle Mrs.	..	5, Jersey place
Councer Mrs.	..	1, Malvern place
Councer Mrs.	..	9, Exeter place
Courtenay J. Irving	..	2, Priory street

Covey Rev. C.	27, Imperial square
Cox Mrs. General	6, Bays hill terrace
Coyle Colonel	7, Priory street
Crain D. J.	25, Promenade
Craster Mrs.	1, Salopian villa
Crawford D. R.	34, Promenade
Crawford S.	7, Bays hill villas
Crawford Mrs.	7, Cambray
Creek Mrs.	Cintra
Cregoe Mrs.	1, Pittville villas
Crespigny C. Champion	<i>Parkgate</i>
Crespigny C. F. C.	11, Royal parade
Cresswell Miss	14, Imperial square
Crofton H.	20, Imperial square
Crofton W., <i>M.D.</i>	Montagu villa
Crofton Mrs. Morgan	4, Park place
Crofton Misses	49, Clarence square
Croker Captain	14, Lypiatt terrace
Croker Mrs. Colonel	12, Selkirk parade
Croker Mrs.	18, Suffolk square
Crombie A.	Bays hill lawn
Crompton Colonel	7, Lansdown terrace
Cronyn Mrs.	3, Andover place
Crooke Mrs.	14, Lansdown terrace
Crooke Miss G.	4, Malvern place
Crooke Miss H.	Fernleigh
Crookshanks Mrs. C.	17, Montpellier terrace
Crowdy Rear-Admiral	11, Pittville lawn
Crowther Misses	Bordeaux house
Cumberland Captain, <i>R.N.</i>	17, Suffolk square
Cumming Major	<i>Lilleybrook house</i>

Cumming Misses	..	Tulloes lodge
Cunninghame Miss	..	10, Montpellier villas
Cuppage Mrs.	..	4, Priory parade
Cuppage Mrs.	..	24, Imperial square
Cureton Colonel	..	13, Lypiatt terrace
Curry Misses	..	<i>Brierton house, Charlton</i>
Curry Misses	..	5, Hatherley place
Curzon R. Roper	..	5, Grafton terrace
Cuthbert Colonel	..	6, Lansdown villas

## D

Dalrymple Mrs.	..	21, Lansdown crescent
Dalton W., <i>Surgeon</i>	..	13, Imperial square
Dalzell Mrs.	..	Tivoli lawn
Dames L.	..	15, Lansdown terrace
Dance Mrs.	..	20, Montpellier terrace
Dandridge Mrs.	..	6, Oriel place
Dangar A. A.	..	Cotswold Grange
Dangerfield, G., <i>M.D.</i>	..	Moreton house
Darell Dowager Lady	..	The Lypiatts
Darling Sir C.	..	2, Lansdown Terrace
Dashwood Captain J. De Courcy, <i>R.N.</i>	De } }	13, Pittville villas
Da Silva Mrs.	..	5, Blenheim parade
Daubeney G. M.	..	Alstone lodge
Daunt Mrs.	..	8, Lansdown parade
Davenport Mrs.	..	8, Bath place
Davidson Dr. A.	..	7, Imperial square
Davidson J.	..	20, Lansdown terrace
Davidson R.	..	1, Douro villas
Davies J., <i>Surgeon-Major</i>	..	30, Promenade



Davies Mrs. Colonel	..	27, Montpellier villas
Davies Mrs.	..	33, Lansdown crescent
Davies Misses	..	Stanbrook villa
Davis Colonel	..	Wellington villa
Davis Mrs. Hart	..	5, Montpellier terrace
Dawes Henry	..	Claremont lodge
Dawkins Miss	..	4, Royal parade
Dawson Major	..	6, Paragon parade
Dawson Captain	..	Gapton house
Dawson Miss	..	5, Lansdown terrace
Day Mrs.	..	15, Lypiatt terrace
Day Mrs.	..	3, Sussex villas
De Ferrieres Baron & Baroness	..	Bays hill house
Delwer Mrs.	..	13, Montpellier villas
Demainbray S.	..	Lorraine villa
Dennett Rev. J.	..	5, Imperial square
Dennis Miss	..	1, Lansdown crescent
Denny Mrs.	..	Rothsay house
Dent E.	..	<i>Arlington villa</i>
Denyer Miss	..	6, Jersey place
Derinzy Mrs.	..	4, <i>Beaufort villas</i>
Devon Dowager Countess of	..	11, Montpellier villas
Dick Major-General Hope ..	..	10, Lypiatt terrace
Dicken Mrs.	..	2, Eva villas
Dickerson J. E.	..	2, Rodney place
Digby Rev. G.	..	4, Suffolk square
Dobson Rev. W.	..	Lansdown lodge
Dobson W.	..	<i>Whitley villa</i>
Dodson Mrs.	..	<i>Prestbury park</i>
Dollman J. E.	..	Prestbury cottage
Domville Miss	..	Winforton house

Donald J. S.	..	22, Imperial square
Donald W.	..	Lisle house
Dore Mrs.	..	12, Oriel place
Douglas Lieut.-Colonel	..	4, Bayshill villas
Douglas Miss	..	Burwell lodge
Dowding Mrs.	..	20, Lansdown parade
Drake J.	..	14, Promenade
Draper Mrs. Yorke	..	43, Montpellier terrace
Drinkwater Miss	..	Arundel house
Drysdale S.	..	1, Promenade terrace
Duff Mrs.	..	14, Lansdown crescent
Dumergue J.	..	Battledown lawn
Dun P.	..	Cleveland house
Duncan Mrs.	..	6, Promenade terrace
Dunlop Mrs.	..	12, Sydenham villas
Dunn W.	..	22, Suffolk square
Dunn Mrs.	..	Montagu villa
Dunn Mrs.	..	8, Lansdown place
Durham Captain	..	17, Royal crescent
Dutton J.	..	16, Promenade
Dymes D. R.	..	2, Granley villas

## E

Eccles Mrs.	..	<i>Arundel villa</i>
Eckford Captain	..	Colville house
Eden Mrs.	..	Malvern lodge
Edmonds Mrs.	..	3, Park place
Edwards C., <i>Surgeon, M.D.</i>	..	Havelock house
Edwards Mrs. A.	..	Tivoli cottage
Eggington Mrs.	..	7, Lippiatt terrace

Egremont M.	..	16, Sydenham house
Elcum C. F., <i>Surgeon</i>	..	Warwick house
Eldridge Mrs.	..	Fauconberg villa
Ellis Mrs.	..	Brandon villa
Ellis Mrs. F. W.	..	24, Imperial square
Ellis Misses	..	11, Lansdown place
Elphinston Mrs.	..	Glack villa
Elton A.	..	4, Lansdown lawn
Elton F.	..	4, Osborne villas
Elton Miss	..	27, Montpellier terrace
England Mrs.	..	12, Lypiatt terrace
English Mrs. Colonel	..	Oxford lodge
Erskine G. D.	..	5, Belle vue place
Evans Rev. F.	..	20, Lansdown place
Evans E. B.	..	Weston house
Evans Mrs. S.	..	<i>Greenfields</i>
Evans Miss	..	1, Oxford villas
Even Mrs. G. R.	..	8, Sydenham villas
Eves A., <i>Surgeon</i>	..	13, Cambray

## F

Faber Major-General	..	6, Pittville parade
Fallon J., <i>Barrister</i>	..	9, St. James's square
Fardell C.	..	Ashby lodge
Fardon J.	..	4, Columbia place
Farmer Mrs.	..	41, Montpellier terrace
Farmer Miss M. B.	..	3, Exmouth place
Farquharson W.	..	Nelson house
Farrington Mrs. General	..	Oriel lodge
Faulkener Miss	..	4, Segrave place

Faussett Rev. G.	..	Glenfall lawn
Faussett Mrs.	..	8, Raymond terrace
Fenn Rev. J. F.	..	Christ church lodge
Fennell Captain	..	Belgrave lodge
Fenwick Rev. G.	..	18, Imperial square
Fereday Mrs.	..	9, Montpellier spa bdgs.
Ferris R.	..	21, Lansdown parade
Ferris Mrs.	..	3, Oxford buildings
Ferryman Major-Gen., C.B.		<i>Winterbourn</i>
Ferryman J. B. G.	..	<i>Rhodeville</i>
Finch Rev. M. J.	..	Uplands
Findlater W. S.	..	6, Oxford parade
Fisher Mrs.	..	5, Lansdown lawn
Fisher Mrs.	..	26, Montpellier terrace
FitzGerald Colonel	..	2, Fauconberg villas
Fitzmaurice Misses	..	5, Park place
Fleischmann A., <i>Surgeon</i>	..	1, Suffolk place
Fletcher W.	..	21, Suffolk square
Fletcher Mrs.	..	1, Oxford villas
Flintoff F.	..	1, St. John's villas
Fluck W.	..	3, Clarence square
Foley H.	..	3, Imperial square
Forbes Mrs.	..	39, Lansdown crescent
Forbes Mrs. Stuart	..	2, Montpellier grove
Ford Lady	..	6, Suffolk square
Ford Captain St. Clair	..	Zeelugt house
Forsyth Mrs.	..	32, Montpellier villas
Fortnom Mrs.	..	33, Clarence square
Foster T. K.	..	7, Berkeley place
Foster Mrs. Hill	..	Woburn house
Foster Mrs.	..	16, Imperial square

Foster Miss	..	6, Montpellier spa bdgs.
Foster Miss	..	24, Bath parade
Foulkes Mrs.	..	Besselsleigh house
Fowler Mrs. C.	..	30, Clarence square
Fox Miss	..	4, Blenheim parade
Foye Colonel	..	9, Promenade terrace
Foye Mrs.	..	12, Bays hill terrace
Frampton E.	..	Aban court south
Francis Mrs.	..	5, Rodney place
Francis Mrs. W.	..	5, Paragon parade
Frankland Sir F., Bart.	..	} 13, Park place
Lady Franklaud	..	
Fraser Mrs.	..	16, Lansdown terrace
Fraser Miss	..	1, Oriel villas
Freckleton Mrs.	..	3, Osborne villas
Freeman G. E. H.	..	6, Bays hill villas
Freese Commander A. T., R.N.	..	1, <i>Park promenade</i>
French Rev. T. V.	..	Battledown villa
French Mrs.	..	2, Bays hill terrace
Fricker Mrs.	..	3, Grosvenor place
Froysell Mrs.	..	16, Montpellier villas
Fulton Mrs.	..	4, Lansdown terrace
Furlongs Miss	..	20, Park place

## G

Gabb A. W., <i>Surgeon</i>	..	Spring grove villas
Gabb J. W., <i>Solicitor</i>	..	1, Crescent parade
Gabell A. R.	..	1, Keynsham bank
Gael S. H.	..	<i>Battledown</i>
Gahagan Mrs.	..	13, Montpellier spa bdgs
Gahan Mrs.	..	10, Imperial square

Gaitskell Lieut.-Colonel	..	Waldon house
Gaitskell Mrs. F.	++	2, Havelock villas
Gale C. F., <i>Solicitor</i>	++	11, Wellington square west
Gale J.	..	<i>Oakfield</i>
Gale J. C.	..	Eton house
Gale Mrs.	..	6, Promenade terrace
Gammie P.	..	1, Lansdown terrace
Gantillon Rev. P. J. F.	..	Courtrai house
Gardner J.	++	13, Priory street
Gardner T.	..	Broughton lodge
Gardner W.	..	Prestwick lodge
Gardner Mrs.	..	Polefield
Gardner Mrs. J. Agg	..	3, Fauconberg villas
Garstein Mrs.	++	Huntley villa
Garstin C.	..	1, Ashford villas
Garston Mrs.	..	4, Painswick lawn
Gaskin Rev. T.	..	7, Pittville lawn
Gathorne Mrs.	..	Cintra
Gay W.	..	5, Lansdown crescent
Gearing Mrs.	..	1, Ashling villas
Gedge Rev. W. W.	..	Clifton house
George Lieut.-Colonel	..	Clarence house
George Mrs.	..	11, Pittville villas
Gibbes Miss	++	24, Bath parade
Gibbings Mrs. R.	..	6, Hatherley place
Gibbons Mrs.	++	3, Bays hill villas
Gibson Rev. C. E.	..	2, Bays hill lawn
Gibson W. C.	..	5, Clarence square
Gilbert Lady	..	<i>Twickenham villas</i>
Gilbertson J. M.	..	The Lawn, Park place
Giles Miss	++	17, Promenade

Gillerd J.	..	6, Montpellier Spa bdgs
Gillilan E. H.	..	The Grange
Gillilan Mrs.	..	6, Queen's parade
Gillman Miss	..	8, Clarence square
Gleig Misses	..	23, Lansdown terrace
Glover Miss	..	4, Belle vue place
Glynn, Mrs.	..	3, Montpellier grove
Goddard T. B.	..	394, High street
Godfrey H.	..	Karenza
Goldney Captain	..	2, St. John's villas
Gonez Mons.	..	45, Montpellier terrace
Gooding J., <i>Surgeon</i>	..	6, Sussex place
Gordon R.	..	3, Cambray
Gott Mrs.	..	Suffolk house
Grafton W. Tomkyns	..	Southern house
Grafton Mrs.	..	7, Pittville villas
Graham Major-General	..	<i>Lindholme</i>
Graham Colonel	..	4, Promenade terrace
Graham Mrs. Colonel	..	7, Suffolk square
Graham Mrs. E.	..	1, Pittville terrace
Grane G.	..	3, <i>Argyle place</i>
Grant General	..	<i>Park Lawn, The Park</i>
Grant Mrs.	..	Novar lodge
Grant Mrs. Forsyth	..	Tetbury lodge
Graves Rev. J.	..	Keynshambury house
Graves Rev. R.	..	14, Pittville parade
Graves J. T., <i>Barrister</i>	..	Thirlestaine lodge
Gray Russell	..	3, Oriel place
Gray Mrs.	..	14, Lansdown place
Gray Mrs.	..	24, Cambray
Gray Misses	..	1, Blenheim terrace



Green J.	..	36, Park place
Green S.	..	Hazelwell
Greenaway Mrs.	..	10, Suffolk square
Greenfield J.	..	3, Paragon buildings
Greenwood Mrs. Colonel	..	2, Montague place
Gregory Dr. E. J., <i>Dentist</i> .	..	42, Montpellier terrace
Gregory Mrs.	..	Radnor villa
Gregory Mrs.	..	4, Granley villas
Gretton Mrs.	..	2, Clarence square
Grey Mrs.	..	1, Segrave villas
Grey Mrs. C.	..	St. Mark's villa
Grier T.	..	7, Montpellier villas
Griffin Miss	..	23, Lansdown parade
Griffith Rev. Cannon	..	<i>Fullwood house</i>
Griffith Rev. D.	..	2, Saxham villas
Griffiths Rev. G. P.	..	} Hillfield, St. Mark's
Griffiths Miss	..	
Griffiths Rev. H.	..	Elm lodge
Griffiths E. Ll., <i>Solicitor</i>	..	The Granleys, St. Mark's
Griffiths H. C.	..	28, Clarence square
Griffiths Lewis	..	<i>Marle hill</i>
Griffiths Rhys	..	3, Fauconberg villas
Griffiths Mrs.	..	2, Keyusham place
Griffiths Mrs.	..	Lucknow villa
Griffiths Mrs.	..	Park cottage
Grimshaw W.	..	<i>Pine villa</i>
Groves Miss	..	17, Rotunda terrace
Guinness Dr.	..	18, Promenade
Guinness Mrs. H.	..	9, Pittville villas
Gwillim W., <i>M.D.</i>	..	1, Bath place
Gwinnett W. H., <i>Solicitor</i> .	..	Gordon cottage

## H

Hadley Dr., <i>Dep. Insp. Gen.</i>	Needwood lodge
Hailes Miss	Haydon villa
Haines J. P.	<i>Boteler house</i>
Haines Mrs. H.	2, Trinity terrace
Haliburton Miss M. F.	1, Delabere villas
Hall Major-General	9, Lansdown place
Hall Miss	26, Great Norwood street
Hallard Mrs.	13, Montpellier villas
Halles Mrs.	25, Lansdown crescent
Hamerton Mrs.	Lansdown hotel
Hamilton A.	Montpellier house
Hamilton Mrs.	<i>Glenarbus lodge</i>
Hammill Miss	Fawley lodge
Hanbury Miss	Queen's hotel
Handcock Rev. W. F.	Balnain, Lansdown road
Hardcastle J.	9, Lansdown crescent
Hardy Rev. T.	North parade
Hardy Mrs.	Maryville
Hardy Miss	9, Lansdown parade
Hare Miss	Radnor villa
Harford C. Ll.	Evesham house
Harington Rev. D. O.	9, North place
Harington Mrs. Douglas	1, Collingwood villas
Harris J.	8, Leamington place
Harris Mrs.	Belmont villa
Harris Miss	Arno villa
Harrison Rev. E. H.	3, Suffolk square
Harrison J. G.	3, Pittville lawn
Harrison Mrs.	5, Bays hill terrace
Harrison Miss C.	5, Pittville villas

Hart Colonel	..	7, Lansdown villas
Hart H.	..	7, York terrace
Hartley D.	..	General hospital
Hartley Miss	..	1, St. James's square
Harvey Captain J., <i>R.N.</i>	..	5, Keynsham parade
Harvey G.	..	Fairfield house
Hatch Miss	..	21, Portland street
Hatch Mrs. Colonel	..	2, Imperial square
Haultain Miss	..	21, Bath parade
Hawker C.	..	1, Eva villas
Hawkey Mrs.	..	15, Royal Well terrace
Hawkins C., <i>Surgeon</i>	..	1, Wellington street
Hawkins Miss	..	29, Imperial square
Hawkins Misses	..	Cyntaf house
Hawks J.	..	<i>Tudor lodge</i>
Hawkshaw Mrs.	..	5, Royal parade
Hay W. K.	..	29, Lansdown place
Hay Mrs.	..	1, Argyle place
Hayman Rev. H.	..	School house, High street
Hayton Mrs.	..	30, Montpellier villas
Heather W. F.	..	19, Park place
Heathorn W.	..	<i>Charlton park</i>
Helsham Mrs.	..	2, Keynsham parade
Helsham Miss	..	3, Oxford villas
Hennell Colonel	..	3, Spring grove villas
Hennell Miss	..	10, York terrace
Henney W. H.	..	12, Royal crescent
Henriques Mrs.	..	4, Oriel place
Henry Misses	..	Hatherley villa
Hepworth Rev. R.	..	2, St. James's square
Herbert Rev. H.	..	Haydon house

Herring Mrs.	..	5, Clarendon villas
Heydon Mrs.	..	4, Promenade
Hickes Mrs.	..	28, Lansdown crescent
Higgins J. A.	..	Hazel lea
Hill Colonel	..	Walworth house
Hill Mrs.	..	5, Andover terrace
Hill Mrs.	..	7, Christ Church terrace
Hill Mrs. Rowley	..	Grafton lawn
Hill Misses	..	6, Douro villas
Hill Misses	..	3, Selkirk parade
Hillier Dr.	..	7, Andover terrace
Hilton Mrs.	..	Kennington house
Hinton T. L.	..	5, Oxford street
Hobson Lieut.-Colonel	..	7, Clarence square
Hodgson Rev. W.	..	Nash cottage
Hodson Lieut.-Colonel	..	} 25, Priory street
Hodson Miss	..	
Hogg C.	..	23, Suffolk square
Holder Mrs.	..	10, Montpellier terrace
Holland F.	..	Alwington villa
Holles Mrs.	..	2, Waresley villas
Kollis Misses	..	6, Ashling villas
Holmes Lieut.-Colonel	..	<i>Whithorne house</i>
Holmes J. W.	..	3, Queen's parade
Holmes Mrs. C.	..	2, Suffolk place
Holmes Miss	..	27, Montpellier terrace
Holmes Misses	..	6, Lypiatt terrace
Holt Dr.	..	Cleveland villa
Holt Miss	..	Wellington lodge
Home Miss	..	27, Tivoli place
Hook Mrs.	..	3, Andover terrace

Hooper W. H., <i>M.D.</i>	..	Elkstone house
Hooper Mrs.	..	Park lodge
Hope General Sir J. A., G.C.B., and Lady	.. } .. }	Balgowan house
Hopkins Captain, <i>R.N.</i>	..	6, Grosvenor place
Hopkins Captain	..	Harcourt lodge
Hopkins Rev. H. G.	..	2, York villas
Hort Fenton	..	Eckington house
Hoskins Rev. A.	..	Moor's farm
Hotchkys C.	..	Park villa
Houghton Major	..	11, Imperial square
Houghton Rev. H.	.. }	11, North place
Houghton Miss	.. }	
House Mrs. M.	..	4, Clarendon villas
Houston Miss	..	47, Montpelier terrace
Howard Miss	..	1, Park promenade
Howarth Mrs.	..	10, Pittville villas
Hudleston R. B.	..	Aban court north
Hughes Henry	..	1, Wolseley terrace
Hughes Mrs.	..	4, Clarendon villas
Hughes Mrs.	..	5, Royal well terrace
Hughes Mrs.	..	20, Priory street
Hull C.	..	Melcombe villa
Hull J.	..	Imperial Club
Hulme Mrs.	..	13, Selkirk parade
Humbleby Miss	..	4, Selkirk parade
Hurst Mrs.	..	York house
Hutchins Mrs. Major	..	2, Blenheim parade
Hutchinson F.	..	<i>St. Germain villa</i>
Hutchinson Mrs.	.. }	<i>Westbourne lodge</i>
Hutchinson Rev. W. H.	.. }	
Hutchinson Mrs.	..	14, Park place

Iggulden Mrs.	..	3, Keynsham parade
Impey Colonel A.	..	<i>Grove villa, The Park</i>
Inchbald Rev. W.	..	24, Priory street
Iredell Captain	..	Cobourg house
Ireland Mrs.	..	Berkeley cottage
Ireland Mrs.	..	2, Sandford place
Ironside Mrs.	..	15, Sydenham villas
Irving Dr. J.	..	2, Priory street
Irving J. B.	..	24, Suffolk square
Irving Mrs.	..	} Lanesborough lodge
Irving R. N.	..	
Irwin Mrs. Leighton	..	38, Lansdown crescent

Jackson Captain	..	10, Sydenham villas
Jackson Rev. W.	..	Kingscote villa
Jackson R.	..	<i>Cotswold</i>
Jackson Miss	..	Harewood lodge
Jacques Miss	..	2, Osborne villas
James H.	..	3, Royal crescent
James Mrs. Marshall	..	12, Lansdown terrace
James Miss	..	28, Montpellier villas
James Misses	..	26, Imperial square
Jaye Mrs	..	3, Brighton villas
Jeanneret H., <i>M.D.</i>	..	15, Grosvenor place, south
Jeffrey H. M.	..	440, High street
Jenkins Major	..	12, Hatherley place
Jerrard F.	..	9, Lansdown lawn
Jessop W., <i>Solicitor</i>	..	Somerset cottage
Jessop C. H., <i>Solicitor</i>	..	3, <i>Cotswold villas</i>

Jessop H., <i>Surgeon</i>	..	30, Cambray
Jeune Mrs.	..	5, Oriel place
Joberns W. S.	..	18, Clarence square
Johnston General	..	Mokah, Bays hill
Johnston Captain	..	11, Sydenham villas
Johnstone Mrs.	..	35, Montpellier terrace
Jones B., <i>Solicitor</i>	..	Berkeley villa
Jones C. W.	..	7, Grosvenor place
Jones F. J.	..	3, Queen's parade
Jones W.	..	Anlaby house
Jones Mrs. A. C.	..	1, York villas
Jopp Misses Keith	..	7, Lansdown crescent
Joseph Mrs.	..	10, Promenade
Jourdain Rev. F. G.	..	<i>Balcarras house</i>
Joy Rev. H.	..	4, York terrace
Julian S.	..	Jersey villa
Justice Misses	..	2, Royal parade

## K

Kearney Miss	..	3, Montpellier grove
Keily Mrs.	..	4, Cambridge villas
Kellerman Mrs.	..	9, Montpellier spa blds.
Kelly Mrs.	..	Exmouth cottage
Kemble Mrs.	..	1, Park place
Kemeys H.	..	9, Montpellier terrace
Kennedy Major-General	..	1, <i>Argyle villas</i>
Kennedy Lieut.-Colonel	..	13, Lansdown crescent
Kent Captain	..	9, Park place
Ker C. B., <i>M.D.</i>	..	Hadley house
Kershaw Mrs.	..	9, Oxford parade
Kettlewell Mrs.	..	14, Cambray



Kevin Mrs. E.	..	3, Andover place
Kilgour J. S., <i>M.D.</i>	..	1, Berkeley place
Kimber T.	..	16, Priory terrace
King Mrs.	..	10, York terrace
Kirchner Mrs.	..	2, Vittoria walk
Kirk J.	..	2, Priory terrace
Kirwan Lieut.-Colonel, <i>M.C.</i>	..	8, Promenade terrace
Kite Mrs.	..	3, Sussex place
Knight J. W. F.	..	42, Clarence square
Knight Miss	..	2, Rodney place
Knollis Miss	..	2, Southampton place
Knollys J. Weldale	..	2, Cambridge villas

## L

Lamb Mrs.	..	12, Jersey place
Lamb Mrs.	..	16, Suffolk square
Lancaster Rev. R. T.	..	Stanmer house
Lander Miss	..	Linden House
Lane Mrs. Colonel	..	Hatherley road
Langdon Miss	..	Haldon house
Langstone Miss	..	19, Cambray
Lardner Mrs.	..	2, Oriel villas
Larpett Mrs.	..	2, Columbia place
Lascelles Captain	..	Keynsham lodge
La Terriere F. de Sales	..	Alstone lawn
La Terriere W. de Sales	..	10, Pittville Lawn
Lauga Mrs.	..	16, Rodney terrace
Laugharne Rev. T.	..	14, Royal parade
Laurence W. L.	..	1, Springgrove villas
Laurie Mrs.	..	Merton lodge
Lautour Mrs. de	..	10, Hatherley place

Lavicount S. W.	..	Elm villa
Law G.	..	Cotswold lodge
Lawrence G.	..	<i>Ashley lodge</i>
Lawrenson Mrs.	..	9, Promenade
Lawson Misses	..	13, Lansdown parade
Lea Mrs.	..	Stonleigh villa
Leaver Mrs. H.	..	1, Imperial square
Lediard Mrs.	..	Bibury villa
Lee Mrs. Colonel	..	Pittville lawn villa
Leeds Lady	..	4, Crescent terrace
Lees G.	..	Lansdown house
Lees Mrs.	..	3, Lansdown villas
Lefroy A. T.	..	2, Segrave place
Leigh Miss	..	3, Belle vue place
Leighton Major	..	7, Park place
Leighton Rev. J.	..	5, Queen's parade
Leighton J.	..	Ash-tree house
Levett Miss	..	22, Promenade
Lewes Colonel	..	Stanley villa
Lewes Price	..	Plough hotel
Lewis J., <i>Barrister</i>	..	1, Montpellier terrace
Lewis Mrs.	..	Twin oaks
Lewis Mrs.	..	2, Buckingham villas
Lewis Mrs.	..	11, Montpellier spa bldgs.
Lewis Miss	..	22, Lansdown crescent
Lillie A.	..	23, Lansdown crescent
Lillingston Rev. E.	..	Ross house
Lindsay Rev. J.	..	2, Argyle place
Lingard Miss	..	Holly cottage
Lingwood R. S.	..	<i>Redesdale house</i>
Lingwood Mrs.	..	1, Derby villas

Linton Sir W., <i>K.C.B., Honorary Physician to the Queen</i>	} 8, Grosvenor place
Little A. F.	.. Cintra, College lawn
Little Misses	.. 11, Imperial square
Littledale A.	.. <i>The Hayes</i>
Littledale Dawson	.. 8, Park place
Littlejohn Miss	.. 1, Oxford villas
Litton Mrs.	.. Rainow
Lloyd Lieut.-Col. Banastre.	.. 3, Priory parade
Lloyd J.	.. 20, Royal parade
Lloyd O.	.. 4, Oxford parade
Lloyd Mrs.	.. Selkirk house
Lloyd Mrs. R. Y.	.. Brookbank
Lloyd Mrs. V.	.. 7, Lansdown crescent
Loch Admiral	.. <i>Battledown</i>
Loch Miss	.. 26, Imperial square
Locke Mrs. Courtenay	.. 17, Montpellier villas
Long Miss	.. 1, Tivoli villas
Longley C. T.	.. 1, Northwick villas
Longworth Mrs.	.. Walworth house
Lonsdale W. P.	.. 29, Park place
Lord J. P.	.. 9, Royal Well terrace
Lousada Miss	.. 4, Lansdown villas
Lowdon Major	.. 24, Clarence square
Lowe Mrs.	.. 5, Montpellier spa bldgs.
Lowis Miss	.. 15, Clarence square
Luders Mrs.	.. 10, Rodney terrace
Ludlow Mrs.	.. 4, Keynsham parade
Ludlow Miss	.. 13, Rodney terrace
Lumb R. Kershaw	.. <i>The Elms, The Park</i>
Luscombe Mrs.	.. Bourneside

Lyford Mrs.	..	17, Promenade
Lyney Misses	..	13, Promenade
Lys Mrs.	..	8, Priory street



Mackensie Mrs.	..	13, Hatherley place
Mackensie Mrs. G. G.	..	Roderick cottage
Mackenzie J.	..	4, Fauconberg villas
Maclean —	..	8, Lansdown parade
Maclean Miss	..	4, Rotunda terrace
MacPherson Mrs.	..	<i>Battledown lawn</i>
Macpherson Lt.-Colonel C.	..	5, Sydenham villas
Macpherson Rev. T.	..	4, Grosvenor place
Macpherson Mrs.	..	45, Lansdown crescent
Macready W. C.	..	6, Wellington square
Major Mrs.	..	12, Pittville lawn
Makgill G.	..	<i>Prestbury</i>
Maltby E.	..	Wolseley house
Manners Major	..	49, Clarence square
Manners Captain J.	..	15, Imperial square
Mardall Captain	..	<i>Swindon lodge</i>
Margretts Mrs.	..	11, Leamington place
Marklove Mrs. J.	..	31, Montpellier villas
Marriott Miss	..	Elmhurst
Marsden Lieut.-Colonel, C.B.	..	Tyrol villa
Marshall Mrs.	..	4, Sydenham villas
Marshall Mrs.	..	} 7, Royal crescent
Marshall D., <i>Dentist</i>	..	
Martin Mrs.	..	8, Rodney terrace
Martyn Rev. C. J.	..	15, Lansdown place
Martyn Mrs.	..	21, Lansdown place

Mason J. Pendril	..	2, Park promenade
Mason Mrs.	..	20, Rodney terrace
Master Mrs.	..	3, Pittville parade
Matson Mrs.	..	4, Trinity terrace
Matthews Lieut.-Colonel	..	Priory villa
Maunde Crewe	..	13, Grosvenor place, south
Maxwell Mrs.	..	3, Montpellier grove
Maxwell Mrs. Harley	..	3, Lansdown place
Mayne Captain J. O.	..	2, Lypiatt terrace
McCallum Colonel C. C.	..	11, Hatherley place
McCausland General, C.B.	..	<i>Melrose villa</i>
McDonell Æ. R.	..	Pittville house
McDowell Dr.	..	1, Oriel terrace
McEwen W.	..	1, Granley villas
McLachlan A.	..	Hatherley hall
McLaughlin F. Hubert	..	3, Priory buildings
McNair Mrs.	..	<i>Florence villa</i>
Meara Miss	..	9, Royal crescent
Meares J.	..	Radnor villa
Mellersh Rev. W. P.	..	2, Southfield villas
Mellor Lieut.-Colonel	..	Avondale house
Mercer Mrs. General	..	33, Promenade
Meredith Mrs.	..	6, Park place
Metcalfe H. G.	..	3, Montpellier terrace
Micklethwaite Mrs.	..	25, Park place
Middlemass W.	..	Marchmount
Middleton Colonel	..	17, Pittville villas
Middleton J.	..	13, York terrace
Middleton Mrs.	..	Douglas lodge
Middleton Mrs.	..	5, Montpellier spa bldgs.
Miller Colonel	..	1, Bays hill villas

Miller Captain	..	8, Montpellier spa bldgs.
Miller Mrs.	..	9, Wellington square, west
Mills Mrs. Remington	..	Glenfall villa
Milnes J.	..	11, Promenade
Minchin Colonel	..	21, Imperial square
Mitford Bertram	..	Northumberland lodge
Money Colonel E. K.	..	6, Lansdown crescent
Monk G. G.	..	10, Clarence square
Monro F.	..	7, Tivoli villas
Moravia Mrs.	..	11, Oriel place
Munro Mrs.	..	11, Selkirk parade
Montague Mrs.	..	North place
Montresor Captain	..	2, Ashford villas
Moore Rev. Corbett M.	..	8, Berkeley place
Morant Captain	..	2, Hatherley place
Moreton Hon. Percy	..	<i>Ireton house</i>
Morgan Mrs. E.	..	5, Montpellier grove
Morgan Miss	..	3, Oxford buildings
Morony Mrs.	..	3, Camden terrace
Morris F. H., <i>M.D.</i>	..	57, Regent street
Morris Mrs.	..	4, <i>Grafton terrace</i>
Morris Mrs. B.	..	4, Lansdown place
Mortimer Major	..	4, Exeter place
Moseley Mrs.	..	St. Kilda's villa
Mowatt F.	..	Thirlestaine hall
Moysey Rev. F. M.	..	6, Fauconberg terrace
Mudge Miss	..	2, Pittville lawn
Mugleston Rev. J.	..	St. James's villa
Mulcaster Major W. S.	..	2, Promenade terrace
Mulcaster Miss	..	36, Imperial square
Mullock Colonel	..	1, Wellesley villas

Murgeand Mrs.	..	9, Montpellier villas
Murley S. H.	..	2, Grove villas
Mushett R.	..	Belgrave house
Musson E. C.	..	12, Park place
Myers Mrs. F.	..	<i>Brandon house</i>
Mylne G. W.	..	4, Paragon terrace

## N

Nankivell T. J.	..	Marston lodge
Nash Dr.	..	6, Clarence square
Nash C. E. T.	..	Elkstone house
Nash D. W.	..	13, Bays hill terrace
Neale Mrs.	..	3, Oriel villas
Neale Mrs.	..	10, Montpellier spa bldgs.
Neill Mrs.	..	11, Clarence square
Nelson Mrs. and Miss	..	15, Promenade
Nelson Mrs.	..	12, Royal Parade
Newberry Mrs. E.	..	17, Park place
Newbold Miss	..	6, Selkirk parade
Newell Mrs.	..	5, St. George's place
Newland Misses	..	16, Montpellier terrace
Newman E. L.	..	1, Pittville lawn
Newman R., <i>Surgeon</i>	..	96, High street
Newman Mrs.	..	7, Promenade terrace
Newman Mrs.	..	25, Clarence square
Newman Mrs.	..	7, Rodney terrace
Newman Mrs.	..	5, Malvern place
Newman Mrs.	..	3, Raymond terrace
Newnham Miss	..	Nelson house
Newsham Miss	..	3, Montpellier spa bldgs.



Newton T.	..	18, Lansdown place
Newton Mrs.	..	<i>Marle hill house</i>
Neyler Mrs.	..	Thornbury house
Nicolay Lady	..	10, Royal crescent
Nisbet Dr.	..	10, Lansdown crescent
Nixon Miss	..	Birdlip house
Norris Mrs. J. H.	..	<i>Ryeworth house</i>
Northan Mrs.	..	Woodland villa
Norwood Mrs.	..	34, Park place
Nugent Delvin	..	Laxton villa
Nunn Mrs. Palmer	..	3, Fauconberg terrace
Nurse Mrs.	..	6, Lansdown terrace
Nutt Mrs.	..	15, Lansdown crescent
Nutt Miss	..	13, Rodney terrace

## O

Oakley E.	..	15, Lansdown parade
Oates Mrs.	..	17, Lansdown parade
Obbard Miss	..	1, <i>Brighton villas</i>
O'Connor R.	..	Lorraine house
Ogle Mrs. Bertram	..	46, Lansdown crescent
Oliphant Miss	..	2, <i>Raymond terrace</i>
Oman C. P. A.	..	43, Lansdown crescent
Onslow Colonel	..	Cranley lodge
Onslow Miss	..	10, Cambray
Ormsby Miss	..	5, Douro villas
Orton Mrs.	..	3, Oxford parade
Oshaldiston W.	..	Hewlett house
Osborne Sir W., Bart.	..	} 10, Lansdown terrace
Lady Osborne	..	
Osborne Mrs.	..	34, Lansdown crescent

Overbury Mrs.	..	Lassington villa
Owen D. H.	..	Roderic house
Oxley T.	..	Brandon villa

## P

Packwood Mrs.	..	} St. John's lodge, Hewlett's road
Packwood G., <i>Solicitor</i>	..	
Pakenham Captain	..	1, Wellington square
Palmer Captain	..	} 37, Montpellier terrace
Palmer Miss	..	
Palmer T. G., <i>Dental Surgeon</i>	..	} 1, Royal crescent
Palmer T. W. G., <i>ditto</i>	..	
Pardoe G.	..	2, Priory buildings
Parkinson J.	..	<i>Link lodge</i>
Parkinson Mrs.	..	Kemerton lodge
Parkinson Mrs.	..	York lodge
Parkinson Miss	..	1, Tivolian villas
Parr R.	..	50, Clarence square
Parry G. F.	..	3, Douro villas
Parry Miss E.	..	<i>Greville house</i>
Parsons C.	..	1, Pittville parade
Parsons Misses	..	12, Oxford parade
Passy Misses	..	Napier house
Patrickson Miss	..	3, Paragon terrace
Paul A., <i>Architect</i>	..	7, St. George's square
Paulet F.	..	Hewlett's
Pearce Lieut.-Colonel, <i>K.H.</i>	..	Fauconberg house
Pearse Dr. G., <i>Hon. Physician</i> <i>to her Majesty</i>	..	} Godfrey house
	..	
Pearson Lieut.-Colonel	..	26, Promenade
Pearson Mrs.	..	1, Crescent terrace

Pearton G.	..	<i>Prestbury Mansion</i>
Peel J. Entwisle	..	Langholme
Peel E. Yates	..	34, Montpellier terrace
Peel Mrs.	..	Tyrol villa
Pemberton Miss	..	16, Park place
Pennant Mrs.	.	<i>St. Clair, The Park</i>
Penny G. S., <i>Surgeon-Dentist</i>	..	14, Rodney terrace
Perrott Mrs.	..	Willoughby house
Perrott Miss E.	..	9, Rotunda terrace
Phayre Mrs.	..	20, Cambray
Phelp Mrs.	..	} 5, Royal well terrace
Phelp Miss	..	
Phillips J. R., <i>Solicitor</i>	..	3, Berkeley place
Phillips J. S.	..	2, Carlton place
Phillips Sir T., Bart.	..	Thirlestaine house
Phillips Rev. H.	..	10, Pittville lawn
Phillips Miss L. F. March	.	4, Wellington square west
Phillpotts E.	..	18, Montpellier villas
Philson W., <i>M.D., Surgeon.</i>	..	Sherborne lodge
Pidcock Mrs.	..	34, Imperial square
Pierson C.	..	3, Blenheim parade
Pigott Mrs.	..	Tours villa
Pinder Mrs.	..	2, Northwick villas
Pitcher Miss	..	2, Derby villas
Pitt Mrs.	..	10, York terrace
Plumbe H., <i>Solicitor</i>	..	Crescent parade
Podmore General	..	Osborne house
Pollard G. T.	.	Ashfield
Polwhele Major-General	..	Tivoli lodge
Polwhele Lieut.-Colonel	..	4, Lypiatt terrace
Pomeroy Hon. Mrs. H.	..	1, Lansdown parade

Pond Mrs.	..	5, Wellington square west
Pontifex Captain	..	Glenlee
Poole Misses	..	2, Queen's parade
Poole Captain	..	1, Oxford buildings
Poore Mrs. Collins	..	34, Promenade
Porcher W. R.	..	} Cambray pavilion
Porcher Mrs.	..	
Porter R. T.	..	<i>Covals, The Park</i>
Postan Miss	..	26, Montpellier terrace
Postle R.	..	4, Lansdown crescent
Potter E. S.	..	New court
Potter T. W.	..	<i>Eastcourt</i>
Pottinger Mrs.	..	8, Selkirk parade
Powditch T.	..	St. Margarets
Power Colonel	..	1, Imperial square
Power Mrs.	..	Huntley villa
Price Rev. G.	..	2, <i>Oxford place</i>
Price Rev. H. T.	..	1, Bath villas
Price Mrs.	..	26, Lansdown place
Price Mrs. M. E.	..	1, Jersey place
Price Miss	..	1, Roslyn villas
Pringle M.	..	1, Hatherley place
Pritchard Colonel	..	42, Lansdown crescent
Proby Rev. J. C.	..	Andover villa
Probyn Mrs.	..	5, Lypiatt terrace
Procter Miss	..	46, Montpellier terrace
Protheroe Mrs.	..	8, York terrace
Pruen J.	..	<i>South lawn villa</i>
Purchas R. N.	..	35, Clarence square
Purton Rev. J.	..	32, Imperial square
Pycroft Miss L.	..	4, Hatherley place

## Q

Quentin Major .. *Woodleigh*

## R

Radcliffe Mrs. .. 2, Fauconberg terrace  
 Radcliffe Miss .. 4, Pittville villas  
 Rae T. F. .. *Elmscourt*  
 Rae W. M. .. 26, Clarence square  
 Raine Miss .. 6, Lansdown lawn  
 Ramsay Sir Alex., Bart. .. }  
     Lady Ramsay .. } 2, Montpellier parade  
 Ramsay Mrs. F. .. 5, Montpellier parade  
 Ramsay Rev. W. H. .. The Parsonage  
 Rankin Miss Fanny .. 2, Paragon terrace  
 Rashdall Mrs. .. 21, Lansdown terrace  
 Rawlings Miss .. 31, Imperial square  
 Rawson S. .. Wellesley villa  
 Raymond G. .. 1, Lypiatt terrace  
 Reade J. P., and Lady Mary .. 16, Lansdown place  
 Reade Mrs. .. Chandos cottage  
 Reveley Major .. 27, Clarence square  
 Redhead S. .. 29, Montpellier terrace  
 Rees L. .. 4, Blenheim terrace  
 Reid Mrs. Colonel .. 35, Montpellier villas  
 Reid Mrs. .. 18, Royal parade  
 Reid Mrs. E. .. Georgiana villa  
 Reid Mrs. .. 32, Montpellier terrace  
 Renshaw Mrs. .. Clarence house  
 Revely A. .. 5, Grosvenor place  
 Reynolds B. .. 3, Grafton terrace

Reynolds W. B.	..	32, Promenade
Reynolds Mrs. and Misses	..	19, Lansdown crescent
Reynolds Miss	..	2, Montpelier terrace
Rhodes W.	..	1, Cambridge villas
Rhodes Miss	..	Suffolk house
Rice Colonel	..	} 23, Imperial square
Rice Mrs. and Miss	..	
Rice Mrs	..	3, Paragon parade
Rich Mrs. Colonel	..	6, Rodney place
Richardson B.	..	2, <i>Milton villas</i>
Richardson J.	..	19, Imperial square
Richardson Misses	..	12, Lansdown parade
Ricketts Miss	..	2, St. James's parade
Riddle Mrs.	..	<i>Rose cottage</i>
Ridge G., <i>Solicitor</i>	..	3, Wellington square, east
Riley J. H.	..	32, Lansdown crescent
Rio Mrs.	..	5, Trinity terrace
Ritchie Captain, <i>R.A.</i>	..	28, Promenade
Roberts Captain	..	Apsley house
Roberts H. T. C.	..	2, Bath buildings
Roberts W.	..	Exmouth place
Roberts Mrs.	..	5, Royal well terrace
Roberts Miss	..	8, Rodney terrace
Robertson Captain, <i>R.A.</i>	..	Rodney house
Robertson J., <i>M.D.</i>	..	Stamford lodge
Robertson J., <i>Dentist</i>	..	6, Oriel terrace
Robertson A.	..	1, York terrace
Robinson Rev. G.	..	Albert street
Robinson Mrs.	..	} 10, Oxford street
Robinson Collings, <i>M.D.</i>	..	
Robinson W. R.	..	11, Promenade terrace

Robinson Mrs.	..	<i>Eton villa</i>
Robinson Mrs.	..	4, Lansdown parade
Robinson Mrs. C.	..	10, Berkeley place
Robinson Misses	..	Alstone court
Robson Mrs.	..	2, Pittville lawn
Rock Miss	..	1, Painswick lawn
Roe F.	..	Wellington house
Rodger G.	..	26, Promenade
Rodger J. G.	..	1, College lawn
Rogers Captain	..	2, Oxford parade
Rogers E., <i>Dentist</i>	..	58, Regent street
Rooke T. Morley, <i>M.D., Surg.</i>	..	Montague lodge
Rooker Miss	..	3, Wellington street
Roper H.	..	3, Lansdown parade
Roper Miss	..	1, Rodney terrace
Roper Miss	..	10, Lansdown parade
Rose Mrs.	..	Lansdown villa
Ross Mrs.	..	12, Clarence square
Ross Miss	..	15, Rotunda terrace
Rougemont Miss	..	33, Montpellier villas
Rowles Miss	..	1, Trinity terrace
Rugg Miss	..	38, Montpellier terrace
Rumsey H. W., <i>M.D., Surg.</i>	..	Priory house
Rush A.	..	Montpellier mansion
Russell Lady Oldnall	..	6, Royal well terrace
Russell J.	..	Terhill house
Russell Mrs.	..	} Clonbrock house
Russell E.	..	
Russell Mrs.	..	5, Ashling villas
Russell Misses	..	13, Royal parade
Ryves Mrs.	..	Cornbrash villa

## S

Sadler Mrs.	..	Abberville
Sale Colonel	..	<i>Glenmore, The Park</i>
Sampson Mrs.	..	2, Columbia place
Samwells Mrs.	..	22, Park place
Sanderson T. H.	..	3, Hatherley place
Sanderson Miss	..	6, Sydenham villas
Sanderson Miss	..	Vittoria villa
Sandys General	..	Douglas villa
Sankey Mrs.	..	11, Royal crescent
Sargent Mrs. A.	..	21, Clarence square
Sargent Misses	..	Crescent house
Saunders Rev. J. T. C.	..	2, Bath villas
Savary Mrs.	..	Tivoli lawn
Saverland Miss	..	39, Clarence square
Sayce Mrs.	..	3, Oxford street
Scarth Mrs.	..	Edmonstone house
Schacht A.	..	3, Painswick parade
Schmidt Mrs.	..	2, Douro villas
Schreiber Lieut.-Colonel	..	Roden house
Scott Colonel A. N., R.A.	..	<i>Whithorne house</i>
Scott Colonel	..	2, Royal crescent
Scott Captain E., R.N.	..	47, Clarence square
Scott Alexander Innes	..	26, Park place
Scott C. J.	..	5, Promenade terrace
Scott Mrs.	..	3, Lansdown crescent
Scott Mrs.	..	East Hayes
Scott Miss	..	18, Rotunda terrace
Scorey Rev. G. P.	..	1, Berkeley street
Scrutton Misses	..	Claremont house
Scuse Miss	..	14, Pittville villas



Searle J.	..	1, Beaufort villas
Searle Mrs.	..	7, Sydenham villas
Sealey Mrs.	..	6, Imperial square
Selkirk W.	..	Brook villa, Hatherley
Sellers Mys.	..	12, Bays hill terrace
Sergeant J.	..	2, Wellington place
Serle Mrs.	..	2, Andover terrace
Seton Colonel B.	..	7, Oxford parade
Seymour Mrs.	..	<i>Osborne lodge</i>
Shairp S. F.	..	8, Rotunda terrace
Sharp D. T.	..	3, Keynsham bank
Sharp Mrs.	..	3, Columbia place
Shawe Major	..	17, Lansdown terrace
Shedden S.	..	29, Grosvenor street
Shelton Captain F.	..	14, Clarence square
Shepherd Mrs.	..	7, Pittville parade
Sheppard Mrs.	..	20, Imperial square
Sheppard Miss	.	Oxford villa
Sherwood Mrs.	..	4, Suffolk lawn
Shewell E. W.	..	18, Royal crescent
Shirley Mrs.	..	The Lypiatt
Shitler Mrs.	..	Apsley villa
Showers General	..	} Westbourne house
Showers Major	..	
Shubrick General	..	3, Douro villas
Shubrick Mrs.	..	2, Bays hill lawn
Shuldhham Major-General	..	6, <i>Park villas</i>
Sidebotham E. L.	..	19, Lansdown place
Simpson H. Murray	..	12, York terrace
Singleton Major-General	..	5, Paragon buildings
Skelton G.	..	Langton house

Skillicorne W. N.	..	9, Queen's parade
Skinner Mrs.	..	20, Rodney terrace
Skipsey Miss	..	33, Imperial square
Skipton Mrs.	..	11, Lansdown terrace
Skuce Miss	..	14, Pittville villas
Slater Colonel	..	Wellesley villa
Sleed Amos	..	Southend house
Slinger Rev. M.	..	1, Blenheim parade
Smart Miss	..	3, Montpellier spa bldgs.
Smelt Rev. M. A.	..	Heath lodge
Smelt Mrs.	..	9, Sydenham villas
Smirke T.	..	8, Montpellier villas
Smith Rev. T. C.	..	3, Somerset place
Smith T., <i>M.D.</i>	..	Portland house
Smith C.	..	29, Winchcomb street
Smith Mrs. Colonel	..	13, Lansdown place
Smith H. A.	..	} Lypiatt terrace
Smith Mrs. P. K.	..	
Smith Mrs.	..	19, Lansdown crescent
Smith Mrs. A. Temple	..	2, Beaufort villas
Smith Mrs. H.	..	8, Pittville parade
Smith Mrs. E.	..	Roderic house
Smith Mrs.	..	13, Lansdown place
Smith Misses	..	1, Columbia place
Smith Miss	..	Chandos cottage
Smith Miss	..	4, Montpellier parade
Smyth Rev. G. W.	..	Newick house
Southwood Rev. T. A.	..	Dewerstone house
Sowden Miss	..	4, Imperial square
Sparrow E.	..	1, Waresley villas
Spedding Colonel	..	6, Pittville lawn

Speer Dr. Stanhope	..	4, Pittville parade
Spencer Rev. W.	..	2, <i>St. Philip's parade</i>
Spencer Miss	..	6, Royal parade
Sperry Mrs.	..	Clarence villa
Squire Captain	..	8, Lansdown villas
Squire W. W.	..	2, Essex villas, Pittville
Squire Mrs.	..	13, Sydenham villas
Stable Miss	..	7, Montpellier spa bdgs.
Staite Mrs.	..	12, Montpellier villas
Stanton Mrs.	..	5, Park villas
St. Clair Captain J. L.	..	<i>Staverton court</i>
Slegg Mrs. French	..	12, Pittville parade
Stephens Captain	..	17, Lypiatt terrace
Stuart Mrs. S. M.	..	9, Pittville parade
Stevenson J.	..	Livorno lodge
Stevenson G. R.	..	23, Lansdown place
Stevenson Lieut.-Colonel	..	4, Oriel terrace
Stevenson Mrs. Colonel	..	28, Park place
Stewart W.	..	1, Priory parade
Stewart Mrs.	..	12, Royal parade
Stewart Mrs.	..	40, Montpellier terrace
Stirling Mrs.	..	6, Paragon terrace
St. John Miss	..	4, Belle vue place
Stock Major	..	Murvah cottage
Stokes Miss	..	5, Imperial square
Stokes Mrs. Lingard	..	4, Jersey place
Stokes Misses	..	Tyndale house
Stone W.	..	16, North place
Stone Mrs.	..	29, Imperial square
Stonehouse Rev. J.	..	Whitmore house
Storford Mrs.	..	Laxton villa

Stothard Mrs.	..	1, Park promenade
Stowell Mrs. C.	..	11, York terrace
Strachan J. G.	..	106, High street
Stroud F., <i>Solicitor</i>	..	29, Clarence square
Sturt Captain	..	19, Clarence square
Suft Mrs.	..	29, Lansdown crescent
Summers J.	..	1, Clarence square
Sutcliffe J.	..	3, Ashling villas
Sutton Mrs.	..	Bays hill
Swaine T.	..	Araby hall
Swann Miss	..	30, Grosvenor street
Swiney Major-General	..	5, Saudford place
Swiney Dr. J.	..	Westall house
Swinhoe Major-General	..	Eslington house
Swinhoe H.	..	Garden reach
Sykes Mrs.	..	6, Painswick lawn

## T

Talbot Hon. Mrs.	..	7, Oriel place
Tanner E.	..	2, Hatherley place
Tanner R. T., <i>Solicitor</i>	..	15, Priory street
Tanner Miss	..	6, Royal parade
Tapp Colonel E. J. H.	..	Segrave house
Tapp W. Denning	..	Hillside
Tapp Miss	..	16, Wellington square south
Tartt W. M.	..	1, Sandford place
Tatam Mrs.	..	Crescent house
Tatham Misses	..	2, Oriel place
Tattam J. J.	..	3, Lansdown crescent
Taylor General	..	33, Montpellier terrace

Taylor G.	..	10, Royal parade
Taylor G.	..	1, Montague place
Taylor J.	..	3, Windsor place
Taylor J.	..	3, Sussex villas
Taylor J. E.	..	4, Wolseley terrace
Taylor Miss	..	Malcolm Ghur north
Tennant C.	..	7, Wellington square
Thacker Mrs. Major	..	40, Lansdown crescent
Thain Misses	..	5, Oxford parade
Thomas R. C., <i>M.D.</i>	..	55, Keynsham street
Thompson Rev. T.	..	8, St. George's square
Thompson E. H.	..	10, Bays hill terrace
Thompson Andrew	..	1, Promenade terrace
Thompson Mrs.	..	3, Imperial square
Thompson Mrs.	..	<i>Springfield lawn</i>
Thompson Mrs.	..	4, Rodney place
Thompson Mrs.	..	23, Park place
Thompson Mrs.	..	15, Imperial square
Thomson S.	..	8, Royal parade
Thomson Mrs.	..	Ellingham house
Thorburn D. J.	..	Sandford lodge
Thorburn Miss	..	1, Paragon terrace
Thorn Rev. J. T.	..	5, Oriel terrace
Thornhill Miss	..	Essex villas
Thorp Dr.	..	Lyppiatt lodge
Thorpe Mrs.	..	2, Montpellier spa bdgs.
Tibbs S., <i>Surgeon-Dentist</i>	..	58, Regent street
Tibbs Mrs.	..	Rodney place
Tibbs Mrs.	..	11, Bays hill terrace
Ticehurst R. J., <i>Solicitor</i>	..	15, Royal crescent
Tickell Major	..	<i>St. Philip's lodge</i>

Tickell Mrs.	..	Ravensworth
Tickell Commander T., <i>R.N.</i>	..	<i>Simla lodge</i>
Timins Miss	..	1, Buckingham villas
Timins Miss	..	11, Jersey place
Tinling Mrs.	..	18, Lansdown terrace
Tinson G.	..	<i>Cleavelands</i>
Toogood Captain	..	Hamont lodge
Tod Captain A. G.	..	2, North parade
Tottenham C.	..	<i>Malvern hill villa</i>
Tovey R.	..	15, Montpellier villas
Traherne G. M.	..	Lanesfield
Travers Mrs.	..	39, Montpellier terrace
Trew Ven. Archdeacon	..	2, St. Margaret's terrace
Tristram B.	..	5, Berkeley place
Trower Miss	..	2, Catherine villas
Trydell Mrs. Colonel	..	1, Royal parade
Tucker Mrs.	..	35, Lansdown crescent
Tuckey Mrs.	..	2, Derby villas
Tudor Colonel	..	30, Imperial square
Tuite J.	..	2, Pittville parade
Tulloh Captain, <i>R.N.</i>	..	9, Lansdown place
Turnbull Rev. J. C.	..	8, Bays hill villas
Turner Mrs.	..	Elmfield
Turnor R.	..	21, Promenade
Twiss Mrs. G.	..	10, Imperial square

## U

Underhill Miss	..	<i>Lynn Court.</i>
Underwood Mrs.	..	39, Clarence square

## V

Van der Meulin Mrs.	..	33, Imperial square
Van Hagen Mrs.	..	<i>Dyffrin</i>
Van Laun Henri	..	18, Regent street
Venables Mrs.	..	11, Lypiatt terrace
Venables Mrs. G.	..	St. John's lodge
Verdon Mrs.	..	Bredon view
Vickers Mrs.	..	<i>Greville house</i>
Victor Miss	..	29, Montpellier villas
Vincent F. A.	..	2, Oriel Place
Viner J. Ellis	..	4, Montpellier grove
Vinter G.	..	16, Pittville parade
Viret Mrs.	..	31, Imperial square
Virtue Mrs.	..	1, Raymond terrace
Vowell C. M., <i>Surgeon</i>	..	Minster house
Vyvyan Rev. H. F.	..	2, Lansdown villas
Vyvyan E. W.	..	Chandos villa

## W

Wade Colonel	..	17, Clarence square
Wade Miss	..	Pittville house
Wakefield Mrs.	..	14, Lansdown crescent
Wakeman Miss	..	4, Priory street
Waldy Rev. J. E.	..	2, Spring grove villas
Walker Rev. Dr.	..	The Rectory, 8, Royal cr.
Walker E.	..	Vittoria house
Walker J.	..	Kenilworth house
Walker T.	..	4, Bays hill lawn
Walker Mrs.	..	Priory cottage
Walker Mrs.	..	5, Blenheim terrace

Walker Mrs. J.	..	2, Oakley villas
Wall Misses	..	Blenheim villas
Wallace Major T.	..	25, Cambray
Wallace H. P.	..	Priory lodge
Wallace W. S.	..	Berkeley hall
Wallace Miss	..	16, Pittville villas
Waller Mrs.	..	19, Lansdown parade
Waldy Captain	..	Alba villa
Walpole R. H. V.	..	Suffolk hall
Walsh Mrs.	..	28, Montpellier terrace
Walter C. A., <i>Surgeon</i>	..	<i>Mona house</i>
Warburton Mrs.	..	Shirley house
Ward Lieut.-Colonel W.	..	5, Pittville parade
Ward Mrs. Hunter	..	1, Pittville terrace
Ward Miss	..	9, Promenade
Wardroper Mrs.	..	2, Oriel terrace
Warner Mrs.	..	North place
Warwick W. A.	..	Wyddrington house
Watts Mrs. Admiral	..	Alma house
Watkins Admiral	..	1, Paragon parade
Waterfield Mrs.	..	48, Clarence square
Waters Misses	..	16, Lypiatt terrace
Watson Sir C., Bart.	..	3, Montpellier parade
Watson Major	..	St. Edmunds
Watson W.	..	The Beauthorns
Watson Mrs.	..	Ivy lodge
Watson Miss	..	Harwood house
Watson Miss	..	5, York terrace
Wawn Mrs.	..	2, Wellington street
Way Misses	..	2, Lypiatt lawn
Way Miss	..	22, Lansdown parade



Weavers Mrs.	..	3, Queen's parade
Webb Mrs.	..	12, Priory terrace
Webb Misses	..	Chadnor villa
Webster Mrs.	..	Hatherley court
Welbourn Mrs.	..	8, Montpellier spa bldgs.
Welch G. A. W.	..	} Arle house
Welch Captain, <i>R.N.</i>	..	
Welch Mrs.	..	10, Rotunda terrace
Wells Miss	..	6, Rotunda terrace
Wells W. W.	..	2, Oxford terrace
Welstead A.	..	Painswick lawn house
Wentworth Miss	..	27, Imperial square
Westoby Miss	..	<i>Rose bank</i>
Whalley Mrs.	..	7, Jersey place
Whateley Miss	..	<i>Handsworth lodge</i>
Whatley Mrs.	..	Alpha cottage
Wheatley Captain, <i>R.N.</i>	..	Raymond villa
Whinyates Major-General	..	Dorset villa
Whinyates Misses	..	10, North place
Whish Misses	..	14, Lansdown parade
Whishaw B.	..	Linden house
White Mrs.	..	13, Montpellier spa bldgs.
Whitmore Mrs. C.	..	3, Lypiatt terrace
Whitsonday Miss	..	11, Rotunda terrace
Whittard Rev. T. M.	..	Teighmore
Whitehill Colonel	..	4, Bays hill terrace
Wickes Mrs.	..	Berkeley cottage
Wigston Colonel	..	4, Suffolk square
Wilcox Misses	..	Wellesley house
Wilkinson Rev. R. A.	..	3, Somerset place
Wilkinson Miss	..	3, Montpellier spa bldgs.

Willats Lieut.-Colonel	..	St. Oswald's
Williams Lieut.-General	..	Glentworth
Williams Major H. Bold	..	2, Berkeley villas
Williams Captain A. Ll., <i>R.N.</i>	}	5, Priory street
Williams Ll., <i>Surgeon</i>		
Williams W. W., <i>M.D., F.L.S.</i>	..	Hayes lodge
Williams Rev. J.	..	Hewlett's cottage
Williams Dr. David	..	12, Imperial square
Williams C. T. Ll.	..	Gwernant villa
Williams E.	..	Cotteswold house
Williams E., <i>Artist</i>	..	13, Royal crescent
Williams G. E., <i>Solicitor</i>	..	6, Royal crescent
Williams Mrs.	..	3, St. Philip's parade
Williams Mrs. Lloyd	..	3, Sydenham villas
Williams Mrs. H. Lloyd	..	3, Nelson cottages
Williams Miss	..	9, Lypiatt terrace
Williams Misses	..	Collina villa
Williams Mrs.	..	8, Wellington square w.
Williams Mrs.	..	23, Montpellier villas
Williams Mrs.	..	8, Queen's parade
Williamson Captain	..	1, Royal well terrace
Williamson Mrs.	..	2, Priory parade
Williamson Mrs.	..	8, Lansdown place
Willis Captain E.	..	<i>Cleevemont</i>
Willis J. E.	..	Treaford lodge
Willis Sherlock	..	8, Lansdown crescent
Willis Miss	..	23, Montpellier villas
Willson A. Selwyn Stuart	..	13, Pittville parade
Willson Mrs.	..	7, Royal well terrace
Wilshire Mrs.	..	4, Keynsham parade
Wilson Lieut.-Colonel J. D.	..	7, Rotunda terrace

Wilson Dr.	..	St. Anne's
Wilson E., <i>M.D.</i>	..	6, Montpellier terrace
Wilson T. R.	...	Park cottage
Wilson Mrs.	..	7, Royal well terrace
Wilson Mrs.	..	27, Park place
Willyams Captain Vyner, <i>R.N.</i>		2, Keynsham bank
Winkworth Mrs.	..	17, Clarence square
Winterbotham J. B., <i>Solicitor</i>		43, Clarence square
Winterbotham L., <i>Surgeon</i> ..		Amberley house
Wintle General	..	9, Royal parade
Wintle Mrs.	..	6, Keynsham parade
Wood Mrs.	..	9, Clarence square
Wood Mrs.	..	3, Wellington street
Woods S. W.	..	Carlton lodge
Wooder J.	..	Southam villa
Woosnam R.	..	<i>The Knapp</i>
Worthington Mrs.	..	6, Royal well terrace
Wright H.	..	} 44, Lansdown crescent
Wright Rev. Harry	..	
Wright J. H.	..	Painswick villas
Wright T., <i>Surgeon, M.D.</i> ..		4, St. Margaret's terrace
Wright W.	..	5, Bays hill terrace
Wright Miss	..	Albion house
Wright Miss E.	..	3, Exmouth place
Wroughton Mrs.	..	4, Lansdown terrace
Wyatt Miss	..	Pomfret house
Wyatt G. Nevile	..	Lake house
Wybault J. W.	..	12, Lansdown crescent
Yyllie Mrs.	..	1, Ashford villas
Wylde Mrs.	..	31, Lansdown crescent

## Y

Yeames A.	..	11, Priory street
Yelverton Hon. Mrs. F.	..	9, Sussex place
Yorstoun Mrs. Grierson	..	<i>Shelburne house</i>
Young General	..	Abberton house
Young Lieut.-Colonel	..	Malvern lawn
Young Captain W.F., <i>R.N.</i>	..	4, Oxford street
Young A. R.	..	22, Lansdown place
Young Mrs. P. A.	..	23, Cambray

## PROFESSIONAL DIRECTORY.

### PRACTISING PHYSICIANS.

Abercrombie J.	...	...	13, Suffolk square
Arnott G.	...	...	Rodney lodge
Bright J.	...	...	12, Wellington sq. west
Barham Alkman H.	...	...	6, Lansdown place
Bernard W. R.	...	...	12, Cambray
Colledge T. R.	...	...	Lauriston house
Cook F.	...	...	1, Suffolk lawn
Crofton W., <i>T.C.D.</i>	...	...	Montagu villa
Edwards C.	...	...	Havelock house
Guinness A., <i>F.R.C.S....</i>	...	...	18, Promenade
Gwillim W.	...	...	1, Bath place
Hooper W. H.	...	...	Elkstone house
Jeanneret H.	...	...	15, Grosvenor pl. south
Ker C. B.	...	...	Hadley house
Kilgour J. S.	...	...	1, Berkeley place
Morris F. H.	...	...	57, Regent street
Philson W.	...	...	Sherborne lodge
Robinson C.	...	...	10, Oxford street
Robertson J.	...	...	Stamford lodge
Rooke T. M.	...	...	Montague lodge
Smith T.	...	...	Portland house
Speer S.	...	...	4, Pittville parade
Williams W. W., <i>F.L.S.</i>	...	...	Hayes lodge
Wilson E. T.	...	...	6, Montpelier terrace
Wright T.	...	...	4, St. Margaret's terrace

## PRACTISING SURGEONS.

Askwith R.	...	...	Huntley lodge
Baxter W.	...	...	Albuera cottage
Beach H.	...	...	4, Portland street
Bubb J.	...	...	6, Cambray
Copeland G. F.	...	...	5, Bays hill villas
Cottle T. J.	...	...	Pulteney villa
Dalton W., <i>F.R.C.S.</i> , and T. M.	}	...	13, Imperial square
Rooke, <i>M.D.</i>			
Davies J.	...	...	30, Promenade
Digby F.	...	...	6, Great Norwood street
Edwards C., <i>M.D.</i>	...	...	Havelock house
Elcum C. F.	...	...	Warwick house
Eves A., <i>M.D.</i>	...	...	13, Cambray
Fleischmann A.	...	...	1, Suffolk place
Gabb A. W.	...	...	4, Spring Grove villas
Gooding J.	...	...	6, Sussex place
Gregory C., jun.	...	...	2, St. George's square
Hawkins C. J.	...	...	1, Wellington place
Hunt W. H.	...	...	Fairlight terrace
Jessop H.	...	...	30, Cambray
Newman R.	...	...	96, High street
Onley S., jun.	...	...	30, Winchcomb street
Philson W., <i>M.D.</i>	...	...	Sherborne lodge
Rumsey H. W., <i>M.D.</i>	...	...	Priory house
Vowell C. M.	...	...	Minster honse
Walters C. A.	...	...	Mona house
Williams A. Ll.	...	...	5, Priory street
Winterbotham L.	...	...	Amberley house
Wright T., <i>M.D.</i>	...	...	4, St. Margaret's terrace

## DENTISTS.

Alex M.	...	...	2, Rodney terrace
Burgh E.	...	...	17, Rodney terrace
Cullis G. H.	...	...	3, Pittville terrace
Gregory Dr. E. J.	...	...	42, Montpellier terrace
Marshall D.	...	...	7, Royal crescent
Palmer T. G., <i>Dental Surgeon</i>	}	...	1, Royal crescent
Palmer T. W. G., <i>Ditto</i>			
Penny G. S., <i>Ditto</i>	...	...	14, Rodney terrace
Power J. H.	...	...	62, Regent strtet
Robertson J.	...	...	6, Oriel terrace
Thynne F.	...	...	1, St. Philip's terrace
Tibbs S.	}	...	58, Regent street
Rogers R.			

## VETERINARY SURGEONS.

Bryer W. W.	...	...	5, St. George's terrace
Hooper W. H.	...	...	Albion street
Jones F. B.	...	...	Albion street
Milne J.	...	...	11, Promenade
Lowe E. ( <i>Surgeon Chiropodist</i> )	...	...	53, Regent street

## ARCHITECTS AND SURVEYORS.

Darby J. T.	...	...	2, Tavistock place
Engall G. J., Sanders T., & Cox G. J.	118, High street		
Humphris D. J. ( <i>Boro' Surv.</i> ) & R.	Keynsham parade		
Ingram H.	...	...	7, Portland street
Knight W. H.	...	...	3, St. James's square
Müller C.	...	...	1, Ormond terrace
Paul A.	...	...	91, High street
Sadler G. W.	...	...	Keynsham villa

## BARRISTERS.

Fallon J.	...	...	9, St. James's square
Gael S. H.	...	...	Battledown, Charlton
Graves J. T.	...	...	29, Grosvenor pl. south
Lewis J.	...	...	1, Montpellier terrace

## SOLICITORS.

Those Names to which a \* is prefixed are Commissioners to administer Oaths in Chancery in England.

		LONDON AGENTS.
Billings T.	.. 61, Regent street ..	<i>J. W. Hickin</i>
Billings F. W.	.. 61, Regent street ..	
Boodle & Skipper..	Manchester house ..	<i>and in London</i>
*Bubb B. & W. H.	Clarence street ..	<i>Walton and Bubb</i>
Cheshyre C. J.	.. Regent street ..	<i>Aldridge &amp; Bromley</i>
Gabb J. W.	.. 1, Crescent parade ..	<i>T. Clark</i>
Gale F. C.	.. County Court office ..	<i>S. D. Hamilton</i>
Griffiths F.T. & E.L. (Magistrates' clerks)	} Public office ..	<i>T. G. Norcutt</i>
*Gwinnett W. H., *Ticehurst R. J., and Ticehurst	} Essex place ..	<i>Meredith Lucas &amp; Co.</i>
Hemming J. J.	.. Grosvenor street	
*Jessop W.	.. Church street ..	<i>T. White and Sons</i>
Jessop C. H.	.. Church street ..	<i>T. White and Sons</i>
Jones B.	.. Cambray ..	<i>R. J. Child</i>
*Lingwood R. S.	.. 2, Promenade place ..	<i>Bridges and Son</i>
Mallory H.	.. Essex place ..	<i>F. Wells</i>
Marshall F.	.. Essex place ..	<i>Aldridge &amp; Bromley</i>
Packwood G.	.. 12, Chester walk ..	<i>J. H. Kays</i>
*Phillips J. R.	.. Essex place ..	<i>W. Phillips</i>
Plumbe H.	.. Crescent parade ..	<i>R. J. Child</i>
Potter T.	.. Northfield house ..	<i>R. D. Hughes</i>
*Ridge G. (Notary Pblc.)	.. 1, Promenade bldgs..	<i>T. G. Norcutt</i>
Russell E.	.. Clonbrock house ..	<i>T. G. Norcutt</i>
Stroud F.	.. Colonnade ..	<i>Aldridge &amp; Bromley</i>
*Tanner R. T.	.. Grosvenor place, south	<i>H. Hammond</i>
Wheeler R.	.. 2, Regent street ..	<i>T. G. Norcutt</i>
Williams C. H.	.. 6, Regent street ..	<i>T. G. Norcutt</i>
*Williams G. E. and Brydges E. T.	} Public office ..	<i>T. G. Norcutt</i>
*Winterbotham J. B. Bell J. P., and Winterbotham J. B., jun.	} Essex place ..	{ <i>W. &amp; H. P. Sharpe</i> <i>A. J. Baylis</i>
Yearsley S.	.. 5, Gloucester crescent	<i>Rickards and Walker</i>

\*\*\* Messrs. Gwinnett, W. Jessop, Jones, Lingwood, Phillips, Ticehurst, J. B. Winterbotham, sen., and G. E. Williams are Perpetual Commissioners for taking Acknowledgments of Deeds by Married Women, under the Fines and Recovery Act. Mr. J. R. Phillips is Commissioner for taking Affidavits in the Irish Court of Chancery and Common Law.



## PROFESSORS AND TEACHERS.

- Aylward T. E., *Organ, Pianoforte, &c.*, 24, Promenade villas
- Barnett J., *Singing*,  
 Barnett Domenico, *Pianoforte*, } 2, Liverpool place
- Beach R., *Artist*, Portland place
- Bennett R. S., *Artist*, Libertus Estate
- Binfield W., *Piano, Singing, &c.*,  
 Binfield Miss A., *Harp*, } North house, North place  
 Binfield Miss R., *Concertina*, }
- Bishop J., *Pianoforte*, 6, Priory terrace
- Blancké Dr., *Languages*, Sion house, Grosvenor street
- Bradshaw S., *Drawing and Painting*, 4, Bath parade
- Bretherton F. A., *Violin*, Sidney arms hotel
- Brough W., *Drawing*, 19, Priory street
- Bunting F., *Mathematics and Science*, 1, Westall place
- Byrn J. and Miss, *Dancing*, 50, Regent street
- Colson Theodore, *Drawing*, 9, Grosvenor street
- Cox S. A., *Pianoforte and Flute*, 10, Great Norwood street
- Crespi Signor, *Italian and French*, 5, St. Philip's parade
- Dighton R., *Photographer*, Weston villa, 433, High street
- Dugdell W., *Mathematics*, Baker street school
- Ellis R. M., *Pianoforte, &c.*, 6, St. George's parade
- English H. G., *Riding Master*, Montpellier riding school
- Eungblut A., *Pianoforte Tuner*, 9, St. George's parade
- Ewens F. A., *Mathematics and Science*, 18, Promenade villas
- Gabb J. W., *Mathematics*, 1, Crescent parade
- Gaultier A. F., *General Education*, Woburn villa, Grosvenor street
- Gonez F., *French*, 45, Montpellier terrace
- Graham Mrs. and Miss, *Piano and Singing*, 16, Grosvenor place south
- Grier T., *Classics and Mathematics*, 7, Montpellier villas
- Griffiths T., *Fencing*, 7, Suffolk parade

- Hatton J. P., *Pianoforte, &c.*, Regent villa, Ormond terrace  
 Haward C. P., *Concertina and Singing*, 4, St. Luke's terrace  
 Holland W., *Drilling and Fencing*, Hewlett street  
 Holst Gustavus Von, *Harp*, 16, Cambray  
 Horsley J., *Analyst and Chemical Tutor*, 1, Ormond place  
 Humphreys and Whaite, *Photographers*, Montpellier walk
- Jarrett W. E., *Pianoforte &c.*, 2, Painswick lawn  
 Jeffrey H., *Classics and Mathematics*, 440, High street  
 Jordan Miss, *Daily Governess*, 1, Bath buildings  
 Jung Herr W., *French and German*, 3, Gloucester crescent
- Kirchner Fraulien Clara, *Pianiste*, Vittoria walk  
 Knight J. P., *Drawing*, School of Art, 45, Winchcomb street
- Ledune Rev. P., *French*, }  
 Ledune Mrs. P., *German*, } 4, St. Philip's parade
- Linter Ricardo, *Pianoforte*, }  
 Linter Mrs., *Singing*, } 31, Promenade
- Lloyd Mrs., *Pianoforte and Singing*, 422, High street
- Major J., *Harp*, Rendcomb Lodge, Hewlett street  
 Marklove H., *Artist*, York house, High street  
 Marshall Mrs. D'Egville, *Dancing*, 5, Clarence street  
 Matthews J. A., *Pianoforte, &c.*, 1, St. James's parade  
 Milner Mrs., *Pianoforte and Concertina*, 30, North place  
 Mills J. W., *Music*, 5, Dunalley parade
- Norton C. W., *Artist*, 5, Regent street  
 Notcutt W. L., *Chemistry, Natural History*, 8, Oxford street
- Oldmeadow J., *Artist*, 10, St. George's square  
 Osmond H. T., *Piano and Singing*, 6, St. Phillip's parade  
 Poore W. H., *Flute and Cornet*, 12, Gloucester place  
 Pottinger C. R., *Photographer*, Imperial gardens
- Roberts H. C. T., *English and Mathematics*, 2, Bath bldgs.  
 Ruck W., *Medical Galvanist*, Cambray spa

- Saunders Miss, *Dancing and Deportment*, Pierreville  
 Schacht A., *German*, 3, Painswick parade  
 Schneider Gustav, *German, French, &c.*, St. George's villa  
 Sergeant J., *Classics and Mathematics*, 2, Wellington street  
 Simmonds T. C., *Photographic Studio*, 25, Montpellier walk  
 Skeolan P., *Photographist, &c.*, 12, Promenade villas  
 Smith F., *Pianoforte*,  
 Smith Miss Julia, *Singing*, } 8, Berkeley street  
 Smith J. O., *Pianoforte, &c.*, Phoenix lodge  
 Sutcliffe J., *Geology*, Ashling villas  
 Sykes Miss E., *Music and Languages*, 6, Painswick lawn  
 Taylor J. B., *Pianoforte Tuner, &c.*, 14, North place  
 Teague J. E., *Flute and Cornet*, 2, Brandon terrace  
 Thomas Mrs., & Miss Harris, *Wax Flowers*, 16, Pittville street  
 Thomas Miss E., *Pianoforte and Singing*, 16, Pittville street  
 Tiesset Mdile., *French and Italian*, 32, Cambray  
 Tod Capt. A. G., *Photographist*, 2, North parade  
 Uglow J., *Pianoforte, Singing, and Harmony*, Eldon cottage  
 Uglow Theodore, *Classics, &c.*, Loretto  
 Urch Miss M. J., *Pianoforte and Drawing*, 72, Sudeley place  
 Van Laun Mons. Henri, *French and German*, 18, Regent st.  
 Voigt Madame, *Pianoforte*, Buckingham house  
 Waller Mr., *Artist*, 16, St. George's place  
 Webster Mr. and Mrs., *Dancing*, Montpellier rotunda  
 White F. G., *Drawing*, St. James's villa, Painswick road  
 Whittard T., *Classics and Mathematics*, 11, Cambray  
 Williams E., *Portrait Painter*, 13, Royal crescent  
 Winters H., *Drawing and Painting*, Otago terrace  
 Winters E. S., *Photographer*, York place  
 Woodward G., *Pianoforte*, 14, Promenade  
 Wyatt B. W., *Classics*, Pomfret house  
 Young Miss J., *Pianoforte*, 2, North parade

## ACADEMIES.

## FOR YOUNG GENTLEMEN.

CHELTENHAM GRAMMAR SCHOOL, High street  
 CHELTENHAM PROPRIETARY COLLEGE, Bath road  
 JUNIOR PROPRIETARY SCHOOL, Stamford house  
 Cooke Rev. R. H., Sidney lodge  
 Cox J., Berkeley lodge  
 Grier T., 7, Montpellier villas  
 Roberts H. C. T., 2, Bath buildings  
 Sergeant J., 2, Wellington street  
 Wallace W. S., Berkeley hall  
*Preparatory Schools.*—The Misses Hill, 6, Douro villas;  
 Miss E. Jordan; Miss Westoby, Rose bank, Leckhampton;  
 Miss Hayward, 21, Cambray place; Miss Humpleby, 4,  
 Selkirk parade

## FOR YOUNG LADIES.

Ashwin Misses, St. John's house  
 Bowron Miss, Ellenborough house  
*Convent School* (Sisters of the Cross), Montpellier lodge  
 Drinkwater Miss, Arundel house  
 Hovell Miss, Marlborough house  
 King Miss, Charlton villa  
 LADIES' COLLEGE, Cambray house  
 Langdon Misses, Haldon house, Painswick lawn  
 Lewis Misses, 22, Lansdown Crescent  
 Nutt Misses, Grosvenor place south  
 Price Misses, 57, St. George's place  
 Price and Nichols, Misses, 28, Cambray  
 Procter Miss Annie, Glendale house  
 Robinson Misses, Alstone court  
 Scott Mrs., East Hayes  
 Tait Misses, 12, Montpellier villas  
 Turner Mrs., Elmfield  
 Underhill Miss, Lyncourt, The Park  
 Wyatt Misses, Pomfret house, Pittville  
*Infant School for Children of the Higher Classes.*—Misses  
 Young, 1, North parade

# D I R E C T O R Y

O F

## R E S I D E N T T R A D E S P E O P L E .

### A

Acock J., <i>saddler</i>	...	Albion street
Adams S., <i>hosier and haberdasher</i>	...	23, Montpellier walk
Albino J. and W., <i>jewellers</i>	...	177, High street
Alcock B., <i>Bell Hotel</i>	...	107, High street
Alder G., <i>photographic studio</i>	...	20, Promenade villas
Alder W. F., <i>porter stores</i>	...	3, Winchcomb st.
Alder and Alder, <i>upholsterers and cabinet makers</i>	... }	Albion street
Allen J., <i>cabinet maker</i>	...	6, Andover retreat
Allen J., <i>grocer and tea dealer</i>	...	93, Winchcomb st.
Allibone I., <i>builder</i>	...	68, St. George's pl.
Allsopp and Sons, <i>brewers</i>	...	388, High street
Andrews T. O., <i>news agent</i>	...	12, Colonnade
Arkell W., <i>coachmaker</i>	...	Sudeley place
Ashby T., <i>Salisbury Arms</i>	...	Rotunda terrace
Ashcroft W., <i>tobacconist</i>	...	25, Pittville street
Ashe F., <i>furrier</i>	...	4, Pittville street
Atkins G., <i>wine merchant</i>	...	Ormond place
Attewell E. and J., <i>butchers</i>	...	1, Winchcomb st.
Attwood Brothers, <i>ironmongers</i>	...	405, High street
Austin W., <i>hatter</i>	...	350, High street

### B

Bailey G., <i>law stationer</i>	...	Winchcomb street
Bailey Mrs., <i>stationer &amp; fancy warehouse</i>	...	14, Montpellier walk
Bain W., <i>accountant</i>	...	Essex place
Baker L., <i>builder</i>	...	68, Winchcomb st.
Baker Mrs., <i>veterinary surgery</i>	...	Stamford cottage
Balcomb J., <i>chemist</i>	...	Suffolk parade
Balcomb W., <i>plumber</i>	...	Bath road
Balcomb W., <i>jun., plumber and glazier</i>	...	2, Portland parade

Baldwin J., <i>dairyman</i>	...	9, Winchcomb street
Ballinger T., <i>grocer</i>	...	22, Bath street
Ballinger T. and Son, <i>bakers</i>	...	69, High street
Banner Mrs., <i>milliner, &amp;c.</i>	...	2, Pittville street
Barker W., <i>hairdresser</i>	...	5, Winchcomb st.
Barnard W. B., <i>hosier and glover</i>	...	364, High street
Barnes Mrs., <i>baker</i>	...	2, Suffolk road
Barnfield E. F., <i>grocer</i>	...	88, Winchcomb st.
Barron W., <i>chemist</i>	...	37, Winchcomb st.
Bartholomew J. S., <i>grocer</i>	...	{ 419, High street and
	...	{ Great Norwood st.
Bartlett G., <i>photographic artist</i>	...	Carlton cottage
Barton Mrs., <i>milliner</i>	...	3, St. James's terrace
Bastard W., <i>tailor</i>	...	8, Promenade villas
Bastin W., <i>hatter and outfitter</i>	...	119, High street
Batten J., <i>grocer</i>	...	5, High street
Batters F., <i>trunk maker</i>	...	409, High street
Baxter and Co., <i>tea dealers</i>	...	403, High street
Beard G., <i>grocer</i>	...	Great Norwood st.
Beard H., <i>grocer and cheesemonger</i>	...	59, High street
Beard T., <i>haberdasher and tailor</i>	...	321, High street
Beckingsale A., <i>hosier</i>	...	111, High street
Beckingsale F., <i>grocer</i>	...	187, High street
Beckingsale T., <i>grocer</i>	...	426, High street
Beckingsale and Taylor, <i>drapers</i>	...	368, High street
Beecroft and Co., <i>hatters</i>	...	136, High street
Beetham M., <i>chemist</i>	...	7, Promenade villas
Bell W. M., <i>surgical instrument maker</i>	...	8, Colonnade
Bendall G., <i>upholsterer</i>	...	4, Suffolk parade
Bendall S., <i>cabinet maker &amp; upholsterer</i>	...	8, Tivoli place
Benson J., <i>tailor and draper</i>	...	429, High street
Bettam R., <i>shoemaker</i>	...	137, High street
<i>Bible and Tract Depository, W. Witchell</i>	...	4, Clarence street
Eick G. and F., <i>trunk makers</i>	...	21, Montpellier walk
Bidmead W., <i>plasterer</i>	...	Bath parade
Bignell J., <i>Tivoli Inn</i>	...	Tivoli place
Billings & Son, <i>builders &amp; timber merchants</i>	...	54, Winchcomb st.
Blackman and Vennall, <i>pharmaceutical</i>	...	} 389, High street
<i>chemists</i>	...	
Blackwell G., <i>marble mason</i>	...	Sandford
Blake D., <i>tobacconist</i>	...	Winchcomb street
Blanton Mrs., <i>King's Head Inn</i>	...	High street
Bliss J., <i>fishmonger, &amp;c.</i>	...	378, High street
Bliss Mrs., <i>poulterer and game dealer</i>	...	11, Winchcomb st.
Blizard T., <i>builder</i>	...	3, York place
Bloodworth C., <i>baker</i>	...	306, High street

Board T., <i>chemist</i>	...	317, High street
Boardman C., <i>silk mercer and draper</i>	...	7, Montpel. avenue
Bodley J., <i>builder</i>	...	20, Bath place
Booth F., <i>linen draper</i>	...	163, High street
Boucher E., <i>linendraper</i>	...	138, High street
Bourne S., <i>plumber and gasfitter</i>	...	256, High street
Bowcott M., <i>broker</i>	...	2, Cambray
Bowd D. A., <i>sculptor</i>	...	St. George's place
Bowen T., <i>fruiterer and greengrocer</i>	...	35, Winchcomb st.
Box J., <i>watchmaker</i>	...	336, High street
Boyce C., <i>boot and shoe maker</i>	...	7, Bath street
Boyer and Co., <i>wine merchants</i>	...	19, Promenade villas
Bradley O., <i>grocer</i>	...	1, Tivoli buildings
Bray J. W., <i>tailor, &amp;c.</i>	...	12, Montpel. arcade
Bretherton F. A., <i>Sydney Arms Inn</i>	...	Pittville street
Bridgewater W. H., <i>house &amp; estate agent</i>	...	1, Regent street
Brimall C., <i>tailor and draper</i>	...	2, Promenade villas
Brooke R., <i>furnishing ironmonger</i>	...	384, High street
Brookes S., <i>baker</i>	...	17, Clarence street
Broom D., <i>builder</i>	...	Regent place
Broom J. and Son, <i>undertakers</i>	...	Portland street
Brown A. S., <i>cabinet maker &amp; upholsterer</i>	...	1 & 2, Otago terrace
Brown F. J., <i>chemist and druggist</i>	...	Bath road
Brown R., <i>watchmaker</i>	...	27, Pittville street
Bryant and Garnick, <i>tailors, outfitters, and hatters</i>	... } ... }	362, High street, and 1, Colonnade
Brydges C. E., <i>nurseryman, &amp;c.</i>	...	13, Colonnade
Bubb J., <i>hairdresser</i>	...	26, Winchcomb st.
Buckman and Norman, <i>dressmakers</i>	...	4, Tavistock place
Bucknell J., <i>baker</i>	...	4, Winchcomb st.
Burden H., <i>engraver and stationer</i>	...	5, Pittville street
Burden W., <i>cabinet &amp; picture framemaker</i>	... }	14, Portland street
Burden Mrs., <i>dressmaker</i>	...	
Burge T., <i>Burton Brewery</i>	...	St. James's square
Burge W., <i>Somerset Brewery</i>	...	St. George's street
Burgess C., <i>nurseryman</i>	...	London road
Burns J., <i>tailor and draper</i>	... }	20, Montpellier walk
Burns Mrs., <i>artificial florist</i>	...	
Burrows J., <i>butcher</i>	...	22, Montpellier st.
Burt J., <i>fishmonger, &amp;c.</i>	...	Montpellier avenue
Burwell R., <i>fancy repository</i>	...	Promenade villas
Bushell J. and Son, <i>whitesmiths</i>	...	1, Lypiatt street
Butcher T., <i>pharmaceutical chemist</i>	...	418, High street
Bye J., <i>saddler, &amp;c.</i>	...	95, High street
Byrne W., <i>auctioneer and house agent</i>	...	2, Promenade villas

## C

Caffieri H., <i>wine and spirit merchant</i> ...	23, Montpellier walk
Carrol T., <i>tailor and draper</i> ...	9, Promenade villas
Carter W., <i>Bee Hive Inn</i> ...	Montpellier villas
Carter and Pagnoni, <i>milliners</i> ...	14, Rotunda terrace
Caudle C. and J., <i>butchers</i> ...	Clarence street
Caudle C. and Son, <i>coal merchants</i> ...	Upper Bath street
Caudle G., <i>butcher</i> ...	19, Gt. Norwood st.
Chadwick J., <i>French cleaner, &amp;c.</i> ...	6, Montpellier walk
Chambers J., <i>baker, &amp;c.</i> ...	66, Winchcomb st.
Champion M. A., <i>greengrocer</i> ...	7, Suffolk parade
Channon C. H. & W. C., <i>builders</i> ...	Chester cottage
Chaplin and Horne, <i>railway carriers</i> ..	New street
Chapman B., <i>horse dealer</i> ...	Warwick place
<i>Cheltenham &amp; Gloucester Waggon Works</i>	St. James's square
Child S., <i>carver and gilder</i> ...	Winchcomb street
Chreiman O., <i>carver and gilder</i> ...	425, High street
<i>Christian Knowledge Society's Depôt</i> ...	371, High street
Clare G., <i>boot and shoe maker</i> ...	132, High street
Clare J., <i>seedsman, &amp;c.</i> ...	128, High street
Claridge J., <i>billiard rooms</i> ...	Montpellier Rotunda
Claridge Mrs., <i>Berlin wool repository</i> ...	12, Suffolk parade
Clark Mrs., <i>nursery and seed warehouse</i>	58, High street
Clarke H., <i>Full Moon Inn</i> ...	High street
Clayton J., <i>Shakespeare Inn</i> ...	High street
Clee T., <i>tabacconist</i> ...	391, High street
Clee Mrs., <i>baby linen warehouse</i> ...	104, High street
Clee W., <i>bookseller and printer</i> ...	Clarence street
<i>Clothing Society's Depôt</i> ...	91, High street
Cochrane H. J., <i>printer</i> ...	27, Clarence street
Cockrell J., <i>saddler</i> ...	14, Colonnade
Coles Mrs. F., <i>Berlin warehouse</i> ...	80, High street
Collett Misses, <i>milliners</i> ...	3, Regent street
Collins W. H., <i>pork butcher</i> ...	167a, High street
Conacher J., <i>hairdresser &amp;c.</i> ...	1, Clarence street
Constable F., <i>baker and confectioner</i> ...	15, St. George's pl.
Cook J., <i>wine and spirit merchant</i> ...	342, High street
Cooke H., <i>turner</i> ...	Albion street
Cooke J., <i>appraiser and accountant</i> ...	21, Tivoli place
Cooke and Coates, <i>Berlin repository</i> ...	5, Promenade villas
Coole E., <i>grocer and wine merchant</i> ...	318, High street
Coole J., <i>greengrocer</i> ...	2, Suffolk road
Cooper F., <i>hairdresser and perfumer</i> ...	Hanover house
Cooper J., <i>greengrocer</i> ...	73, High street
Cooper J., <i>upholsterer</i> ...	3, Bedford buildings



Cooper V., <i>grocer and dairyman</i>	...	264, High street
Cormell J., <i>iron works</i>	...	Gloucester road
Cormell and Son, <i>builders</i>	...	18, Tivoli place
Cosnett T., <i>greengrocer</i>	...	170, High street
County of Gloucester Bank	...	106, High street
Cowley J., <i>tobacconist</i>	...	139, High street
Cowton E., <i>grocer and tea dealer</i>	...	Bath road
Cox E., <i>draper</i>	...	1, Great Norwood st.
Crawford J., <i>cabinet maker</i>	...	43, Winchcomb st.
Crew J., <i>baker and grocer</i>	...	86 & 312, High st.
Critchley Miss, <i>dressmaker</i>	...	Edgar house
Crook E., <i>coal merchant</i>	...	17, St. Georg's pl.
Cull E., <i>chemist</i>	...	84, High street
Cummings A., <i>tailor and habit maker</i>	...	11, Montpellier walk

## D

Dangerfield Mrs., <i>milliner</i>	...	32, Cambray
Darby T., <i>builder, LANSDOWN HOTEL</i>	...	Lansdown place
Darter J., <i>stationer</i>	...	Northwick terrace
Davis Henry, <i>bookseller, stationer, printer, and news agent</i>	... }	Montpellier library
Davis H. G., <i>accountant and auditor</i>	...	Montpellier library
Davis J., <i>cabinet maker &amp; upholsterer</i>	...	1, Promenade
Davis G., <i>hairdresser</i>	...	66, High street
Davis J., <i>corn dealer</i>	...	Winchcomb street
Davis J., <i>miller and baker</i>	...	Sandford mill
Davis J., <i>painter</i>	...	5, Gt. Norwood st.
Davis T., <i>confectioner</i>	...	317, High street
Davis W., <i>butcher</i>	...	432, High street
Davis W. S., <i>QUEEN'S HOTEL</i>	...	Promenade
Davison J., <i>fancy repository</i>	...	361, High street
Debenham and Freebody, <i>linen drapers</i>	...	Cavendish house
Dee J., <i>cabinet maker</i>	...	22, Clarence street
Delemere W. A., <i>tailor</i>	...	Bath road
Dighton J., <i>photographer</i>	...	433, High street
Dike S., <i>outfitter</i>	...	319, High street
Dix W. T., <i>tailor and breeches maker</i>	...	23, Promenade villas
Dobell & Co., <i>wine and spirit merchants</i>	... }	246, High street, & 9, Colonnade
Dodwell J., <i>chemist</i>	...	422, High street
Dolman Miss, <i>milliner</i>	...	4, Clarence parade
Donovan Mrs., <i>stay and corset maker</i>	...	5, Montpellier walk
Doogood T., <i>plumber, glazier, &amp; painter</i>	...	Winchcomb street
Dovey E. T., <i>market gardener</i>	...	Tewkesbury road

Dowle Brothers, <i>brewers and maltsters</i>	3, Carlton place
Downing and Son, <i>linen drapers</i>	135, High street
Doxey A., <i>coach builder</i>	St. George's place
Draper W., <i>tailor, &amp;c.</i>	1, Montpellier walk
Dredge G., <i>coachmaker</i>	Sherborne place
Drew E., <i>baker</i>	6, Thirlestaine place
Dryall, W., <i>carpenter</i>	37, Montpellier villas
Dunn E., <i>draper</i>	124, High street
Dunton J., <i>photographic establishment</i>	372½, High street

## E

Early H., <i>tailor</i>	10, Northwick terr.
Eaton T. K., <i>bookseller</i>	4, Promenade villas
Eccles J., <i>carver and gilder</i>	Suffolk parade
Edginton H., <i>Bath Hotel</i>	Albion street
Edmonds W., <i>fruiterer</i>	Winchcomb street
Edney W., <i>dairy</i>	24, Bath street
Edwards F., <i>butcher</i>	421, High street
Edwards J., <i>shoemaker</i>	303, High street
Edwards J. H., <i>wathmaker and jeweller</i>	8, Northwick terrace
Edwards R., <i>bookseller, &amp;c.</i>	396, High street
Ellacott J., <i>shoemaker</i>	7, Montpellier avenue
Elliott R., <i>cabinet maker</i>	Grosvenor street
Engall, Sanders, and Cox, <i>auctioneers,</i> <i>house and estate agents, valuers, &amp;c.</i>	118, High street
English H. G., <i>riding master</i>	Montpel. spa bldgs.
Evans D., <i>Great Western Hotel</i>	Clarence street
Evans J., <i>Crown Inn</i>	High street
Evans J. R., <i>carver and gilder</i>	12, Winchcomb st.
Evans S., <i>tailor and draper</i>	3, Portland terrace
Ewens B., <i>artists' repository</i>	18, Promenade villas

## F

Felton W., <i>tailor</i>	Northwick terrace
Fetrish and Co., <i>tea dealers</i>	Montpellier street
Field E., <i>milliner and straw bonnet maker</i>	380, High street
Field J. B., <i>draper and hosier</i>	404, High street
Field and Waghorne, <i>butchers</i>	95, Winchcomb st.
Fildes T., <i>fruiterer and greengrocer</i>	1, Leamington place
Finch J., <i>druggist</i>	150, High street
Finlayson W., <i>music seller</i>	8, Promenade villas
Fish M., <i>milliner</i>	10, Montpellier walk
Fisher J., <i>saw and tool maker</i>	Winchcomb street
Fisher S., <i>cheesemonger and grocer</i>	140 & 299, High st.

Flatcher J., <i>wire worker</i>	...	Pittville street
Fletcher and Palmer, <i>chemists</i>	...	Montpellier avenue
Flower and Sons, <i>Stratford Brewery</i> ...		Selkirk street
Fluck F., <i>tobacconist</i>	...	406½, High street
Fluck G., <i>greengrocer</i>	...	97, Winchcomb st.
Foster J., <i>grocer and wine merchant</i> ...		323, High street
Fowles J., <i>fly proprietor</i>	...	Painswick parade
Frankis Mrs., <i>milliner</i>	...	4, Montpellier walk
Franklin A., <i>outfitter</i>	...	308, High street
Franklin J., <i>outfitter</i>	...	300, High street
Freeman and Son, <i>curriers</i>	...	Henrietta street
Freeman and Veare <i>coach builders</i> ...		St. George's parade
French E., <i>draper</i>	...	155, High street
French J., <i>bootmaker</i>	...	69, Winchcomb st.
Friskney J., <i>archery and fancy depôt</i>		13, Pittville street
Furber & Son, <i>silversmiths &amp; jewellers</i>		3, Montpel.exchange

## G

Gardner H. B., <i>stationer, &amp;c.</i>	...	62, Winchcomb st.
Gardner J., <i>china &amp; glass dealer</i>	...	Winchcomb street
Gardner M. J., <i>tobacconist</i>	...	377, High street
Gardner Miss, <i>dressmaker</i>	...	2, Regent street
Gardner W., <i>music warehouse</i>	...	Promenade villas
<i>Gardner's Brewery</i>	...	160, High street
Garrett J., <i>fruiterer</i>	...	28, Bath street
Garrett J., <i>furniture broker</i>	...	23, Bath street
Garrett W. (Manager), <i>PLOUGH HOTEL</i>		High street
Garrison S., <i>china and glass depôt</i> ...		341, High street
<i>Gas Company's Offices</i>	...	351, High street
Gaspard Mrs., <i>news agent</i>	...	Pittville street
Gastrell F., <i>bookseller and news agent</i>		14, Suffolk parade
George F. W., <i>baker, pastry cook, &amp;c.</i>		367, High street
Gerrans Mrs., <i>Berlin repository</i> ...		370, High street
Gibbon D., <i>chemist</i>	...	109, High street
Gibbons J., <i>plumber</i>	...	1, St. James's terrace
Gibbons T., <i>grocer</i>	...	17, St. George's place
Gibbons W. and Co., <i>painters, &amp;c.</i> ...		20, Montpellier villas
Giller F. E., <i>grocer</i>	...	3, Leamington place
Giller T., <i>grocer, &amp;c.</i>	...	79, High street
Gillett S., <i>broker</i>	...	240, High street
Gilling Mrs. H., <i>milliner, &amp;c.</i>	...	6, Promenade villas
Gilling T., <i>auctioneer and estate agent</i>		75, High street
Gittings R., <i>Midland Railway Inn</i> ...		Gloucester road

<i>Gloucestershire Banking Company</i>	...	394, High street
Glover Miss, <i>milliner</i>	...	6, Queen's circus
Glover Mrs., <i>fruiterer and greengrocer</i>	...	Montpellier avenue
Glover R., <i>livery stables</i>	...	Suffolk mews
Godwin Mrs., <i>haberdasher</i>	...	Tivoli buildings
Gordon J., <i>homœopathic chemist</i>	...	1, Promenade place
Gorton E., <i>baker, &amp;c.</i>	...	40, MontPELLIER villas
Gould J., <i>Old Swan Inn</i>	...	High street
Gowanlock T., <i>upholsterer</i>	...	Essex place
Green E. J., <i>auctioneer and appraiser</i>	...	1, Promenade terrace
Greensmith & Thackwray, <i>hosiers, &amp;c.</i>	...	Hanover house
Gregory C., <i>apothecary, &amp;c.</i>	...	189, High street
Gregory D., <i>greengrocer</i>	...	3, Gt. Norwood st.
Gregory Misses, <i>milliners</i>	...	21, Regent street
Griffiths H., <i>haberdasher</i>	...	327, High street
Groves Mrs., <i>stationer</i>	...	10, Manchester walk
Gunstone and Wilkins, <i>chemists</i>	...	357, High street
Gunton W., <i>cook and confectioner</i>	...	369, High street
Gwinnell F. P., <i>grocer</i>	...	17, St. George's pl.

## H

Hack and Taylor, <i>paper hangers</i>	...	Oxford place
Hadley J. J., <i>printer</i>	...	Queen's buildings
Hailing T., <i>printer</i>	...	Oxford passage
Hailing W., <i>news agent</i>	...	185, High street
Hale E. H. and Co., <i>printers, &amp;c.</i>	...	Promenade house
Hale and Co., <i>pianoforte &amp; music sellers</i>	...	Promenade villas
Halford E., <i>plumber and glazier</i>	...	3, Birdlip place
Halford J., <i>ironmonger</i>	...	145, High street
Hall W., <i>greengrocer</i>	...	92, High street
Hamilton W. P. and J., <i>tailors, hosiers, and gloves</i>	... } 1, Queen's circus	
Hammond J. W., <i>hosier &amp; haberdasher</i>	...	352, High street
Hands E., <i>grocer</i>	...	83, Winchcomb st.
Hands Miss, <i>milliner</i>	...	415, High street
Hands W., <i>chemist</i>	...	218, High street
Hands W., <i>painter and decorator</i>	...	9, Suffolk parade
Hands W., <i>tobacconist</i>	...	Clarence street
Hanford W., <i>hairdresser</i>	...	363, High street
Hanks G., <i>butcher</i>	...	2, Great Norwood st.
Hardwick M. E. and M. H., <i>tailors</i>	...	Pittville street
Harper T., <i>printer</i>	...	Grosvenor street
Harper T., <i>tailor</i>	...	186, High street
Harpin J., <i>fishmonger and poulterer</i>	...	2, Winchcomb street

Harris E. H. and Co., <i>fishmongers and poulterers</i>	...	40, Winchcomb st.
Harris G., <i>draper</i>	...	413, High street
Harris J., <i>brewer</i>	...	1, Mountpleasant
Harris W., <i>greengrocer</i>	...	Market arcade
Harris and Leighton, <i>brewers</i>	...	Albion brewery
Harrison H., <i>auctioneer and accountant</i>	...	5, Bath road
Harvey J., <i>engraver &amp; copperplate printer</i>	...	3, Chester walk
Haselton E., <i>grocer and wine merchant</i>	{	328, High street, & 9, Albion street
Haselton E., <i>tobacconist</i>	...	112, High street
Hatton J. P., <i>music seller</i>	...	429, High street
Haviland R., <i>fancy repository</i>	...	353, High street
Hawarden J., <i>grocer</i>	...	134, High street
Hawkins C., <i>jeweller</i>	...	354, High street
Hayward J., <i>butcher</i>	...	330, High street
Haywood E., <i>bootmaker</i>	...	Maldoncot., Bath rd.
Haywood Miss, <i>corset maker</i>	...	10, Colonnade
Heath W., <i>florist and nurseryman</i>	...	College nursery
Hedge T. N., <i>confectioner</i>	...	261, High street
Hendley F., <i>photographer</i>	...	Pittville street
Hensley W., <i>fly proprietor</i>	...	Portland street
Henwood T. and F., <i>drapers</i>	{	101 & 102, High st. & 9, Montpel. avenue
Herbert E., <i>greengrocer</i>	...	38, Winchcomb st.
Herbert & Son, <i>furnishing ironmongers</i>	...	149, High street
Hiam H., <i>wheelchair maker</i>	...	Sherborne terrace
Higgins J., <i>portmanteau maker</i>	...	108, High street
Higsons G. S., <i>fish company</i>	...	Shakespeare yard
Hill H., <i>grocer</i>	...	Suffolk parade
Hill W., <i>plumber</i>	...	Grosvenor street
Hillson J., <i>bootmaker</i>	...	16, Regent street
Hilyer J., <i>fly proprietor</i>	...	Winchcomb street
Hiscox C., <i>broker</i>	...	Queen's buildings
Hiscox T., <i>broker</i>	...	56, Winchcomb st.
Hissey Miss, <i>hosier</i>	...	104, High street
Hobbs C., <i>hardwareman</i>	...	151, High street
Hobbs F. T. J., <i>hatter</i>	...	331, High street
Hobbs W. and Son, <i>millers</i>	...	Barratt's mill
Hodges S., <i>nursery and seedsman</i>	...	Imperial gardens
Holder G., <i>Wellington Inn,</i>	...	Queen's buildings
Holder J., <i>greengrocer</i>	...	14, Pittville street
Holland G., <i>Sudeley Arms Inn</i>	...	Portland square
Holland W., <i>livery stables</i>	...	Royal crescent mews
Holland and Hayward, <i>butchers</i>	...	Pittville street

Holliday W., <i>butcher</i>	...	Pittville street
Holman W., <i>hunting and livery stables</i>	...	St. George's mews
Hook M., <i>Original Brewery Company</i>	...	Essex place
Hooper J. H., <i>cooper</i>	...	65, High street
Hooper W. H., <i>veterinary surgeon</i>	...	Albion street
Hopson A., <i>photographer</i>	...	Portland street
Hopson P., <i>pork butcher</i>	...	313, High street
Hopwood & Son, <i>nursery and seedsmen</i>	...	Hewlett road
Horspool J., <i>Crown and Cushion</i>	...	Bath road
Hoskins C., <i>Prince of Wales Inn</i>	...	Portland street
Howell Miss, <i>embroidery depôt</i>	...	9, Montpelier walk
Huber J., <i>clockmaker</i>	...	Winchcomb street
Hughes C., <i>tailor</i>	...	} 3, Promenade place
Hughes Mrs., <i>milliner</i>	...	
Humphreys H., <i>livery stables</i>	...	Winchcomb street
Humphreys J., <i>bookseller</i>	...	8, Montpelier walk
Humphreys and Whaite, <i>photographists</i>	...	Montpelier walk
Humphris D. J. and R., <i>builders, &amp;c.</i>	...	Keynsham parade
Hunt W. T., <i>builder</i>	...	8, Carlton street
Hurlstone M. P., <i>grocer</i>	...	3, Montpel. avenue
Hyde C., <i>confectioner</i>	...	329, High street
Hyde E., <i>butcher</i>	...	141, High street

Iles J., <i>greengrocer</i>	...	322, High street
IMPERIAL CLUB HOUSE	...	Promenade
Ingram H. J., <i>highway inspector</i>	...	7, Portland street
Ireland C. N., <i>grocer</i>	...	272, High street
Ireland Mrs., <i>dairy</i>	...	68, High street
Irving Misses, <i>fancy repository</i>	...	23, Pittville street
Isher H., <i>baker</i>	...	Bath road
Issachar W., <i>jeweller</i>	...	7, Colonnade

## J

Jack A., <i>goldsmith and jeweller</i>	...	118, High street
Jackson W., <i>coach builder</i>	...	St. James's square
Jacobs F., <i>horse dealer</i>	...	Christ church farm
James I., <i>wheelwright</i>	...	Lypiatt street
James J., <i>homœopathic chemist</i>	...	5, Promenade villas
James J., <i>horse dealer</i>	...	Westall farm
James W., <i>draper</i>	...	130, High street
Jefferies H., <i>wine and spirit merchant</i>	...	Portland street
Jeffrey and Son, <i>chemists</i>	...	1, Leamington place
Jeffs H., <i>chemist</i>	...	96, Winchcomb st.

Jessop J., <i>nurseryman, &amp;c.</i>	...	Aviary, St. James' sq.
Jordan J., <i>poulterer</i>	...	147, High street
Jordan W. and Son, <i>coal merchants</i>	...	Great western wharf
Joyner J., <i>photographer</i>	...	408, High street
Joyner W. and E., <i>brush makers</i>	...	15, Suffolk parade
Joynes H., <i>general draper</i>	...	344, High street
Juil G. and Co., <i>grocers, &amp;c.</i>	..	2, Queen's circus
Jung and Schneider, <i>nurserymen</i>	...	German gardens

## K

Karo H., <i>jeweller and fancy depôt</i>	...	17, Promenade villas
Kent J., <i>carver and gilder</i>	...	Queen's buildings
Keylock J., <i>butcher</i>	..	5, Portland terrace
Kilbey H., <i>plumber</i>	...	Winchcomb street
Kilby C., <i>blind maker</i>	...	Winchcomb street
Kilminster W., <i>toy warehouse</i>	...	68, St. George's pl.
King J., <i>Bath Hotel</i>	...	Albion street
King W., <i>cook and confectioner</i>	...	18, Montpellier walk
Kingdon F., <i>lace and embroidery depôt</i>	...	Promenade villas
Kingman T., <i>dairyman</i>	...	10, Montpellier st.
Kirkpatrick W., <i>carver and gilder</i>	...	24, Clarence street
Knight J., <i>shoemaker</i>	...	165, High street
Knight T., <i>carver and gilder</i>	...	164, High street

## L

Lambourne and Son, <i>pork butchers</i>	...	St. James' terrace
Lance J., <i>draper, &amp;c.</i>	...	125 and 126, High st.
Lane Messrs., <i>house agents &amp; auctioneers</i>	...	17, Montpellier walk
Lane C., <i>builder and ironmonger</i>	...	4, Gt. Norwood st.
Lane D., <i>grocer</i>	...	3, Tivoli place
Lane J., <i>builder</i>	...	17, Montpellier st.
Lane J., <i>butcher</i>	...	267, High street
Lane J., <i>furniture rooms</i>	...	37, Winchcomb st.
Lane J., <i>steam saw mills</i>	...	Mountpleasant
Lanwarn G., <i>builder</i>	...	21, Tivoli street
Laurence F. W., <i>auctioneer</i>	...	Clarence parade
Lawrence C., <i>grocer</i>	...	Tivoli place
Lea, Carpenter, and Co., <i>brewers, &amp;c.</i>	...	St. George's place
Leacey J. P., <i>baker</i>	...	85, High street
Leakey J. S., <i>decorator</i>	...	94, Winchcomb st.
Lenthall W., <i>outfitter</i>	...	156, High street
Leonard E., <i>printer and stationer</i>	...	6, Bath street
Leonard E., jun., <i>stationer</i>	...	78, High street
Lewis G., <i>sculptor, &amp;c.</i>	...	14, Clarence street
Lillywhite J., <i>British sports depôt</i>	...	3, Queen's circus



Lincoln G. S., <i>hairdresser and hatter</i> ...	6, Montpellier aven.
Line E., <i>bootmaker</i> ...	92, Winchcomb st.
Little E., <i>hay and corn dealer</i> ...	Tewkesbury road
Logan E., <i>cigar warehouse</i> ...	12, Colonnade
Lovack D., <i>milliner</i> ...	19, Montpellier walk
Lovell G., <i>last and boot tree maker</i> ...	} 25, Bath street
Lovell C., <i>dress maker</i> ...	
Loveridge T., <i>boot and shoe maker</i> ...	Suffolk road
Lowe J., <i>printer</i> ...	11, Portland street
Lydiard Mrs., <i>chiropodist</i> ...	36, Winchcomb st.
Lyford W., <i>engraver</i> ...	2, Clarence street
Lyne G., <i>silk dyer &amp; chinaman</i> ...	117, High street

## M

Mace C., <i>upholsterer</i> ...	3, Suffolk parade
Macpherson T., <i>china &amp; glass warehouse</i> ...	132, High street
Maisey E. J., <i>decorator</i> ...	22, Henrietta street
Mallory and Green., <i>ironmongers</i> ...	395, High street
Malvern C., <i>brushmaker</i> ...	366, High street
Malvern C., <i>cabinet maker, &amp;c.</i> ...	36, Winchcomb st.
Malvern C., <i>grocer</i> ...	19, Suffolk parade
Malvern T., <i>auctioneer</i> ...	North street
Mander G., <i>butcher</i> ...	412, High street
Manning J., <i>market gardener</i> ...	Lower Alstone
Manning W., <i>copper plate printer</i> ...	Rose & Crown pas.
Marchant S., <i>builder</i> ...	5, Tivoli place
Margrett C., <i>baker</i> ...	61, High street
Margrett C., <i>hay and corn dealer</i> ...	Bath road
Margrett G., <i>furniture depôt</i> ...	Rathbone house
Marment P., <i>fruiterer &amp; poulterer</i> ...	152, High street
Marshall Messrs. R. E. & C., <i>ironmongers</i> ...	5, Clarence street
Martin and Co., <i>silversmiths, jewellers,</i> <i>and chronometer-watch and clock</i> <i>manufacturers</i> ...	} 4, Imperial circus, & Promenade villas
Martindale W., <i>Clarence Hotel</i> ...	Clarence street
Maskelyne Mrs., <i>dressmaker</i> ...	Rotunda terrace
Masters R., <i>broker</i> ...	Grosvenor street
Masters R. H., <i>cabinet maker and</i> <i>upholsterer</i> ...	} 17, Pittville street
Maule Mrs., <i>saddler and grocer</i> ...	242, High street
Maule W. L., <i>road surveyor</i> ...	12, Albert place
Mayer F., <i>tailor</i> ...	Regent street
Maynard's <i>provision warehouse</i> ...	430, High street
McLoughlin C., <i>gunmaker</i> ...	89, High street
McVitie E., <i>plumber</i> ...	10, Pittville street



Messenger C., <i>boot and shoe maker</i> ...	Manchester walk
Millard J., <i>upholsterer</i> ...	2, Leamington place
Millard J. D., <i>tailor and woollen draper</i> ...	410, High street
Mills Brothers, <i>wine merchants</i> ...	{ 100, High street and 3, Montpelier st.
Mills R. H., <i>hay and corn dealer</i> ...	268, High street
Mills T., <i>hay and corn dealer</i> ...	Warwick place
Mines H. E., <i>ironmonger and gasfitter</i> ...	18, Tivoli place
Morewood T., <i>bookkeeper</i> ...	Victoria street
Morgan W., <i>draper</i> ...	310, High street
Morton and Co., <i>wine merchants</i> ...	7, Northwick terrac
Moses and Sons, <i>pawnbrokers</i> ...	172, High street
Moss W., <i>greengrocer</i> ...	Winchcomb street
Mustoe J., <i>Star Hotel</i> ...	Regent street

## N

Nathan A., <i>watchmaker, &amp;c.</i> ...	Oriel house, Bath rd.
National Provincial Bank ...	398, High street
Neale C., <i>chinaman</i> ...	5, Queen's circus
Neale J., <i>whitesmith</i> ...	near St. James's sq.
Neesham W., <i>cutler</i> ...	57, High street
Nelson Mrs., <i>greengrocer</i> ...	23, Clarence street
New J., <i>bookseller</i> ...	371, High street
Newbold W., <i>stationer &amp; machine ruler</i> ...	73, High street
Newman G. J., <i>builder</i> ...	Ashling lodge
Nicholas C., <i>plumber and glazier</i> ...	5, 6, & 7, Clarence st.
Nicholls G. F., <b>ROYAL HOTEL</b> ...	High street
Nicholls H., <b>FLEECE HOTEL</b> ...	High street
Nichoils H., <i>shoemaker</i> ...	9, Manchester walk
Nicholls W., <i>watch and clockmaker</i> ...	425½, High street
Nixon J., <i>china and glass warehouse</i> ...	10, Promenade villas
Norman G. and Sons, <i>printers</i> ...	{ 9, Clarence street, & St. George's hall
Norman W. A., <i>glass &amp; china dealer</i> ...	9, Promenade villas
Norris W., <i>brazier</i> ...	182, High street
Norton W., <i>bookseller</i> ...	17, Clarence street
Nutt J., <i>photographic artist</i> ...	Pittville street

## O

Ody S., <i>fruiterer and greengrocer</i> ...	Colonnade
Ody W., <i>greengrocer and fruiterer</i> ...	Ormond villas
Ogden J., <i>fishing tackle maker</i> ...	28, Winchcomb st.
Olive and Harpin, <i>fishmongers, &amp;c.</i> ...	1, Winchcomb street
Overbury T., <i>plasterer and paperhanger</i> ...	1, Bedford buildings

## P

Packer E., <i>builder</i>	...	18, Kingston place
Page H., <i>furniture rooms</i>	...	88, High street
Page J. and Son, <i>butchers</i>	...	348, High street
Page R., <i>designer in fancy work</i>	...	355, High street
Paget T., <i>jeweller</i>	...	18, Pittville street
Paine J., <i>greengrocer</i>	...	1, Painswick parade
Paine Mrs., <i>dressmaker</i>	...	6, Regent street
Palmer H., <i>bookseller</i>	...	4, High street
Parker C. and Son, <i>dyers</i>	...	18, Rotunda terrace
Parker E., <i>printseller &amp; picture framer</i>	...	7, Montpellier walk
Parker G., <i>bookseller</i>	...	York house, Bath rd.
Parker J., <i>dyer</i>	...	7, North street
Parker J., <i>stationer</i>	...	1 & 2, Carlton place
Parsonage and Son, <i>builders and undertakers</i>	... } ...	4, St. George's par.
Parsons W., <i>grocer</i>	...	21, Montpellier villas
Partridge J., <i>grocer</i>	...	127, High street
Pash D., <i>shoe depôt</i>	...	153, High street
Patterson D. McF., <i>grocer, &amp;c.</i>	...	Montpellier avenue
Payne W., <i>draper</i>	...	85, High street
Payton J., jun., <i>tailor</i>	...	Suffolk parade
Pearman W., <i>grocer</i>	...	174, High street
Penstone J., <i>butcher</i>	...	Tivoli street
Perks J., <i>confectioner and newsagent</i>	...	81, High street
Phelps W., <i>chimney sweeper and marine store dealer</i>	... } ...	Royal Well cottage
Phillimore E., <i>butcher</i>	...	120, High street
Phipps J., <i>butcher</i>	...	1, Tivoli place
Phipps J., <i>tailor</i>	...	407, High street
Piff J., <i>greengrocer</i>	...	411, High street
Piff T., <i>smith and bellhanger</i>	...	New street
Pike J., <i>pawnbroker</i>	...	208, High street
Pilgrim E., <i>nurseryman and florist</i>	...	Windsor gardens
Pilley W., <i>tailor</i>	...	20, Portland street
Pink J. W., <i>bookseller</i>	...	20, Pittville street
Pipe Misses, <i>milliners</i>	...	15, Montpellier walk
Pippett T., <i>draper</i>	...	82, Winchcomb st.
Pitcher J., <i>shoemaker</i>	...	85, Winchcomb st.
Plant T., <i>hatter</i>	...	345, High street
Pleydell J., <i>butcher</i>	...	251, High street
PLOUGH HOTEL, W. Garrett, Manager	...	High street
Poole J., <i>tailor</i>	...	74, Sudeley place
Pooton J., <i>builder</i>	...	Glenfall terrace
Potter D., <i>china warehouse</i>	...	Suffolk road
Potter P., <i>plumber</i>	...	16, Rotunda terrace

Pottinger C. R., <i>photographic artist</i> ...	Imperial gardens
Powell W., <i>fly proprietor</i> ...	bk of Lansd. crescent
Powell W., <i>plasterer</i> ...	32, Hatherley street
Powell and Son, <i>cabinet makers, &amp;c.</i> ...	Promenade rooms
Power J. H., <i>chemist and dentist</i> ...	114, High street
Preece R., <i>dispensing chemist</i> ...	4, Colonnade
Press C., <i>boot and shoemaker</i> ...	13, Montpellier walk
Preston J., <i>plumber</i> ...	Gloucester place
Primer D., <i>Italian warehouse</i> ...	110, High street
Pritchard W., <i>fishmonger, &amp;c.</i> ...	92, High street
Prockter and Forth, <i>chemists</i> ...	397, High street
Pryse A., <i>dentist</i> ...	97, Winchcomb st.
Purnell Miss, <i>milliner, &amp;c.</i> ...	8, Promenade
Purser Mrs., <i>staymaker</i> ...	415, High street

## Q

QUEEN'S HOTEL, W. S. Davis ...	Promenade
Quinn T., <i>optician</i> ...	379, High street

## R

Rainger C., <i>builder and architect</i> ...	10, Bath parade
Revell J., <i>bookbinder</i> ...	4, Portland terrace
Richards W., <i>coachmaker</i> ...	91, Albion street
Richards W., <i>ornamental painter</i> ...	10, Selkirk terrace
Ricketts M. B., <i>draper</i> ...	382, High street
Ricketts Mrs., <i>fly proprietor</i> ...	Lansdown mews
Rippon and Sully, <i>drapers</i> ...	173, High street
Rodway E., <i>tailor</i> ...	Winchcomb street
Rodway F., <i>butcher</i> ...	278, High street
Rodway F., <i>upholsterer</i> ...	Bedford buildings
Rogers G., <i>accountant</i> ...	4, Essex place
Rogers J., <i>saddler, &amp;c.</i> ...	16 and 17, Albion s.t
Rossiter J., <i>tailor, &amp;c.</i> ...	374, High street
Rouse T., <i>watchmaker</i> ...	414, High street
ROYAL HOTEL, G. F. Nicholls ...	High street
Rundell S., <i>tailor</i> ...	Clarence street
Ryder T., <i>boot and shoemaker</i> ...	17, Promenade villas

## S

Sadler, J., <i>grocer</i> ...	7, High street
Sadler W., <i>maltster</i> ...	Alsone mill house
Salter F. R., <i>Royal Oak Inn</i> ...	293, High street
Samuels S., <i>furrier</i> ...	5, Colonnade

Saunders A., <i>brewer</i>	...	Grafton brewery
<i>Savings' Bank</i>	...	Essex place
Sayer W., <i>cabinet maker</i>	...	425, High street
Schwamenkrudge S., <i>bootmaker</i>	...	17, Suffolk parade
Scott Mrs., LAMB HOTEL	...	116, High street
Screen C., <i>tailor and habit maker</i>	...	3, Grosvenor street
Selig S., <i>grocer</i>	...	{ Winchcomb st., and 262, High street.
Seys E., <i>chemist and druggist</i>	...	369, High street
Shackleford and Lyne, <i>coachmakers</i>	...	Albion street
Sharland E., <i>news agent</i>	...	Chester walk
Sheen T., <i>dairyman</i>	...	Montpellier street
Sheepway E. T. and Co., <i>butchers</i>	...	29, Bath street
Shenton T. B., <i>printer, stationer, &amp;c.</i>	...	90, Winchcomb st.
Shepherd and Hewett, <i>printers</i>	...	23, Manchester walk
Sheppard Mrs., <i>linen draper</i>	...	333, High street
Shinner A. J., <i>brewer</i>	...	159, High street
Shirer, Son, & Haddon, <i>drapers, tailors, and house furnisners</i>	... }	Imperial circus and Clarence street
Shurmer E., <i>tailor</i>	...	78, Winchcomb st.
Shurmur J., <i>marble mason</i>	...	Sherborne terrace
Siddall W. G., <i>fruiterer &amp; greengrocer</i>	...	16, Montpellier walk
Silk J., <i>grocer</i>	...	146, High street
Sims J., <i>baker</i>	...	2, Suffolk parade
Sims J., <i>grocer</i>	...	Tewkesbury road
Sims Mrs., <i>baker</i>	...	148, High street
Siret and Ferguson, <i>shoemakers</i>	...	139, High street
Skeolan P., <i>photographic artist</i>	...	12, Promenade villas
Skinner W., <i>glass cutter</i>	...	102, Albion street
Slade W., <i>boot and shoemaker</i>	...	12, Promenade villas
Slader F., <i>dairyman</i>	...	6, Suffolk parade
Smith E., <i>market gardener</i>	...	Millbrook street
Smith E., <i>tinman</i>	...	196, High street
Smith J., <i>baker</i>	...	286, High street
Smith J., <i>butcher</i>	...	13, Montpel. arcade
Smith J., <i>livery stable keeper</i>	...	Regent street
Smith N., <i>chemist</i>	...	{ 373, High street and Montpellier Exch.
Smith W., <i>builder</i>	...	Oxford passage
Smith W., <i>New Inn</i>	...	Hewlett street
Smith W. T., <i>draper</i>	...	3, Promenade villas
Smith and Co., <i>drapers</i>	...	7½, High street
Smith and King, <i>baby linen warehouse</i>	...	{ Dagmar house, Promenade villas
Smyth S., <i>milliner; rooms</i>	...	67, High street
Snow J. W., <i>woolmen draper</i>	...	95½, Winchcomb st.

Snowsell E., <i>baker</i>	...	197, High street
Solomon J., <i>pawnbroker</i>	...	199, High street
Spencer W., <i>draper</i>	...	198, High street
Spreadbury J., <i>livery stables</i>	...	Bath villa mews
Stanford R., <i>umbrella maker</i>	...	6, Pittville street
Steel J. D and T., <i>bootmakers</i>	...	79, High street
Steel R., <i>fruiterer and greengrocer</i>	...	Bath road
Stephens R., <i>dairyman</i>	...	4, Great Norwood st.
Sternberg D., <i>pawnbroker</i>	...	191, High street
Sternberg S., <i>pawnbroker</i>	...	Chester walk
Stevens G., <i>broker</i>	...	Bath road
Stevens H., <i>hairdresser</i>	...	14, Albion street
Stevens J., <i>bookbinder &amp; lithographic printer</i>	...	339, High street
Stevens W., <i>engraver, &amp;c.</i>	...	15, Pittville street
Stibbs G., <i>Steam Brewery</i>	...	Albion street
Stinchcombe W., <i>Bays Hill Inn</i>	...	St. George's place
Stocks H., <i>tea dealer</i>	...	6, Montpellier aven.
Stockwell T., <i>cheese &amp; bacon factor</i>	...	140, High street
Stone J., <i>grocer</i>	...	427, High street
Stoneham J., <i>brush and rope maker</i>	...	1, St. Georges's sq.
Street E., <i>chemist</i>	...	337, High street
Stroud W., <i>shoemaker</i>	...	5, Montpellier aven.
Stroulger R., <i>pork butcher</i>	...	93, High street
Stucke and Humphreys, <i>tailors &amp; ladies' habit makers</i>	...	Promenade villas
Styles C., <i>fly proprietor</i>	...	Lansdown stables
Surr E., <i>chemist</i>	...	399, High street
Sweeting G., <i>auctioneer &amp; estate agent</i>	{	Tavistock chambers, Rodney terrace
Sykes Mrs., <i>milliner and dressmaker</i>	...	4, Montpellier walk

## T

Talbo J., <i>rope and brush maker</i>	...	324, High street
Tapp W., <i>confectioner</i>	...	326, High street
Taylor A., <i>carrier and leather seller</i>	...	34, Gloucester place
Terry Misses, <i>milliners, &amp;c.</i>	...	Well walk
Thackwell and Thomson, <i>brick and tile makers</i>	...	Naunton potteries
Thomas Mrs., <i>Belle Vue Hotel</i>	...	High street
Thomas M., <i>wine and spirit merchant</i>	...	55, High street
Thomas T., <i>grocer and tea dealer</i>	...	334, High street
Thomson G., <i>builder</i>	...	4, Kingston place
Thorn W., <i>cabinet maker &amp; upholsterer</i>	...	76, High street

Tibbles R., <i>builder and plasterer</i>	...	Bath road
Tilley C., <i>plumber and glazier</i>	...	Oriel lodge
Tinkler G., <i>confectioner</i>	...	4, Rotunda terrace
Tinkler J., <i>tailor</i>	...	21, Portland street
Townsend and Bain, <i>pork butchers</i>	...	23, Winchcomb st.
Trapp S., <i>fruiterer and greengrocer</i>	...	18, Colonnade
Treeby P. L., <i>grocer and tea dealer</i>	...	387, High street
Trusted E., <i>grocer and tea dealer</i>	...	22, Winchcomb st.
Tucker and Co., <i>stock and share brokers</i>	...	Ormond terrace
Turk G., <i>saddler and harness maker</i>	...	84, Winchcomb st.
Turk W., <i>maltster</i>	...	Hewlett road
<i>Turkish Bath Company</i>	...	2, Exeter place
Turner R. K., <i>general dealer</i>	...	21, Winchcomb st.
Turner and Co., <i>butchers</i>	...	424, High street
Twining C., <i>builder and undertaker</i>	...	Southend villas
Tyler R., <i>pastrycook and confectioner</i>	...	1, Northwick terrace
Tymms W. R., <i>watch and clock maker</i>	...	2, Albion street

## U

Urch J. S., <i>auctioneer</i>	...	72, Sudeley place
Urch and Seabright, <i>cabinet makers,</i>	}	16, Gloucester pl., &
<i>upholsterers, and undertakers</i>		
Ursell F. A., <i>hairdresser and perfumer</i>	...	8 & 9, Montpellier st.

## V

Vaughan H., <i>wine and spirit merchant</i>	...	Assemblyroomsvits.
Vaughan J., <i>cabinet maker &amp; upholsterer</i>	...	26, Clarence street
Vent J. D., <i>jeweller and silversmith</i>	...	365, High street
Vernall J., <i>gardener</i>	...	Portland street
Verriour F., <i>draper and haberdasher</i>	...	347, High street
Villar J., <i>auctioneer and appraiser</i>	...	1, Portland street
Vimpany R., <i>watch and clock maker</i>	...	6, Winchcomb street
Viner J., <i>boot and shoe maker</i>	...	1, Suffolk road
Vizard T., <i>Bell Inn</i>	...	Bath road
Voile T., <i>coal merchant</i>	...	6, Colonnade

## W

Waghorne J. and F., <i>butchers</i>	...	416, High street
Waghorne W. M., <i>pork butcher</i>	...	91, Winchcomb st.
Waite F. J., <i>bookseller and stationer</i>	...	3, Colonnade
Waite J., <i>stationer, news agent, &amp; turner</i>	...	13, Clarence street
Waite Misses, <i>Berlin repository</i>	...	25, Montpellier walk

Waite T., <i>watch and clock maker</i>	...	349, High street
Waite and Kite, <i>dispensing chemists</i>	...	1, Ormond villas
Wakefield J., <i>baker and confectioner</i>	...	4, Leamington place
Wakefield O., <i>fly proprietor</i>	...	Winchcomb street
Walker H., <i>butcher</i>	...	Bath road
Wall A., <i>grocer and pork butcher</i>	...	Bath road
Wall J. T., <i>dispensing chemist</i>	...	1, Pittville street
Waller J., <i>ornamental painter</i>	...	16, St. George's pl.
Walters G., <i>Temperance Hotel</i>	...	Clarence street
Walton W., <i>draper</i>	...	89, Winchcomb st.
Walwyn J., <i>linen draper</i>	...	83, High street
Ward Mrs., <i>milliner and dressmaker</i>	...	2, Ormond villas
Ward W., <i>house and estate agent</i>	...	8, Pittville street
Warner T., <i>butcher</i>	...	346, High street
Warner W. H., <i>butcher</i>	...	5, Suffolk parade
Washbourn G., <i>greengrocer</i>	...	43, Montpel. villas
Watts Misses, <i>milliners</i>	...	11, St. George's par.
Webb F., <i>tailor</i>	...	29, St. George's pl.
Webb J., <i>baker</i>	...	325, High street
Webb J., <i>bookbinder</i>	...	7, Winchcomb street
Webb W., <i>bookseller</i>	...	315, High street
Webb W. H., <i>grocer</i>	...	289, High street
Webb W. J., <i>coal merchant</i>	...	19, Tivoli place
Webling C., <i>butcher</i>	...	318, High street
Welch W., <i>saddler and harness maker</i>	...	15, Clarence street
Wells and Co., <i>carriers</i>	...	Winchcomb street
Westley and Co., <i>booksellers</i>	...	13, Promenade
Westley and Co., <i>news agents, &amp;c.</i>	...	96, High street
Weston T., <i>builder</i>	...	Wellington street
Wetherstone E., <i>plumber and glazier</i>	...	70, High street
Whitbread H., <i>draper</i>	...	5, Leamington place
Whitcombe A., <i>picture frame and look- ing glass manufacturer</i>	... } ...	Clarence street
White J., <i>plumber, glazier, and house decorator</i>	... } ...	30 $\frac{1}{2}$ , Winchcomb street
Wilcox W. H., <i>builder</i>	...	Tewkesbury road
Wilkins F. W., <i>cook and confectioner</i>	...	63, Winchcomb st.
Wilks E., <i>rope, trunk, &amp; portmanteaumkr.</i>	...	22, Promenade villas
Wilks J. H., <i>ironmonger</i>	...	287, High street
Wilks Mrs., <i>fishmonger and game dealer</i>	...	372, High street
Willetts and Sons, <i>plumbers, glaziers, and house decorators</i>	... } ...	77, High street
Williams C., <i>coal merchant</i>	...	30, St. George's pl.
Williams C. J., <i>hairdresser</i>	...	2, St. James's terrace
Williams G. A. and Son, <i>booksellers and librarians</i>	... } ...	393, High street



Williams H., <i>organ builder</i>	...	St. George's place
Williams H., <i>timber merchant</i>	...	North place
Williams W., <i>grocer and tea dealer</i>	...	10, Clarence street
Williams W., <i>watch and clock maker</i>	...	19, Colonnade
Williams and Son, <i>coal merchants</i>	...	382, High street
Willis H., <i>ironmonger</i>	...	180, High street
Willis T. F., <i>butcher</i>	...	13, Winchcomb st.
Winstone C., <i>builder</i>	...	Sherborne terrace
Winstone G., <i>plumber and glazier</i>	...	Bath road
Winters C. H., <i>coal merchant</i>	...	Tewkesbury road
Winters L., <i>stonemason and sculptor</i>	...	4, Sherborne place
Wirdnam E., <i>Eight Bells Inn</i>	...	Church street
Witchell W., <i>bible and tract depôt</i>	...	4, Clarence street
Wood A. M., <i>hairdresser and perfumer</i>	...	8, Clarence street
Wood R., <i>estate and house agent</i>	...	442, High street
Wood W., <i>butcher</i>	...	270, High street
Woodard and Burt, <i>fishmongers</i>	...	3, Montpel. avenue
Woodward G., <i>music warehouse</i>	...	14, Promenade villas
Woodward S., <i>family chemist</i>	...	431, High street
Woolley and Co., <i>wine merchants</i>	...	385, High street
Woolrich Misses, <i>general and mourning</i>	...	} 1, Cambray
<i>milliners</i>	...	
Workman H., <i>coal merchant</i>	...	7, Pittville street
Workman J., <i>livery stables</i>	...	Imperial mews
Wright A., <i>boot and shoe maker</i>	...	121, High street
Wyatt H., <i>fishmonger and poulterer</i>	...	6, Montpellier street

## Y

Yates J., <i>china and glass warehouse</i>	...	6, Clarence street
Yeuell & Sons, <i>boot &amp; shoe manufacturers</i>	...	82, High street
Young & Gilling, <i>house &amp; estate agents</i>	...	5, Promenade villas
Young and Olive, <i>fishmongers and game</i>	} ...	} 17, Colonnade
<i>dealers</i>		



## BUILDING SOCIETIES AND LOAN FUNDS.

Of these Associations, formed and established in conformity with provisions of Acts of Parliament applicable thereto, there are several in Cheltenham. The following are the principal ones:—

*Cheltenham and Gloucestershire Permanent Building Society.*  
—Solicitor: Walter Jessop. Manager: Mr. W. Bain, Hewlett Street

*Cheltenham and East Gloucestershire Permanent Building Society.*—Solicitors: Messrs. Gwinnett, Ticehurst, and Son. Manager: Mr. W. Bain, Hewlett Street.

*County of Gloucester Freehold Land and Building Society.*—Solicitor: R. S. Lingwood, 2, Promenade Place. Secretary: Mr. C. W. Maisey

*Equitable Building Society.*—Offices: Essex Place. Solicitor: G. Ridge. Secretary: Mr. W. Bain

*Equitable Loan Society,* Essex Place.—Secretary: Mr. W. Bain

*County of Gloucester Loan Society,* Essex Place.—Secretary: Mr. G. Rogers

## INSURANCE OFFICES.

*Accidental Death Insurance,* W. H. Horsley, 4, Selkirk terrace

*Accidental Life Assurance,* Mr. F. Marshall, Essex place

*Albert Life* Mr. C. J. Chesshyre, Regent street; Mr. W. Selkirk, Brook villa, Hatherley

*Albion Life,* Mr. R. T. Tanner, 15, Priory street

*Alliance Fire and Life,* Messrs. Winterbotham and Bell, Essex place; J. M. Gabb, 1, Crescent parade

*Anchor Fire,* Mr. J. Bennett, Essex villa

*Argus Life,* Mr. W. Bain; Office, Essex place

*Birmingham Fire,* Mr. T. Butcher, 418, High street

*Britannia Life,* Messrs. Waite and Kite, 1, Ormond villas

*British Empire Life,* Mr. Gunstone, 357, High street

*City of London Life,* Mr. J. J. Hadley, Journal office

*Clerical, Medical, and General Life,* Mr. J. Bull, County of Gloucester Bank

*County Fire and Provident Life,* Mr. G. Parsonage, St. George's parade; Mr. G. Sweeting, Tavistock chambers; Mr. F. Silcock, 69, Regent street

*Crown,* Messrs. Gwinnett and Ticehurst, Essex place

*District and Alliance Fire and Life,* Mr. W. Selkirk, Brook villa, Hatherley

*Eagle,* Mr. T. Williams, Ormond place; Mr. E. Alder, Albion street; Mr. W. Selkirk, Brook villa, Hatherley

- Economic Life*, Mr. D. Gibbon, 109, High street; Mr. Plant, 345, High street
- Equitable Fire and National Loan Fund Life*, Mr. Williams Ormond place
- Family Endowment Life*, Mr. J. Rees Philipps, 14, Cambray
- Guardian Fire and Life*, Messrs. Urch and Seabright, Gloucester pl.
- Hand-in-Hand Fire and Life*, R. J. Ticehurst, Essex place; S. F. Shairp, National Provincial Bank
- Imperial Fire and Life*, Mr. C. W. Maisey, Promenade place
- Lancashire Fire and Life*, Mr. H. G. Davies, Montpellier Library; Messrs. Broom and Son, Penrith house
- Law Fire Insurance Society*, Mr. R. S. Lingwood, 2, Promenade place, Clarence street
- Liverpool and London, and Globe Insurance*, Messrs. Lane; W. H. Bridgewater; E. Alder, Albion street
- Leeds and Yorkshire*, Mr. E. Alder, Albion street
- London Union Fire and Life*, Mr. G. J. Engall, 118, High street  
Mr. C. J. Cossens, 60, Regent st.
- London Fire and Life Corporation*, Mr. J. New, 371, High street
- Manchester Fire*, Mr. D. J. Humphris, Keynsham parade
- Medical, Invalid, and General Life*, Mr. E. Seys, 369, High street
- Mutual Life of London*, S. F. Shairp, National Provincial Bank
- North British and Mercantile Insurance*, Mr. H. Caffieri, Montpellier Walk; Mr. T. Furber, jun., Montpellier Exchange
- Norwich and London General Insurance*, W. H. Bridgewater, 1, Regent street
- Norwich Union*, Mr. G. A. Williams, High street
- Pelican Life*, Mr. D. J. Humphris, Keynsham parade
- Phoenix Fire*, Mr. A. Paul, 94, High street; Mr. R. T. Tanner, 15, Priory street; Mr. C. J. Chesshyre, 57, Regent street
- Plate Glass Insurance*, Mr. W. H. Horsley, Jireh house, Victoria street
- Professional Life*, Mr. J. Bennett, Essex villa
- Queen's Insurance Company*, Mr. W. H. Horsley, 4, Selkirk terrace
- Railway Passengers, against Accidents of all kinds*, Mr. J. J. Hadley, Journal office; W. H. Bridgewater, 1, Regent street
- Royal Insurance Fire and Life*,  
*Royal Farmer*, Mr. W. Bain, Hewlett street
- Royal Exchange Fire and Life*, Mr. Ridge, 1, Promenade buildings
- Scottish Amicable Life*, Mr. J. B. Buckman, Assembly Rooms
- Scottish Equitable Assurance Society*, Mr. H. J. Cochrane, 27, Clarence street
- Scottish Widows' Fund Life*, Mr. S. F. Shairp, National Provincial Bank
- Standard Life*, Mr. A. Paul, 94, High street
- Sun Fire*, Mr. W. Jesso, Church street
- Universal*, Mr. George Packwood, 12, Chester walk; Mr. E. J. Young, 5½, Promenade villas
- Western Life*, Mr. J. R. Philipps, Essex place
- Yorkshire Fire and Life*, Mr. H. Pointer

# APPENDIX.

## PUBLIC FUNCTIONARIES AND INSTITUTIONS OF CHELTENHAM.

### BOROUGH REPRESENTATION.

ENFRANCHISED IN 1832.

Electors registered in 1832-3, 919; in 1867-8, 2,884.

*Member of Parliament*—Charles Schreiber, Esq., Langham House, London

### COUNTY MAGISTRATES ACTING FOR THE CHELTENHAM DIVISION.

The Jurisdiction of the Cheltenham Bench embraces Cheltenham, Badgworth, Bentham, Little Shurdington, Little Witcomb, Boddington, Bishops Cleeve, Gotherington, Southam, Brockhampton, Stoke Orchard, Woodmancote, Cubberley, Cowley, Charlton Kings, Leckhampton, Prestbury, Swindon, Great Shurdington, Staverton, Up-Hatherley, Uckington Hamlet in Elmstone Hardwicke, Woolstone, and Great Witcomb.

[*The Magistrates meet at 11 a.m. daily, at the Police Court, Crescent Place.*]

*Chairman*—Skillicorne W. N., 9, Queen's parade

Agg W. J., 1, Oakley villas

Armitage E., Farnley lodge, Vittoria walk

Barnett C. J., 5, Bays hill lawn

Capel Christopher, Prestbury

Edwards Rev. J., The Priory, Prestbury

Ellenborough, The Right Hon. the Earl of, Southam

Ford Capt. St. Clair, Zeelugt house

Gael S. H., Battledown Knoll, Charlton Kings

Gardner W., Prestwich lodge, Pittville circus

Griffiths, L., Marle hill

Haines J. P., Boteler House, The Park, Leckhampton

Harford C. Ll., Evesham house

Hutchinson James, Cowley

Jones W., Anlaby house

Lovesy W. C., Charlton Kings

Lumb R. Kershaw, The Elms, The Park

Pearce Lieut.-Col., Fauconberg house

Purnell Rev. T., Boddington Manor house

Ramsay, Sir A., Bart., 2, Montpellier parade

Russell Lt.-Col. Sir W., Bt., C.B., M.P., Charlton park

St. Clair Capt. J. L., Staverton court

Tartt W. M., 1, Sandford place  
 Townsend Rev. W. L., Bishops Cleeve  
 Trye Rev. C. B., Leckhampton court  
 Viner J. E., 4, Montpelier grove  
 Welch G. A. W., Arle  
 Young R. A., 22, Lansdown place

*Clerks to the Magistrates*—F. and E. Griffiths, 2, Crescent, pl.

#### VISITORS IN LUNACY IN CHELTENHAM DIVISION.

P. B. Purnell, Stancombe park; W. Nash Skillicorne, 9, Queen's parade; W. M. Tartt, 1, Sandford place; C. Ll. Harford, Evesham house; C. J. Barnett, 5, Bays hill lawn; Hon. and Rev. G. G. C. Talbot, Withington; Colquitt Craven, Esq., Brockhampton park

*Medical Visitor*—W. Philson, M.D., Sherborne lodge

*Clerk*—E. Ll. Griffiths, 2, Crescent place

#### POLICE.—STATION, Crescent place

*Chief Constable*—Capt. H. Christian, *R.N.*, Victoria villa

*Deputy Chief Constable*—C. Griffin, Bare Land, Gloucester

The Cheltenham District, exclusive of the Tewkesbury Division, has assigned to it fifty-nine constables or policemen. The average cost of maintaining the Force is between £3,000 and £4,000 per annum. The distribution of this Force throughout the County is given in the Gloucestershire part of this Work: see page 76.

#### INCOME, PROPERTY, AND ASSESSED TAXES.

##### COMMISSIONERS FOR GENERAL PURPOSES:

C. J. Barnett, 5, Bays hill lawn; C. Ll. Harford, Evesham house; W. N. Skillicorne, 9, Queen's parade; W. M. Tartt, 1, Sandford place; Rev. C. B. Trye, Leckhampton court; W. Jones, Segrave house, Pittville

Most of the Magistrates are Commissioners of Assessed Taxes.

*Clerk*—G. E. Williams, Public offices

*Surveyor*—G. M. Kite, 8, Regent street

*Collectors for the* { North side—J. Wilkins, Regent street  
 Township { South side—H. W. Collins, ditto

*For the Hamlets of Westall and Alstone*—R. Bradshaw, Everton lodge, Bath road

GAME CERTIFICATES are procurable from the Officers of Excise and Stamp Distributors.

## MANORIAL AUTHORITIES.

MANOR OFFICE, PORTLAND STREET, NEAR TRINITY CHURCH.

Open from 10 a.m. till 6 p.m.

*Lord of the Manor*—Robert Sole Lingwood*Steward of the Manor*—W. H. Gwinnett, Essex place*Deputy Steward*—R. J. Ticehurst, Essex place*High Bailiff*—G. Parsonage, Western lawn*High Constables* { J. Cockrell, 14, Colonnade  
J. Lawrence, St. Mary's cottage*Bailiff of the Manor and Hundred, and Town Crier*—John Preston, Sun street*Resident Clerk*—J. J. Palmer.

## COMMISSIONERS.

UNDER THE CHELTENHAM IMPROVEMENT AND HEALTH ACT,  
15 VICTORIA, SESSION 1852.*For the better Paving, Lighting, &c., the Town of Cheltenham.*  
Public Offices.

The first Thirty Commissioners were named in the Act of Parliament, but two retired out of each Ward annually, by rotation, which order is now observed. Of the following list, the first two in each Ward retire on the 20th of November, 1867; the second two on the 20th of November, 1868; and the third two on the 20th of November, 1869—their places being then supplied by others elected by the Ratepayers. The outgoing Commissioners are all eligible for re-election. The qualification for a Commissioner is the possession of property to the amount of £1,000, or being rated to the Poor Rate at £40. Commissioners must have their residence within five miles of the Borough.

## No. 1.—EAST WARD.

Field C.	...	...	9, Jersey place
Dowle H.	...	...	3, Carlton place
Robinson Collings	...	...	10, Oxford street
White John	...	...	30½, Winchcomb street
Urch John	...	...	72, Sudeley place
Onley S.	...	...	Royal old wells

## No. 2.—NORTH WARD.

Downing J.	...	...	135, High street
Ward W.	...	...	10, Pittville street
Harford, C. Ll.	...	...	Evesham house
Joynes, H.	...	...	344, High street
Cheshshyre J. C.	...	...	Rennington
Snowsell, E., jun.	...	...	197, High street

## No. 3.—WEST WARD.

Shewell E. W.	...	...	18, Royal crescent
Parsonage G.	...	...	Western lawn
Middleton J.	...	...	13, York terrace
Bubb W. H.	...	...	47, Lansdown crescent
Darby T.	...	...	Lansdown hotel
Nicholls G. F.	...	...	Royal hotel

## No. 4.—MIDDLE WARD.

Sweeting G.	...	...	Keynsham glen
Davis W. S.	...	...	Queen's hotel
Cockrell, J.	...	...	33, North place
Shirer A.	...	...	98, High street
Davies H.	...	...	Montpellier library
Voile T.	...	...	Carlton lawn

## No. 5.—SOUTH WARD.

Sadler G. W.	...	...	Keynsham villa
Mallory R.	...	...	Painswick lodge
Paul A.	...	...	7, St. George's square
Jordan W.	...	...	Charlton Kings
Winterbotham J. B.	...	...	Clarence square
Ryder T.	...	...	17, Promenade villas

## COMMITTEES, 1866-7.

**FINANCE.**—W. H. Bubb, W. S. Davis, C. Ll. Harford, R. Mallory, A. Paul, G. Sweeting, J. B. Winterbotham.

**STREET AND HIGHWAY.**—W. S. Davis, W. Jordau, S. Onley, G. Parsonage, C. Robinson, E. W. Shewell, G. Sweeting, J. Urch, J. White.

**SEWERAGE AND DRAINAGE.**—C. J. Chesshyre, T. Darby, W. S. Davis, J. Downing, R. Mallory, J. Middleton, G. F. Nicholls, S. Onley, G. Parsonage, T. Ryder, J. White.

**NUISANCE AND FIRE BRIGADE.**—H. Dowe, C. Field, H. Joynes, G. F. Nicholls, E. Snowsell, jun., A. Shirer, W. Ward, J. White.

**ELECTION AND BYE-LAWS.**—W. H. Bubb, C. J. Chesshyre, H. Davies, C. Ll. Harford, W. Jordan, G. Parsonage, T. Ryder, C. Robinson, G. Sweeting, E. W. Shewell, E. Snowsell, jun.

**TREE.**—C. J. Chesshyre, W. S. Davis, C. Robinson, T. Ryder, J. White.

**GAS.**—C. Ll. Harford, R. Mallory, A. Paul, G. Parsonage, T. Ryder, G. W. Sadler, G. Sweeting, J. B. Winterbotham.

**CEMETERY.**—W. S. Davis, J. Downing, C. Field, H. Joynes, J. Middleton, G. Parsonage, C. Robinson, J. Urch, J. B. Winterbotham, W. Ward.

- Chairman*—C. Ll. Harford      *Vice-Chairman*—W. S. Davis  
*Treasurer*—J. G. Strachan, County of Gloucester Bank  
*Clerk*—G. E. Williams, Public offices  
*Surveyor*—D. J. Humphris, Public offices  
*Inspector of Common Lodging Houses*—T. J. Cottle, Pulteney  
 villa, Winchcomb street  
*Inspector of Nuisances*—J. H. Morgan, Public offices  
*Highway Inspector*—J. H. Ingram, Public offices  
*Inspector of Gas Meters*—W. E. Williams, St. George's street  
*Collectors*— { For West, Middle, and South Wards, G. Rogers  
                   { For East and North Wards, J. Moss  
*Inspector of Rates*—H. G. Davies, 5, Regent street  
*Superintendent of Fire Brigade\**—W. Smith, Oxford passage  
*Superintendent of Cemetery*—H. Forty  
*Sexton*—G. Lewis, 14, Clarence street

The Public Commissioners hold their Meetings at the Public Offices the First Monday in every month, at 11 o'clock in the forenoon, for the purpose of taking cognizance of all matters connected with the local government of the Town—plenary powers being vested in them for that purpose by an Act of Parliament passed in the year 1852 (15th Victoria): by which Act they are also empowered to frame such Bye-Laws and Rules as to them shall appear necessary for the health, security, and general internal economy of the Town. The appointment and direction of the Fire Establishment, the Paving, Cleansing, and Lighting the Streets and Highways, the regulation and superintendence of the Flies and Public Conveyances, are all comprehended within their peculiar province.

\* *The Engine House is situate in St. George's Terrace.*

## CHARLTON KINGS LOCAL BOARD,

*Established 1862.*

(Elected under the Local Government Act, 1858.)

*Chairman*—Sir W. Russell, Bart., C.B., M.P.

*Treasurer*—T. B. Goddard, Gloucestershire Bank

*Surveyor*—G. W. Sadler, Keynsham villa

*Clerk*—J. W. Gabb, 1, Crescent parade

*Collector*—J. Sadler, 7, High street

*Assistant Surveyor*—S. Hawkes

Members of the Board, four of whom retire annually:

Sir W. Russell, Bart.	J. Freeman	W. Turk
S. H. Gael	W. Jordan	C. Caldicott
Capt. Tickell, R.N.	C. Burgess	J. Humphris
C. C. Higgs	D. Simmonds	W. Hawkes



## PAROCHIAL AUTHORITIES.

## CHURCHWARDENS:

R. B. Hudleston (Clergyman's), Aban court north  
D. J. Humphris (Parish), 4, Keynsham bank

## OVERSEERS:

W. S. Davis		J. Cockrell
E. Boucher		A. Shirer

[The Churchwardens are chosen annually, on Easter Tuesday; the Overseers on the 25th of March, in Vestry.]

## ASSISTANT-OVERSEER AND COLLECTOR OF THE POOR RATE:

J. Goding, 2, Portland street

## CHELTENHAM UNION.

## POOR HOUSE, SWINDON ROAD.

The CHELTENHAM UNION comprises the Parishes of Cheltenham, Badgworth, Charlton Kings, Cowley Cubberley, Leckhampton, Prestbury, Shurdington, Staverton, Swindon, the Hamlet of Uckington (in Elmstone Hardwicke Parish), Up-Hatherley, and Great Witcomb; and contains, according to the Census of March, 1861, a population of 49,688, viz. :—

In Cheltenham Parish..	39,590	In Prestbury .. ..	1,297
Badgworth .. ..	1,048	Shurdington .. ..	164
Charlton Kings .. ..	3,443	Staverton .. ..	316
Cowley .. ..	311	Swindon .. ..	227
Cubberley .. ..	343	Uckington .. ..	195
Great Witcomb .. ..	165	Up-Hatherley .. ..	68
Leckhampton .. ..	2,522	Total .. ..	49,688

## BOARD OF GUARDIANS.

[All the Magistrates are *ex officio* Guardians. The Board of Guardians are elected annually, in the month of April, by the owners and occupiers of all properties rated to the poor. They meet at the Poor House every Thursday, at Eleven o'clock in the morning.]

Chairman—J. Downing		Vice-Chairman—W. Ward	
East Ward ..	{ C. Field J. P. Leacey J. White	North Ward ..	{ J. Downing J. Freeman W. Ward
West Ward ..	{ H. G. Davies D. Evans G. F. Nicholls	Middle Ward	{ T. Voile M. B. Ricketts G. Sweeting
South Ward ..	J. Fallon, S. Onley, T. Vizard		



## OUT-PARISHES.

<i>Badgworth</i> ..	{ J. D Steel J. Theyer	<i>Prestbury</i> ..	{ H. Brunson T. Robinson
<i>Charlton Kings</i>	{ C. Burgess W. Hawkes J. Humphris	<i>Shurdington</i> ..	T. Tyler
<i>Cowley</i> ..	J. B. Fewings	<i>Staverton</i> ..	J. E. Hyett
<i>Cubberley</i> ..	G. Finch	<i>Swindon</i> ..	J. J. Sheepway
<i>Leckhampton</i> ..	{ W. Hicks T. Tuckett	<i>Uckington</i> ..	D. Theyer
		<i>Up-Hatherley</i>	E. W. Cox
		<i>Great Wilcomb</i>	I. Tombs

*Auditor*—Edward Murrell

*Treasurers*—The County of Gloucester Bank

*Chaplain*—Rev. J. H. Cardew, 1, Bath buildings

*Clerk and Superintendent Registrar*—R. J. Ticehurst, Solicitor, Essex place

*Deputy Superintendent Registrar*—J. Jowett.

*Registrar of Births and Deaths for Cheltenham*—J. Bennett, Essex villa, Essex place

*Registrar of Marriages*—W. Fowles, Essex place

*Surgeon for the Poor House*—H. E. Jessop, 30, Cambray

*Dispenser of Medicines*—E. T. Spiers

*Surgeons for Cheltenham*—District No. 1 (North Ward), H. Beach, 4, Portland Street; No. 2 (East and South Wards), C. A. Walters, Mona house; No. 3 (West and Middle Wards), F. Digby, Great Norwood Street

*Surgeon for Prestbury, Swindon, Staverton, Uckington, Up-Hatherley, and part of Badgworth and Shurdington*—W. Gregory, 190, High Street

*Surgeon for Charlton, Leckhampton, Cowley, Great Wilcomb, Cubberley, and part of Badgworth and Shurdington*—T. J. Cottle, Pulteney villa, Winchcomb street.

*Master and Matron*—Mr. and Mrs. Gunton

*Schoolmaster*—Mr. Lloyd      *Schoolmistress*—Miss Clayton

*Relieving Officers for Cheltenham*—District No. 1, S. McCraith; District No. 2, W. Dawes

*Registrar and Relieving Officer for Out-Parishes*—J. Burrows, Charlton Kings

## CHURCHES.

*With the Clergy and Ministers respectively officiating at each and the Hours of Divine Service on Sundays.*

**St. Mary's Parish Church and Temporary Church.**

*Service takes place in St. Mary's every Sunday at 11 a.m. and 7 p.m. except in the months of July and August, when the Sunday Services are at 11 a.m. and 3 p.m. Holy Communion the First Sunday in every Month, and on the greater Festivals. Morning Prayer on Wednesday and Friday, at 11½.*

TEMPORARY CHURCH.

*Hours of Service: 11 a.m., 3 and 7 p.m. Holy Communion the First Sunday in every Month, and on the greater Festivals. Wednesday Evening Service at 7. The 3 p.m. Service is discontinued during July and August.*

Rector—Rev. E. Walker, D.C.L., The Rectory,  
8, Royal crescent

\*.\* The Rev. Dr. Walker is Surrogate for granting Marriage Licenses.

Curates { Rev. James Dennett 5, Imperial square  
Rev. Henry Joy, M.A., 11, York terrace  
Rev. C. Dunlop Smith, B.A., 29, Imperial square

A Meeting is held at the Infants' School every Month, on the Friday Evening preceding the Sacrament, at Half-past Seven o'clock.

Churchwardens { D. J. Humphris, 4, Keynsham bank  
R. B. Hudleston, Aban court north

Parish Clerk—John Glass, 13, Regent street, where Notices of Marriages may be given, and Certificates from the Parish Registers obtained

Seaton—G. Lewis, 14, Clarence street

Agent for Sittings in the Temporary Church—John Glass, 13, Regent street

Attendance is given by one of the Clergy in the Vestry of the Parish Church every day at Half-past Twelve o'clock, when Certificates are granted, and any other business which requires the presence of the Parochial Clergy is transacted.

CHURCHES.

TRINITY CHURCH.

*Hours of Service: 11 a.m., 3 and 7 p.m. Holy Communion the First Sunday in the Month, after Evening Service; the Second Sunday in the Month, at 8½ a.m.; and the Last Sunday in every Month at Noon. A Lecture every Tuesday at 7 p.m., in the National School Room. Morning Prayer, with Sermon, every Thursday at 11 a.m.*

*Incumbent—Rev. E. Lillingston, M.A., Ross house*

*Curate—Rev. J. Stonehouse, Whitmore house*

*Churchwardens—W. Buckle, 3, Clarendon villas; and Lt-Col W. Ward, 5, Pittville Parade*

*Clerk and Agent for Pews—J. Urch, 72, Sudeley place*

ST. JOHN'S CHURCH.

*Hours of Service: on Sundays, 11 a.m., 3½ and 7 p.m. There is also Morning Prayer Wednesdays and Fridays, at 11, and on Saints' Days. The Holy Communion is administered every Sunday alternately at 8 a.m., and after the Morning Service.*

*Incumbent—Rev. A. Armitage, M.A.*

*Curate—Rev. A. Bulkley, B.A.*

*Churchwarden—Lt-Col. Hodson, 25, Priory street, and Col. Burns, 4, Berkeley street*

*Agent for Pews—T. Butcher, 415, High street*

ST. JAMES'S CHURCH.

*Hours of Service: 11 a.m. and 3 and 7 p.m., except on Sacramental Sundays, when Service commences at 3½ p.m., and at this hour during the Summer Months, from May to August, inclusive. The Holy Communion is celebrated on the First Sunday of the Month after Morning Service; on the Third Sunday at 8½ a.m., and on the Greater Festivals at 8½ a.m. and at noon. Morning Prayer is said on Wednesdays and Fridays during Lent; and a Lecture is given after the Prayers on Wednesdays, and every day during Passion Week, from Monday to Friday, inclusive. Wednesday Morning Service, at 11 throughout the year.*

*Incumbent—Rev. G. W. Chamberlain, M.A., Powisland villa*

*Curate—Rev. William Spencer, M.A., 2, Southend Villas*

*Churchwardens—Gen. Kennedy, 1, Argyle villas; and Major-Gen. Budd, 16, Imperial square*

*Clerk—H. Waite, 5, Bath Street*

*Agents for Pews—Fletcher and Palmer, Montpellier avenue*

*Churchings are solemnised in this Church.*

*A Missionary Meeting is held at St. James's Church School Rooms on the First Monday in March, June, September, and December, at 7 p.m., to give Missionary information, &c.*

*An Evening Lecture in the School Room on Wednesdays, at 7 o'clock.*



## ST. PAUL'S CHURCH.

*Hours of Service: 11 a.m. and 7 p.m. Holy Communion the First Sunday in every Month after Morning Service, and on the Second and Fourth Sundays at 8.30 a.m., and on the Third Sunday after Evening Service. A Catechetical Lecture and Baptisms administered on the Last Sunday of the Month, at 3 p.m. Morning Service on Saints' Days and Holy Days. Prayers on Wednesdays and Fridays at 11.30., and with Lecture on Thursdays at 7.30. p.m.*

*Incumbent*—Rev. T. V. French, M.A., Battledown villa  
*Curate*—Rev.

*Churchwardens*—J. H. Brancker, 9, Bays hill terrace; and A. Slead, Southend House

*Agent for Sittings*—J. Waterworth, Belmont house

*Clerk*—G. B. Dale, 5, Orchard place, to whom Notices of Marriages, Baptisms, &c., can be given.

Lecture at the Infant School Room on Wednesdays at 7½ o'clock.

## CHRIST CHURCH.

*Hours of Service: 11 a.m., 3 and 7 p.m. The Holy Communion is celebrated on the First and Third Sunday of the Month; and after the Morning Service on other Sundays at 8.30 a.m.; on the greater Festivals at the same hour, and after Morning Service. Morning Prayer is said on Wednesdays, Fridays, and on Festival Days with a Sermon*

*Incumbent*—Rev. J. F. Fenn, M.A., Christ Church lodge

*Curate*—Rev. H. G. Hopkins, M.A., York Villas

*Churchwardens*—John Middleton, 13, York terrace; and Major-Gen. McCausland, C.B., Melrose

*Clerk*—J. Wilkins, 5, Christ Church terrace, to whom Notices of Baptisms, Marriages, and Churchings must be given.

*Agents for Pews*—Messrs. Waite & Kite, 1, Ormond villas  
Prayers and Lecture in the School Room on Thursday Evenings, and also on the Friday Evening before the Last Sunday in the Month.

## PARISH CHURCH OF ST. PETER.

*Hours of Service: 11 a.m. and 6½ p.m.; and on Wednesdays at 7 p.m.*

*Perpetual Curate*—Rev. A. Hoskins, M.A.

*Churchwardens*—W. Grassing, Arle cottage; and J. Sims, Tewkesbury road

## ST. LUKE'S CHURCH.

*Hours of Service: 11 a.m., 3½ and 7 p.m. Holy Communion the First Sunday in every Month, at 8½ a.m., and after the Morning Service when there is no Afternoon Service. Prayers, Wednesday and Friday, at 11 a.m.*

*Incumbent*—Rev. W. F. Handcock, M.A., Balnain

*Curate*—Rev. C. J. Martyn, M.A., 15, Lansdown place

*Churchwardens*—A. Little, Cintra; and E. Gillilan, The Grange

*Clerk and Agent for Pews*—J. Bennett, St. Luke's road  
Marriages, Churchings, and Baptisms are solemnized in this Church.

## ST. MARK'S CHURCH.

*Hours of Service:* 11 a.m. and 4½ p.m. *Holy Communion* is administered the *First Sunday in the Month*, after Morning Service, and on the *Third Sunday*, after Evening Service.

*Incumbent*—Rev. G. P. Griffiths, M.A., Hillfield

*Curate*—Rev. Sidney Linton, B.A.

*Churchwardens*—J. Dovey, Norton villa, to whom applications for Sittings should be made; and W. Long, Rowenfield house Lecture in the School Room on Wednesday Evenings, and also on the Friday Evening before the First Sunday in the Month.

Marriages, Churchings, and Baptisms are solemnized in this Church.

## CHELTENHAM COLLEGE CHAPEL.

*Hours of Service:* 11 a.m. and 6.45 p.m.

The Services in this Chapel are conducted under the direction and control of the Rev. Dr. Barry, Principal of the College. This Chapel being designed expressly for the Pupils and Masters of the College, strangers are only admitted by ticket, previously obtained from the Secretary.

## ST. PHILIP AND ST. JAMES'S CHURCH.

Leckhampton Parish.

*Hours of Service:* 11 a.m., 3 and 7 p.m.; at 3½ p.m. on the *First Sunday in the Month*; *Festivals and Holydays* at 11 a.m. *Holy Communion* on the *First Sunday in the Month* at Morning Service, and the *Third Sunday* at 8½ a.m., and on the *Greater Festivals* at 8½ a.m. and noon. *Holy Baptism* on the *Second and Fourth Sundays*, Afternoon Service; and *Wednesdays* during Morning Service. Morning Prayer every *Wednesday and Friday*, at 11 a.m.

*Incumbent*—Rev. W. H. Hutchinson, M.A., Westbourne lodge

*Curates* { Rev. E. H. Harrison, B.A., 3, Suffolk square  
 { Rev. J. Mugliston, M.A., St. James's villa

*Churchwardens*—Sir W. W. Burton, 1, Argyle villas, The Park; and Mr. R. Mallory, Painswick lodge

*Agent for Sittings*—F. Gastrell, 14, Suffolk parade

## ALL SAINTS' TEMPORARY CHURCH,

St. George's Hall, High Street.

The Rev. Corbett Moore, who has been nominated to the Incumbency of All Saint's Church, now in course of erection near Pittville Circus, performs Divine Service in St. George's Hall every Sunday—at the usual hours, Morning, Afternoon, and Evening—also on all the Festivals directed by the ritual.

NONCONFORMIST CHAPELS.

Hours of Service at all the Chapels are 11 a.m. and 6½ p.m.; and occasionally at some of the Chapels at 3 p.m. Service is also held at most of the Chapels one Evening during the Week.

PRESBYTERIAN CHURCH.

Hours of Service: 11 a.m. and 4¼ p.m.; and on Thursday Evenings, at 7. The Holy Communion is administered Quarterly, on the First Sundays in March, June, September, and December.

Minister—Rev. T. Macpherson, 3, Grosvenor place

Agent for Pews and Seatings—J. Williams, North street

Wesley (Methodist) ... ..	...	...	} Rev. T. Thompson Rev. W. Allen Rev. E. Crump
Bethesda (Wesleyan) ... ..	...	...	
Congregational ... ..	...	...	
Portland (Countess of Huntingdon's)	...	...	Rev. A. M. Brown, LL.D.
Bethel (Baptist) ... ..	...	...	Rev. W. H. Ramsay
Salem (Baptist) ... ..	...	...	Rev. P. G. Scorey
Cambray (Baptist) ... ..	...	..	Rev. W. Jackson
Friends' Meeting House, Manchester walk			
Primitive Methodist ... ..	...	...	Rev. J. B. Mottram
United Methodist Free Church, ...	...	...	Rev. — Fysh
Chapel, Baker Street ... ..	...	...	
Unitarian, Bays hill ... ..	...	...	Rev. D. Griffith
Plymouth Brethren, Portland street			

ST. GREGORY'S ROMAN CATHOLIC CHURCH.

Hours of Service: on Sundays at 8 and 11 a.m., and 7 p.m.; Week Days, daily, at 8 and 8½ a.m.

Priests {	Rev. H. Cotham, O.S.B.	} 3, Somerset place
	Rev. Dr. Collier, O.S.B.	
	Rev. R. A. Wilkinson, O.S.B.	

JEWS' SYNAGOGUE.

Rabbi—Rev. P. Phillips, 8, Sherborne terrace

## BENEVOLENT AND CHARITABLE INSTITUTIONS.

## PATE'S ALMS HOUSES, ALBION STREET.

For the Support of Six Poor People, "of the Age of Three Score  
Years at the least."

*Trustees*—The President and Seven Senior Fellows of Corpus  
Christi College, Oxford

*Committee*—The Rector, with the Churchwardens (D. J.  
Humphris and R. B. Hudleston)

## FEMALE ORPHAN ASYLUM,

WINCHCOMB STREET.—ESTABLISHED 1806.

*Trustees*—Col. Stevenson, Rev. J. Askew, Rev. F. D. Gilby,  
and E. Frampton

*Treasurer*—Lieut.-Col. Hobson, 7, Clarence square

*Secretary*—W. Gardner, Prestwich lodge

*Physician*—W. Crofton *Surgeon*—T. L. Winterbotham

*Surg.-Dent.*—G. S. Penny *Matron & Housekeeper*—Mrs. Folk

*Schoolmistress*—Miss Morrison

## BOYS' ORPHAN ASYLUM, ST. MARGARETS.

*Treasurer*—Mr. Finch, 150, High street

*Hon. Secretary*—H. Brancker, Esq., 9, Bays hill terrace

## CHELTENHAM FEMALE REFUGE,

NORTH PARADE HOUSE, WINCHCOMB STREET,

Established 1845.

*President*—Rev. E. Walker, D.C.L., The Rectory

*Treasurer*—Lieut.-Col. Ward, 5, Pittville parade

*Chaplain*—Rev. J. Dennett, 5, Imperial square

*Physician*—W. Crofton, M.D. *Surgeon*—T. J. Cottle

*Matron*—Miss Onion

## PROTESTANT CHURCH UNION.

*President*—The Rector, 8, Royal Crescent

*Vice-Presidents*—Rev. G. W. Chamberlain, Powisland villa;

Col. Crompton, 7, Lansdown terrace

*Hon. Secretary*—Rev. J. H. Cardew, 1, Bath buildings

## OPHTHALMIC INFIRMARY,

ST. GEORGE'S PLACE.—ESTABLISHED 1861.

*President*—Col. W. Church Pearce, Fauconberg house

*Treasurer*—W. N. Skillicorne, 9, Queen's parade

*Consulting Physician*—T. R. Colledge, M.D.

*Surgeon*—J. Davies *Assistant Surgeon*—J. Bubb

*Honorary Secretary*—J. Bubb, 6, Cambray

*Collector*—H. Waite, 5, Bath street



## GENERAL HOSPITAL AND DISPENSARY,

Sandford Road.—Established 1839.

SUPPORTED BY VOLUNTARY CONTRIBUTIONS.

*Patrons*—The Right Hon. Earl of Ducie, the Right Hon. Earl of Ellenborough, G.C.B., the Right Hon. Lord Sherborne

*Trustees*—C. Ll. Harford, Rev. C. B. Trye, Rev. F. D. Gilby, W. N. Skillicorne, J. S. Surman

*President*—Rev. F. D. Gilby, The Orchards, Charlton Kings

*Treasurer*—F. Jerrard, 9, Lansdown lawn

## THE QUARTERLY BOARD

*Consists of Eighteen Members, elected by the Subscribers, and meet every Monday, at 12 o'clock, to transact the business of the Institution, viz.:*

Rev. Dr. A. M. Brown, Gen. Shuldham, Baron de Ferrieres, R. B. Hudleston, G. A. Williams, G. Humphrys, A. McLachlan, Dr. Pearse, Sir A. Ramsay, Bart., Col. Burns, W. N. Skillicorne, C. J. Barnett, Rev. C. B. Trye, Dr. Bernard, Gen. Swiney, J. T. Graves, Col. Hodson, W. Middlemass; the Vice-Presidents, with *ex-officio* Members, and others.

*Chaplain*—Rev. J. C. Cardew

*Consulting Physicians*—W. Gibney, M.D., and G. Bagnall, M.D.

*Consulting Surgeon*—Augustus Eves, M.D.

*Physicians to the Hospital*—J. Abercrombie, M.D., F. Cook, M.D., and W. Crofton, M.D.

*Surgeons to the Hospital*—T. Wright, M.D., Clement J. Hawkins, and L. Winterbotham

*Physicians to the Dispensary*—E. T. Wilson, M.D., and J. S. Kilgour, M.D.

*Surgeons to the Dispensary*—W. Philson, M.D., J. Bubb, and A. Ll. Williams

*Surgeon-Dentist*—G. S. Penny

*Resident Surgeon*—D. Hartley, *Matron*—Mrs. Hill

*Dispenser and House Surgeon's Assistant*—F. H. Hodges

*Collector*—H. Waite, 5, Bath street, Cambray

## BRANCH DISPENSARY, OXFORD PASSAGE:

*Resident Surgeon*—J. Humphreys

The number of out-patients admitted annually is about 5,000.

Annual Subscribers of Two Guineas, or Donors of Twenty Guineas are Governors of the Charity, have two votes at elections, and the right to recommend one in-patient and six out.

Annual Subscribers of One Guinea, or Donors of Ten Guineas, are entitled to one vote, and to receive six out-patients' tickets.

Annual Subscribers of Half a Guinea are entitled to two out-patients' tickets.

FUND FOR PROVIDING A CHAPLAIN for the inmates of the Hospital, and for defraying the expenses of Divine Service, which are not chargeable on the Funds of the Institution.

*Treasurer*—Lieut. Col. Hodson, 25, Priory street

*Honorary Secretary*—W. M. Tartt, 1, Sandford place



## THE CHELTENHAM COBOURG SOCIETY,

*For the Relief of Poor Lying-in Women, &c.,*

5, BATH STREET.

[An Annual Subscription of One Guinea and a Half entitles the Subscriber to Three Midwifery and Two Dispensary Tickets; of One Guinea, to Two Midwifery and One Dispensary Ticket; of Half a Guinea, to One Midwifery Ticket.]

*President*—Rev. Dr Walker*Treasurer*—W. N. Skillicorne, 9, Queen's parade*Honorary Secretary*—J. Rees Philipps, 3, Berkeley place*Consulting Physician*—T. R. Colledge, Lauriston house*Consulting Surgeon*—W. Dalton, F.R.C.S., 13, Imperialsquare*Surgeon*—L. Winterbotham, M.R.C.S., Amberley house*Storekeeper*—Mrs. Waite

## ST. JAMES'S COBOURG, OR LYING-IN CHARITY,

For the Benefit of Poor Married Women within the District.

*Treasurer and Secretary*—Mrs. Chamberlain, Powisland villa

## CHRIST CHURCH LYING-IN CHARITY.

*Treasurer and Secretary*—Mrs. Fenu, Christ Church lodge*Chemists*—Waite and Kite, 1, Ormond villas

## ST. LUKE'S VISITING &amp; PROVIDENT SOCIETIES,

For supplying the Sick and the Destitute of the District with Food, Clothing, and Firing during the Winter Months.

*Collector*—J. Bennett, St. Luke's roadCOMMITTEE FOR THE REFORMATION OF  
JUVENILE DELINQUENTS.*Hon. Treasurer*—W. N. Skillicorne, 9, Queen's parade*Hon. Secretary*—W. M. Tartt, 1, Sandford place

Offenders under sixteen years of age may, upon conviction for a second offence, be sent by the Magistrates to a *Reformatory School*. But there are also *Industrial Schools* under Government Inspectors, to which children, who are found begging, wandering, and neglected by their parents, may be sent, if under fourteen years of age and previously unconvicted, in order to prevent them from falling into criminal habits, and to educate them for some useful calling; and the sum of £1,500 has been placed in the hands of Trustees, by R. Kershaw Lumb, Esq., towards forming a fund for promoting the working of such schools, or for establishing one of them near Cheltenham.

GLOUCESTERSHIRE BRANCH OF THE  
ROYAL SOCIETY FOR PREVENTION OF CRUELTY TO  
ANIMALS.*Local Treasurer and Secretary*—Mr. Champion, Maldon courtComplaints of cruelty should be addressed to the Society's officer,  
Mr. G. S. Comb, Townsend street, or to the Police Station.Subscriptions received at the County and the Gloucestershire Banks, and at  
Mr. Witchell's, Clarence street.

## SERVANTS' TRAINING INSTITUTION.

WINCHCOMB HOUSE, WINCHCOMB STREET.

This Institution is intended to train respectable Girls for Domestic Service.

*Managing Committee*—Miss Armitage, Mrs. W. Bell, Mrs. A. M. Brown, Mrs. Bryer, Mrs. Chamberlain, Miss Deck, Mrs. Hennell, Miss Ricketts

*Officiating Secretary*—W. Bell, Conway house

*Treasurer*—Miss Ricketts, 2, St. James' parade, St. James' sq.

*Resident Matron*—Mrs. Lidiard

## CLOTHING AND PROVIDENT SOCIETY,

91, HIGH STREET (OPPOSITE CAMBRAY),

*For the Employment of Aged Women in Needlework, and for the Sale of their Work.*

*President*—Sir A. Ramsay, Bart.

*Patron*—The Right Hon. Lord Sherborne

*Vice-Presidents*—Rev. Dr. Walker, Rev. J. F. Fenn, Rev.

G. W. Chamberlain, Rev. T. Valpy French

*Committee*—Lieut.-Col. Schreiber and D. J. Humphris

*Ladies' Committee*—Mrs. Walker, Mrs. Col. Willats, Miss

Pickering, Mrs. Sturt, Miss E. Baillie, Miss Douglas

*Secretary*—Mrs. Deans, Malvern place

*Treasurer*—Miss Douglas, Burwell lodge

*Saleswoman*—Mrs. Karn

Subscriptions and Donations are received by the Secretary, the Treasurer, or the Saleswoman.

## WESLEYAN DORCAS SOCIETY.

*For the Benefit of the Poor of all Denominations.*

*President*—Mrs. Veare, 19, Promenade

*Treasurer*—Mrs. Poole, 73, Sudeley place

*Secretary*—Miss R. B. Price, 57, St. George's place

## CHELTENHAM LOAN FUND.

OFFICE—SAVINGS' BANK, RODNEY TERRACE.

The object of this Society is to advance sums of Money, from £1 to £15, as Loans, to small tradesmen and the labouring classes generally, being properly recommended.

*Trustees*—Capt. Bradshaw, R.N., F. Monro, W. M. Tarrt

*Committee of Management*—Lieut.-Col. Schreiber, Capt. Scott.

Rev. H. Wright, Col. Hodson, Capt. J. Rees Philipps, J.

Walker, W. N. Skillicorne, Col. Middleton, Major Shawe,

D. T. Sharp, J. Sutherland Philipps, and the Treasurer

*ex-officio*

*Clerk*—H. Waite, 5, Bath street, near Cambray

CHELTENHAM PERMANENT LIBRARY,  
5, ROYAL CRESCENT.

*President*—Rev. W. Dobson, M.A. Lansdown lodge  
*Hon. Secretary*—Major Barnard, F.L.S., Cambridge house

CHELTENHAM ASSOCIATION OF NATURALISTS,  
GEOLOGISTS, AND ARCHÆOLOGISTS.

*President*—Major Barnard, F.L.S.  
*Committee*—Col. Hennell, Dr. Jeanneret, Dr. Wilson.  
Monthly Meetings held at the Permanent Library.

SCRIPTURE READERS' SOCIETY.

*Chairman and Treasurer*—Col. Hennell  
*Committee*—W. Bell, Baron de Ferrieres, Gen. Graham, Gen.  
McCausland, T. Walker, Lieut-Col. Hobson, and H. Roper  
*Readers*—Mr. G. Smith, 2, Selkirk, parade, & Mr. Sanderson,  
Tewkesbury road

CHURCH OF ENGLAND YOUNG MEN'S SOCIETY.  
ROOMS—17, CLARENCE STREET.

*Patron*—Lord Bishop of the Diocese *President*—The Rector  
*Vice-Presidents*—Incumbents of the Cheltenham Churches,  
the Churchwardens of the Parish Church, and E. J. Esdaile  
*Secretaries*—Rev. H. Joy, M.A., and G. Cox

YOUNG MEN'S CHRISTIAN ASSOCIATION.

*President*—Earl Russell.  
*Treasurer*—A. B. Aldam, 2, Oxford street  
*Secretary*—J. Millward. *Assist.-Secretary*—W. Matthews.

WORKING MAN'S CLUB,  
ST. GEORGE'S STREET.

*President*—Sir Alexander Ramsay, Bart.  
*Treasurers*—A. Annesley, and J. Downing  
*Honorary Secretaries*—Dr. Wilson and R. Ripley

YOUNG MEN'S MENTAL IMPROVEMENT  
ASSOCIATION.

3, PROMENADE PLACE.  
*President*—A. Fleischmann  
*Vice-Presidents*—R. S. Holford M.P., and C. Schreiber, M.P.  
*Treasurer*—W. N. Skillicorne  
*Secretary*—Owen R. Davies, Montpellier Library

## PUBLIC SCHOOLS.

## CHELTENHAM COLLEGE.

BATH ROAD.—*Established, July 28th, 1841.*

*Visitor*—Right Rev. the Lord Bishop of Gloucester & Bristol

## THE COUNCIL :

*President*—The Right Hon. Lord Redesdale

*Life Members*—Right Hon. Lord Northwick; Right Rev. the Lord Bishop of Ely; Right Hon. T. H. S. Estcourt, D.C.L.; Gen. Sir J. F. Burgoyne, Bart. G.C.B., D.C.L.; R. S. Holford, M.P.; Very Rev. H. D. Liddell, D.D.; Rev. W. H. Thompson, M.A.; Rev. B. Price, M.A.; J. Curtis Hayward, Esq.; Capt. F. Robertson, R.A.; Sir M. E. Hicks Beach, Bart., M.P.

*Triennial Members*—Sir J. W. Awdry, Knt., Rev. J. Wilkinson, Rev. C. B. Trye, Lieut-Col. J. P. Kennedy, H. S. Selfe, H. James, W. L. Newman, G. F. Parry, C. Pierson, Sir A. Ramsay, Bart., H. James, Charles Schreiber, M.P.

*Registrar*—Rev. C. B. Trye, Leckhampton court

*Secretary*—Mr. W. L. Bain, The College

*Treasurers*—County of Gloucester Bank

*Principal*—Rev. A. Barry, D.D., Park house

## MILITARY AND CIVIL DEPARTMENT.

*Head Master*—Rev. T. A. Southwood, M.A., Dewerstone house

## JUNIOR DEPARTMENT.

*Head Master*—Rev. T. M. Whittard, Teighmore, Sandford rd

## PROPRIETARY SCHOOL,

STAMFORD HOUSE.—*Established 1857.*

For the Education of the Sons of Gentlemen, between the Ages of Six and Fourteen Years.

*Vice-Presidents*—Rev. Dr. Walker, Rector of Cheltenham; Rev. Chas. Bradley, M.A., Vicar of Glasbury; Rev. J. F. Fenn, Incumbent of Christ Church

*Committee*—R. Beamish, Esq., F.R.S., Major Shawe, Col. Brown Constable, T. R. Colledge, M.D., W. Middlemass, Rev. H. Wright, W. N. Skillicorne, J. Fallon, W. Dunn

*Treasurers*—County of Gloucester Bank

*Hon. Secretary*—R. T. Porter, Esq., Covals, The Park

*Assistant Secretary*—J. W. Everiss, School House

*Head Master*—Rev. W. W. Gedge, M.A., Clifton house

*Second Master*—Rev. W. Pewton, M.A.

## CHELTENHAM COLLEGE FOR LADIES,

CAMBRAY HOUSE.—*Established 1854.*

## COUNCIL:

*President*—Rev. E. Walker, D.C.L., Rector of Cheltenham*Vice-Presidents* { Rev. H. W. Bellairs, M.A.  
Rev. A. Barry, D.D.

Rev. C. B. Trye, M.A., J. Gale, W. Dunn

*Registrar*—J. H. Brancker, *Hon. Secretary*—J. P. Bell*Treasurers*—The Gloucestershire Banking Company*Lady-Principal*—Miss Beale, Cambray house

## CHELTENHAM GRAMMAR SCHOOL,

HIGH STREET

Endowed by Richard Pate, in 1574, for the Education of  
“Fifty Scholars at the least.”

Children are admissible into this School at the age of Eight Years, provided they can read and write; and are instructed in “Grammar, the Classics, and the Liberal Arts and Sciences,” including all branches of Education qualifying them for the Universities, for Mercantile, and Commercial pursuits. The annual fees for Professional, or for the sons of inhabitants of Cheltenham are four, six, and eight guineas; for others, eight and ten guineas each. The Head Master is privileged to receive thirty private Boarders. The number of Scholars is limited to 500.

*Trustees and Visitors*—The President and Senior Fellows of Corpus Christi College, Oxford.*Head Master*—Rev. H. Hayman, B.D.*Classical Assistant*—T. M. N. Owen, B.A.*Second, and Chief Mathematical Master*—H. M. Jeffrey, M.A.*Third Foundation Master, &c. Sec.*—J. Waterworth, M.C.P.

French, German, Drawing, and other subjects, taught by special Masters, at from One to Two Guineas extra.

## CHURCH OF ENGLAND TRAINING SCHOOLS,

COLLEGE FOR MALES, SWINDON ROAD.

DITTO FOR FEMALES, ST. MARY'S HALL, HIGH STREET.

For the purpose of instructing persons as Masters and Mistresses for any part of the United Kingdom, upon Scriptural, Evangelical, and Protestant principles, in accordance with the Articles and Liturgy of the Established Church.—*Established 1847.*

*Principal*—Rev. R. M. Chamney, M.A.*Vice-Principal*—H. A. James, B.A.FEMALE BRANCH { *Superintendent and Head Governess*  
—Miss Reynolds

*Hon. Secretaries* { Rev. G. P. Griffiths, M.A., Hillfield, St. Mark's  
J. Martin, Esq., 2, New square, Lincoln's Inn  
*Treasurer*—R. Woosnam, Esq., The Knapp, Charlton Kings

## PARISH CHURCH BOYS SCHOOL,

DEVONSHIRE STREET.—*Established 1713.*

Supported by Voluntary Contributions.

## COMMITTEE :

*Ex-officio*—Rev. Dr. Walker, and the Curates appointed by him, together with the Churchwardens*Elected*—D. J. Humphris, *Treasurer* ; Rev. J. Dennett, *Hon. Secretary* ; W. H. Gwinnett, Baron A. De Ferrieres, W. Stone, W. Gardner, C. Marshall, F. J. Shirer, E. J. Young  
*Master and Collector*—F. F. Wheeler, School house

A small endowment from property left by Lady Capel is expended in Clothing for the Boys.

## CHELTENHAM SCHOOL OF ART,

45, WINCHCOMB STREET.

Established 1852, for affording instruction at moderate fees, in Drawing, Painting, and Perspective, upon the principles recognised by the Art Department of the Council on Education, South Kensington.

*President*—Rev. Dr. Barry, Park house*Hon. Secretary*—J. Middleton, 13, York terrace*Treasurer*—J. S. Phillips, Essex place*Art Master* (Holding an Art Master's Certificate from the Department)—J. P. Knight

There are both Morning and Evening Classes, and an Annual Examination and award of Medals and Prizes.

## CHELTENHAM INDUSTRIAL SCHOOL,

BAKER STREET.

The object of this Institution is to receive Boys who would otherwise be idling about the streets, or commencing a career of crime, and give them suitable employment, in the hope of being also able to instil into their minds something of the first principles of Christianity.

*Patron*—The Right Hon. the Earl of Ducie

## COMMITTEE :

*Chairman*—W. M. Tarrt, 1, Sandford place

T. B. Ll. Baker, Hardwicke court ; Capt. Cartwright, Gloucester ; Dr. Bagnall, J. P. Bell, Rev. Dr. A. M. Brown, Col. Brown Constable, J. Walker

*Hon. Sec. and Treasurer*—W. M. Rae, 26, Clarendon square

## CHELTENHAM RAGGED SCHOOL,

MILSOM STREET.

For Children under Twelve Years of Age, whose parents are too poor, or too indifferent, to pay for their Education. The Boys, besides a plain Education based upon religious principles, are taught Shoemaking and Tailoring ; the Girls, Sewing and Laundry work.

*Hon. Secretary*—Lieut.-Col. Hodson, 25, Priory street*Treasurer*—Miss Ricketts, 2, St. James' parade, St. James' sq.

## NATIONAL AND OTHER SCHOOLS.

THE NATIONAL SCHOOLS, which were formerly conducted on a principal of union, to which the several Church Districts contributed their quota of support, are now each attached to one or other of the Churches, and are maintained by the congregation worshipping in such particular Church, were an annual public collection is made for the support of the School: and donations and subscriptions are received for the same object by the respective Ministers.

PARISH CHURCH BOYS' SCHOOLS (see page xx).

PARISH CHURCH SCHOOLS for Girls and Infants, near St. James's Square.

*Treasurer*—W. Gardner, Esq., Prestwich lodge

*Mistress of Girls' School*—Miss Dyer

*Mistress of Infant School*—Miss Cadogan

N.B.—There is also an Industrial Branch in connection with this School, for the purpose of instructing the eider children in Washing, Cooking, and Household Duties. *Mistress*—Miss Durston

TRINITY CHURCH SCHOOLS, Sherborne Street.

*Master*—Mr. J. Brown

*Mistress*—Miss Robins

*Mistress of Infant School* (Fairview)—Miss Baskerville

ST. JAMES'S CHURCH SCHOOLS, Great Norwood Street.

*Treasurer*—J. J. Tattam, Esq., 3, Lansdown crescent

*Master*—Mr. Adams

*Mistress*—Miss Wright

*Mistress of Infant School*—Miss Pope

ST. JOHN'S CHURCH SCHOOL, Witcomb Place.

*Master*—Mr. Platt

*Mistress*—Miss Riley

ST. PAUL'S PRACTISING SCHOOLS, Training College.

*Master*—Mr. Smith *Assistant Master*—Higher Depart., Mr. West

*Assistant Master*—Junior Depart., Mr. Ensor.

*Mistress*—Miss Smith

*Mistress of Infant School*—Miss Machell

CHRIST CHURCH SCHOOLS,

*Secretary*—J. Middleton, Esq., 13, York terrace

*Treasurer*—A. R. Young, Esq., 22, Lansdown place

*Master*—Mr. Edsor

*Mistress*—Miss Gardner

*Mistress of Infant School*—Miss Gayner

SS. PETER'S PAROCHIAL AND INFANT SCHOOLS,  
Waterloo Street.

*Teachers*—Mrs. Sanderson, Miss F. H. Hooper, Miss M. A. Baugh



## ST. LUKE'S CHURCH SCHOOLS, Bath Road.

Master—Mr. Bryant

Mistress—Miss Williamson

Mistress of Infant School (Naunton)—Miss Wilkes

## ST. MARK'S CHURCH SCHOOLS.

Treasurer—Rev. G. P. Griffiths, Hillfield

Mistress—Miss Summers

## CHELTENHAM BRITISH SCHOOLS, Dunalley Street.

Chairman - J. Downing, 135, High street

Master—Mr. H. J. Moore, M.R.C.P.

Mistress—Miss Lloyd

## HIGHBURY BRITISH SCHOOLS, Grosvenor Street.

Treasurer—C. Field, 9, Jersey place

Master—Mr. Dixon

Mistress—Miss Flowers

## BETHESDA WESLEYAN SCHOOLS, Great Norwood Street.

Master—Mr. Cottrell

## BAKER STREET MISSION SCHOOLS.

Chairman and Treasurer—W. N. Skillicorne, Esq., 9, Queen's parade

Master—Mr. W. Dugdell

Mistress—Miss Coles

Other Day or Sunday Schools are attached to most of the other Churches and Chapels, for the instruction of the Children of their respective Congregations.

— 0 —

## NEWSPAPERS PUBLISHED IN CHELTENHAM.

CHELTENHAM CHRONICLE AND PARISH REGISTER (Conservative), established 1809. Published on Tuesday.

Office: 27, Clarence Street.

CHELTENHAM JOURNAL (Conservative), 1824. Saturday.

Office: Queen's Buildings, High Street.

CHELTENHAM LOOKER-ON (Conservative), 1833. Saturday.

Office: Montpellier Library, Montpellier Street.

CHELTENHAM FREE PRESS (Radical), 1834. Saturday.

Office: 9, Clarence Street.

CHELTENHAM EXAMINER (Liberal), 1839. Wednesday.

Office: 9, Clarence Street.

CHELTENHAM MERCURY (Radical), 1855. Saturday.

Office: Grosvenor Street.

CHELTENHAM TIMES AND MUSICAL RECORD (Conservative), 1859. Saturday.

Office: Clarence Parade.

CHELTENHAM EXPRESS (Conservative), 1866. Thursday.

Office: 7, Clarence Street.



## RELIGIOUS AUXILIARY SOCIETIES.

SOCIETIES.	TREASURERS.
Christian Knowledge Society ..	Rev. Harry Wright
Diocesan Association for Church and School Extension ..	} Rev. W. H. Hutchinson
Additional Curates' Aid ..	
Propagation of the Gospel in Foreign Parts	Rev. C. B. Trye
National Society ..	Ditto & J. Walker, Esq.
<i>(Subscriptions for the above received at Mr. New's, 371., High Street.)</i>	
Church Missionary Society ..	Rev. W. Boyce
London Missionary Society ..	C. J. Bird, Esq.
London City Mission ..	C. Field, Esq.
Irish Society ..	Mrs. Riddle
Irish Church Missions ..	Mrs. Morgan Crofton
Patagonian Missions ..	H. R. Brayne, Esq.
Wesleyan Missionary Society ..	Ditto
Church Pastoral Aid Society ..	T. Walker, Esq.
Colonial and Continental Church Society	Lieut.-Col. Schreiber
Naval and Military Bible Society ..	Rev. J. T. C. Saunders
Religious Tract Society ..	Lieut.-Col. Hobson
British and Foreign Bible Society ..	Ditto
Christian Vernacular Society ..	F. Monro, Esq.
Promoting Christianity amongst the Jews	Gen. Graham
Protestant Reformation Society ..	R. B. Hudleston, Esq.
Turkish Mission Aid Society ..	M. L. Dames, Esq.
Gloucestershire Scripture Readers' Society	H. Roper, Esq.
Lord's Day Association ..	Col. Hennell
Home Society for Teaching the Blind ..	D. J. Humphris, Esq.
Shipwrecked Mariners' Society ..	J. S. Philipps, Esq.
Mission to Seamen ..	Capt. W. F. Young
Royal National Life-Boat Institution ..	Ditto
Soldiers' Friend and Army Scripture Readers' Society ..	Ditto
Soldiers' Daughters' Home ..	} W. Witchell, <i>Dépôt</i>
Church Education Society ..	
Governesses Benevolent Institution ..	Ditto
Poor Clergy Relief Society ..	Ditto
Institution for Deaf and Dumb, Edgbaston, Birmingham ..	} Ditto
Strangers' Home for Asiatics, &c. ..	

*(Subscriptions for the above and several other Societies received at Mr. Witchell's, 4, Clarence Street.)*

## FEMALE EDUCATION IN THE EAST.

*Patroness*—Countess of Ducie

*Vice-Patroness*—Baroness de Ferrieres

<i>Parish Church Association</i> —	Mrs. Riddle, Miss Watson
<i>Christ Church</i> ..	Mrs. Fenn
<i>St. James's</i> ..	Mrs. Chamberlain
<i>Pittville</i> ..	Mrs. Schreiber, Miss Stokes

## PUBLIC AMUSEMENTS.

## ASSEMBLY ROOMS.

*Proprietors*—A Joint Stock Company

*Solicitor and Secretary*—B. Jones, Esq., Cambray

*Lessee*—Mr. J. B. Buckman

*Master of the Ceremonies*—Lieutenant-Colonel Kirwan,  
8, Promenade terrace

## THE ASSEMBLY ROOMS SUBSCRIPTION BALLS

usually commence in November, and are continued through the Winter Season every alternate Monday evening up to Lent; being regulated by a Committee of the Subscribers, at present composed of the following gentlemen:—

Sir J. Maxwell Steele Graves, Bt.	P. F. Durham, Esq.
Sir Alexander Ramsay, Bart.	Lieut. Colonel George
H. Benyon Barton, Esq.	Hugh D. Owen, Esq.
Henry Brown, Esq.	G. T. Pollard, Esq.
Cregoe F. Colmore, Esq.	Lieut. Colonel Kirwan, M.C.

CHELTENHAM AND GLOUCESTERSHIRE CLUB,  
ASSEMBLY ROOMS.

Annual Subscription	... ..	£3 3 0
Monthly ditto...	... ..	1 1 0

Members are elected by ballot. The affairs of the Club are under the direction of a Committee of Management.

## IMPERIAL CLUB, PROMENADE.

*Chairman*—Major Houghton.

*Hon. Sec.*—J. Hull

*Bankers*—The Gloucestershire Banking Company

Annual Subscription	... ..	£3 3 0
Monthly ditto...	... ..	1 1 0

Members are elected by ballot. The Club is managed by a Committee of Members elected annually; the property being held in shares, under the Limited Liability Act.

## MASONIC LODGES.

THE FOUNDATION LODGE, No. 82.

*Worshipful Master*—S. Green

*Treasurer*—T. G. Palmer, 1, Royal crescent

*Secretary*—W. Porcher, Cambray Pavilion

This Lodge meets at the Masonic Hall, Portland Street, on the 4th Wednesday in every month—June and July excepted—at 5 p.m.

## ROYAL ARCH CHAPTER.

The Royal Arch Chapter of Unanimity (attached to the Foundation Lodge, No. 82).

W. L. Bain, *M.E.Z.*          Bass Smith, *Scribe E.*

R. J. Ticchurst, *Treasurer*

The Chapter meets at the Masonic Hall, on the 2nd Wednesday in March, June, September, and December, at 4.30 p.m.

## THE ROYAL UNION LODGE, No. 246.

This Lodge also meets at the Masonic Hall, Portland Street, on the 3rd Wednesday in every month.

THE CHELTENHAM AND KEYSTONE LODGE OF MARK MASTER MASONS also meets Once a Quarter; and THE COTESWOLD ENCAMPMENT OF MASONIC KNIGHTS TEMPLAR is held at the Masonic Hall on the 1st Wednesday in February, April, October and December.

## BILLIARD ROOMS.

Cheltenham and Gloucestershire Club Rooms, High street

Imperial Club Rooms, Promenade

Cotswold Club Rooms, Portland street,

Montpellier Rotunda, J. Claridge

Oxford and Cambridge, W. Banaster, 102, High street

Plough Hotel, W. Garratt

Regent Rooms, Regent street, L. Reuberson

## CHELTENHAM PHILHARMONIC SOCIETY.

*Treasurer*—Rev. J. C. Turnbull, 8, Bays hill villas

*Secretary*—Captain Johnston, 11, Sydenham villas

This Society, established for the cultivation of high class Music, usually gives three or four Concerts in the course of the Winter Season, to which the Members and their friends only are admissible. It holds its Meetings for Practice on Saturday evenings at the Montpellier Rotunda.

## HARMONIC SOCIETY.

This Society meets for Practice every Tuesday evening, at Eight o'clock, at Clarence Parade Rooms, and usually gives two Concerts during the season.

*Conductor*—Mr. Brereton

*Hon. Secretary*—Mr. F. Waite, 3, Colonnade

## CHELTENHAM ROYAL HORTICULTURAL SOCIETY.

*Treasurer*—W. N. Skillicorne, 9, Queen's parade

*Secretary*—H. J. Cochrane, 27, Clarence street

The Exhibitions of this Society for 1867 will take place in May, June, and September.

*Collector*—J. Russell, Vine cottage

## CHELTENHAM ARCHERY CLUB.

*President*—E. W. Shewell, 18, Royal crescent

*Treasurer*—J. Bull, County of Gloucester Bank

The Practice Ground of this Club is in the Montpellier Gardens.

## SPAS.

ROYAL OLD WELLS—*Proprietor and Manager* S. Onley  
 MONTPELLIER PUMP ROOM ... *Secretary* J. Jessop  
 PITTVILLE SPA ... .. *Lessee* J.B.Buckman  
 CAMBRAY SPA ... .. *Proprietor* B. Jones

The above Spas are open for drinking the Waters daily throughout the Summer, from six a.m. to six p.m.; and during the Winter from daylight till dusk. Concerts and other public entertainments occasionally take place at most of them, particulars of which are generally advertised in the newspapers of the Town.

CHELTENHAM SAVINGS' BANK,

ESSEX PLACE, RODNEY TERRACE—Established Oct. 1, 1818,  
and certified under the Act of 1863.

Open every Tuesday, Thursday, and Saturday, from Eleven  
till Two o'clock.

*President*—Right Hon. Lord Sherborne

*Trustees*—Rev. C. B. Trye, L. Griffiths, E. W. Shewell,  
Rev. H. Griffiths, Col. Burns, W. N. Skillicorne, Rev. H.  
Wright, J. Fisher

*Treasurer*—E. Frampton      *Auditor*—T. Lewis

*Secretary and Actuary*—J. Rees Philipps

CHELTENHAM COUNTY COURT,

REGENT STREET.

*Judge*—Charles Sumner, Esq.

*Registrar*—C. F. Gale, County Court office

*High Bailiff*—T. Malvern, North street

The Judge usually holds his Court on the First and Third Fridays  
in each Month—September excepted, and on such other days as the  
business to be disposed of appears to require.

CHELTENHAM GUARDIAN SOCIETY, FOR THE  
PROSECUTION OF FELONS.

Supported by Voluntary Subscriptions, and designed—by under-  
taking, at the cost of the Society, the apprehension and prosecution  
of Felons, to afford a more efficient protection for the property of  
the Subscribers than could frequently be obtained were these duties  
entirely dependent for their performance upon individual capability  
of exertion.

*Treasurers*—County of Gloucester Bank

*Solicitors*—F. T. and E. Ll. Griffiths, Public offices

STAMP OFFICE, ORMOND PLACE.

For the Sale of every description of Law, Commercial, & other  
Stamps. Open from Ten till Five o'clock, Saturday excepted,  
when it closes at Two p.m.

*Distributor*—G. Williams

*Supervisor of Inland Revenue*—F. S. Johnston, 5, Raymond  
Terrace

## INCORPORATED COMPANIES.

### CHELTENHAM GAS COMPANY.

CENTRAL OFFICE—351, HIGH STREET.

Incorporated by Act of Parliament, April 6th, 1819, continued by Act June 23rd, 1856.

CAPITAL—75,000.

*Directors*—W. N. Skillicorne, W. Stone, J. Fallon, J. Lea, F. Jerrard, W. Jordan, and A. McLachlan

The Directors meet on the Friday after the First Monday in every Month, and on the Friday fortnight following.

*Solicitors*—F. T. and E. Ll. Griffiths, Public offices

*Manager*—W. Esson, Gas Works, Gloucester road

*Secretary*—W. Brown, 351, High street

### CHELTENHAM WATER WORKS COMPANY.

Incorporated by Act of Parliament, June 17th, 1824.

*Committee of Management*—E. W. Shewell, G. A. Williams, Major B. Williams, E. Ll. Griffiths, E. Carrington, S. Tibbs, and W. N. Skillicorne

The Committee meet at their Offices, 62, Regent Street, the Last Saturday in every Month, at half-past Ten o'clock.

*Clerk*—W. H. Gwinnett, Essex place

*General Manager*—W. McLandsborough, Wharfdale house

*Collector*—E. A. Cossens, 62, Regent street

### MONTPELLIER GARDENS COMPANY (LIMITED).

*Chairman*—Sir A. Ramsay, Bart.

*Vice-Chairmen*—Sir W. Russell, Bart., and R. Beamish, Esq.

*Solicitors*—Messrs. Winterbotham and Bell

*Secretary and Manager*—J. Jessop

### PLOUGH HOTEL COMPANY (LIMITED).

*Solicitors*—Messrs. Gwinnett, Ticehurst, and Son

*Secretary*—Mr. H. J. Cochrane

*Manager*—Mr. Garrett

### COLLEGE BOARDING HOUSE COMPANY (LIMITED).

*Solicitors*—Messrs. Gwinnett, Ticehurst, and Son

*Secretary*—Mr. W. L. Bain, Cheltenham College

# CHELTENHAM POST OFFICE, CLARENCE STREET.

*Surveyor, G.P.O. (South Wales District),—*W. GAY.

*Surveyor's Staff—*J. P. Lambert, A. J. Vinal, P. R. W. Chandler

POST MASTER . . . . . T. BROWN

<b>ARRIVALS.</b>	Delivery Com- mences.
London, West of England, South Wales, and Ireland ( <i>Night Mail</i> ) . . . . .	First Delivery 7·0 a.m.
Birmingham, North of England, and Scotland ( <i>Night Mail</i> ) . . . . .	
Charlton, Andoversford, Northleach, Winchcomb, and Prestbury . . . . .	
Winchcomb ( <i>Day Mail</i> ) . . . . .	In Winter, 7·30 a.m.
Ireland . . . . .	
London, Windsor, Maidenhead, Reading, Oxford, Cirencester, Stroud, &c. ( <i>Day Mail</i> ) . . . . .	Second Delivery 2·0 p.m.
Birmingham, Bristol, Gloucester, Tewkesbury, Worcester, Malvern, &c. ( <i>Day Mail</i> ) . . . . .	
Birmingham, Worcester, London, Bristol, and Gloucester. ( <i>2nd. Day Mail</i> ) . . . . .	Third Delivery 7·15 p.m.

For the First Delivery, which includes the Local Post, Letters should be posted before 6 a.m. For the Second, which extends only about a mile and a quarter from the centre of the Town, before 1·30 p.m. For the Third, which extends three-quarters of a mile 7 p.m.

<b>DEPARTURES.</b>	Without ex- tra charge.
*London ( <i>Day Mail</i> ) . . . . .	10·45 a.m.
*Gloucester, Ledbury, Ross, Hereford, Monmouth, Bristol, and Bath ( <i>Day Mail</i> ) . . . . .	11·30 a.m.
N.B. During the Winter Months these Mails are dispatched at 10·15 a.m.	
*London, Reading, Oxford, Stroud, and Cirencester ( <i>Day Mail</i> ) . . . . .	11·30 a.m.
*Birmingham, Worcester, Malvern, and Tewkesbury ( <i>Day Mail</i> ) . . . . .	
Winchcomb ( <i>Day Mail</i> ) . . . . .	12·40 noon
*Cheltenham (afternoon delivery, <i>Day Mail</i> ) . . . . .	1·30 p.m.
Birmingham, North of England, Ireland, & Scotland ( <i>Night Mail</i> ) . . . . .	7·15 p.m.†
*Cheltenham ( <i>3rd Delivery</i> ) . . . . .	
London, West of England, Gloucester, and South Wales ( <i>Night Mail</i> ) . . . . .	7·0 p.m.
London . . . . .	10·0 p.m.
West of England and South Wales . . . . .	[ <i>Sundays,</i> 7·15 p.m.
Bristol, Bath, and West of England (3rd dispatch) . . . . .	[ <i>Sundays,</i> 6·30 p.m.
Charlton, Andoversford, Northleach, Winchcomb, and Prestbury . . . . .	10·30 p.m. 5·0 a.m.

\* Sundays excepted.

† Or with additional stamp 8·6 p.m.

Letters after the Closing of the Box, must be posted in the Late Letter Box, and the Fee—when the Letters can be forwarded on payment of a Fee—as well as the Postage paid by attaching the requisite stamps.

ON SUNDAYS there is only one Delivery, and Letters are delivered at the Window from 7 a.m. until 10 a.m. only. Foreign Letters may be paid, postage stamps may be obtained, and Letters may be registered till 10 a.m., when the Office is closed for the remainder of the day.

BRANCH RECEIVING HOUSES, MONEY ORDER OFFICES, and SAVINGS' BANKS—Montpellier Avenue, Portland Square, and 73, High Street; PILLAR LETTER BOXES—High Street near Keynsham Street, Oriel Terrace, Bath Road, opposite Thirlestaine House, Park Place, Lansdown Hotel, York Terrace, Tewkesbury Road, St. Paul's Street North, Pittville Parade, and Gloucester Road. Letters are despatched to the chief Office in Clarence Street, from all these places, four times daily, *viz.*, 11.15 a.m., 3.30 p.m., 7 p.m., and 8.30 p.m., except on Sunday when the only Collection made is at 5.30 p.m.

REGISTERED LETTERS.—Letters intended to be registered must be presented at the office at least *half-an-hour* before the closing of the box for the mail by which they are to be forwarded, and with an extra fee of *fourpence* until the closing of the box. The fee on Inland Letters is *fourpence*, which, together with the postage, must be paid in advance. All letters containing money or other articles of value should be registered.

MONEY ORDERS AND SAVINGS' BANK.—Money Orders and Savings' Bank Deposits are issued and paid at the General Office and at 73, High Street, and Montpellier and Pittville Receiving Offices only, from 9 a.m. to 6 p.m. To prevent errors, the Public are requested to furnish in writing the full particulars of every Order required.

PRE-PAID RATES OF POSTAGE.—Letters *not exceeding*  $\frac{1}{2}$  oz. one penny, and one penny for every additional  $\frac{1}{2}$  oz. Inland Letters posted unpaid are charged double the pre-paid rates. Letters *insufficiently* paid are charged on delivery double the difference between the amount paid and the proper rate.

LIMITATION OF SIZE AND WEIGHT.—Any Letter or Packet sent by Post between places within the United Kingdom must not exceed *two feet* in length, *one foot* in breadth or depth. The weight is unlimited.

INLAND BOOK POST.—Book Packets containing any number of Books, Pamphlets, Maps, or Prints, and any quantity of Paper, Vellum, or Parchment (to the exclusion of Letters whether sealed or open), may be forwarded by Post within the United Kingdom at the rate of a 1d. for every 4 ozs, but must not exceed two feet in length, and twelve inches, in width.



PRINTED BOOKS, Magazines, Reviews, and Pamphlets (whether British, Colonial, or Foreign), may be transmitted by Post to Malta, Gibraltar, British West Indies, Cape of Good Hope, Nova Scotia, Canada, Bermuda, Newfoundland, Prince Edward Island, Gold Coast, 4ozs. for 3d; New South Wales, New Zealand, India, Ceylon, Hong Kong, and Mauritius. (*See page 15 British Postal Guide*).

NEWSPAPERS, with impressed stamp, if posted within fifteen days after publication, or without limit as to time when having a postage label affixed to the direction, are conveyed free of all other charge to any part of the United Kingdom, but their weight must not exceed 4 ozs. Above that weight an additional penny stamp is required.

NEWSPAPERS TO THE COLONIES OR FOREIGN COUNTRIES must be posted within *fifteen days* after the day of publication, and must have a postage stamp or stamps affixed whether the paper is stamped or not.

## FOREIGN AND COLONIAL MAILS,

*With Dates of Despatch from Cheltenham.*

FRANCE and BELGIUM, Daily.

INDIA, (Calcutta Line) *viâ Marseilles*, 9th and 25th of each month.

Ditto ditto *viâ Southampton*, 3rd and 19th of each month

INDIA (Bombay Line), *viâ Marseilles*, 2nd and 17th of each month.

Ditto ditto *viâ Southampton*, 11th and 26th of each month

CHINA CEYLON, PENANG, and SINGAPORE,  $\left\{ \begin{array}{l} \textit{viâ Marseilles}, 9\text{th and } 25\text{th of} \\ \text{each month.} \end{array} \right.$

Ditto ditto  $\left\{ \begin{array}{l} \textit{viâ Southampton}, 3\text{rd and } 19\text{th} \\ \text{of each month.} \end{array} \right.$

MAURITIUS, CAPE OF GOOD HOPE, and NATAL,  $\left\{ \begin{array}{l} \textit{viâ Marseilles} 25\text{th of each} \\ \text{month.} \end{array} \right.$

Ditto ditto  $\left\{ \begin{array}{l} \textit{viâ Southampton}, 19\text{th of} \\ \text{each month.} \end{array} \right.$

AUSTRALIA and NEW ZEALAND, *viâ Marseilles*, 25th of each month.

Ditto ditto *viâ Southampton*, 19th of each month.

NOTE.—When the dates, *viâ Marseilles*, fall on a Saturday, the Mails are despatched on the following day. When the dates, *viâ Southampton*, fall on a Saturday, the Mails are despatched on the previous day.

WEST INDIES and PACIFIC (*except Honduras*), on the 1st and 16th of every month; unless these dates fall on Saturday, then the following day.

CAPE OF GOOD HOPE, *viâ Devonport*, 9th of each month; unless this date fall on a Sunday, then the following day.

MEXICO and HAVANA, 1st of each month; unless that date fall on Saturday, then the following day.

HONDURAS, 16th of each month; unless that date falls on Saturday, then the following day.

LISBON, MADEIRA, BRAZIL, BUENOS AYRES and FALKLAND ISLANDS, 8th of each month; unless that date falls on Saturday, then the following day.

MADEIRA, TENERIFFE, and WEST COAST OF AFRICA, 22nd of each month; unless that date falls on Saturday, then the following day.

BRITISH NORTH AMERICA and UNITED STATES, every Thursday and Saturday.

LETTERS FOR WARM CLIMATES NOT TO BE SEALED WITH WAX.—The practice of Sealing Letters for the East and West Indies, and other warm climates, with Wax is attended with much inconvenience, and frequently with serious injury to the Letters, in consequence of the melting of the wax, and adhesion of the Letters to each other.

ARTICLES WHICH MAY NOT BE SENT BY POST.—Letters or Packets containing any of the following inclosures, cannot be forwarded through the Post Office, *viz.*, any Glass or Glass Bottle, any Razor, Scissors, Knife, Fork, or other sharp or pointed Instrument; any Leeches, Game, Fish, Flesh, Fruit, Vegetable, or other perishable substance; any Bladder, or other vessel containing liquid; or any Article, Matter, or Thing whatsoever, which might, by pressure or otherwise, be rendered injurious to the Officers of the Post Office, or to the contents of the Mail Bags.

## RAILWAYS.

CHELTENHAM BRANCH OF THE GREAT WESTERN.  
STATION—St. James's Square.

*Superintendent* — Mr. H. A. Willis.

The Up-Mail Trains for London leave Cheltenham at 11.5 a.m., and 12.10 a.m.; and London for Cheltenham at 9.15 a.m. and 8.10 p.m. The Up-Express Trains leave Cheltenham at 7.25 a.m. and 2.35 p.m.; the Down Express leaves London at 11.0 a.m. and 4.50 p.m.

Besides these there are three or four other Trains to and fro, which leave at intermediate hours. There are also Short Trains daily between Gloucester and Cheltenham, at hours intermediate to those of the passing and re-passing of the Long Trains.

BRISTOL, GLOUCESTER, AND BIRMINGHAM.

STATION—Queen's Road, Lansdown.

*Superintendent* — Mr. Turnbull.

All the trains from Bristol to Birmingham and from Birmingham to Bristol stop at the Cheltenham Station. The Time Tables for all these are generally to be seen at any of the Coach Offices, Hotels, and Libraries of the Town.

## TABLE OF DISTANCES

## FROM THE GREAT WESTERN RAILWAY STATION

	TO				YDS.*
The Plough Hotel	..	..	..	..	1020
Queen's Hotel	..	..	..	..	980
Parish Boundary, east end of the High Street	..			..	2063
Pittville Gates, in Winchcomb Street			..	..	1586
Parish Boundary, Prestbury Road	..		..	..	2353
Trinity Church, Portland Street	..		..	..	1366
Parish Boundary, near Pittville Bridge, Evesham Road	..			..	2232
Tewkesbury Road Bridge	..	..	..	..	1236
Bath Road, by the Montpellier Baths			..	..	1135
Thirlestaine House	..	..	..	..	1783
Old Bath Road, east end of Thirlestaine Road	..			..	2583
Bath Road, by the Norwood Arms	..		..	..	2349

## FROM THE MIDLAND RAILWAY STATION

	TO				YDS.
Queen's Hotel	..	..	..	..	1716
Plough Hotel	..	..	..	..	2563
East end of Queen's Road	..	..	..	..	708
Montpellier Exchange	..	..	..	..	1383
High Street, by the Colonnade	..		..	..	2403
Bath Road, by High Street		..	..	..	2840
Parish Boundary, east end of the High Street	..			..	3606
Pittville Gates, in Winchcomb Street	..		..	..	3129
Parish Boundary, Prestbury Road	..		..	..	3869
Trinity Church, Portland Street	..		..	..	2850
Parish Boundary, near Pittville Bridge, Evesham Road	..			..	3720
Along Gloucester Road to Calcutta Inn			..	..	800
Tewkesbury Road Bridge	..	..	..	..	1550
Tivoli Place and Commercial Road to Thirlestaine House	..			..	1874
Old Bath Road, east end of Thirlestaine Road	..			..	2674

\* Yards in a mile, 1,760.

TABLE OF FARES FOR CHAIRS AND CARRIAGES.

FARES FOR DISTANCE.	Wheel Chairs.	Fly & other Carriages, drawn by one Horse.		More than one Horse.
		One or Two Persons.	Three or more.	
Not exceeding $\frac{1}{2}$ mile .. .. .	0 6	....	....	....
Beyond $\frac{1}{2}$ a mile, and not exceeding $\frac{3}{4}$ .. .. .	1 0	....	....	....
Beyond $\frac{3}{4}$ and not exceeding one mile .. .. .	1 9	....	....	....
Any distance not exceeding one mile .. .. .	....	1 0	1 6	1 6
Beyond 1 mile, and not exceeding $1\frac{1}{4}$ mile .. .. .	2 0	1 6	2 0	2 3
Beyond $1\frac{1}{4}$ mile, and not exceeding 2 miles .. .. .	2 6	2 0	2 6	3 0
Every other half mile commenced .. .. .	....	0 6	0 6	0 6

FARES FOR TIME,

*Within the Distance of Four Miles from the Centre Stone of Cheltenham.*

Not exceeding one hour .. .. .	1 6	2 6	2 6	6 0
Every other $\frac{1}{4}$ hour commenced beyond 1 hour .. .. .	0 9	1 0	1 0	4 0

For Pony or Donkey Carts the Fares are one-third less than for one horse Flies.

\*.\* After One o'clock in the Morning, the Fares shall be increased one half more than the above Sums, until Six o'clock in the Morning.

Two Children under Ten Years of age, to be considered as ONE Passenger.

TRADE ADVERTISEMENTS.  
TO  
CLASSIFIED INDEX



CLASSIFIED INDEX

70

TRADE ADVERTISEMENTS.

	Page		Page
<b>Accountants.</b>		<b>Brewers.</b>	
Byrne William	... 42	Harris and Leighton	... 47
Davies H. G.	... 35	<b>Brush and Rope-maker.</b>	
<b>Archery, Croquet and Cricket Depot.</b>		Stoneham J....	... 49
Lillywhite James	... 5	Wilks E.	... 40
<b>Auctioneers &amp; Appraisers.</b>		<b>Builders.</b>	
Alder and Alder	... 29	Parsonage George	... 46
Byrne W.	... 42	Lanwarn George	... 46
Engall, Sanders & Co...	6	<b>Cabinet Makers and Upholsterers.</b>	
Evans Daniel	... 52	Alder and Alder	... 29
Lane C. and M.	... 8	Davies J.	... 22
Sweeting George	... 52	Shirer and Haddon	... 12
Villar James...	... 52	Urch and Seabright	... 46
Dyke John	... 52	Hillen John	... 54
Bridgewater W. H.	... 53	<b>Cab Proprietors.</b>	
<b>Baby Linen Warehouse.</b>		Garrett W.	... 13
Clee Mrs.	... 43	<b>Carvers and Gilders.</b>	
<b>Berlin Wool and Fancy Repository.</b>		Ewens B.	... 45
Waite Misses	... 39	Parker E.	... 45
<b>Bookbinders.</b>		Whitcombe A.	... 38
Davies H.	... 1	<b>Chemists and Druggists.</b>	
Stephens George	... 31	Beetham M.	... 28
<b>Booksellers and Stationers.</b>		Blackman and Vennall	... 33
Davies H.	... 2	Butcher T.	... 21
Gastrell F.	... 43	Fletcher and Palmer	... 44
Westley and Co.	... 54	Preece R.	... 33
Stephens G....	... 31	<b>China and Glass Warehouses.</b>	
<b>Boot and Shoemakers.</b>		Garrison S.	... 37
Ryder T.	... 48	<b>Clothiers and Outfitters.</b>	
Slade W.	... 49	Bryant and Garnick	... 14
Sharpe W.	... 49	Hamilton J. and P.	... 40
		Shirer and Haddon	... 12

CLASSIFIED INDEX TO TRADE DIRECTORY.

	Page		Page
<b>Coal Merchants.</b>		<b>Hatters.</b>	
Crook E. ...	48	Bryant and Garnick ...	15
<b>Copper Plate and Lithographic Printers.</b>		Cummings A. ...	54
Burden H. ...	36	Shirer A. ...	47
Davies H. ...	2	<b>Horse Dealers.</b>	
Shenton T. B. ...	43	English H. ...	51
Stephens G. ...	31	James W. ...	51
<b>Corn and Seed Merchants</b>		<b>Hosiery and Haberdashers.</b>	
Clare George ...	9	Adams S. ...	49
<b>County Analyst.</b>		Hamilton W. P. and J. ...	40
Horsley Mr. ...	45	Shirer and Haddon ...	12
<b>Cutlery.</b>		Stucke and Humphreys ...	27
Brooke R. ...	50	<b>Hotels.</b>	
<b>Drapers.</b>		Plough Hotel Company ...	13
Boardman C. ...	39	<b>Ironmongers.</b>	
Joynes H. ...	47	Brooke R. ...	50
Shirer and Haddon ...	12	<b>Libraries and Reading Rooms.</b>	
<b>Fishmongers, Game Dealers, and Poulterers.</b>		Davies H. ...	1
Woodard and Burt ...	51	Westley and Co. ...	54
Wyatt H. ...	51	<b>Livery Stables.</b>	
<b>Gas Fitters.</b>		English H. ...	51
Brooke R. ...	50	Holman W. ...	37
<b>Greengrocers and Fruiterers.</b>		James W. ...	51
Ody W. ...	39	<b>Milliners and Dress-makers.</b>	
Siddall W. ...	39	Pipe Misses ...	39
<b>Grocers and Tea Dealers.</b>		<b>Newsagents.</b>	
Beard H. ...	48	Davies H. ...	1
Jull and Co. ...	34	Westley and Co. ...	54
Hurlstone M. P. ...	40	Gastrell F. ...	43
Coole E. ...	54	<b>Newspapers.</b>	
Haselton E. ...	35	Cheltenham <i>Looker-On</i> ...	4
Newman J. H. ...	35	“ <i>Journal</i> ...	10
<b>Hairdressers and Perfumers.</b>		“ <i>Chronicle</i> ...	17
Gore J. ...	44	“ <i>Examiner</i> ...	18
		“ <i>Express</i> ...	55
		<i>Times &amp; Musical Record</i> ...	55

CLASSIFIED INDEX TO TRADE DIRECTORY.

	Page		Page
<b>House &amp; Estate Agents.</b>		Hadley J. J. ...	10
Engall, Sanders, and Co. ...	7	Hale E. H. ...	55
Lane C. and M. ...	8	Norman and Sons ...	18
Alder and Alder ...	29	Shenton T. B. ...	43
Bridgewater W. H. ...	53		
Sweeting G. ...	52	<b>Saddlers and Harness</b>	
Evans Daniel ...	52	<b>Makers.</b>	
Dyke John ...	52	Cockrell J. ...	32
<b>Nurserymen and Florists.</b>		<b>Silversmiths &amp; Jewellers.</b>	
Heath W. ...	41	Edwards J. H. ...	24
<b>Opticians.</b>		Furber and Son ...	44
Bell W. M. ...	39	Howlett John ...	42
<b>Perfumers.</b>		Jack A. ...	24
Rowland & Son, London ...	56	Karo H. ...	44
<b>Photographers.</b>		Martin and Martin ...	11
Alder G. ...	36	<b>Sculptors and Marble</b>	
Pottinger C. R. ...	45	<b>Masons.</b>	
Skeolan P. ...	50	Lewis G. ...	30
Humphreys and Finch ...	50	<b>Tailors and Woollen</b>	
<b>Pianoforte and Music</b>		<b>Drapers.</b>	
<b>Warehouses.</b>		Brimall C. ...	25
Gardner W. ...	53	Bryant and Garnick ...	14
Hale and Co. ...	38	Cummings A. ...	54
Woodward G. ...	32	Dix W. T. ...	40
<b>Pianoforte Tuners.</b>		Shirer A. ...	47
Eurgblut A. ...	40	Shirer and Haddon ...	12
Taylor J. B. ...	20	Stucke and Humphreys ...	26
<b>Plumbers, Painters, and</b>		<b>Tobacconists.</b>	
<b>Glaziers.</b>		Clee T. ...	43
Doogood T. ...	46	Logan E. ...	50
Parsonage and Son ...	46	<b>Toy &amp; Fancy Warehouses.</b>	
<b>Pork Butchers.</b>		Gore J. ...	44
Waghorne W. ...	48	Lillywhite J. ...	5
<b>Portmanteau and Trunk</b>		<b>Undertakers.</b>	
<b>Makers.</b>		Parsonage and Son ...	46
Wilks E. ...	40	Shirer and Haddon ...	12
<b>Printers.</b>		Urch and Seabright ...	46
Brookes S. H. ...	55	<b>Wine and Spirit Mer-</b>	
Cochrane H. J. ...	17	<b>chants.</b>	
Davies H. ...	19	Caffieri H. ...	23
		Dobell and Co. ...	16
		Garrett W. ...	13
		Thomas Mrs. ...	47





## TRADE ADVERTISEMENTS.

### Montpellier Library & Reading Room.

#### NEW ARRANGEMENT.

Inconvenience having been experienced by Resident Subscribers to the Montpellier Library from the delay caused in procuring the newest Publications, owing to their being frequently engaged by Subscribers for short periods, it has been determined, henceforth, to confine the issue of

#### WORKS FROM MUDIE'S LONDON LIBRARY,

or published within six months, to Subscribers for not less than Half-a-year; who will also have access to Works in the Printed Catalogue, which will be found to contain a Selection of the best and most approved modern Publications. The following are the

#### TERMS OF SUBSCRIPTION, PAYABLE IN ADVANCE :

Entitling Subscribers to NEW WORKS FROM MUDIE'S LONDON LIBRARY, or from the Printed Catalogue—

<i>For One Work at a time.</i>				<i>For Two Works at a time.</i>			
Year .. ..	..	..	1 11 6	Year .. ..	..	..	2 12 6
Six Months ..	..	..	1 1 0	Six Months ..	..	..	1 10 0

And in the same proportion for each additional Set of Books.

*Works in the Printed Catalogue, when not required by Subscribers will, hereafter, be lent out by the Set.*

#### THE READING ROOM

Is furnished with the leading LONDON DAILY AND WEEKLY NEWSPAPERS, received by the earliest train after their publication, and with the principal REVIEWS, MAGAZINES, and other Periodicals.

#### TERMS OF SUBSCRIPTION :

£ s. d.				£ s. d.			
Year .. ..	..	..	1 1 0	One Month ..	..	..	0 4 0
Six Months ..	..	..	0 12 6	Fortnight ..	..	..	0 2 6
Three Months ..	..	..	0 7 6	Week .. ..	..	..	0 1 6

**THE TIMES, and other Daily Papers, supplied to order of  
Lent to Read.**

*Advertisements inserted in the London and Provincial Newspapers.*

ADVERTISEMENTS.

---

HENRY DAVIES,  
BOOKSELLER, PUBLISHER, STATIONER, &c.,  
MONTPELLIER LIBRARY, CHELTENHAM.

---

**The Bookselling and Stationery Department**

Contains a well-selected assortment of

**POPULAR WORKS FOR THE YOUNG,**

Including the Newest Publications adapted for

**BIRTHDAY & CHRISTMAS PRESENTS,**

And any Works not in stock promptly procured to order.

---

**PLAIN AND FANCY STATIONERY,**

In great variety from the best London Houses.

DE LA RUE'S FOREIGN, MOURNING, AND PLAIN  
NOTE PAPERS AND ENVELOPES.

**MANUSCRIPT, COPT, & ILLUMINATED BOOKS.**

---

DE LA RUE, GOODALL, AND REYNOLDS'

**BEST PLAYING CARDS,**

Of the Newest Designs.

---

LADIES' AND GENTLEMEN'S

**VISITING CARDS ENGRAVED AND PRINTED**

At the shortest notice.

---

**PUBLISHED DURING THE SUMMER MONTHS.**

THE CHELTENHAM RAILWAY GUIDE,

Comprising Time Tables of the Railways connected with Cheltenham.

---

THE SELECTIONS OF

**PSALMS AND HYMNS**

Used in the different Churches in Cheltenham.

---

**THE LONDON DAILY AND WEEKLY PAPERS,  
MAGAZINES, AND REVIEWS**

Supplied to order.

**THE "TIMES" NEWS TO READ.**

---

Every Description of Letter-Press Printing.

*In Royal 8vo., Cloth, with Numerous Illustrations, Price 5s.,*  
**THE ABBEY CHURCH OF TEWKESBURY:**  
With a description of its Plan and Architectural Peculiarities.  
BY THE REV. J. L. PETIT.

*With Numerous Illustrations, Price 1s.,*  
**The Pictorial Guide to Cheltenham,**  
Containing a description of the Town, with an account of its Spas,  
Churches, Colleges, and other Public Institutions.

*Price 1s.,*  
**THE VISITOR'S HANDBOOK TO THE ENVIRONS OF CHELTENHAM.**  
Containing notices of some of the most interesting places in the  
immediate Neighbourhood of the Town.

*Price 1s. 6d.,*  
**A MAP OF THE ENVIRONS OF CHELTENHAM.**  
REDUCED FROM THE ORDNANCE SURVEY.

*Price 1s.,*  
**A PLAN OF THE TOWN OF CHELTENHAM,**  
CORRECTED TO THE PRESENT TIME.

*Price 1s. 6d.,*  
**A BOTANICAL GUIDE to the ENVIRONS OF CHELTENHAM:**  
Comprehending a Classified Arrangement of the Indigenous Flowers  
and Ferns of the Cotteswold Hills and the Vale of Gloucester.  
By JAMES BRIDGMAN, F.R.S., &c.

BY THE REV. A. BOYD.  
1 vol., 8vo., Price 9s., Extra Boards,

**ENGLAND, ROME, & OXFORD,**  
Compared as to certain Doctrines, in a COURSE OF SIX  
LECTURES, delivered in CHRIST CHURCH, Cheltenham,  
during Lent of 1846.

II.—1 vol., Foolscap, Price 4s. 6d., Cloth Boards,  
**MEMOIRS OF THE CHURCH:**  
OR the EPISCOPACY, LITURGY, and CEREMONIES of the  
CHURCH OF ENGLAND.

Second Edition, carefully Revised and Corrected by the Author.  
*Price 2s., Second Edition of*

**PSALMS & HYMNS FOR PUBLIC & PRIVATE WORSHIP.**  
EDITED BY THE REV. G. W. CHAMBERLAIN.  
Used at St. James's Church.

Published every Saturday Morning,  
AT THE  
MONTPELLIER LIBRARY.  
PRICE THREEPENCE,  
THE  
CHELTENHAM LOOKER-ON,  
A NOTE-BOOK OF  
THE SAYINGS AND DOINGS  
OF  
Social, Political & Fashionable Life;  
CONTAINING ALSO  
WEEKLY LIST OF THE  
ARRIVALS AND DEPARTURES,  
AND A SELECTION OF SUCH  
LOCAL AND GENERAL INTELLIGENCE

As is calculated to interest the Residents and Visitors of  
Cheltenham as well as their Friends at a distance.

This popular little paper has been now established upwards of Thirty-four Years, and has obtained the approval and support of the affluent and educated circles of Society to an extent wholly unexampled in the annals of the Provincial Press; having, through all the changes of time and vicissitudes of fashion, maintained its influence unimpaired, and commanded, probably, a more extensive local circulation than any other Newspaper published in Cheltenham. Nor will the reader find in any existing Journal of the district more authentic or earlier information relative to such matters as are likely to prove of general interest; while its notices of passing events, of the Educational and other Public Institutions, as well as of the Public Amusements of the Town, are uniformly dictated in a spirit of impartiality, and with every desire to preserve a faithful register of the Sayings and Doings of which the LOOKER-ON professes to take cognizance. Its form, and the hour of its publication, render it peculiarly eligible for the companionship of the breakfast table; while the character of its contents as peculiarly qualifies it for introduction into the drawing room.

The LOOKER-ON is published every Saturday Morning, at Nine o'clock, and is delivered at the residence of Subscribers as soon after as possible. An Edition is printed late on Friday Night for delivery in the surrounding Villages, coincidentally with the delivery in the Town; an extra penny being charged for its transmission by post.

**JAMES LILLYWHITE,**  
*Cricket, Racquet, Archery, & Croquet Outfitter,*  
FOOT BALL & BOXING GLOVE MANUFACTURER,  
**3, QUEEN'S CIRCUS, CHELTENHAM,**  
*Opposite the Queen's Hotel.*

---

ILLUSTRATED CATALOGUE OF PRICES FOR 1867-8.

---

IMPORTER AND MANUFACTURER OF ALL ARTICLES FOR  
**BRITISH SPORTS & GAMES,**  
INCLUDING  
Archery, Croquet, Bowls, Lawn Billiards, Jack Alive, Cockamaroo,  
Quoits, Aunt Sally, Puff & Dart, &c., &c.  
*THE ARMY, NAVY, COLLEGES, CLUBS, & SCHOOLS, &c.,*  
Supplied on the most advantageous terms.

---

**IMPORTANT NOTICE.**

JAS. LILLYWHITE begs to inform the Nobility and Gentry that his Stock of CRICKET GOODS cannot be equalled by any other house in the trade. His large selection of ARCHERY, RACQUET, CROQUET and other articles will be found, on inspection, to be equal, if not superior, to any in London. Foreign Orders to any amount immediately dispatched.

**N B.—The Trade supplied for Cash only.**  
BILLIARD AND BAGATELLE TABLES ON HIRE.  
*Illustrated Catalogue Post Free.*

THE CHELTENHAM  
AUCTION MART  
AND  
PANTECHNICON WAREROOMS.

---

ENGALL, SANDERS & Co.

Beg respectfully to invite the attention of Families and others  
REMOVING, or desirous of

SELLING OR WAREHOUSING

HOUSEHOLD FURNITURE, PLATE, PICTURES, WINES,  
BOOKS, PIANOS, LUGGAGE, CARRIAGES,

Or any other description of VALUABLE PROPERTY, to the  
unparalleled advantage offered by the above-named centrally situate  
ESTABLISHMENT, occupying the most commanding position

IN THE TOWN OF CHELTENHAM.

---

THE AUCTION BRANCH

Is carried on upon the above-named Premises, where a large space  
is set apart for the disposal of REAL PROPERTIES, SHARES,  
REVERSIONARY INTERESTS, &c.; and their newly-erected  
and spacious

Furniture, Sale, & Commission Rooms

Afford Executors and the Public generally every facility for the  
disposal of

HOUSEHOLD FURNITURE, PICTURES, PLATE,  
And other Effects.

*Cash Advanced on Goods intended for immediate and bona fide Sale.*

**ENGALL SANDERS & Co.**

Beg to announce that

**The House and Estate Agency Offices**

Are arranged to afford every facility to Parties desirous to dispose of **ESTATES, HOUSES,** and other **PROPERTIES**; and the Proprietors invite those seeking for **INVESTMENTS** or **RESIDENCES** in Town or Country to an inspection of their **REGISTERS OF FURNISHED OR UNFURNISHED HOUSES,** Copies of which are issued monthly, and may be had, free of charge, on application.

**THE STORAGE DEPARTMENT,**

Comprising upwards of

**Forty Large, Dry, Well Ventilated & Private Warerooms,** For the reception of consignments of **LARGE** or **SMALL QUANTITIES** of **GOODS,** is approached by a commodious and conveniently arranged Staircase.

**ESTIMATES GIVEN FOR THE CONVEYANCE OF GOODS PER RAIL OR ROAD,**

Under the personal superintendence of competent parties.

**RENTS COLLECTED,**

And all Accounts promptly settled; and the general Management of Land and House Property undertaken.

**Valuations for Administration, Probate, and Succession Duty.**

*Valuations of Real Estates Timber, &c.; and Properties reported on for the purpose of Mortgage or otherwise.*

**INVENTORIES MADE WHEN VALUATIONS ARE NOT REQUIRED.**

**DILAPIDATIONS ESTIMATED.**

**LAND SURVEYING** in all its branches, and **PLANS** correctly prepared

**AGENTS TO THE UNION FIRE AND LIFE INSURANCE OFFICE.**

**ESTABLISHED 1714.**



MESSRS. LANE,  
HOUSE AND ESTATE AGENTS,  
*Auctioneers,*

SURVEYORS AND VALUERS,

OFFICES:—17, MONTPELLIER WALK,

CHELTENHAM.

---

Valuations for Probate, Administration, and Succession Duty.

---

Agents to the LIVERPOOL & LONDON & GLOBE INSURANCE  
COMPANY, Fire, Life, and Annuities Endowments  
and Reversions.

Invested Funds	..	..	£3,254,335	0s.
Fire Premiums for 1866	..	..	818,055	12s.
Life Premiums for 1866	..	..	254,397	9s.

JOHN CLARE,

Seedsman and Corn Factor,

Wholesale and Retail Dealer in

HAY, STRAW, MALT, HOPS, MEAL, &c.,

128, HIGH STREET,

CHELTENHAM,

OPPOSITE THE PROMENADE.

[ESTABLISHED 1824].

THE

**CHELTENHAM JOURNAL,**

AND

*Gloucestershire Fashionable Weekly Gazette,*

IS PUBLISHED EVERY SATURDAY MORNING

AT THE

**OFFICES—QUEEN'S BUILDINGS, CHELTENHAM,**

And circulated simultaneously throughout the Kingdom.

**Price Three-Halfpence.**

*SUBSCRIBERS SUPPLIED*

Direct from the Office at their own Residences, at the following rate :

Unstamped Copies - 7s. per Year.

Stamped Copies - 11s. per Year.



## MARTIN AND CO.,

Goldsmiths, Silversmiths, Diamond Setters, and  
Watch and Clock Manufacturers, to Her  
Majesty the Queen,

4, Imperial Circus, Promenade.

Sole Agents for ELKINGTON'S ELECTRO PLATED GOODS, the same Prices as at their Manufactory. SILVER PLATE at LONDON PRICES. First-class ENGLISH and FOREIGN WORKMEN on the Premises, for the Repairs of every description of Watches, Clocks, Plate, Jewellery, &c. The Largest Selection, out of London, of First-class ENGLISH and FOREIGN WATCHES, including the Celebrated KEYLESS COMPENSATED WATCH, which has given so much satisfaction in India. SILVER PLATE, GOLD GEMS, &c., Purchased for Cash, taken in Exchange for Goods, or Valued for Probate Duty.

Messrs. M. AND Co. have recently added a BRANCH ESTABLISHMENT at 3, PROMENADE VILLAS (next to Cavendish House), for the more convenient Display of their Magnificent Collection of CLOCKS, BRONZES, and FANCY GOODS, imported direct from the Continent.

WATCHES, JEWELLERY, SILVER PLATE,  
AND PLATED GOODS,

4, IMPERIAL CIRCUS.

CLOCKS, BRONZES, AND FANCY GOODS,

3, PROMENADE VILLAS.

ESTABLISHED 1806.

BABY LINEN,  
DRESS MAKING,  
FANCY DRESSES,  
FANCY SILKS,HOSIERY,

HABERDASHERY,

LACE,  
LINES,

MANTLES,

MILLINERY,  
OUTFITTING,

PRINTS,

RIBBONS,

SHAWLS,

TRIMMINGS,

TAILORING,

&c., &c.

SHIRER & HADDON,

By appointment to the Queen,

SILK MERCHANTS

AND

CARPET WAREHOUSEMEN.

IMPERIAL CIRCUS,

CHELTENHAM.

PLOUGH HOTEL,

CHELTENHAM,

FOR FAMILIES AND GENTLEMEN.

FAMILIES SUPPLIED WITH

Wines and Spirits,

BASS'S & ALSOPP'S ALES,

IN CASKS OR BOTTLES.

THE MEWS:

POST HORSES, WEDDING CARRIAGES,

BROUGHAMS, PHÆTONS,

And every description of Carriage on Hire.

W. GARRETT,

Manager.

# BRYANT & GARNICK,

Woolen Drapers, Tailors, Clothiers, Hatters,

AND

GENERAL OUTFITTERS.

362, High Street, }  
1, Colonnade, and } CHELTENHAM.  
Clarence Street, }

CELEBRATED EMPORIUM FOR

LADIES' RIDING HABITS.

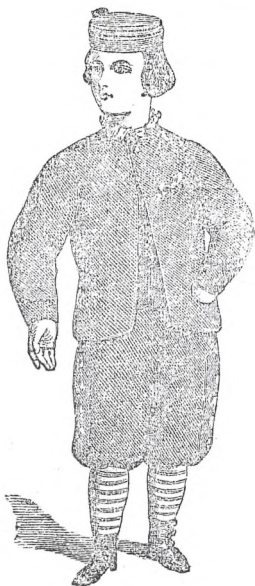

ETON,

HARROW,

RUGBY,

AND

KNICKERBOCKER

SUITS.

NOTED HOUSE

FOR

LIVERIES.



**BRYANT & GARNICK,  
SHIRT MAKERS.**

**HOSIERY OF ALL KINDS.**

**Hats, Caps, Gloves, Ties, Collars, Braces, Rings.**

**OUTFITTERS TO INDIA AND THE COLONIES.**

**WATERPROOF CLOTHIERS.**

**BRYANT AND GARNICK,**

362, HIGH STREET,  
1, COLONNADE, AND } CHELTENHAM.  
1, CLARENCE STREET, }

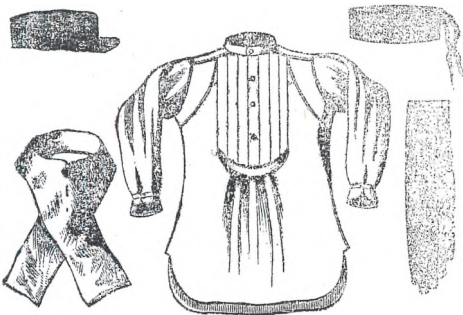



# JOHN DOBELL & CO.,

Appointed Wine Merchants to her Majesty, July, 1838,

IMPORTERS OF

## FOREIGN WINES AND SPIRITS,

Bottlers of East India Pale Ale and Dublin Stout,

AGENTS FOR MESSRS. BASS & Co.,

Sole Agents in Gloucestershire for the Greek *Bechias* Wine Company,

Sole Agents for FLANDOUFFER & Co., Oedenberg, Hungary,

Sole Agents for the Royal L'Ochnagar Whiskey,

## CENTRAL COUNTING HOUSE

(For the reception of Town Orders),

NO. 9, COLONNADE.

## OFFICES, WAREHOUSE, & CELLARS

(Department for Country Orders),

NO. 246, HIGH STREET,

CHELTENHAM.

Branch Office—30, High Street, Tewkesbury.

MESSRS. DOBELL and Co. having for many years had the honour of supplying the great proportion of the Nobility and Gentry of Gloucestershire, Herefordshire, and the adjoining Counties, have been enabled, by long experience, to perfect their arrangements for the execution and transmission of Country orders and the Furnishing of Cellars with suitable assortments of Wines, ranging from the choicest growths to the cheaper, but still wholesome varieties now coming so much into request.

*Orders of One Dozen and upwards forwarded, Carriage paid, to any Railway Station in the Kingdom.*



Published every Tuesday Morning,

PRICE THREEPENCE,

THE

# CHELTENHAM CHRONICLE

AND

## Parish Register.

PROPRIETOR—HENRY J. COCHRANE.

OFFICES—27, CLARENCE STREET.

This well-established FAMILY NEWSPAPER—the Oldest except one in the County of Gloucester—having recently passed into New Management, its Proprietor desires to introduce it anew to the notice of the Residents and Visitors of Cheltenham, assuring its present Subscribers that no change whatever will take place in its political principles, nor in the efforts of its conductors to uphold the Constitution as by law established in Church and State.

While, however, aspiring to the approval and support of those who believe that the happiness and prosperity of all classes and orders of Society are best attained by a practical expression of Conservative views, the especial aim of the CHELTENHAM CHRONICLE will be to preserve a record of all events and occurrences of public interest, without reference to party, but chiefly will it aspire to be found worthy of admission into the family circle, it being the determination of its Proprietor to admit no article into its columns which may tend to pollute the mind of the reader, or sap the foundations of Christianity.

The General Intelligence of the Paper will be brought down to as late an hour as possible, and under this head will be included the political news of the week, and such other subjects as are of current interest.

The CHELTENHAM CHRONICLE is published every TUESDAY MORNING, at Ten o'clock, at 27, Clarence Street, and will be delivered at the Residence of Subscribers in any part of the town as soon after that hour as possible.

*Advertisements are particularly requested before 5 p.m. on Monday.*

Every Description of Printing neatly and expeditiously executed.

THE  
**CHELTEHAM EXAMINER.**

ESTABLISHED 1839.

The Examiner is an Eight Page Paper, with Supplement Weekly, containing Sixty Columns.

PUBLISHING OFFICE—9, CLARENCE STREET.  
 STEAM PRINTING OFFICES—332 AND 333 (St. George's Hall), HIGH STREET.

*PUBLISHED EVERY WEDNESDAY.*

Unstamped, 3d.; Stamped, 4d.

The Examiner has, for years past, been recognised as the leading Business Paper of the District, its Circulation ranging from

2,000 to 3,000 Copies Weekly.

**NORMAN'S HISTORY OF CHELTENHAM,**  
 BY JOHN GODING.

A New and Revised Edition of this Work, extending to upwards of 650 Pages, with numerous Engravings, is published at the EXAMINER Office. Price 5s.; in Cloth, 6s.; in Gilt, with Gilt Edges, 7s. 6d.; or handsomely Bound in Morocco, *The Queen's Edition*, as presented to her Majesty, price 12s. 6d.

ALSO,

**NORMAN'S PICTORIAL HAND-BOOK OF CHELTENHAM.**

Second Edition, Revised and Enlarged, with nearly 100 Engravings. Price 1s.; or, Bound in Cloth, 2s.

*\*\* Printing of every description by Steam Machinery.*

Lithography, Copper-Plate Printing, Embossing, Stereotyping, and Bookbinding on the Premises.

**ST. GEORGE'S HALL.**

This Spacious Hall has been handsomely Re-decorated for Exhibitions, Concerts, Lectures, and other similar purposes.

THE LOWER HALL

Is also Let for Sales by Auction, &c., &c., either by the Day or Week.

**NORMAN & SONS, Proprietors.**

---

THE  
Montpellier Printing Office.

---

HENRY BAYES,  
PRINTER & PUBLISHER,

Nos. 2 & 3, MONTPELLIER STREET,  
CHELTENHAM.

---

PLAIN AND ORNAMENTAL PRINTING

Executed with Neatness and Despatch.

---

Visiting Cards and Mourning Tablets

Engraved and Printed in the best style.

---

TRADE CIRCULARS, PRICE LISTS, & BILL HEADS.

---

*Auctioneers' Catalogues & Particulars of Sales.*

---

POSTING AND SHOW BILLS.

---

REPORTS, PAMPHLETS, & PROSPECTUSES

And every kind of General Printing at short notice  
and Moderate Price.

---

Estimates given for every description of Book Work.

# MR. J. B. TAYLOR

*(Eleven years principal and sole Grand Tuner for Mr. Woodward,  
Promenade),*

Pianoforte Tuner, Repairer, and Regulator,

14, NORTH PLACE, Clarence Square,

CHELTENHAM,

Tenders his sincere thanks to the Nobility, Clergy, Gentry, Profession, and Musical Public of the Town and neighbourhood for the very liberal support they have accorded him since his commencement in business, and begs to assure them that it will be his constant endeavour to perform the various branches of his business so as to merit the confidence reposed in him.

---

Pianofortes Repaired in all the branches on the Premises.

---

Notes added, and Workmanship in general guaranteed equal to New.

---

*Lessons given in Tuning, &c., and Instruments of every kind prepared and Packed in Zinc for extreme Climates.*

---

N.B.—Mr. J. B. T., as an Artiste of the First Class (practising the modern system of Equal Temperament Tuning), has for several years been employed and recommended by the most eminent Professors and Amateurs of the Pianoforte and Singing.

---

INSTRUMENTS BOUGHT, SOLD, OR EXCHANGED, AND  
LENT ON HIRE.

**MR. BUTCHER,****CHEMIST,****418, HIGH STREET, CHELTENHAM,**

Begs most respectfully to submit to your notice the following select preparations. They are all compounded under his personal superintendance, without regard to trouble or expense; most of them have been in use nearly 20 years; and from the testimony he has received of their worth, he fully believes them equal to any preparations that have ever been introduced to the Public for their respective uses.

**Butcher's Digestive and Tonic Pills**

Have been in use since 1847. They are a safe and valuable MEDICINE, and are found singularly beneficial in removing INDIGESTION, COSTIVENESS, FLATULENCE, GIDDINESS, SPASMS, PAINS IN THE CHEST, HEAD ACHES, &c. In Boxes, 1s. 1½d., 2s. 9d., and 4s. 6d. each.

**Butcher's Cough Lozenges.**

An effectual remedy for COUGHS, COLDS, HOARSENESS, INFLUENZA, and all disorders of the Voice, Throat, and Chest. They have been in use 20 years, and their efficacy have been proved beyond a doubt. In Boxes, 1s. 1½d. and 2s. 9d. each.

**Butcher's Winter Lotion**

Is the best application for chapped hands and lips, and for any roughness of the skin. In Bottles, 1s. each.

**Butcher's Chilblain Lotion**

Is strongly recommended to persons suffering from unbroken chilblains. In Bottles, 1s. 1½d. each.

**Butcher's Sweet Essence of Senna**

Is a safe and valuable Aperient, being prepared with great care, and free from all unpleasant flavour. It is particularly adapted for children. In Bottles, 1s. and 2s. each.

**Butcher's Shaving Cream**

Produces a creamy lather which does not dry on the face, nor produce any irritation of the skin. It is strongly recommended. In Pots, 1s. each.

**Butcher's Glycerine Pomade**

Is the best preparation for improving the growth and beauty of the Hair, and for preventing it becoming prematurely grey. In Bottles, 1s. each.

**Butcher's Tooth-Ache Elixir**

Gives immediate relief in nearly every case, even after other remedies have failed, and does not in any way injure the teeth. In Bottles, 1s. 1½d. each.

**Butcher's Skin Soap**

Possesses in an eminent degree the property of softening the skin. It is very moderate in price, pleasant to use, and durable. 1s. for five squares.

**Butcher's Vegetable Tooth Powder**

Is one of the best preparations for cleansing and preserving the teeth, preventing formation of the tartar, and removing all unpleasant odours from the mouth. If used daily, it will generally prevent tooth-ache. In Boxes, 1s. each.

**Butcher's Cheltenham Bouquet**

Has long enjoyed the most distinguished patronage, its delicacy and persistence having from the first recommended it as a valuable addition to the toilet. In Bottles, 2s. each.

**DAVIES'S**  
**House Furnishing Establishment,**  
**1, PROMENADE,**  
**CHELTENHAM.**

Cabinet Maker, Upholsterer, and Carpet Warehouseman.

LIST OF DEPARTMENTS—

CABINET FURNITURE OF EVERY DESCRIPTION,

IRON AND BRASS BEDSTEADS,

**BEDDING, BLANKETS AND QUILTS,**

Brussels, Tapestry, & Kidderminster Carpets,

*FELTS AND DRUGGETS,*

**MATINGS AND FLOOR CLOTHS,**

DAMASKS AND CHINTZES.

Cabinet & Upholstery Work in all its branches.

*Experienced Workmen sent to all parts of the country.*

*furniture exchanged.*

**FUNERALS CONDUCTED.**

Dry Store Rooms for Warehousing, and Furniture Removed in  
 Town or Country.

**HECTOR CAFFIERI,**  
**WINE AND SPIRIT MERCHANT,**  
**23, MONTPELLIER WALK,**  
**CHELTENHAM.**

**The New Cemetery.**

The distance of the **New Cheltenham Cemetery** from the centre of the Town necessitating increased facilities for Interments therein,

**MESSRS. G. PARSONAGE & SON**

Beg to inform the Public and the Trade generally that they have purchased additional **Funeral Carriages** and other Equipments, so as to enable them to meet the requirements of the Inhabitants.

**Messrs. P. AND SON** invite especial attention to their **newly-invented Mourning Coach**, superseding the necessity of a Hears, and in which the remains of young persons are kept apart from the Mourners.

The **Scale of Charges**, which may be had on application, will be adapted to all classes of Funerals.

**4 & 5, ST. GEORGE'S PARADE, BAYS HILL.**

ARTHUR JACK,

Goldsmith and Diamond Setter,

118, HIGH STREET.

---

J. H. EDWARDS,

Chronometer, Watch and Clock Manufacturer,

GOLDSMITH AND JEWELLER,

SUFFOLK ROAD,

CHELTENHAM.

~~~~~  
ALL KINDS OF JEWELLERY REPAIRED.  
~~~~~

Clocks Wound and attended to by the Year.



1, 2, and 3, PROMENADE VILLAS,  
CHELTENHAM.

FOR GENTLEMEN.

THE NOVELTIES FOR THE SEASON

Are now Ready, in all the New and Various Makes and  
Materials, for

OVERCOATS, TROUSERS, WAISTCOATS, DUSTCOATS, & SUITS.

New Style of Overcoats always kept ready for Inspection.

CHARLES BRIMALL,

1, 2, and 3, PROMENADE VILLAS.

SERVANTS' LIVERIES,

The best, at Moderate Prices, at

C. BRIMALL'S, 1, 2, and 3, Promenade Villas.

PERFECT FITTING SHIRTS.

C. BRIMALL, Shirt Cutter and Maker, guarantees a Perfect Fit at  
7s. 6d., 8s. 6d., and 9s. 6d. each, per Half-Dozen.

C. B. invites special attention to his Materials adapted for

INDIA AND COLONIAL OUTFITS.

FRENCH KID GLOVES,

Direct from Paris, specially made for C. BRIMALL, in all the New  
Makes and Colours.

Novelties direct from Paris and London are produced every Month.

STUCKE AND HUMPHREYS,  
PROMENADE.

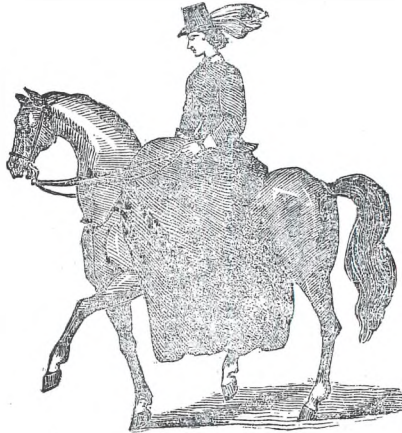

RIDING HABITS,

In every approved design, with the admired Egalement Skirt.

LADIES' RIDING TROUSERS,

Chamois Leather, with Black Cloth Feet, 21s. per Pair, kept in Stock in all Sizes. Measures required are Size round Waist, and Length from Waist to Feet.

LADIES' WATERPROOF CLOAKS.



STUCKE AND HUMPHREYS,

East India & General Outfitters,

PROFESSIO SHIRT MAKERS,

P R O M E N A D E,

CHELTENHAM.

---

ESTABLISHED 1846.

~~~~~

**M. BEETHAM AND CO.,**  
**Family and Dispensing Chemists,**  
**7, PROMENADE VILLAS,**  
**CHELTENHAM,**

Beg to call the attention of Visitors and Residents to the following Preparations of inestimable value. They are used by Royalty and most of the Nobility and Gentry.

---

**HAIR FALLING OFF, or TURNING GREY,**  
**and BALDNESS.**

**BEETHAM'S HAIR FLUID**

Is acknowledged to be the most effectual article for preventing Hair falling off, promoting its growth on bald places, strengthening when weak or aine, darkening it when turning grey, without the use of Dye.

**FOR DRESSING & EMBELLISHING THE HAIR,**

And for retaining it in curl or any desired form, it has no equal. The rich glossy appearance it imparts is the admiration of all who use it. Bottles, 2s. 6d.; double size, 4s. 6d.; 7s. 6d., equal to four small.

---

**For ROUGH, RED, and CHAPPED SKIN,**

**BEETHAM'S**

**EMOLLIENT EXTRACT OF GLYCERINE AND CUCUMBER,**

The most delightful and effectual preparations that can be used for beautifying and preserving the Skin from the injurious effects of cold winds, frost, exposure to the sun, and other causes. When used after exposure to crowded and heated assemblies, it will prove very refreshing. Its constant application induces a

**SOFT, WHITE, AND CLEAR SKIN.**

Bottles, 1s., 1s. 9d., and 2s. 6d.

---

**No more Pain from Corns and Bunions.**

**BEETHAM'S PLASTER**

Maintains its character as the most wonderful eradicator of those tormentors. It removes all pain, and gradually disperses them. A trial will convince the most sceptical. Boxes, 1s. and 2s. 6d. each.

ALDER & ALDER,  
 UPHOLSTERS  
 AND  
 CABINET MANUFACTURERS,  
 CARPET & BEDDING WAREHOUSEMEN,  
 Ecclesiastical and General Decorators,  
 UNDERTAKERS, &c.,  
 AUCTIONEERS, HOUSE AGENTS, AND APPRAISERS,  
 ALBION STREET, CHELTENHAM.

THE OLDEST ESTABLISHED HOUSE.

The spacious and elegant Suite of SHOW ROOMS, which have recently been considerably altered and improved, are replete with a Large and well-selected STOCK OF FIRST-CLASS GOODS, of their own celebrated make, and other manufacturers, in every quality and variety of style, at prices calculated to meet the requirements of all classes of purchasers. A Choice Assortment of

Carpets, Silks, Damasks, Chintzes, Paper Hangings, &c.

*Liberal Discounts allowed for Cash Payments.*

AGENTS FOR

Lowther and Co.'s Patent Helioscene Sunshades; Stephenson's Elastic Sunblinds; the Patent Diaphane Window Holland; Hamilton's and Tucker's Patent Spring Mattresses; Booth and Co.'s Patent Eider and Arctic Down Quilts; the Liverpool and London, and Globe Fire Insurance Companies; the Eagle Life Assurance Company; Lumby's Terra Cotta Works, Stamford.

All kinds of Bedding Re-made, and Purified by Steam.

*Luggage and Furniture Removed to and from all parts of the Country.*

GOODS OF ALL KINDS CAREFULLY WAREHOUSED.

CEMETERY, SCULPTURE,

AND

MARBLE WORKS.

ESTABLISHED 1793.

GEORGE LEWIS,

14, CLARENCE STREET,

CHELTENHAM,

Designs and Executes in Marble, Granite, or Stone the various kinds of Memorial Crosses, Monuments, Tombs, Head and Foot Stones, Flat and Convex Faced Stones, for Cemeteries, Churchyards, &c., on the most reasonable terms, and respectfully invites inspection of the many Specimens which may be seen at his Show Rooms.

# G. STEPHENS AND CO.,

Letterpress, Lithographic, and Copper-Plate Printers,

**BOOKBINDERS,**

**WHOLESALE STATIONERS, & PAPER BAG MANUFACTURERS,**

339, HIGH STREET, CHELTENHAM

*(Opposite the Grammar School),*

Beg respectfully to thank their numerous friends for the liberal support accorded them for the last eight years, and to state that their offices are replete with every requisite for first-class work; and having secured the services of the most experienced Workmen, their Specimens will be found, on inspection, to be inferior to none produced by the best Houses in London.

G. S. and Co., having purchased the Lithographic Business of the late Firm of HALE and Co., are prepared to execute every description of work in Gold, Chalk, and Colour, also every description of Commercial Work, at the most moderate rates.

In the Bookbinding Department, every variety of style is guaranteed and executed on the premises. All kinds of Ledgers, Account Books, Memorandum Books, &c., Bound and Ruled to order at London prices.

---

**CAP PAPER FROM 2s. 6d. PER REAM,**

And other Papers at proportionately low prices.

---

**The Noted House for the One Guinea and Half Guinea Ledger.**

---

*London Newspapers and other Periodicals Supplied.*

ESTABLISHED UPWARDS OF A QUARTER OF A CENTURY.



**COCKRELL,**

From Messrs. Cuff, London,

HUNTING, MILITARY, AND LADIES'

**SADDLE AND HARNESS MAKER,**

14, COLONNADE.

CHELTENHAM.

Established A.D. 1816.

**WOODWARD'S**

**Pianoforte, Harp, & Music Saloon,**

14, PROMENADE EAST,  
CHELTENHAM.

**A MUSICAL SUBSCRIPTION LIBRARY.**

Including all New Music as soon as Published.

**ENGLISH AND FOREIGN HARMONIUMS, CONCERTINAS, &c.**

All Sheet Music at Half-price.

ROMAN and ENGLISH HARP, VIOLIN, and GUITAR STRINGS.

PIANOFORTES, HARPS, HARMONIUMS, &c ,

*For Hire, Sale, or Exchange.*

**TUNING & REPAIRING IN ALL ITS BRANCHES**

Introducing all the Modern Inventions and Improvements, equal to  
the first London Houses.

**References—Local and Metropolitan.**

**EDUCATIONAL ESTABLISHMENTS & PROFESSORS SUPPLIED.**

Instruments Packed or Unpacked, and carefully Removed  
in Town and Country.

**BALLS AND EVENING PARTIES ATTENDED BY COMPETENT ARTISTES.**



---

ESTABLISHED 1780.

**BLACKMAN AND VENNALL,**  
*Pharmaceutical Dispensary,*  
 389, HIGH STREET, CHELTENHAM  
*(Opposite the County of Gloucester Bank).*

PRESCRIPTIONS accurately dispensed by an EXAMINED "PHARMACEUTICAL CHEMIST," and by the PRINCIPALS ONLY, with Drugs and Chemicals of absolute purity.

SCALE OF CHARGES MODERATE.

BLACKMAN and VENNALL'S ORIGINAL CHELTENHAM CUSTARD POWDER, for making the RICHEST CUSTARDS WITHOUT EGGS, at *less than half the price.* Guaranteed pure and nutritious. Sold in One Shilling Boxes, for Six Pints; in Sixpenny Boxes, for Three Pints of Milk.

BLACKMAN & VENNALL'S BAKING POWDER (highly recommended).  
 EFFERVESCING CHELTENHAM SALTS.

TAGART'S TARAXACUM.

ORANGE QUININE WINE (British Pharmacopœia).

LIEBIG'S EXTRACT OF MEAT.

GLYCERINE SKIN SOAP. Six Tablets, One Shilling.

CHEMICAL ANALYSES.

---

**R. PREECE,**  
 DISPENSING CHEMIST,  
 4, COLONNADE, CHELTENHAM.

Personal attention is paid to the preparation and sale of Genuine Medicines, the Compounding Physicians' Prescriptions, Family Recipes, and every article connected with Medical Practice; his great object being to support a character for accuracy in dispensing, and for the supply of Drugs and Medicines, in which confidence can be placed for purity, freshness, and efficacy, which is of the utmost importance when life and health are concerned.

**Physicians' Prescriptions and Family Recipes**

Are regularly copied into a Prescription Book, from which the Medicines can be dispensed at any future time, and every Article Labelled previous to leaving the Establishment.

*A supply of every Genuine Patent Medicine of repute kept, and had direct from their several Proprietors.*

THE TEA ESTABLISHMENT.

---

JULL AND CO.,

2, QUEEN'S CIRCUS, CHELTENHAM,

Family Grocers, Wine Merchants, &c.

---

Opposite the Queen's Hotel.

---

EDWARD HASELTON,

Wholesale and Family Grocer,

WINE AND SPIRIT MERCHANT,

328, HIGH STREET, CHELTENHAM.

---

BRANCH ESTABLISHMENT—9, ALBION STREET.

**H. G. DAVIES,**  
 ACCOUNTANT & AUDITOR,  
 1a, MONTPELLIER WALK,  
 ADJOINING THE MONTPELLIER LIBRARY.

**PROPERTY REFERENCE OFFICE.**

*Lancashire Fire and Life Insurance Office.*

1A, MONTPELLIER WALK,  
 ADJOINING MONTPELLIER LIBRARY.

**TEA! TEA! TEA!**

Why go to London for Tea, when you can buy a better and cheaper article at

**J. H. NEWMAN'S,**  
 TEA MERCHANT,  
 NORTHGATE STREET, GLOUCESTER.

*Eight Pounds and upwards sent Carriage Free to any Railway Station.*

Good Sound Congou, 1s. 8d., 2s., 2s. 4d. PER POUND.

Fine Flavoured ditto, 2s. 6d., 2s. 8d., 3s.   “

Finest Souchong, 3s. 4d., 3s. 8d.                   “

A Reduction made in Caddy Boxes containing 16lbs.

An Eight Pound Package of excellent CONGOU (possessing great pungency and flavour—a most economical Tea for Family use) sent Carriage Free for a Sovereign.

LIST OF PRICES FREE ON APPLICATION.

---

ALDER'S  
PHOTOGRAPHIC STUDIO,  
20, PROMENADE VILLAS.

---

The SHOW ROOM contains specimens of every style of  
HIGH-CLASS PHOTOGRAPHY.

---

THE NEW CABINET PORTRAITS-

---

Opal Miniatures.

---

PICTURES ENLARGED FROM CARTE DE VISITE.

---

WEDDING & FAMILY GROUPS.

---

ENGRAVING, EMBOSsing, & GENERAL STATIONERY DEPOT.

ESTABLISHED 1847.

---

H. BURDEN,

General Engraver, Embosser, Die Sinker,

PRINTER & STATIONER,

Begs respectfully to thank his friends and the public generally for the kind support he has received for the last Twenty Years, and begs to assure them it will be his constant endeavour to give satisfaction, combined with moderate charges.

**Die Stamping in all its Branches.**

Visiting Cards, Invitation Notes, Ball Programmes, Return of Thanks Notes, Memoriam Cards, &c. Arms, Crests, Monograms, Cyphers, &c. on plate. Monumental Brasses, Address Cards in the first style, in Mediæval and Modern styles. Seal Engraving.

---

5, PITTVILLE STREET, CHELTENHAM,

*Five Doors from the High Street.*

---

ST. GEORGE'S MEWS,

---

Hunting, Liberty, and Commission Stables.

---

REPOSITORY FOR SALE OF HORSES  
BY PRIVATE CONTRACT.

---

Show Grounds for Hunters, with every description of Fence.

---

JOB HORSES, HUNTERS & HACKS.

---

WILLIAM HOLMAN,  
PROPRIETOR.

---

S. GARRISON,

WHOLESALE AND RETAIL

CHINA, GLASS,

AND

STAFFORDSHIRE WAREHOUSE,

341, HIGH STREET, CHELTENHAM.

---

GLASS OF ALL KINDS MATCHED.

---

GOODS LENT ON HIRE ON MODERATE TERMS.

---

VARIEGATED LAMPS LET ON HIRE.

---

Toilet Service complete, 6s. 6d.

Dinner Service " £2 2s.

---

341, HIGH STREET, CHELTENHAM.

---

**ARTHUR WHITCOMBE,**

*Formerly of Coventry Street, London,*

MANUFACTURER OF

Looking Glasses, Window Cornices,

PICTURE FRAMES, & DECORATIVE FURNITURE,

Printseller, &c.,

CLARENCE STREET, CHELTENHAM.

---

REGILDING. PICTURES REPAIRED AND CLEANED.

PLATE GLASS FOR WINDOWS ON THE LOWEST TERMS.

---

**HALE AND CO.,**

Pianoforte, Harmonium, and General  
Music-Sellers

TO THE QUEEN,

24, PROMENADE VILLAS,

CHELTENHAM.

---

ESTABLISHED UPWARDS OF HALF A CENTURY.

MISSES L. & E. WAITE

Merlin and Fancy Repository,

25, MONTPELLIER WALK (near the Rotunda).

C. BOARDMAN,

DRAPER,

WATERPROOF CLOAK WAREHOUSE,

7, MONTPELLIER AVENUE, CHELTENHAM.

W. SIDDALL,

FRUITERER AND GREENGROCER,

ITALIAN WAREHOUSEMAN,

16, Montpellier Street, and Montpellier Walk.

W. ODY,

Greengrocer, Fruiterer, and Florist,

4, MONTPELLIER STREET, CHELTENHAM.

THE MISSES PIPE,

MILLINERS,

15, MONTPELLIER WALK, CHELTENHAM.

W. MOODY BELL,

OPTICIAN

AND

SURGICAL INSTRUMENT MAKER,

8, COLONNADE, & CLARENCE STREET, CHELTENHAM,

And Abbey Yard, Bath.

**MRS. FEAR,**  
SICK AND INVALID NURSE,  
32, GLOUCESTER PLACE, CHELTENHAM.

*Established 1832.*

**ALEX. HUNGBLUT,**  
Pianoforte Tuner,  
9, ST. GEORGE'S PARADE, BAYS HILL.  
Tuner to the Cheltenham Ladies' College, and the principal Professors of Music.

**W. P. AND J. HAMILTON,**  
Practical Shirt and Collar Cutters,  
1 and 2, QUEEN'S CIRCUS (opposite Queen's Hotel),  
CHELTENHAM.

**W. T. DIX,**  
TAILOR AND BREECHES MAKER,  
22, PROMENADE VILLAS, CHELTENHAM.

**E. WILKS,**  
TRUNK AND PORTMANTEAU MAKER,  
Brush, Rope, Twine, and Mat Maker,  
22, PROMENADE VILLAS.

*Established 1835.*

**M. P. HURLSTON,**  
TEA DEALER AND FAMILY GROCER,  
Importer of Foreign Fruits, Wines, &c.,  
Ch<sup>o</sup> Montpellier Tea, Grocery, and Italian Warehouse,  
1, MONTPELLIER EXCHANGE, CHELTENHAM.



---

## W. HEATH

Begs to inform the Nobility, Gentry, and Clergy of Cheltenham and vicinity that his Establishment stands pre-eminant for

**DECORATIVE & FLOWERING PLANTS.**

~~~~~  
*CUT FLOWERS IN ANY QUANTITY.*  
 ~~~~~

**Bouquets, Vases, and Epergnes**

Dressed for Dinners, Balls, &c.

~~~~~  
 Plants suitable for Wine Coolers, Ball Rooms, &c.  
 ~~~~~

**WEDDING ORDERS ESPECIALLY ATTENDED TO,**

And made equal to any London House.

~~~~~  
**THE NURSERY DEPARTMENT**

Is also replete with all the new and choice specimen Conifers, Evergreen and Flowering Shrubs, and especially Roses.

~~~~~  
**COLLEGE AND EXOTIC NURSERY,**

CHELTENHAM.

---

**JOHN HOWLETT,**

9, CLARENCE PARADE,

*Chronometer, Watch, and Clock Maker.*

Director and Manager of the General Post Office Time, the  
College and Public Clocks, by Appointment.

A Select Assortment of

**GOLD AND SILVER WATCHES**

Of the best quality, at Moderate Charges.

---

**WILLIAM BYRNE,**

*Public Accountant,*

*Auctioneer, Valuer, House and Estate Agent,*

CENTRAL AUCTION MART,

3, Promenade Villas, Cheltenham.

Valuations for Administration, Probate and Succession Duties.

VALUATIONS ESTIMATED.

*Goods Warehoused, or Removed by Road or Rail to all parts of the  
Kingdom.*

All Sale Accounts settled within Twenty-four Hours of Day of Sale.

---

**TITUS CLEE,**

*Tobacconist,*

ADJOINING THE ASSEMBLY ROOMS.

SPECIALITIES:

HAVANNAH CIGARS, MANILLA CHEROOTS. CLEE'S SMOKING MIXTURES.

Fulwar Craven's Mixture, and Foot's high toast Snuffs.

Genuine Meerschaum Pipes, Cigar Cases, Snuff Boxes, Purses, and Walking Sticks.

---

**MRS. TITUS CLEE,**

*Fancy Repository,*

**DOLL AND TOY WAREHOUSE,**

*OPPOSITE THE ASSEMBLY ROOMS.*

---

**T. B. SHENTON,**

**ORNAMENTAL PRINTER & STATIONER,**

90, WINCHCOMB STREET, CHELTENHAM.

NOTE PAPER from 6d. per Packet of Five Quires. ENVELOPES from 5d. per 100. NOTE PAPER and ENVELOPES STAMPED, PLAIN, and in COLOURS. CARD PLATES Engraved and Printed. BALL PROGRAMMES of the Newest and Best Styles Printed on the Premises. BILL OF FARE and DISH PAPERS in Great Variety.

Shenton's Celebrated Guinea and Half-Guinea Ledger.

---

**LONDON NEWSPAPER OFFICE,**

14, SUFFOLK PARADE, CHELTENHAM.

**F. GASTRELL,**

**BOOKSELLER, STATIONER, &c.**

Papers one day after Publication, Half-price. Stationery, Books, and Periodicals of every description. Lending Library.

---

AGENT FOR ST. PHILIP'S CHURCH.

HIRTZ KARO,  
JEWELLER, SILVERSMITH,

And Fancy Repository,  
17, PROMENADE VILLAS,  
CHELTENHAM.

---

T. FURBER & SON,  
Goldsmiths, Silversmiths, & Watch Makers,  
Importers of Clocks, Bronzes, & Fancy Goods,  
3, MONTPELLIER EXCHANGE,  
CHELTENHAM.

ESTABLISHED 1809.

---

FLETCHER AND PALMER,  
DISPENSING CHEMISTS,  
MONTPELLIER AVENUE,  
CHELTENHAM.

---

J. GORE,  
HAIRDRESSER & PERFUMER,

From London.

ESTABLISHED 1842.

---

12, MONTPELLIER WALK, CHELTENHAM.

---

**ART REPOSITORY.****B. EWENS,****Carber, Gilder, Looking-Glass Manufacturer,  
ARTISTS' COLOURMAN, AND PRINTSELLER.**

PHOTOGRAPHIC AND SCRAP ALBUMS IN GREAT VARIETY.

18, PROMENADE VILLAS, CHELTENHAM.

---

**E. PARKER***(From Messrs. T. Agnew and Sons, of Manchester and London),***PRINTSELLER,****Carber, Gilder, & Picture Frame Manufacturer,**

7, MONTPELLIER WALK,

CHELTENHAM.

---

**MR. C. R. POTTINGER,****ARTIST AND PHOTOGRAPHER,**

IMPERIAL NURSERY,

CHELTENHAM.

---

**MR. HORSLEY,****COUNTY ANALYST,**

CAN BE CONSULTED AT HIS

**LABORATORY, POLICE STATION, Cheltenham,**

FROM TEN TILL FOUR.

**FEEB MODERATE.**

Two or Three well-educated Youths taken as Pupils.

RESIDENCE—1, ORMOND PLACE.

---

**G. PARSONAGE AND SON,**  
**Plumbers, Builders, Undertakers, &c.,**  
 4 and 5, St. George's Parade, Bays Hill,  
 CHELTENHAM.

---

**URCH AND SEABRIGHT,**  
**BUILDERS, CABINET MAKERS,**  
**Upholsterers, Undertakers,**  
 APPRAISERS AND HOUSE AGENTS,  
 Gloucester Place and 11a, Promenade Villas.

---

**GEORGE LANWARN,**  
**BUILDER, &c.**

---

ESTIMATES GIVEN FOR GENERAL REPAIRS.

SMOKY CHIMNIES EFFECTUALLY CURED.

**21, TIVOLI STREET, CHELTENHAM.**

---

ESTABLISHED UPWARDS OF TWENTY-FOUR YEARS.

**THOMAS DOOGOOD,**  
**Plumber, Glazier, and Painter,**  
 BELMONT COTTAGE, WINCHOMB STREET,  
 CHELTENHAM (near the Orphan Asylum).

---

WRITING, GRAINING, MARBLING, GILDING, &c.  
 Plumbing, Glazing, Painting, and General Repairs Estimated for.  
 WORKMEN SENT TO ANY PART OF THE COUNTRY.

---

**HARRIS AND LEIGHTON,**  
**BEER, ALE, & PORTER BREWERS,**  
**ALBION BREWERY,**  
**CHELTENHAM.**

*OFFICE — CORNER OF PITTVILLE STREET.*

---

**M. THOMAS,**  
*Wine, Spirit, and Liqueur Merchant.*

AGENT FOR IND, COOPE, & CO.'S ROMFORD ALES.

SAMPLES AND PRICE LISTS ON APPLICATION.

Cellars and Counting House—55, High Street,  
 CHELTENHAM (*adjoining the Belle Vue Hotel*).

---

**ALEX. SHIRER,**  
**TAILOR, SHIRT MAKER, HATTER,**  
**And Undertaker,**  
 98, *HIGH STREET (nearly opposite the Assembly Rooms),*  
 CHELTENHAM.

---

**HENRY JOYNES,**  
 344, HIGH STREET, CHELTENHAM,  
**GENERAL DRAPER.**

A very select and varied Stock is always kept, and is marked at such Prices as must insure the patronage and support of the public.

*Dresses, Skirtings, Shawls, Mantles, Hosiery, Gloves, Ribbons.*  
 Welsh and Printed Flannels for Gentlemen's Shirts in endless variety.  
**FUNERALS COMPLETELY FURNISHED.**

---

TWINING'S CELEBRATED TEAS  
 SUPPLIED BY  
**HENRY BEARD,**  
**FAMILY GROCER,**  
 59, High Street, Cheltenham.

*The usual Discount allowed on 6lb. Parcels and upwards.*

---

**WILLIAM WAGHORNE,**  
**PORK BUTCHER & BACON FACTOR,**  
 91, WINCHCOMB STREET,  
 CHELTENHAM.

---

**E. CROOK,**  
**COAL MERCHANT.**

---

OFFICE AND RESIDENCE:  
**17, ST. GEORGE'S PARADE,**  
 CHELTENHAM.

---

**T. RYDER,**  
 From Hook's, New Bond Street, London,  
**Ladies' & Gentlemen's Boot & Shoe Maker,**  
 17A, PROMENADE VILLAS,  
 CHELTENHAM.

Boots for Weak Ankles made on an improved principle. Ladies' Kid and Balmoral Boots, of the newest design and best quality. Fancy Slippers carefully made up. French Shoes in Satin, Morocco, Kid, &c.





W. SLADE,  
 BOOT, SHOE, AND CLOG MAKER,  
 92, HIGH STREET, WORCESTER,  
 AND  
 IMPERIAL HOUSE, PROMENADE VILLAS,  
 CHELTENHAM.

ESTABLISHED 1845.

W. SHARPE,  
 BOOT & SHOE MAKER,  
 11, COLONNADE, CHELTENHAM.

Ladies' French, Satin, and Fancy Shoes in great variety. Gentlemen's  
 Hunting, Shooting, and Promenade Boots always in Stock.  
 N.B.—Indian and Wedding Orders attended to with punctuality and  
 despatch.

JAMES STONEHAM,  
 BRUSH, ROPE, TWINE,  
 And Bed Sacking Manufacturer,  
 1, ST. GEORGE'S SQUARE,  
 CHELTENHAM.

REGENT HOUSE,  
 22, MONTPELLIER WALK & 23, MONTPELLIER STREET.

S. ADAMS,  
 Parisian Stay and Corset Maker,  
 Kid Gloves, Hosiery, & Fancy Drapery Warehouse.

Corsets made to order from any pattern; also Cleaned and Repaired.

---

PHOTOGRAPHY.

---

MR. SKEOLAN,  
 Miniature Painter and Photographer,  
 12, PROMENADE VILLAS,  
 CHELTENHAM.

---

HUMPHREYS AND FINCH,  
 PHOTOGRAPHERS,  
 MONTPELLIER WALK.

---

12, COLONNADE, CHELTENHAM,  
 AND  
 157, Westgate Street, Gloucester.

R. LOGAN AND CO.'S  
 Depot for Cigars,

Meerschaum Pipes, Snuff Boxes, &c., &c. A Large Stock of the most  
 esteemed Brands, Cubanas, Martinez, Intimiads, Patrias, Silvas, Regalias,  
 Carbargas, Pantagas, Manillas, &c. Smoking Mixture, &c., &c.

---

ROBERT BROOKE,  
 FURNISHING IRONMONGER,  
 Cutler, Gas Fitter, Bell Hanger,  
 WIRE WORKER, SMITH, BRAZIER, TINMAN, &c.,  
 303-4, HIGH STREET

(Adjoining to: Plough Hotel), CHELTENHAM.

**H. G. ENGLISH,**  
**RIDING MASTER,**  
 Private Livery Establishment,  
**RIDING SCHOOL, SPA BUILDINGS,**  
**CHELTENHAM.**

**HORSES BOUGHT AND SOLD ON COMMISSION.**  
 Horses Broke to Single and Double Harness, to Carry Ladies,  
 as Chargers, and for the Field.

**JAMES'S**  
**LIVERY AND COMMISSION STABLES,**  
**WESTAL COURT FARM,**  
**HATHERLEY ROAD, CHELTENHAM.**

**HORSES BROKEN FOR ALL PURPOSES.**  
**HUNTERS SUMMERED AND CONDITIONED.**

*London Sea Fish and Sebern Salmon Warehouse.*

**WOODARD AND BURT,**  
**WHOLESALE AND RETAIL FISHMONGERS,**  
 Poulterers, and Licensed Dealers in Game,  
**3, MONTELLIER AVENUE, CHELTENHAM,**  
*And 2, Spring Street, Sussex Gardens, London.*

Country Orders executed with punctuality on the most reasonable terms.

**H. WYATT'S**  
**WHOLESALE AND RETAIL**  
**Fish, Game, & Poultry Establishment,**  
**6, MONTELLIER STREET,**  
**CHELTENHAM.**

**WENHAM LAKE AND ROUGH ICE STORES.**

---

**GEORGE SWEETING,**  
**AUCTIONEER, APPRAISER,**  
 Estate and House Agent,  
 TAVISTOCK CHAMBERS, RODNEY TERRACE,  
 CHELTENHAM.

ESTABLISHED 1833.

*Valuations made for Transfer, Probate, Legacy, and Succession Duties.*

---

**JAMES VILLAR,**  
**AUCTIONEER, APPRAISER,**  
 AND  
 LAND AGENT,  
 CHELTENHAM.

OFFICE—1, PORTLAND STREET.

---

**DANIEL EVANS,**  
**AUCTIONEER, VALUER, ACCOUNTANT,**  
 AND GENERAL AGENT,  
 ALSO PROPRIETOR OF THE  
 Great Western Hotel and Wine and Spirit Vaults,  
 CORNER HOUSE, CLARENCE STREET,  
 CHELTENHAM.

---

**JOHN DYKE,**  
 Auctioneer & Valuer, Estate & House Agent,  
 OFFICES—3, OXFORD TERRACE, LONDON ROAD.  
 GOODS WAREHOUSED.

*Valuations for Probate, Administration, and Succession Duty.*

OFFICE OF THE CHARLTON KINGS LOCAL BOARD.

Agent for the Edinburgh Life Assurance Company.

W. H. BRIDGEWATER'S  
 LIST OF ESTATES AND HOUSES TO BE SOLD AND LET,  
 PUBLISHED MONTHLY,

To be obtained *Gratis* on application at the Office, or free by post for one stamp. NO CHARGE made for the insertion of Properties.

INVENTORIES TAKEN.

VALUATIONS FOR PROBATE OR ADMINISTRATION.

Furniture, &c., Warehoused, or carefully Removed by Road or Rail to all parts of the Kingdom.

*Agent to the Liverpool and London and Globe Fire and Life Insurance Company, established 1836.*

Offices—1, Regent Street, Cheltenham.

MARLBOROUGH HOUSE,  
 PROMENADE, CHELTENHAM.

W. GARDNER

(Late Manager to Messrs. Hale and Co.)

Begs respectfully to inform the Nobility, Gentry, and Tradespeople of Cheltenham and its Vicinity that he has opened the above Premises as a

Pianoforte and General Music Warehouse,

And will esteem as a favour any portion of their support they may be pleased to honour him with.

Having had, during the last Ten Years, considerable experience in Messrs. Hale and Co.'s Establishment, he ventures to assure them that at all times he will endeavour to carry on his business with the strictest attention and punctuality.

---

**WESTLEY'S LIBRARY**  
(IN CONNECTION WITH MUDIE'S, LONDON).

**BOOKSELLER.**

Miscellaneous Orders for Books, &c., promptly executed. Parcels received from London Daily.

NEWSPAPERS delivered immediately after arrival of the First Train from London. **THE TIMES LENT TO READ.**

**BOOKBINDER, ENGRAVER, PRINTER.**

13, Promenade, and 96, High Street, Cheltenham.

---

**ALEXANDER CUMMINGS,**

**University Tailor and Draper,**

HATTER, AND HABIT MAKER,

**MONTPELLIER WALK, CHELTENHAM.**

---

**EDWIN COOLE,**

**GROVER, &c.,**

318, HIGH STREET, CHELTENHAM.

SOLE AGENT FOR

W. & A. Gilbey, Wine Importers and Distillers,  
Of London, Dublin, and Edinburgh.

---

**J. HILLEN.**

**CABINET MAKER & UPHOLSTERER**

13, ROTUNDA TERRACE,

CHELTENHAM.

---

REGISTRY OFFICE FOR SERVANTS.

---

THE CHELTENHAM TIMES

AND

Musical Record,

The Largest Newspaper in the County of Gloucester,

Published every Saturday Morning,

PRICE TWOPENCE.

---

PRINTED AND PUBLISHED BY

E. H. HALE,

PROMENADE HOUSE.

---

Every Description of Printing at the shortest notice.

---

The "Cheltenham Express,"

AND COTSWOLD ADVERTISER,

PUBLISHED EVERY THURSDAY MORNING,

BY

S. H. BROOKES,

Machine Printer and General Stationer,

7, CLARENCE STREET,

CHELTENHAM.

The "EXPRESS" circulates extensively in Cheltenham and throughout the County, and affords an excellent medium for Advertising.







## ROWLANDS' MACASSAR OIL,

Of unparalleled success during the last Sixty Years in  
Promoting the **GROWTH, RESTORING, PRESERVING,** and  
**BEAUTIFYING** the **HUMAN HAIR.**

For **CHILDREN** it is especially recommended, as forming the basis of a **BEAUTIFUL HEAD OF HAIR**, while its introduction into the Nursery of **ROYALTY**, and the numerous Testimonials constantly received of its efficacy, afford the best and surest proofs of its merits.

Price 3s. 6d.; 7s.; Family Bottles—equal to four small—10s. 6d.; and double that size, 21s.

## ROWLANDS' KALYDOR,

AN ORIENTAL BOTANICAL PREPARATION

For **IMPROVING** and **BEAUTIFYING** the **COMPLEXION**  
and **SKIN.**

This Royally patronized and Ladies' esteemed Specific exerts the most soothing, cooling, and purifying action on the Skin, eradicates *Freckles, Tan, Pimples, Spots, Discoloration*, and other *Cutaneous Visitations*, and renders  
**THE SKIN SOFT, CLEAR, AND BLOOMING.**

Price 4s. 6d. and 8s. 6d. per Bottle.

## WHITE AND SOUND TEETH

Are indispensable to **PERSONAL ATTRACTION**, and to health and longevity by the proper mastication of food.

## ROWLANDS' ODONTO, OR PEARL DENTIFRICE,

Compounded of **ORIENTAL INGREDIENTS**, is of inestimable value in  
**PRESERVING** and **BEAUTIFYING** the **TEETH**,  
**STRENGTHENING** the **GUMS**,  
And in giving a  
**PLEASING FRAGRANCE TO THE BREATH.**

It eradicates Tartar from the Teeth, removes spots of insipient decay, and polishes and preserves the enamel, to which it imparts a

**PEARL-LIKE WHITENESS.**

Price 2s. 9d. per Box.

Sold by *Chemists and Perfumers.*

Ask for "**ROWLANDS**" Articles.

H. DAVIES, PRINTER, MONTPELLIER LIBRARY, CHELTENHAM.



