

CHELTENHAM PUBLIC LIBRARY

REFERENCE DEPARTMENT



Class 639.910 No. R _____

This Book belongs to the Reference Department of the Cheltenham Public Library. It must **not** be taken out of this Room, or replaced on the shelves, but is to be **left on the table**, or returned to the Librarian, or his Assistants.

993746871 X



C

Cl

THE
CHELTENHAM ANNUAIRE
FOR
1861,

WITH A
D I R E C T O R Y
OF THE
RESIDENT GENTRY

AND
Public Authorities
OF

CHELTENHAM

AND THE
COUNTY OF GLOUCESTER;

ALSO OF THE
PRINCIPAL TRADESPEOPLE OF THE TOWN;

TOGETHER WITH
A STREET GUIDE,

LISTS OF ALL THE
LOCAL SOCIETIES AND INSTITUTIONS'

Tables for General Reference, &c., &c.

Cheltenham:

HENRY DAVIES, MONTPELLIER LIBRARY,

AND

DAVIES AND SON, ROYAL LIBRARY:

AND SOLD BY OTHER BOOKSELLERS.

C

Cl

r
l
t
l
t

INDEX.

* * *The Figures in this Index refer to the body of the Work; the Numerals to the Appendix placed at the end of the Directories.*

	Page
ALMANAC, CALENDAR, AND DIARY	10 to 33
Academies	215
Accumulating Funds	xxxv
Agricultural College at Cirencester	112
Alms Houses	xii
Amusements, Committee of	xxv
Archery Club	xxvi
Architects	213
Artillery Volunteers	115
Assembly Rooms.. .. .	xxv
Assessed Taxes, and Cheltenham Commissioners of ..	36 and ij
Banks in the County	109
Barristers	209
Benefices and Clergy of the County	57
Billiard Rooms	xxvi
Bishops and Deans	44
Board of Guardians	vi
Boarding Houses	216
Building Societies	xxxv
Census of the County	47
Chapels	xi
Cheltenham College	xvii
Christ Church Lying-in Charity.. .. .	xiv
Churches and Hours of Service.. .. .	viii
Churchwardens	vi
Cirencester Public Functionaries	112
Clergy of Cheltenham	viii
Clergy of Gloucestershire	104
Clothing and Provident Society	xvi

	Page
Clubs	xxv & xxvi
Cobourg Societies	xiv
Commission of the Peace	65 to 72
COMMISSIONERS FOR PAVING, LIGHTING, &c. ..	iii
Coroners and their Districts	108
County Court of Cheltenham	iii
County Courts of Gloucestershire	105
Dentists	209
DETACHED HOUSES, THEIR SITUATION & OCCUPANTS	139 to 154
DIRECTORY OF THE RESIDENT GENTRY, PROFESSORS, ETC., OF CHELTENHAM	155 to 207
DIRECTORY OF THE PRINCIPAL GENTRY OF THE COUNTY	73 to 102
DIRECTORY OF THE RESIDENT TRADESPEOPLE ..	117 to 246
DITTO CLASSIFIED	247 to 259
Dispensary	xii
Dissenting Chapels and their Ministers.. ..	xi
Dorcas Wesleyan Society	xv
Eclipses in 1860.. .. .	9
Fares of Flvs and Wheel Chairs	xxxvi
Fairs in the County	110
Female Orphan Asylum	xii
Female Refuge	xv
Floral and Horticultural Society	xxiv
Foreign Monies, Value of	38
Gas Company	xxviii
Gloucester City, Institutions and Public Officers of ..	111
Grammar School, Cheltenham	xx
Guardian Society	xxvii
Hospital, General	xii
Hotels, Principal.	216
Income Tax, Commissioners of	ii
Industrial School	xxi
Infants' Schools	xxii
Infirmiry, Gloucestershire	105
Insurance Offices	xxxiii
Interest Table	39
Judges of Law	43
Juvenile Proprietary School	xix
Ladies' College, Cheltenham	xix
Life Insurances, Duties on	38

	Page
Literary Institution, Gloucester..	111
Loan Funds xvi & xxxv
Lord Lieutenants of England and Wales	42
Lunatic Asylums, Gloucestershire	105
Lying-in Societies	xiv
Magistrates of Cheltenham	i
Mails, times of arrival and departure	xxix
Mails, Foreign and Colonial	xxx ⁱ
Manorial Authorities	v
Master of the Ceremonies	xxv
Masters Extraordinary in Chancery	210
Members of Parliament for the County..	103
Mendicity Society	xv
Militia, Officers of	114
Ministry, Chief Officers of State, &c.	41
Montpellier Spa	xxvii
National Schools.. .. .	xxii
Newspapers of Cheltenham	256
Newspapers in the County	102
Old Charity School	xxi
Overseers	iv
Parochial Authorities	vi
Pate's Almshouses	xii
Philharmonic Society	xxvi
Physicians	207
Pittville Spa	xxviii
Police of Cheltenham and the County 106 and iii
Poor Law Union, Officers of the	v ⁱ
Population, Acreage, &c., of Gloucestershire	47
Post Office, General and Local ..	xxix
Preliminary Notes	9
Professors, Teachers, &c.	211
Probate, Gloucestershire Court of	104
Provident Institutions	xv ⁱ
Public Institutions and Companies	xxiii
Public Functionaries of Cheltenham	i
Public Functionaries of Gloucestershire..	103
Quarter Sessions.. .. .	103
Ragged School	xxii
Railways	xxix
Reading Association, Church of England	xxiii

	Page
Religious Auxiliary and Local Societies.. ..	xxiv
Reformatory Institution.. ..	111 and xv
RESIDENT GENTRY, DIRECTORY OF	155 to 207
Rich's, Sir T., Hospital, Gloucester	111
Rifle Volunteers	115
Royal Family	40
Royal Old Wells.. ..	xxvii
Savings' Bank	xxviii
Schools	xvii to xxii
School of Art	xx
Scripture Readers' Society	xvi
Servants' Home	xy
Solicitors	210
Spas	xxvii
Stamp Duties	3
Stamp Office
St. Luke's Visiting Society	xi
STREET GUIDE AND DIRECTORY	117 to 13
Stroud, Public Authorities	113
Surgeons.. ..	208
Teachers	214
Terms and Returns	4
Tewkesbury, Functionaries of	111
TRADESPEOPLE, DIRECTORY OF	117 to 24
Training Schools.. ..	21
Transfer Days	3
Veterinary Surgeons	20
Wages Table	3
Water Works Company	xxvi
Working Man's Club	xxi
Yeomanry, Gloucestershire, Officers of	11
Young Men's Christian Association	xi

THE CHELTENHAM ANNUAIRE

FOR THE YEAR

1861;

NOTES FOR THE YEAR.

Dominical Letters	F	Septuagesima Sunday	Jan. 27
Golden Number	19	Ash Wednesday	Feb. 13
Epact	18	Easter Sunday	Mar. 31
Cycle of the Sun	22	Whit Sunday	May 19
Roman Indiction	4	Trinity Sunday	May 26
Julian Period.....	6574	Advent Sunday	Dec. 1

The year 5622 of the Jewish Era commences Sept. 5.

The year 1278 of the Mohammedan Era commences July 9.

Ramadan (Month of Abstinence observed by the Turks), commences March 13.

ECLIPSES.

In 1861 there are 3 Eclipses of the Sun, and 1 of the Moon, viz. :—

Jan. 10.—An Annular Eclipse of the Sun, but invisible in England.

July 7.—A similar Eclipse, also invisible in England.

Dec. 17.—A Partial Eclipse of the Moon; commences 5h. 45m. a.m., terminates 10h. 52m. a.m.

Dec. 31.—A Total Eclipse of the Sun, but only partially visible in England; commences 11h. 14m. a.m., terminates 4h. 22m. p.m.

LAW TERMS.

HILARY TERM	begins 11th January ..	ends 31st January.
EASTER TERM	begins 15th April ..	ends 8th May.
TRINITY TERM	begins 22nd May ..	ends 12th June.
MICHAELMAS TERM	begins 2nd Nov. ..	ends 25th Nov.

UNIVERSITY TERMS.

Terms.	OXFORD.		CAMBRIDGE.		
	Begins	Ends	Begins.	Divides.	Ends.
Lent	Jan. 14	Mar. 23	Jan. 13	Feb. 16, Noon.	Mar. 22
Easter....	April 10	May 18	April 10	May 23, Noon.	July 5
Trinity ..	May 22	July 6
Michaelmas	Oct. 10	Dec. 17	Oct. 10	Nov. 12, Midnight.	Dec. 19
	The Act., July 2.		The Commencement, July 2.		

THE MOON'S CHANGES.		SUNDAY LESSONS.	
Last Quarter . . . 4th	1h 53m a.m.	6 {	<i>Morn.</i> —Isaiah 60. Luke 8. top 23
New 11th	3h 27m a.m.	6 {	<i>Even.</i> — “ 49. John 2. top 12
First Quarter . . 19th	4h 0m a.m.	13 {	<i>Morn.</i> — “ 44. Matt. . . 11
Full 26th	5h 6m p.m.	13 {	<i>Even.</i> — “ 46. Rom. . . . 11
Mean of Thermometer	37.587.	20 {	<i>Morn.</i> — “ 51. Matt. . . 18
Barometer	29.721.	20 {	<i>Even.</i> — “ 53. 1 Cor. . . . 2
Average Rain between 2 & 3 inches.		27 {	<i>Morn.</i> —Genesis 1. Matt. . . . 24
Prevailing Winds S.E. and S.W.		27 {	<i>Even.</i> — “ 2. 1 Cor. . . . 8
Day of Month	SUNDAYS, FESTIVALS, &c.	LOCAL MEMORANDA.	
1 Tu	CIRCUMCISION		
2 W		
3 Th	<i>Sun r.</i> 8h. 7m. sets 4h. 1m.		
4 F	<i>Town Commissioners meet</i>	
5 S	Assessed Taxes due	Gen. Hospital commenced, 1848	
6 S	EPIPHANY.	First National School opd. 1817	
7 M	Fire Insurance due		
8 Tu		
9 W		
10 Th		
11 F	Hilary Term begins		
12 S		
	[Camb. Lent T. beg.		
13 S	1st SUN. AFT. EPIPHANY		
14 M	Oxford Lent Term begins		
15 Tu	[<i>Sun r.</i> 8h. 2m. sets 4h. 18m.		
16 W		
17 Th		
18 F		
19 S		
20 S	2nd SUN. AFT. EPIPHANY	Ld. Northwick died, aged 89, 1851	
21 M		
22 Tu	St. John's Ch. consecrated, 1829	
23 W		
24 Th	[<i>Sun r.</i> 7h. 51m., s. 4h. 35m		
25 F	Conversion of St. Paul		
26 S	Christ Church consecrated, 1840	
27 S	SEPTUAGESIMA SUNDAY		
28 M		
29 Tu		
30 W	Martyr. of K. Charles I.		
31 Th	Hilary Term ends		

[1861]

Jan.

1 Tu
2 W
3 Th
4 F
5 S
6 S
7 M
8 Tu
9 W
10 Th
11 F
12 S
13 S
14 M
15 Tu
16 W
17 Th
18 F
19 S
20 S
21 M
22 Tu
23 W
24 Th
25 F
26 S
27 S
28 M
29 Tu
30 W
31 Th

THE MOON'S CHANGES.

Last Quarter.. 2nd 9h 59m a.m.
 New..... 9th 8h 4m p.m.
 First Quarter.. 18th 0h 19m a.m.
 Full..... 25th 4h 42m a.m.

Mean of Thermometer 40.361.
 " Barometer 39.697.
 Average Rain 3.553 inches.
 Prevailing Winds S.E. and S.W.

SUNDAY LESSONS.

3 { Morn.—Gen. .. 3. Mark .. 5
 Even.— " .. 6. 1 Cor. .. 15
 10 { Morn.— 9 to v 20. Mark .. 10
 Even.— " .. 12. 2 Cor. .. 6
 17 { Morn.— 19 to v 30. Lukel to 39
 Even.— " .. 22. 2 Cor. .. 13
 24 { Morn.— " .. 27. Luke .. 7
 Even.— " .. 34. Eph. .. 1

Day of Month SUNDAYS, FESTIVALS, &c.

LOCAL MEMORANDA.

1	F	Part. & Pheas. shoot. ends
2	S	Purification. Candlemas
3	☿	SEXAGESIMA SUNDAY
4	M	Sun. r. 7h 39m, s. 4h 50m
5	TU
6	W
7	TH
8	F
9	S
10	☿	QUINQUAGESIMA SUN.
11	M	[Q. Vict. married, 1840
12	TU	Shrove Tuesday
13	W	Ash Wednesday
14	TH	St. Valentine.
15	F
16	S	Cambridge Term divides
17	☿	QUADRAGESIMA SUN.
18	M
19	TU
20	W
21	TH
22	F
23	S
24	☿	2nd SUNDAY IN LENT
25	M
26	TU	Hare Hunting ends
27	W	Sun. r. 6h 52m, s. 5h 34m
28	TH

Town Commissioners meet

Dr. Bell died at Cheltenham, aged 80, 1832

Mr. J. Gardner died, aged 70, 1836

Feb.

1 F

2 S

3 S

4 M

5 TU

6 W

7 TH

8 F

9 S

10 S

11 M

12 TU

13 W

14 TH

15 F

16 S

17 S

18 M

19 TU

20 W

21 TH

22 F

23 S

24 S

25 M

26 TU

27 W

28 TH

THE MOON'S CHANGES.

Last Quarter .. 3rd 7h 15m p.m.
 New 11th 1h 37m p.m.
 First Quarter .. 19th 5h 31m p.m.
 Full 26th 2h 14m p.m.

Mean of Thermometer 41.448.
 Barometer 29.632.
 Average Rain 2.10 inches.
 Prevailing Winds S.W. and N.E.

SUNDAY LESSONS.

3 { *Morn.*—Gen. . . 39. Luke . . 14
 Even.—“ . . 42. Phil. . . 2
 10 { *Morn.*—“ . . 43. Luke . . 21
 Even.—“ . . 45. 1 Thess. 1
 17 { *Morn.*—Exodus 3. John . . . 4
 Even.—“ . . 5. 2 Thess. . 2
 24 { *Morn.*—“ . . 9. Matt. . . 28
 Even.—“ . . 10. Heb. 5 to v 11
 31 { *Morn.*—“ . . 12. Rom. . . . 6
 Even.—“ . . 14. Acts. 2 to v 22

Day of Month SUNDAYS, FESTIVALS, &c.

1 F St. David's Day
 2 S Sun r. 6h 41m, s. 5h. 42m
 3 \$ 3rd SUNDAY IN LENT.
 4 M
 5 Tu
 6 W
 7 Th
 8 F
 9 S [Army leaves expire
 4th SUNDAY IN LENT
 10 \$
 11 M
 12 Tu
 13 W Ramadan commences
 14 Th
 15 F Sun r. 6h 13m, s. 6h 3m
 16 S
 17 \$ 5th SUN. IN L. St. P. Day
 18 M Princess Louisa brn, 1848
 19 Tu
 20 W
 21 Th Spring Quarter commences
 22 F Camb. Lent Term ends
 23 S Oxford Lent Term ends
 [5h 37m, 6h 23m.
 24 \$ PALM SUNDAY. Sun r.
 25 M Annunciation. Lady-Day
 26 Tu
 27 W
 28 Th Maundy Thursday
 29 F GOOD FRIDAY
 30 S
 31 \$ Easter Sunday

LOCAL MEMORANDA.

Town Commissioners meet
 Mr. James Agg Gardner died, aged
 54, 1858
 St. Peter's Ch. consecrated, 1848
 Lessons { *Morn.*—Genesis xxii. to
 v. xx. John xviii
 Even.—Isaiah liii.
 1 Peter ii.

Mar.

1 F
 2 S
 3 \$
 4 M
 5 Tu
 6 W
 7 Th
 8 F
 9 S
 10 \$
 11 M
 12 Tu
 13 W
 14 Th
 15 F
 16 S
 17 \$
 18 M
 19 Tu
 20 W
 21 Th
 22 F
 23 S
 24 \$
 25 M
 26 Tu
 27 W
 28 Th
 29 F
 30 S
 31 \$

THE MOON'S CHANGES.

Last Quarter.. 2nd 6h 23m a.m.
 New..... 10th 6h 56m a.m.
 First Quarter.. 18th 6h 45m p.m.
 Full..... 24th 10h 23m p.m.

Mean of Thermometer 45-951.
 " Barometer 29-70.
 Average Rain 1.86 inches.
 Prevailing Winds N.W. and S.W.

SUNDAY LESSONS.

7 { *Morn.*—Num. 16. Acts. ... 4
 { *Even.*— " ..22. Heb. ... 9
 14 { *Morn.*— " 23 24. Acts .. 11
 { *Even.*— " .. 25. James.. 3
 21 { *Morn.*—Deut... 4. Acts. ... 18
 { *Even.*— " .. 5. 1Peter.. 6
 28 { *Morn.*— " .. 6. Acts. ... 28
 { *Even.*— " .. 7. 1John.. 4

Day of Month. SUNDAYS, FESTIVALS, &c

1 M Easter Monday
 2 TU Easter Tuesday
 3 W
 4 TH
 5 F
 6 S Prince Leopold b. 1853
 7 S Low SUN. 1st aft. Easter
 8 M
 9 TU Fire Insurance due
 10 W Ox. & Camb. East. Term.
 11 TH
 12 F
 13 S
 14 S 2nd SUN. AFTER EASTER
 15 M Easter Term begins
 16 TU [Sun r. 5h 2m, s. 6h 59m
 17 W
 18 TH
 19 F
 20 S
 21 S 3rd SUN. AFTER EASTER
 22 M
 23 TU St. George's day
 24 W
 25 TH
 26 F
 27 S
 28 S 4th SUN. AFTER EASTER
 29 M Sun r. 4h 35m, s. 7h 20m
 30 TU

LOCAL MEMORANDA.

Town Commissioners meet

Census to be taken

Cambray Chapel opened, 1855
 Trinity Church consecrated, 1855

County Court opened in Cheltenham, 1847

April.

1 M
 2 TU
 3 W
 4 TH
 5 F
 6 S
 7 S
 8 M
 9 TU
 10 W
 11 TH
 12 F
 13 S
 14 S
 15 M
 16 TU
 17 W
 18 TH
 19 F
 20 S
 21 S
 22 M
 23 TU
 24 W
 25 TH
 26 F
 27 S
 28 S
 29 M
 30 T

THE MOON'S CHANGES.

Last Quarter.. 1st 7h 31m p.m.
 New 9th 11h 7m p.m.
 First Quarter.. 17th 4h 2m p.m.
 Full 24th 6h 5m a.m.
 Last Quarter.. 31st 10h 25m a.m.

Mean of Thermometer 53°609'
 " Barometer 29°746.
 Average Rain 1°601 inches.
 Prevailing Winds S.W. and N.E.

SUNDAY LESSONS.

5 { *Morn.*—Deut... 8. Matt... 3
 { *Even.*— " .. 9. Rom... 4
 12 { *Morn.*— " .. 12. Matt... 10
 { *Even.*— " .. 13. Rom... 11
 19 { *Morn.*— " 16. 18. Acts. 10to34
 { *Even.*— " .. 11. Acts. 19to21
 26 { *Morn.*—Gen... 1. Matt. 3
 { *Even.*— " .. 18. 1 John 5

Day of
Month

SUNDAYS, FESTIVALS, &c.

LOCAL MEMORANDA.

	[Prince Arthur born, 1850	
1 W	St. Philip and St. James.	St. Phillip's Ch. consecrated, 1840
2 TH	" " " " " "	[stroyed by fire, 1839
3 F	<i>Sun r.</i> 4h 29m, s. 7h 25m	<i>Town Commis. meet.</i> Theatre de-
4 S	" " " " " "	Chelt. <i>Looker-On</i> estab., 1833
5 S	ROGATION SUNDAY	
6 M	St. John the Evangelist	
7 Tu	" " " " " "	
8 W	Easter Term ends	
9 TH	Ascen. Day. Holy Thurs.	Parish Boundaries peramb., 1831
10 F	" " " " " "	
11 S	" " " " " "	
12 S	SUN. AFTER ASCENSION	
13 M	" " " " " "	} Parish Boundaries perambu-
14 Tu	<i>Sun r.</i> 4h 11m, s. 7h 42m	
15 W	" " " " " "	
16 TH	" " " " " "	
17 F	" " " " " "	
18 S	Oxford Easter Term ends	
19 S	Whit Sunday	
20 M	Whit Monday.	
21 Tu	Whit Tuesday.	
22 W	Trin. Tm. begins. Ox.T.T.	
23 TH	Camb. Easter Term divides	
24 F	Q. Victoria born, 1819	Mr. Alder's premises burnt, 1847
25 S	Princess Helena b. 1846	
26 S	TRINITY SUNDAY	
27 M	" " " " " "	Improvement Commissioners' Act
28 Tu	Corpus Christi	passed, 1852
29 W	King Charles II. restored	
30 TH	" " " " " "	
31 F	<i>Sun r.</i> 3h 50m, s. 8h 5m	

May.

1	W
2	TH
3	F
4	S
—	
5	S
6	M
7	TU
8	W
9	TH
10	F
11	S
—	
12	S
13	M
14	TU
15	W
16	TH
17	F
18	S
—	
19	S
20	M
21	TU
22	W
23	TH
24	F
25	S
—	
26	S
27	M
28	TU
29	W
30	TH
31	F

THE MOON'S CHANGES.

New Moon .. 8th 1h 38m p.m.
 First Quarter... 15th 10h 15m p.m.
 Full 22nd 2h 22m p.m.
 Last Quarter... 30th 2h 40m a.m.

Mean of Thermometer 59.054.
 " Barometer 29.674.
 Average Rain 3.21 inches.
 Prevailing Winds S.W. and S.

SUNDAY LESSONS.

2 { *Morn.*—Josh... 10. Mark .. 3
 { *Even.*— " .. 23. 1 Cor... 16
 9 { *Morn.*—Judges 4. Mark.. 10
 { *Even.*— " .. 5. 2 Cor... 7
 16 { *Morn.*—1 Sam. 2. Mark .. 16
 { *Even.*— " .. 3. 2 Cor... 13
 23 { *Morn.*— " .. 12. Luke .. 7
 { *Even.*— " .. 13. Ephes. 1
 30 { *Morn.*— " .. 15. Luke .. 12
 { *Even.*— " .. 17. Ephes... 16

Day of
Month SUNDAYS, FESTIVALS, &c.

LOCAL MEMORANDA.

1	S	Sun r. 3h 51m, s. 8h 5m	
2	S	1st SUN. AFTER TRINITY	
3	M	
4	TU	Assembly Rooms opened, 1809
5	W	First National School est., 1816
6	TH	Salem Chapel opened 1844
7	F	Town Commissioners meet
8	S	Col. Kirwan elected M.C., 1835
9	S	2nd SUN. AFTER TRINITY	
10	M	
11	TU	St. Barnabas	
12	W	Trinity Term ends	
13	TH	
14	F	Sun r. 3h 44m, s. 8h 16m	First Meeting of Improvement Commissioners, 1852
15	S	
16	S	3rd SUN. AFTER TRINITY	
17	M	Water Works Com. estab., 1824
18	TU	Battle of Waterloo, 1815	
19	W	Queen Victoria acc. 1837	
20	TH	Proclamation	
21	F	
22	S	Cheltenham College opened, 1844
23	S	4th SUN. AFT. TRINITY	
24	M	St. John Bpt. Mids. Day	Railway to Birming. opened, 1840
25	TU	
26	W	George IV. died, 1830	
27	TH	
28	F	Q. Victoria crown., 1838	
29	S	St. Peter	
30	S	5th SUN. AFT. TRINITY	

June.	
1	S
2	S
3	M
4	Tu
5	W
6	Th
7	F
8	S
9	S
10	M
11	Tu
12	W
13	Th
14	F
15	S
16	S
17	M
18	Tu
19	W
20	Th
21	F
22	S
23	S
24	M
25	Tu
26	W
27	Th
28	F
29	S
30	S

THE MOON'S CHANGES.

New.....	8th	2h 12m a.m.
First Quarter..	15th	2h 47m a.m.
Full.....	22nd	0h 5m a.m.
Last Quarter..	29th	7h 51m p.m.
Mean of Thermometer	61.1.	
“ Barometer	29.713.	
Average Rain 3.583 inches.		
Prevailing Winds S.W. and W.		

SUNDAY LESSONS.

7	{ Morn.—	2 Sam. 12.	Luke .. 19
	{ Even.—	“ .. 19.	Colos... 8
14	{ Morn.—	“ .. 21.	John .. 2
	{ Even.—	“ .. 24.	2 Thes. 1
21	{ Morn.—	1 Kings 13.	John .. 9
	{ Even.—	“ .. 17.	1 Tim.. 6
28	{ Morn.—	“ .. 18.	John .. 16
	{ Even.—	“ .. 19.	Philemon

Day of Month. SUNDAYS, FESTIVALS, &c.

LOCAL MEMORANDA.

1	M	[Cheltenham, 1856
2	Tu	Sun r. 3h 49m, s. 8h 18m	National Archery Meeting in
3	W	Dog Days begin	Geo. III visits Cheltenham, 1788
4	Th	
5	F	Cambridge Easter T. ends	Town Commissioners meet
6	S	Oxford Trinity Term ends	
<hr/>			
7	S	6th SUN. APT. TRINITY	[Cheltenham, 1816
8	M	Duke of Wellington's first visit to
9	Tu	Mohammedan 1278 com.	Railway opened to Bristol, 1844
10	W	Gloucestershire Chronicle com-
11	Th	menced, 1833
12	F	
13	S	St. Paul's Ch. consecrated, 1831
		[St. Swithin	
14	S	7th SUN. APT. TRINITY	
15	M	Sun r. 4h 4m, s. 8h 6m	
16	Tu	
17	W	
18	Th	
19	F	Princess Augusta of Cam-	Destructive flood at Chelt., 1855
20	S	bridge born, 1822	Pittville Pump Room opened, 1830
<hr/>			
21	S	8th SUN. APT. TRINITY	
22	M	
23	Tu	
24	W	
25	Th	St. James. Duch. Dow. of	
26	F	Cambridge born, 1797	
27	S	
<hr/>			
28	S	9th SUN. APT. TRINITY	
29	M	Chelt. College commenced, 1841
30	Tu	Sun r. 4h 20m, s. 7h 50m	
31	W	

July.

1	M
2	TU
3	W
4	TH
5	F
6	S
—	
7	S
8	M
9	TU
10	W
11	TH
12	F
13	S
—	
14	S
15	M
16	TU
17	W
18	TH
19	F
20	S
—	
21	S
22	M
23	TU
24	W
25	TH
26	F
27	S
—	
28	S
29	M
30	TU
31	W

THE MOON'S CHANGES.

New 6th 0h 53m p.m.
 First Quarter.. 13th 7h 15m a.m.
 Full 20th 11h 50m a.m.
 Last Quarter.. 28th 1h 23m p.m.

Mean of Thermometer ... 59.6727.
 " Barometer 29.711.
 Average Rain 2.72 inches.
 Prevailing Winds W. and S.W.

SUNDAY LESSONS.

4 { *Morn.*—1 Kings 21. Acts .. 2
 { *Even.*— " .. 22. Heb. .. 7
 11 { *Morn.*—2 Kings 5. Acts .. 9
 { *Even.*— " .. 9. James.. 1
 18 { *Morn.*— " .. 10. Acts .. 16
 { *Even.*— " .. 18. 1 Peter.. 3
 25 { *Morn.*— " .. 19. Acts .. 23
 { *Even.*— " .. 23. 1 John.. 2

Day of Month SUNDAYS, FESTIVALS, &c.

LOCAL MEMORANDA.

Day of Month	SUNDAYS, FESTIVALS, &c.
	[medan 1276 com.
1 Tu	Lammas Day. Moham-
2 F	Sun r. 4h 27m, s. 7h 45m
3 S
4 S	10th SUN. AFT. TRINITY.
5 M	
6 Tu	Prince Alfred b. 1844
7 W
8 Tu
9 F
10 S
11 S	11th SUN. AFT. TRINITY
12 M	Grouse shooting begins
13 Tu	Dog Days end
14 W
15 Tu	Sun r. 4h 47m, s. 7h 26m
16 F
17 S	Duchess of Kent b. 1786
18 S	12th SUN. AFT. TRINITY
19 M
20 Tu
21 W
22 Tu
23 F
24 S	St. Bartholomew
25 S
26 S	13th SUN. AFT. TRINITY
27 M	Prince Albert born, 1819
28 Tu
29 W
30 Tu
31 F
31 S	Sun r. 5h 13m, s. 7h 0m

[Chapel opened, 1809
 Town Commis. meet. Cheltenham
 British Association Meetings com-
 menced, 1856
 County Coroner's Election, 1850
 Ly. Huntingdon's Chapel opened,
 1816
 Mr. T. Henney died, 1851
 British Association Meetings ter-
 minated, 1856
 Hale's Road opened, 1846
 Sale of Northwick Picture Gal-
 leries commenced, 1859

Aug.

1 TH

2 F

3 S

4 S

5 M

6 TU

7 W

8 TH

9 F

10 S

11 S

12 M

13 T

14 W

15 TH

16 F

17 S

18 S

19 M

20 TU

21 W

22 TH

23 F

24 S

25 S

26 M

27 TU

28 W

29 TH

30 F

31 S

THE MOON'S CHANGES.

New 4th 10h 11m p.m.
 First Quarter.. 11th 1h 15m p.m.
 Full 19th 2h 1m a.m.
 Last Quarter.. 27th 6h 24m a.m.

Mean of Thermometer 55.504.
 " Barometer 29.685.
 Average Rain 3.108 inches.
 Prevailing Winds S., S.E., & S.W.

SUNDAY LESSONS.

1 { *Morn.*—Jer. .. 5. Matt... 2
 { *Even.*— " .. 22. Rom... 2
 8 { *Morn.*— " .. 35. Matt... 9
 { *Even.*— " .. 36. Rom... 9
 15 { *Morn.*—Ezekiel 2. Matt... 16
 { *Even.*— " .. 13. Rom... 16
 22 { *Morn.*— " .. 14. Matt... 23
 { *Even.*— " .. 18. 1 Cor... 7
 29 { *Morn.*— " .. 20. Mai k... 2
 { *Even.*— " .. 24. 1 Cor... 14

Day of
Month

SUNDAYS, FESTIVALS, &c.

LOCAL MEMORANDA.

1 **S** 14th SUN. AFT. TRINITY
 2 **M** Partridge Shoot. begins
 3 **Tu** [*Sun r.* 5h 16m, s. 6h 44m
 4 **W**
 5 **Th** Jewish year 5622 com.
 6 **F**
 7 **S**

Mr. Lovegrove elect. Coroner, 1851

Town Commissioners meet

8 **S** 15th SUN. AFT. TRINITY
 9 **M**
 10 **Tu**
 11 **W**
 12 **Th**
 13 **F**
 14 **S** D. of Wellington d., 1852

15 **S** 16th SUN. AFT. TRINITY
 16 **M** *Sun r.* 5h 35m, s. 6h 11m
 17 **Tu**
 18 **W**
 19 **Th** Ember Week
 20 **F**
 21 **S** St. Matthew

Foundation stone of St. Mark's
Church laid, 1860.

22 **S** 17th SUN. AFT. TRINITY
 23 **M**
 24 **Tu** Equal Day and Night
 25 **W**
 26 **Th**
 27 **F**
 28 **S**

Chelt. first lighted with gas, 1818

[Michaelmas Day
 29 **S** 18th SUN. AFT. TRINITY
 30 **M** [*Sun r.* 6h 1m, s. 5h 38m

Sept.	
1	§
2	M
3	TU
4	W
5	TH
6	F
7	S
8	§
9	M
10	TU
11	W
12	TH
13	F
14	S
15	§
16	M
17	TU
18	W
19	TH
20	F
21	S
22	§
23	M
24	TU
25	W
26	TH
27	F
28	S
29	§
30	M

MOON'S CHANGES.

New	4th	6h 56m a.m.
First Quarter..	10th	10h 8m p.m.
Full ..	18th	6h 37m p.m.
Last Quarter..	26th	9h 54m p.m.

Mean of Thermometer 50.395.
 " Barometer 29.771.
 Average Rain 2.937 inches.
 Prevailing Winds S., S.E., & S.W.

SUNDAY LESSONS.

6	{ Morn.—Dan..	3.	Mark ..	9
	{ Even— " ..	6.	2 Cor. ..	5
12	{ Morn.—Joel ..	2.	Mark ..	16
	{ Even.—Micah	6.	2 Cor. ..	12
20	{ Morn.—Hab..	2.	Luke ..	6
	{ Even.—Prov..	1.	Gal. ..	6
27	{ Morn.— " ..	2.	Luke ..	13
	{ Even.— " ..	3.	Philip..	1

Day of
Month

SUNDAYS, FESTIVALS, &c.

LOCAL MEMORANDA.

1	TU	Pheasant Shooting begins
2	W
3	TH	Sun r. 6h 5m, s. 5h 34m
4	F
5	S
6	S	19th SUN. AFT. TRINITY
7	M
8	TU
9	W
10	TH	Cam. Michaelmas T. beg.
11	F	[Oxford ditto
12	S	Fire Insurance expires
13	S	20th SUN. AFT. TRINITY
14	M	Sun r. 6h 26m, s. 5h 5m
15	TU
16	W
17	TH
18	F	St. Luke
19	S
20	S	21st SUN. AFT. TRINITY
21	M	Battle of Trafalgar, 1805
22	TU
23	W
24	TH
25	F	St. Crispin
26	S
27	S	22nd SUN. AFT. TRINITY
28	M	St. Simon and St. Jude
29	TU	Sun r. 6h 5m, s. 4h 46m
30	W	Hare Hunting begins
31	TH	Allhallows Eve

First visit of the Yeomanry to
 Cheltenham, 1852
 Town Commissioners meet
 St James's Church, consec., 1830

Gt. West. Rail. op. to Chelt., 1847

Oct.	
1	TU
2	W
3	TH
4	F
5	S
<hr/>	
6	S
7	M
8	TU
9	W
10	TH
11	F
12	S
<hr/>	
13	S
14	M
15	TU
16	W
17	TH
18	F
19	S
<hr/>	
20	S
21	M
22	TU
23	W
24	TH
25	F
26	S
<hr/>	
27	S
28	M
29	TU
30	W
31	TH

THE MOON'S CHANGES.

New	2nd	4h	3m	p.m.
First Quarter...	9th	10h	44m	a.m.
Full	17th	1h	6m	p.m.
Last Quarter ...	25th	11h	6m	a.m.

Mean of Thermometer	43-916.
" Barometer	29-645.
Average Rain 2.848 inches.	
Prevailing Winds S.E. and S.W.	

SUNDAY LESSONS.

3	{	Morn.—Prov...	11.	Luke	..19
		Even.— " ..	12.	Colos...	3
10	{	Morn.— " ..	13.	John	.. 2
		Even.— " ..	14.	2 Thes.	1
17	{	Morn.— " ..	15.	John	.. 9
		Even.— " ..	16.	1 Tim...	6
24	{	Morn.— " ..	17.	John	.. 16
		Even.— " ..	19.	Philemon	

Day of Month

SUNDAYS, FESTIVALS, &c.

LOCAL MEMORANDA.

Day of Month	SUNDAYS, FESTIVALS, &c.	LOCAL MEMORANDA.
1 F	All Saints	[Town Commissioners meet Chelt. Free Press commenced, 1843
2 S	All Souls. Mich. Term b.	H. Thompson, died, aged 72, 1820
3 S	23rd SUN. AFT. TRINITY	Temporary Church opened, 1859
4 M	Police Force established, 1831
5 Tu	Gunpowder Plot	Masonic Hall opened, 1823
6 W	Sun r. 7h 0m, s. 4h 37m	
7 Th	
8 F	Chelt. Journal commenced, 1824
9 S	Prince of Wales b., 1841	
10 S	24th SUN. AFT. TRINITY	First Meeting of Board of Guardians, 1835
11 M	
12 Tu	Camb. Mich. Term divides	
13 W	
14 Th	
15 F	
16 S	
17 S	25th SUN. AFT. TRINITY	
18 M	
19 Tu	Sun r. 7h 22m, s. 4h 17m	
20 W	
21 Th	Princess Fred. William of Prussia b., 1840	First Elect. of Town Comm., 1853
22 F	[Prussia b., 1840	
23 S	
24 S	26th SUN. AFT. TRINITY	
25 M	Michaelmas Term ends	
26 Tu	
27 W	
28 Th	
29 F	Sun r. 7h 43m, s. 3h 57m	
30 S	St. Andrew	

Nov.

1 F

2 S

3 S

4 M

5 Tu

6 W

7 Th

8 F

9 S

10 S

11 M

12 Tu

13 W

14 Th

15 F

16 S

17 S

18 M

19 Tu

20 W

21 Th

22 F

23 S

24 S

25 M

26 Tu

27 W

28 Th

29 F

30 S

THE MOON'S CHANGES.

New	2nd	2h 16m	a.m.
First Quarter ..	9th	3h 9m	a.m.
Full	17th	8h 7m	a.m.
Last Quarter ..	24th	9h 51m	p.m.
New	31st	1h 54m	p.m.

Mean of Thermometer	41.514.
" Barometer	29.759.
Average Rain 2-125 inches.	
Prevailing Winds W. and S.W.	

SUNDAY LESSONS.

1 {	Morn.—Isaiah	1.	Acts .. 2
	Even.— " ..	2.	Heb. .. 7
8 {	Morn.— " ..	5.	Acts .. 8
	Even.— " ..	24.	James.. 1
15 {	Morn.— " ..	25.	Acts .. 15
	Even.— " ..	26.	1Peter.. 3
22 {	Morn.— " ..	30.	Acts .. 22
	Even.— " ..	32.	1John.. 2
29 {	Morn.— " ..	37.	Acts .. 26
	Even.— " ..	38.	Joha .. 2

Day of Month. SUNDAYS, FESTIVALS, &C.

LOCAL MEMORANDA.

1	☾	ADVENT SUNDAY
2	M	Sun r. 7h 46m, s. 3h 52m
3	Tu	
4	W
5	Th
6	F
7	S
8	☾	2nd SUNDAY IN ADVENT
9	M	Grouse Shooting ends
10	Tu
11	W
12	Th
13	F
14	S
—	—	[Sun r. 8h 2m, s. 3h 50m
15	☾	3rd SUNDAY IN ADVENT
16	M	Cambridge Mich. T. ends
17	Tu	Oxford Mich. Term ends.
18	W
19	Th	Ember Week
20	F
21	S	St. Thomas. Winter com.
22	☾	4th SUN. IN ADVENT
23	M
24	Tu
25	W	Christmas Day
26	Th	St. Stephen
27	F	St. John
28	S	Innocents
29	☾	1st SUN. APT. CHRISTMAS
30	M
31	Tu	Sun r. 8h 8m, s. 3h 59m

Town Commissioners meet

Lessons { Morn.—Is. ix. to v. 8 ;
 Luke ii. to v. 15
 Even.—Is. vii. v. 10 to 17
 Tim. iii. v. 4 to 9

Dec.	
1	S
2	M
3	TU
4	W
5	TH
6	F
7	S
<hr/>	
8	S
9	M
10	TU
11	W
12	TH
13	F
14	S
<hr/>	
15	S
16	M
17	TU
18	W
19	TH
20	F
21	S
<hr/>	
22	S
23	M
24	TU
25	W
26	TH
27	F
28	S
<hr/>	
29	S
30	M
31	TU

GENERAL ABSTRACT OF ALMANAC FOR 1861.

	Sunday	Monday	Tuesday	Wednesday	Thursday	Friday	Saturday
JANUARY ..	6.13.20.27	7.14.21.28	1.8.15.22.29	2.9.16.23.30	3.10.17.24.31	4.11.18.25	5.12.19.26
FEBRUARY..	3.10.17.24	4.11.18.25	5.12.19.26	6.13.20.27	7.14.21.28	1.8.15.22	2.9.16.23
MARCH	3.10.17.24.31	4.11.18.25	5.12.19.26	6.13.20.27	7.14.21.28	1.8.15.22.29	2.9.16.23.30
APRIL	7.14.21.28	1.8.15.22.29	2.9.16.23.30	3.10.17.24	4.11.18.25	5.12.19.26	6.13.20.27
MAY	5.12.19.26	6.13.20.27	7.14.21.28	1.8.15.22.29	2.9.16.23.30	3.10.17.24.31	4.11.18.25
JUNE	2.9.16.23.30	3.10.17.24	4.11.18.25	5.12.19.26	6.13.20.27	7.14.21.28	1.8.15.22.29
JULY	7.14.21.28	1.8.15.22.29	2.9.16.23.30	3.10.17.24.31	4.11.18.25	5.12.19.26	6.13.20.27
AUGUST	4.11.18.25	5.12.19.26	6.13.20.27	7.14.21.28	1.8.15.22.29	2.9.16.23.30	3.10.17.24
SEPTEMBER	1.8.15.22.29	2.9.16.23.30	3.10.17.24	4.11.18.25	5.12.19.26	6.13.20.27	7.14.21.28.31
OCTOBER ..	6.13.20.27	7.14.21.28	1.8.15.22.29	2.9.16.23.30	3.10.17.24.31	4.11.18.25	5.12.19.26
NOVEMBER	3.10.17.24	4.11.18.25	5.12.19.26	6.13.20.27	7.14.21.28	1.8.15.22.29	2.9.16.23.30
DECEMBER	1.8.15.22.29	2.9.16.23.30	3.10.17.24.31	4.11.18.25	5.12.19.26	6.13.20.27	7.14.21.28

Receipts.

Receipt or discharge given for or upon the payment of money amounting to £2 and upwards—1*d.*

Penalty for signing Receipt without a Stamp, if the Sum is under £100—£10. £100 and upwards—£20.

BANKERS' CHEQUES and Orders or Instructions for Payment of Money, require a 1*d.* Stamp.

All Letters by Post acknowledging the safe arrival of Bills of Exchange, Promissory Notes, and other securities for money, must bear a Receipt Stamp.

Adhesive Stamps, denoting the duty of 1*d.*, may be used for Receipts or Drafts without regard to their special appropriation.

Inland Bills of Exchange and Promissory Notes.

	<i>s. d.</i>			<i>s. d.</i>	
Not exceeding £5	0	1	£400 and not exc. £500	5	0
Exc. £5 and not exc. £10	0	2	500	7	6
10	25	0	750	10	0
25	50	0	1000	15	0
50	75	0	1500	20	0
75	100	1	2000	30	0
100	200	2	3000	40	0
200	300	3	4000 and above	45	0
300	400	4			

Probates of Wills, and Letters of Administration.

WITH A WILL.			WITHOUT A WILL.	
<i>Above the value of</i>	<i>and under</i>			
£	£	£ s.	£	s.
20	50	0 10	0	10
50	100	0 10	1	
100	200	2	3	
200	300	5	8	
300	450	8	11	
450	600	11	15	
600	800	15	22	
800	1,000	22	30	
1,000	1,500	30	45	
1,500	2,000	40	60	
2,000	3,000	50	75	
3,000	4,000	60	90	
4,000	5,000	80	120	
5,000	6,000	100	150	
6,000	7,000	120	180	
7,000	8,000	140	210	
8,000	9,000	160	240	
9,000	10,000	180	270	

CARRIAGES.

For every carriage with four wheels, drawn by two or more horses or mules, £3 10s. ; if drawn by one horse or mule, £2. For every carriage with four wheels, each being of less diameter than thirty inches, and drawn by two or more ponies or mules, neither exceeding thirteen hands in height, £1 15s. ; where the same shall be drawn by one such pony or mule only, £1. For every carriage with less than four wheels, if drawn by two or more horses or mules, £2 ; if drawn by one horse or mule, 15s. ; and where the same shall be drawn by one pony or mule only, not exceeding thirteen hands in height, 10s. ; and where such carriage shall be kept and used only for the purpose of being let for hire, one-half of the above-mentioned duties respectively. For every carriage used by any common carrier, and used only occasionally for conveying passengers for hire, where such carriage shall have four wheels, £2 6s. 8d. ; and where the same shall have less than four wheels, £1 6s. 8d.

Exemptions.—Carriages used solely in the affairs of trade or husbandry, and whereon the name and address of the owner shall be legibly painted ; provided such carriage shall not be used for any purpose of pleasure, except for conveying the owners thereof or his family to or from any place of divine worship.

HORSES.

For every race horse, £3 17s. For every horse, and for every mule, exceeding respectively the height of thirteen hands, kept for the purpose of riding, or drawing any carriage chargeable with duty, £1 1s. For every such horse or mule, not chargeable as above, 10s. 6d. For every pony or mule, not exceeding the height of thirteen hands, kept for the purpose of riding, or drawing any carriage chargeable with duty, 10s. 6d. ; and for every such pony or mule kept for any other purpose, 5s. 3d.

Exemptions.—Horses used for the purposes of husbandry, or for drawing any carriage not chargeable with duty, or for carrying burdens in the course of trade. Horses used in the trade or business of a market gardener. Ponies or mules not exceeding thirteen hands in height, and used solely in any underground mine. Horses used in her Majesty's service by officers or private soldiers.

DOGS.

For every dog, of whatever description or denomination the same may be, 12s. No person to be chargeable to any greater amount than £39 12s. for any number of hounds, or £9 for any number of greyhounds, kept by him in one year.

Exemptions.—Any dog which, at the time of returning the list of dogs, shall be under the age of six calendar months ; dogs kept solely for the care of sheep or cattle ; provided no such dog shall be a greyhound, hound, pointer, setting-dog, spaniel, lurcher, or terrier.

HOUSE DUTIES.

The Duties on Windows having been repealed in the Session of 1850, a House Duty is now substituted of 9d. in the pound on houses worth £20 and upwards per annum in rent. But dwelling-houses with shop annexed on the basement floor; or houses occupied by any person duly licensed for the sale of ale, wine, and other liquors; or houses which are *bonâ fide* farm-houses occupied by a tenant or farm servant, are to pay 6d. in the pound. In the valuation of houses belonging to market-gardens and nursery grounds, the gardens and grounds are not to be estimated.

DUTIES ON SUCCESSION AND LEGACIES.

Of the Value of £20 or upwards, out of Personal Estate, or charged upon Real Estate, or on £100, if in direct succession, &c.; and upon every share of Residue;

To a child or parent, or any lineal descendant or ancestor of the deceased, £1 per cent. To a brother or sister, or their descendants, £3 per cent. To an uncle or aunt, or their descendants, £5 per cent. To a great uncle or great aunt, or their descendants, £6 per cent. To any other relation, or any stranger in blood, £10 per cent. Legacy to husband or wife exempt.

LEASES,

At yearly rents, without any sum paid as fine or premium, if the rent does not exceed £5			£	s.	d.
			0	0	6
If £5 and not exceeding £10			0	1	0
10	15		0	1	6
15	20		0	2	0
20	25		0	2	6
25	50		0	5	0
50	75		0	7	6
75	100		0	10	0
And when the same shall exceed £100, then for every £50, and also for any fractional part of £50.....			0	5	0

AGREEMENTS,

Not more than 1080 words

And for every additional 1080 words..

If the matter is not of the value of £20, no stamp required.

LIFE INSURANCES.

Policy of Insurance made upon any life, or upon any event or contingency depending upon any life—

Where the sum insured shall not exceed £500, a duty of 6d. is charged for every £50.

Exceeding £500 and not £1,000—1s. for every £100.

Exceeding £1,000—10s. for every £1,000.

Policy of Insurance from loss or damage by Fire .. £0 1 0

And for every £100 insured for a year, and for any fractional part of £100, annually, per cent. } 0 3 0

Or fractional part thereof.

TRANSFER DAYS.

The Transfer Days are now Tuesdays, Wednesdays, Thursdays, and Fridays. Dividends are due at the following dates after an interval of three days, or, if a Sunday intervenes, of four days.

AT THE BANK.

Bank Stock	Apr. 5, Oct. 10	New 5 per Cent. } Jan. 5, July 5
3 per Cent. Cons. }	Jan. 5, July 5	Annuities
3 per Cent. 1726 .. }	Jan. 5, July 5	Old 3 per Cent. Ann. Apr. 5, Oct. 10
3 per Cent. Reduc. Apr. 5, Oct. 10		3 per Cent. 1751 .. Jan. 5, July 5
New 3 per Cent. }	Apr. 5, Oct. 10	
Annuities		

AT THE EAST INDIA HOUSE.

Stock

Jan. 5, July 5 | Intrst. on In. Bonds Mar. 31, Sep. 30

Transfers at the Bank must be made by half-past two o'clock.

All Probates of Wills, Letters of Administration, and other proofs of decease, are required to be left at the Bank, &c., for Registration, from two to three clear days, exclusive of holidays.

BRITISH EQUIVALENTS OF FOREIGN COINS.

Cent—America, $\frac{1}{2}$ d

Crusade—Portugal, 2s 4d

Dollar—Spanish, 4s 3d ; American, 4s 2d

Ducat—Flanders, Sweden, Austria, Saxony, 2s 3d ; Denmark, 8s 3d

Florin—Prussia and Poland, 1s 2d ; Flanders, 1s 6d ; Austria, 2s

Franc or Livre—French, 9 $\frac{1}{2}$ d

Guilder—Dutch, 1s 8d ; German, 1s 7d to 2s

Louis d'Or—(Old), 18s. 6d.

Louis or Napoleon—16s

Moidore—Portugal, 26s 6d

Pagoda—Asia, 8s 9d

Piastre—Arabian, 5s 6d ; Spanish, 3s 7d

Pistole—Spain or Barbary, 16s 3d ; Italy, 15s 6d ; Sicily, 15s 4d

Re—Portugal, 20th of 1d ; a *Mill-re*, 4s 6d

Rial—8 to a dollar, 6 $\frac{1}{2}$ d.

Rix-dollar—German, 3s 6d ; Dutch, Hamburgh, Denmark and

Sweden, 4s 3d

Rouble—Russian, 5s 3d

Rupce—Asia, 1s 10d, silver ; 28s 9d, gold.

Sol or Sou—French, $\frac{1}{2}$ d.

WAGES TABLE.

Y.	Pr. Mo.	Pr. Week.	Pr. D.	Y.	Pr. Mo.	Per Week.	Pr. D.
£.	£. s. d.	£. s. d.	s. d.	£.	£. s. d.	£. s. d.	s. d.
1	0 1 8	0 0 4 ³ / ₄	0 0 3 ³ / ₄	15	1 5 0	0 5 9	0 10
2	0 3 4	0 0 9 ¹ / ₄	0 1 1 ¹ / ₄	16	1 6 8	0 6 1 ³ / ₄	0 10 ¹ / ₂
3	0 5 0	0 1 1 ³ / ₄	0 2	17	1 8 4	0 6 6 ³ / ₄	0 11 ¹ / ₄
4	0 6 8	0 1 6 ¹ / ₂	0 2 ³ / ₄	18	1 10 0	0 6 10 ³ / ₄	0 11 ³ / ₄
5	0 8 4	0 1 11	0 3 ¹ / ₄	19	1 11 8	0 7 3 ³ / ₄	1 0 ¹ / ₂
6	0 10 0	0 2 3 ³ / ₄	0 4	20	1 13 4	0 7 8	1 1 ¹ / ₄
7	0 11 8	0 2 8 ¹ / ₄	0 4 ¹ / ₂	30	2 10 0	0 11 6	1 7
8	0 13 4	0 3 0 ³ / ₄	0 5 ¹ / ₄	40	3 6 8	0 15 4	2 2 ³ / ₄
9	0 15 0	0 3 5 ¹ / ₂	0 6	50	4 3 4	0 19 2	2 9 ¹ / ₄
10	0 16 8	0 3 10	0 6 ¹ / ₂	60	5 0 0	1 3 0 ¹ / ₄	3 3 ³ / ₄
11	0 18 4	0 4 2 ³ / ₄	0 7 ¹ / ₄	70	5 16 8	1 6 10 ¹ / ₂	3 10
12	1 0 0	0 4 7 ¹ / ₄	0 8	80	6 13 4	1 10 8 ¹ / ₄	4 4 ¹ / ₂
13	1 1 8	0 5 0	0 8 ¹ / ₂	90	7 10 0	1 14 6 ¹ / ₄	4 11 ¹ / ₂
14	1 3 4	0 5 4 ¹ / ₄	0 9 ¹ / ₄	100	8 6 8	1 18 4 ¹ / ₂	5 5 ³ / ₄

If the Wages be Guineas, instead of Pounds, for each Guinea add One Penny to the Month, or One Farthing to the Week.

TABLE OF INTEREST AT FIVE PER CENT.

£.	One Month.			Two Months.			Three Months.		
	£.	s.	d.	£.	s.	d.	£.	s.	d.
1	0	0	1	0	0	2	0	0	3
2	0	0	2	0	0	4	0	0	6
3	0	0	3	0	0	6	0	0	9
4	0	0	4	0	0	8	0	1	0
5	0	0	5	0	0	10	0	1	3
6	0	0	6	0	1	0	0	1	6
7	0	0	7	0	1	2	0	1	9
8	0	0	8	0	1	4	0	2	0
9	0	0	9	0	1	6	0	2	3
10	0	0	10	0	1	8	0	2	6
20	0	1	8	0	3	4	0	5	0
30	0	2	6	0	5	0	0	7	6
40	0	3	4	0	6	8	0	10	0
50	0	4	2	0	8	4	0	12	6
60	0	5	0	0	10	0	0	15	0
70	0	5	10	0	11	8	0	17	6
80	0	6	8	0	13	4	1	0	0
90	0	7	6	0	15	0	1	2	6
100	0	8	4	0	16	8	1	5	0
200	0	16	8	1	13	4	2	10	0
300	1	5	0	2	10	0	3	15	0
400	1	13	4	3	6	8	5	0	0
500	2	1	8	4	3	4	6	5	0
1000	4	3	4	8	6	8	12	10	0

THE QUEEN AND ROYAL FAMILY.

THE QUEEN.—VICTORIA, only daughter of his late Royal Highness Edward Duke of Kent, son of King George III. Was born 24th May, 1819; succeeded to the throne 20th June, 1837, on the death of her uncle, King William IV. Crowned 28th June, 1838. Married Feb. 10, 1840, to Albert Francis Augustus Charles Emanuel, PRINCE OF SAXE COBOURG-GOTHA, born August 26, 1819, and has issue—

I.—Victoria Adelaide Mary Louisa, PRINCESS ROYAL. Born Nov. 21, 1840; married January, 25, 1858, Prince Frederick William of Prussia.

II.—Albert Edward, PRINCE OF WALES. Born Nov. 9, 1841.

III.—Alice Maud Mary. Born April 25, 1843.

IV.—Alfred Ernest Albert. Born August 6, 1844.

V.—Helena Augusta Victoria. Born May 25, 1846.

VI.—Louisa Caroline Alberta. Born March 18, 1848.

VII.—Arthur William Patrick Albert. Born May 1, 1850.

VIII.—Leopold George Duncan Albert. Born April 7, 1853.

IX.—Beatrice Mary Victoria Feodore. Born April 14, 1857.

George William Frederick Charles, DUKE OF CAMBRIDGE, cousin to her Majesty; born 26th March, 1819.

George Frederick Alexander Charles Augustus, KING OF HANOVER, cousin to her Majesty; born May 27, 1819.

Augusta Caroline Charlotte Elizabeth Mary Sophia Louisa, DUCHESS OF MECKLENBURG, sister to the Duke of Cambridge, and cousin to her Majesty; born 19th July, 1822; married June 28, 1843.

Mary Adelaide Wilhelmina Elizabeth, sister to the Duke of Cambridge, and cousin to her Majesty; born 27th Nov., 1833.

Victoria Maria Louisa, DUCHESS OF KENT (her Majesty's mother); born 17th August, 1786; married in 1818 the Duke of Kent, who died 23rd January, 1820.

Augusta Wilhelmina Louisa, DUCHESS OF CAMBRIDGE, aunt to her Majesty, and niece to the Landgrave of Hesse; born 25th July, 1797; married in 1818 the Duke of Cambridge, who died the 9th July, 1850.

UNCLE AND COUSIN TO HER MAJESTY.—His Majesty Leopold KING OF BELGIUM; married the Princess Charlotte, daughter of George IV., 2nd May, 1816, who died 6th Nov., 1817.

HER MAJESTY'S MINISTERS AND CHIEF OFFICERS OF STATE.

<i>President of the Council</i>	Earl Granville
<i>Lord High Chancellor</i>	Lord Campbell
<i>First Lord of the Treasury</i>	Viscount Palmerston
<i>Chancellor of the Exchequer</i>	Right Hon. W. E. Gladstone
<i>Lord Privy Seal</i>	Duke of Argyll
<i>Secretary of State for the Home Department</i>	} Sir G. Cornwall Lewis
<i>Foreign Secretary</i>	
<i>Colonial Secretary</i>	Duke of Newcastle
<i>Secretary of State for India</i>	Sir C. Wood
<i>Secretary for War Department</i> ..	Right Hon. Sidney Herbert
<i>First Lord of the Admiralty</i>	Duke of Somerset
<i>Chief Secretary for Ireland</i>	Right Hon. E. Cardwell
<i>President of the Board of Trade</i> ..	Right Hon. T. Milner Gibson
<i>President of the Poor Law Board</i>	Right Hon. C. P. Villiers
<i>Postmaster-General</i>	Lord Stanley of Alderley
<i>Chancellor of Duchy of Lancaster</i>	Sir George Grey

THE ABOVE FORM THE CABINET.

<i>Paymaster-General</i>	Right Hon. W. F. Cowper
<i>Commander-in-Chief</i>	H.R.H. the Duke of Cambridge
<i>Commissioner of Public Works</i> ..	Right Hon. H. Fitzroy
<i>Lord Great Chamberlain</i>	Lord Willoughby d'Eresby
<i>Lord Chamberlain</i>	Viscount Sidney
<i>Earl Marshal</i>	Duke of Norfolk
<i>Lord Steward</i>	Earl St. Germans
<i>Master of the Horse</i>	Marquis of Aylesbury

<i>Attorney-General</i>	Sir Richard Bethell
<i>Solicitor-General</i>	Sir Henry Keating
<i>Judge-Advocate</i>	Right Hon. T. E. Headlam

IRELAND.

<i>Lord-Lieutenant</i>	Earl of Carlisle
<i>Lord Chancellor</i>	Right Hon. M. Brady
<i>Master of the Rolls</i>	Right Hon. T. B. C. Smith
<i>Chief Secretary</i>	Right Hon. E. Cardwell
<i>Under Secretary</i>	Major-Gen. T. A. Larcom, R.E.
<i>Commander of the Forces</i>	Lord Seaton
<i>Attorney-General</i>	Right Hon. J. D. Fitzgerald
<i>Solicitor-General</i>	Richard Deasy, Esq.

LORD LIEUTENANTS OF COUNTIES,
For England and Wales.

ENGLAND.

Bedford	Earl de Grey, K.G.
Berks	Earl of Abingdon
Bucks	Lord Carington
Cambridge	Earl of Hardwicke
Cheshire	Marquis of Westminster
Cornwall	Lord Vivian
	Lord Warden, H. R. H. Prince Albert
Cumberland	Earl of Lonsdale
Derby	Duke of Devonshire
Devon	Earl Fortescue
Dorset	Earl of Shaftesbury
Durham	Earl of Durham
	Custos Rot. Bishop of Durham
Essex	Viscount Maynard
Gloucester	Earl Ducie
Hants	Marquis of Winchester
Hereford	Lord Bateman
Hertford	Earl of Verulam
Huntingdon	Earl of Sandwich
Kent	Viscount Sydney.
Lancashire	Earl of Sefton
Leicester	Duke of Rutland, K.G.
Lincoln	Earl of Yarborough
Middlesex	Marquis of Salisbury, K.G.
Monmouth	Hanbury Leigh, Esq.
Norfolk	Earl of Leicester
Northampton	Marquis of Exeter
Northumberland	Earl Grey
Nottingham	Duke of Newcastle
Oxford	Duke of Marlborough
Rutland	Marquis of Exeter
Shropshire	Viscount Hill
Somerset	Lord Portman
Stafford	Lord Hatherton
	Custos Rot. Duke of Sutherland
Suffolk	Earl of Stradbroke
Surrey	Earl of Lovelace
Sussex	Earl of Chichester
Tower-Hamlets	Viscount Combermere
Warwick	Lord Leigh
Westmoreland	Earl of Lonsdale
Wilts	Marquis of Lansdowne, K.G.
Worcester	Lord Lyttleton

York, E. Riding	Earl of Carlisle
— W. Riding	Earl Fitzwilliam
— N. Riding	Earl of Zetland

WALES.

Anglesey	Marquis of Anglesea, K.G.
Brecon	Ll. Vaughan Watkins, Esq., M.P.
Cardiganshire	E. L. Pryse, Esq., M.P.
Camarthenshire	Vacant
Carnarvonshire	Sir R. B. W. Bulkeley, Bt., M.P.
Denbigh	Middleton Biddulph, Esq., M.P.
Flint	Sir Stephen Richard Glynne, Bt.
Glamorgan	C. R. M. Talbot, Esq., M.P.
Merioneth	Lord Mostyn
Montgomery	Lord Sudeley
Pembroke	Sir John Owen, Bart., M.P.
Radnor	Sir J. B. Walsh, Bart., M.P.

JUDGES OF THE LAW.

CHANCERY.

<i>Lord High Chancellor</i> ..	Right Hon. Lord Campbell
<i>Master of the Rolls</i>	Right Hon. Sir J. Romilly
<i>Justices of Appeal</i>	Right Hon. Sir J. L. Knight Bruce
	Right Hon. Sir G. J. Turner
<i>Vice-Chancellors</i>	Sir R. T. Kindersley
	Sir J. Stuart
	Sir W. Page Wood

QUEEN'S BENCH.

<i>Lord Chief Justice</i>	Right Hon. Sir Alexander Cockburn, Bt.
<i>Judges</i>	Sir William Wightman, Kt.
	Sir Charles Crompton, Kt.
	Sir Hugh Hill, Kt.
	Colin Blackburn

COMMON PLEAS.

<i>Lord Chief Justice</i>	Right Hon. Sir William Erle, Kt.
<i>Judges</i>	Sir E. Vaughan Williams, Kt.
	Sir R. B. Crowder, Kt.
	Sir James S. Willes, Kt.
	Sir J. B. Byles, Kt.

EXCHEQUER.

<i>Lord Chief Baron</i>	Right Hon. Sir Frederick Pollock, Kt.
<i>Barons</i>	Sir Samuel Martin, Kt.
	Sir George W. W. Bramwell, Kt.
	Sir W. H. Watson, Kt.
	Sir W. F. Channell, Kt.

COURT OF PROBATE, ETC.

<i>Judge Ordinary</i>	Sir C. Cresswell, Kt.
---------------------------------	-----------------------

LIST OF ARCHBISHOPS, BISHOPS, AND DEANS.

ENGLAND.

ARCHBISHOPS AND BISHOPS.	DEANS.
<i>Canterbury</i> —J. B. Sumner, <i>Primate</i> of <i>all England</i> , 1828	Henry Alford
<i>York</i> —Thomas Musgrave, <i>Primate</i> of <i>England</i> , 1837	Hon. A. Duncombe
<i>London</i> —A. C. Tait, 1856	H. Milman, <i>St. Paul's</i> R. Trench, <i>Westminster</i>
<i>Durham</i> —H. M. Villiers, 1860	G. Waddington
<i>Winchester</i> —C. R. Sumner, 1826	T. Garnier
<i>Rochester</i> —J. C. Wigram, 1860	R. Stevens
<i>Exeter</i> —Henry Phillpotts, 1830	T. H. Lowe
<i>Peterborough</i> —G. Davys, 1839	A. P. Saunders
<i>Worcester</i> —(Vacant)	John Peel
<i>St. David's</i> —Connop Thirlwall, 1840	Ll. Llewellyn
<i>St. Asaph</i> —T. Vowler Short, 1841	R. B. M. Bonnor
<i>Chichester</i> —A. T. Gilbert, 1842	W. F. Hook
<i>Lichfield</i> —John Lonsdale, 1843	H. Howard
<i>Ely</i> —Thomas Turton, 1845	H. Goodwin
<i>Oxford</i> —Samuel Wilberforce, 1845	H. G. Liddell
<i>Manchester</i> —James Prince Lee, 1847	G. H. Bowers
<i>Hereford</i> —R. D. Hampden, 1847	R. Dawes
<i>Chester</i> —John Graham, 1848	F. Anson
<i>Llandaff</i> —Alfred Ollivant, 1849	T. Williams
<i>Lincoln</i> —John Jackson, 1853	T. Garnier
<i>Bath & Wells</i> —Lord Auckland, 1847	G. H. S. Johnson, <i>Wells</i>
<i>Salisbury</i> —W. Kerr Hamilton, 1854	H. P. Hamilton
<i>Carlisle</i> —S. Waldegrave, 1860	Francis Close
<i>Gloucester & Bristol</i> —Charles Baring, 1856	Hon. E. Rice, <i>Gloucester</i> G. Elliott, <i>Bristol</i>
<i>Ripon</i> —Robert Bickersteth, 1857	T. Garnier
<i>Norwich</i> —Hon. J. T. Pelham, 1857	G. Pellew
<i>Bangor</i> —J. C. Campbell, 1859	J. H. Cotton
<i>Sodor and Man</i> —Horatio Powys, 1854	

IRELAND.

<i>Armagh</i> , 1860 } <i>Clogher</i> , 1850 } <i>Droghda</i> , 1831 } <i>Widows</i> , 1844 }	Right Hon. J. G. Beresford, Marquis of Waterford, 1805
	Right Hon. R. Whately, 1831
<i>Meath</i> —Right Hon. J. H. Slinger, 1852	
<i>Kilfenora, Clonfert, Kilmacduagh</i> —Right Hon. L. T. Lord Riversdale, 1839	
<i>Tuam, Killala, and Achonry</i> —Right Hon. T. Lord Plunkett, 1839	
<i>Ossory, Ferns, and Leighlin</i> —J. T. O'Brien, 1842	
<i>Cashel, Emly, Waterford, and Lismore</i> —Robert Daly, 1843	
<i>Cork, Ross, and Cloyne</i> —W. Fitzgerald, 1848	
<i>Down, Connor, and Dromore</i> —Robert Knox, 1849	
<i>Derry and Raphoe</i> —William Higgin, 1849	
<i>Limerick, Ardferit, and Aghadoe</i> —Henry Griffin, 1854	
<i>Kilmore, Elphin, and Ardagh</i> —M. G. Beresford, 1854	

A

Directory of Gloucestershire;

COMPRISING A

PAROCHIAL AND CLERICAL CENSUS,

THE

COMMISSION OF THE PEACE,

AND THE

RESIDENT GENTRY OF THE COUNTY,

WITH LISTS OF ITS

PUBLIC FUNCTIONARIES, INSTITUTIONS,

&c., &c. ;

FOR 1861.

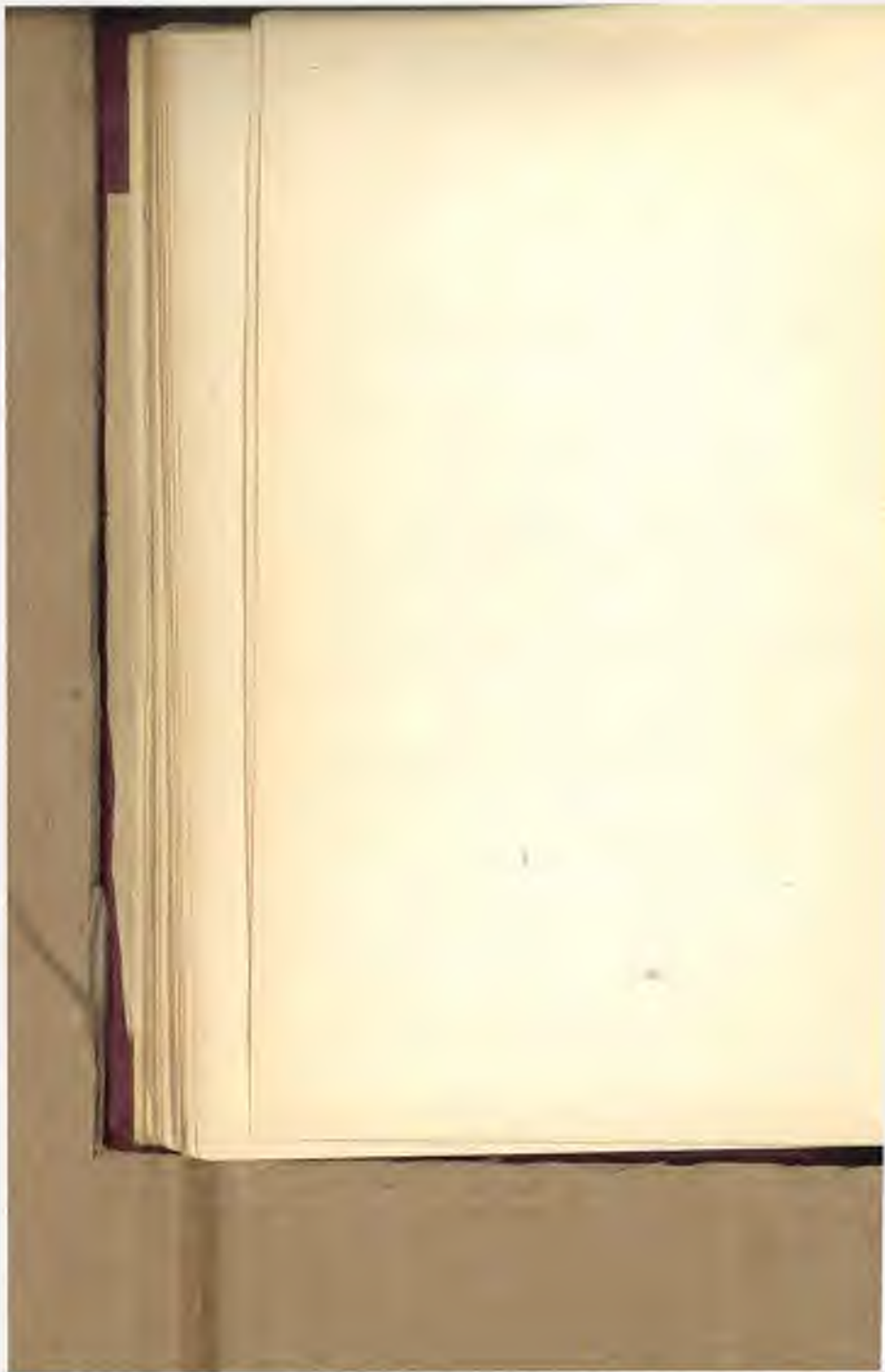

PAROCHIAL CENSUS
OF THE
POPULATION AND PROPERTY OF THE COUNTY.

Total Area, 1,251 Square Miles, or 805,102 Acres.

Population in 1851, 458,805.

THE EASTERN DIVISION.

Gross estimated rental (1860) £683,323

Rateable value £591,661

Parish or Place.	Rat. Val.	Popn.	Acres.	Union.
Adlestrop	3000	196	1200	Stow
Alderton	1994	486	1560	Winchcomb
Aldsworth	2754	379	3207	Northleach
Alstone Hamlet	720	89	574	Winchcomb
Ampney Crucis.....	3694	662	3112	Cirencester
Ampney St. Mary....	1180	125	1156	Ditto
Ampney St. Peter....	1022	206	540	Ditto
Ashchurch.....	8850	786	4268	Tewkesbury
Ashleworth	2804	590	1650	Gloucester
Ashton-under-Hill ..	2512	396	1551	Evesham
Aston Blank	2140	310	2267	Northleach
Aston Somerville	1387	89	991	Evesham
Aston Subedge.....	1200	132	702	Ditto
Avening.....	6100	2321	4040	Stroud
Badgworth	4800	874	3579	Cheltenham
Bagendon	1400	183	1106	Cirencester
Barnsley	1900	322	2052	Ditto
Barnwood	4038	358	1458	Gloucester
BartonSt. Mary(city) }	792	Ditto
BartonSt. Mary(co.) }	4010	1902	601	Ditto
BartonSt. Mich.(cit.) }	382	Ditto
BartonSt. Mich.(co.) }	1362	Ditto
Barrington, Great....	3302	545	2983	Stow
Barrington, Little....	1392	128	1179	Ditto
Batsford	1984	107	919	Shipston-on-Stour
Baunton	1338	134	1310	Cirencester
Beckford	3826	450	3578	Winchcomb
Bibury, including }		387	1750	Northleach
Ablington and }	6100	103	1671	Ditto
Arlington Tithings }		456	1512	Ditto
Winson Tithing	1454	170	1135	Ditto
Bishop's Cleeve, townsh	3636	745	2326	Winchcomb
Gotherington Ham.	2104	424	1561	Ditto
Southam & Brock- }	3078	290	2642	Ditto
hampton Hamlts }				
Stoke Orchard Ham.	1990	226	1331	Tewkesbury
Woodmancote Ham.	1610	432	839	Winchcomb
Bisley	7620	4801	7912	Stroud
Bledington	2494	391	1445	Stow

Parish or Place.	Rat. Val.	Popn.	Acres.	Union.
Boddington	3300	443	2151	Tewkesbury
Bourton-on-the-Hill..	2288	550	2771	Shipston-on-Stour
Bourton-on-the-Water	4994	1040	2467	Stow
Brimpsfield	2640	443	2611	Cirencester
Brouellwell	2926	388	1849	Stow
Brockthorp	2204	191	1005	Wheatenhurst
Brockworth	2750	425	1847	Gloucester
Buckland and Laverton	2690	368	2172	Winchcomb
Charlton Abbots	1140	112	1372	Winchcomb
Charlton Kings.....	10786	3174	3120	Cheltenham
Chedworth	4174	963	4158	Northleach
Cheltenham	160000	35051	3219	Cheltenham
Cherrington	2576	220	2174	Tetbury
Childswickham	2980	466	1821	Evesham
Chipping Campden ..	8742	2351	4498	Shipston-on-Stour
Churchdown	4776	585	2559	Gloucester
Hucclecote Hamlet	2784	458	1420	Ditto
Cirencester	21922	6096	4682	Cirencester
Clapton.....	1056	112	783	Stow
Clifford Chambers....	2368	305	1593	Stratford-on-Avon
Coates	2828	400	2450	Cirencester
Colesborne	1786	269	2174	Ditto
Coln Rogers	1400	156	1470	Northleach
Coln St. Aldwins	2636	492	2480	Ditto
Coln St. Dennis	2048	229	1691	Ditto
Compton Abdale	1970	126	2290	Ditto
Condicote	1298	174	1239	Stow
Corse.....	3208	786	2169	Newent
Cowhoneybourne	2188	343	1316	Evesham
Cowley	1900	317	1822	Cheltenham
Cranham	1570	354	1859	Stroud
Cubberley	2732	243	3418	Cheltenham
Daglingworth	1616	320	1854	Cirencester
Deerhurst	6479	1892	2860	Tewkesbury
Didbrook	1942	149	1518	Winchcomb
Pinnock and Hyde..	650	29	1028	Ditto
Dorsington	1048	115	933	Stratford
Dowdeswell	2846	304	2230	Northleach
Down Ampney	3000	443	2458	Cirencester
Down Hatherley	1680	240	911	Gloucester
Driffield	1640	161	1220	Cirencester
Dumbleton	3876	457	2115	Winchcomb
Dunsborne Abbots ..	2100	207	2225	Cirencester
Dunsborne Leer	2225	164	Cirencester
Dunsborne Rouse....	1620	160	2211	Ditto

Parish or Place.	Rat.Val.	Popn.	Acres.	Union.
Eastington	£4200	1886	1933	Wheatenhurst
Eastleach Martin ...	2098	197	1908	Northleach
Eastleach Turville ..	2350	446	2563	Northleach
Ebrington	4400	594	2867	Shipston-on-Stour
Edgeworth	1490	148	1566	Cirencester
Elkstone	1660	336	2019	Ditto
Elmore	2586	393	1425	Gloucester
Elmstone Hardwick ..	2488	218	1732	Tewkesbury
Uckington Hamlet..	1480	173	852	Cheltenham
Eyford	1276	48	1240	Stow
Fairford	6356	1859	3871	Cirencester
Farmington	2082	339	2131	Northleach
Forthampton.....	3626	468	2272	Tewkesbury
Frampton-on-Severn..	5550	994	2117	Wheatenhurst
Fretherne	1360	267	570	Ditto
Frocester	4820	299	1828	Ditto
Gloucester City—				
Holy Trinity	612	Gloucester
Littleworth	479	Ditto
St. Aldate.....	816	Ditto
St. Catherine	1254	Ditto
St. John-the-Baptist	4081	Ditto
St. Mary-de-Crypt	1042	Ditto
St. Mary-de-Grace	296	Ditto
St. Mary-de-Lode..	1122	Ditto
College Precincts	278	Ditto
St. Michael	1311	Ditto
St. Nicholas	2839	Ditto
St. Owen	948	Ditto
Guiting Power	4634	690	3680	Winchcomb
Guiting Temple.....	4610	525	5686	Ditto
Hailes	1970	90	1418	Winchcomb
Hampnett	1416	211	1343	Northleach
Hardwick	4178	564	2378	Wheatenhurst
Harescombe	1180	147	480	Ditto
Haresfield	5800	627	2914	Ditto
Harnhill	1146	77	687	Cirencester
Hartpury	5330	884	3529	Newent
Hasfield	2684	300	1408	Tewkesbury
Hatherop	1900	375	2051	Cirencester
Hawling	1970	212	1868	Winchcomb
Hazleton	1376	189	1524	Northleach
Yanworth Tithing..	1104	89	1087	Ditto
Hempstead	2564	251	840	Gloucester

Parish or Place.	Rat. Val.	Popn.	Acres.	Union.
Highlinton	£1120	96	605	Newent
Highnam, Over, Linton	4000	415	2004	Gloucester
Hinton-on-the-Green	2116	190	2177	Evesham
Hoerdey	5790	2913	4066	Stroud
Iccomb	1440	140	650	Stow
Kemerton	3066	528	1627	Tewkesbury
Kempford	6612	1003	4839	Cirencester
Kingsholm St. Catharine Hamlet }	2346	463	199	Gloucester
King Stanley	5450	2095	1679	Stroud
Kingsholm St. Mary..	1810	933	133	Gloucester
Lark Stoke	642	13	476	
Lassington	668	80	524	Gloucester
Lechlade	6850	1373	3457	Farrington
Leckhampton	8122	2149	1503	Cheltenham
Leigh with Evington..	3250	470	1403	Tewkesbury
Lemington	280	58	786	Shipston-on-Stour
Leonard Stanley	3438	861	1014	Stroud
Longborough	3794	656	2947	Stow
Longford St. Catharine Hamlet }	1662	205	428	Gloucester
Longford St. Mary Hamlet	1620	315	469	Ditto
Longney	3012	504	1485	Wheatenhurst
Maisemore	3600	471	1758	Gloucester
Maiseyhampton	2396	376	1924	Cirencester
Marston Sica	2140	332	1518	Stratford
Matson	648	53	466	Gloucester
Mickleton, with	4600	720	2529	Shipston-on-Stour
Clopton Hamlet	916	585	Ditto
Hidcote Bartrim Ham.	980	109	581	Ditto
Minchinhampton	12400	4469	3570	Stroud
Miserdine	2460	489	2378	Ditto
Moreton-in-Marsh ..	3204	1512	959	Shipston-on-Stour
Moreton Valence	3452	307	1398	Wheatenhurst
Naunton	2938	568	3032	Stow
North Cerney	4250	689	3991	Cirencester
Northleach	931	Northleach
Eastington Tithing	4200	421	3766	Ditto
North Hamlet	1050	468	26	Gloucester
Norton	2692	467	1870	Gloucester
Notgrove	1974	195	1633	Stow

Parish or Place.	Rat. Val.	Popn.	Acres.	Union.
Oddington	£2964	545	1724	Stow
Oxenton	1174	139	1091	Tewkesbury
Patnwick	12600	3464	5590	Stroud
Pebworth	4750	737	2993	Evesham
Pitchcombe	540	145	209	Stroud
Poston	1988	408	1522	Cirencester
Prescott	727	51	485	Winchcomb
Prestbury	7673	1314	3028	Cheltenham
Preston	2530	218	1937	Cirencester
Preston-on-Stour	2236	421	1709	Stratford
Prinknash Park	274	13	224	Extra Parochial
Quedgley	3400	401	1453	Gloucester
Quenington	2100	369	1630	Cirencester
Quinton	3800	411	2338	
Admington Hamlet	1500	176	957	Shipston-on-Stour
Randwick	1666	959	585	Stroud
Rendcomb	2838	264	2532	Cirencester
Rissington, Great....	3300	493	2412	Stow
Rissington, Little....	2186	279	1423	Ditto
Rissington, Wick	1850	219	1227	Ditto
Rodborough	6920	2208	1310	Stroud
Rodmarton	3370	416	3877	Cirencester
Roel	780	12	1052	Winchcomb
Saintbury	1910	138	1336	Evesham
Salperton	1278	145	1386	Northleach
Sandhurst	4288	494	2227	Gloucester
Sapperton	4550	646	3839	Cirencester
Saul	1660	550	564	Wheatenhurst
Sezincote	1574	111	1425	Stow
Sevenhampton	2630	553	3238	Northleach
Sherborne	4396	674	4287	Ditto
Shipton Moyne	3057	403	2250	Tetbury
Shipton Oliffe	1364	241	1327	Northleach
Shipton Sollars	1130	96	1258	Ditto
Shurdington	950	173	463	Cheltenham
Siddington	3100	502	1949	Cirencester
Slaughter, Lower....	1908	230	1129	Stow
Slaughter, Upper	1706	218	1174	Ditto
Snowhill	1704	303	2523	Winchcomb
South Cerney	5750	1103	2971	Cirencester
South Hamlet	3156	1739	643	Gloucester
Southrop	2400	425	1427	Northleach
Standish	6328	534	3388	Wheatenhurst
Stanley Pontlarge	748	66	647	Winchcomb
Stanton	1700	307	1382	Ditto

Parish or Place.	Rat. Val.	Popn.	Acres.	Union.
Stanway	£2840	359	2706	Ditto
Staverton	1368	278	770	Cheltenham
Stosehouse	10000	2598	1485	Stroud
Stowell	1070	28	800	Northleach
Stow-on-the-Wold ..	2380	1515	16	Stow
Donnington Hamlet	1406	164	1019	Ditto
Maugersbury Hamlet	2800	571	1754	Ditto
Stratton	2990	622	1351	Cirencester
Stroud	22700	8798	3473	Stroud
Sudeley Manor	2220	77	2009	Winchcomb
Swell, Upper	1352	83	1774	Stow
Swell, Lower	2540	431	2234	Ditto
Swindon	2070	221	722	Cheltenham
Syde	754	42	614	Cirencester
Tetbury	10750	3325	4448	Tetbury
Tewkesbury	5878	Tewkesbury
Tirley, with Haw	526	1850	Ditto
Toddington	2574	189	1855	Winchcomb
Todenham	3490	462	2478	Shipston-on-Stour
Tredington	1145	143	991	Tewkesbury
Tuffley	1334	131	765	Gloucester
Turkdean	1840	278	2072	Northleach
Twigworth Hamlet ..	1290	185	400	Gloucester
Twynning	6584	1011	2565	Tewkesbury
Up-Hatherley	457	50	524	Cheltenham
Upton St. Leonards ..	5636	1124	2974	Gloucester
Washbourn, Great ..	884	117	624	Winchcomb
Washbourn, Little ..	660	29	449	Ditto
Walton Cardiff	1100	60	650	Tewkesbury
Welford	3110	659	1705	Stratford
Weston Birt & Lasbgh.	1628	234	1740	Tetbury
Westcote	2028	242	1495	Stow
Weston-on-Avon	1396	93	918	Stratford
Weston Subedge	4480	358	2610	Evesham
Whaddon	1360	120	727	Gloucester
Wheatenhurst	2554	380	1217	Wheatenhurst
Whittington	1478	233	1422	Northleach
Willersey	2000	372	1173	Evesham
Winchcomb	11000	2824	6496	Winchcomb
Windrush	1680	332	1729	Northleach
Winstone	1510	252	1437	Cirencester
Witcomb, Great	1233	167	918	Cheltenham
Withington	5214	823	6071	Northleach
Woodchester	2884	893	1202	Stroud
Woolstone	1368	86	774	Tewkesbury
Wormington	706	62	512	Winchcomb
Wotton	5838	1174	885	Gloucester

WESTERN DIVISION.

Gross estimated rental (1860) £844,052

Rateable value £728,857

Parish or Place.	Rat.Val.	Popn.	Acres.	Union.
Abinghall	£832	224	682	Westbury-on-Sev.
Acton Turville	1256	323	1090	Chipping Sodbury
Alderley	1915	145	894	Ditto
Almondsbury	13000	1680	6926	Thornbury
Alveston	4626	847	2518	Ditto
Alvington	2600	370	1506	Chepstow
Arlingham	4550	737	2349	Wheatenhurst
Awre	8480	1512	4066	Westbury
Badminton, Great	2580	521	1643	Chipping Sodbury
Berkeley	2656	949	Thornbury
Alkington Tything	8728	1134	3947	Ditto
Breadstone ditto	2220	138	1195	Ditto
Hamfallow ditto	5232	667	2707	Ditto
Hamand Stone ditto	8490	877	4168	Ditto
Hinton ditto	3770	579	1799	Ditto
Beverstone	2364	199	2112	Tetbury
Bitton (township)	9000	2395	3364	Keynsham
Hanham Hamlet	3864	1180	1193	Ditto
Oldland ditto	9600	5877	2615	Ditto
Blaisdon	1428	299	867	Westbury
Boxwell & Leighterton	2300	285	2256	Tetbury
Bromsberrow	2922	260	1803	Newent
Bulley	1602	241	951	Westbury
Cam	7000	1640	2946	Dursley
Charfield	4460	515	1348	Thornbury
Churcham	3720	610	2167	Westbury
Coaley	4930	788	2376	Dursley
Coldashton	3496	479	2244	Ditto
Compton Greenfield	1504	64	650	Clifton
Cromhall	3730	766	2579	Thornbury
Didmarton	940	101	711	Tetbury
Dodington	2164	135	1464	Chipping Sodbury
Doynton	3434	499	1687	Ditto
Dursley	4600	2752	708	Dursley
Dymock	10500	1771	6743	Newent
Dyrham and Hinton	4300	474	2870	Chipping Sodbury
East Dean (township)	16000	7482	Westbury

Parish or Place.	Rat.Val.	Popn.	Acres.	Union.
Elberton	£2586	204	1499	Thornbury
English Bicknor	2950	584	2355	Moamouth
Filton	1850	245	1011	Clifton
Flaxley	1678	242	1684	Westbury
Frampton Cotterell ..	4224	1837	2056	Chipping Sodbury
Hawkesbury	12704	2185	9667	Chipping Sodbury
Henbury	18630	2053	7564	Clifton
Aust Tything	2500	213	933	Thornbury
Redwick & North- wick ditto	2762	259	1157	Ditto
Hewelsfield	1730	497	1488	Chepstow
Hill	3890	216	1966	Thornbury
Horfield	3530	998	1234	Clifton
Horton	4692	461	3540	Chipping Sodbury
Huntley	1808	555	1146	Westbury
Iron Acton	5862	1265	2927	Chipping Sodbury
Kempley	1920	305	1564	Newent
Kingscote	1900	297	1783	Tetbury
Kingswood	4516	1227	2200	Dursley
Lea Bailey	384	157	248	Ross
Littledean	1300	947	437	Westbury
Littleton-upon-Severn	1616	190	911	Thornbury
Longhope	4682	1070	2265	Westbury
Lydney	9714	1989	4861	Chepstow
Aylburton Tything..	2580	588	1568	Ditto
Mangotsfield	8630	3967	2591	Keynsham
Marshfield	8170	1648	6310	Sodbury
Minsterworth	4054	494	1819	Westbury
Mitcheldean	2048	662	623	Ditto
Newent	14300	3306	8019	Newent
Newington Bagpath ..	2450	239	2122	Tetbury
Newland	15000	4417	8222	Monmouth
Newnham	5780	1288	1890	Westbury
North Nibley	4746	1133	3244	Dursley
Nymphsfield	1864	417	1698	Ditto
Oldbury-on-the-Hill..	2044	485	1318	Tetbury
Olveston	11072	1669	4787	Thornbury
Owlpen	916	82	547	Dursley
Oxenhall	2328	288	1886	Newent
Ozleworth	1448	88	1110	Tetbury

Parish or Place.	Rat.Val.	Popn.	Acres.	Union.
Pauntley	£8780	256	1967	Newent
Preston	1110	80	850	Ditto
Pucklechurch	6500	931	2528	Sodbury
Rangeworthy.....	1750	322	889	Thornbury
Rockhampton	2500	235	1156	Ditto
Ruardean	3300	136	1590	Ross
Rudford.....	1020	136	572	Newent
Saint Briavels	3321	1194	3284	Chepstow
Saint George.....	15978	8905	1831	Clifton
Siston	3730	926	1826	Keynsham
Slimbridge	859	3390	Dursley
Sodbury, Chipping ..	2300	1195	95	Sodbury
Sodbury, Little	1580	128	959	Ditto
Sodbury, Old	6056	820	3617	Ditto
Stapleton	11000	4840	2554	Clifton
Staunton	1750	211	1497	Monmouth
Stinchcomb	2670	354	1462	Dursley
Stoke Gifford	3478	488	2277	Clifton
Taynton.....	3908	631	2501	Newent
Thornbury.....	23400	4292	10508	Thornbury
Tibberton	2540	362	1400	Newent
Tidenham	9100	1753	6217	Chepstow
Tormarton	3468	463	2645	Sodbury
Tortworth	2670	237	1471	Thornbury
Tytherington.....	4300	465	228	Ditto
Uley	2180	1327	1492	Dursley
Upleadon	2000	275	Newent
Wapley and Codrington	3950	305	3520	Sodbury
Westbury-upon-Severn	12980	2498	8025	Westbury
Westbury-upon-Trym	17980	6728	4662	Clifton
West Dean (township)	15500	6084	1262	Monmouth
Westerleigh	11180	1679	3611	Sodbury
West Littleton	1352	161	1010	Ditto
Wick and Abson	4800	826	2303	Ditto
Wickwar	5000	966	2573	Ditto
Winterbourne	9024	2876	3251	Clifton
Woollaston	4950	1110	4168	Chepstow
Wotton-under-Edge ..	10450	4224	4880	Dursley
Yate	7390	1080	3319	Sodbury



ALPHABETICAL LIST

OF

BENEFICES IN THE COUNTY OF GLOUCESTER,

WITH THE

VALUE OF EACH, AND THE NAME OF THE PRESENT INCUMBENT.

<i>Benefice.</i>	<i>Value.</i>	<i>Incumbent.</i>
Abenhall, R.	£140	J. Davies, 1837
Alderley R.	150	M. H. Whish, 1847
Alderton, R.	350	C. Covey, 1842
Almondsbury, V.	915	H. Gray, 1851
Aldsworth, P.C.	65	J. G. Bellingham, 1839
Aldwyn Coln St., V....	105	A. Kent, 1853
Alveston, P.C.	350	J. Rawes, 1843
Amberley, P.C.	350	R. E. Blackwell, 1841
Ampney Crucis, V.	84	E. A. Daubeny, 1829
Ampney St. Mary, P.C...	70	L. Latham, 1833
Ampney St. Peter, P.C...	60	E. A. Daubeny, 1811
Arlingham, V.	200	T. H. Ravenhill, 1848
Ashchurch, P.C.	165	J. Askew, 1844
Ashleworth, V.	185	H. A. S. Atwood, 1839
Aston Blank, V....	150	T. Townsend, 1845
Aston Somerville, R.	275	G. Head, 1848
Aston Subedge, R.	200	J. Besley, 1831
Avening, R.	810	F. de Paravicini, 1857
Awre, V.	570	J. H. Malpas, 1826
Badgworth, V.	300	A. W. E. Viner, 1849
Badminton, V.	Joseph Buckley
Bagendon, R.	215	T. Price, 1845
Barnwood, V.	195	G. S. Escott, 1844
Barrington Great, V....	220	T. Lewes, 1820
Barrington Little, V....	100	Richard Hodges, 1841
Barnsley, R.	290	G. E. Howman, 1841
Batsford, R.	395	C. G. Hutchinson, 1842
Baunton, P.C.	65	G. F. Master, 1843
Beachley, P.C.	50	G. W. Bridges, 1855
Beckford, R.	320	Ven. J. Timbrill, 1797
Bedminster, V.	300	H. G. Eland, 185
Berkeley, V.	J. S. Karr, 1839
Beverstone with Kings- cote, R. } cote, R. }	595	A. G. Cornwall, 1839
Bibury, V.	1050	H. Snow, 1843

<i>Benefice.</i>	<i>Value.</i>	<i>Incumbent.</i>
Bicknor English, R.	£300	J. Burdon, 1844
Bishop's Cleeve, R.	1625	W. L. Townsend, 1830
Bishopworth, P.C.	H. G. Randall, 1853
Bisley, V.	530	Thos. Keble, 1827
Bitton, V, with Oldland, C.	350	H. N. Ellacombe, 1850
Bitton, Holy Trinity, P.C.	140	W. Sandford, 1854
Blaisdon, R.	R. R. Hurlle, 1846
Blakeney, P.C.	250	C. Brooksbank, 1843
Bledington, V.	90	J. O. Hill, 1843
Bourton-on-the-Hill, R. ...	675	R. Jarratt, 1855
Bourton-on-the-Water, R.	575	R. Waller, 1836
Boxwell with Leighter- ton, R. } Bream, P.C. }	450	J. B. Clutterbuck, 1857
Brimpsfield with Cranham, R.	55	C. Witherby, 1858
Brimpscomb, P.C.	460	W. Moore, 1829
Broadwell with Adlestrop, R.	320	H. J. Legge, 1841
Brookthorpe, V., with } Whaddon, P.C. }	650	H. P. Cholmondeley, 1852
Brockworth, V.	186	F. T. J. Bayly, 1841
Bromsberrow, R.	150	G. Watts, 1847
Buckland, R.	355	R. P. Hill, 1856
Bussage, P.C.	225	W. Phillips, 1848
	..	W. M. Hitchcock, 1859
Cam, V.	110	B. F. Carlyle, 1852
Campden Chipping, V. ..	685	C. E. Kennaway, 1832
Cerney North, R.	670	T. D. Allen, 1827
Cerney South, V.	300	R. W. Ford, 1807
Chalford, P.C.	150	S. Gompertz, 1842
Charfield, R.	370	A. Hill, 1854
Charlton Abbots, P.C. ..	40	W. G. Clarke, 1859
Charlton Kings, P.C.	175	J. F. S. Gabb, 1834
Chedworth, V.	310	A. Gibson, 1828
Cheltenham, P.C.	700	E. Walker, 1857
“ Trinity Church	G. Calthrop, 1858
“ Christ Church	J. F. Fenn, 1860
“ St. James ..	250	G. W. Chamberlain, 1857
“ St. John ..	250	W. S. Phillips, 1828
“ St. Paul ..	140	C. H. Bromby, 1843
“ St. Peter ..	150	W. Hodgson, 1845
“ St. Luke	W. F. Hancock, 1855
“ St. Mark	G. P. Griffiths, 1860
Cherrington, R.	175	W. George, 1841
Childswickham, V.	105	W. Hartley, 1860
Churcham, V.	390 ^c	G. C. Hall, 1837
Churchdown, P. C.	90	F. Smithe, 1856
Cirencester, P.C.	450	W. F. Powell, 1839
Clearwell—St. Peter, P.C.	110	H. L. Parry, 1857

<i>Benefice.</i>	<i>Value.</i>	<i>Incumbent.</i>
Clifford Chambers, R. ..	£175	F. Annesley, 1845
Clifton, P.C.	865	J. Hensman, 1847
“ Christ Church, P.C.	..	M. Brock, 1856
“ St. John, P.C.	H. G. Walsh, 1841
“ St. Paul, P.C.	F. V. Mather, 1853
“ St. Peter	J. E. Nash, 1855
“ Holy Trinity	H. Allen, 1845
Coaley, V.	195	A. Williams, 1859
Coalpit Heath, P.C.	150	C. H. Johnston, 1848
Coates, R.	370	T. C. Gibbs, 1848
Cubberley, R.....	325	W. Hicks, 1816
Cold Ashton, R.	490	E. Sayres, 1851
Colesborne V.....	130	F. W. Hohler, 1837
Coleford, P.C.....	105	J. L. Sisson, 1843
Coln St. Denis, R.	450	E. Hall, 1860
Coln Rogers, R.....	230	H. B. Foster, 1841
Compton Abdale, P.C. ..	80	E. W. Garrow, 1847
Compton, Little, P.C....	100	W. H. Marah, 1857
Compton Greenfield, R. ..	160	J. T. Ludlow, 1846
Condicote, R.....	175	W. B. Pole, 1840
Corse, V.	445	W. Wilson, 1855
Cowley, R.	320	R. Smith, 1837
Cromhall, R.	470	W. J. Copleston, 1839
Daglingworth, R.	270	H. C. R. Barker, 1841
Dean Forest, Ch.Ch., P.C.	150	W. H. Taylor, 1852
“ St. John, P.C.	150	T. G. Smythies, 1844
“ St. Paul, P.C.	150	J. J. Ebsworth, 1858
“ Holy Trinity	150	H. G. Nicholls, 1847
Dean Magna, Forest, R. .	140	C. E. Dighton, 1857
Dean Parva, Forest, P.C..	90	J. J. Hedges, 1858
Deerhurst, P.C.	100	G. Butterworth, 1856
Didbrook, &c., V. and R.	260	W. Whalley, 1843
Didmarton, &c., R.	250	E. J. Everard, 1840
Dodington, R.	215	T. D. Foster, 1827
Dorsington, R.	200	R. Barber, 1855
Down Ampney, V.....	120	G. Phillimore, 1851
Down Hatherley, V.	255	H. W. Maddy, 1856
Downend, P.C.	60	R. Brodie, 1831
Dowdeswell, R.	400	W. R. Coxwell Rogers, 1854
Doynton, R.	475	L. B. Clutterbuck, 1847
Driffield, V.	270	T. Maurice, 1840
Dumbleton, R.	375	R. Wedgwood, 1850
Duntisbourne Abbots, R.	300	R. R. Suckling, 1842
Duntisbourne Rouse, R.	250	E. H. Goldsmith, 1859
Dursley, R.	280	Ven. J. Timbrill, 1825
Dymock, R.	105	J. Simons, 1827
Dyrham, R.	520	W. S. Robinson, 1828

<i>Benefice.</i>	<i>Value.</i>	<i>Incumbent.</i>
Eastington, R.	£550	T. Peters, 1837
Eastleach Martin, R. ..	160	R. H. Cooper, 1857
Eastleach Turville, P.C. . .	65	R. H. Cooper, 1851
Ebley, P.C.	150	J. G. Uwins, 1841
Edgeworth, R.	245	G. Faussett, B.D., 1860
Elberton, V.	230	J. K. Charlton, 1828
Elkstone, R.	380	E. Ness, 1846
Elmore, P.C.	75	J. Daniel, 1835
Elmstone Hardwicke, V. .	180	J. Byron, 1833
Fairford, V.	505	F. W. Rice, 1828
Farmington, R.	120	J. A. Dawkins, 1858
Filton, R.	240	J. B. Pouldon, 1832
Flaxley, P.C.	110	T. M. Wetherell, 1852
Forthampton, P.C.	140	F. H. Laing, 1857
Foxley, R.	260	G. T. Marsh, 1841
Framilode St. Peter, P.C. .	48	H. M. J. Bowles, 1855
Frampton Cotterell, R. ..	680	H. Ayling, 1853
Frampton-on-Severn, V. .	335	M. W. F. St. John, 1853
Fretherne, R.	290	Sir W. L. Darell, Bt., 1844
Frocester, V.	230	C. P. Jones, 1837
George St., V.	595	G. Salt, 1842
Gloucester, St. Aldate, R. .	155	C. B. Coney, 1858
“ St. Catherine’s, P.C. .	35	R. Smith, 1825
“ Christ Church	135	R. B. Holmes, 1830
“ St. James, P.C. . . .	150	J. Emeris, 1848
“ St. John Baptist, R. . .	125	B. C. Browne, 1854
“ St. Luke, P.C.	S. Lysons, 1841
“ St. Mark, P.C.	150	J. J. Barlow, 1846
“ St. Mary de Crypt, R. . .	115	A. Sayers, 1841
“ St. Mary de Lode, V. . .	285	
“ St. Michael, R.	235	C. Hardwick, 1839
“ St. Nicholas, P.C. . . .	120	W. Balfour, 1852
Guiting, Lower, V.	130	M. T. Duprè, 1859
Guiting Temple, P.C.	95	E. Duprè, 1849
Hampnett, with Stowell, R. .	460	E. A. Daubeney, 1818
Hanham Abbots, P.C. . . .	75	W. Fry, 1845
Maresfield, V.	220	W. H. Le Marchant, 1853
Harnhill, R.	155	T. Maurice, 1840
Hartpury, V.	195	W. G. S. Addison, 1856
Harescomb, R.	170	M. W. Wilkinson, 1825
Hasfield, R.	380	J. Sevier, 1833
Hazleton, R., with Yanworth	395	W. H. Stanton, 1860
Hatherop, R.	300	H. Cullenden, 1860
Hawkesbury, V.	300	W. H. Boothby, 1849
Hawling, R.	100	J. E. Alcock, 1859

<i>Benefice.</i>	<i>Value.</i>	<i>Incumbent.</i>
Hempstead, R.	£450	T. Jones, 1826
Henbury, V.	1200	J. H. Way, 1860
Hewelsfield, P.C.	J. Lukin, 1855
Highnam, P.C.	120	E. Mansfield, 1851
Hill <i>alias</i> Hull, P.C.	160	Sir E. H. V. Colt, Bt., 1839
Hillesley, P.C.	E. B. Compson, 1856
Hinton-on-the-Green, R.	200	E. Goldsmith, 1849
Horfield, P.C.	90	H. Richards, 1828
Horsley, V.	180	E. N. Mangin, 1849
Horton, R.	670	J. Blackburn, 1848
Hucclecote, P.C.	30	E. Bond, 1860
Huntley, R.	240	D. Capper, 1839
Icomb, R.	155	S. M. Higgins, 1856
Iron Acton, R.	785	J. Salter, 1828
Kemerton, R.	505	Ven. T. Thorp, 1839
Kempley, V.	215	W. Servante, 1839
Kingswood, P.C.	100	D. L. Cousins, 1856
Kempsford, V.	605	J. R. Woodford, 1855
Lasborough, R.	140	D. Kitcat, 1859
Lassington, R.	120	W. Dent, 1830
Lea, P.C.	70	W. D. Hall, 1853
Lechlade, V.	515	R. V. Whitby, 1854
Leckhampton, R.	365	C. B. Trye, 1830
“ St. Philip & James, P.C.	..	L. J. Harrison, 1859
Lemington, P.C.	45	J. W. Clarke, 1855
Littleton, R.	50	A. R. Ludlow, 1855
Longborough, R.	235	A. C. H. Morrison, 1846
Longhope, V.	395	V. G. Guise, 1851
Longney, V.	100	J. Daniel, 1835
Lydbrook, P.C.	T. H. Chase, 1853
Lydney, V.	800	B. Philpot, 1859
Lye <i>alias</i> Leigh, V.	250	J. S. Austin, 1851
Maisemore, P.C.	90	G. Harmer, 1857
Mangotsfield, P.C.	135	A. Peach, 1859
Marshfield, V.	480	W. Bedford, 1858
Marston Maysey, P.C. ..	55	M. Halme, 1840
Marston Sicca, R.	375	W. F. Ker, 1839
Matson, R.	185	E. Houlditch, 1853
Meyseyhampton, R.	665	J. Wilson, 1853
Mickleton, V.	300	W. T. Hadow, 1834
Minchinhampton, R.	520	C. Whateley, 1841
Mir. sterworth, V.	125	A. Nettleship, 1854
Miserdine, R.	355	W. Y. Mills, 1848
Moreton Valence, P.C. ..	75	J. F. Jones, 1830

<i>Benefice.</i>	<i>Value.</i>	<i>Incumbent.</i>
Naunton, R.	£535	J. Hurd, 1807
Nailsworth, Ep. Chap.	A. Turner, 1857
Newent, V.	1155	A. A. Onslow, 1850
Newington Bagpath, R. . .	340	A. G. Cornwall, 1827
Newland, V.	505	G. Ridout, 1832
Newnham, P.C.	140	E. C. Brice, 1847
Nibley North, P.C.	95	D. Edwards, 1857
Northleach, V.	255	H. Minikin, 1855
Norton, P.C.	50	T. Turner, 1855
Notgrove, R.	285	D. F. Vigers, 1858
Nympsfield, R.	285	C. Thorp, 1860
Oakridge, P.C.	O. Heywood, 1860
Oaksey, R.	400	
Oddington, R.	415	W. Wiggin, 1844
Olveston	750	H. Moseley, 1855
Oxenhall, V.	55	T. P. Little, 1848
Oxenton, P.C.	70	H. W. Coventry, 1855
Painswick, V.	550	A. J. Biddell, 1856
Pauntley, P.C.	65	T. P. Little, 1848
Pebworth, V.	100	J. Fowle, 1825
Prestbury, V.	235	J. Edwards, 1825
Preston, V.	345	H. Cripps, 1837
Preston, V.	145	H. H. Hardy, 1855
Preston-on-Stour, P.C. . .	55	H. V. Scriven, 1858
Pucklechurch, V.	850	T. B. Coney, 1839
Quedgeley, R.	245	W. F. E. Knollys, 1834
Quinton, V.	80	J. Fowle, 1826
Quenington, R.	205	L. Latham, 1834
Randwick, P.C.	130	J. Elliott, 1819
Rangeworthy, P.C.	80	E. G. Penny, 1855
Rendcomb, R.	380	J. Pitt, 1844
Rissington Great, R.	700	H. Rice, 1856
Rissington Little, R. ..	320	R. W. Ford, 1811
Rissington Wick, R. . . .	220	H. S. Richmond, 1853
Rockhampton, R.	250	W. U. Coates, 1859
Rodborough, P.C.	270	T. Glascott, 1841
Rodborough (Lectureship)	..	W. H. Lucas, 1851
Rodmarton, R.	475	S. Lysons, 1833
Ruardean, P.C.	150	W. Penfold, 1851
Rudford, R.	270	W. W. Mutlow, 1828
Saintbury, R.	430	W. Barrett, 1851
St. Briavel's, P.C.	H. Walmisley, 1859
Salperton, P.C.	95	W. P. Mellersh, 1840

<i>Benefice.</i>	<i>Value.</i>	<i>Incumbent.</i>
Sandhurst, V.	£250	E. P. Brett, 1854
Sapperton, R.	365	W. Pye, 1833
Saul, P.C.	130	J. F. Jones, 1825
Sevenhampton, P.C.	50	C. Chambers, 1851
Shepscomb, P.C.	40	G. Gibbon, 1858
Sherborne & Windrush, V.	210	E. J. Todd, 1843
Shipton Moigne, R.	455	T. G. Golightly, 1856
Shipton Olliffe, R.	410	L. W. Eliot, 1817
Shirehampton, P.C.	H. S. Sayce, 1844
Siddington, V.	455	J. Fyler, 1855
Syde, R.	105	J. Wood, 1846
Siston, R.	540	T. B. Croome, 1847
Slad, P.C.	E. Woodhouse
Slaughter, Upper, R.	160	E. F. Witts, 1854
Slimbridge, R.	645	R. M. White, 1846
Sodbury, Chipping, P.C.	125	J. Clifford, 1859
Sodbury, Little, R.	240	J. G. E. Hasluck, 1851
Sodbury, Old, V.	520	R. S. Nash, 1856
Southrop, V.	200	J. Walker, 1848
Standish, V.	540	T. M. Browne, 1839
Stanley King's, R.	520	J. Gibson, 1857
Stanley, St. Leonard's, R.	200	D. Jones, 1839
Stanton, R.	375	W. H. Bloxsome, 1838
Stanway, V.	220	F. R. Traill, 1854
Stapleton, P.C.	110	J. H. Butterworth, 1846
Staunton, R.	250	E. Machen, 1857
Staverton, V.	445	T. Purnell, 1841
Stinchcomb, P.C.	65	Sir G. Prevost, Bart., 1834
Stoke Gifford, V.	60	G. Salt, 1859
Stone, P.C.	55	C. Cripps, 1848
Stonehouse, V.	515	H. Cripps, 1826
Stow-on-the-Wold, R. ..	530	R. W. Hippisley, 1844
Stratton, R.	320	G. F. Master, 1844
Stroud, P.C.	135	T. H. Tarlton, 1859
Sudeley, R.	45	J. R. Harvey, 1834
Sutton, R.	340	S. F. Sadler, 1823
Swell, Lower, V.	100	D. Royce, 1850
Swell, Upper, R.	85	W. B. Pole, 1828
Swindon, R.	345	L. R. C. Griffiths, 1853
Tainton, R.	350	F. Jeune, 1844
Tetbury, V.	905	J. Frampton, 1828
Tewkesbury, V.	375	C. G. Davies, 1846
" Holy Trinity	..	F. J. Scott, 1849
Thornbury, V.	500	M. F. S. Townsend, 1823
Tibberton, R.	275	H. D. Y. Scott, 1852
Tiddenham, V.	465	A. Cowburn, 1854
Todenham, R.	270	F. Aston, 1855

<i>Benefice.</i>	<i>Value.</i>	<i>Incumbent.</i>
Toddington, V.	£55	W. Whalley, 1843
Tormarton, R.	865	J. S. M. Anderson, 1851
Tortworth, R.	430	C. Greswell, 1840
Tredington, P.C.	55	F. J. Scott, 1857
Tirley, V.	375	J. F. Hone, 1837
Turkdean, V.	230	F. Biscoe, 1837
Twigworth, P.C.	70	A. F. Forde, 1857
Twynning, V.	130	H. Goodwin, 1844
Tytherington, V.	300	W. H. M. Roberson, 1830
Uley, R.	310	M. W. Wilkinson, 1823
Upleadon, P.C.	80	A. Sayers, 1835
Upton St. Leonards, P.C.	130	J. Betts, 1859
Walton Cardiff, P.C.	55	C. G. Davies, 1847
Wapley, V.	400	E. Girdlestone, 1858
Warmley, P.C.	--	T. H. Howard, 1860
Washbourne Great, P.C.	60	C. Covey, 1837
Welford, R.	440	C. Davenport, 1820
Westbury-on-Severn, V..	295	C. J. Jones, 1858
Westbury-on-Trym, P.C.	660	W. Cartwright, 1847
Westcote, R.	220	T. P. Pantin, 1828
Weston-on-Avon, V.	85	J. Davenport, 1849
Weston Birt, R.	225	C. Norford, 1803
Weston Subege	845	G. D. Bourne, 1846
Wheatenhurst, P.C.	150	A. Ely, 1834
Whiteshill, P.C.	50	W. H. Roach, 1844
Whittington, R.	285	W. Hicks, 1811
Wickwar, R.	500	C. E. Oakley, 1856
Willesey, R.	180	J. H. Worgan, 1857
Winchcomb, V.	135	J. R. Harvey, 1834
Winstone, R.	250	F. W. Hohler, 1839
Winterbourne, R.	1210	W. B. Allen, 1835
Witcomb Great, R.	95	J. R. Trye, 1845
Withington, R.	685	Hon. G. G. C. Talbot, 1834
Woolstone, R.	205	H. W. Coventry, 1854
Woolstone, R.	550	W. Somerset, 1859
Woodchester, R.	310	G. H. Evans, 1858
Wormington, R.	145	J. R. F. Billingsley, 1838
Wotton-under-Edge, V. ...	140	B. R. Perkins, 1829
Wozleworth, R.	110	C. F. Clutterbuck, 1852
Yate, R.	920	G. L. Harvey, 1843

COMMISSION OF THE PEACE.

A LIST OF JUSTICES ACTING IN AND FOR THE COUNTY OF GLOUCESTER—SUCH AS ARE DEPUTY LIEUTENANTS BEING DISTINGUISHED ACCORDINGLY.

- The Lord Lieutenant of the County, Earl of Ducie, *Tortworth Court, near Wotton-under-Edge*
Henry Charles Fitz-Roy, Duke of Beaufort, Dep. Lieutenant, *Badminton*
Henry George, Earl Bathurst, Deputy Lieutenant, *Oakley Park, Cirencester*
Edward, Earl of Ellenborough, G.C.B., Deputy Lieutenant, *Southam, near Cheltenham*
Charles George Noel, Viscount Campden
George Rice Rice Trevor, Lord Dynevor, *Barrington Park, near Burford*
John Dutton, Lord Sherborne, Deputy Lieutenant, *Sherborne Lodge, near Northleach*
John Thomas, Lord Redesdale, *Batsford Park, near Moreton-in-Marsh*
Charles Frederick Ashley Cooper, Lord De Mauley, *Hatherop House, near Fairford*
William Henry, Lord Leigh, *Stoneleigh Abbey, near Warwick*
The Right Hon. Sir Maurice F. Fitzhardinge Berkeley, K.C.B., *Berkeley Castle, Berkeley*
The Right Hon. Thomas Henry Sutton Sotheron Estcourt, M.P., *Estcourt House, Tetbury*
Hon. Francis Henry Fitzhardinge Berkeley, M.P., 1, *Victoria Square, Eaton Square, London*
Hon. George Charles Grantley Fitzhardinge Berkeley, *Beacon Lodge, Christchurch, Hampshire*
Hon. George Gustavus Chetwynd Talbot, Clerk, *Withington, near Northleach*
Hon. Wellington P. M. Chetwynd Talbot, *Honeyborne Grounds, near Evesham*
Hon. Ashley George John Ponsonby. M.P., Dep. Lieutenant, *Hatherop House, near Fairford*
Hon. and Very Rev. Edward Rice, D.D., Dean of Gloucester, *Oddington, near Stow-on-the-Wold*
Hon. James Henry Legge Dutton, Deputy Lieutenant, *Bibury Park, near Fairford*
Sir Michael Edward Hicks Beach, Bart., *Williamstrip Park, near Fairford*

- Sir William Russell, Bart., C.B., M.P., *Charlton Park, Charlton Kings, near Cheltenham*
- Sir George Samuel Jenkinson, Bart., Deputy Lieutenant, *Eastwoods, near Berkeley*
- Sir Christopher William Codrington, Bart., M.P., Deputy Lieutenant, *Dodington, near Chippenham*
- Sir John Maxwell Steele, Bart., *Mickleton House, near Broadway*
- Sir John Wright Guise, Bart., Deputy Lieutenant, *Bath*
- Sir Martin Hyde Crawley Boevey Bart., Deputy Lieutenant, *Flaxley Abbey, near Newnham*
- Sir Peter Van Notten Pole, Bart., Deputy Lieutenant, *Todenham House, Moreton-in-Marsh*
- The Rev. Sir William Lionel Darell, Bart., *Frertherne, near Stonehouse*
- Sir James Buller East, Bart., Deputy Lieutenant, *Bourton House, near Moreton-in-Marsh*
- Sir John Francis Davis, Bart., K.C.B., Deputy Lieutenant, *Hollywood, Compton Greenfield, near Bristol*
- Sir William Miles, Bart., M.P., *Leigh Court, near Bristol*
- Ven. John Timbrill, D.D., Archdeacon of Gloucester, *Beckford, near Tewkesbury*
- Rev. Francis Jeune, D.C.L., Vice-Chancellor of Oxford, *Gloucester, and Pembroke College, Oxford*
- Digby Cayley Wrangham, Serjeant-at-Law, Dep. Lieutenant, *The Rocks House, Marshfield*
- Robert Nigel Fitzhardinge Kingscote, C.B., M.P., *Kingscote Park, near Wotton-under-Edge*
- Wm. Moore Adey, Esq., Dep. Lieutenant, *Wotton-under-Edge*
- William John Agg, Esq., *Cheltenham*
- T. Allaway, Esq., *Highbury House, near Lydney*
- Edward Armitage, Esq., *Cheltenham*
- Thomas Barwick Lloyd Baker, Esq., Deputy Lieutenant, *Hardwicke Court, near Gloucester*
- John Raymond Raymond Barker, Esq., Deputy Lieutenant, *Fairford Park, Fairford*
- Joseph Barnard, Esq., *Notcliffe House, near Tewkesbury*
- Charles James Barnett, Esq., Deputy Lieutenant, *Cheltenham*
- Charles Bathurst, Esq., *Lydney Park, Lydney*
- John Jasper Leigh Bayly, Esq., *Alderley, Wotton-under-Edge*
- George Henry Bengough, Esq., *The Ridge, near Wotton-under-Edge*
- Francis William Fitzhardinge Berkeley, Esq., M.P., Deputy Lieutenant, *Wickselme, Berkeley*
- Robert Berkeley, jun., Esq., *Overbury Court, Tewkesbury*

George William Blathwayt, Esq., *Dyrham Park, near Bath*
 George William Blathwayt, jun., Esq., *Dyrham Park, nr. Bath*
 John Fortescue Brickdale, Esq., Deputy Lieutenant, *Bircham
 House, Newland, near Coleford*
 William Brookes, Esq., *Elmstree, near Tetbury*
 Thomas Beale Browne, Esq., *Salperton Park, nr. Andoversford*
 John Burland Harris Burland, Esq., *New Court House, Newent*

William Capel, Esq., Dep. Lieut., *The Grove, near Painswick*
 Christopher Capel, Esq., *Prestbury House, near Cheltenham*
 Charles Castle, Esq., *Carlton Place, Clifton*
 Daniel Cave, Esq., *Cleve Hill, near Bristol*
 George Cave, Esq., *Burfield, Westbury-on-Trym, Bristol*
 Henry Wilmot Charleton, Esq., *Elberton, near Bristol*
 John Charlewood, Esq., *Thornbury House, Thornbury*
 Henry Daniel Cholmeley, Esq., *The Priory, Woodchester,
 near Stroud*
 John Altham Graham Clarke, jun., Esq., *Frocester, nr. Stonehouse*
 Henry Clifford Clifford, Esq., Deputy Lieutenant, *Frampton-
 on-Severn*
 Lewis Clutterbuck, Esq., Deputy Lieutenant, *Newark Park,
 near Wotton-under-Edge*
 Frederick Charles Acton Colville, Esq., *Barton, near Moreton-
 in-Marsh*
 Corbett Holland Corbett, Esq., Deputy Lieutenant, *Adming-
 ton House, near Stratford-on-Avon*
 Charles Rogers Coxwell, Esq., *South Bank, Great Malvern*
 Henry Crawshay, Esq., *Oaklands, near Newnham*
 Frederick Cripps, Esq., *Cirencester*
 William Fielder Croome, Esq., Deputy Lieutenant, *Bagendon
 House, near Cirencester*

Alexander Wright Daniel, Esq., *Longford House, nr. Gloucester*
 Robert Stephens Davies, Esq., Deputy Lieutenant, *Stonehouse*
 Robert Pavin Davies, Esq., Deputy Lieutenant, *Thornbury
 Park, Thornbury*
 John Coucher Dent, Esq., *Sudeley Castle, near Winchcomb*
 William Dickens, Esq., *Cherrington, near Shipston-on-Stour*
 Frederic Boughtor Newton Dickenson, Esq., Deputy Lieu-
 tenant, *Siston Court, near Bristol*
 Sebastian Stewart Dickinson, Esq., *Brown's Hill, near Stroud*
 John Henry Dighton, Esq., *Oaklands, near Coleford*
 John Edward Dorington, Esq., *Lypiatt Park, near Stroud*
 John Edward Dorington, jun., Esq., *Lypiatt Park, nr. Stroud*
 William Dowdeswell, Esq., *Pull Court, near Tewkesbury*
 John Drummond, Esq., *The Boyce, near Ledbury*

George Oldham Edwards, Esq., *Redland Court, near Bristol*
 John Henry Elwes, Esq., Deputy Lieutenant, *Colesborne House, near Cheltenham*
 Edwd. Dugdale Bucknall Estcourt, Esq., *Newnton House, Tetbury*

Hattil Foll, Esq., *Beckford Hall, near Tewkesbury*
 James Francillon, Esq., *Cheltenham*
 William Fripp, Esq., *Combe House, near Bristol*
 Thomas Frobisher, Esq., Deputy Lieutenant, *Cheltenham*

Samuel Higgs Gael, Esq., *Charlton Kings, near Cheltenham*
 Alexander Gibbon, Esq., *Stanton, near Coleford*
 James Goodrich, Esq., *Maisemore Court, near Gloucester*
 Goodwin Charles Colquitt Goodwin, Esq., *Brockhampton Park, Andoversford*

Lewis Griffiths, Esq., Dep. Lieutenant, *Marle Hill, Cheltenham*
 Harman Grisewood, Esq., *Daylesford Park, near Stow-on-the-Wold*

William Vernon Guise, Esq., Deputy Lieutenant, *Elmore Court, near Gloucester*
 William Gyde, Esq., *Cheltenham*

John Poole Haines, Esq., *Dunsborne House, near Cirencester*
 Robert Blagden Hale, Esq., *Alderley, near Wotton-under-Edge*
 John Richard Blagden Hale, Esq., *Bradley House, near Wotton-under-Edge*

Edmund Gilling Hallelwell, Esq., *Oaklands, Dursley*
 Joseph Watts Hallelwell, Esq., *Stratford House, Stroud*
 Compton John Hanford, Esq., *Wollas Hill, near Tewkesbury*
 Charles Lloyd Harford, Esq., Deputy Lieutenant, *Cheltenham*
 Henry Charles Harford, *Frenchay Lodge, near Bristol*
 John Scandrett Harford, Esq., Deputy Lieutenant, *Blaize Castle, Henbury, near Bristol*

John Battersby Harford, Esq., Deputy Lieutenant, *Stoke Park, near Bristol*

William Henry Harford, Esq., *Lawrence Weston, nr. Bristol*
 Frederick Dixon Hartland, Esq., *The Oaklands, Charlton Kings, near Cheltenham*

Winchcomb Henry Howard Hartley, Esq., Deputy Lieutenant, *Lyegrove House, Old Sodbury, near Chippenham*

George Christopher Hayward, Esq., *Nymphsfield, near Stonehouse*

John Curtis Hayward, Esq., Deputy Lieutenant, *Quedgley House, near Gloucester*

Henry Purnell Hicks, Esq., *Saul, near Stonehouse*

William Hall Hinton, Esq., *Gloucester*

- Robert Stayner Holford, Esq., M.P., Deputy Lieutenant,
Weston Birt, near Tetbury
- Edward Holland, Esq., M.P., Deputy Lieutenant, *Dumbleton,*
near Evesham
- Edmund Hopkinson, Esq., *Edgeworth Manor, near Cirencester*
- John Hopton, Esq., *Kemerton, near Tewkesbury*
- Henry Howard, Esq., *Thornbury Castle, Thornbury*
- Charles Brooke Hunt, Esq., Deputy Lieutenant, *Bowden*
Hall, near Gloucester
- James Hutchinson, Esq., *Cowley Manor, near Cheltenham*
- William Henry Hyett, Esq., Deputy Lieutenant, *Painswick*
- Robert Castle Jenkins, Esq., *Beachley Lodge, Chepstow*
- Edward Owen Jones, Esq., Deputy Lieutenant, *Newnham*
- William Jones, Esq., *Cheltenham*
- Thomas H. Kingscote, Esq., Deputy Lieutenant, *Kingscote*
Park, near Wotton-under-Edge
- Samuel Long, Esq., *Wotton-under-Edge*
- William Charles Lucy, Esq., *Claremont House, Gloucester*
- Richard Kershaw Lumb, Esq., *The Park, Cheltenham*
- Edward Machen, Esq., Dep. Lieut., *Parkmead, near Coleford*
- William Osborne Maclaine, Esq., Deputy Lieutenant, *Kington,*
near Thornbury
- Nathaniel Samuel Marling, Esq., *Kingstanley, near Stroud*
- Samuel Stephens Marling, Esq., *Stanley Park, near Stroud*
- Edward John Beckett Marriott, Esq., *Cheltenham*
- Thomas William Chester Master, Esq., *The Abbey, Cirencester*
- Edward Peach William Miles, Esq., *The Lawn, Shirehampton,*
near Bristol
- Philip William Skynner Miles, Esq., Deputy Lieutenant,
Kingsweston, near Bristol
- John Mills, Esq., *Miserdine, near Stroud*
- George Milward, Esq., *Manor House, Lechlade*
- Thomas Morse, jun., Esq., *Dursley*
- Henry Wenman Newman, Esq., Deputy Lieutenant, *Cheltenham*
- Daniel John Niblett, Esq., Deputy Lieutenant, *Haresfield*
Court, near Gloucester
- John Daniel Thomas Niblett, Esq., *Chipping Campden*
- Edward Andrew Noel, Esq., Deputy Lieutenant, *Clanna*
Falls, Abington, near Lydney
- Richard Foley Onslow, Esq., Deputy Lieutenant, *Furnace*
House, near Newent
- George Ormerod, Esq., *Sedbury Park, near Chepstow*

- Thomas Gambier Parry, Esq., Deputy Lieutenant, *Highnam Court, near Gloucester*
 John Partridge, Esq., *Bishop's Wood, near Ross*
 William Partridge, Esq., *Wyelands, Bishop's Wood, near Ross*
 Walter Matthews Paul, Esq., Deputy Lieutenant, *High Grove, near Tetbury*
 James Peach Peach, Esq., Dep. Lieut., *Tockington, nr. Thornbury*
 William Pearce, Esq., *Cheltenham*
 William John Phelps, Esq., *Chestal, Dursley*
 Thomas Pilkington, Esq., Deputy Lieutenant, *Cheltenham*
 William Playne, Esq., *Longford House, Minchinhampton*
 John Innes Pocock, Esq., *Puckrup Hall, near Tewkesbury*
 Richard Potter, Esq., *Standish, near Gloucester*
 William Philip Price, Esq., Deputy Lieutenant, *Tibberton Court, near Gloucester*
 John Probyn, Esq., Deputy Lieut., *Manor House, Longhope*
 Edmund Probyn, Esq., Deputy Lieutenant, *Ditto*
 Purnell Bransby Purnell, Esq. (County Chairman), Deputy Lieutenant, *Stancombe Park, near Dursley*
 John Bransby Purnell, Esq., Deputy Lieutenant, *Ditto*
 Robert John Purnell, Esq., Dep. Lieut., *Kingshill, near Dursley*
 Duncombe Pyrke, Esq., Deputy Lieutenant, *Dean Hall, Littledean, near Newnham*
 Duncombe Pyrke, jun., Esq., *Ditto*
- Osman Ricardo, Esq., M.P., *Bromsberrow, near Ledbury*
 David Ricardo, Esq., Deputy Lieutenant, *Gatcomb Park, near Minchinhampton*
 John Talbot Rice, Esq., *Broadwell, near Stow-on-the-Wold*
 Richard Rogers Coxwell Rogers, Esq., Deputy Lieutenant, *Dowdeswell House, near Cheltenham*
 John Rolt, Esq., Q.C., M.P., Deputy Lieutenant, *Ozleworth Park, near Wotton-under-Edge*
 Alexander Beaumont Rooke, Esq., *Avening near Stroud*
 George Ruddle, Esq., Deputy Lieutenant, *Walton House, near Tewkesbury*
 Edward John Rudge, Esq., *The Abbey House, Evesham*
 Edward Charles Rudge, Esq., *Ditto*
- Edward Sampson, Esq., *Henbury, near Bristol*
 John Savage, Esq., *Grosvenor House, Bath*
 W. Aeneas Seys, Esq., *Tutshill House, near Chepstow*
 William Nash Skillicorne, Esq., Deputy Lieut., *Cheltenham*
 Charles Smith, Esq., *Southrop, near Fairford*
 Wm. Henry Stanton, Esq., Deputy Lieutenant, *The Thrupp, near Stroud*

William George Stevenson, *Almondsbury, near Bristol*
 David Latimer St. Clair, Esq., Deputy Lieutenant, *Staverton,*
near Cheltenham

Thomas Anthony Stoughton, Esq., Deputy Lieutenant,
Owlpen Park, near Dursley

Thomas A. Stoughton, jun., Esq., Deputy Lieutenant, *Ditto*

Edward John Stracey, Esq., *Highgrove, near Tetbury*

John Surman, Esq., Dep. Lieut., *Tredington, near Tewkesbury*

William Macdoual Tartt, Esq., *Cheltenham*

Sydenham Teast, Esq., Dep. Lieut., *Stoke Bishop, nr. Bristol*

John Cam Thackwell, Esq., Deputy Lieutenant, *Wilton Place,*
near Ledbury

Francis Tohill, Esq., *Stoke Bishop, near Bristol*

Robt. Lawrence Townsend, Esq., *Steanbridge, near Stroud*

John Francis Vaughan, Esq., *Courtfield, near Ross*

W. T. Vavasour, Esq., *Lower Slaughter, nr. Stow-on-the-Wold*

Joseph Ellis Viner, Esq., *Badgeworth House, Badgeworth,*
near Gloucester

William Vizard, Esq., *Little Faringdon*

John Waddingham, Esq., *Cheltenham*

Harry Edmund Waller, Esq., Deputy Lieutenant, *Farmington*
Lodge, near Northleach

Edmund Waller, Esq., *Ditto*

John Wallington, Esq., *Crudwell, near Tetbury*

John Williams Wallington, Esq., *Ditto*

Edward Walwyn, Esq., *Clifton*

Thomas Johnson Ward, Esq., *Alveston, Bristol*

Richard Webb, Esq., *Donnington Hall, near Ledbury*

George Asser W. Welch, Esq., *Arle House, near Cheltenham*

Joseph Whittuck Whittuck, Esq., Deputy Lieutenant,
Hanham, near Bristol

Matthew Wharton Wilson, Esq., *Ablington, near Fairford*

Henry Hooper Wilton, Esq., *Whitminster, near Stonehouse*

Rayner Winterbotham, Esq., *Field House, Stroud*

Joseph Wood, Esq., *Cheltenham*

Benjamin Workman, Esq., *Great Hampton, near Evesham*

Henry Workman, Esq., *Ditto*

George Henry Worthington, Esq., *Kingsholm, near Gloucester*

Richard Wyatt, Esq., Deputy Lieutenant, *Hill House, Stroud*

Reginald Wynniatt, jun., Esq., *Old Grange, Dymock*

Thomas William Wynniatt, Esq., *Stanton, near Broadway*

Joseph Yorke, Esq., *Forthampton Court, near Tewkesbury*

- Rev. Edward Leigh Bennett, *Long Sutton, Lincolnshire*
 Rev. F. Biscoe, *Turkdean, near Northleach*
 Rev. Henry William Bloxsome, *North Nibley, near Dursley*
 Rev. G. D. Bourne, Dep. Lieut., *Weston Subedge, nr. Broadway*

 Rev. Daniel Capper, *Huntley, near Gloucester*
 Rev. J. K. Charlton, *Elberton Vicarage, near Bristol*
 Rev. Lewis Balfour Clutterbuck, *Doynton Rectory, nr. Sodbury*
 Rev. Henry Cripps, Dep. Lieut., *Preston, near Cirencester*
 Rev. E. Andrew Daubeny, *Ampney Crucis, near Cirencester*
 Rev. John Edwards, *Prestbury, near Cheltenham*
 Rev. Richard Wilbraham Ford, *Little Rissington, near Burford*
 Rev. William George, *Cherrington Park, near Tetbury*
 Rev. William Hicks, *Cubberley, near Cheltenham*
 Rev. Robert Jarratt, *Bourton-on-the-Hill, near Moreton-in-Marsh*
 Rev. John Seton Karr, *Berkeley*
 Rev. Anthony Berwick Lechmere, *Hanley Castle, near Upton-on-Severn*
 Rev. Samuel Lysons, *Hempstead Court, near Gloucester*
 Rev. Thomas Maurice, *Harnhill, near Fairford*
 Rev. William Yarnton Mills, *Miserdine, near Stroud*
 Rev. William Squire Mirehouse, *Hambrook Grove, near Bristol*
 Rev. Charles Henry Morgan, *Abbots Leigh, Bristol*
 Rev. Thomas Peters, *Eastington, near Stonehouse*
 Rev. Thomas Purnell, *Staverton, near Cheltenham*
 Rev. Andrew Sayers, *Upleadon, Gloucester*
 Rev. Robert Smith, *London Road, Gloucester*
 Rev. Maurice Fitzgerald Stephens Townsend, Deputy
 Lieutenant, *Thornbury*
 Rev. William Lawrence Townsend, *Cleeve, near Cheltenham*
 Rev. Charles Brandon Trye, *Leckhampton Court, nr. Cheltenham*

 Rev. Robert Waller, *Bourton-on-the-Water*
 Rev. Robert Wedgwood, *Dumbleton, near Evesham*
 Rev. G. Domville Wheeler, *Wolford, near Moreton-in-Marsh*
 Rev. Edward Francis Witts, Dep. Lieutenant, *Upper Slaughter, near Stow-on-the-Wold*

DIRECTORY
OF THE
PRINCIPAL GENTRY
OF THE
COUNTY OF GLOUCESTER.

- Ackers James, *Prinknash Park, near Painswick*
Adams J. S., *Tower House, Woodchester*
Adams T., *Clifford Chambers, Stratford-on-Avon*
Addison Rev. W. G. S., *Hartpury, near Gloucester*
Adey W. M., *Wotton-under-Edge*
Alcock Rev. J. E., *Hawling, near Stow*
Allaway S., *Courtfield, near Ross*
Allaway T., *Highbury House, Lydney*
Allen J. P., *North Cerney, near Cirencester*
Allen Rev. C., *Chaceley, near Tewkesbury*
Allen Rev. T. D., *North Cerney, near Cirencester*
Allen Mrs., *Wraxhall House, Charlton Kings*
Annesley Rev. F., *Clifford Chambers, Stratford-on-Avon*
Annesley Rev. W., *Elm House, Charlton Kings*
Anstey Rev. G. F., *Ampney, near Cirencester*
Arnold —, *Chelt Villa, Charlton Kings*
Ashton Miss, *Ashchurch Rectory, near Tewkesbury*
Askew Rev. J., *Ashchurch, near Tewkesbury*
Aston Rev. F., (Hon. Canon of Gloucester Cathedral)
Todenham, near Moreton-in-the-Marsh
Atwood Rev. H. A. S., *Ashleworth Vicarage, near Glo'ster*
Austin Rev. J. S., *Leigh Vicarage, near Tewkesbury*

- Baillie C. C., *Brunswick House, Charlton Kings*
 Baillie W., *Duntisbourne, near Cirencester*
 Baker S., *Gloucester, and Thorngrove, near Worcester*
 Baker T. B. Lloyd, *Hardwicke Court, near Gloucester*
 Balfour Rev. W., *Spa, Gloucester*
 Ball Mrs., *Staverton, near Cheltenham*
 Ballinger C., *Chalford, near Stroud*
 Ballinger Mrs., *Staits Hill, Chalford, near Stroud*
 Bamford Rev. R., *Mickelton Vicarage, near Broadway*
 Bankes Rev. E. (Canon of Gloucester Cathedral), *College Green, Gloucester*
 Barber Rev. R., *Dorsington, near Campden*
 Barber W. J., *Kingsland, near Newnham*
 Barker G. I. Raymond, *Fairford*
 Barker J. R. Raymond, } *Fairford Park, Fairford*
 Barker Lady K. R., }
 Barker Miss, *Fairford*
 Barker Rev. H. C. Raymond, *Daglingworth, nr. Cirencester*
 Barlow Rev. J. J., *St. Mark's Parsonage, Gloucester*
 Barnard J., *Notcliff House, Deerhurst, near Tewkesbury*
 Barnard R., *Prestbury Mansion, near Cheltenham*
 Barr Capt., *Porturet House, Charlton Kings*
 Barrett Rev. W., *Sainbury, near Broadway*
 Bartram Rev. W., *Cirencester*
 Bathe R., *West Cottage, Shurdington*
 Bathurst Earl, *Oakley Park, Cirencester*
 Bathurst Hon. W. L., *Cirencester*
 Bathurst C., *Lydney Park*
 Bathurst Misses, *Barton End, near Horsley*
 Bayly Rev. F. T. J., *Brookthorpe, near Gloucester*
 Bayly J. J. L., *Alderley, Wotton-under-Edge*

- Beach Sir M. E. Hicks, Bt., *Williamstrip Park, nr. Fairford*
 Beach Lady, *Ditto*
 Beaufort Duke and Duchess of, *Badminton, nr. Chippenham*
 Becker Rev. F. H., *Overbury, near Tewkesbury*
 Bellairs Rev. H. W., *Leckhampton Rectory, nr. Cheltenham*
 Beman J., *Birdlip, near Gloucester*
 Bengough G. H., *The Ridge, near Wotton-under-Edge*
 Bennett J., *Little Rissington, near Stow*
 Bennett Rev. F. H., *Kemerton, near Tewkesbury*
 Bennett W., *Frampton, near Stonehouse*
 Berkeley Vice-Admiral the Right Hon. }
 Sir M. F. F., K.C.B., } *Berkeley Castle*
 Lady Charlotte Berkeley, }
 Berkeley Col. F. W. F., M.P., *Wickselme, Berkeley*
 Berkeley R., } *Overbury Court, near*
 Lady Catherine Berkeley, } *Tewkesbury*
 Bernard C., *The Lodge, Uley*
 Betts Rev. J., *Upton St. Leonard's, near Gloucester*
 Bevir W. L. (Solicitor), *Cirencester*
 Biddell Rev. A. J., *Vicarage, Painswick*
 Biddell J., *Stratford Abbey, Stroud*
 Biddell J., }
 Biddell Sydney, } *Upper Gannicox, Stroud*
 Bickerstaff Lieut.-Col., *Castleton Villa, Charlton Kings*
 Billingsley Rev. J. R. F., *Wormington, near Winchcomb*
 Biscoe Rev. F., *Turkdean, near Northleach*
 Blackwell Rev. R. E., *Amberley, near Minchinhampton*
 Blathwayt Lieut.-Col. G. W., *Dyrham Park, near Bath*
 Bloxsome E., *Dursley*
 Bloxsome Rev. W. H., *North Nibley, near Dursley*
 Bode Rev. G., *Barrington Rectory, near Burford*

- Boevey Sir M. H. C., Bart., *Flaxley Abbey, near Newnham*
Boggis Rev. T., *Dursley*
Bond Rev. S. E., *Hucclecote, near Gloucester*
Bonnor B., *Wootton, Gloucester*
Borradaile Miss, *Hearn Villa, Charlton Kings*
Bosanquet S., *Dingeston Tower*
Bourne Rev. G. D., *Weston Subedge, near Broadway*
Bowles Rev. H. M. J., *Framilode, near Stonehouse*
Bowly D., *Siddington, near Cirencester*
Bowly E., *Ditto*
Bowly H., *Cirencester*
Bowly W. C., *Ditto*
Bowstead J., *Hyde House, Stroud*
Bowstead Rev. T., *South Cerney, near Cirencester*
Bradford Rev. W. B., *Castle Eaton, near Fairford*
Bradley Capt., *Brunswick Square, Gloucester*
Brandreth Mrs., *Kemerton, near Tewkesbury*
Brett Rev. E. P., *Sandhurst, near Gloucester*
Brice Rev. E. C., *Newnham*
Brickdale J. F., *Birchamp House, Newland, near Coleford*
Bridges Rev. G. W., *Beachley, near Chepstow*
Broke Lady de Capel, *Prestbury House, near Cheltenham*
Brook T., *Pencreig Court, near Ross*
Brooks W., *Elmstree, near Tetbury*
Brooksbank Rev. C., *Blakeney, near Newnham*
Brown Capt., *Badgeworth Vicarage, near Gloucester*
Brown J., *Cirencester*
Brown T. C., *Ditto*
Browne Rev. B. C., *(St. John's) Gloucester*
Browne Rev. T. M. (Rural Dean and Honorary Canon of
Gloucester Cathedral), *Standish Vicarage, nr. Stonehouse*

Browne O., *The Greenway, Shurdington, near Cheltenham*
 Browne T. Beale, *Salperton Park, near Andoversford*
 Browne Mrs., *Stout's Hill, Uley*
 Bryan S., *Willesley, near Tetbury*
 Bubb A., *Witcomb Court, near Gloucester*
 Bubb Miss, *Bentham, near Gloucester*
 Buchanan G. N. C., *Gloucester*
 Burdon Rev. J., *English Bicknor, near Gloucester*
 Burland J. B. H., *New Court, Newent*
 Burland W. B. H., *Newent*
 Burrup J., *Palace Yard, Gloucester*
 Burrup J. W., *Longford, near Gloucester*
 Butler Rev. Dr., *Cowley Rectory, near Cheltenham*
 Butt T. P. W., *Arle Court, near Cheltenham*
 Butterworth Rev. G., *Deerhurst, near Tewkesbury*
 Bryan J. H., *Down Ampney, near Cricklade*
 Byron Rev. J., *Vicarage, Elmstone Hardwicke, near
Cheltenham*

Callendar Rev. H., *Hatherop Rectory, near Fairford*
 Campbell Sir James, Bart., *Whitemead, near Coleford*
 Campbell Capt. J., *Arlingham*
 Campbell Capt. J., } *Fretherne, near Stonehouse*
 Mrs. J. Campbell, }
 Campbell Miss, *Swindon House, near Cheltenham*
 Campden Viscount, *Campden House, Chipping Campden*
 Canning Gordon, P.R.G., *Hartpury, near Gloucester*
 Canning Miss, *Longford House, near Gloucester*
 Capel J., *Gretton, near Winchcomb*
 Capel W., *The Grove, near Stroud*
 Capper Rev. D., *Huntley, near Gloucester*

- Carden Mrs., *Croptborne, Pershore*
 Carlyle Rev. B. F., *Cam, near Dursley*
 Carter R. H. (Barrister), *Spa, Gloucester*
 Carter Mrs., *Fairford*
 Cave D., *Cleve Hill, near Bristol*
 Chambers Rev. C., *Sevenhampton Rectory, nr. Andoversford*
 Chamberlayne J. C., *Maugersbury, nr. Stow-on-the-Wold*
 Champernowne Mrs., *Stinchcombe, near Dursley*
 Chapman Rev. W. S., *Kemble, near Cirencester*
 Charlton Lieut.-Col., *Elberton, Bristol*
 Charlton Rev. J. K., *Ditto*
 Charlton H. W., *Ditto*
 Chase Rev. T. H., *Lydbrook, near Ross*
 Cholmeley H. D., *The Priory, Woodchester, near Stroud*
 Cholmondeley Hon. and Rev. H., *Adlestrop, near Stow*
 Chubb Mrs., *Cirencester*
 Churchill, Miss, *Thornbury Park, near Thornbury*
 Clark Rev. J. P., *Wootton, near Gloucester*
 Clarke Rev. Mr., *The Parks, near Evesham*
 Clarke Rev. J. W., *Lemington, nr. Moreton-in-the-Marsh*
 Clarke J. A. Graham, *Frocester, near Stonehouse*
 Clarke T., *Eastleach, near Lechlade*
 Clarke Miss, *Lanesfield, Evesham*
 Clarke Miss Hyde, *Chargrove, Shurdington*
 Clegram W., *Saul Lodge, Fretherne, near Stonehouse*
 Clegram W. B., *Twigworth, near Gloucester*
 Clifford Rev. J., *Chipping Sodbury*
 Clifford H. C., *Frampton Court, Stonehouse*
 Clifford Mrs. Henry, *Frampton Lodge, near Stonehouse*
 Clifford Misses, *Frampton Cottage, Stonehouse*
 Clifton Rev. Mr., *Ripple Rectory, near Tewkesbury*

- Clutterbuck Rev. C. F., *Ozleworth, near Wotton-under-Edge, and Harewood Square, London*
- Clutterbuck Rev. L. Balfour, *Doynnton Rectory, near Sodbury*
- Clutterbuck L., *Newark Park, near Wotton-under-Edge*
- Clutterbuck S., *St. Mary's, Chalford, near Stroud*
- Coates Rev. W. U., *Rockhampton, near Thornbury*
- Codrington Sir C. W., Bart., M.P., } *Dodington, near*
 Lady Georgiana Codrington } *Chippenham*
- Collins J. S. (Surgeon), *Newnham*
- Colmore C. F. Cregoe, *Moor-End, Charlton Kings*
- Colt Rev. Sir E. H. Vaughan, Bart., *Hill, near Thornbury*
- Colville F. C. A., *Barton, near Moreton-in-the-Marsh*
- Commeline S., *Spa, Gloucester*
- Commeline T., *Moreton-in-the-Marsh*
- Coney Rev. C. B., *Barton Street, Gloucester*
- Constable Rev. John, *The College, Cirencester*
- Cooke W. L. (Solicitor), *Cirencester*
- Cooper Rev. H., *Willersey, near Campden*
- Corbett H. Corbett, *Admington Hall, nr. Chipping Campden*
- Corbett J. F., *Rock House, Cinderford, Forest of Dean*
- Cornwall Rev. A. G., *Newington Bagpath, near Wotton-under-Edge*
- Cornwall C. (Surgeon), } *Fairford*
 Cornwall J. (Surgeon), }
- Coventry Rev. W., *Woolstone Rectory, near Winchcomb*
- Covey Rev. C., } *Alderton Rectory, near Winchcomb*
 Covey C. Rogers, }
- Cowburn Rev. Allan, *Tidenham, near Chepstow*
- Crawford J. H., *South Cerney, near Cirencester*
- Crawford Rev. C. P., *Westbury-on-Severn*

- Crawley Rev. C. Y., *Gloucester*
 Crawley Rev. W., *Flaxley, near Newnham*
 Crawshay H., *The Oaklands, Newnham*
 Cripps Rev. Charles, *Stone, near Berkeley*
 Cripps Rev. H., *Preston Vicarage, near Cirencester*
 Cripps C., *Greville Cottage, Leckhampton*
 Cripps F., *Cirencester*
 Cromie Lady, *Witcomb Park, near Gloucester*
 Crompton Col., *Swindon Manor House, near Cheltenham*
 Croome Rev. T. B., *Syston Rectory, near Bristol*
 Croome R. B., *Cirencester*
 Croome T. M., *Greenhouse Court, near Stroud*
 Croome T. Myers, *Cainscross, near Stroud*
 Croome W. F., *Bagendon, near Cirencester*
 Croome Mrs. Fielder, *Cirencester*
 Croome Mrs., *North Cerney, near Cirencester*
 Crouch W., *Fairford*
 Crump T., *Whitfield, Tewkesbury*
 Cummins Major, *Spring Lodge, Prestbury*
 Curry Misses, *Bafford Cottage, Charlton Kings*
- Dalton E., *Dunkirk House, Minchinhampton*
 Daniel A. Wright (Recorder of Tewkesbury), *Hartpury, near Gloucester*
 Darell Rev. Sir W. L., Bart., *Fretherne, near Stonehouse*
 Darwin Mrs., *Clanna Falls, Lydney*
 Daubeny Rev. E. A., *Ampney, near Cirencester*
 Daubeny W., *Stratton, near Cirencester*
 Davenport Rev. J., *Welford, near Stratford-on-Avon*
 Davenport R. C., *Ditto*
 Davies Mrs., *The Wilderness, near Mitcheldean*

- Davies Rev. C. G. (Rural Dean and Honorary Canon of Gloucester Cathedral), *Vicarage, Tewkesbury*
 Davies Rev. J., *Rectory, Abenhall, Newnham*
 Davies R. Pavin, *Thornbury Park, near Thornbury*
 Davies R. S., *Stonehouse*
 Davies W., *Ditto*
 Davis Sir J. F., Bart., K.C.B., *Hollywood, Compton Greenfield, near Bristol*
 Dawkins Rev. J., *Farmington Rectory, near Northleach*
 Dean Rev. E. N., *Palace Yard, Gloucester*
 De Mauley Lord, *Down Ampney, near Cricklade*
 Denny Miss, *Thornville, Leckhampton, near Cheltenham*
 Dent Rev. W., *Lassington, near Gloucester*
 Dent H., 1, *Arlington Villas, Leckhampton*
 Dent J. Coucher, *Sudeley Castle, near Winchcomb*
 Dewe W. T., *Coates, Cirencester*
 De Winton Capt. T., *Wallworth Hall, near Gloucester*
 Dickens W., *Cherrington, near Shipston-on-Stour*
 Dickenson F. B. N., *Siston Court, near Bristol*
 Dickenson S. S., *Brown's Hill, near Stroud*
 Dickerson Rev. R. C., *Watermoor, near Cirencester*
 Dighton Rev. C. E., *Rectory, Mitcheldean*
 Dighton Mrs. Gen., *Newland, near Coleford*
 Dinely Rev. G., *Peopleton Rectory, Pershore*
 Dobell J., *Detmore House, Charlton Kings*
 Dorington J. E., }
 Dorington J. E., jun., } *Lypiatt Park, near Stroud*
 Dowdeswell W., *Pull Court, near Tewkesbury*
 Dowling J. H., *Barnwood, near Gloucester*
 Downe Dowager Lady, *Bowden Hall, near Gloucester*
 Drummond Major-Gen., *The Boyce, near Ledbury*

Ducie Earl (Lord Lieutenant) and Countess of, *Tortworth Court, near Wotton-under-Edge*

Dudley Rev. L. Aspinall, *Sherborne House, The Spa, Glo'ster*
Dunraven Dowager Countess of, *Clearwell Court*

Dupré Rev. E., *Temple Guiting, near Winchcomb*

Dupré Rev. M., *Lower Guiting Rectory, near Winchcomb*

Dutton Hon. J. H. L., *Bibury Court, near Fairford*

Dynevor Lord, *Barrington Park, near Burford*

East Sir J. Buller, Bart., M.P., *Bourton House, near Moreton-in-the-Marsh*

Ebrington Viscount, *Ebrington, near Campden*

Edwards Rev. D., *North Nibley, near Dursley*

Edwards George, *Redland Court, near Bristol*

Edwards Miss, *Conway House, Charlton Kings*

Edwards Rev. John,

Edwards Rev. J., Jun., } *Old Vicarage, Prestbury*

Ekins Rev. —, 2, *Tatchley Villas, Prestbury*

Ellenborough Earl of, G.C.B., *Southam, near Cheltenham*

Elliott Rev. J., *Randwick, near Stroud*

Elliott J., *Spa, Gloucester*

Ellis W. Viner, *Minsterworth, near Gloucester*

Ellison Capt., *The Grove, near Tetbury*

Ellison Rev. W., *The Priory, Bishop's Cleeve*

Elwes J. H., *Colesborne Park, near Cheltenham*

Elwes R. D., *Charlton House, Charlton Kings*

Ely Rev. A., *Wheatenhurst, near Stonehouse*

Emeris Rev. J., *St. James's Parsonage, Gloucester*

Emerson Mrs., *Dowdeswell Cottage, near Cheltenham*

Empson, W., *Ripple Hall, Tewkesbury*

Ensor Mrs., *Eastington Lodge, near Stonehouse*

- Escott Rev. G. S., *Wootton, near Gloucester*
 Estcourt Miss, *Newton Priory*
 Estcourt Right Hon. T. H. S. S., M.P., *Estcourt House, near Tetbury*
 Estcourt E. D. B., *Ditto*
 Estcourt Rev. W. J. B., *Newnton, near Tetbury*
 Evans T., M.D., *Gloucester*
 Everard Rev. E. J., *Didmarton, near Chippenham*
 Eycott E., *Oakfield, Stroud*
 Eyston F., *Overbury, near Tewkesbury*
- Faussett Rev. G., *The Rectory, Edgeworth, near Cirencester*
 Fegan Mrs., *Charlton Kings*
 Field Rev. John, *Thornbury*
 Findon F. F., *The Clevelands, Prestbury, near Cheltenham*
 Fisher R. N., 1, *Oak Villas, Charlton Kings*
 Fisher T. P., *The Castle, Stroud*
 Fitzgerald Major, *Braydon House, near Minety*
 Fitzherbert F., *Overbury, near Tewkesbury*
 Fleming Mrs., *Witcomb Park, near Gloucester*
 Foll Hattel, *Beckford Hall, near Tewkesbury*
 Ford Rev. R. Wilbraham (Hon. Canon of Gloucester Cathedral and Rural Dean), *Little Rissington, near Stow*
 Forde Rev. A. F., *Twigworth, near Gloucester*
 Foster Rev. H. B. (Hon. Canon of Gloucester Cathedral and Rural Dean), *Coln Rogers, near Northleach*
 Fowler Rev. H., *College Gardens, Gloucester*
 Fowler J. P. (Solicitor), *Winchcomb*
 Fowler J. (Solicitor), }
 Fowler F. W. (Solicitor), } *Eastleach Turville, nr. Lechlade*
 Fowle Rev. J., *Pebworth, near Chipping Campden*

Frampton Rev. John (Honorary Canon of Gloucester Cathedral), *Tetbury*

Frampton R. T., *Barnwood Court, near Gloucester*

Francis W. (Solicitor), *Maugersbury, near Stow*

Freeman Mrs., *Langton House, Charlton Kings*

Freston Misses, *The Grove, Charlton Kings*

Fuller Rev. E. A., *Colesborne Rectory, near Cheltenham*

Fullerton Capt., *Street, near Tewkesbury*

Fullerton D., *Rendcomb Park, near Cirencester*

Fulljames T., *Hasfield Court, near Gloucester*

Fyler Rev. J., *Siddington, near Cirencester*

Gabb Rev. J. F S, *Balcarras House, Charlton Kings*

Gael S. H., *Battledown Knoll, Charlton Kings*

Gale C. F., *Hambrook Villa, Charlton Kings*

Gandy Rev. J. H., *Water Eaton, near Fairford*

Garrow Rev. W., *Dowdeswell, near Cheltenham*

George Rev. W., *Cherrington, near Tetbury*

Gibbon A., *Stanton, near Coleford*

Gibbs Rev. T. C., *Coates, near Cirencester*

Gibson Rev. A., *Chedworth Vicarage, near Northleach*

Gibson Rev. H. A., *Bibury, near Fairford*

Gifford Lord, *Ampney Park, near Cirencester*

Gilbard Rev. W., *Woodchester Lawn, near Stroud*

Gist H. Westenza, *Brockhampton Court, near Andoversford*

Gist S. G., *Wormington Grange, near Winchcomb*

Gist W., *Dixon House, near Winchcomb*

Glascott Rev. T., *Rodborough, near Stroud*

Gloucester and Bristol, Right Rev. Lord Bishop of,
Rodborough Manor, near Stroud

Goldsmith Rev. E., *Rectory, Hinton-on-the-Green, Evesham*

- Goldsmith Rev. E. H., *The Rectory, Duntisbourne*
Golightly Rev. T. G., *Shipton Moyne, near Tetbury*
Gompertz Rev. S., *Chalford, near Stroud*
Gooding Miss, *Chelt Villa, Charlton Kings*
Goodlake Rev. T. W., *Broadwell, near Lechlade*
Goodlake H. C., (Surgeon), *Painswick*
Goodrich J., *Maisemore Court, near Gloucester*
Goodwin G. C. Colquit, *Brockhampton Park, near
Andoversford*
Goodwin Rev. H., *Vicarage, Twynning, near Tewkesbury*
Goodyere G. D., *The Spa, Gloucester*
Graves R. W. (Surgeon), *Barton Street, Gloucester*
Green Rev. R. C. *Gloucester*
Greenaway Mrs., *Barrington Grove, near Burford*
Greensmith Rev. J. F., *Charlton Kings*
Gregory W., *Cirencester*
Griffiths F. T., *The Cleavelands, Bishop's Cleeve*
Griffiths L., *Marle Hill, near Cheltenham*
Griffiths Rev. L. R. C., *Rectory, Swindon, near Cheltenham*
Griffiths Rev. T. C., *Whittington Rectory, nr. Andoversford*
Griffiths W. H., *Chipping Campden*
Grisewood H., *Daylesford Park, near Stow-on-the-Wold*
Grove Rev. C. W., *Mythe House, Tewkesbury*
Guise Lieut.-General Sir J. W., Bart., *Elmore Court,
near Gloucester*
Guise Capt. W. V., *Ditto*
Guise Rev. V. G., *Longhope, near Newnham*

Haines Rev. Herbert (Chaplain of County Lunatic
Asylum), *Paddock House, Gloucester*
Haines E., *Moorwood House, near Cirencester*

- Haines John Poole, *Duntishorne House, near Cirencester*
Hale J. B., *London Road, Gloucester*
Hale Major, *Bradley House, Wotton-under-Edge*
Hale R. B., *Alderley, near Wotton-under-Edge*
Hale Mrs., *Woodville Cottage, Stroud*
Hall Rev. G. C., *Churcham, near Gloucester*
Hall Rev. W. D., *Lea, near Ross*
Hall W., *Cubberley, near Cheltenham*
Hallewell E. J., *Oaklands, Dursley*
Hallewell J. Watts, *Stratford House, Stroud*
Hamilton Rev. James, *Swindon Lodge, near Cheltenham*
Harding Rev. J. T., *Cirencester*
Hardwick Major, *Forthampton Cottage, near Tewkesbury*
Hardwick Rev. C., *St. Michael's Rectory, Gloucester*
Hardy Rev. H. H., *Preston, near Ledbury*
Harford H. C., *Frenchay Lodge, near Bristol*
Harford J., *Balcarras Cottage, Charlton Kings*
Harford J. B., *Stoke Park, near Bristol*
Harford J. S., *Blaize Castle, Henbury, near Bristol*
Harmer Rev. G., *Maisemore, near Gloucester*
Harrison Capt., *Clanna, near Lydney*
Harrison Rev. F., *Newent*
Hartland N., *The Oaklands, Charlton Kings*
Hartland F. D., *Ditto, and Cirencester*
Hartley Rev. W., *Childswickham, near Broadway*
Hartley W. H. H., *Lyegrove House, near Chippenham*
Harvey Rev. Canon, *College Green, Gloucester*
Harvey Rev. J. R., *Winchcomb*
Hawkins Lieut.-Col., *Minsterworth, near Gloucester*
Hawkins J. P., *Ditto*
Hayes Rev. Thomas, *Duntisbourne Abbots, Cirencester*

- Hayward J. Curtis, *Quedgeley House, near Gloucester*
Hayward Rev. W. W. C., *Tormaston, near Chippenham*
Head Rev. G., *Aston Somerville, near Evesham*
Hearne Capt., *Saintbridge, near Gloucester*
Heathorn W., *Charlton Park, Charlton Kings*
Helps R., *Barton Street, Gloucester*
Hennell Col., *Springfield, Charlton Kings*
Henry Dr., M.D., *Hatfield House, Ledbury*
Hepburn Major, *Underdean Larches, Avre, near Newnham*
Hepworth G. (Surgeon), *Clarence Street, Gloucester*
Herford —, *The Cottage, Prestbury*
Heywood Rev. O., *Oakridge, near Stroud*
Heyworth J., *The Spa, Gloucester*
Hickes Weston, *Washwell House, Painswick*
Hickman Capt. W. T., *Cirencester*
Hicks H. P., *Saul, near Stonehouse*
Hicks Rev. W., *Cubberley, near Cheltenham*
Higgins Rev. J. M., *Iccomb, near Stow-on-the-Wold*
Higgs C. C., *Charlton Kings*
Hill Rev. A., *Charfield, Wotton-under-Edge*
Hill Rev. J. O., *Vicarage, Bledington, near Chipping-Norton*
Hill W., *Leigh Villa, near Tewkesbury*
Hinton T. L., *Daglingworth, near Cirencester*
Hinton W. H., *Gloucester*
Hippesley Rev. R. W., *Stow-on-the-Wold*
Hitch S., M.D., *Sandywell Park, Andoversford*
Hobson E., *Stoke Gifford Park, Bristol*
Hodges Rev. Richard, *Little Barrington, near Burford*
Hohler Rev. F. W., *Winstone Rectory, near Cirencester*
Holford R. S., M.P., *Weston Birt, near Tetbury*

- Holland E., *M.P., Dumbleton Hall, near Evesham*
 Holme Rev. M., *Marston Maisey, near Cirencester*
 Holmes Rev. R. B., *Spa, Gloucester*
 Holt Dr., *Ruby House, Charlton Kings*
 Holt Thomas, *London Road, Gloucester*
 Hone Rev. J. F., *Tirley Vicarage, near Tewkesbury*
 Hone H., *Manor House, Stoke Orchard, near Cheltenham*
 Hopkinson E., *Edgeworth Manor, near Cirencester*
 Hopton John, *Kemerton Court, near Tewkesbury*
 Hopton Misses, *Lower Cam, near Dursley*
 Houlditch Rev. E., *Gloucester*
 Howard H., *Thornbury Castle, near Thornbury*
 Howard Rev. T. H., *Warmley, near Bristol*
 Howman Rev. G. E. (Honorary Canon of Gloucester
 Cathedral), *Barnsley, near Cirencester*
 Hughes J., *Cleve Lodge, near Bristol*
 Humphris Miss, *Fairford*
 Hunt C. Brooke, *Bowden Hall, near Gloucester*
 Hunt Capt. J. D., *Farm Hill Park, near Stroud*
 Hurle Rev. R. R., *Rectory, Blaisdon, near Gloucester*
 Hurst W. J., *Hempstead, near Gloucester*
 Hutchinson J., *Cowley Manor, near Cheltenham*
 Hutchinson Rev. C. G. (Honorary Canon of Gloucester
 Cathedral and Rural Dean), *Batsford, near Moreton-in-
 the-Marsh*
 Hyett J., *Quinton, near Campden*
 Hyett W. H., *Painswick House, near Painswick*
- Jackson Capt., *The Parsonage, Charlton Kings*
 Jarrett Rev. R., *Bourton-on-the-Hill, nr. Moreton-in-Marsh*
 Jenkins A. H., *Stroud Road, Gloucester*

Jenkinson Sir G., Bart., *Eastwood, near Berkeley*
 Jeune Rev. F., D.C.L. (Canon of Gloucester Cathedral),
College Green, Gloucester, and Pembroke College,
Oxford

Johnson Mrs., *Prestbury House*

Jones Rev. C. P., *Frocester, near Stonehouse*

Jones Rev. D., *Stanley St. Leonard's*

Jones Rev. J. F., *Saul, near Stonehouse*

Jones Rev. T., *Hempstead, near Gloucester*

Jones A. G., *Down Hatherley Court, near Gloucester*

Jones E. O., *Newnham*

Jones J., *Theresa Place, Gloucester*

Jones Mrs. J. P., *Elm Green, near Cirencester*

Jones W., *Clytha*

Jones Misses, *Beaufort Buildings, Spa, Gloucester*

Joshua W., *Perrot's Brook, near Cirencester*

Karr Rev. J. Seton, *Berkeley*

Keble Rev. T., *Bisley, near Stroud*

Keene W. P., *Minety House, near Malmesbury*

Kendall J., *The Friars, Gloucester*

Kennaway Rev. C. E., *Chipping Campden*

Kennion Mrs., *Box House, near Minchinhampton*

Kent Rev. A., *Coln St. Aldwyn's, near Fairford*

Kingscote Col. T. H., *Kingscote, near Dursley*

Kingscote R. N. F., C.B., M.P., *Ditto*

Kitcat, Rev. D., *Tetbury*

Knight J., *The Hyde, Bishop's Cleeve*

Knollys Rev. E., *Quedgley Rectory, near Gloucester*

Knox Capt., *St. Leonard's Court, near Gloucester*

Kyrle Money W., *Homme House, Dymock, near Newent*

- Laing Rev. F., *The Mythe, near Tewkesbury*
 Laing Rev. F. H., *Forthampton, near Tewkesbury*
 Lake Capt., 3, *Tatchley Villas, Prestbury*
 Latham Rev. L., *Quenington, near Fairford*
 Lawrence C., *The Querns, Cirencester*
 Lawrence C. W., *Cirencester*
 Lawson Rev. R., *Offenham, near Evesham*
 Leddiard Mrs., *The Cranhams, near Gloucester*
 Leggatt Mrs. Col., *Cubberley, near Cheltenham*
 Legge Rev. H. J., *Brimcombe, near Stroud*
 Leigh Dowager Lady, *Adlestrop House, near Stow*
 Leigh C., *Prescot House, Winchcomb*
 Leigh W., *Woodchester Park*
 Leighton Lady, *Bafford House, Charlton Kings*
 Le Marchant Rev. W. H., *Haresfield, near Gloucester*
 Lewes Rev. T., *Taynton, near Burford*
 Lippincott R., *Over Court, near Almondsbury*
 Little Rev. G. A. M., *Dursley*
 Little Rev. T. P., *Owenhall, near Newent*
 Lloyd Rev. E., *Ruby Cottage, Charlton Kings*
 Lloyd Rev. S., *Stanley Hall, near Stroud*
 Lovegrove Joseph (Coroner), *Elton House, Gloucester*
 Lovegrove G. H. (Surgeon), *Clarence Street, Gloucester*
 Lovesy Miss, *Charlton Villa, Charlton Kings*
 Lowndes Rev. R., *Poole Keynes, near Cirencester*
 Lowry Rev. C. H., *The College, Northleach*
 Lowsley Miss, *Mugmoor House, near Minchinhampton*
 Lucas Rev. W. H., *Rodborough, near Stroud*
 Lucy W. C., *Claremont House, Gloucester*
 Luscombe Rev. E. K., *Worcester Street, Gloucester*
 Lyon J. W., *Miserdine Park, near Cirencester*
 Lysons Rev. S., *Hempstead Court, near Gloucester*

- Machen Rev. E., *Staunton, near Coleford*
 Machen E., *Park Mead, near Coleford*
 Maclaime W. O., *Kington House, Thornbury*
 Maddy Rev. H. W., *Down Hatherley, near Gloucester*
 Maitland Rev. Dr., *Spa, Gloucester*
 Malpas Rev. J. H., *Vicarage, Awre, near Newnham*
 Mangin Rev. E. N. (Rural Dean of Stonehouse Deanery),
 Horsley, near Stroud
 Mansfield Rev. E., *Highnam, near Gloucester*
 Mansfield Mrs., *Frome Hall, near Stroud*
 Marah Rev. W. H., *Little Compton, near Chipping-Norton*
 Marling C., }
 Marling S. S., } *Stanley Park, near Stroud*
 Marling N. S., *Stonehouse Court, Stroud*
 Marshall Capt., *College Green, Gloucester*
 Martin R. (Surgeon), *Overbury, near Tewkesbury*
 Martin R. (Surgeon), *Kemerton, near Tewkesbury*
 Mason Roynon, *Newnham*
 Master Col. W. C., *Knowle Park, near Bristol*
 Master Rev. G. F., *Stratton, near Cirencester*
 Master T. W. C., }
 Master Miss, } *The Abbey, Cirencester*
 Maunder J., *Upper Woodland, Stroud*
 Maurice Rev. T., *Harnhill, near Cirencester*
 Meall Mrs. Col., *Briaxton House, Charlton Kings*
 Mellersh Rev. W. P., *Shipton, near Andoversford*
 Mercer H. S., *The Hearn, Charlton Kings*
 Meyler W. M., *Ashmead House, Gloucester*
 Miles P. W. S., *King's Weston, near Bristol*
 Milligan Major, *Ashcroft, Cirencester*
 Mills, Rev. W. L., *Nailsworth*

- Mills Rev. Y., *Miserdine, near Stroud*
 Mills J., *Miserdine, near Stroud*
 Mills W. M., *Woolstone, near Tewkesbury*
 Milward George, *Manor House, Lechlade*
 Mines Miss, *Tewkesbury*
 Miniken Rev. H., *Vicarage, Northleach*
 Mitford Hon. Miss, *Batsford Park, nr. Moreton-in-Marsh*
 Moe Rev. J., *Tatchley House, Prestbury*
 Molyneux Mrs., *The Glenfall, near Cheltenham*
 Montague A., *The Warren, Lydney*
 Montague C., *Wootton, Gloucester*
 Moore Rev. W., *Brimpsfield, near Cirencester*
 Morrell J. H., *Forthampton House, near Tewkesbury*
 Morrison Rev. A. C. H., *Rectory, Longborough, near
Moreton-in-the-Marsh*
 Morse Capt. T., } *Ashmead House, near Dursley*
 Morse Thomas, }
 Morton Rev. T., *Fairford*
 Moseley J. E., *Sans Souci, Prestbury*
 Mullings R., *Stratton, Cirencester*
 Murrell E., *Mitton Lodge, near Tewkesbury*
 Musgrave Sir J., Bart., *Barnsley Park, near Cirencester*
 Mutlow Rev. W. W., *Rudford, near Gloucester*
- Neale F., *Evington House, Coombe Hill, near Tewkesbury*
 Neale Mrs., *Wootton, Gloucester*
 Ness Rev. E., *Elkstone, near Cirencester*
 Nettleship Rev. A., *Minsterworth, near Gloucester*
 Newman T. (Surgeon), *Winchcomb*
 Newmarch G. F., *Cirencester*
 Niblett Rev. E. H., *Redmarley, near Newent*

Niblett D. J., *Haresfield Court, near Gloucester*
 Niblett Miss, *Wootton, Gloucester*
 Nicholls Rev. H. G., *Trinity Parsonage, near Mitcheldean*
 Noel Hon. W. M., }
 Noel Capt. E. A., } *Clanna House, Alvington, near Lydney*
 Norris Rev. W. A., *The Rectory, Oaksey, near Cirencester*
 Noyes Mrs. Bendal, *Swindon, near Cheltenham*

Oakley Rev. C. E., }
 Lady Georgina Oakley, } *Wickwar*
 Onslow Rev. A. A., *Vicarage, Newent, near Gloucester*
 Onslow R. F., *Furnace House, Newent, near Gloucester*
 Ormerod G., *Sedbury Park, near Chepstow*
 Owen H. D., *Hewletts, near Cheltenham*

Palmer Lady, *The Down House, Redmarley, near Gloucester*
 Pantin Rev. T. P., *Rectory, Westcote, near Stow*
 Parravicini Rev. F. de, *Avening, near Stroud*
 Parry T. G., *Highnam Court, near Gloucester*
 Partridge John, *Bishop's Wood, near Ross*
 Partridge Miss A. B., *Beech Grove, Bishop's Wood, nr. Ross*
 Paul H. J., *Gloucester*
 Paul J. T., *Tetbury*
 Paul R. C., *Ditto*
 Paul W. M., *High Grove, near Tetbury*
 Peache Rev. A., *Mangotsfield, Bristol*
 Penfold Rev. W., *Ruardean, near Ross*
 Perkins Rev. B. R., *Wotton-under-Edge*
 Perkins Rev. C. M., *Ditto*
 Peters Rev. T., *Eastington, near Stonehouse*
 Phelps W. J., *Chestal, Dursley*

- Philips —, *Painswick House, Painswick*
 Phillipps Rev. W., *Rectory, Buckland, near Broadway*
 Phillpot Rev. B., *Lydney*
 Phillpotts A. H., *Minsterworth, near Gloucester*
 Pitt Rev. J., *Rendcomb, near Cirencester*
 Playne W., *Longfords, Avening, near Stroud*
 Plumbe H. (Solicitor), *Winchcomb*
 Pole Sir P. Van Notten, Bart., *Todenham House,
 Moreton-in-the-Marsh*
 Pole Rev. W. B. Van Notten, *Upper Swell, near Stow*
 Pole C., *Wick Hill, near Stow*
 Pole H., *Stratton, near Cirencester*
 Polhill W., *Broadwell, near Stow*
 Ponsonby Hon. A. G. J., M.P., *Hatherop Castle, nr. Fairford*
 Poole Mrs. *Chalford House, Chalford*
 Poole Mrs. H., *Parkend, Lydney*
 Porter C., *Mythe, Tewkesbury*
 Potter Capt. J. F., *Broadwell, near Stow*
 Potter Rev. F. H., *Ham House, Charlton Kings*
 Potter R., *Standish, near Stonehouse*
 Potter Misses, *Eastcourt, Charlton Kings*
 Powell Rev. W. F., (Honorary Canon of Gloucester
 Cathedral), *The Parsonage, Cirencester*
 Prevost Rev. Sir G., Bart., (Hon. Canon of Gloucester
 Cathedral and Rural Dean), *Stinchcomb, near Dursley*
 Price Rev. Dr., *Gloucester*
 Price Rev. T., *Bagendon, near Cirencester*
 Price W. P., *Tibberton Court, near Gloucester*
 Prichard Rev. R. A., *Ashley, near Tetbury*
 Prichard Mrs., *Badgworth House, near Gloucester*
 Prinn Lady, *Charlton Park, Charlton Kings*

- Probyn Capt. J., *Manor House, Longhope, near Gloucester*
 Probyn E., *Huntley, near Gloucester*
 Proctor W., *Elkstone, near Cirencester*
 Prothero A., *Castle Godwin, near Painswick*
 Pruen Rev. Henry B., *Didbrook, near Winchcomb*
 Purnell Rev. T., *Staverton Rectory, near Cheltenham*
 Purnell J. B., *Stancomb Park, near Dursley*
 Purnell P. B., *Ditto*
 Purnell R. J., *Kingshill, near Dursley*
 Pyddoke Rev. E. W., *France Lynch, near Stroud*
 Pyrke D., *Dean Hall, Littledean*
 Pyrke Miss C. E., *Dean Cottage, Littledean*
- Ravenhill Rev. T. H., *Vicarage, Arlingham, nr. Stonehouse*
 Rayson, Rev. W., *Kemerton, near Tewkesbury*
 Reade Sir J. C., Bart, *Shipton Court, near Burford*
 Redesdale Lord, *Batsford Park, near Moreton-in-the-Marsh*
 Reinagle Miss O., *Holl Vine Cottage, Shurdington*
 Reveley Rev. H., *Stratton, near Cirencester*
 Reynolds T., *Cranham, near Gloucester*
 Reynolds F. (Surgeon), *Arlington, near Northleach*
 Ricardo D., *Gatcomb Park, near Minchinhampton*
 Ricardo Osman, M.P., *Bromsberrow, Newent*
 Rice Hon. and Very Rev. E., D.D. (Dean of Gloucester),
Deanery, Glo'ster, and Oddington, nr. Stow-on-the-Wold
 Rice Rev. F. W. (Rural Dean), *Fairford*
 Rice Rev. H., *Rissington Parsonage, near Stow*
 Rice Rev. R., *Hampnett Rectory, near Northleach*
 Rice John Talbot, *Broadwell, Stow-on-the-Wold*
 Richardson Rev. W., *Frampton, near Stonehouse*
 Richardson —, *Taynton House, near Burford*

- Richmond Rev. H. S., *Wick Rissington, near Stow*
 Rideout Charles, *Wootton, Gloucester*
 Ridout Rev. G., *Newland, near Coleford*
 Roach Rev. W. H., *White's Hill, Stroud*
 Robbins G. A., *Clay Hill, near Lechlade*
 Roberts F., *The Woodlands, Stroud*
 Robertson Capt., *Barnwood, near Gloucester*
 Roe Rev. James, *College Green, Gloucester*
 Rogers R. R. Coxwell, *Dowdeswell House, near Cheltenham*
 Rogers Rev. W. R. C., *Dowdeswell Rectory, near Cheltenham*
 Rolph Rev. T., *North Cerney, near Cirencester*
 Rolt J., *Q.C., M.P., Ozleworth Park, Wotton-under-Edge*
 Rooke A. B., *Avening, near Stroud*
 Royce Rev. D., *Lower Swell, near Stow*
 Rowlatt Rev. J. C., *Hillfield Parade, Gloucester*
 Ruddle Capt., *Walton House, near Tewkesbury*
 Rumsey Dr., *Whitehorn House, Charlton Kings*
 Rushout Sir C. R., Bart., *Sezincote House, Moreton-in-the-Marsh*
 Russell Lieut.-Col. Sir W., Bart., *C.B., M.P., Charlton Park, Charlton Kings*
- Sadler Mrs., *Arle Villa, near Cheltenham*
 Sadler Rev. S. F., *Sutton-under-Brails, Shipston-on-Stour*
 Sadler T. (Surgeon), *Shurdington, near Cheltenham*
 Saint Germans Earl of, *Down Ampney House, near Cricklade*
 Sampson E., *Henbury, near Bristol*
 Sandes W., *Charlton Lodge, Charlton Kings*
 Sandys J. Y., *The Slad, near Stroud*
 Sawyer Mrs., *Severn House, Henbury, near Bristol*

- Sayers Rev. A.,
 Hon. Mrs. Sayers, } *Upleadon, Newent*
- Scott Rev. F. J., *Tewkesbury*
- Scriven S. S., *Oxford House, Cirencester*
- Sergeaunt J. P., *The Lodge, Tewkesbury*
- Sevier Rev. J., *Hasfield Rectory, near Gloucester*
- Sevier J. F., *Maisemore Lodge, near Gloucester*
- Sewell J., *The Beeches, Cirencester*
- Seymour Rev. Sir J. H. C., Bart. (Canon of Gloucester
 Cathedral), *College Precincts, Gloucester*
- Seymour H., *Yew Tree Villa, Prestbury*
- Sheldon H. M., *Staverton House, near Cheltenham*
- Sherborne Lord, *Sherborne Park, near Northleach*
- Sherston J. D., *Golden Lodge, Cirencester*
- Simons Rev. J., *Dymock, near Newent*
- Sisson Rev. Dr., *Coleford*
- Skey Capt., *Foley House, Gloucester*
- Smith Rev. R., *London Road, Gloucester*
- Smith A., *Moorend House, Charlton Kings*
- Smith H. (Solicitor), *Winchcomb*
- Smith Miss, *Little Cloisters, Gloucester*
- Smithe Rev. F., *Churchdown, near Gloucester*
- Smythies Rev. T. G., *Cinderford, near Newnham*
- Snow Rev. H., *Bibury, near Fairford*
- Somerset, Rev. W., *Woolastone, near Chepstow*
- Stanton Rev. W. D., *Toddington, near Winchcomb*
- Stanton Rev. W. H., *Hazleton Rectory, near Northleach*
- Stanton A. J., *Thrupp, near Stroud*
- Stanton C., *Upfield Lodge, near Stroud*
- Stanton W. H., *Stroud*
- St. Clair Capt. D. L., R.N., *Staverton Court, nr. Cheltenham*

St. John Rev. M. W. F., *Frampton-on-Severn, nr. Stonehouse*
 Steele Sir J. Maxwell, Bart., *Manor House, Mickleton,*
near Broadway

Stevens Miss, *Frampton, near Stonehouse*

Stevenson W. G., *The Hursts, near Thornbury*

Stone E. G., *Longdon House, near Tewkesbury*

Stoughton T. A.,

Stoughton T. A. jun., } *Owlpen Park, Uley, near Dursley*

Stiles H. (Solicitor), *Northleach*

Strickland H. E., *Apperley Court, near Tewkesbury*

Suckling Mrs., *Cam, Dursley*

Sudeley Lord, *Toddington Park, near Winchcomb*

Suffolk Earl of, *Charlton, near Malmesbury*

Surman Major J., *Tredington, near Tewkesbury*

Surman Major, *Petty France, near Chippenham*

Surman J. S., *Swindon Hall, near Cheltenham*

Swan Mrs., *Beaufort Buildings, Gloucester*

Swinburne J. W., *Corndean Hall, near Winchcomb*

Talbot Admiral, *Watermoor, Cirencester*

Talbot Hon. and Rev. G. G. C., *Withington, nr. Andoversford*

Talbot Hon. Col. W. P. M. C., } *Honeybourne, near*
 Lady Emma Talbot, } *Broadway*

Talbot Misses, *Temple Guiting, near Winchcomb*

Taniere J., *Eldborough Cottage, Charlton Kings*

Tarlton Rev. T. H., *Stroud*

Taylor Major-Gen., *Prestbury Lodge, Prestbury*

Taylor Rev. H., *Bredon, near Tewkesbury*

Taylor Rev. W. H., *Parsonage, Christchurch, nr. Newnham*

Terrett, Miss, *Tewkesbury*

Thackwell J. C., *Wilton Place, Ledbury*

- Thackwell W. (Surgeon), *Winchcomb*
 Thompson Mrs., *Knoll Hill, Prestbury*
 Thornely Mrs., *Lilly-Brook House, Charlton Kings*
 Thorp Ven. Thomas, B.D. (Archdeacon of Bristol),
Kemerton, near Tewkesbury
 Thorp Rev. C., *Nymphsfield Rectory, near Stroud*
 Thorp Dr. Disney L., *The Hayes, Prestbury*
 Thurston W., *Dymock, near Newent*
 Timbrill Ven. J., D.D. (Archdeacon of Gloucester),
Beckford, near Tewkesbury
 Tobin Capt. J., *Cirencester*
 Todd Rev. E. J., *Vicarage, Windrush, near Burford*
 Towgood G. W., *Heyden Knoll, Staverton, near Cheltenham*
 Townsend Capt. R. Lawrence, *Steanbridge, near Stroud*
 Townsend Rev. M. F. S., *Vicarage, Thornbury*
 Townsend Rev. T., *Aston Blank, Northleach*
 Townsend Rev. W. L., *Bishop's Cleeve, near Cheltenham*
 Traill Rev. F. R., *Stanway, near Winchcomb*
 Trye Rev. C. B., *Leckhampton Court, near Cheltenham*
 Trye Rev. J. R., *Witcomb Rectory, near Gloucester*
 Turner Rev. J., *Warmley, near Bristol*
 Turner Rev. T., *Norton, near Gloucester*
 Tyrell W. H., 2, *Oak Villas, Charlton Kings*
- Uwins Rev. J. G., *Cainscross, near Stroud*
- Vaughan Capt. T. (Dep. Lieut.), } *Old Street House,*
 Vaughan Capt. E., } *near Blakeney*
 Vavasour W. T., *Lower Slaughter, near Stow*
 Vigors Rev. D. F., *Notgrove Rectory, near Northleach*
 Viner J. Ellis, *Badgeworth House, near Gloucester*

- Viner Rev. A. W. E., *Badgeworth, near Gloucester*
 Vines S., *Fairford*
 Vizard H., *Dursley*
 Vizard J., *ditto*
- Waddingham J., *Guiting Grange, near Winchcomb*
 Wait J. W., *New House, Avre, near Newnham*
 Walker Rev. J., *Southrop, near Fairford*
 Walker C., *Matson House, near Gloucester*
 Walker T., *ditto*
 Walker J., *Guiting Power, near Winchcomb*
 Wallace Mrs., *Prestbury Green, Prestbury*
 Waller Rev. R., *Bourton-on-the-Water*
 Waller H. E., }
 Waller Edmund, } *Farmington Lodge, near Northleach*
 Wallington E., *Dursley*
 Walsh Rev. W., *Winchcomb*
 Ward Thomas Johnson, *Alveston, Bristol*
 Washbourne B., *M.D., Gloucester*
 Wason Rev. J., *Courtfield, Charlton Kings*
 Waters Rev. R., *Gloucester*
 Watts Rev. G., *Vicarage, Brockworth, near Gloucester*
 Way M., *Cainscross, near Stroud*
 Webb Richard, *Donnington Hall, near Ledbury*
 Wedgwood Rev. R., *Rectory, Dumbleton, near Evesham*
 Welch G. A. W., *Arle House, near Cheltenham*
 Welch Mrs. Fletcher, *Ebworth Park, near Stroud*
 Wemberg —, *Field House, Prestbury*
 Wemyss Earl of, *Stanway House, near Winchcomb*
 West Capt., *Dedham Lodge, Prestbury*
 Weston Rev. T. W., *Preston-on-Stour, near Stratford*

- Wetherell Rev. T. M., *Flaxley, near Newnham*
Wetherell Mrs., *The Spa, Gloucester*
Whalley Rev. W., *Toddington Vicarage, near Winchcomb*
Whateley Rev. C., *Rectory, Minchinhampton*
Whately C., 1, *Tatchley Villas, Prestbury*
Wheeler Rev. G. D., *Walford, near Moreton-in-the-Marsh*
Whitcombe G., *Barton Street, Gloucester*
Whitcombe H. S., *Insworth, near Gloucester*
Whitcombe J. A., *Hillfield, Gloucester*
White Rev. R. M., D.D., *Rectory, Slimbridge, Stonehouse*
White Daniel, *Nibley House, Blakeney*
White G. S., *Fairford*
Whitehead B. R., *Theescomb House, near Minchinhampton*
Wiggin Rev. W., *Oddington, Stow-on-the-Wold*
Wilkinson Rev. M. W., *Uley, near Dursley*
Williams Rev. A., *Cowley Vicarage, near Dursley*
Willimotte Misses, *Ivy Cottage, Charlton Kings*
Willson A. Selwyn S., *Stroat, near Chepstow*
Wilson Rev. W., *Vicarage, Corse, near Gloucester*
Wilton H. H., *Whitminster, near Stonehouse*
Wilson M. Wharton, *Ablington Manor, near Fairford*
Wilton J. W., *Gloucester*
Wilton R., *Brunswick Square, Gloucester*
Winter Rev. T., *Daylesford, near Stow*
Winterbotham R., *Field House, Stroud*
Winterbotham Lindsey, *Stroud*
Wintle Rev. T., *The Hawthorns, Stroud*
Wintle James, *Hill House, Newnham*
Witts Rev. E. F., *Upper Slaughter, near Stow*
Wollaston Rev. H., *Withington, near Andoversford*
Wood Rev. J., *Stratton, near Cirencester*

- Wood A. J., *M.D.*, *Barnwood, near Gloucester*
 Wood J., *Tetbury*
 Woodhouse Rev. E., *The Slade, near Stroud*
 Woodward Mrs., *Swindon Villa, near Cheltenham*
 Woosnam R., *Knapp House, Charlton Kings*
 Worgan Rev. J. H., *Willersey, near Broadway*
 Worthington G. H., *Kingsholm, Gloucester*
 Wrangham D. C., *S.L.*, *The Rocks, Chippenham*
 Wyatt R., *Hill House, Stroud*
 Wyatt Mrs., *Granville Cottage, Stroud*
 Wynniatt R., *Old Grange, Dymock, near Newent*
 Wynniatt T. W., *Stanton, Broadway*

- Yeames J., *Acomb House, Charlton Kings*
 Yorke J., *Forthampton Court, near Tewkesbury*

Zachary H., *Cirencester*

NEWSPAPERS PUBLISHED IN THE COUNTY.

Those of Cheltenham excepted.

- GLOUCESTER JOURNAL, (*Liberal*).—Saturday : published by
 D. M. Walker, Gloucester
- GLOUCESTERSHIRE CHRONICLE, (*Conservative*).—Saturday :
 published by J. H. Billett, Gloucester
- WILTS AND GLOUCESTERSHIRE STANDARD, (*Liberal*).—
 Saturday : published by G. Jones, Cirencester
- STROUD JOURNAL, (*Neutral*).—Saturday : published by W.
 Partridge
- TEWKESBURY RECORD, (*Conservative*).—Saturday : published
 by J. Garrison

PUBLIC FUNCTIONARIES OF THE COUNTY.

MEMBERS OF PARLIAMENT.

- Eastern Division*— { Sir Christopher Wm. Codrington, Bart.
 { Robert Stayner Holford, Esq.
- Western Division*— { Robert Nigel F. Kingscote, Esq.
 { John Rolt, Esq., Q.C.
- Cheltenham*—Colonel Francis William Fitzhardinge Berkeley
- Cirencester*— { Allan A. Bathurst, Esq.
 { Hon. Ashley George John Ponsonby
- Gloucester*—(Vacant)
- Stroud*— { George Poulett Scrope, Esq.
 { Right Hon. Edward Horsman
- Tewkesbury*— { Hon. Frederick Lygon
 { James Martin, Esq.

Lord-Lieutenant—The Right Hon. Earl of Ducie, Tortworth Court, near Wotton-under-Edge

Sheriff—W. S. Phelps, Esq., Chestral, Dursley *

Under Sheriff—John Burrup, Gloucester

County Chairman—Purnell Bransby Purnell, Esq.

Chairman of the Quarter Sessions†—J. Curtis Hayward, Esq.

Chairman of the Second Court—James Francillon, Esq.

Clerk of the Peace—Hon. A. F. Berkeley

Deputy Clerk of the Peace—Mr. George Riddiford, Shire Hall, Gloucester

Clerk of Indictments—John Burrup, Gloucester

County Treasurer—Robert Wilton, Esq., Gloucester

County Election Auditor—J. W. Burrup

Clerk of General Meetings of Lieutenancy—Mr. G. Riddiford

COUNTY GAOL.

Governor—Captain Mason

Chaplain—Rev. L. Aspinall Dudley, B.A.

* Nominated for 1861 : J. Waddingham, Esq., of Guiting Grange, Winchcombe ; Sir G. S. Jenkinson, Bart., Eastwood House, Berkeley ; J. Battersby Harford, Esq., S. A. K. Park, Bristol.

† THE QUARTER SESSIONS are held at Gloucester, on Tuesday in the week next after the 11th of October, 28th of December, 31st of March, and 24th of June. With respect to the Easter Sessions, the Justices of the Peace have power to alter the day for holding the same, so as not to be earlier than the 7th of March, nor later than the 22nd of April.

CLERGY.

Bishop of Gloucester and Bristol—The Right Rev. Charles Baring, D.D., Rodborough Manor, near Stroud

Dean of Gloucester—Hon. and Very Rev. Edward Rice, D.D.

Archdeacon of Gloucester—Venerable J. Timbrill, D.D., Beckford

Chancellor of the Diocese—C. J. Monk, M.A.

Canons—E. Bankes, D.C.L. ; Sir John H. C. Seymour, Bart. ; F. Jeune, D.C.L. ; Richard Harvey, M.A.

*Registrar and Secretary to the Bishop**—Thomas Holt, Esq., Gloucester

Bishop's Chaplains— { Rev. Edward Arthur Litton, M.A.
 { Rev. C. B. Corvey, M.A.

Registrar to the Archdeacon of Gloucester—J. Burrup, Esq., Notary Public, Gloucester

Registrar to the Archdeacon of Bristol—Thomas Holt, Esq., Gloucester

* The Registrar has the issuing of Marriage Licenses.

COURT OF PROBATE.

Registrar—Thomas Holt, Esq.

District Registry Office—Gloucester

THE DISTRICT

Of her Majesty's Court of Probate for Gloucester comprises the whole County of Gloucester, *except* the City and County of the City of Bristol, and *the following places* near Bristol, viz. :—

Bitton	St. George's	Shirehampton
Charlton	Hambrook	Siston
Compton	Hanham	Staple-Hill
Compton Greenfield	Henbury	Stapleton
Court	Horfield	Stoke Bishop
Downend	King's Weston	Stoke Gifford
Filton	Lawrence Weston	Stowick
Fishponds	Mangotsfield	Westbury-on-Trym
Frenchay	Oldland	Winterbourne

COUNTY COURTS OF GLOUCESTERSHIRE.

CIRCUIT, 53.

Judge—J. Francillon, Esq., Ryeworth House, Charlton Kings.

REGISTRARS.—Cheltenham, C. F. Gale; Gloucester, R. Wilton; Winchcomb, H. Plumble; Tewkesbury, W. Brown; Malmesbury, T. Chubb; Cirencester, R. A. Anderson; Stroud, R. A. Anderson; Northleach, R. A. Anderson; Dursley, A. Jackson; Newent, J. Cannock; Newnham, R. Mason.

With a few variations the District of each of these County Court Towns is the same as that of the Poor Law Union, within which the town is situate.

GLOUCESTERSHIRE INFIRMARY.

GLOUCESTER.

Patrons—The Duke and Duchess of Beaufort

Trustees—T. G. Parry, Esq., T. B. Ll. Baker, Esq., J. C. Hayward, Esq., and the Rev. S. Lysons *Treasurer*—W. C. Tunstall, Esq.

Physicians—T. Evans, Esq., M.D., and B. Washbourn, Esq., M.D.

Surgeons—George H. Lovegrove, Esq., and J. P. Wilton, Esq.

House Surgeon—G. W. Charlton, Esq. *Matron*—Miss Setree

Chaplain—Rev. C. Y. Crawley

Annual Subscribers have the right of recommending Patients according to the following Scale, viz. :

1 Guinea	3	Out-patients.
2 Guineas	1	In-patient, or 6 Out-patients.
4 Guineas	2	“ 12 “
6 Guineas	3	“ 18 “
8 Guineas	4	“ 24 “
10 Guineas	5	“ 30 “

The average number of Patients in this Infirmary is from 90 to 100; and of Out-patients on the Books from 60 to 70.

GLOUCESTERSHIRE LUNATIC ASYLUM.

GLOUCESTER.

Superintendent—Dr. Williams, F.L.S.

Medical Assistant—Mr. Wilton, jun. *Matron*—Miss Bishop

Chaplain—Rev. H. Haines *Solicitor*—R. Wilton, Esq.

Clerk, Secretary, and Steward—Mr. James Stephens

PRIVATE ASYLUMS.

LICENSED FOR THE RECEPTION OF LUNATICS.

S. Hitch, M.D., Sandywell Park, Dowdeswell, near Andoversford

Messrs. A. and D. Iles, Fairford

W. C. Fox, M.D., Northwoods, near Bristol

Charlotte Fox, Fishponds, near Bristol

J. D. F. Parsons, Whitehall House, near Bristol

A. J. Wood, M.D., Barnwood House, near Gloucester

POLICE FORCE IN THE COUNTY OF GLOUCESTER.

CHIEF CONSTABLE—A. T. Lefroy, 1, Priory Street.

DEPUTY CHIEF CONSTABLE—J. Nicholls, Crescent Place,
Cheltenham.*Districts and Police Stations, with the number of Men at
each Station.*

Districts.	Stations.		Constables.
CHELTENHAM.	Cheltenham, 1 Superintendent,	3 Serj.	40
	Withington	1 Serj.	2
	Charlton Kings	2
	Chedworth	2
	Nettleton	2—52
TEWKESBURY.	Tewkesbury	1 Serj.	5
	Beckford	1 „	2
	Bishop's Cleeve	2
	Coomb Hill	2
	Winchcomb	1 „	3—17
FOREST OF DEAN.	Coleford, 1 Superintendent,	1 „	2
	Newnham	1 „	2
	Little Dean	1 „	2
	Mitcheldean	1 „	3
	Lydbrook	2
	St. Briavels	2
	Tidenham	2
	Lydney	1 „	2
	Blakeney	2—25
BRISTOL.	Staple Hill, 1 Superintendent,	1 „	2
	St. George's	1 „	3
	Hambrook	1 „	3
	Westbury	1 „	3
	Oldland Common	1 „	2
	Pucklechurch	1 „	2
	Marshfield	1 „	2
	Lawford's Gate	1 „	1
	Horfield	2—29
CAMPDEN	Campden, 1 Superintendent,	1 „	3
	Moreton	1 „	2
	Longmarston	1 „	2
	Stanton	2—13
SODBURY	Sodbury, 1 Superintendent,	1 „	3
	Almondsbury	1 „	2
	Aust	1 „	2

Districts.	Stations.			Constables.
SODBURY.	Hawkesbury	1 Serj. 2
	Iron Acton	2
	Thornbury	1 ,, 3
	Wickwar 2—22
DURSLEY.	Dursley,	1	Superintendent,	1 ,, 3
	Berkeley 1 ,, 4
	Kingscote 2
	Wotton-under-Edge 1 ,, 3
	Wick 2
	Purton 2—20
CIRENCESTER.	Cirencester,	1	Superintendent,	1 ,, 6
	Bibury 2
	Fairford 1 ,, 2
	Lechlade 2
	Sapperton 2
	South Cerney 2—19
GLOUCESTER.	Gloucester,	1	Superintendent,	2 ,, 24
	Ashelworth 2
	Newent 1 ,, 2
	Dymock 2
	Whitminster 1 ,, 3
	Churcham 2—40
STOW.	Stow, 1 ,, 2
	Northleach,	1	Superintendent	.. 3
	Bourton 2
	Guiting 2—11
STROUD.	Stroud,	1	Superintendent	.. 1 ,, 4
	Bisley 2
	Minchinhampton 1 ,, 2
	Nailsworth 2
	Painswick 2
	Stonehouse 1 ,, 2
	Tetbury 1 ,, 2
	Horsley 1 ,, 2—24

By the above Return it will be seen that the Police Force of the County of Gloucester consists of—

Chief Constable	1
Deputy Chief	1
Superintendents	10
Serjeants	43
Constables	219

Establishment (at 69 Stations) .. 274

CORONERS' DISTRICTS.

Appointed under Statute 7 and 8 Victoria.

No. 1.—LOWER DIVISION.

WILLIAW GAISFORD, Esq., Berkeley, Coroner.

Comprising the whole of the Western Parliamentary Division of the County lying on the south side of the Severn, with the exception of the parishes of Arlingham and Beverstone. Election to be held at Wickwar. Poll to be taken there, and at Dursley and Filton.

No. 2.—STROUD DIVISION.

J. G. BALL, Esq., Minchinhampton, Coroner.

Comprising the Boroughs of Stroud and Cirencester, and the southern part of the Eastern Parliamentary Division of the County, and the Parishes of Arlingham and Beverstone. Election to be held at Stroud. Poll to be taken there, and at Cirencester.

No. 3.—UPPER DIVISION.

JOSEPH LOVEGROVE, Esq., Gloucester, Coroner.

Comprising the Town of Cheltenham and the northern part of the Eastern Parliamentary Division of the County, except the parishes or hamlets of Ashleworth Corse, Forthampton, Hasfield, Hartpury, Highleadon, Highnam, Over, and Linton Lassington, Maisemore, Tirley, and Haw, and Twynning; and exclusive of the Borough of Tewkesbury and the City of Gloucester. Election to be held at Cheltenham. Poll to be taken there, and at Chipping Campden, and Stow-on-the-Wold.

No. 4.—FOREST DIVISION.

JAMES TEAGUE, Esq., of Hagloe House, Coroner.

Comprising the whole of the Western Parliamentary Division of the said County on the north-west side of the Severn, and the parishes or hamlets of Ashleworth, Corse, Forthampton, Hasfield, Hartpury, Highleadon, Highnam, Over, and Linton Lassington, Maisemore, Tirley, and Haw, and Twynning, part of the Eastern Parliamentary Division. Election to be held at Newnham. Poll to be taken there, and at Coleford, and Newent.

BANKS IN THE COUNTY.

CHELTHENHAM.—*County of Gloucester Bank*—105, High Street; Capital, 8,000 Shares, at £100; E. Frampton and J. G. Strachan, Managers; General Inspector, J. H. Bowly; London Agents, Robarts, Lubbock, and Co., and London and Westminster Bank

Gloucestershire Banking Company—394, High Street; Capital, 15,000 Shares, at £50; T. B. Goddard, Manager; London Agents, Williams, Deacon, and Co.

National Provincial Bank of England—398, High Street; Capital, 10,000 Shares, at £100; W. M'Ewen, Manager; London Agents, London Joint Stock Bank.

Bank of Deposit—1, Crescent Place; Manager, T. S. Smith

CIRENCESTER.—*Gloucestershire Banking Company*—Manager, F. D. Hartland; London Agents, Masterman and Co.

County of Gloucester Bank—J. Smith, Manager; London Agents, Barnett and Co., Lombard Street

DURSLEY.—*County of Gloucester Bank*—Manager, John Davis; London Agents, Glyn and Co.

National Provincial Bank of England—Manager, T. Woods; London Agents, London Joint Stock Bank

FAIRFORD.—*Gloucestershire Banking Company*—Agent, W. Wakefield

GLOUCESTER.—*Gloucestershire Banking Company*—Manager, W. C. Tunstall; London Agents, Williams, Deacon, and Co.

County of Gloucester Bank—Manager, Walter Wilkins; London Agents, Robarts and Co.

National Provincial Bank of England—Manager, T. Woods; London Agents, Spooner and Co., 27, Gracechurch Street

West of England, South Wales District Bank—Manager, H. J. Paul; London Agents, Glyn and Co.

LECHLADE.—*Gloucestershire Banking Company*—Agent, T. Hall

MORETON-IN-THE-MARSH.—*Gloucestershire Banking Company*—Manager, T. Commeline; London Agents, Masterman and Co.

NEWNHAM.—*Gloucestershire Banking Company*—Manager, E. O. Jones; London Agents, Williams, Deacon, and Co.

NORTHLEACH.—*Gloucestershire Banking Company*—Agent, J. Wane

STOW-ON-THE-WOLD.—*Gloucestershire Banking Company*—Manager, T. Commeline; London Agents, Masterman and Co.

STROUD.—*Gloucestershire Banking Company*—Manager, L. Winterbotham; London Agents, Williams, Deacon, and Co.

County of Gloucester Bank—Manager, J. C. Hallewell; London Agents, Jones, Loyd, and Co.

TETBURY.—*County of Gloucester Bank*—Manager, H. G. Wood; London Agents, Glyn and Co.

TREWESBURY.—*Lechmere and Co.*—Manager, J. Home; London Agents, Robarts and Co.

Gloucestershire Banking Company—Manager, T. Applebee; London Agents, Williams, Deacon, and Co.

THORNBURY.—*Rolph Yates & Co.*—London Agents, Sir C. Price & Co.

WOTTON-UNDER-EDGE.—*National Provincial Bank of England*—London Agents, Spooner and Co.

FAIRS IN THE COUNTY.

- Barton Regis*, September 28
Berkeley, May 14, December 1
Bisley, May 4, November 12
Blakeney, May 12, November 12
Campden, Ash Wednesday, April 24, August 5, December 14
Cheltenham, second Thursday in April, Holy Thursday, Aug. 5, second Thursday in September, and 3rd Thursday in December
Cirencester, Easter Tuesday, cattle, pigs, first Monday in Aug. September, and October, Nov. 6, horses and cattle.
Coleford, June 21, Dec. 6
Dursley, May 6, December 4, horses, cattle, &c.
Fairford, May 14, November 12, cattle and sheep
Frampton, April 30
Gloucester, April 5, July 5, September 28, November 29
Iron Acton, April 26, Sept. 13
Leonard Stanley, July 20
Lidney, May 4, November 8
Lechlade, Aug. 5, 21, Sept. 9
Littledean, May 20, Nov. 26
Marshfield, May 24, cattle; Oct. 25, horses, sheep, and cheese
Minchinhampton, Trin. Monday, October 29
Mitcheldean, Easter M., Oct. 11
Moreton-in-the-Marsh, Mar. 25 Sept. 3, Nov. 1, 26
Newent, Wednesday before Eas. and Whit Sunday, August 12, Friday after September 19
Neunham, June 11, October 8
Northleach, Wed. before May 4, and June 1, August 3, first Wednesday in Sept., Wednesday before and after Oct. 10
Painswick, Tuesday in Whitsun week, September 20
Sodbury, May 24, June 24, cattle; Friday before Lady-Day and Michaelmas Day
Stonehouse, May 1, October 11, November 11
Stow-on-the-Wold, Thursday before last Saturday in March, May 12, July, Oct. 25, horses, sheep, &c.
Stroud, May 1, Aug. 21, cattle
Tetbury, Ash Wednesday, April 3, 10, July 22
Tewkesbury, second Monday in March, second Wednesday in every month, except October, when the Fair is held on the 10th of the month, May 14, first Wednesday after September 4, and December 10
Thornbury, Easter Monday, Aug. 16, Monday before September 21, December 16
Tockington, May 10, December 6
Waterleigh, September 20
Wickwar, Fri. in Easter, July 2
Winterbourn, June 29, Oct. 18
Wotton-under-Edge, Sept. 25, cattle
Winchcomb, last Saturday in March, May 6, July 28, and two at Michaelmas

CHILDREN'S FRIEND REFORMATORY SCHOOL.

HARDWICKE, NEAR GLOUCESTER—Instituted 1852.

For the purpose of reclaiming Juvenile Offenders against the Law, by cultivating in them habits of industry, and fitting them morally, mentally, and socially, for becoming useful and docile members of Society, either in the mother country or in the colonies—it being stipulated that they are to avail themselves of any opening for honest employment which may present itself to the Managers after the Boys have been properly trained and educated.

Managers { George H. Bengough, Esq., } Hardwicke, near
 { T. B. Ll. Baker, Esq., } Gloucester.

GLOUCESTER CITY.

Electors registered in 1832-3 : 1527.—In 1859-60 : 1726.

Members of Parliament—Two; (Writ suspended).

High Steward—Duke of Beaufort

Mayor—Edmund Boughton, jun., Esq.

Recorder—C. S. Whitmore, Esq.

Magistrates in Commission—D. M. Walker, W. M. Meyler,
 J. W. Wilton, J. B. Hale, J. Bradley, A. J. Wood, E.
 Broughton, G. Lovegrove, J. Dowling, and B. Washbourn.

Aldermen—H. K. Whithorn, R. Helps, Dr. Washbourn,
 J. Castree, E. Boughton, and W. H. Hughes

Sheriff—G. Nicks Town Clerk—A. H. Jenkins

Clerk of the Peace—C. Smallridge

Clerk to the Magistrates—J. Lovegrove

Coroner—J. Lovegrove Chamberlain—Mr. Hanvey

GLOUCESTER UNION.

Chairman of Board of Guardians—R. H. Carter, Esq.

Vice-Chairman—H. Jones, Esq. Clerk—S. Mayer

SIR THOMAS RICH'S HOSPITAL.

(For Clothing, Educating, and Apprenticing Thirty Boys.)

EASTGATE STREET.

President—J. A. Whitcombe, Esq.

Master—Mr. Jeffrey

Matron—Mrs. Brown

GLOUCESTER LITERARY & SCIENTIFIC INSTITUTION.

THE TOLSEY.

President—W. C. Lucy, Esq. Hon. Sec.—Rev. C. Y. Crawley

CIRENCESTER.

Electors registered in 1832-3 : 404.—In 1859-60 : 221.
Members of Parliament—Allan A. Bathurst, Esq., and Hon.
 A. G. J. Ponsonby
Lord of the Manor—The Right Hon. Earl Bathurst
High Steward—W. L. Bevir, Esq.
High Bailiff—R. A. Anderson, Esq.
Perpetual Curate—Rev. Canon Powell
Curate of Trinity Church, Watermor—Rev. R. Dickerson
Clerk to the Magistrates—W. L. Bevir, Esq.
Chairman of Board of Guardians—Rev. T. Maurice, Harnhill
Clerk to the Board of Guardians—W. L. Cooke, Esq.
Clerk to the Town Commissioners—W. L. Bevir, Esq.
Parish Clerk—Henry Marks *Organist*—J. W. Mills
Town Surveyor—G. Jones *Assistant Overseer*—J. Benger
Superintendent of Police—Mr. Riddiford

MAGISTRATES ACTING FOR THIS DIVISION OF THE COUNTY :

Rev. H. Cripps, Chairman, Preston	W. F. Croome, Bagendon
T. W. C. Master, The Abbey	F. Cripps, Cirencester
Rev. T. Maurice, Harnhill	J. P. Haines, Dunsborne Abbots
Rev. E. A. Daubeny, Eastington	F. D. Hartland, The Oaklands
J. H. Elwes, Colesborne Park	J. Hutchinson, Cowley Manor

ROYAL AGRICULTURAL COLLEGE.

CIRENCESTER.

For the purpose of affording a Practical and Scientific Agricultural Education to Students of all parts of the Kingdom, on the nomination of Shareholders and Donors.

Patron—His Royal Highness the Prince Consort
President—The Right Hon. Earl Bathurst, Oakley Park
Chairman of Council—E. Holland, Esq., M.P.
Principal—The Rev. J. Constable, M.A.
Chemistry and Chemical Manipulation—J. A. C. Voelcker,
 Ph.D., F.C.S.
Geology and Botany—J. Buckman, F.G.S., &c.
Veterinary Medicine and Surgery—G. T. Brown, M.R.C.V.S.
Surveying, Civil Engineering and Mathematics—A. de Morgan
 Hensley, B.A.
Manager of Farm and Professor of Agriculture—J. Coeman
Assistant to Chemical Professor—A. Sibson

STROUD.

Electors in 1832-3 : 1247.—Registered in 1859-60 : 1350.

Members of Parliament—G. P. Scrope, Esq., and Right Hon. E. Horsman

Returning Officer—E. P. Little, Esq.

Perpetual Curate—Rev. T. H. Tarlton

MAGISTRATES ACTING FOR THIS DIVISION OF THE COUNTY :

J. Mills, Miserdine House	S. S. Dickinson, Brown's Hill
W. H. Hyett, Painswick House	J. E. Dorington, Lypiatt Park
R. L. Townsend, Steanbridge House	R. Wyatt, Hill House
W. H. Stanton, The Thrupp	R. Winterbotham, Lower Field H.
W. Capel, The Grove	J. W. Hallewell, Stratford House
	Rev. W. Y. Mills, Miserdine Rect.

TEWKESBURY.

Electors registered in 1832-3 : 386.—in 1859-60 : 351.

Members of Parliament—Hon. F. Lygon, and J. Martin, Esq.

High Steward—Right Hon. Lord Sudeley

Lord of the Manor—W. Winterbotham, Esq.

Mayor—F. J. Prior, Esq.

Coroner and Town Clerk—C. W. Moore, Esq.

Recorder—A. W. Daniel, Esq.

Clerk of the Peace—W. Winterbotham, Esq.

Borough Magistrates—The Mayor, G. Ruddle, F. Eyston, C. Porter, N. Chandler, J. B. Lewis, S. Healing, R. Bolding, and T. Weaver, Esqrs.

Aldermen—C. Porter, W. K. Tunnicliffe, John Home, and T. G. Vernon

Vicar—Rev. Canon C. G. Davies, M.A.

Incumbent of Trinity Church—Rev. F. J. Scott, M.A.

Clerks to County Magistrates—Moore and Lewis

Clerks to Borough Magistrates—Badham and Brookes

Clerk to Local Board of Health—S. P. Brookes, Esq.

Clerks to the Burial Board—Moore and Lewis

Registrar of County Court—W. Brown, Esq.

Solicitor to Corn Exchange Company (Limited)—W. Winterbotham, Esq.

GLOUCESTERSHIRE MILITIA.

ROYAL SOUTH GLOUCESTER. LIGHT INFANTRY. (23).

The Officers at present belonging to the Regiment are—

Lieutenant-Colonel Commandant—F. W. F. Berkeley, M.P.

Majors—John Surman, Henry Crawley.

Captains—W. H. H. Hartley; A. J. Goldney; W. J. Holt; R. Heane; T. Morse; G. H. Bengough; A. C. N. Goldney; W. R. Partridge; H. Le Patourel; J. R. Fenn.

Lieutenants—J. P. Bontein; E. Dangerfield; J. T. Jackson; J. W. Berington; J. Powell; A. Ryves; J. Carrington; E. D. Gibson.

Paymaster—J. Fallon.

Adjutant—J. Robertson.

Quarter-Master—J. Cuningham.

Surgeon—G. A. H. Hepworth.

Assistant-Surgeon—J. Coles.

ROYAL NORTH GLOUCESTER. (69).

Colonel—T. H. Kingscote.

Lieut.-Colonel—J. W. Wallington.

Major—H. B. Williams.

Captains—C. Castle; Sir J. M. Steele, Bart.; E. W. A. Vaughan; J. Jones; A. A. Bathurst; W. Brookes; N. F. Ellison; C. H. Fisher; R. B. Hunte; H. C. Viscount Andover.

Lieutenants—C. Mansfield; N. G. Rabbits; A. F. H. Daniel; A. P. Cockerell; S. Bomford; J. A. Lathbury; W. S. M. Goodenough; W. R. Gee; W. W. Brown; D. H. Parry.

Paymaster—T. Stevenson.

Adjutant—J. Tobin.

Quarter-Master—J. Gorman.

Surgeon—S. S. Scriven, M.D.

Assistant-Surgeon—J. L. Eland.

ROYAL GLOUCESTERSHIRE HUSSARS.

Lieut.-Colonel Commandant—His Grace the Duke of Beaufort.

Lieut.-Colonels—C. W. Miles; F. W. F. Berkeley, (Supernumerary).

Major—Hon. G. C. Morgan.

Captains—Sir C. W. Codrington, Bt.; R. B. Hale; T. B. Ll. Baker; W. M. Adey; E. Hobson; C. F. C. Colmore; Sir M. H. C. Boevey, Bart.; R. S. Holford.

Lieutenants—J. J. L. Bayly; T. G. Parry; E. Colston; A. Sartoris; W. J. Phelps; W. O. Maclaine; H. S. Scobell; J. C. Viscount Canterbury; H. Morgan; H. D. Owen.

Cornets—W. F. Wrangham; E. Probyn; J. Rolt; Right Hon. R. Lord Raglan; Sir J. H. G. Smith, Bart.; G. A. Ames; H. C. W. Miles; J. E. Dorington.

Adjutant—J. Trenerry.

Surgeon—H. M. Grace.

Assistant-Surgeon—J. C. Wickham.

Veterinary Surgeon—S. H. Withers.

ARTILLERY VOLUNTEERS.

1ST—BRISTOL.

Major Commandant—H. B. O. Saville *Adjutant*—W. M'Adam
(5 Captains, 5 First Lieutenants, 4 Second Lieutenants)

2ND—NEWNHAM.

Captain—J. F. N. Hewett
First Lieutenant—A. Goold *Second Lieutenant*—M. F. Carter

3RD—GLOUCESTER.

Captain—J. Heyworth
First Lieutenant—A. Halcombe *Second Lieutenant*—J. Knight

4TH—NEWNHAM.

First Lieutenant—F. W. Goold

RIFLE VOLUNTEERS.

FIELD OFFICERS.

Lieutenant-Colonel—W. P. Purnell, C.B.

Major—E. A. Noel *Adjutant*—John G. D. Marshall

1ST BATTALION—CITY OF BRISTOL.

Honorary Colonel—The Mayor of Bristol for the time being
Lieutenant-Colonel—R. Bush *Major*—J. S. Payne
(10 Captains, 11 Lieutenants, and 10 Ensigns)

2ND COMPANY—GLOUCESTER DOCK.

Captain—W. V. Guise
Lieutenant—J. P. Bontein *Ensign*—

3RD COMPANY—GLOUCESTER.

Captain—T. De Winton
Lieutenant—J. H. Dowling *Ensign*—R. T. Smith

4TH COMPANY—STROUD.

Captain— *Lieutenant*—
Ensign—J. T. Woolwright

5TH COMPANY—STROUD.

Captain—J. W. Hallewell
Lieutenant—S. S. Dickinson *Ensign*—S. Biddell

6TH COMPANY—STROUD.

Captain—J. D. Hunt *Lieutenant*—
Ensign—A. T. Playne

7TH COMPANY—CHELTENHAM.

Major—W. C. Pearce, *K.H.**Captains*—R. D. D. Gibney, H. W. Wood, E. P. Morphy, Sir
A. Ramsay*Lieutenants*—H. Bromby, S. Swiney, T. Swain, H. Kennedy*Ensigns*—W. Martin, S. T. Speer, E. J. Gregory, W. Gardner

8TH COMPANY—TEWKESBURY.

Lieutenant—J. P. Sargeant *Ensign*—G. H. Banaster

9TH COMPANY—CIRENCESTER.

Captain—A. A. Bathurst*Lieutenant*—J. D. Sherston *Ensign*—W. T. Dewe

11TH COMPANY—DURSLEY.

Captain—J. Vizard*Lieutenant*—E. Bloxsome *Ensign*—W. Cornock

12TH COMPANY—FOREST OF DEAN.

Captain Commandant—Sir M. H. C. Boevy, Bart.*Captain*—Sir J. Campbell, Bart.*Lieutenants*—J. H. Dighton, E. Crawshay*Ensigns*—O. Barrett, T. Allaway

16TH COMPANY—MORETON-IN-THE-MARSH.

Captain—Sir J. M. Steele, Bart.*Lieutenant*— *Ensign*—

CHEL TEN HAM.

STREET GUIDE AND DIRECTORY.

In the following Alphabetical arrangement of the various Streets and other places of which the Town of Cheltenham consists, the situation of each is endeavoured to be indicated by reference, first, to its nearest known locality and, secondly, to the Ward in which it is situated, so as to guide a stranger at once to the direction in which it will be found; the capital letters, E, N, W, M, and S referring to the East, North, West, Middle, and South, Wards; those thoroughfares in which two or more initials are employed being Streets along which the line of severence travels down the centre—as High Street, Portland Street, Rodney Terrace, &c.

The Directory is strictly confined to Streets inhabited either wholly or in part by the Resident Gentry—those occupied by persons engaged in trade, or by the labouring classes generally, being passed over, for the obvious reason that any attempt to furnish a correct list of their inhabitants would be as impossible as unnecessary in a work expressly designed for the use of the upper circles of society, or persons extensively engaged in trades and callings having constant intercourse therewith.

A

Aban Court, Lansdown, *W*

1 E Frampton

2 R. B. Hudleston

Albert Cottages, Bath Pa-
rade, *S*

Albert Place, Prestbury Rd., *E*

Albert Street, St. Paul's, *N*

Albert Street, Tewkesbury
Road, *N*

ALBION STREET, *E & N*

Albion Terrace, Gloucester
Road, *W*

Alstose Upper and Lower, *N*

Ambrose Street, and Place,
St. George's Square, *W*

America Passage, High St. *W*

Andover Place, Suffolk Sq., *M*

Andover Retreat, Park Pl., *M*

1 Misses Burton

2 Mrs Radcliffe

3 Mrs Dunn

4 Miss Jay

Andover Terrace, do., *M*

1 Rev J. T. Milner

2 P. Duser

- 3 A. Bouzy
- 4 Rev J. Levi
- 5 Mrs Walsh
- 7 Mrs Palmer

Arcade, High Street, *N*
Argyle Place, The Park,
Leckhampton

- 1 Mrs Scholefield
- 2 T. L. Champion

Arle, Tyth. to Grovefield, *W*
Ashling Villas, London Rd., *S*

- 1 Mrs J. Broughton
- 2 Mrs Corfield
- 3 Mrs Lys
- 4 Miss Viney
- 5 Mr Saunders, *Surgeon*
- 6 Mrs M. A. Gabb

B

Back Street, North Place to
Swindon Road, *N*

Baker Street, Tewkesbury
Road, *N*

Barnard's Row, New St., *W*
Bath Buildings, Bath Rd., *S*

- 1 Mrs Uglow
Miss Jordan
- 2 Mrs Cubitt
- 3 J. Jelf
- 4 Dr Hooper

Bath Parade, do., *S*
Bath Place, do., *S*

- 1 Mrs Theyer
- 2 Mrs Wardroper
- 4 Mr S. H. Cox
- 5 Mrs Smith
- 7 Mr Willett
- 8 W. Yeoman
- 9 Mr C. Rainger

BATH ROAD, High Street to
Leckhampton Road, *S*

Bath Street, Cambray, *S*
Bath Terrace, Bath Road, *S*
Bath Villas, do., *S*

BAYS HILL ESTATE, *W*

Bays Hill Lawn, Bays Hill, *W*

- 1 H. Benyon Barton
- 2 Mrs Shubrick
- 3 Colonel C. Pearson
- 4 T. Walker
- 5 C. J. Barnett
W. Barnett

Bays Hill Terrace, do., *W*

- 1 Miss Adams
- 2 Lieut-Colonel Law
- 3 Captain Rich
Mrs Pinson
- 4 Captain Knight, *R.N.*
Miss Knight
Mrs C. T. Phelp
- 5 Mrs Faunce
Mrs Hamilton
Mrs O'Connor
- 6 Major-Gen Cox, *K.H.*
- 7 Miss Lyons
Mrs Col Jervis White
- 8 Sir T. Whelan
Dr Williams
- 10 Mrs Kirwan
Mrs St. George
- 11 Miss Campbell
- 12 J. H. Brancker
- 13 Mrs Newlyn
- 14 Mrs Segrave

Bays Hill Terrace (Little),
Bays Hill, *W*

Bays Hill Villas, do., *W*

- 1 J. Roberts
- 2 Mrs Worthington
- 3 Mrs Gibbons
- 4 Lieut-Colonel Douglas
- 5 G. F. Copeland, *Surgeon*
- 6 G. Freeman
- 7 S. Crawford
- 8 Rev. J. C. Turnbull
Mrs. Abbott

Bean Street, Bath Road, *S*
Beaufort Buildings, Portland
Square, *E*

Beaufort Villas, Pittville, *E*

- 1 J. Searle
- 2 A. Temple Smith
- 3 J. Birtwhistle
- 4 Maj-Gen Derinzey, *K.H.*

Bedford Buildings, Clarence Street, *M*Belle Vue Buildings, High Street, *E*

- 1 Miss Ryder
Mrs E. Cannon
- 2 Mr Williams

Belle Vue Place, High St., *S*

- 1 Miss Walcott
- 2 Mis Cosnac
- 3 Miss Leigh
- 4 Mrs Glover
Miss St. John
- 5 Mrs Lugard

Belmore Place, Bath Road, *S*
Berkeley Avenue, Winchcomb Street, *E*Berkeley Place, High St., *E*

- 1 Mrs Eades
- 2 Mrs Woodward
- 3 A. R. Gabell
- 4 J. T. Allsop
- 5 Miss Clutterbuck
- 6 J. Basevi
- 7 Mrs Hill Morgan
- 9 G. Wakeman
- 10 Mrs C. Robinson

Berkeley Street, do., *E*

- 1 Dr Bird
- 2 Rev G. Roberts
- 3 W. S. Wallace
- 4 Colonel Burns
Lieut-Colonel Burns
- 5 W. S. Wallace
- 7 Mrs Newton
- 8 Rev W. Nevins

Berkeley Villas, Pittville Ln., *E*

- 1 R. Thompson
- 2 Major H. B. Williams

Blenheim Parade, Evesham Road, *E*

- 1 Rev M. Slinger
- 2 Mrs Hutchins
- 3 C. Pierson
- 4 Major-Gen Whinyates
- 5 S. M. Da Silva

Blenheim Terrace, Portland Street, *N*

- 1 Misses Gray
- 2 Mr Walker
- 3 Mrs Bucknall

Blomfield Place, nr. Glo'ster Place, *W*.Bloomsbury Pl., High St., *W*
Britannia Place, Sherborne Street, *E*Britannia Square, Fairview Street, *E*Brookbank Cottages, near Albion Brewery, *W*Brunswick Place, Brunswick Street, *N*Brunswick St., St. Paul's, *N*
Brunswick Terrace, Brunswick Street, *N*Burton Street, High Street, *W*
Burton Terrace, Park St., *W***C**Calcutta Terrace, Gloucester Road, *W*Cambray, High Street, *S*

- 1 } Mr Bowcott
- 2 }
- 3 R. Gordon
- 4 G. H. Cullis
- 6 Captain Long
- 7 Mrs. Phayre
Miss Russell
- 8 H. Hastings, *M.D.*
- 9 Miss Stokes
- 10 F. Havill
- 11 T. Whittard
- 12 W. R. Bernard, *M.D.*
- 13 A. Eves

- 14 J. R. Philipps, *Solicitor*
 15 Æ. Cannon, *M.D.*
 17 Mrs Coley
 H. Coley
 19 W. Chandler
 20 Mrs Hannington
 21 Miss Hayward
 22 T. M. Rooke, *Surgeon*
 23 Mrs Onslow
 24 C. Hawkins, *Surgeon*
 25 Major Wallace
 26 C. T. Cooke, *Surgeon*
 27 Mrs Gregory
 28 Miss Apperley
 29 Mrs Tyler
 Mrs Calrow
 29a A. Vowell, *Surgeon*
 30 S. Pruen, *Solicitor*
 31 J. Allardyce, *M.D.*
 32 Mr H. Dangerfield, *Surv.*
 Miss Rogers
 33 Rev H. R. Quarteley

Cambridge Villas, Promenade, *M*

- 1 W. Rhodes
 2 Mrs H. Street
 4 Mrs Keily

Camden Terrace, Portland Street, *N*

Carlton Place, Hewlett St., *E*

- 1 J. and G. Parker
 2 J. S. Philipps
 3 Mr C. Dowle

Carlton Place West, Workhouse, *N*

Carlton Street, Hewlett St., *E*

Casino Place, Great Norwood Street, *M*

Chapel Place, Manchester Walk, *W*

Chapel Street, New Street, *W*

Chester Walk, St. George's Place, *M*

Chosen Prospect, Tewkesbury Road, *N*.

Church Street, High St., *M*
 Clare Street, Bath Road, *S*
 Clarence Parade, Clarence Street, *M*

- 1 Colonel Shuckburg
 2 Captain Palmer
 3 Miss Glasco
 4 Miss Smith
 5 Mr Mander
 6 Miss Swinburne

Clarence Place, do., *M*
 Clarence Square, Pittville, *N*

- 1 J. Summers
 2 Miss Gretton
 3 W. Fluck
 4 Mrs Brackenbury
 5 Rev J. W. Lacey
 7 Mrs Macpherson
 8 Miss Gillam
 9 Mrs Wood
 11 Mrs Neill
 12 Mrs Ross
 13 Colonel Harrison
 14 Captain F. Skelton
 15 Miss Lewis
 16 G. Birch
 17 J. Winkworth
 18 W. S. Joberns
 19 Mr. Yates
 20 Mrs Winwood
 21 Rev R. Riley
 23 H. M. Hitchins
 25 Mrs Newman
 26 Rev W. Inchbald
 27 W. Hindson
 28 Mrs Charlton
 30 Mrs Masters
 31 Colonel Chisholm
 33 Mrs Fortnom
 34 Miss Kirkland
 35 R. N. Purchas
 36 Mrs Arbuthnot
 37 A. Annesley
 38 Miss E. Clarke
 39 Miss Saverland
 Mrs Underwood
 40 J. Deane

- 41 T. Kimber
- 42 W. T. Borradaile
- 43 J. B. Winterbotham
- 46 E. Bovill
- 47 E. Scott
- 48 Mrs Liardet
- 49 Major C. Manners
- 50 Mrs Bennett

Clarence St., High Street, *M*
Clarendon Villas, Pittville, *E*

- 1 Mrs Dunn
- 2 Dr Scott (Lothian Villa)
- 3 W. Buckle
- 4 Rev G. Calthrop
- 5 Mrs Sandys

Cleveland Passage, Tewkes-
bury Road, *N*

Cleveland Street, do., *N*
Colonnade, High Street, *M*
Columbia Place, Winchcomb
Street, *E*

- 1 Captain Terry
Mrs Tabram
- 3 Miss Finlay
Mrs Sharp
- 4 Mrs Hastings
- 5 Mrs Edwards
- 6 B. W. Wyatt

Columbia Street, Sherborne
Street, *E*

Commercial Road, Bath
Road, *M & S*

Commercial Street, do., *S*

Corpus Street, London Rd., *S*

Cottage Place, Clarence Sq., *N*

Cottage Villas, Portland Sq., *E*

Cotswold Villas, Painswick
Road, (Leckhampton)

- 3 Mrs Williamson
- 4 Mrs Bertram Ogle

Crescent Parade, *M*

- 1 Mr Hollis
- 2 Dr Logan
- 3 Mr Soul

Crescent Place, *M*

- 1 T. S. Smith
- 2 J. Andrews

Crescent Terrace, Royal
Crescent, *M*

- 1 Mrs Pressland
- 2 Miss Deck
- 3 C. H. Elcum, *Surgeon*
- 4 Colonel Moffat
- 5 Mrs H. Burroughs

D

Devonshire St. High St., *W*
Dodd's Cottages, North Pl., *N*
Douro Villas, Lansdown, *W*

- 1 R. Davidson
- 2 Mrs Captain Smythe
- 3 G. F. Parry
- 4 H. Brown
- 5 Miss Ormsby
- 6 Miss Briggs

Duke Street, Hewletts Rd. *E*
Dunalley Street, near Hen-
rietta Street, *N*.

E

Eaton Place, Bath Road, *S*
Eaton Place, Presbury Rd., *E*
Elm Place, Back Street, *N*.
Elm St., Tewkesbury Rd., *N*
Elmstone Street, High St., *W*
Essex Place, Rodney Ter., *S*
Essex Villas, Pittville, *E*

- 1 Miss Thornhill
- 2 W. Squire

Exeter Place, Grosvenor St., *E*

- 1 Miss Harris
- 2 Major Hugh Kennedy
- 4 Major Mortimer
- 5 Mrs Hill Foster
- 6 Miss Ridler
- 7 J. Agnew
- 8 Mr Hill

E

Exmouth Place, Hewlett St. *E*

- 2 Miss Jackson
- 3 Miss Farmer
- 4 Mr Bain
- 5 H. Barrett
- 6 Mr T. Lewis
- 7 Mrs C. M. Sheldon
- 8 Mr Jeens
- 9 E. Bright

Exmouth Street, Bath Rd., *S*

F

Fairview Pl. Hewlett's Rd. *E*

Fairview St. Sherborne Ter. *E*

Fountain Passage, High St. *N*

Francis Street, Bath Road, *S*

G

Gas Green, Gloucester Rd. *W*

Glenfall St., Portland Sq., *E*

Glenfall Terrace, Pittville

Circus, *E*

Gloucester Crescent, Gloucester Road, *W*

Gloucester Pl., Albion St., *E*

Gloucester Road, Lower Al-

stone, *W*

Gosditch, St. Paul's, *N*

Grafton Passage, High St. *N*

Grafton Terrace, Park Pl., *S*

- 1 Mrs Wilson
- 3 Rev J. S. Wilmot
- 4 Mrs Borlase
- 5 Mrs Conserdine
- 6 Mrs Morris

Gratton Terrace, Great Nor-

wood Street, *S*

Great Norwood St., Suffolk

Road, *M*

- 1 to 4, shops
- 4 J. Philp
- 5 Mr Davis
- 6 F. Digby, *Surgeon*
- 7 Misses Hawkins
- 8 Mrs Edwards
- Miss Bright

9 Dr Blancké

10 M. Cartier

11 Mrs Oakey

12 Mr Raven

13 Mr Ballar

14 Mrs Prowting

15 Miss Sterry

16 Mrs N. W. Mainwaring

17 Mr Smith

22 Mrs Edwards

24 Gregory & Sanders, *Surg.*

26 Miss Hall

27 G. Marshall

Grosvenor Cottages, Sher-

borne Place, *E*

Grosvenor Pl., Albion St., *E*

3 E. Fricker

4 Miss Markland

5 A. Revely

6 Major Bontein

7 C. W. Jones

Grosvenor Place, South, High

Street, *E*

10 J. Boodle

13 Crewe Maunde

14 H. J. Moore

16 Miss Smith

17 J. R. Hill

18 Miss Vereker

19 Mrs Marshall

20 Misses Smithen

24 R. T. Tanner, *Solicitor*

28 Mr G. Smith

29 J. T. Graves, *Barrister*

Grosvenor Street, High St. *E*

Grosvenor Terrace, Albion

Street, *E*

Grove Street, High Street, *W*

Grove Villas, Montpellier

Grove, *S*

H

Hale's Road, London Rd., *E*

Hamilton Place, St. Paul's, *N*

Hanover Street, do., *N*

Hatherley Lane, Lansdown
Road, *M*

Hatherley Place, Tivoli, *M*

- 2 E. Tanner
Mrs Money
- 4 Miss Pycroft
- 5 Misses Curry
- 6 Mrs R. Gibbings
- 7 Mrs Monro
- 9 Mrs Phayre
- 10 Mrs Newport
- 11 Mrs Dalzell
- 12 C. Tennant
- 13 Mrs McKenzie

Hatherley Street, Tivoli, *M*
Henrietta Street, High St., *N*
Hereford Place, Back St., *N*
Hermitage Place, Bath Rd. *S*
Hermitage Terrace, do., *S*
Hewlett Place, Hewlett St. *E*
Hewlett Street, High St., *E*
Hewlett's Close, Hewlett St. *E*
HIGH STREET, *E, N, W,*
M, & S

Hungerford St., St. Paul's, *N*
Hylton Place, New Street, *W*

I

Imperial Circus, Promen., *M*
IMPERIAL SQUARE, *M*

- 2 Mrs Shaw
Mrs Hertzog
- 3 Major-General Begbie
Mrs Holbrow
Mr Gibbons
- 4 Misses Bevington
Miss Watson
H. Foley
- 5 Dr Nesbitt
- 7 Mrs Foote
Mrs Ommaney
- 8 Lieut-Colonel Hunt
Mrs and Miss Rice
Colonel Rice
- 9 Rev Canon Powel
- 10 R. S. Jopp
Mrs Harry

- 11 Capt and Mrs Marriott
Mrs Ellershaw
- 12 J. T. Graves
- 13 W. Dalton, *Surgeon*
- 14 Hon Mrs Leslie
Mrs Finucane
- 16 Colonel and Mrs Hart
Mrs Crofton
- 17 Mrs Skipsey
Misses Sergent
- 18 Miss Smith
Miss Proby
- 19 Miss Glass
- 20 Mrs Wells
Mrs Cronyn
- 21 Mrs Jenkins
Miss Girdlestone
- 22 Mrs Blundell
Mrs Young
- 23 Misses Brea
Mrs and Miss Downing
- 24 Mrs Pearson Thompson
Colonel Minchin
- 25 Miss Harding
Miss Newman
- 26 Mrs Franks
E. S. Horridge
- 27 Mrs Curtis
Miss Finch
Miss Wills
- 28 Miss Lindsay
Miss Hawkins
- 29 Mrs Stone
- 30 Miss Stokes
Mrs Warren
- 31 Miss Rawlins
Miss Wentworth
- 32 Mrs Finton
J. H. Riley
- 33 E. Goddard
Miss Wilkinson

J

Jersey Place, Hewletts Rd. *E*

- 1 Mrs Price
- 2 Miss Howse
- 3 C. French
- 4 Mrs Jones

- 5 W. H. Hunt, *Surgeon*
- 6 Miss Denyer
- Miss Webb
- 8 Miss Timins
- 9 Mr C. Field
- 10 Mrs Baylis
- 11 C. H. Wood
- 12 Mrs Lamb
- 14 Mrs Wells

Jersey Street, Sherborne St. *E*

K

Kear's Passage, High St., *N*
Keynsham Bank, London
Road, *E*

- 2 Captain V. Willyams
- 3 D. T. Sharp
- 4 D. J. Humphris
- 5 J. Humphris

Keynshambury, High St., *S*
Keynsham Place, High St., *S*
Colonel Passy

Keynsham Parade, ditto, *S*

- 1 Captain Macdonald
- 2 Mrs Helsham
- 3 Mrs Hooper
- 4 Mrs Ludlow
- 5 Mr C. Bradshaw
- 6 Mrs Wintle
- 7 Misses Conway

Keynsham Street, ditto, *E*
Keynsham Terrace, ditto, *E*
King's Ditch, Tewkesbury
Road, *N*

King's Head Yard, New St. *W*
King Street, High Street, *N*
Kington Pl. Prestbury Rd. *E*
Knapp Place, Park Street, *W*
Knapp Row, New Street, *W*

L

LANSDOWN ESTATE, *W*
Lansdown Buildings, Lans-
down, *W*

Lansdown Crescent, Lans-
down, *W*

- 1 Mrs. Coventry
- 2 Admiral Lock
- 3 J. J. Tattam
- 4 Rev. R. Denny
- 5 Lady Jenkins
- 6 W. Hutchinson
- 7 Mrs Jopp
- 8 J. W. Wybault
- 9 St. George Deane
- 11 Sir J. Maxwell Steele, *Bt*
- 12 P. R. Wybault
- 13 Lieut-Colonel Kennedy
- 16 F. Adams
- 18 Captain Jordan
- 19 Mrs Dennes
- 20 Miss Hardy
- 21 Colonel Lewes
- 22 Miss Whitsonday
- 23 Misses Chambers
Mrs G. Phillips
- 24 W. Buck
- 25 Mrs Eaton
- 26 L. Dames
Miss Corrie
- 27 Major Bowlby
Captain Fullerton
- 28 Mrs Muntz
Miss Richardson
- 29 Mrs Graham
- 30 Mrs Spencer
- 31 Mrs Wyld
- 32 W. Booth, *C.B.*
- 33 Miss Coghill
- 34 Mrs Scott
- 35 W. B. Corrie
- 36 Rev R. Rolles
- 37 Mrs Irving
- 38 Rev C. H. Wilson
- 39 R. Lawson
- 40 Miss Best
Rev. J. Bonham
- 41 Misses Acton
- 42 Mrs Lester
- 43 Miss Bowles
- 44 Captain Litchfield
- 45 Mrs MacPherson
- 46 Mrs Procter

Lansdown Lawn and Road,
Lansdown, *W*

- 1 J. E. Willis
- 2 Rev W. F. Handcock
Colonel Handcock
- 3 Lady O. Russell
- 4 Mrs Langford Brooke
- 5 A. Brown
- 6 Mrs Morris Reade
- 7 Miss Hammill
- 8 E. Currie
- 9 F. Jerrard
- 10 Mrs C. Grey

Lansdownⁿ Parade, Lans-
down, *W*

- 1 Hon Mrs Pomeroy
- 2 Mrs Gore
- 3 H. Roper
- 4 Miss Griffiths
- 5 Mrs R. Brown
- 7 Mrs Walsham
- 8 Mrs Marshall James
- 9 Mrs Godfrey
- 10 Captain Wynne
- 11 Hon Admiral Jones
- 12 Mrs Pringle
- 13 Mrs Crewe
- 14 Mrs J. K. Whish
- 15 Miss Cole
- 16 Rev M. J. Bickerstaff
- 17 Mrs Oates
- 18 Mrs Marriott
- 19 Mrs Dore
- 20 Mrs Dowding
- 21 Mrs Shapland
- 22 Miss Way
- 23 D. Harvie

Lansdown Place, Lansd., *W*

- 1 Col Brown Constable
- 2 Dr A. B. Chisholm
- 3 L. Holland
- 5 Mr Garrett
- 6 T. Fishburn
- 7 Major Gaitskill
- 8 R. Lindsay
- 9 Major Lecky

- 10 Mrs Behan
- 11 Misses Ellis
- 12 Miss Kirkman
- 13 R. Browne Clayton
Miss Griffiths
- 14 Dr Reynolds
- 15 Major Frobisher
- 16 C. Henson
- 17 Mrs Russell
- 18 T. Newton
- 19 E. L. Sidebotham
- 20 Rev F. Evans
- 21 J. E. and the Hon Mrs
Maunsell
- 22 Mrs Hamerton
- 23 E. Amphlett
- 24 Sir Beresford MacMahon
- 25 Major General Campbell
- 26 Mrs Price
- 27 Mrs Austen
- 28 Mrs Palmer Nunn
- 29 W. K. Hay

Lansdown Ter. Lansd., *W*

- 1 Mrs Robinson
- 2 Rev T. P. Methuen
- 3 G. Tod
- 4 Miss Colquitt
- 5 C. Hogg
- 6 W. Nurse
- 7 Mrs Anderson
- 8 Maj-Gen Clark Kennedy
- 9 Major Quentin
- 10 Admiral Sir T. Thompson
- 12 Major Forbes
- 13 Mrs Holbrooke
- 14 Miss Crooke
- 16 Lieut-Colonel Wood
- 17 Alexander Innes Scott
- 18 Major Tinling
- 19 W. J. Charlton
- 20 J. Davidson
- 21 Mrs. Rashdale
- 22 Mrs M. Atkinson
- 23 Misses Gleig

Lansdown Villas, Lansd., *W*

- 1 W. A. D. Inglis
- 2 J. Hutchinson

- 3 J. F. Lees
- 4 Miss Lousada
- 5 J. Bubb
- 6 Miss Sykes
- 7 Lieut.-Col. Hume, *C.B.*
- 8 Mrs Dolbell

Larput Place, St. Paul's, *N*
Leamington Place, Prestbury
Road, *E*

- 7 Mrs Banner
- 8 J. Harris
- 9 Rev R. Meek

Limekiln Row, St. Paul's
Street, South, *N*

Liverpool Place, High St., *E*
Lypiatt Street, Tivoli, *M*
Lypiatt Terrace, Suffolk
Lawn, *M*

- 1 G. Raymond
- 2 Mrs Harris
- 3 Mrs Whitmore
- 4 Mrs Colton
- 5 Misses Hull
- 6 Mrs Scott
- 7 J. Meares
- 8 P. K. Smith
- 9 Miss Williams
- 10 Major-Gen Hope Dick
- 11 Mrs Venables
Miss Jolley

M

Maidenhorn, Swindon Rd. *N*
Malvern Place, Lansdown, *W*

- 2 Captain Carter
- 3 Rear-Admiral Deans
- 4 Miss Crooke

Malvern Place, Tewkesbury
Road, *N*

Manchester Place, Manches-
ter Walk, *W*

Manchester Wlk. St. George's
Place, *W*

Marsh Lane, Swindon Rd., *N*
Maude's Elm, ditto, *N*

Milsom Street, High St., *N*

Mitre Street, Sandford St., *S*
Montague Place

- 1 Mrs MacMahon
Misses Curtis
- 2 Lt-Col Greenwood, *C.B.*
- 3 T. C. Fairclough

MONTPELLIER ESTATE, *M*
Montpellier Exchange, Mont-
pellier, *M*

Montpellier Grove, Suffolk
Road, *S*

- 1 R. Askwith
- 2 J. R. Watson
- 3 Misses Kearney
Mrs Glynn
- 4 Mrs A. P. Currie

Montpellier Parade, Mont-
pellier, *M & S*

- 1 Captain Iredell
- 2 Sir A. Ramsay, Bart
- 3 Lady Arbuthnot
- 4 Misses Smith
- 5 Mrs Foulkes

Montpellier Spa Buildings,
Montpellier, *M*

- 1 Misses Charriott
Misses Creswell
- 2 Mrs Gretton
- 3 Miss Newsham
Miss Segrave
- 5 General Scott
- 6 Mrs Forbes
Mrs Kelly
Mrs Moore
- 7 Miss Scott
- 8 T. Chamberlayne
- 9 Mrs Colonel Kingston
Mrs Kellerman
- 10 Mrs and Miss Neale
- 11 H. Parmenter
- 12 Miss Moore
Miss Gibbes
- 13 Mrs Hamilton
Mrs Rice
- 14 J. G. Atkinson

Montpellier Spa Place, Montpellier, *M*

- 1 Mr Birt
Mrs Severne
- 2 Mrs Willes
- 3 Miss Campbell
- 4 Miss Sconce

Montpellier Street, Montpellier, *M*.Montpellier Terrace, Bath Road to Rotunda, *S & M*

- 1 Miss Yerbury
J. Lewis
- 2 Miss Reynolds
- 3 Monier Williams
- 4 Mrs D. Capel
- 5 Mrs Hart Davis
- 6 Mrs Ellis
- 7 Mrs Fitzherbert
- 8 Mr R. E. Prockter
- 9 Mrs Devonsher
Captain Gibney
- 10 Mrs Holder
- 16 Miss Newland
- 17 J. O. Smith
- 18 Mr Fisher
- 19 Mrs Colonel Allen
- 20 Mrs Foxcroft
Mrs Bennett
- 21 Mrs Young
- 22 Misses Scrutton
- 26 Mrs Fisher
- 27 Miss Elton
- 28 Dr Wilson
- 29 Mrs Cosby Jackson
- 30 Mrs Prescott
- 31 Rev P. Sandilands
- 32 Mrs Latour
- 33 Mrs Stuart
- 34 Miss Shaw
Mrs Wallace
- 36 Mrs Kinnock
Mrs Turner
- 37 Miss Channer
Rev G. H. C. Möller
- 38 Colonel Wilson
- 39 Miss Clarkson

- 40 Geo. Paterson
- 41 Mrs Farmer
- 42 E. J. Gregory, *Dentist*
- 43 Lieut-Colonel Steevens
- 44 Hon Mrs Hughes
- 45 J. Wilkinson
Miss Le Grice
- 46 Mrs Procter
- 47 Major Kennion
- 48 Mrs Day
Miss Bell
- 49 Mr McF. Patterson

Montpellier Villas, Suffolk Road, *S*

- 4 Mr J. Carter
- 5 Mrs Leighton
- 6 A. N. Brooke
- 7 T. Grier
- 8 T. Smirke
- 9 Mrs Murgeaud
- 11 T. Knowles
- 12 Mrs Mark
T. H. Davies
- 13 Miss Welch
- 14 Captain Palmer
- 15 Mrs Cooper
- 16 Wallace Brown
- 17 Mrs Trevor Humphreys
- 18 H. Clifford
- 18½ Mrs Phillpotts
- 19 Mrs G. G. Mackenzie
- 20 Mr G. Gibbons
- 21 Mr Parsons
- 22 Mrs G. Burrows
- 27 Mrs Colonel Davies
- 28 Miss James
Miss Evans
- 29 Mr. Green
- 31 Mrs Marklove
- 32 Mrs Crewe-Read
- 35 Mrs Colonel Reid
- 36 Miss King

Montpellier Walk, Montpellier, *M*Moor's Parade, Tewkesbury Road, *N*

Morden Leys, Swindon Rd. *N.*
 Mountpleasant, Winchcomb
 Street, *E*

N

Naunton Crescent, Exmouth
 Street, *S*

Naunton Terrace, ditto, *S*
 Nelson Cottages, Trafalgar
 Street, *S*

- 1 Mrs. Gilling
- 2 Mrs. Gore
- 3 Mrs H. Lloyd Williams

New Place, Bath Road, *S*
 New Place Court, ditto, *S*
 New Street, ditto, *W*

Newman's Place, High St. *W*
 North Parade, Winchcomb
 Street, *E*

- 1 Miss Young, ⁵*Seminary*
- 2 G. S. Griffiths
- 3 Mr Collett

North Place, Albion St., *N*

- 7 Mrs Clifford
- 8 Miss Lewis
- 9 Mrs Graham Campbell
- 10 Misses Whinyates
- 11 Rev H. Houghton
 Mrs Houghton
- 15 Mr G. Smith
- 16 W. Stone
- 28 Miss Walcot
- 30 Mrs Milner
- 31 Mr T. Saville
- 32 Mr E. Boodle
- 33 Mr Cockrell

North Street, High Street, *N*
 North Villas, North Place, *N*

- 1 J. Lindsay
- 2 Rev F. Lewis
- 3 Mrs Parnell

Northfield Passage, back of
 Northfield Terrace, *N*

Northfield Terrace, Clarence
 Square, *N*

Northwick Terrace, Suffolk
 Road, *S*

Northwick Villas, Lansd., *W*

- 1 C. C. Crespigny
- 2 Mrs Pinder

Norwood Street, Suffolk
 Road, *S*

O

Olio Cottages, Bath Road, *S*
 Ollney Place, Carlton Street, *E*

- 1 Mr Stanley
- 2 Mrs G. Olive
- 3 Mr C. W. Maisey

Orchard Place, Henrietta
 Street, *N*

Oriel Cottages, Bath Road, *S*

Oriel Place, Bath Road *S*

- 1 Miss Westoby
- 2 Mrs Tatham
- 3 Russell Gray
- 4 Major Showers
- 5 Mrs Carter
- 6 Mrs Dandridge
- 7 Mrs R. Gardner
- 8 Colonel Mien
- 9 Miss Allen
- 10 Mrs Shawe
- 11 Mrs Peacock
- 12 Mrs Falconer

Oriel Terrace, do., *S*

- 1 Dr McDowall
- 2 S. Wood, *Surgeon*
- 3 Mrs Gilchrist
- 4 Lieut-Colonel Stevenson
- 5 Rev E. B. Wawn
- 6 J. Robertson, *Surg-Den.*
- 7 Rev S. E. Bernard

Oriel Villas, Oriel Terrace, *S*

- 1 Mrs Keysall
- Mrs Thomas

- 2 Mrs Lardner
3 Mrs Neal
Ormond Place, Regent St., *M*
Ormond Terrace, do., *M*
1 Mr English
3 J. Roberts
4 Mrs Prowting
5 Mrs Clark
6 Mr Freebody
7 C. H. Williams, *Solicitor*
Ormond Villas, Montpellier
Spa, *M*
Osborn Villas, Queen's Rd., *W*
1 J. R. Campbell
2 Miss Jacques
3 Rev J. Smith
4 W. Bacon
Oxford Buildings, High St., *E*
1 Mrs Dent
S. W. Lavicount
2 Misses Beet
3 Miss Morgan
4 Captain Graves
Oxford Parade, do., *E*
1 Mrs Dowrick
2 Mrs D. Brisbane
3 Mrs Orton
4 Captain Mitchell, *R.N.*
5 Mrs Pardoe
6 Mrs Cocker
7 Colonel Bruce Seton
8 Miss Harrison
9 J. Kershaw
10 Miss Russell
11 J. Beman
12 Colonel Polwhele
Oxford Passage, High St., *N*
Oxford Place, London Road,
(Charlton Kings)
2 Mrs Sheldon
3 Mrs Wansborough
4 Miss Kirwan
5 Mr Humphris
6 W. Browne

- 7 Mrs George
8 Miss Bland
9 Miss Heaven
10 Miss Lucy
12 Dr Dangerfield
14 Captain Miles
Oxford Street, do., *E*
1 Mrs Colonel Bean
2 J. B. Aldum
3 Mrs Barnhurst
4 Lieutenant Young, *R.N.*
6 G. L. Elliot
7 Captain Carter
10 Dr Collings Robinson
Oxford Terrace, London
Road, (Charlton Kings)
1 Mrs Hardy
2 Mrs Marshall
Mrs Wells
Oxford Villas, do., *S*
1 R. Blunt
2 C. Prentice, *Surgeon*
3 F. Vanstone

P

- Painswick Lawn, nr. Suffolk
Square, *M*
2 Mr W. E. Jarrett
3 Mrs McNair
4 Mrs Hunter
Mrs Garston
5 Mrs Chamberlain
6 C. G. Blackader
7 H. Caffieri
Painswick Terrace, Park
Place, *M*
Paragon Buildings, Bath Rd., *S*
1 Dr W. Burrell
2 Miss Caldwell
3 Mrs Colonel Apthorp
4 J. Greenfield
5 Captain Johnston
6 G. D. Erskine
Mrs Harrison

Paragon Parade, Bath Rd., *S*

- 1 Mrs Craster
- 2 Mrs Patterson
- 3 Mrs Hart
Mrs Worthington
- 4 V. de Pontigny
- 5 Mrs Frances
- 6 Miss Furlong

Paragon Terrace, do. *S*

- 1 Mrs Cooper
- 2 Miss Fanny Rankin
- 3 Miss Patrickson
- 4 G. W. Milne
- 5 Misses Shaw
- 6 Misses Stirling

Park Place, Suffolk Square, *M*

- 1 J. Wyatt
- 2 Mrs Crofton
- 3 Mrs Bentley
- 4 Misses Bingham
- 5 Misses Fitzmaurice
- 6 Mrs Gordon
- 7 Major Leighton
- 8 Mrs Goldney
- 9 Mrs Ellis
Mrs J. F. Shirer
- 12 Mrs Williams
- 14 Mrs Hoole
- 15 Mrs Whitworth
- 16 Misses Pemberton
- 17 Mrs E. Newberry
- 18 Major Seton
- 19 W. Heather
- 21 Mrs D. Harington
- 22 Mrs Long
- 23 Mrs Eden
- 24 Capt H. P. Chamberlain
- 25 Miss Pickering
- 26 Mrs Place
- 27 Mrs H. Highmoor
- 28 Mrs Colonel Stevenson
- 29 Mrs Westropp
- 34 Rev T. W. Norwood
- 35 J. Willans
- 36 Misses Waters

Park Prom., Pk., (Leckhtn.)

- 1 Captain Montresor
- 2 Mrs Hill

Park Street, High Street, *W*

Park Villas, Pk., (Leckhtn.)

- 1 Miss Dorville
- 2 Mrs Cookson
- 3 A. K. Baker
- 5 Mrs Stanton
- 6 Mrs Stevens
- 7 Mrs Seymour
- 8 Major-General Fiddes
- 9 R. S. Lingwood

Pittville Circus, Prestbury Road, *E*PITTVILLE ESTATE, *E*Pittville Lawn, do., *E*

- 1 E. L. Newman
- 2 Mrs Robson
- 4 Lieut-Col Macdougall
- 5 Mrs Bailey
- 6 Colonel Spedding
- 7 Rev T. Gaskin
- 8 S. Carrington
- 9 Captain Cummin
- 10 Rev H. Phillips
- 11 Rear-Admiral Crowdy
- 12 Mrs Major
- 13 Misses Lyney
- 14 Captain Gordon
- 15 Lieut-Colonel Hailes

Pittville Parade, Evesham Road, *N*

- 1 C. Parsons
- 2 G. Collier
- 4 Mrs Johnstone
- 5 Misses Ruck
- 6 Honourable Mrs Butler
- 7 Mrs Shepherd
- 8 Mrs T. Smith
- 9 Mrs Stuart
- 11 T. W. Stevens
- 12 Mrs A. R. Young
- 13 A. S. Stuart Willson
- 14 Rev R. Greaves
- 15 Miss E. Wallace
- 16 G. Vinter

Pittville Street, High Street, *N*

Pittville Terrace, Portland
Street, *E*

- 1 Mrs E. Graham
- 2 T. Alder
- 4 Mrs C. Squire
- 5 Rev C. Rabbits
- 6 Mr R. Chapman
- 7 T. H. White

Pittville Villas, Prestbury
Road, *E*

- 1 Mrs Cregoe
- 2 Miss S. F. Bedford
- 3 Major Barnard
- 4 Mrs Ratcliffe
- 5 Mrs Barra
- 6 Lieut-Colonel Brandon
- 7 W. C. Grafton
- 8 Miss Commeline
- 9 Mrs H. Guinness
- 10 Captain Hillier, *R.N.*
- 11 E. Ll. Griffiths, *Solicitor*
- 12 Captain D. A. Rogers
- 13 Dr Wilton
- 14 Mrs Rees
- 15 Mrs Harris
- 16 Miss Drury
- 17 Captain Middleton

Portland Parade, do., *E*

- 1 Miss Coleman
- 3 Mr James
- 4 Mr W. Williams

Portland Place, Portland
Street, *N*Portland Square, Prestbury
Road, *E*Portland Street, Pittville
Street, *E & N*

- 1 Mr J. Villar
- 3 Mrs Browning
- 4 Mrs Thacker
- 9 Mr Healey
- 11 Mr Lowe
- 12 Mr E. J. Young
- 13 Mrs Baker

Portland Terrace, Prestbury
Road, *E*Portman Terrace, Upper
Bath Street, *S*Prestbury Road, Winchcomb
Street, *E*Primer's Passage, High St., *N*Priory Buildings, High St., *E*

- 1 Mrs Clubley
- 2 Mrs Peake
Miss Jackson
- 3 E. Smith

Priory Parade, High Street, *E*

- 1 W. Stewart
- 2 Mrs Williamson
- 3 Mrs Forbes
- 4 Mrs Cuppage
Miss Haldane

Priory Street, High Street, *E*

- 1 A. T. Lefroy
- 2 Dr. Irving
J. J. Courtenay
- 3 Captain Eatwell
- 4 Miss Wakeman
- 5 Cpt. A. L. Williams, *R.N.*
- 7 Colonel Coyle
- 8 Mrs Neyler
- 11 A. Yeames
- 12 Mrs M. A. Briggs
- 13 J. Gardner
- 14 Mrs Wheeler
Mrs Pardoe
- 15 R. T. Tanner
- 17 Colonel Evans Hunt
- 18 H. Buckle
- 19 W. Brough
- 25 Colonel Hodgson
- 30 Mrs Hales
Miss Saunderson

Priory Terrace, Priory St., *E*

- 1 Mr Ward
- 2 Mr Davison
- 3 Mr W. L. Thomas
- 4 Mr Brown
- 5 Mr E. Cox
- 6 J. Bishop
- 7 Mr London

- 8 Mrs Snelling
- 9 Mrs Daw
- 10 J. Waddy
- 11 T. M. Livett
- 12 Mrs Webb
- 13 Mrs Skelton
- 14 Miss Hill
- 15 Mr Matson
- 16 Rev T. Haynes

PROMENADE, High Street, *M*

- 1 Mr D. Alder
- 3 Miss Stinson
— Elliot
- 4 Mrs Nisbett
- 5 Captain Macdonald
- 6 Miss Seward
- 7 *Imperial Club House*
- 8 Mr Ryder
- 9 G. Nutcombe Quick
Mrs Samson
- 10 Mrs Joseph
- 11 Mrs Paterson
- 12 Mrs Fleming
- 13 Miss Thomas
- 13A. L. Winterbotham, *Surg*
- 14 W. Nugent
- 15 Mrs Nelson
- 16 Mrs Stopford
- 17 M. Wilks
- 18 J. Harrison
- 19 G. Capel
- 20 Dr Metcalfe, *Surgeon*
- 21 S. King
- 22 C. Clarke
- 23 Dr Bagnall
- 24 Harcourt Hill
- 25 H. Ford
- 26 Mrs Adams
- 27 Mrs Hartley
- 28 Capt. B. Harrison
- 29 Rev E. Reed
- 30 Major C. F. Kirby
- 31 T. Pilkington
- 32 J. Gray
- 33 J. Wilkinson
- 34 W. Hasell

Promenade Place, Clarence
Street, *M*

Promenade Terrace, Promenade, *M*

- 1 Mrs Cotton
Mrs Allwright
- 3 Mrs Doveton
Miss Wetherall
- 4 Rev T. Hand
- 5 Mrs Lauranson
J. Lamb
- 6 Mrs Macqueen
Miss Licett
- 8 Lieut-Col. Kirwan, *M.C.*
- 10 Rev W. Garrett
- 11 Mrs Lillingston

Promenade Villas, Promenade, *M*

- 20 J. S. McDonald
- 22 Mrs Morony
Captain Brook
- 24 Thurston Caton

Prospect Terrace, Fairview
Street, *E*

Providence Place, Portland
Street, *N*

Providence Place, Upper
Norwood Street, *S*

Providence Square, Fair-
view, *E*

Q

Queen's Buildings, High
Street, *E*

Queen's Parade, Bays Hill, *W*

- 1 J. Pendrell Mason
- 2 Misses Poole
Mrs Gill
- 3 Mrs Carson
Colonel Blythe
- 5 Mrs Lyon
Miss Collison
Mrs Babbington
- 7 W. H. Benson
- 8 Miss Hume
- 9 W. N. Skillicorne

Queen's Place, Tewkesbury
Road, *W*

Queen's Retreat, Upper Al-
stone, *W*
Queen's Road, Lansdown
Road, *W*
Queen Street, Tewkesbury
Road, *N*

R

Raymond Terrace, London
Road, (Charlton Kings)

- 1 Rev S. A. Ellis
- 2 Mrs Child
- 3 Mrs Whalley
- 4 Mrs Smyttan
- 5 Mrs Herfet
- 6 Mrs Jones
- 7 Mrs Brown
- 8 Mrs Young

Regent Place, Henrietta
Street, *N*

Regent Street, High Street, *M*

- 1 Mr Godfrey
- 2 R. Wheeler, *Solicitor*
- 4 Misses Gardner
- 6 C. H. Williams, *Solicitor*
- 8 G. M. Kite
- 11 Miss Baker
- 13 Mr Glass
- 14 Mr Vaughan
- 15 Mr. Radnage
- 16 Mrs George
- 17 Mr Lowe, *Chiropodist*
- 18 Henri Van Laun
- 19 Mr Skeolan
- 21 Mrs Frankis
- 22 Mrs Bidmead
- 23 Mr E. Hale
- 24 E. Walwyn
- 50 Mr Byrn
- 57 C. J. Chesshyre, *Sol.*
- 58 S. Tibbs
- 59 Mr Haselton
- 60 W. T. Smith
- 62 Mr. McIlquham
- 63 *Water Works Company*

Regent Terrace, St. George's
Street, *N*

Retreat Place, Montpellier
Villas, *S*

Rodney Place, Rodney Ter-
race, *M*

- 1 Captain Robertson
- 2 Captain St. Clair
- 3 Mrs J. F. Stewart
- 4 Mrs G. H. Thompson
- 5 Captain Dawes

Rodney Terrace, High St., *M*

- 1 Miss Begrey
Miss Knox
- 2 M. Alex, *Surg.-Dentist*
- 3 Mrs Claines
- 4 Miss Hurlstone
- 6 Mrs Newman
- 7 Captain Cary
- 9 W. Gibney, *M.D.*
- 10 Mrs Luders
- 11 G. A. Williams
- 12 Mrs Pinnell
Miss Wentworth
- 13 Misses Coombes
- 14 G. S. Penny, *Surg.-Dent.*
- 15 Mrs. Lauga
Mrs Nott
- 16 Colonel Ricketts
- 17 Mrs Moody
- 19 Mrs White
- 20 Captain Combe
Mrs Russell
- 21 Mrs Young

Roebuck Passage, High
Street, *N*

Rose and Crown Passage,
do., *N*

Rose Cottages, Bannister
Lane, *N*

Rotunda Terrace, Montpel-
lier Street, *M*

Rowenfield, Lr. Alstone, *W*

Royal Crescent, *M*

- 1 T. G. Palmer, *Surg.-Den.*
- 3 H. James
- 4 W. Jessop, *Surgeon*
- 5 Mrs Colonel Gregory

- 6 G. E. Williams
- 7 Mrs Van Hagen
- 8 Rev E. Walker
- 9 Miss Meara
- 10 Lady Nicolay
- 11 Mrs Taylor
- 12 W. H. Henney
- 13 E. Williams
- Mr S. Martin
- 14 Mrs Florance
- 15 R. J. Ticehurst, *Solicitor*
- 16 General Sandys
- 17 Mrs Keane
- 18 E. W. Shewell

Royal Parade, Bays Hill, *M*

- 1 Major James
- 2 Miss Justice
- 4 Lady Davenport
- 5 W. Bell
- 6 Miss Spence
- Miss Swann
- 7 Dr. B. Ker
- 8 Mrs Wildman
- 9 Mrs Oldham
- 10 G. Taylor
- 11 C. F. Crespigny
- 12 Mrs Eccles
- J. Rodger
- 13 Mrs Russell
- 14 Mrs Darwin
- 15 J. Kingan
- 16 Mrs Gilbert Roysds
- 18 Mrs Reid
- 19 Rev C. Bradley
- 20 Captain Croker
- 21 W. St. Quintin

Royal Well Place, Royal Old Wells, *M*

Royal Well Terrace, Bays Hill, *M*

- 1 Mr Bennett
- Captain Woodward
- 2 Major-General Polwhele
- 3 H. Hart
- Mrs Leigh
- 4 Mrs Cane
- 5 Mrs Carne

- 6 Lieut Weavers, *R.N.*
- 7 W. S. Woodhouse
- 8 A. C. White

Russell Place, Tewkesbury Road, *N*

- Russell Street, do., *N*
- Russell's Passage, High St., *'*

S

Sandford Fields, near Bath Road, *S*

Sandford Place, Bath Rd., *S*

- 1 W. M. Tartt
- 2 T. J. Ireland
- 3 Count B. Metaxa
- 4 Misses Brandt
- 5 Major-General Swiney
- 6 Major-General Singleton

Sandford Road, High St., *S*

Sandford Street, Bath Rd., *S*

Sandford Terrace, near Bath Road, *S*

Saxham Villas, Evesham Road, *N*

- 1 E. Waller
- 2 W. B. Ferguson

Segrave Place, Pittville, *E*

- 1 Mrs Jerram
- 4 Dr Crofton
- 5 C. H. Velley
- 7 Mrs Marsh

Selkirk Parade, Prestbury Road, *E*

- 1 Misses Fletcher
- 2 Mr Hall
- 4 Mrs Woolwright
- 5 Mrs Agars
- 6 Mrs Higgins
- 7 Rev J. Smith
- 8 W. Bennett
- Mrs R. Bell
- 9 Mrs Roberts
- Miss E. Bonham
- 10 Mrs Bamber
- 11 Mrs Munro

- 12 Mrs Colonel Croker
13 G. W. Baylis
- Selkirk Street, Portland Sq., *E*
Sherborne Cottages, Sherborne Street, *E*
Sherborne Place, Albion St., *E*
Sherborne Street, *E*
Sherborne Terrace, Sherborne Street, *E*
Sidney Street, Hewlett St., *E*
Soho Place, Tewkesbury Road, *W*
- Somerset Place, St. James's Square, *W*
- 1 J. Packwood, *Solicitor*
 - 2 Miss Taswell
 - 3 Rev H. Cotham
Rev H. J. Blount
- Souham Villas, Pittville Circus, *E*
- Southampton Place, High Street, *S*
- 1 J. Cooper
 - 2 Miss Durham
 - 3 Mrs Deane
- Spackman's Cottages, Portland Square, *E*
Spread Eagle Terrace, High Street, *W*
- Spring Grove Villas, London Road, *E*
- 1 Hore Ruthven
Lady Hore Ruthven
 - 2 Mrs Jackson
 - 3 Colonel Taylor
 - 4 Colonel Timins
- Stanhope Street, Tewkesbury Road, *N*
St. Ann's Terrace, Hewlett's Road, *E*
St. George's Avenue, High Street, *W*.
St. George's Parade, Bays Hill, *W*
- St. George's Place, High Street, *M* and *W*
- 5 Mrs Newell
 - 6 Mrs Whitehead
- St. George's Square, High Street, *W*
- 1 Mr Wilkes
 - 2 C. Gregory, *Surgeon*
 - 3 Miss Parker
 - 4 Mr. T. Boodle
 - 5 Mr W. Bennett
 - 6 Miss Lambert, *Seminary*
 - 7 A. Paul
 - 8 Rev B. B. Waddy
 - 9 J. Arnold
 - 10 Mrs Turfrey
 - 11 E. T. Bryant
- St. George's Street, High Street, *N*
- St. George's Terrace, St. George's Place, *W*
- St. James's Place, Ambrose Street, *W*
- St. James's Place, Painswick Lawn, *M*
- St. James's Square, *W*
- 1 Messrs Quintin
Miss Hartley
 - 2 Rev R. Hepworth
W. H. F. Hepworth
 - 8 Mrs Fitzgerald
Mrs Brennan
 - 9 J. Fallon
 - 10 Mrs M. Weston
- St. James's Par., St. James's Square, *W*.
- St. James's Street, High St., *E*
St. James's Terrace, near Suffolk Square, *M*
St. John's Terrace, Hewlett's Road, *E*
St. Margaret's Terrace, North Place, *N*
- 1 Miss Baron
 - 3 Rev Dr A.M. Brown
 - 4 Dr Wright, *Surgeon*

St. Paul's Cottages, Gosditch, *N*

St. Paul's Street, North, Back Street, *N*

St. Paul's Street, South, High Street, *N*

St. Peter's Cottages, Tewkesbury Road, *N*

St. Peter's Place, Swindon Road, *N*

Sudeley Place, Winchcomb Street, *E*

Suffolk Lawn, Montpellier, *M*

- 1 F. Cook, *M.D.*
- 2 Mrs Capper
- 3 Rev R. Lancaster
- 4 Mrs Sherwood
- 5 Mrs Ingledew
- 6 T. Fortescue

Suffolk Parade, Suffolk Sq., *S*

Suffolk Place, near Suffolk Lawn, *M*

- 1 J. Boulbee
- 2 Sir Henry Austin
- 3 Mrs Boss

Suffolk Square, near Montpellier, *M*

- 1 Mrs Perrott
- 2 R. Beamish
- 3 R. T. Porter
- 4 Captain Morphy
Mrs Colonel Piper
- 5 W. Cooke
- 6 Mrs Barber
- 7 Mrs Colonel Graham
- 8 Mrs Hay
Miss Salter
- 9 Rev J. Birkett
- 10 & 11 Mrs Greenaway
- 12 Rev H. Highton
- 13 Dr Abercrombie
- 14 Mrs Claxson
- 15 Mrs Crombie
- 16 Dr Lamb
- 17 Mrs Nelson
- 18 Mrs Croker

19 G. Atkins

20 Sir R. Smirke

21 Miss Blakeney

22 J. H. Bowly

23 Mrs Brett
C. Corley

24 J. B. Irving

Sun St., Tewkesbury Rd., *N*

Sussex Place, Hewlett St., *E*

- 1 Mr Cooke
- 2 Miss Keys
- 3 Mrs Kite
- 4 Miss Ashwin
- 6 J. Orrell, *Surgeon*
- 7 Mr Stevens
- 8 Mrs Bland
- 9 Mrs Bastin
- 10 Mr Day

Sussex Street, near St. Paul's Street, *N*

Sussex Villas, Clarence Sq., *N*

- 1 J. Emson
- 2 J. Allen

Swindon Place, Back St., *N*

Swindon Road, *N*

Swindon Terrace, Swindon Road, *N*

Sydenham Villas, Keynsham Bank, *E*

- 1 T. Bedwell
- 2 Mrs E. Morgan
- 3 J. Clinton

T

Tavistock Place, Rodney Terrace, *M*

- 1 J. B. Buckman
- 2 Mrs Marshall
- 3 Mrs Norman
Miss Buckman

Tewkesbury Road, *N*

The Elms, Back Street, *N*

The Marsh, Swindon Road, *N*

The Retreat, Tewkesbury Road, *N*

Thirlestane Road, Bath Rd., *S*
 Tivoli, near Park Place, *M*
 Tivoli Place, Tivoli, *M*

1 to 19 shops, &c.

20 Mr C. Lane

21 Mrs Jay

22 Misses Clifford

24 Mrs Momford

25 Mrs Downing

26 W. Churchill

27 Mrs Homne

28 Miss Wigstone

Tivoli Street, Tivoli Place, *M*

Tivoli Villas, Tivoli, *M*

1 Mr Henry Davies

2 Mr B. Evans

3 Mrs Hand

4 Mrs Waller

5 Rev R. Thompson

6 Lieut-Colonel Willatts

7 F. Monro

8 Mrs Evers

10 Rev G. W. Chamberlain

Townsend Place, Tewkesbury
 Road, *N*

Townsend Street, Tewkes-
 bury Road, *N*

Townsend Street, North,
 Swindon Road, *N*

Trafalgar Cottages, Oxford
 Passage, *N*

Trinity Ter., Portland St., *E*

1 W. W. Rowles

2 Mrs H. Haines

3 Mr Hodge

4 Mrs Reynolds

5 Mrs Rio

6 Rev C. E. Ranken

7 J. Alder

U

Union Street, Bath Road, *S*

Union St., Sherborne St., *E*

Upper Bath St., Bath Rd., *S*

V

Victoria Place, Fairview, *E*

Victoria Street, Fairview, *E*

Victoria Street, St. Paul's, *N*

Victoria Sq., St. Paul's, *N*

Vittoria Place, Bath Road, *S*

Vittoria Walk, Montpellier, *S*

1 Mrs Wawn

Miss Codd

2 Rev T. A. Marshall

W

Waresley Villas, Sandford
 Road, *S*

Waresley Villas, Old Bath
 Road, *S*

1 E. T. Brydges

2 Mrs Gascoine

Warwick Buildings, Winch-
 comb Street, *E*

Warwick Cottages, Portland
 Street, *N*

Warwick Place, ditto, *E*

Warwick Villas, Portland
 Street, *N*

Waterloo Buildings, Tewkes-
 bury Road, *N*

Waterloo Place, Tewkesbury
 Road, *N*

Waterloo Terrace, Bath Rd. *S*

Wellington Square, East,
 Clarence Square, *N*

1 Miss Watson

2 Mrs Blunt

3 G. Ridge, *Solicitor*

S. Rawson

Mrs Wightwick

Wellington Square, South, *N*

1 Mrs Egginton

2 Mrs Reid

16 Mrs Tapp

17 Mrs Bushby

Wellington Square, West, *N*

1 Mrs. Guinness

Mrs Hulme

2 W. Wilkins

3 Mrs Blagden

- 4 Mrs Captain Morgan
- 5 Misses Wilcock
- 6 W. C. Macready
- 7 Mrs Freckleton
- 8 S. Travis
- 9 Mrs Miller
- 10 Colonel Decluzeau
- 11 Rev E. O. Hardy
- 12 M. Hughes
Mrs Osbourne

Wellington Street, Bath St., *S*
Wellington Villas, Bath St., *N*
Western Road, near Christ
Church, *W*

Whaddon, Prestbury Rd., *E*.
White Cross Square near
Thirlestane Road, *S*

White Hart Street, end of
High Street, *N*

Winchcomb Place, Winch-
comb Street, *E*

Winchcomb Street, High
Street, *E*

Windsor Place, Prestbury
Road, *E*

Windsor Terrace, Prestbury
Road, *E*

Witcomb Place, Albion St., *E*

Wolseley Terrace, Imperial
Square, *S*

- 1 J. S. Kilgour, *M.D.*
- 2 Mrs Arthur
- 3 Mrs Perrott
- 4 C. G. Millman

Woodbine Cottages, Duke
Street, *E*

Worcester Street, Tewkes-
bury Road, *N*

Y

York Place, Bath Road, *S*

- 1 Miss Broucher
- 2 Mrs Bullock

York Place, near St. Paul's
Street, North, *N*

York Street, Sherborne St., *E*

York Terrace, Bay's Hill, *W*

- 1 W. K. Eliot
- 2 Mrs Col B. Robertson
- 3 Mrs Pierson
Mrs Gerrard
- 4 Mrs Warrener
- 5 Mrs Howell
Miss Tulloh
- 6 Miss Watson
Mrs Wakeman
- 7 Miss Curry
- 8 Mrs Protheroe
- 9 Mrs Beaumont
- 10 G. S. Lang
- 11 C. Amber
- 12 Mrs Gahan
- 13 J. Middleton
- 14 Mrs Norman

York Villas, Bays Hill, *W*

- 1 J. P. Knight
- 2 Mr Skackleford

DETACHED HOUSES,

WITH THEIR OCCUPANTS.

<i>Name.</i>	<i>Situation.</i>	<i>Occupant.</i>
Aban Court, North	Lansdown Terrace ..	R. B. Hudleston
Aban Court, South	Lansdown Terrace ..	E. Frampton
Admington House..	Pittville ..	C. H. Corbett
Alba Villa ..	Tivoli ..	Major-Gen. Brett
Albert Villa ..	Pittville ..	Mrs. Myers
Albion House ..	North Place ..	{ Miss Hasell Miss Wright Mrs. Freeman
Albuera Villa ..	Painswick Lawn ..	Mr. Pope
Alma House ..	Rodney Terrace ..	Mrs. Watts
Alma Villa ..	Hatherley Road ..	J. B. Winterbotham
Alstone Lawn ..	Alstone ..	F. de S. La Terriere
Alstone Lodge ..	Gloucester Road ..	G. M. Daubeney
Alstone Villa ..	Alstone ..	Rev. R. Street
Alwington Villa ..	Pittville ..	Col. Watts
Andover Lodge ..	Park Place ..	Mrs. Walpole
Andover Villa ..	Tivoli ..	Mrs. Holbrook
Angle House ..	Bath Parade ..	Miss Haultain
Anglesey Villa ..	Shurdington Road ..	Mr. Bull
Anlaby House ..	Evesham Road ..	Mrs. Bodley
Apsley House ..	Pittville ..	{ Mrs. Evans O. Ll. Evans
Apsley Villa ..	Pittville ..	{ Mrs. Bamford Mrs. Rose
Araby Hall ..	Exeter Place ..	Mrs. Harper
Arle House ..	Arle ..	W. Fletcher
Arle Villa ..	Arle ..	Mrs. Sadler
Arundel House ..	Bath Road ..	Admiral Peake

<i>Name.</i>	<i>Situation.</i>	<i>Occupant.</i>	
Arundel Lodge ..	The Park ..	Dow. Lady Vane	Duke
Arundel Villa ..	Bays Hill Villas ..	Mrs. Worthington	ies-
Ashfield ..	Bays Hill ..	G. T. Pollard	
Ashley Lodge ..	Shurdington Road ..	Rev. S. Gambier	
Ashley Villa ..	Shurdington Road ..	Rev. A. H. Blunt	
Aviary ..	Wellington Square ..	Mrs. Raikes	S
Avondale House ..	Wellington Square ..		
Bahama Villa ..	Suffolk Road ..	W. B. Caldwell	W
Balgowan House ..	Pittville Circus ..	Sir J. Hope	E
Balnain ..	Lansdown Road ..	{ Col. Hancock Rev. W.F. Hancock	F
Bath Cottage ..	Bath Road ..		
Bath Villa, 1 ..	Bath Road ..	Rev. H. T. Price	
Bath Villa, 2 ..	Bath Road ..	Rev. J. T. Saunders	
Battledown Lawn ..	Hale's Road ..	Mr J. Humphris	
Battledown Villa, 1 ..	Hale's Road ..	H. Tennant	
Battledown Villa, 2 ..	Hale's Road ..	Mr. Partridge	
Bays Hill House ..	Bays Hill ..	A. de Ferrieres	
Bays Hill Lodge ..	Bays Hill ..	G. Carwithen	
Bays Hill Mansion ..	Bays Hill ..	G. Bird	
Beaufort Cottage ..	Montpellier Terrace ..	Mrs. Prescott	
Beaufort House ..	Montpellier Terrace ..	Rev. P. Sandilands	
Beauthorns, The ..	Hatherley Lane ..	W. Watson	
Bedford House ..	23, Park Place ..	Mrs. Eden	
Belgrave House ..	Promenade ..	<i>Boarding House</i>	
Belgrave Lodge ..	Montpellier Terrace ..	Mrs. D. Capel	
Belle Vue Cottage ..	High Street ..	Mr. Wood	
Belle Vue House ..	High Street ..	A. W. Gabb, <i>Surg.</i>	
Belmont House ..	Winchcomb Street ..	J. Munro	
Belmont Lodge ..	Winchcomb Street ..	Mr. Page	
Belmore Lodge ..	Bath Road ..		
Berkeley Cottage ..	Hewlett Street ..	Mrs. Ireland	
Berkeley Lawn ..	Berkeley Street ..		
Berkeley Lodge ..	Hewlett Street ..	Mr. Cox	

<i>Name.</i>	<i>Situation.</i>	<i>Occupant.</i>
Berkeley Villa ..	Berkeley Street ..	W. S. Wallace
Beuno House ..	10, St. James's Square	Mrs. M. Weston
Bibury Cottage ..	High Street ..	R. Y. Lloyd
Bilbrook House ..	Winchcomb Street ..	
Birdlip House ..	Bath Road ..	Miss Nixon
Blenheim House ..	Portland Street ..	Mrs. Hanson
Blenheim Villa ..	Pittville ..	Miss Wall
Bordeaux House ..	Winchcomb Street ..	Mrs. Crowther
Boteler House ..	The Park ..	Mrs. Cookson
Boyne House ..	Sandford Road ..	J. Brook-Smith
Brandon House ..	Painswick Road ..	Mrs. F. Myers
Brandon Villa ..	The Park ..	D. W. Nash
Brockley Villa ..	Park Place ..	Mr. Glover
Brookbank ..	High Street ..	Mrs. Thompson
Brookbank Villa ..	High Street ..	A. Cowan
Brooks Lodge ..	The Park ..	F. W. L. Gordon
Broughton Lodge ..	Bays Hill ..	T. Gardner
Brunswick House ..	Bath Road ..	
Buckingham House	Wellington Street ..	R. Leaver
Buckingham Villas, 1	Wellington Street ..	F. Drake
Buckingham Villas, 2	Wellington Street ..	Mrs. Lewis
Burwell Lodge ..	Tivoli ..	Mrs. Douglass
Bushbank ..	Hatherley ..	Hyde Clark
Cambray House ..	Cambray ..	<i>Ladies' College</i>
Cambray Pavilion ..	Bath Road ..	Rev. H. E. Bayly
Cambray Villa ..	Cambray ..	Mrs. Gregory
Camden House ..	Clarence Square ..	Mrs. Burroughs
Camden Lodge ..	Clarence Square ..	H. Wallace
Camden Villa ..	Clarence Square ..	Mrs. Newmarch
Capston Villa ..	Thirlestane Road ..	Mr. Waite
Carlton House ..	Bath Road ..	Miss Fletcher
Carlton Lawn ..	Hewlett Street ..	Mr. Voile
Carlton Lodge ..	Hewlett Road ..	Mrs. Warrington
Carlton Villa ..	Hewlett Road ..	Col. Vandermeulin

<i>Name.</i>	<i>Situation.</i>	<i>Occupant.</i>
Catherine Cottage..	Sandford Road ..	
Chadnor Villa ..	Lansdown ..	Misses Webb
Chalfont Lodge ..	The Park ..	Capt. H. Bell
Chandos Cottage ..	Thirlestane Road ..	Miss Smith
Chandos Villa ..	Thirlestane Road ..	E. W. Vyvyan
Chargrove ..	Shurdington Road ..	Miss Hyde Clarke
Chester House ..	St. George's Place ..	Mr. Major
Chester Villa ..	Shurdington Road ..	E. Chawner
Chosen View ..	10, Lansdown Lawn..	Mrs. C. Grey
Christ Church Lodge	Western Road ..	Rev. J. F. Fenn
Claraville ..	Lansdown Lawn ..	A. Brown
Clare House ..	Suffolk Square ..	R. Beamish
Clare Villa ..	Bath Road ..	B. B. Ward
Claremont Cottage	Winchcomb Street ..	Mrs. Marsden
Claremont House..	Montpellier Terrace ..	Misses Scrutton
Claremont Lodge ..	Montpellier Spa Bdgs.	Adam Atkinson
Clarence House ..	Imperial Square ..	Gen. Barr
Clarence Lodge ..	Clarence Square ..	Mrs. Carden
Clarence Villa ..	Clarence Square ..	J. Sperry
Clarendon Villa ..	Pittville ..	
Cleevemont ..	Marle Hill ..	Capt. E. Willis
Cleveland House ..	Evesham Road ..	{ M. Trueman Mrs. Hathersal
Cleveland's ..	Evesham Road ..	G. Tinson
Clifton House ..	Bays Hill ..	Miss Browne
Clonbrock House..	St. Margaret's ..	G. Russell
Cobourg House ..	Montpellier Parade ..	Capt. Iredell
Collina House ..	Evesham Road ..	Miss Chalmer
Coltham House ..	London Road ..	{ E. Creek Mrs. Gathorm
Columbia House ..	Winchcomb Street ..	<i>Servants' Home</i>
Colville House ..	High Street ..	
Cornbrash Villa ..	Pittville ..	
Cotswold Lodge ..	Pittville Circus ..	G. Law
Cotteswold Grange	Pittville Circus ..	J. Waddingham

<i>Name.</i>	<i>Situation.</i>	<i>Occupant.</i>
Cotteswold House	Thirlestane Road ..	J. Stanley Clarke
Courtrai House ..	4, Andover Place ..	Miss Jay
Cyntaf House ..	Pittville Parade ++	Mrs. Bennett
Delabere Lodge ..	Bays Hill ..	Mrs. Parkinson
Delabere Villas, 1..	Tivoli ..	J. Killie
Delabere Villas, 2..	Tivoli ..	L. W. Harrison
Delmar Villa ..	Montpellier Terrace ..	
Derby Cottage ..	Thirlestane Road ..	Miss Smith
Derby Villas, 1 ..	Christ Church ..	Mrs. Lingwood
Derby Villas, 2 ..	Christ Church ..	Col. Macadam
Domicile, The ..	13a, Promenade ..	L. Winterbotham <i>Surg.</i>
Dorset Villa ..	Pittville ..	Lt.-Gen. Whinyates
Douglas Lodge ..	Vittoria Walk ..	Mrs. Middleton
Dyffryn ..	Shurdington Road ..	Mrs. Van Hagen
East Hayes ..	Pittville Circus ..	Mrs. Morison
Eamont Lodge ..	Bays Hill ..	E. S. Knipe
Eaton Lodge ..	Bays Hill ..	Rev. G. B. Griffiths
Eckington House ..	Lansdown ..	Mrs. Bell
Edgar House ..	Cambray ..	Miss Critchley
Edmonstone House	North Place ..	Mrs. Scarth
Eglinton Cottage..	Queen's Road ..	R. Cooper
Eldon Cottage ..	Leckhampton Road ..	J. Uglow
Elkstone House ..	Bath Buildings ..	Dr. Hooper
Ellborough Cottage	Charlton ..	J. Tanier
Ellesmere Lodge ..	The Park ..	Miss Underhill
Ellingham House ..	Pittville ..	G. Thomson
Elm Field ..	Bays Hill ..	Miss Aldridge
Elm Lodge ..	Lansdown Road ..	Rev. H. Griffiths
Elms, The ..	The Park ..	R. K. Lumb
Elms, The ..	Swindon Road ..	
Elms Court ..	Pittville ..	T. F. Rae
Erin Cottage ..	Sandford Road ..	
Erin Lodge ..	1, Lansdown Parade..	Hon. Mrs. Pomeroy

<i>Name.</i>	<i>Situation.</i>	<i>Occupant.</i>
Eslington House ..	Thirlestane Road ..	Lient -Gen. Swinhoe
Essex House ..	Rodney Terrace ..	Miss Purnell
Essex Villa ..	Rodney Terrace ..	E. Burgh, <i>Dentist</i>
Eton House ..	Wellington Street ..	Dr. Speer
Eton Villa ..	The Park ..	W. Robinson
Evesham House ..	Pittville ..	C. Lloyd Harford
Evesham Lodge ..	Prestbury Road ..	Capt. Brydges, <i>R.N.</i>
Exeter House ..	Grosvenor Street ..	
Exeter Lawn ..	Grosvenor Street ..	Miss Myers
Exeter Lodge ..	Grosvenor Street ..	Mr Dixon
Exmouth Cottage..	Hewlett Street ..	Mr. Grimes
Exmouth House ..	Hewlett Street ..	Mr. T. Lewis
Fairfield House ..	Leckhampton Road ..	G. Harvey
Farnley Lodge ..	Vittoria Walk ..	E. Armitage
Fauconberg House	Bays Hill ..	Lt.-Col.Pearce, <i>K.H.</i>
Fauconberg Villa ..	Bays Hill ..	Mrs. Eldridge
Fawley Lodge ..	Lansdown Road ..	Miss Hammill
Fawsley Lodge ..	Hewlett Street ..	
Field Lodge ..	Sandford Field ..	Mr. Whitcombe
Fir Cottage ..	Sherborne Terrace ..	Mrs. Fletcher
Fleurville ..	Park Place ..	Capt. L. Clarke
Foley Cottage ..	27, Montpelier Terrace	Miss Elton
Fowler's Cottage ..	Rodney Terrace ..	
Frankfort Lodge ..	Hewlett Street ..	Mrs. Onley
Fullwood House ..	The Park ..	R. Cholmley
Fullwood Park ..	The Park ..	J. T. H. Stewart
Gapton House ..	Portland Street ..	J. P. Bell
Georgiana House ..	Bath Road ..	Sir F. & Lady Agar
Georgina Villa ..	Wellington Square ..	Mrs. Reid
German Cottage ..	North Place ..	Col. St. V. Ricketts
Glack Villa ..	Promenade ..	Mrs. Elphinston
Glendale House ..	46, Montpelier Terrace	Mrs. Procter

<i>Name.</i>	<i>Situation.</i>	<i>Occupant.</i>
Glendowran House	Sandford Field	B. Wishaw
Glenlee Lodge	Bays Hill	J. Freeman
Glenmore Lodge	Pittville	T. T. Tyers
Gloucester Lodge	Imperial Square	R. Rumsey, <i>Surg.</i>
Gordon Cottage	North Place	W. H. Gwinnett, <i>Sol.</i>
Gothic Villa	Sandford Road	T. L. Hinton
Grafton Lawn	The Park	Dr. Blakeney
Grange, The	Christ Church	Maj.-Gen. Howden
Greenfields	The Park	Mrs. S. Evans
Greville House	Grafton Road	Lieut. Col. Hamilton
Greville Villa	Grafton Road	Mrs. Wray
Grosvenor House	Grosvenor Place	
Grove Villa	The Park	Mrs. Kennedy
Grovefield Cottage	Gloucester Road	
Hadley House	Bays Hill	Mrs. Crooke
Haldon House	Painswick Lawn	Miss Langdon
Hall, The	Montpellier Parade	J. W. Bayley
Hamilton Cottage	Nr. St. Paul's Church	
Handsworth Lodge	The Park	Miss Whateley
Harcourt Lodge	Tivoli	Mrs. Ramsden
Hartley House	Albion Street	
Harwood House	Pittville	Miss Watson
Hatherley (Little)	Hatherley Place	C. J. Bird
Hatherley Court	Lansdown Road	Mrs. Webster
Hatherley Hall	Hatherley Road	A. McLachlan
Hatherley Lawn	Lansdown Road	{ H. Wright Rev. H. Wright
Hatherley Lodge	Hatherley Road	Rev. S. L. Warren
Hatherley Villa	Hatherley Place	{ Captain and Lady Selina Henry
Havelock House	Bath Road	Dr. C. Edwards
Haydon Knoll	Gloucester Road	G. W. Towgood
Haydon Villa	Gloucester Road	Miss Arkell
Heathfield Lodge	Pittville Lawn	Capt. Seward

<i>Name.</i>	<i>Situation.</i>	<i>Occupant.</i>
Herbert Cottage ..	Tivoli	..
Herbert Villa ..	Tivoli	.. Mrs. Mochler
Hewlett Cottage ..	Hewlett Street	.. Rev. J. Williams
Hewlett's House ..	Hewlett Street	.. T. Tyler
Hillside ..	Hatherley Road	.. Lieut.-Col. Newman
Holly Cottage ..	High Street	.. Miss Lingard
Horwood Lodge ..	Swindon Road	.. Mr. Perry
Huntley Lodge ..	Montpellier Grove	.. R. Askwith, <i>Surg.</i>
Huntley Villa ..	Montpellier Villas	.. Mrs. Woodward
Ireton House ..	The Park	.. Hon. Percy Moreton
Ivy Cottage ..	Tivoli Place	.. Rev. G. Cox
Ivy Lodge ..	3, Tivoli Villas	.. Mrs. Hand
Jersey Cottage ..	Hewlett Road	.. { Mrs. Warrington Mrs. Hudson
Jersey Lodge ..	Hewlett Road	.. Mr. Henwood
Jersey Villa ..	Hewlett Road	.. S. Julian
Kemerton Lodge ..	Tivoli	.. J. Parkinson
Kenilworth House ..	Pittville	.. J. Walker
Kensington House ..	Suffolk Square	.. Rev. H. Highton
Kensington Villa ..	Pittville	.. Mr. Billings
Keynsham Cottage	London Road	.. Mr. J. Humphris
Keynsham Glen ..	Hewlett Road	.. Mr. G. Sweeting
Keynsham House ..	High St., London Rd.	
Keynsham Lawn ..	London Road	.. Mr. H. D. Martin
Keynsham Lodge ..	London Road	.. Rev. R. Braithwaite
Keynsham Villa ..	High St., London Rd.	
Keynshambury House	High St., London Rd.	.. Rev. T. Southwood
Kingscote Villa ..	Grosvenor Place	.. Mr. J. Cooke
Knapp House ..	The Knapp	.. Mr. Willett
Kyrle Villa ..	Pittville Circus	.. { Rev. J. M. Green- Armytage
Lake House ..	Thirlestane Road	.. Mrs. Wight
Langton House ..	Bath Road	.. G. Skelton

<i>Name.</i>	<i>Situation.</i>	<i>Occupant.</i>
Lansdown House ..	Lansdown ..	G. Lees
Lansdown Lodge ..	Lansdown Road ..	E. Currie
Lassington Villa ..	Tivoli ..	Mrs. Evers
Laurel Lodge ..	Pittville ..	Mrs. Shakleford
Lauriston House ..	Bays Hill ..	T. R. Colledge, <i>M.D.</i>
Leckhampton Court	Leckhampton ..	Rev. C. B. Trye
Link Lodge ..	Prestbury Road ..	J. Parkinson
Lisle Villa ..	Clarence Square ..	Miss March Phillipps
Little Hatherley ..	Hatherley Place ..	C. J. Bird
Longford House ..	The Park ..	A. K. Baker
Loretto ..	Montpellier Drives ..	R. F. Saunders
Lorraine House ..	Wellington Street ..	W. S. Penley
Lorraine Villa ..	Pittville ..	S. Demainbray
Lothian Villa ..	Pittville ..	Dr. Scott
Lydney Lodge ..	Lansdown ..	R. Davidson
Lypiatts, The ..	Lansdown Road ..	Dowr. Lady Darell
Maisonnette ..	Pittville ..	J. Alder
Malcolm Ghur, North	Bath Road ..	
Malcolm Ghur, South	Bath Road ..	W. H. Dynham
Malden Court ..	Pittville ..	T. Champion
Malvern Hill Villa	Pittville ..	C. Tottenham
Malvern Lawn ..	Lansdown Terrace ..	Lt.-Col. J. Young
Malvern Lodge ..	Lansdown Terrace ..	
Mandeville Cottage	9, Park Place ..	Mrs. Ellis
Marchmount ..	Bays Hill ..	W. Middlemass
Marian Villa ..	St. Phillip's Terrace..	Mrs. Newman
Marlborough House	Winchcomb Street ..	Miss Hovell
Marle Hill ..	Evesham Road ..	L. Griffiths
Marle Hill House..	Evesham Road ..	Mrs. Newton
Marston Villa ..	Pittville ..	
Maryville ..	Tivoli ..	Mrs. Waller
Merton Lodge ..	Tivoli ..	Misses Garnett
Minster House ..	Cambray ..	C. M. Vowell, <i>Surg.</i>
Mona Cottage ..	London Road ..	J. Nethercote

<i>Name.</i>	<i>Situation.</i>	<i>Occupant.</i>
Mona House ..	London Road ..	C. A. Walters, <i>Surg.</i>
Monson Villa ..	St. Margaret's ..	Capt. Boteler, <i>R.N.</i>
Montagu Villa ..	Pittville ..	Mrs. Dunn
Montague Lodge ..	22, Cambray ..	J. M. Rooke, <i>Surg.</i>
Montpellier House	Bath Road ..	D. Thorburn
Montpellier Lawn ..	Bath Road ..	H. W. Ripley
MontpellierLodge ..	Montpellier Drives ..	Lord De Saumarez
Montpellier Mansion	Montpellier Drives ..	Rev. J. D. Simpson
Mornington Cottage	Leckhampton Road ..	H. A. Nesbitt
Mortimer House ..	4, Lansdown Lawn ..	Mrs. L. Brooke
Mountpleasant House	Winchcomb Street ..	
Mural Cottage ..	Vittoria Walk ..	Mrs. Edmunds
Murvagh Cottage ..	Old Bath Road ..	
Napier House ..	Pittville ..	Mrs. Herring
Nash Cottage ..	North Place ..	Rev. W. Hodgson
Nelson House ..	Montpellier Spa Bdgs.	W. Farquharson
Newick House ..	Bath Road ..	Rev. G. W. Smyth
North Devon Lodge	6, Sandford Place ..	Maj.-Gen. Singleton
North House ..	North Place ..	Mr. Binfield
Northfield House ..	North Place ..	Mr. Potter
Northland Cottage	North Place ..	Mr. T. Jones
Northlands, The ..	Pittville Circus ..	Miss Leyson
NorthumberlandLodge	Tivoli ..	Bertram Mitford
Northwick Villa ..	Bath Road ..	C. D. Chenery
Northwold Villa ..	Queen's Road ..	Lady Whish
Norwood House ..	Great Norwood Street	Mrs. Cox
Novar Lodge ..	Pittville ..	Mrs. Grant
Nubie House ..	Hatherley Place ..	H. Burgh
Nuneham House ..	Winchcomb Street ..	W. Arkell
Oakfield ..	The Park ..	Lt.-Gen. Fiddes
Oaklands, The ..	Prestbury Road ..	
Oakley ..	The Park ..	Rev. E. Osborne
Oakley Villas, 1, ..	Pittville Circus ..	W. J. Agg

<i>Name.</i>	<i>Situation.</i>	<i>Occupant.</i>
Old Farm ..	38, St. George's Place	Mr. W. H. Knight
Oriel Lodge ..	Bath Road	Mrs. C. Timins
Osborne House ..	Lansdown Road	Gen. Podmore
Osborne Lodge ..	The Park	Mrs. Seymour
Oxford House ..	Bath Road	H. Lambert
Oxford Lodge ..	London Road	Mrs. English
Oxford Villa ..	London Road	Miss Sheppard
PainswickLawnHouse	Painswick Lawn ..	H. Baillie
Painswick Lodge ..	Shurdington Road ..	Mr. R. Mallory
Palsgrave Lodge ..	Hewlett Road	T. Swain
Park Cottage ..	Tivoli	J. T. Cottam
Park House ..	Thirlestane Road	Rev. T. P. Boulton
Park Lawn ..	The Park	Mrs. Jeffrey
Park Lodge ..	Andover Terrace	Mrs. Walsh
Park Lodge ..	Tivoli	
Park Villa ..	Park Place	Miss Dorville
Parkfield ..	The Park	Mrs. Whittingstall
Parkgate ..	The Park	M.-Gn. Diggle, K.H.
Pemberton House..	Portland Street	Mr. Maisey
Percy House ..	Pittville	
Phoenix Lodge ..	Montpellier Drives	Dr. Sissons
Pierreville ..	Bays Hill	
Pine Cottage ..	Winchcomb Street	Mr. Page
Pine Villa ..	The Park	J. Lawson
Pittville Cottage ..	Pittville	Mr. Letheby
Pittville House ..	Pittville	Æ. McDonell
Pittville Lawn Villa	Pittville	Mrs. Col. Lee
Pittville Mansion ..	Pittville	Mrs. Coleman
Polefield ..	Lansdown Road	G. Gardner
Pomfret House ..	Winchcomb Street	B. W. Wyatt
Portland House ..	Albion Street	T. Smith, M.D.
Powisland Villa ..	Tivoli	Rev. G. W. Chamberlain
PrestburyCottage..	Prestbury Road	J. Dolman
Prestbury Lodge ..	Prestbury Road	

<i>Name.</i>	<i>Situation.</i>	<i>Occupant.</i>
Prestbury Park ..	Evesham Road ..	C. P. Dodson
Prestwich Lodge ..	Pittville Circus ..	W. Gardner
Primrose Lawn ..	Pittville ..	Mrs. W. Broughton
Priory, The ..	High Street ..	Rev. G. Butler
Priory Cottage ..	High Street ..	
Priory House ..	High Street ..	Rev. W. Boyce
Priory Lodge ..	High Street ..	H. P. Wallace
Priory Villa ..	London Road ..	J. Fisher
Promenade House..	Crescent Terrace ..	Messrs. Hale
Pulteney Villa ..	Winchcomb Street ..	T. J. Cottle, <i>Surg.</i>
Radnor Villa ..	Tivoli ..	Mrs. Cartwright
Rathbone House ..	Bath Road ..	Mrs. Arkell
Ravensworth Lodge	Thirlestane Road ..	Mrs. Tickell
Raymond House ..	Oxford Place ..	Miss Bland
Raymond Villa ..	Oxford Place ..	Miss Heaven
Redesdale House ..	The Park ..	R. S. Lingwood
Rhode Villa ..	Shurdington Road ..	J. B. G. Ferryman
Rockville ..	Vittoria Walk ..	Dr. H. M. Cannon
Roden House ..	Pittville ..	Lt.-Col. Schreiber
Roderic House ..	Suffolk Square ..	Rev. E. P. Owen
Rodney House ..	Rodney Terrace ..	Capt. Robertson, <i>R.A.</i>
Rodney Lodge ..	Rodney Terrace ..	Dr. Arnott
Rose Cottage ..	Moorend ..	Mrs. Riddle
Rosehaugh Villa ..	Pittville ..	Mrs. Ryves
Rosewood Villa, 1..	Gloucester Road ..	Signor Crespi
Ross House ..	Clarence Square ..	Mrs. Hutchinson
Rothesay House ..	Pittville ..	Mrs. Denny
Royal Well Villa ..	Bays Hill ..	Miss L. Williams
Rutland House ..	St. George's Street ..	H. Beach
Ryeworth House ..	London Road ..	James Francillon
Salopian Villas, 1..	Tiyoli ..	Major-Gen. Laurie
Salopian Villas, 2..	Tivoli ..	Mrs. Brown
Salopian Villa ..	Winchcomb Street ..	
Sandford Lodge ..	Thirlestane Road ..	Capt. S. Swiny

<i>Name.</i>	<i>Situation.</i>	<i>Occupant.</i>
Sandford Villa	Sandford Fields	
Segrave House	Pittville	W. Jones
Segrave House	The Park	<i>The Ladies' Home</i>
Segrave Lodge	1, Grafton Terrace	Mrs. Wilson
Segrave Villas, 1	The Park	Mrs. Grey
Segrave Villas, 2	The Park	Mrs. Henley Clarke
Selkirk House	Pittville	F. H. Lloyd
Selkirk Villa	Prestbury Road	B. Jones
Shelburne House	Lansdown Road	Lady O. Russell
Sherborne House	Sherborne Place	Dr. Turnbull
Sherborne Lodge	Imperial Square	Dr. Philson
Sherborne Villa	Sherborne Place	W. Gyde
Shrubbery Cottage	North Place	Rev. Mr. Hunt
Sidney Lodge	Christ Church	Rev. R. H. Cooke
Sinclair Villa	Pittville	G. Power
Somerset Cottage	Manchester Walk	W. Jessop, <i>Solicitor</i>
Somerset House	Manchester Walk	
SouthCambrayHouse	Bath Street	Mr. Attwood
South Cleeve	Pittville	
South Court	Leckhampton Road	Mr. Shirer
Southam Villa	Prestbury Road	Mr. J. Alder
Southend House	Prestbury Road	Amos Slead
Southern Villa	Pittville	J. Wood
Southfield Cottage	Leckhampton Road	
Southfield Villas, 1	Old Bath Road	B. Bubb, <i>Solicitor</i>
Southfield Villas, 2	Old Bath Road	Mr. Grimes
Southlawn Villa	The Park	J. Pruen
Southwood Lodge	Prestbury Road	Lady Gilbert
Spring Lodge	Prestbury Road	Major Cumming
Springfield Lawn	The Park	Capt. Lascelles <i>R.N.</i>
Springfield Lodge	Prestbury Road	J. Lane
Springwell Cottage	Bath Road	Mr. F. Channon
St. Alban's	Hewlett's Road	Mrs. Mould
St. Alban's House	Wellington Street	Rev. T. C. H. Leaver

<i>Name.</i>	<i>Situation.</i>	<i>Occupant.</i>
St. Anne's ..	Nr. St. John's Church	Mrs. Douglas
St. Clair ..	The Park ..	B. Vipan
St. Edmund's ..	Tivoli ..	
St. George's Villa ..	Bays Hill ..	G. Schneider
St. James's Cottage	St. James's Square ..	Mrs. J. Williams
St. James's Lodge ..	Suffolk Parade ..	
St. James's Villa ..	Painswick Road ..	Dr. E. Atkinson
St. James's Villa ..	Tivoli ..	Mrs. Buchanan
St. John's House ..	Hewlett Street ..	Misses Ashwin
St. John's Lodge ..	Tivoli ..	Hon. J. R. Curzon
St. John's Lodge ..	Hewlett Street ..	Mr. Overton
St. Margaret's ..	North Place ..	W. O. Smith
St. Oswald's ..	Tivoli ..	Lieut.-Col. Willatts
St. Phillip's Lodge .	Shurdington Road ..	E. Smirke
Stamford Cottage .	Regent Street ..	Mrs. Baker
Stamford House ..	Regent Street ..	{ <i>Juvenile Proprietary</i> <i>School</i>
Stamford Villa ..	Regent Street ..	Mr. Slade
Stanbrook Villa ..	Pittville ..	Mrs. Warburton
Stanmer House ..	3, Suffolk Lawn ..	Rev. R. Lancaster
Stanley Villa ..	Christ Church ..	Mrs. Bagshawe
Starford House ..	The Park ..	Mrs. Robertson
Sterling Cottage ..	London Road ..	Mr. Garton
Stonham House ..	Bath Road ..	Mrs. Walker
Stoneleigh Villa ..	Bays Hill ..	Mrs. Lea
Suffolk Hall ..	6, Suffolk Lawn ..	T. Fortescue
Suffolk House ..	Suffolk Square ..	G. Humphrys
Suffolk Lodge ..	Suffolk Parade ..	
Sussex House ..	Winchcomb Street ..	
Sussex Villa ..		Captain Warburton
Swindon Cottage ..	Swindon Road ..	Mr. Knox
Taunton Villa ..	Tivoli ..	
Terhill House ..	Pittville Circus ..	E. J. Esdaile
Terrace House ..	Grosvenor Street ..	G. Akerman

<i>Name.</i>	<i>Situation.</i>	<i>Occupant.</i>
Tetbury Lodge ..	Christ Church ..	Miss Savage
Thirlestane Cottage	Thirlestane Road ..	
Thirlestane Hall ..	Thirlestane Road ..	J. A. Frerichs
Thirlestane House..	Bath Road ..	Lord Northwick
Thirlestane Villa ..	Bath Road ..	S. Green
Thornbury House..	Hight street ..	W. H. J. Bowyer
Tivoli Cottage, 1 ..	Tivoli ..	Miss Otway
Tivoli Cottage, 2 ..	Tivoli ..	G. Payne
Tivoli House ..	Tivoli ..	Rev. R. Thompson
Tivoli Lawn ..	Tivoli ..	Sir J. Reid
Tivoli Lodge ..	Tivoli ..	Mrs. Beales
Trafalgar House ..	St. Margaret's ..	Mrs. Ellis
Treatford Lodge ..	Lansdown Road ..	J. E. Willis
Trowscoed Lodge..	Leckhampton Road ..	E. Carrington
Tudor Lodge ..	The Park ..	
Tulloes Lodge ..	Christ Church ..	Misses Cummings
Tyndale House ..	Clarence Square ..	Misses Stokes
Tyrol Villa ..	Lansdown ..	Lt.-Col. Marsden
Twickenham Villa..	The Park ..	W. Johnson
Twin Oak Cottage .	Gloucester Road ..	T. Williams
Urban Lodge ..	6, Oxford Street ..	G. Lettsom Elliot
Upton Villa ..	Tivoli ..	Mrs. Col. Hawkshaw
Vallobrosa ..	Circus Road ..	C. March Phillipps
Victoria Villa ..	Priory Street ..	Mrs. Hailes
Vista Villa ..	Pittville ..	J. A. Higgins
Vittoria House ..	Vittoria Walk ..	A. H. Tonge
Vivian Villa ..	Gloucester Road ..	Rev. T. P. L. Yewens
Walworth House ..	Thirlestane Road ..	Miss Whitaker
Warwick Cottage..	Portland Street ..	Mrs. Brooker
Warwick House ..	Portland Street ..	E. Dangerfield
Warwick Villa, 1 ..	Portland Street ..	Mrs. Bradley
Warwick Villa, 2 ..	Portland Street ..	Mrs. Collins

<i>Name.</i>	<i>Situation.</i>	<i>Occupant.</i>
Wellesley House ..	Wellington Square ..	Mrs. Morgan
Wellesley Villa ..	Wellington Square ..	Mrs. Wightwick
Wellington Cottage	Wellington Square ..	Mr. Olive
Wellington House..	Wellington Street ..	F. Roe
Wellington Lawn ..	Wellington Square ..	Mrs. Raikes
Wellington Lodge..	Wellington Square ..	Miss Armstrong
Wellington Villa ..	Wellington Square ..	Mrs. J. C. Egginton
Westbourne House	Pittville Circus ..	Lieut.-Gen. Showers
Westbourne Lodge	The Park ..	Mrs. Hamilton
Westbourne Villa ..	The Park ..	Rev. J. L. Harrison
Westcombe House..	Hewlett Street ..	Mrs. Kite
Westhall House ..	Montpellier Parade ..	J. Swiney
Westmoreland House	Bath Road ..	Mr. Pottinger
Weston House ..	Pittville ..	E. B. Evans
Weston Villa ..	High Street ..	Rev. T. B. Ludlow
Westwick ..	Wellington square ..	Mrs. Wightwick
Whitmore House ..	Prestbury ..	Major T. Bonnor
Wickliffe Villa ..	Gloucester Road ..	J. Groom
Willoughby House..	Suffolk Square ..	Mrs. Perrott
Wilmington House	Montpellier Terrace ..	
Winchcomb House	Winchcomb Street ..	M. Tiesset
Windsor House ..	Pittville ..	Mr. Hazeldine
Winforton House..	Pittville Parade ..	Miss Domville
Withington Cottage	Hewlett Street ..	J. Perrin
Woburn Hall ..	Grosvenor Street ..	T. Smith
Wolseley Villa ..	Wolseley Terrace ..	Dr. Comyn
Woodland Villa ..	Rodney Terrace ..	Mrs. Cecil
Wyddrington House	Pittville Lawn ..	R. Warwick
York House ..	Bays Hill ..	J. Sergeant
York House ..	High Street ..	Mr. Marklove, <i>Artist</i>
Zeelught House ..	Thirlestane Road ++	G. Nevile Wyatt

D I R E C T O R Y
O F T H E
R E S I D E N T G E N T R Y O F C H E L T E N H A M .

A

Abbott Mrs.	..	8, Bays hill villas
Abercrombie J., <i>M.D.</i>	..	13, Suffolk square
Abercrombie Mrs.	..	6, Lyppiat terrace
Acton Misses	..	41, Lansdown crescent
Adams Mrs.	..	26, Promenade
Adams Miss	..	1, Bays hill terrace
Adams F.	..	16, Lansdown crescent
Agar Sir Felix and Lady	..	Georgina house
Agars Mrs	..	5, Selkirk parade
Agg W. J.	..	1, Oakley villas
Agnew James	..	7, Exeter place
Akerman G.	..	Terrace house
Alder J.	..	Maisonette
Alder T.	..	2, Pittville terrace
Aldridge Miss	..	Elmfield, Bays hill
Aldum J. B.	..	2, Oxford street
Alex M., <i>Surgeon Dentist</i>	..	2, Rodney terrace
Allardyce J., <i>M.D.</i>	..	31, Cambray
Allen J.	..	2, Sussex villas
Allen Miss	..	9, Oriel place
Allen Mrs. Colonel	..	19, Montpellier terrace
Allies W. H.	..	Tivoli house

154	Allsop J. T.	..	4, Berkeley place
	Amber C.	..	11, York terrace
Welles	Amphlett E.	..	23, Lansdown place
Welles	Anderson Mrs	..	7, Lansdown terrace
Wellin	Andrews J.	..	2, Crescent place
Wellin	Annesley A.	..	37, Clarence square
Wellin	Apperley Miss	..	28, Cambray
Wellin	Apthorp Mrs. Colonel	..	3, Paragon buildings
Westl	Arburthnot Lady	..	3, Montpellier parade
Westl	Arburthnot Mrs.	..	36, Clarence square
Westl	Arburthnot Miss	..	5, Douro villas
Westl	Arkell Miss	..	Haydon villa
Westl	Arkell Mrs	..	Rathbone house
Westl	Armitage E.	..	Farnley lodge
Westl	Armstrong Miss	..	Victoria house
Westl	Armytage Rev. J. M. Green	..	Kyrle villa
Whit	Arnott G., <i>M.D.</i>	..	Rodney lodge
Wid	Arthur Mrs.	..	2, Wolseley terrace
Will	Askwith R., <i>Surgeon</i>	..	1, Montpellier grove
Wil	Atkins G.	..	19, Suffolk square
Win	Atkinson Adam	..	Claremont lodge
Wi	Atkinson J. G.	..	14, Montpellier spa bldgs.
Wi	Atkinson E., <i>Dr.</i>	..	St. James's villa
W	Atkinson Mrs. M.	..	22, Lansdown terrace
W	Austen Mrs.	..	27, Lansdown place
W	Austin Sir Henry	..	2, Suffolk place
Y	Austin H.	..	Wellington square
Y			B
	Babbington Mrs.	..	5, Queen's parade
	Bacon W.	..	4, Osborne villas
	Bagnall G., <i>M.D.</i>	..	23, Promenade

Bagnall Miss	..	4, Spring grove villas
Bagshawe Mrs.	..	Stanley villa
Bailey Mrs.	..	5, Pittville lawn
Baillie Miss	..	Burwell lodge
Baillie H.	..	Painswick lawn house
Baker A. K.	..	Longford house
Bamber Mrs. B. L.	..	10, Selkirk parade
Bamford Mrs.	..	Apsley villa
Banner Mrs.	..	7, Leamington place
Barber Mrs.	..	6, Suffolk square
Barnard Major	..	3, Pittville villas
Barnett C. J.	..	} 5, Bays hill lawn
Barnett W.	..	
Barnhurst Mrs.	..	3, Oxford street
Baron Miss	..	1, St. Margaret's terrace
Barr Lieutenant-General	..	Clarence house
Barra Mrs.	..	5, Pittville villas
Barry Mrs.	..	10, Imperial square
Barton H. Benyon	..	1, Bays hill lawn
Barton G.	..	Hadley house
Basevi J.	..	6, Berkeley place
Bastin Mrs.	..	9, Sussex place
Bayley J. W.	..	The Hall
Baylis G. L. W.	..	Selkirk parade
Baylis G. W.	..	13, Selkirk parade
Bayly Rev. H. E.	..	} Cambray pavilion
Bayly Mrs.	..	
Beach H., <i>Surgeon</i>	..	Rutland house
Beale Miss	..	Cambray house
Beales Mrs.	..	Tivoli lodge
Beamish R.	..	2, Suffolk square

Bean Mrs. Colonel	..	1, Oxford street
Beaumont Mrs.	..	9, York terrace
Bedford Miss S. F.	..	2, Pittville villas
Bedwell T.	..	1, Sydenham villas
Beet Misses	..	2, Oxford buildings
Begbie Major-General	..	3, Imperial square
Begrey Mrs.	..	1, Rodney terrace
Behan Mrs.	..	10, Lansdown place
Bell Captain H.	..	Chalfont lodge
Bell J. P., <i>Solicitor</i>	..	Gapton house
Bell Mrs.	..	Eckington house
Bell Mrs. R.	..	8, Selkirk parade
Bell Miss	..	23, Imperial square
Bell W.	..	5, Royal parade
Beman J.	..	11, Oxford parade
Bennett W.	..	8, Selkirk parade
Bennett Mrs.	..	Cyntaf house
Bennett Mrs.	..	50, Clarence square
Bennett Mrs.	..	1, Royal well terrace
Bennett Mrs.	..	20, Montpellier terrace
Benson W. H.	..	7, Queen's parade
Bentley Mrs.	..	3, Park place
Bernard Rev. S. E.	..	7, Oriel terrace
Bernard W. R., <i>M.D.</i>	..	12, Cambray
Best Miss	..	40, Lansdown crescent
Bettlestone W. Moore	..	Leamington place
Bickerdike Mrs.	..	1, Camden terrace
Bickersteth Rev. M. J.	..	16, Lansdown parade
Bingham Misses	..	4, Park place
Birch G.	..	16, Clarence square
Bird Dr. H.	..	1, Berkeley street

Bird C. J.	..	Little Hatherley
Bird George	..	Bays hill mansion
Bird Mrs.	..	2, Columbia place
Birkett Rev. J.	..	9, Suffolk square
Birkett W.	..	Queen's hotel
Birtwhistle J.	..	3, Beaufort villas
Bishop J.	..	6, Priory terrace
Blackader C. J.	..	6, Painswick lawn
Blagden Mrs.	..	3, Wellington square, west
Blakeney Misses	..	21, Suffolk Square
Blakeney Dr.	..	Grafton lawn
Blancké Dr.	..	9, Great Norwood street
Bland Mrs.	..	8, Sussex place
Bland Miss	..	8, Oxford place
Blount Rev. H. J.	..	3, Somerset place
Blundell, Mrs.	..	22, Imperial square
Blunt Rev. A. H.	..	Ashley villa
Blunt W.	..	1, Oxford villas
Blunt Mrs. H.	..	2, Wellington square, east
Blythe Colonel	..	3, Queen's parade
Bodley Miss	..	Anlaby house
Boileau Mrs.	..	29, Clarence square
Bonham Miss	..	9, Selkirk parade
Bonham Rev. J.	..	40, Lansdown crescent
Bonner Major T.	..	Whitmore house
Bontein Major	..	6, Grosvenor place
Boodle J.	..	10, Grosvenor place south
Booth W., C.B.	..	32, Lansdown crescent
Borlase Mrs.	..	4, Grafton terrace
Boss Mrs.	..	3, Suffolk place
Boteler Captain, R.N.	..	Monson villa

Borradaile W. T.	..	42, Clarence square
Boulton Rev. T. P.	..	Park house
Boulton J.	..	1, Suffolk place
Boun Mrs.	..	2, St. Philip's place
Bouzy M.	..	3, Andover terrace
Bovill E.	..	46, Clarence square
Bower Misses	..	13, Promenade
Bowlby Major	..	27, Lansdown crescent
Bowles Miss	..	43, Lansdown crescent
Bowly J. H.	..	22, Suffolk square
Bowyer H. J. W.	..	Thornbury house
Boyce Rev. W.	..	The Priory
Brackenbury Mrs.	..	4, Clarence square
Bradley Rev. C.	..	19, Royal parade
Bradley Mrs.	..	1, Warwick villas
Braithwaite Rev. R.	..	Keynsham lodge
Brancker J. H.	..	12, Bays hill terrace
Brandon Lieut.-Colonel	..	6, Pittville villas
Brandt Misses	..	4, Sandford place
Brayne, H. R.	..	Marston villa
Bree Misses	..	23, Imperial square
Brennan Mrs.	..	4, St. James's square
Brett Major-General	..	Alba villa
Brett Mrs.	..	23, Suffolk square
Bridge Mrs.	..	10, Promenade terrace
Briggs Mrs. M. A.	..	12, Priory street
Briggs Miss	..	6, Douro villas
Bright Mrs. George	..	9, Selkirk parade
Bright E.	..	9, Exmouth place
Brisbane Mrs.	..	27, Grosvenor street
Brisbane Mrs. D.	..	2, Oxford parade

Bromby Rev. C. H.	..	Training college
Brook Captain	..	22, Promenade villas
Brooke Mrs. Langford	..	} Mortimer house
Brooke Miss Charlotte	..	
Brook-Smith J.	..	Boyne house
Broughton Mrs.	..	1, Ashling villas
Broughton Mrs. W.	..	Primrose lawn
Brouncher Miss	..	1, York place, Bath road
Brown Rev. Dr. A. M.	..	3, St. Margaret's terrace
Brown Mrs.	..	2, Salopian villas
Brown Miss	..	Clifton house
Brown A.	..	Claraville
Brown Wallace	..	16, Montpellier villas
Brown H.	..	4, Douro villas
Browne W.	..	6, Oxford place
Browne Mrs. Rowlls	..	5, Lansdown parade
Brydges Captain, <i>R.N.</i>	..	Evesham lodge
Brydges E. T., <i>Solicitor</i>	..	1, Waresley villas
Brydges Captain	..	11, Montpellier spa bdgs.
Bubb B., <i>Solicitor</i>	..	1, Southfield villas
Bubb J., <i>Solicitor</i>	..	5, Lansdown villas
Buchanan Mrs.	..	St James's villa
Buck W.	..	24, Lansdown crescent
Buckle H.	..	18, Priory street
Buckle W.	..	2, Clarendon villas
Bulkeley Mrs. Colonel	..	13, Park place
Bullock Mrs.	..	2, York place
Burgh H.	..	Nubie house
Burrell Dr. W.	..	1, Paragon buildings
Burns Colonel	..	} 4, Berkeley street
Burns Lieut.-Colonel	..	

Burroughs Mrs.	..	Camden house
Burroughs Mrs. H.	..	5, Crescent terrace
Burrows Mrs. G.	..	22, Montpellier villas
Burton Misses	..	1, Andover place
Bushby Mrs.	..	17, Wellington sq., south
Butler Hon. Misses	..	6, Pittville parade
Butler Rev. G.	..	The Priory
Butt T. P. W.	..	Arle court
Butt Mrs.	..	1, Oriel villas

C

Caldwell Miss	..	2, Paragon buildings
Caldwell W. B.	..	Bahama villa
Calrow Mrs.	..	29, Cambray
Calthrop Rev. G.	..	4, Clarendon villas
Campbell Major-General	..	25, Lansdown place
Campbell Mrs. Graham	..	9, North place
Campbell Miss	..	11, Bays hill terrace
Campbell Miss	..	3, Montpellier spa bldgs.
Campbell J. R.	..	1, Osborne villas
Cane Mrs.	..	4, Royal Well terrace
Cannon <i>Æ.</i> , <i>M.D.</i>	..	15, Cambray
Cannon Dr. H. M.	..	Rockville
Cannon Mrs. E.	..	1, Belle vue buildings
Capel Mrs. D.	..	Belgrave lodge
Capel G.	..	19, Promenade
Capper Mrs.	..	2, Suffolk lawn
Carden Mrs.	..	Clarence lodge
Carlow Mrs.	..	29, Cambray
Carne Mrs.	..	5, Royal well terrace
Carrington Miss	..	1, Sandford place
Carrington E.	..	Trowscoed lodge

Carrington S.	..	8, Pittville lawn
Carson Mrs.	..	3, Queen's parade
Carter Captain	..	2, Malvern lawn
Carter Captain H. J. W	..	7, Oxford street
Carter Mrs.	..	5, Oriol place
Carter J.	..	4, Montpellier villas
Cartier Mons.	..	10, Great Norwood street
Cartwright Mrs.	..	Radnor villa
Carwithen G.	..	Bays hill lodge
Cary Captain	..	7, Rodney terrace
Caton Thurston	..	24, Promenade villas
Cecil Mrs.	..	Woodland villa
Chalmer Miss	..	Collina house
Chamberlain Captain	..	24, Park place
Chamberlain Rev. G. W.	..	Powisland villa
Chamberlaine Mrs.	..	5, Painswick lawn
Chamberlain T.	..	8, Montpellier spa bldgs.
Chambers Misses	..	23, Lansdown crescent
Champion T.	..	Malden court, Pittville
Champion T. L.	..	2, Argyle place
Chandler Mrs.	..	19, Cambray
Channer Lieut.-Colonel	..	9, Lansdown crescent
Charlton Mrs.	..	28, Clarence square
Charlton W. J.	..	19, Lansdown terrace
Charriott Misses	..	1, Montpellier Spa bldgs.
Chawner E.	..	Chester villa
Chenery C. D.	..	Northwick villa
Chesshyre C. J., <i>Solicitor</i>	..	57, Regent Street
Child Mrs.	..	2, Raymond terrace
Chisholm Colonel	..	31, Clarence square
Chisholm Dr. A. B.	..	2, Lansdown place

Churchill W.	..	26, Tivoli place
Claines Mrs.	..	3, Rodney terrace
Clark Mrs.	..	5, Ormond terrace
Clarke Capt. Longueville	..	Fleurville, Tivoli
Clarke Mrs. E.	..	38, Clarence square
Clarke Mrs. Henly	..	2, Segrave villas
Clarke Miss E.	..	Sunningfield, Hatherley
Clarke Hyde	..	Bushbank, Hatherley
Clarke C.	..	22, Promenade
Clarke J. Stanley	..	Cotteswold house
Clarkson Miss	..	39, Montpellier terrace
Claxon Mrs.	..	14, Suffolk square
Clayton R. Browne	..	13, Lansdown place
Clifford Mrs.	..	7, North place
Cliffold Misses	..	22, Tivoli place
Clifford H.	..	18, Montpellier villas
Clinton J.	..	3, Sydenham villas
Clubley Mrs.	..	1, Priory buildings
Clutterbuck Miss	..	5, Berkeley place
Cocker Mrs.	..	6, Oxford parade
Codd Miss	..	1, Vittoria walk
Coghill Miss	..	33, Lansdown crescent
Coley Mrs.	..	} 17, Cambray
Coley H.	..	
Colledge T. R., <i>M.D.</i>	..	Lauriston house
Collier G.	..	2, Pittville parade
Collins Mrs.	..	2, Warwick villas
Collison Miss	..	5, Queen's parade
Colquitt Miss	..	4, Lansdown terrace
Colton Mrs.	..	4, Lypiatt terrace
Coltworth Miss	..	32, Clarence square

Combes Mrs.	..	Capston villa
Commeline Miss	..	8, Pittville villas
Comyn S. E.	..	Wolseley villa
Conserdine Mrs. Colonel	..	5, Grafton terrace
Constable Lt.-Cl. C. Brown.	..	1, Lansdown place
Conway Misses	..	7, Keynsham parade
Cook F., <i>M.D.</i>	..	1, Suffolk lawn
Cooke Rev. R. H.	..	Sidney lodge
Cooke C. T., <i>Surgeon</i>	..	26, Cambray place
Cooke W.	..	5, Suffolk square
Cookson Mrs.	..	Boteler house
Coombes Mrs.	..	13, Rodney terrace
Cooper Mrs.	..	15, Montpellier villas
Cooper J.	..	1, Southampton place
Copeland G. F., <i>Surgeon</i>	..	5, Bays hill villas
Corbyn Mrs.	..	Rockville
Corfield Mrs.	..	2, Ashling villas
Corley C.	..	23, Suffolk square
Corrie Miss	..	26, Lansdown crescent
Corrie W. B.	..	35, Lansdown crescent
Cotham Rev. H.	..	3, Somerset place
Cottam J. T.	..	Park cottage
Cottle T. J., <i>Surgeon</i>	..	Pulteney villa
Courtenay J. Irving	..	2, Priory street
Coventry Mrs.	..	1, Lansdown crescent
Cowan A.	..	Brookbank villa
Cox Major General, <i>K.H.</i>	..	6, Bays hill terrace
Cox J. S., <i>Solicitor</i>	..	Bath street
Coyle Colonel	..	7, Priory street
Craster Mrs.	..	1, Paragon parade
Crawford Mrs.	..	12, Lansdown terrace

Crawford S.	..	7, Bays hill villas
Crawley Lieut.-Colonel	..	15, Rotunda terrace
Creek E.	..	Coltham house
Cregoe Mrs.	..	1, Pittville villas
Crespi Signor	..	Rosewood villa
Crespigny C. C.	..	1, Northwick villas
Crespigny C. F.	..	11, Royal parade
Cresswell Miss	..	1, Montpellier spa bldgs.
Crewe Mrs.	..	13, Lansdown parade
Crewe-Read Mrs.	..	32, Montpellier villas
Crofton W., <i>M.D.</i>	..	4, Segrave place
Crofton Mrs.	..	2, Park place
Crofton Mrs.	..	16, Imperial square
Croker Captain	..	20, Royal parade
Croker Mrs. Colonel	..	12, Selkirk parade
Croker Mrs.	..	18, Suffolk square
Crombie, A.	..	15, Suffolk square
Crompton Colonel	..	Swinden manor house
Cronyn Mrs.	..	20, Imperial square
Crooke Mrs.	..	Hadley house
Crooke Miss	..	14, Lansdown terrace
Crooke Miss G.	..	4, Malvern place
Crowdy Rear Admiral	..	11, Pittville lawn
Crowther Misses	..	Bordeaux house
Cubitt Mrs.	..	2, Bath buildings
Cummin Captain	..	9, Pittville lawn
Cumming Major	..	Spring lodge
Cumming Misses	..	Tulloes lodge
Cuppage Mrs.	..	4, Priory parade
Currie Mrs. A. P.	..	4, Montpellier grove
Currie E.	..	Lansdown lodge

Curry Misses	..	5, Hatherley place
Curtis Mrs.	..	27, Imperial square
Curtis Misses	..	Priory buildings
Curtis Misses	..	1, Montague place
Curzon Hon. J. Roper	..	St. John's lodge, Tivoli

D

Dalton W., <i>Surgeon</i>	..	13, Imperial square
Dalzell Mrs.	..	11, Hatherley place
Dames L.	..	26, Lansdown crescent
Dandridge Mrs.	..	6, Oriel place
Dangerfield G., <i>M.D.</i>	..	12, Oxford place
Dangerfield E.	..	Warwick house
Darell Dowager Lady	..	The Lypiatts
Darwin Mrs.	..	14, Royal parade
Da Silva S. M.	..	5, Blenheim parade
Davenport Lady	..	4, Royal parade
Davidson J.	..	20, Lansdown terrace
Davidson R.	..	1, Douro villas
Davies Mrs. Colonel	..	27, Montpellier villas
Davies Mrs.	..	33, Lansdown crescent
Davies T. H.	..	12, Montpellier villas
Davis Mrs. Hart	..	5, Montpellier terrace
Dawes Captain	..	5, Rodney terrace
Day Mrs.	..	10, Hewlett street
Deane Mrs. Captain	..	3, Southampton place
Deane G. St. George	..	9, Lansdown crescent
Deane J.	..	40, Clarence square
Deans Rear-Admiral	..	3, Malvern place
Deck Miss	..	2, Crescent terrace
Decluzeau Colonel	..	10, Wellington square
De Ferrieres A.	..	Bays hill house

Demainbray S.	...	Lorraine villa
Dennis Miss	..	19, Lansdown crescent
Denny Rev. R.	++	4, Lansdown crescent
Denny Mrs.	..	Rothsay house
Dent Mrs.	++	1, Oxford buildings
Denyer Miss	..	6, Jersey place
Derinzey Major-Gen., <i>K.H.</i>	4,	Beaufort villas
De Saumarez Right Hon. and Rev. Lord	}	Montpellier lodge
Devonsher Mrs.	..	9, Montpellier terrace
Dick Major-Gen. Hope	..	10, Lypiatt terrace
Digby E., <i>Surgeon</i>	..	6, Great Norwood street
Diggle Major-Gen., <i>K.H.</i>	..	Parkgate, the Park
Dodson C. P.	..	Prestbury park
Dolbell Mrs.	..	3, Lansdown villas
Dollman J.	..	Prestbury cottage
Domvile Miss	..	Winforton house
Dore Mrs.	..	19, Lansdown parade
Dorville Miss	..	Park villa
Douglas Lieut.-Colonel	..	4, Bays hill villas
Douglas Captain, <i>R.N.</i>	..	12, Rodney terrace
Douglas Mrs.	..	Burwell lodge
Douglas Mrs.	..	St. Anne's
Dowding Mrs.	..	20, Lansdown parade
Downing Mrs.	..	25, Tivoli place
Downing Mrs.	++	23, Imperial square
Dowrick Mrs.	++	1, Oxford parade
Drake F.	..	1, Buckingham villas
Drayton Mrs.	..	440, High street
Drury Miss A.	..	16, Pittville villas
Dunn Mrs.	..	} Montagu villa
Dunn Captain	..	

Dunn Mrs.	..	3, Andover place
Durham Misses	..	2, Southampton place
Dusar P.	..	2, Andover terrace
Dyer Mrs.	..	3, Exeter place
Dynham W. H.	..	Malcolm ghur, south

E

Eades Mrs.	..	1, Berkeley place
Eatwell Captain	..	3, Priory street
Eccles Mrs.	..	12, Royal parade
Eden Mrs.	..	23, Park place
Edmunds Mrs.	..	Mural cottage
Edwards C., <i>Surgeon, M.D.</i>	..	Havelock house
Edwards Mrs.	..	5, Columbia place
Egginton Mrs.	..	Wellington villa
Elcum C. F., <i>Surgeon</i>	..	3, Crescent terrace
Eldridge Mrs.	..	Fauconberg villa
Eliot W. K.	..	1, York terrace
Ellershaw Mrs.	..	16, Promenade
Ellershaw Mrs.	..	11, Imperial square
Elliot G. Lettsom	..	5, Oxford street
Ellis Rev. S. A.	..	1, Raymond terrace
Ellis Mrs.	..	6, Montpellier terrace
Ellis Mrs.	..	Trafalgar house
Ellis Mrs.	..	9, Park place
Ellis Misses	..	11, Lansdown place
Elphinston Mrs.	..	Glack villa
Elton Miss	..	Foley cottage
Elton Miss	..	27, Montpellier terrace
Emson J.	..	1, Sussex villas
English Mrs. Colonel	..	Oxford lodge
Erskine G. D.	..	6, Paragon buildings

Esdaille E. J.	..	Terhill house
Evans Rev. F.	..	20, Lansdown place
Evans Mrs.	..	} Apsley house
Evans O. Ll.	..	
Evans Mrs. B.	..	2, Tivoli villas
Evans Mrs. S.	..	Greenfields
Evans Miss	..	28, Montpellier villas
Evans E. B.	..	Weston house
Evers Mrs.	..	Lassington villa
Eves A., <i>Surgeon</i>	..	13, Cambray
F		
Fairclough T. C.	..	3, Montague place
Fallon J., <i>Barrister</i>	..	9, St. James's square
Farmer Miss	..	3, Exmouth place
Farquharson W.	..	Nelson house
Faume Mrs.	..	5, Bays hill terrace
Fenn Rev. J. F.	..	Christ church lodge
Fenton Mrs.	..	32, Imperial square
Ferguson W. B.	..	1, Saxham villas
Ferryman J. B. G.	..	Rhode villa
Fiddes Lieut.-General	..	Oakfield
Figures T. B.	..	5, Bays hill parade
Finch Miss	..	27, Imperial square
Finlay Miss	..	3, Columbia place
Finucane Mrs.	..	14, Imperial square
Fishburn T.	..	6, Lansdown place
Fisher Mrs.	..	26, Montpellier terrace
Fisher Mrs.	..	7, Lansdown parade
Fisher James	..	Priory villa
Fisher W.	..	18, Montpellier terrace
Fitzgerald Mrs.	..	8, St. James's square
Fitzgerald Mrs.	..	17, Royal parade

Fitzgerald Miss	..	North place
Fitzherbert Mrs.	..	7, Montpellier terrace
Fitzmaurice Misses	..	5, Park place
Flageollet Mons.	..	8, Northwick terrace
Flemming Mrs.	..	11, Promenade
Fletcher Mrs.	..	Fir cottage
Fletcher Miss	..	Carlton house
Fletcher Misses	..	1, Selkirk parade
Fletcher W.	..	Arle house
Florance Mrs.	..	14, Royal crescent
Fluck W.	..	3, Clarence square
Foote Mrs. E.	.	7, Imperial square
Forbes Lieut.-Colonel	..	12, Lansdown terrace
Forbes Mrs.	..	6, Montpellier spa buildgs.
Forbes Mrs.	..	3, Priory parade
Ford H. A.	..	25, Promenade
Forest Mrs.	..	39, Montpellier terrace
Fortescue T.	..	Suffolk hall
Fortnom Mrs.	..	33, Clarence square
Foster Mrs. Hill	..	5, Exeter place
Fothergill Miss	..	6, Royal parade
Foulkes Mrs.	..	5, Montpellier parade
Foxcroft Mrs.	..	20, Montpellier terrace
Frampton E.	..	Aban court, south
Francillon J.	..	Ryeworth house
Franks Mrs.	..	26, Imperial square
Freeman Mrs.	..	Albion house
Freeman Mrs. Harris	..	1, Keynsham bank
Freeman G. E. H.	..	6, Bays hill villas
Freeman S.	..	Glenlee lodge
Freckleton Mrs.	..	7, Wellington square, west

French C.	..	3, Jersey place
Frerichs J. A.	..	Thirlestaine hall
Fricker E.	..	3, Grosvenor place
Frobisher Major	..	15, Lansdown place
Fullerton Captain	..	27, Lansdown crescent
Furlong Miss	..	6, Paragon parade

G

Gabb A. W., <i>Surgeon</i>	..	Belle vue house
Gabb Mrs. M. A.	..	6, Ashling villas
Gabell A. B.	..	3, Berkeley place
Gahan Mrs.	..	12, York terrace
Gaitskell Mrs.	..	11, Pittville parade
Gaitskill Major	..	7, Lansdown place
Gale D.	..	11, Bays hill terrace
Gambier Rev. S. J.	..	Ashley lodge
Gardner Mrs. R. A.	..	7, Oriel place
Gardner G.	..	Polefield
Gardner J.	..	13, Priory street
Gardner T.	..	Broughton lodge
Gardner W.	..	Preswich lodge
Garnett Misses	..	Merton lodge
Garrett Rev. W.	..	10, Promenade terrace
Garston Mrs.	..	4, Painswick lawn
Gascoine Mrs.	..	2, Waresley villas
Gaskin Rev. T.	..	7, Pittville lawn
Gathorne Mrs.	..	Coltham house
Gedge Rev. W. W.	..	Stamford house
Gerrard Mrs.	..	3, York terrace
Gibbes Miss	..	12, Montpellier spa bldgs.
Gibbings Mrs. R.	..	6, Hatherley place
Gibbons Mrs.	..	3, Bays hill villas

Gibney Captain	..	9, Montpellier terrace
Gibney W., <i>M.D.</i>	..	9, Rodney terrace
Gilbert Lady	..	Southwood lodge
Gilbraith Mrs.	..	1, Sussex villas
Gilchrist Mrs.	..	3, Oriel terrace
Gill Mrs.	..	2, Queen's parade
Gillam Miss	..	8, Clarence square
Girdleston Miss	..	21, Imperial square
Glasco Miss	..	3, Clarence parade
Glass Miss	..	19, Imperial square
Gleig Miss	..	23, Lansdown terrace
Glover, Mrs.	..	4, Belle vue place
Glyn Mrs.	..	3, Montpellier grove
Goddard E.	..	33, Imperial square
Goddard T. B.	..	394, High street
Godfrey Mrs.	..	9, Lansdown parade
Golding Mrs.	..	3, Berkeley place
Goldney Mrs.	..	8, Park place
Gordon Captain	..	14, Pittville lawn
Gordon Mrs.	..	6, Park place
Gordon F. W. L.	..	Brooke lodge
Gordon R.	..	3, Cambray
Gore Mrs.	..	2, Lansdown parade
Grafton W. C.	..	7, Pittville villas
Graham Colonel	..	4, Promenade terrace
Graham Mrs. Colonel	..	7, Suffolk square
Graham Mrs.	..	29, Lansdown crescent
Graham Mrs. E.	..	1, Pittville terrace
Grant Mrs.	..	Novar lodge
Graves Captain	.	4, Oxford buildings
Graves Rev. R.	..	14, Pittville parade

Graves J. T., <i>Barrister</i>	..	12, Imperial square
Gray Misses	..	1, Blenheim terrace
Gray John	..	32, Promenade
Gray Russell	..	3, Oriel Place
Green J.	..	5, York terrace
Green S.	..	Thirlestaine villa
Greenaway Mrs.	..	10, Suffolk square
Greenfield J.	..	4, Paragon buildings
Greenwood Lieut.-Col., <i>C.B.</i>	..	2, Montague place
Gregory Mrs. Colonel	..	5, Royal crescent
Gregory E.	..	42, Montpellier terrace
Gretton Mrs.	..	2, Montpellier spa bldgs.
Gretton Miss	..	2, Clarence square
Grey Lieut.-Colonel	..	3, Hatherley place
Grey Mrs.	..	1, Segrave villas, the Park
Grey Mrs. C.	..	Chosen view, Lansdown rd.
Grier T.	..	7, Montpellier villas
Griffiths Rev. G. P.	..	} Eaton lodge
Griffiths Miss	..	
Griffiths Rev. H.	..	Elm lodge
Griffiths Mrs. G.	..	9, Bays hill terrace
Griffiths Miss	..	4, Lansdown parade
Griffiths Miss	..	13, Lansdown place
Griffiths F. L., <i>Solicitor</i>	..	11, Pittville villas
Griffiths F. T., <i>Solicitor</i>	..	The Clevelands
Griffiths G. S., <i>Barrister</i>	..	2, North parade
Griffiths Lewis	..	Marle hill
Groom J.	..	Wickliffe villa
Guinness Mrs.	..	1, Wellington square
Gurney W.	..	Alstone
Gwinnett W. H., <i>Solicitor</i>	..	Gordon cottage
Gyde W.	..	Sherborne villa

H

Hailes Lieut.-Colonel	..	15, Pittville lawn
Haines Mrs. H.	..	2, Trinity terrace
Hales Mrs.	..	30, Priory street
Hall Miss	..	26, Great Norwood street
Hamerton Mrs.	..	22, Lansdown place
Hamilton Lieut.-Colonel	..	Greville house
Hamilton Rev. J.	..	Swindon
Hamilton Mrs.	..	13, Montpellier spa bldgs.
Hamilton Mrs.	..	5, Bays hill terrace
Hammill Miss	..	Fawley lodge
Hand Rev. T.	..	4, Promenade terrace
Hand Mrs.	..	3, Fivoli villas
Handcock Colonel	..	} Balnain, Lansdown road
Handcock Rev. W. F.	..	
Hannington Mrs.	..	20, Cambray
Hanson Mrs.	..	Blenheim house
Harding Miss	..	25, Imperial square
Hardy Rev. E. C.	..	11, Wellington square west
Hardy Miss	..	} 20, Lansdown crescent
Hardy Captain J. B.	..	
Hardy Mrs.	..	1, Oxford terrace
Hardy Rev. J.	..	20, Lansdown crescent
Harford C. Ll.	..	Evesham house
Harington Mrs. Douglas	..	21, Park place
Harris Mrs.	..	2, Lypiatt terrace
Harris Mrs.	..	15, Pittville villas
Harris Mrs. Warren	..	2, Keynsham place
Harris Miss	..	1, Exeter place
Harris J.	..	8, Leamington place
Harrison Lieut.-Colonel	..	13, Clarence square

Harrison Captain Benson ..	28, Promenade
Harrison Rev. L. ..	Westbourne villa, the Park
Harrison Mrs. B. ..	28, Promenade
Harrison Miss ..	8, Oxford parade
Harrison John ..	18, Promenade
Harrison L. W. ..	2, Delabere villas
Hart Colonel ..	16, Imperial square
Hart Mrs. ..	3, Paragon parade
Hart H. ..	3, Royal well terrace
Hartley Mrs. ..	27, Promenade
Hartley Miss ..	1, St. James's square
Harvey G. ..	Fairfield house
Harvie D. ..	23, Lansdown parade
Hasell W. ..	34, Promenade
Hastings H., <i>M.D.</i> ..	8, Cambray
Hastings Mrs. ..	11, Leamington place
Hastings Mrs. ..	4, Columbia place
Hathersal Mrs. ..	Cleveland house
Haultain Miss ..	Angle house
Havill F. ..	10, Cambray
Hawkins Mrs. Colonel ..	Great Norwood street
Hawkins Miss ..	28, Imperial square
Hawkins C., <i>J. Surgeon</i> ..	24, Cambray
Hawkshaw Mrs. ..	Upton villa
Hay Mrs. ..	8, Suffolk square
Hay W. K. ..	29, Lansdown place
Hayman Rev. H. ..	Grammar school
Haynes Rev. T. ..	16, Priory terrace
Hazeldine J. ..	Windsor house
Heather W. F. ..	19, Park place
Heaven Miss ..	9, Oxford place

Helsham Mrs.	..	2, Keynsham parade
Henney W. H.	..	12, Royal crescent
Henry Capt. and Lady Selina		Hatherley villa
Henson Cheselden	..	16, Lansdown place
Hepworth Rev. R., <i>B.A.</i>	..	} 2, St. James's square
Hepworth W. H. F.	..	
Herbert Rev. H.	..	Haydon house
Herfet Mrs.	..	5, Raymond terrace
Herring Mrs.	..	Napier house
Hertzog Mrs.	..	2, Imperial square
Higgins Mrs.	..	6, Selkirk parade
Higgins J. A.	..	Vista villa
Highmoor Mrs. H.	..	27, Park place
Highton Rev. H.	..	12, Suffolk square
Hill Mrs.	..	2, Park promenade
Hill Miss	..	14, Priory terrace
Hill Harcourt	..	24, Promenade
Hill J. R.	..	17, Grosvenor place, south
Hillier Captain, <i>R.N.</i>	..	10, Pittville villas
Hilton Mrs.	..	Kennington house
Hindson W.	..	27, Clarence square
Hinton T. J.	..	Gothic villa
Hitchings H. M.	..	23, Clarence square
Hodgson Colonel	..	25, Priory street
Hodgson Rev. W.	..	Nash cottage
Hogg Charles	..	5, Lansdown terrace
Holbrook Mrs.	..	Andover villa
Holbrooke Mrs.	..	13, Lansdown terrace
Holbrow Mrs.	..	3, Imperial square
Holder Mrs.	..	10, Montpellier terrace
Holl Miss	..	4, North parade

Holland L.	..	3, Lansdown place
Hollis W.	..	2, Crescent parade
Home Mrs.	..	27, Tivoli place
Hoole Mrs.	..	14, Park place
Hooper Mrs.	..	3, Keynsham parade
Hooper W. H., <i>M.D.</i>	..	Elkstone house
Hope Lieutenant-General Sir J. A., <i>K.C.B.</i> , and Lady	} ..	Balgowan house
Horridge E. S.	..	26, Imperial square
Houghton Mrs.	..	} 11, North place
Houghton Rev. H.	..	
Howden Major-General	..	The Grange
Howell Mrs.	..	5, York terrace
Howse Miss	..	2, Jersey place
Hudleston R. B.	..	Aban court, north
Hudson Mrs.	..	Jersey cottage
Hughes Hon. Mrs.	..	44, Montpellier terrace
Hughes Rev. R. H.	..	11, Regent street
Hughes Mrs.	..	12, Wellington square, west
Hull Misses	..	5, Lypiatt terrace
Hulme Mrs.	..	1, Wellington square, west
Hume Lieut--Col., C. B.	..	7, Lansdown villas
Hume Mrs.	..	8, Lansdown villas
Hume Miss	..	8, Queen's parade
Humphreys Mrs. Trevor	..	17, Montpellier villas
Humphrys G.	..	Suffolk house
Hunt Colonel Evans	..	17, Priory street
Hunt Lieutenant-Colonel	..	8, Imperial square
Hunt Rev. G.	..	Shrubbery cottage
Hunt W. H., <i>Surgeon</i>	..	5, Jersey place
Hunter Mrs.	..	4, Painswick lawn

Huntley Mrs.	..	41, Montpellier terrace
Hutchins Mrs. Major	..	2, Blenheim parade
Hutchinson Mrs. Colonel	..	Ross house
Hutchinson J.	..	2, Lansdown villas
Hutchinson W.	..	6, Lansdown crescent
I		
Inchbald Rev. W.	..	26, Clarence square
Ingledeew Mrs.	..	5, Suffolk lawn
Inglis W. A. D.	..	1, Lansdown villas
Iredell Captain	..	Cobourg house
Ireland Mrs.	..	Berkeley cottage
Ireland T. J.	..	2, Sandford place
Irving Mrs.	..	37, Lansdown crescent
Irving Dr. J.	..	2, Priory street
Irving J. B.	..	24, Suffolk square
J		
Jackson Mrs.	..	2, Spring grove villas
Jackson Mrs. Cosby	..	29, Montpellier terrace
Jackson Miss	..	2, Oxford buildings
Jacques Miss	..	2, Osborne villas
James Major	..	1, Royal parade
James Miss	..	28, Montpellier villas
James Mrs. Marshall	..	8, Lansdown parade
James H.	..	3, Royal crescent
Jay Mrs.	..	21, Tivoli place
Jay Miss	..	Courtrai house
Jeffery Mrs.	..	Park lawn villa
Jeffrey H. M.	..	438, High street
Jelfs J.	..	3, Bath buildings
Jenkin Mrs. Colonel	..	21, Imperial square
Jenkins Lady	..	5, Lansdown crescent

Jerram Mrs.	..	1, Segrave place
Jerrard F.	..	9, Lansdown lawn
Jessop W., <i>Solicitor</i>	..	Somerset cottage
Jessop W. J., <i>Surgeon</i>	..	4, Royal crescent
Joberns W. S.	..	18, Clarence square
Johnson Captain	..	5, Paragon buildings
Johnson W.	..	Twickenham villa
Johnston Mrs. Captain	..	4, Rodney terrace
Johnstone Mrs.	..	4, Pittville parade
Jones Hon. Vice-Admiral	..	11, Lansdown parade
Jones B., <i>Solicitor</i>	..	Selkirk villa
Jones C. W.	..	7, Grosvenor place
Jones Mrs.	..	12, Pittville parade
Jones Mrs.	..	4, Jersey place
Jones Mrs.	..	6, Raymond terrace
Jones W.	..	Segrave house
Jopp R. S.	..	10, Imperial square
Jopp Mrs. Keith	..	7, Lansdown crescent
Jordan Captain	..	18, Lansdown crescent
Joseph Mrs.	..	10, Promenade
Julian S.	..	Jersey villa
Jupp R. S.	..	10, Imperial square
Justice Miss	..	2, Royal parade
K		
Kaye Mrs.	..	Osborne house
Kean Mrs.	..	17, Royal crescent
Kearney Misses	..	3, Montpellier grove
Keily Mrs.	..	4, Cambridge villas
Kellerman Mrs.	..	9, Montpellier spa bdgs.
Kelly Mrs.	..	6, Montpellier spa bldgs.
Kennedy Lieutenant-Colonel	..	13, Lansdown crescent

Kennedy Major-Gen. Clark, <i>C.B., K.H.</i>	} ..	8, Lansdown terrace
Kennedy Major Hugh	..	2, Exeter place
Kennedy Mrs.	..	Grove villa
Kennick Mrs.	..	36, Montpellier terrace
Ker C. B., <i>M.D.</i> ,	..	7, Royal parade
Keysall Mrs.	..	1, Oriel villas
Kershaw J.	..	9, Oxford parade
Keys Miss	..	2, Sussex place
Kilgour J. S., <i>M.D.</i>	..	1, Wolseley terrace
Killie J.	..	1, Delabere villas
Kimber T.	..	41, Clarence square
King Miss	..	36, Montpellier villas
King S.	..	21, Promenade
Kingan J.	..	15, Royal parade
Kingston Mrs. Colonel	..	9, Montpellier spa bdgs.
Kirby Major C. P.	..	30, Promenade
Kirk C. F.	..	12, Pittville villas
Kirkland Miss	..	34, Clarence square
Kirkman Miss	..	12, Lansdown place
Kirwan Lieut.-Col., <i>M.C.</i>	..	8, Promenade terrace
Kirwan Mrs. R.	..	10, Bays hill terrace
Kite Mrs.	..	3, Sussex place
Knatchbull J.	..	Mersham villa
Knight Capt., <i>R.N., K.H.</i> ...	} ..	4, Bays hill terrace
Knight Miss	..	
Knipe E. S.	..	Eamont lodge
L		
Lace Rev. J. W.	..	5, Clarence square
Lamb Dr.	..	16, Suffolk square
Lamb Mrs.	..	11, Jersey place

Lamb J.	..	5, Promenade terrace
Lancaster Rev. R. T.	..	Stanmer house
Lane Mrs. Colonel	..	Hatherley road
Lang G.	..	10, York terrace
Lauga Mrs.	..	15, Rodney terrace
Langdon Miss	..	Haldon house
Lardner Mrs.	..	2, Oriel villas
Lascelles Captain, <i>R.N.</i>	..	Springfield lawn
La Terriere F. da Salis	..	Alstone lawn
Latour Mrs.	..	32, Montpellier terrace
Laun Henri Van	..	18, Regent street
Laurie General	..	1, Salopian villas
Lavicount S. W.	..	1, Oxford buildings
Law Lieutenant-Colonel	..	2, Bays hill terrace
Law G.	..	Cotswold lodge, Pittville
Lawrenson Mrs.	..	5, Promenade terrace
Lawson J. B.	..	Pine villa
Lawson R.	..	39, Lansdown crescent
Lea Mrs.	..	Stoneleigh villa
Leaver R.	..	Buckingham house
Leaver Rev. T. C. H.	..	St. Alban's house
Lee Mrs. Colonel	..	Pittville lawn villa
Leeds Sir J. E., Bart.	..	29, Winchcomb street
Lecky Major	..	9, Lansdown place
Lees G.	..	Lansdown house
Lees J. F.	..	3, Lansdown villas
Lefroy A. T.	..	1, Priory street
Leigh Miss	..	3, Belle vue place
Leigh Mrs.	..	3, Royal well terrace
Leighton Major	..	7, Park place
Leighton J.	..	182, High street

Leslie Hon. Mrs.	..	14, Imperial square
Lester Mrs.	..	42, Lansdown crescent
Levett Mrs.	..	6, Promenade terrace
Lewes Colonel	..	21, Lansdown crescent
Lewis Rev. F.	..	2, North villa
Lewis Rev. W. G.	..	1, Camden terrace
Lewis J., <i>Barrister</i>	..	1, Montpellier terrace
Lewis Mrs.	..	2, Buckingham villas
Lewis Miss	..	8, North place
Leyson Miss	..	The Northlands
Liardet Mrs.	..	48, Clarence square
Lillingston Mrs.	..	11, Promenade terrace
✓ Lindsay Robert	..	8, Lansdown place
✓ Lindsay Miss	..	28, Imperial square
✓ Lindsey J.	..	1, North villas
Lingard Mrs.	..	15, Suffolk square
Lingard Miss	..	Holly cottage
Lingwood R. S.	..	Redesdale house
Lingwood Mrs.	..	1, Derby villas
Litchfield Captain	..	44, Lansdown crescent
Livett T. M.	..	11, Priory terrace
Lloyd F. H.	..	Selkirk house
Lloyd R. Young	..	Bibury cottage
Loch Admiral	..	2, Lansdown crescent
Loder Rev. C.	..	5, Exeter buildings
Logan Dr.	..	2, Crescent parade
Long Miss	..	24, Cambray
Long Mrs.	..	22, Park place
Lousada Miss	..	4, Lansdown villas
Lowis Miss	..	15, Clarence square
Lucy Miss	..	10, Oxford place

Luders Mrs.	..	10, Rodney terrace
Ludlow Mrs.	++	4, Keynsham parade
Ludlow Rev. T. B.	..	Weston villa
Lugard Mrs.	++	5, Belle vue place
Lumb R. Kershaw	..	The Elms, the Park
Lyon Mrs.	..	5, Queen's parade
Lyon Rev. J.	..	17, Rotunda terrace
Lyons Miss	..	7, Bays hill terrace
Lys Mrs.	++	3, Ashling villas
■		
Macadam Colonel	++	2, Derby villas
Macdonald Captain	..	5, Promenade
Macdonald Captain	..	1, Keynsham parade
MacDougall Lieut-Colonel	..	4, Pittville lawn
Mackenzie Mrs.	++	13, Hatherley place
Mackenzie Mrs. G. G.	..	19, Montpellier villas
Macleane Miss	++	4, Rotunda terrace
MacMahon Sir Beresford	..	24, Lansdown place
MacMahon, Mrs.	..	1, Montague place
Macnab Mrs.	..	Royal well terrace
Macpherson Mrs.	..	7, Clarence square
Macpherson Mrs.	..	45, Lansdown crescent
Macready W. C.	..	6, Wellington square
Mainwaring Mrs. N. W.	..	16, Great Norwood street
Mairis Miss	..	2, Manchester place
Major Mrs.	..	12, Pittville lawn
Manners Major	..	49, Clarence square
Markland Miss	..	4, Grosvenor place
Marklove Mrs. J.	..	31, Montpellier villas
Marriott Miss	++	18, Lansdown parade
Marriott Captain	..	11, Imperial square

Mars Miss	..	9, Leamington place
Marsden Lieutenant-Colonel		Tyrol villa
Marsh Mrs.	..	7, Segrave place
Marshall Rev. T. A.	..	2, Vittoria walk
Marshall Mrs.	..	2, Oxford terrace
Marshall Mrs.	..	19, Grosvenor place, south
Mason J. Pendril	..	1, Queen's parade
Masters Mrs. Colonel	..	30, Clarence square
Matson A.	..	15, Priory terrace
Maunde Crewe	..	13, Grosvenor place, south
Maunsell J. E., & Hon. Mrs.		21, Lansdown place
Mc Donell Æ. R.	..	Pittville house
McDonald J. Stirling	..	20, Promenade villas
Mc Dowell Dr.	..	1, Oriel terrace
Mc Gregor Mrs.	..	3, Wellington street
Mc Lauchlan A.	..	Hatherley hall
Mc Nair Mrs.	..	3, Painswick lawn
Mc Queen Mrs.	..	6, Promenade terrace
Meara Miss	..	9, Royal crescent
Meares J.	..	7, Lypiatt terrace
Mee Miss	..	4, Rodney terrace
Meek Rev. R.	..	9, Leamington place
Mereweather Mrs.	..	12, Grosvenor place, south
Metaxa Count Baptiste	..	Corinthian house
Metcalf J. A., <i>M.D.</i>	..	20, Promenade
Middleton Captain	..	17, Pittville villas
Middleton Mrs.	..	Douglas lodge
Middleton J.	..	13, York terrace
Middlemass W.	..	Marchmount
Mien Colonel	..	8, Oriel place
Miles Captain	..	14, Oxford place

Miller Mrs.	..	9, Wellington square, west
Millman C. G.	..	4, Wolseley terrace
Milner Rev. J. T.	..	1, Andover terrace
Minchin Colonel	..	24, Imperial square
Mitchell Captain, <i>R.N.</i>	..	4, Oxford parade
Mitford Bertram	..	Northumberland lodge
Mochler Mrs.	..	Herbert villa
Moffat, Colonel	..	4, Crescent terrace
Moller Rev. G. H. C.	..	37, Montpellier terrace
Money Mrs.	..	2, Hatherley place
Monro F.	..	7, Tivoli villas
Monro Mrs.	..	7, Hatherley place
Montague Mrs.	..	North place
Montresor Captain	..	1, Park promenade
Moore Miss	..	12, Montpellier Spa bdgs.
Moore Mrs.	..	Frankfort lodge
Moore Mrs.	..	7, Montpellier Spa bdgs.
Moreton Hon. Percy	..	Ireton house
Mootham Miss	..	34, Montpellier terrace
Morgan Mrs. Captain	..	4, Wellington square, west
Morgan Mrs. Hill	..	7, Berkeley place
Morgan Miss	..	3, Oxford buildings
Morgan Mrs.	..	Wellesley house
Morgan Mrs..	..	2, Sydenham villas
Morony Mrs.	..	22, Promenade villas
Morphy Captain	..	4, Suffolk square
Morris Mrs.	..	6, Grafton terrace
Morrison Mrs.	..	East Hayes
Mortimer Major	..	4, Exeter place
Momford Mrs.	..	24, Tivoli place
Munro Mrs.	..	11, Selkirk parade

Muntz Mrs.	..	28, Lansdown crescent
Murgeaud Mrs.	..	9, Montpellier villas
Myers Mrs. F.	..	Brandon house
Myers Mrs.	..	Albert villa
Myers Miss	..	Exeter lawn
Mylne G. W.	..	4, Paragon terrace
Murray Mrs.	..	4, Spring grove villas
Munro J.	..	Belmont house

N

Nash D. W.	..	Brandon villa
Neal Mrs.	..	3, Oriel villas
Neale Mrs.	..	10, Montpellier Spa bdgs.
Neill Mrs.	..	11, Clarence square
Nelson Mrs. and Miss	..	15, Promenade
Nelson Mrs.	..	17, Suffolk square
Nesbitt A. A.	..	Mornington cottage
Nesbitt Dr.	..	5, Imperial square
Nevins Rev. W.	..	8, Berkeley street
Newbery Mrs. E.	..	17, Park place
Newell Mrs.	..	5, St. George's place
Newenham Misses	..	Lansdown parade
Newland Misses	..	16, Montpellier terrace
Newlyn Mrs.	..	13, Bays hill terrace
Newman Lieut.-Colonel	..	Hill side, Hatherley road
Newman R., <i>Surgeon</i>	..	26, High street
Newman E. L.	..	1, Pittville lawn
Newman W.	..	4, Northwick terrace
Newman Mrs.	..	25, Clarence square
Newman Mrs.	..	6, Rodney terrace
Newman Miss	..	25, Imperial square
Newmarch Mrs.	..	Camden villa

Newnham Miss	..	Nelson house
Newport Mrs. C.	..	10, Hatherley place
Newsham Miss	..	3, Montpellier Spa bdgs.
Newton T.	..	18, Lansdown place
Newton Mrs.	..	Marle hill house
Newton Mrs.	..	7, Berkeley street
Neyler Mrs.	..	8, Priory street
Nicolay Lady	..	10, Royal crescent
Nisbett Mrs.	..	4, Promenade
Nixon Miss	..	Birdlip house
Northwick Right Hon. Lord		Thirlestane house .
Norwood Rev. T. W.	..	34, Park place
Nugent W.	..	14, Promenade
Nunn Mrs. Palmer	..	28, Lansdown place
Nurse W.	..	6, Lansdown terrace
Nutt Mrs.	..	15, Lansdown crescent
		0
Oates Mrs.	..	17, Lansdown parade
O'Connor Mrs.	..	5, Bays hill terrace
Ogilvie Major	..	13, Bays hill terrace
Ogle Mrs. Bertram	..	4, Cotteswold villas
Oldham Mrs.	..	9, Royal parade
Ommanney Mrs.	..	7, Imperial square
Onslow Mrs.	..	23, Cambray
Ormsby Miss	..	5, Douro villas
Orrell J., <i>Surgeon</i>	..	6, Sussex place, Hewlett st.
Orton Mrs.	..	3, Oxford parade
Osborne Mrs.	..	34, Lansdown crescent
Osborne Rev. Edward	..	Oakley
Osborne Mrs.	..	12, Wellingtonsquare, west
Otway Miss	..	1, Tivoli cottage
Owen Rev. E. P.	..	Roderic house

P

Packwood J., <i>Solicitor</i>	..	2, Somerset place
Palmer Captain	..	14, Montpellier villas
Palmer Captain	..	2, Clarence parade
Palmer T. G., <i>Surg.-Dentist</i>	..	1, Royal crescent
Palmer Mrs. E.	..	7, Andover terrace
Pardoe Miss	..	14, Priory street
Parkinson J.	..	Kemerton lodge
Parkinson Mrs.	..	Delabere lodge
Parmenter Hercy	..	11, Montpellier spa bdgs.
Parnell Mrs.	..	3, North villas
Parry G. F.	..	3, Douro villas
Parry Miss	..	1, St. John's terrace
Passy Colonel E. W. W.	..	1, Keynsham place
Paterson George	..	40, Montpellier terrace
Paterson Mrs.	..	11, Promenade
Patterson Mrs.	..	11, Promenade
Patterson Mrs.	..	2, Paragon parade
Patrickson Miss	..	3, Paragon terrace
Paul, A., <i>Architect</i>	..	7, St. George's square
Peacock, Mrs.	..	11, Oriel place
Peake Admiral	..	Arundel house
Peake Mrs.	..	2, Priory buildings
Pearce Lieut.-Colonel <i>K.H.</i>	..	Fauconberg house
Pearson Lieut.-Colonel	..	3, Bays hill lawn
Pemberton Misses	..	16, Park place
Penley A.	..	Lorraine house
Penny G. S., <i>Surgeon-Dentist</i>	..	14, Rodney terrace
Perrott Mrs.	..	Willoughby house
Perrott Mrs.	..	3, Wolsley terrace
Phayre Mrs.	..	9, Hatherley place

Phayre Mrs.	..	7, Cambray
Phelp Mrs. C. T.	..	4, Bays hill terrace
Phillipps Mrs. G.	..	23, Lansdown crescent
Phillipps C. March	..	Vallombrosa
Phillipps Miss March	..	Lisle villa
Phillipps J. R., <i>Solicitor</i>	..	14, Cambray place
Phillipps J. S.	..	2, Carlton place
Phillips Rev. H.	..	10, Pittville lawn
Philson W., <i>M.D., Surgeon</i>	.	Sherborne lodge
Phipps Miss	..	9, Grosvenor street
Pickering Miss	..	25, Park place
Pierson C.	..	3, Blenheim parade
Pierson Mrs.	..	2, York terrace
Pilkington T.	..	31, Promenade
Pinder Mrs.	..	2, Northwick villas
Pinnell Mrs.	..	12, Rodney terrace
Pinson Mrs.	..	3, Bays hill terrace
Piper Mrs. Colonel	..	4, Suffolk square
Pitcher Miss	..	Winchcomb place
Place Mrs.	..	26, Park place
Plumbe H., <i>Solicitor</i>	..	Essex place
Podmore General	..	Osborne house
Pollard G. T.	..	Ashfield
Pollard Mrs.	..	6, Rodney place
Polwhele Major-General	..	2, Royal well terrace
Polwhele Colonel	..	12, Oxford parade
Pomeroy Hon. Mrs. H.	..	1, Lansdown parade
Pontigny V. de	..	4, Paragon parade
Poole Misses	..	2, Queen's parade
Porter R. T.	..	3, Suffolk square
Postan Miss	..	26, Montpellier terrace

Powel Rev. Canon	..	9, Imperial square
Powell Mrs.	..	18, Cambray
Powell Colonel	..	12, Oxford parade
Power G.	..	Sinclair villa
Prentice C., <i>Surgeon</i>	..	2, Oxford villas
Prescot Mrs.	..	30, Montpellier terrace
Pressland Mrs.	..	1, Crescent terrace
Price Rev. H. T.	..	1, Bath villas
Price Mrs.	..	1, Jersey place
Price Mrs.	..	26, Lansdown place
Pringle Mrs.	..	12, Lansdown parade
Proby Miss	..	8, Royal parade
Proby Miss	..	18, Imperial square
Proctor Mrs.	..	46, Montpellier terrace
Procter Mrs.	..	46, Lansdown crescent
Protheroe Mrs.	..	8, York terrace
Pruen S., <i>Solicitor</i>	..	30, Cambray
Pruen J.	..	South lawn villa
Purchase R. N.	..	35, Clarence square
Pycroft Miss	..	4, Hatherley place

Q

Quarterley Rev. H. R.	..	33, Cambray
Quicke Mrs. Nutcomb	..	9, Promenade
Quentin Major	..	9, Lansdown terrace

R

Rabbits Rev. S.	..	5, Pittville terrace
Radeliffe Mrs.	..	2, Andover place
Rae T. F.	..	Elms court
Raikes Mrs.	..	Wellington lawn
Ramsay R.	..	3, Montpellier parade
Ramsden Mrs.	..	Harcourt lodge

Ramsay Sir Alex., Bart.	..	} 2, Montpellier parade
Lady Ramsay	..	
Ranken Rev. C. E.	..	6, Trinity terrace
Rankin Miss Fanny	..	2, Paragon terrace
Rashdall Mrs.	..	21, Lansdown terrace
Ratcliffe Mrs.	..	4, Pittville villas
Rawlins Miss	..	31, Imperial square
Rawlinson Miss	..	30, Winchcomb place
Rawson S.	..	Wellesley villas
Raymond G.	..	1, Lypiatt terrace
Reade Mrs. Morris	..	6, Lansdown lawn
Reed Rev. E.	..	19, Promenade
Reid Sir J.	..	Tivoli lawn
Reid Mrs.	..	Georgiana villa
Reid Mrs.	..	35, Montpellier villas
Reid Mrs.	..	18, Royal parade
Relton Mrs.	..	Oxford street
Revely A.	..	5, Grosvenor place
Reynolds Dr.	..	14, Lansdown place
Reynolds Mrs.	..	4, Trinity terrace
Reynolds Miss	..	2, Montpellier terrace
Rhodes W.	..	1, Cambridge villas
Rice Mrs. and Miss	..	} 8, Imperial square
Rice Colonel	..	
Rice Mrs.	..	15, Montpellier spa bldgs.
Rich Captain	..	3, Bays hill terrace
Richardson Misses	..	28, Lansdown crescent
Ricketts Colonel St. V.	..	German cottage
Ricketts Lieut.-Colonel	..	16, Rodney terrace
Ricketts Miss	..	2, St. James's parade
Riddle Mrs.	..	Rose cottage

Ridge G.	..	3, Wellington square, east
Ridler Miss	..	6, Exeter place
Riley Rev. R.	..	21, Clarence square
Riley J. H.	..	32, Imperial square
Rio Mrs.	..	5, Trinity terrace
Ripley H. W.	..	Montpellier lawn
Roberts Rev. G.	..	2, Berkeley street
Roberts W.	..	Exmouth place
Roberts Mrs.	..	Imperial square
Roberts J.	..	1, Bays hill villas
Robertson Captain, <i>R.A.</i>	..	Rodney house
Robertson Captain Struan	..	1, Ormond villas
Robertson J., <i>Surgeon-Dentist</i>	..	6, Oriel terrace
Robertson Mrs.,	..	Starford house
Robertson Mrs. Colonel	..	2, York terrace
Robinson Rev. G.	..	13, Hamilton place
Robinson Mrs.	..	} 10, Oxford street
Robinson Collings, <i>M.D.</i>	..	
Robinson Mrs. C.	..	10, Berkeley place
Robinson Miss	..	1, Lansdown terrace
Robinson W.	..	Eton villa
Robson Mrs.	..	2, Pittville lawn
Rodger J.	..	12, Royal well terrace
Robinson R. W.	..	Spa cottage
Roe F.	..	Wellington house
Rogers Mrs.	..	6, Andover terrace
Rogers Miss	..	32, Cambray
Rogers Captain D. A.	..	12, Pittville villas
Rolles Rev. R.	..	38, Lansdown crescent
Rooke T. Morley, <i>M.D.</i>	..	Montague lodge
Roper H.	..	3, Lansdown parade

Rose Mrs.	..	Apsley villa
Ross Mrs.	..	12, Clarence square
Rowles W. W.	..	1, Trinity terrace
Royds Mrs. G.	..	16, Royal parade
Ruck Misses	..	5, Pittville parade
Rumsey H. W., <i>Surgeon</i>	..	Gloucester lodge
Russell Lady Oldnall	..	Shelburne house
Russell G.	..	Clonbrock house
Russell Mrs.	..	13, Royal parade
Russell Mrs.	..	17, Lansdown place
Russell Miss	..	7, Cambray
Ruthven Hore	..	} 1, Spring grove villas
Ruthven Lady Hore	..	
Ryder Miss	..	2, Belle vue buildings
Ryves Mrs.	..	Rosehaugh villa

S

Sadler Mrs.	..	Arle villa
Samson Mrs.	..	9, Promenade
Sanders J., <i>Surgeon</i>	..	5, Ashling villas
Sandilands Rev. G. P.	..	Beaufort house
Sandys General	..	16, Royal crescent
Sandys Mrs.	..	5, Clarendon villa
Sargeant J.	..	York house
Sergent Misses	..	17, Imperial square
Saunders Rev. J. T. C.	..	2, Bath villas
Saunders R. F.	..	Loretto
Savage Miss	..	Tetbury lodge
Saverland Miss	..	39, Clarence square
Savary Mrs.	..	11, Hatherley place
Scarth Mrs.	..	Edmonstone house
Schacht A.	..	3, Painswick parade

Scholefield Mrs.	..	1, Argyle place
Schreiber Lieut.-Colonel	..	Roden house
Sconce Miss	..	4, Montpellier buildings
Scott Major-General, <i>R.A.</i> ..		5, Montpellier spa bdgs.
Scott Dr.	..	2, Clarendon villas
Scott Miss	..	7, Montpellier spa bldngs.
Scott Alexander Innes	..	17, Lansdown terrace
Scott E.	..	47, Clarence square
Scott Mrs.	..	6, Lypiatt terrace
Scrutton Misses	..	Claremont house
Searle J.	..	1, Beaufort villas
Segrave Mrs.	..	14, Bays hill terrace
Segrave Miss	..	2, Montpellier spa bldngs.
Selkirk W.	..	Brook villa, Hatherley
Seton Colonel B.	..	7, Oxford parade
Seton Major	..	18, Park place
Severne Mrs.	..	1, Montpellier spa place
Seward Captain	..	Heathfield lodge
Seward Miss	..	6, Promenade
Seymour Mrs.	..	Osborne lodge
Shakleford Mrs.	..	Laurel lodge
Shapland Miss	..	21, Lansdown parade
Sharpe D. T.	..	3, Keynsham bank
Sharp Mrs.	..	3, Columbia place
Sharpe Miss	..	10, Hewlett street
Shaw Miss	..	34, Montpellier terrace
Shaw Mrs.	..	2, Imperial square
Shaw Misses	..	5, Paragon terrace
Shawe Mrs.	..	24, Promenade villas
Shawe Mrs.	..	10, Oriel place
Shedden S.	..	29, Grosvenor street

Sheldon Mrs.	..	13, Oxford place
Shelton Captain	..	14, Clarence square
Sheppard Miss	..	Oxford villa
Shepherd Mrs.	..	7, Pittville parade
Sherer Mrs. J. F.	..	8, Park place
Sherwood Mrs.	..	4, Suffolk lawn
Shewell E. W.	..	18, Royal crescent
Shirley Mrs.	..	The Lypiatts
Showers, Lieut.-General	..	Westbourne house
Showers Major	..	4, Oriel place
Shubrick Mrs.	..	2, Bays hill lawn
Shuckburg Colonel	..	1, Clarence parade
Sidebotham E. L.	..	19, Lansdown place
Simmonds T.	..	The Moor's cottage
Simpson, Rev. J. D.	..	Montpellier mansion
Singleton Major-General	..	6, Sandford place
Siree Mrs.	..	Sinclair villa
Sissons Dr.	..	Phoenix lodge
Skelton G.	..	} Langton house
Skelton Mrs.	..	
Skelton Mrs.	..	13, Priory terrace
Skillicorne W. N.	..	9, Queen's parade
Skipsey Miss	..	17, Imperial square
Sleed Amos	..	Southend house
Slegg Mrs. French	..	12, Pittville parade
Slinger Rev. M.	..	1, Blenheim parade
Smirke Sir R.	..	20, Suffolk square
Smirke E.	..	St. Phillip's lodge
Smirke T.	..	8, Montpellier villas
Smith Miss	..	18, Imperial square
Smith Rev. J.	..	3, Osborne villas

Smith Rev. J.	..	7, Selkirk parade
Smith E.	..	3, Priory buildings
Smith P. K.	..	8, Lypiatt terrace
Smith T., <i>M.D.</i>	..	Portland house
Smith T.	..	2, St. John's terrace
Smith W. O.	..	St. Margaret's
Smith Mrs.	..	5, Bath place
Smith Mrs. A. Temple	..	2, Beaufort villas
Smith Mrs. T.	..	8, Pittville parade
Smith Miss	..	Chandos cottage
Smith Miss	..	18, Imperial square
Smith Miss	..	4, Montpellier parade
Smith T.	..	Woburn hall
Smith Mrs.	..	5, Bath place
Smithen Misses	.	20, Grosvenor place, south
Smyth Rev. G. W.	..	Newick house
Smythe Mrs. Captain	..	2, Douro villas
Smyttau Mrs.	..	4, Raymond terrace
Soulby Rev. H.	..	Poplar place
Southwood Rev. T. A.	..	Keynshambury house
Spedding Colonel	..	6, Pittville lawn
Speer S. T. S., <i>M.D.</i>	..	Eton house
Spence Miss	..	6, Royal parade
Spencer Mrs.	..	30, Lansdown crescent
Sperry J.	..	Clarence villa
Squire W. W.	..	2, Essex villas, Pittville
Squire Mrs. C.	..	4, Pittville terrace
Stanton Mrs.	..	5, Park villas
St. Clair Captain	..	2, Rodney place
Steele Mrs. A. Loftus	..	44, Lansdown crescent
Steel Rev. R.	..	Alstone villa

Steele Sir J. Maxwell, Bart.	}	11, Lansdown crescent
Lady Steele		
Steevens Lieut.-Colonel	++	43, Montpellier terrace
Steevens Mrs.	..	6, Park villas
Stevens T. W.	..	11, Pittville parade
Stevenson Lieut.-Colonel	..	4, Oriel terrace
Stevenson Mrs. Colonel	++	28, Park place
Stewart J. T. H.	..	Fullwood park
Stewart W.	..	1, Priory parade
Stewart Mrs.	..	3, Rodney place
St. George Mrs.	..	10, Bays hill terrace
Stirling Misses	..	6, Paragon terrace
St. John Miss	..	4, Belle vue place
Stokes Misses	..	Tyndale house
Stokes Miss	..	30, Imperial square
Stone Mrs.	..	29, Imperial square
Stone W.	..	16, North place
Stone Mrs.	..	29, Imperial square
Stopford Mrs.	..	16, Promenade
St. Quintin W.	..	21, Royal parade
Strachan J. G.	..	106, High street
Street Mrs. H.	..	2, Cambridge villas
Stuart Mrs.	..	9, Pittville parade
Stuart Mrs.	..	33, Montpellier terrace
Summers J.	++	1, Clarence square
Swaine T.	..	Palsgrave lodge
Swann Miss	..	30, Grosvenor street
Swann Miss	..	6, Royal parade
Swinburn Miss	..	6, Clarence parade
Swiney Major-General	..	5, Sandford place
Swiney Dr. J.	..	Westall house

Swiny Captain Shapland	..	Sandford lodge
Swinhoe Lieut.-General	..	Eslington house
Sykes Miss	..	6, Lansdown villas

T

Tabram Mrs.	..	1, Columbia place
Tanner E.	..	2, Hatherley place
Tanner R. T., <i>Solicitor</i>	..	15, Priory street
Tapp Mrs.	..	16, Wellington square
Tartt W. M.	..	1, Sandford place
Taswell Miss	..	1, Somerset place
Tatham Mrs.	..	2, Oriel place
Tattam J. J.	..	3, Lansdown crescent
Taylor Colonel	..	3, Springgrove villas
Taylor G.	..	10, Royal parade
Taylor J.	..	1, St. Philip's place
Taylor Mrs. Colonel	..	11, Royal crescent
Tennant C. R.	..	12, Hatherley place
Tennant H.	..	1, Battledown villas
Terrett Miss	..	Rodney terrace
Terry Captain	..	1, Columbia place
Thacker Mrs.	..	4, Portland street
Thomas R. C., <i>M.D.</i>	..	1, Bath place
Thompson Mrs.	..	Brookbank
Thompson Mrs.	..	4, Rodney place
Thompson Mrs. P.	..	24, Imperial square
Thompson G.	..	Ellingham house
Thompson R.	..	1, Berkeley villas
Thomson Rev. G. W.	..	Tivoli house
Thorburn D. J. S.	..	Montpellier house
Thornhill Miss	..	1, Essex villas
Tibbs Somerset	..	Claraville

Ticehurst R. J., <i>Solicitor</i>	..	15, Royal crescent
Tickell Mrs.	..	Ravensworth lodge
Timins Mrs. C.	..	Oriel lodge
Timins Miss	..	8, Jersey place
Tindale Mrs.	..	6, Montpellier villas
Tinling Major	..	18, Lansdown terrace
Tinson G.	..	Cleevelands
Tod G.	..	3, Lansdown terrace
Todd Mrs. F.	..	29, Montpellier villas
Tonge A. H.	..	Vittoria house
Tottenham C.	..	Malvern hill villa
Towgood G. W.	..	Haydon knoll
Towle J. de Lacy, <i>Solicitor</i> .	..	Regent mansion
Travis S.	..	8, Wellington square, west
Trueman M.	..	Cleveland house
Tulloh Miss	..	5, York terrace
Turnbull Rev. J. C.	..	8, Bays hill villas
Turner Mrs.	..	36, Montpellier terrace
Turner Miss	..	16, Suffolk parade
Tyers T. Tyers	..	Glenmore lodge
Tyler Mrs.	..	29, Cambray
Tyrrell W. H.	..	87, High street

U

Underhill Miss	..	Ellesmere lodge, the Park
Underwood Mrs.	..	39, Clarence square
Unsworth Miss	..	5, Rotunda terrace

V

Vandermeulin Colonel	..	Carlton villa
Van Hagen Mrs.	..	7, Royal crescent
Vanstone F.	..	3, Oxford villas
Venables Mrs.	..	11, Lypiatt terrace

Vane Dowager Lady	..	Arundel lodge
Velley C. H.	..	} 5, Segrave place
Velley Miss	..	
Verdon Mrs.	++	Taunton villa
Vereker Miss	..	18, Grosvenor place, south
Vinter G.	..	16, Pittville parade
Vipan B.	..	St. Clair
Vowell C. M., <i>Surgeon</i>	..	Minster house
Vyvyan E. W.	..	Chandos villa
Viney Miss	..	4, Ashling villas

W

Waddingham J.	..	Cotteswold grange
Waddy J.	--	10, Priory terrace
Wade Miss	..	Pittville house
Wake Rev. L. J.	..	Chapel house
Wakeman G.	..	9, Berkeley place
Wakeman Miss	++	4, Priory street
Wakeman --	..	6, York terrace
Walker Rev. E.	++	8, Royal crescent
Walker J.	..	Kenilworth house
Walker T.	++	4, Bays hill lawn
Walker Mrs.	..	Stonham house
Wall Mrs.	..	Blenheim villa
Wallace Major T.	..	25, Cambray
Wallace Hill	..	Camden lodge
Wallace H. P.	++	Priory lodge
Wallace J. S.	..	3, Berkeley street
Wallace Miss E.	..	15, Pittville parade
Wallace Mrs.	..	34, Montpellier terrace
Waller Mrs.	..	4, Tivoli villas
Waller E.	..	1, Saxham villas

Wallis Mrs.	..	34, Montpellier terrace
Walsh Mrs.	..	5, Andover terrace
Walsham Mrs.	..	7, Lansdown parade
Walpole Mrs.	..	Andover lodge
Walters C. A., <i>Surgeon</i>	..	Mona house
Warburton Captain	..	Stanbrook villa
Warburton Mrs.	..	Stanbrook villa
Ward B. B.	..	Clare villa
Wardroper Mrs.	..	2, Bath place
Warner Mrs.	..	North place
Warner Mrs. W.	..	14, Oxford place
Warren Rev. S. L.	..	Hatherley lodge
Warren Mrs.	..	30, Imperial square
Warriner Mrs.	..	4, York terrace
Warrington Mrs.	..	Jersey cottage
Warwick R.	..	Wydrington house
Waters Misses	..	36, Park place
Watson J. R.	..	2, Montpellier grove
Watson W.	..	The Beauthorns
Watson Miss	..	Harwood house
Watson Miss	..	6, York terrace
Watts Colonel	..	Alwington villa
Watts Mrs.	..	Alma house
Wawn Rev. E. B.	..	5, Oriel terrace
Wawn Mrs., sen.	..	1, Vittoria walk
Way Miss	..	22, Lansdown parade
Weaver Lieutenant, <i>R.N.</i>	..	6, Royal well terrace
Webb Mrs.	..	Belmont lodge
Webb Mrs.	..	12, Priory terrace
Webb Miss	..	6, Jersey place
Webb Misses	..	Chadnor villa

Webster Mrs.	..	Hatherley court
Welch G. A. W.	..	Arle house
Welch Miss	..	41, Montpellier terrace
Wells Miss	..	27, Imperial square
Wells Mrs.	..	20, Imperial square
Wentworth Miss	..	31, Imperial square
Westoby Miss	..	1, Oriel place
Weston Mrs. Mornington	..	Beuno house
Westropp Mrs.	..	29, Park place
Wetherall Mrs.	..	3, Promenade terrace
Whalley Mrs.	..	3, Raymond terrace
Whately Miss	..	Handsworth lodge
Wheeler Mrs.	..	14, Priory street
Whinyates Misses	..	10, North place
Whinyates Lieut.-General	..	Dorset villa
Whinyates Major-General	..	4, Blenheim parade
Whish Lady	..	Northwold villa
Whish Mrs. I. K.	..	14, Lansdown parade
Whishaw B.	..	Glendowran house
Whitaker Miss	..	Walworth house
White A. Campbell	..	8, Royal well terrace
White Mrs. Colonel Jervis	..	7, Bays hill terrace
White T. H.	..	7, Pittville terrace
Whitehead Mrs.	..	6, St. George's place
Whitmore Mrs. C.	..	4, Montpellier spa bldngs.
Whitsonday Miss	..	22, Lansdown crescent
Whittingstall Mrs	..	Parkfield
Whitworth Mrs.	..	15, Park place
Wight Mrs.	..	Lake house
Wight Cathcart Boycott	..	
Wightwick Mrs.	..	Westwick

Wigston Miss	..	28, Tivoli place
Wilcock Miss	..	6, Wellington square, west
Wildman Mrs.	..	8, Royal parade
Wildman Mrs.	..	6, Queen's parade
Wilkinson J.	..	33, Promenade
Wilkinson Miss	..	33, Imperial square
Willans J.	..	35, Park place
Willats Lieut.-Colonel J. P.		St. Oswald's
Williams Captain A. Ll. <i>R.N.</i>		5, Priory street
Williams Major H. Bold	..	2, Berkeley villas
Williams Rev. J.	..	Hewlett's cottage
Williams Dr. David	..	8, Bays hill terrace
Williams C. H., <i>Solicitor</i>	..	7, Ormond terrace
Williams E.	..	13, Royal crescent
Williams G. E., <i>Solicitor</i>	..	6, Royal crescent
Williams T., <i>Solicitor</i>	..	Twin oak cottage
Williams Mrs.	..	12, Park place
Williams Mrs. H. Lloyd	..	3, Nelson cottages
Williams Miss	..	9, Lypiatt terrace
Williams Misses	..	Collina villa
Williams Monier	..	3, Montpellier terrace
Williamson Mrs.	..	3, Cotswold villas
Williamson Mrs.	..	2, Priory parade
Williamson Mrs.	..	8, Lansdown place
Willis J. E.	..	Treatford lodge
Willis Captain E.	..	Cleevemount
Willis Mrs.	..	2, Montpellier spa place
Wills Mrs.	..	2, Oxford terrace
Willyams Captain Viner, <i>R.N.</i>	..	2, Keynsham bank
Wilmot Rev. J.	..	3, Grafton terrace
Wilson Rev. C. H.	..	38, Lansdown crescent

Wilson Colonel	..	38, Montpellier terrace
Wilson E., <i>M.D.</i>	..	28, Montpellier terrace
Wilson A. Selwyn Stuart	..	13, Pittville parade
Wilson Mrs.	..	1, Grafton terrace
Wilton J., <i>M.D.</i>	..	13, Pittville villas
Winkworth J.	..	17, Clarence square
Winterbotham J. B.	..	43, Clarence square
Winterbotham L., <i>Surgeon</i>	..	13a, Promenade
Wintle Mrs.	..	6, Keynsham parade
Winwood Mrs.	..	20, Clarence square
Wood Lieut.-Colonel	..	16, Lansdown terrace
Wood C. H.	..	11, Jersey place
Wood Joseph	..	Southern house
Wood S., <i>Surgeon, M.D.</i>	..	2, Oriel terrace
Wood Mrs.	..	9, Clarence square
Woodhouse W. S.	..	7, Royal well terrace
Woodward Mrs.	..	2, Berkeley place
Woodward Captain	..	1, Royal well terrace
Woolwright Mrs.	..	4, Selkirk parade
Worthington Mrs.	..	3, Paragon parade
Worthington Mrs.	..	Arundel villa
Wray Mrs.	..	Greville villa
Wright H.	..	} Hatherley lawn
Wright Rev. Harry	..	
Wright T., <i>Surgeon, M.D.</i>	..	4, St. Margaret's terrace
Wright Miss	..	Albion house
Wyatt B.	..	Pomfret house
Wyatt G. Nevile	..	Zeelugt house
Wyatt J.	..	1, Park place
Wybault P. R.	..	12, Lansdown crescent
Wybault J. W.	..	8, Lansdown crescent

Wylde Mrs.	..	31, Lansdown crescent
Wynne Captain	..	10, Lansdown parade

Y

Yeames A.	..	11, Priory street
Yerbury Miss	..	1, Montpellier terrace
Yewens Rev. T. P. L.	..	Vivian villa
Young Lieut.-Colonel	..	Malvern lawn
Young Captain W. F., <i>R.N.</i>	..	4, Oxford street
Young Mrs.	..	21, Montpellier terrace
Young Miss	..	Oxford parade .
Young Mrs. A. R.	..	12, Pittville parade

PROFESSIONAL DIRECTORY.

PRACTISING PHYSICIANS.

Abercrombie J.	... 13, Suffolk square
Allardyce J.	... 31, Cambray
Arnott G.	... Rodney lodge
Bernard W. R.	... 12, Cambray
Bird H.	... 1, Berkeley place
Cannon Æ.	... 15, Cambray
Colledge T. R.	... Lauriston house
Cook F.	... 1, Suffolk lawn
Crofton W., <i>T.C.D.</i>	... 4, Segrave place
Gibney W.	... 9, Rodney terrace
Hastings H.	... 8, Cambray
Hooper W. H.	... Elkstone house
Kilgour J. S.	... 1, Wolseley terrace
Ker C. B.	... 7, Royal parade
Metcalf J. A., <i>M.D.</i>	... 20, Promenade
Philson W.	... Sherborne lodge
Potter M.	... Winchcomb street
Robinson C.	... 10, Oxford street
Smith T.	... Portland house
Speer S. T. S.	... Eton house
Thomas R. C.	... 1, Bath place
Wilson E. T.	... 28, Montpellier terrace
Wood N. S.	... 2, Oriel terrace
Wright T.	... 4, St. Margaret's terrace

PRACTISING SURGEONS.

Arnott G., <i>M.D.</i>	...	Rodney lodge
Askwith R.	...	Huntley lodge
Beach H.	...	Rutland house
Bird H.	...	1, Berkeley place
Cooke C. T.	...	26, Cambray
Copeland G. F.	...	5, Bays hill villas
Cottle T. J.	..	Pulteney villa
Dalton W., <i>F.R.C.S.</i> , and T. M. Rooke	} ... }	13, Imperial square
Digby F.	...	6, Great Norwood street
Edwards C., <i>M.D.</i>	...	Havelock house
Elcum C. F.	...	3, Crescent terrace
Eves A., <i>M.D.</i>	...	31, Cambray
Gabb and Walters	...	Belle vue house
Gregory W.	...	190, High street
Gregory and Sanders	...	5, Ashling villas
Hastings H., <i>M.D.</i>	...	8, Cambray
Hawkins C. J.	...	24, Cambray
Hunt W. H.	...	5, Jersey place
Jessop W.	...	4, Royal crescent
Newman R.	...	96, High street
Orrell J.	...	6, Sussex pl., Hewlett st.
Philson W., <i>M.D.</i>	...	Sherborne lodge
Prentice C.	..	2, Oxford villas
Rumsey H. W.	...	Gloucester lodge
Sanders J.	...	5, Ashling villas
Vowell C. M.	...	Minster house
Walters C. A.	...	Mona house, London rd.
Winterbotham L.	...	13A, Promenade
Wood N. S., <i>M.D.</i>	...	2, Oriel terrace
Wright T., <i>M.D.</i>	...	4, St. Margaret's terrace

SURGEON DENTISTS.

Alex M.	...	2, Rodney terrace
Burgh E.	...	Essex villa, Rodney ter.
Cullis G. H.	...	4, Cambray
Dowle F. T.	...	3, Promenade place
Gregory Dr. E. J.	...	42, Montpellier terrace
Palmer T. G.	...	1, Royal crescent
Penny G. S.	...	14, Rodney terrace
Robertson J.	...	6, Oriel terrace
Tibbs S.	...	58, Regent street

Lowe E., (*Surgeon Chiropodist*) ... 17, Regent street

VETERINARY SURGEONS.

Bryer Messrs.	...	5, St. George's terrace
Hooper W. H.	...	441, High street
Wheeler D.	...	Albion street

BARRISTERS.

Fallon J.	...	9, St. James's square
Gael S. H.	...	Battledown Knoll
Graves J. T.	...	22, Grosvenor pl. south
Griffiths G. S.	...	2, North parade
Lewis J.	...	1, Montpellier terrace
Lloyd R. Young	...	Bibury cottage

SOLICITORS.

Those Names to which a * is prefixed are Commissioners to administer Oaths in Chancery in England.

		LONDON AGENTS.	
Billings T.	.. Regent street	..	<i>Moss and Hickin</i>
Boodle W.	.. Manchester house	..	<i>E. C. Morley</i>
*Bubb J. and B. Clarence street	..	<i>C. Walton</i>
Cheshyre C. J. Regent street	..	<i>Aldridge & Bromley</i>
*Cox J. S. (Notary Public)	} Bath Street	..	<i>Richards and Walker</i>
Gale F. C.	.. County court office	..	<i>S. D. Hamilton</i>
Griffiths F. T. & E. L. (Magistrates' clerks)	} Public office	..	<i>T. G. Norcutt</i>
*Gwinnett W. H. & Ticehurst R. J.	} Essex place	..	<i>Meredith Lucas & Co.</i>
*Jessop W.	.. Church street	..	<i>White, Eyre, and Co.</i>
Jessop C. H.	.. Church street	..	<i>White, Eyre and Co.</i>
Jones B.	.. Cambray	..	<i>R. J. Child</i>
Jones T.	.. North street	..	<i>G. Smith</i>
*Lingwood R. S. 2, Promenade place	..	<i>Bridges and Son</i>
Marshall F.	.. North street	..	<i>Aldridge & Bromley</i>
*Packwood J.	.. 2, Somerset place	..	<i>G. Smith</i>
Packwood G.	.. 12, Chester walk	..	<i>J. H. Kays</i>
*Phillipps J. R.	.. Essex place	..	<i>W. Phillipps</i>
Plumbe H.	.. Essex place	..	<i>R. J. Child</i>
*Pruen S.	.. 30, Cambray	..	<i>T. G. Norcutt</i>
Ridge G.	.. 1, Promenade bldgs.	<i>T. G. Norcutt</i>
Russell E.	.. Albion street	..	<i>T. G. Norcutt</i>
*Tanner R. T.	.. Grosvenor place, south	..	<i>H. Hammond</i>
Towle J. de Lacy and Elliot —	} Regent mansion	..	<i>W. M. Webster</i>
Wheeler R.	.. 2, Regent street	..	<i>T. G. Norcutt</i>
Williams C. H. 7, Regent street	..	<i>T. G. Norcutt</i>
*Williams G. E. and Brydges E. T. . .	} Public office	..	<i>T. G. Norcutt</i>
Williams T.	.. Ormond place	..	<i>Loftus and Young</i>
*Winterbotham J. B., Bell J. P., and Winterbotham J. B., jun.	} Essex place	..	{ <i>W. and H. P. Sharpe</i> <i>A. J. Bayliss</i>

* * Messrs. Bubb, Gwinnett, W. Jessop, Jones, Lingwood, J. Packwood, Phillipps, Pruen, Ticehurst, J. B. Winterbotham, sen., and G. E. Williams are Perpetual Commissioners for taking Acknowledgments of Deeds by Married Women, under the Fines and Recovery Act; and Messrs. Gwinnett and Ticehurst are Commissioners for taking Bail under the Act for the Abolition of Arrest. Mr. T. R. Phillipps is Commissioner for taking Affidavits in the Irish Court of Chancery and Common Law.

PROFESSORS AND TEACHERS.

- Alder Mrs., *Drawing*, 1, Promenade
 Barnett J., *Singing*, 6, Rotunda terrace
 Bennett R. S., *Miniature Painter*, Montpellier street
 Binfield Mr., *Piano, Singing, &c.*, North house, North place
 Bishop J., *Pianoforte*, 6, Priory terrace
 Blanke Dr., *Professor of Languages*, 9, Great Norwood street
 Boden Mons., *French Classes*,
 Boden Madame, *French and Italian*, } Regent mansion
 Bouzy Mons., *French Language*, 3, Andover terrace
 Bretherton F. A., *Teacher of the Violin*, Sydney arms hotel
 Brough W., *Deawing*, 19, Priory street
 Bunting F., *Mathematics, &c.*, 1, Westall place
 Byrn, J. and Miss, *Dancing*, 50, Regent street
 Cartier Mons. and Madame St., *French and Italian*, 10, Great
 Norwood street
 Colson Theodore, *Drawing*, 13, Grosvenor street
 Cox S. H., *Pianoforte and Flute*, 4, Bath place
 Crespi Signor, *Italian and French*, Rosewood villa
 English H. G., *Riding Master*, Montpellier riding school
 Flageolet, Mons., *French and Italian*, }
 Flageolet Madame, *Pianoforte*, } 8, Northwick ter.
 Gerlach Madame, *German*, 3, Bath parade
 Grier T. *Classics, Mathematics, & Irish*, 7, Montpellier villas
 Hatton J., *Musician and Tuner*, 3, Promenade place
 Havill F., *Portrait Painter*, 10, Cambray
 Hill, Miss *Pianoforte*, 17, Grosvenor place, south
 Holland W., *Drilling and Fencing*, Hewlett street
 Humphreys & Halliwell, *Photographers, &c.*, Royal old wells
 Jarrett W. E., *Pianoforte, &c.*, 2, Palnswick lawn
 Jordan Miss, *Daily Governess*, 1, Bath buildings
 Jung Herr W., *French and German*, German gardens
 Knight J. P., *Drawing*, School of Art, 45, Winchcomb street

- Lambert H., *Preparatory Education*, Oxford house, Bath road
 Lamb Misses, *Daily Governesses*, 9, Leamington place
 LeGrice Miss, *Pianoforte and Singing*, 45, Montpellier terrace
 Laun Mons. Henri Van, *French and German*, 18, Regent st-
 Levi Rev. J., *Hebrew*, 4, Andover terrace
 Lloyd Mrs., *Pianoforte and Singing*, Highbury cottage
 Major and Bretherton, *Musicians*, Bays hill and Sydney arms
 Marklove H., *Artist*, York house, High street
 Marshall G., *Professor of Singing*, 27, Great Norwood street
 Marshall Mrs. F., *Dancing*, 2, Tavistock place
 Martindale Miss, *Pianoforte and Singing*, Promenade house
 Montignani La Signora, *Pianoforte*, 16, Rotunda terrace
 Milner Mrs., *Pianoforte and Concertina*, 30, North place
 Penley A., *Drawing*, Lorraine house
 Pottinger C. R., *Photographist*, Imperial gardens
 Quintin C. F., *Dancing, Fencing, &c.*,
 Quintin H. J., *Drawing and Painting*,
 Quintin Miss, *Dancing & Calisthenics*. } 1, St. James' square
 Ruck W., *Photographist, &c.*, Montpellier walk
 Saunders Miss, *Dancing and Deportment*, Royal old wells
 Schacht A., *German*, 3, Painswick parade
 Schneider Gustav, *German, French, &c.*, St. George's villa
 Sergeant J., *Classics and Mathematics*, York house
 Skeolan P., *Photographist*, 12, Promenade villas
 Smith J. O., *Pianoforte, &c.*, 17, Montpellier terrace
 Smith F., *Pianoforte*,
 Smith Miss Julia, *Singing*, } Beech cottage, St. George's place
 Thomas Mrs. & Miss Harris, *Wax Flowers*, 16, Pittville street
 Tiesset B.A., & Gonez MM., *French & Italian* } Winchcomb
 Tiesset Mdlle., *French and Italian*, } house
 Turner W., *Riding Master*, Claremont stables
 Turnbull Miss, *Pianoforte and Drawing*, Midland railway
 station
 U glow Theodore, *Classics, &c.*, 1, Bath buildings

- Uglove J., *Pianoforte, Singing and Harmony*, Eldon cottage
Leckhampton road
- Urch Miss M. J., *Pianoforte & Drawing*, 72, Sudeley place
- Voigt Mrs. A. W., *Pianoforte*, Handel house, St. George's pl
- Voigt Miss, *Pianoforte*, St. George's house
- Waller Mr., *Artist*, 16, St. George's place
- Webster Mr. and Mrs. A., *Dancing*, Montpellier rotunda
- Weston C. H., *Mathematics*, 432, High street
- Whittard T., *Classics and Mathematics*, 11, Cambray
- Williams E., *Portrait Painter*, 13, Royal crescent
- Williams H., *Landscape & Figure Painting*, 2, Gratton ter.
- Wilmot Rev. J., *Classics and Mathematics*, 3, Grafton ter.
- Woodward George, *Teacher of the Pianoforte*, 14, Promenade
- Wyatt B. W., *Classical Teacher*, Pomfret house
- Young Miss J., *Pianoforte*, 2, North parade

ARCHITECTS AND SURVEYORS.

- Dangerfield H., *Borough Surveyor*, 32, Cambray
- Darby J. T., Clarence parade
- Engall G. J., 118, High street
- Humphris D. J., Keynsham parade
- Knight W. H., Old Farm, St. George's place
- Middleton J., 13, York terrace
- Onley S., Royal old wells
- Paul A., 91, High street
- Sadler G. W., 397, High street
- Sanders T., *Land Surveyor*, 118, High street

ACADEMIES :
FOR YOUNG GENTLEMEN.

CHELTENHAM COLLEGE, Bath road
Cooke Rev. R. H., Sidney lodge
Grier T., 7, Montpellier villas
Munro James, Belmont house
Sergeant J., York house, Bays hill
Wallace W. S., Berkeley villa
Wilmot Rev. J. J. T., 3, Grafton terrace

Preparatory Schools.—Juvenile Proprietary, Stamford house ;
Miss Briggs, 6, Douro villas ; Mrs. Uglow and Miss E.
Jordan, 1, Bath buildings ; Miss Westoby, 1, Oriel place ;
Miss Hayward, 21, Cambray place ; Mrs. Edmonds, Mural
cottage ; W. H. Lambert, Oxford house

FOR YOUNG LADIES.

Aldridge Miss, Elmfield, Bays hill
Ashwin Misses, St. John's house
Barnhurst Miss, 3, Oxford street
Bowd Mrs. A. S., 6, North place
Bowles Miss, 43, Lansdown crescent
Brooker Miss, Warwick cottage
Browne Misses, Clifton house, Bays hill
Hovell Miss, Marlborough house
Jay Misses, Courtrai house
King Miss, Charlton villa
LADIES' COLLEGE, Cambray house
Langdon Misses, Haldon house, Painswick lawn
Morrison Mrs., East Hayes
Nutt Misses, Grosvenor place south
Proctor Miss Annie, Glendale house
Robinson Misses, 1, Lansdown terrace
Scrutton Misses Clarendon house
Underhill Miss, Ellesmere lodge
Whitsonday Miss, 22, Lansdown crescent

Infant's School for Children of the Higher Classes—Young
Misses, 1, North parade

A DIRECTORY
OF THE
RESIDENT TRADESPEOPLE.

HOTELS AND BOARDING HOUSES.

BELGRAVE	..	Promenade	..	Mrs. Willis
BELLE VUE	..	High street	..	Mrs. Thomas
FLEECE	..	High street	..	H. Nicholls
LAMB	..	High street	..	C. Scott
LANSDOWN	..	Lansdown place	..	T. Darby
PLOUGH	..	High street	..	Mrs. Churchill
QUEEN'S	..	Imperial square	..	W. S. Davis
ROYAL	..	High street	..	R. Aveson

DIRECTORY

OF

RESIDENT TRADESPEOPLE.

A

Abbott Mrs., <i>Berlin wool depôt</i>	..	Suffolk road
Acock J., <i>builder</i>	++	54, Winchcomb st.
Adams Mrs., <i>staymaker & milliner</i>		Montpellier walk
Albino D., <i>jeweller</i>	..	177, High street
Alcock, B., <i>Bell Hotel</i>	++	107, High street
Alder and Alder, <i>upholsterers</i>	++	Albion street
Alder D. & Son, <i>fancy stationers, &c.</i>		1, Promenade
Alder F., <i>porter vaults</i>	++	3, Winchcomb st.
Allen S., <i>confectioner</i>	..	Suffolk road
Allibone J., <i>builder</i>	..	68, St. George's pl.
Andrews C., <i>newsagent</i>	..	129, High street
Arkell W., <i>coachmaker</i>	..	Winchcomb street
Ashe F., <i>furrier</i>	..	4, Pittville street
Atkins G., <i>wine merchant</i>	..	Ormond place
Attewell E., <i>butcher</i>	..	1, Winchcomb st.
Attwood & Co., <i>millers and bakers</i>		High street
Austin W., <i>hatter</i>	..	350, High street
Aveson R., <i>Royal Hotel</i>	..	High street

B

Baggs H., <i>butcher</i>	..	338, High street
Bailey Mrs., <i>stationer, &c.</i>	..	5, Queen's circus
Bain W., <i>accountant</i>	..	4, Hewlett street
Bain and Dyke, <i>accountants, &c.</i>	..	Essex place

E e

Baker J., <i>tinman</i>	..	High street
Baker L., <i>plumber, &c.</i>	..	68, Winchcomb st.
Baker R., <i>hay and corn dealer</i>	..	Bath road
Baker Mrs., <i>veterinary surgeon</i>	..	Stamford cottage
Balcomb W., <i>plumber, &c.</i>	..	Bath road
Baldwin Mrs., <i>Worcester Arms Inn</i>	..	Tewkesbury road
Ballinger C., <i>butcher</i>	..	Bath road
Ballinger T., <i>baker</i>	..	69, High street
Ballinger T., <i>grocer</i>	..	{ 93, Winchcomb st. and Bath st.
Banbury Mrs., <i>grocer</i>	..	22, Winchcomb st.
<i>Bank of Deposit, Manager: T. S. Smith</i>	..	{ 1, Crescent place
Barker W., <i>hairdresser</i>	..	5, Winchcomb st.
<i>Barley Mow Inn, S. Clifford</i>	..	Tewkesbury road
Barnard W. B., <i>hosier and glover</i>	..	364, High street
Barnes Mrs., <i>dyer</i>	..	High street
Barnes J., <i>baker</i>	..	Suffolk road
Barnfield E. F., <i>grocer</i>	..	88, Winchcomb st.
Barratt J., <i>butcher</i>	..	Suffolk parade
Barron W., <i>chemist</i>	..	37, Winchcomb st.
Bartholomew J. S., <i>grocer</i>	..	74, High street
Barton, Mrs., <i>milliner</i>	..	4, St. James's terr.
Bastard W., <i>tailor</i>	..	8, Promenade villas
Bastin R., <i>glover</i>	..	7, St. George's terr.
Bate J., <i>gardener</i>	..	Hale's road
Bateman Mrs., <i>monthly nurse</i>	..	Warwick buildings
<i>Bath Hotel, John King</i>	..	Albion street
Banaster W., <i>Billiard Rooms</i>	..	Victoria passage
Baxendale J., <i>carrier</i>	..	Chapel street
Baxter and Co., <i>tea dealers</i>	..	403, High street
Baylis, E., <i>accountant</i>	..	24, Bath parade
<i>Bayskill Inn, Stinchcomb Brothers</i>	..	St. George's place
Beard G., <i>grocer</i>	..	Great Norwood st.

Beard H., <i>grocer</i>	..	59, High street
Beard T., <i>haberdasher and tailor</i>	..	323, High street
Beckingsale W., <i>draper</i>	..	429, High street
Beckingsale T., <i>grocer</i>	..	426, High street
Beckingsale Mrs., <i>ditto</i>	..	187, High street
Beecroft J., <i>hatter</i>	..	136, High street
<i>Bee Hive Inn</i> , W. Carter	..	Montpellier villas
Beetham M., <i>chemist</i>	..	7, Promenade villas
Belcher J., <i>bricklayer</i>	..	St. Ann's terrace
Bell W. M., <i>surgeon mechanist</i>	..	8, Colonnade
<i>Bell Inn</i> , B. Alcock	..	High street
<i>Bell Inn</i> , J. Vizard	..	Bath road
<i>Belle Vue Hotel</i> , Mrs. B. Thomas	..	High street
Bellingham G., <i>Royal Oak Inn</i>	..	298, High street
Bennet, J., <i>chemist</i>	..	96, Winchcomb st.
Bennett, J., <i>stationer</i>	..	Birdlip pl., Bath rd.
Bennett, Mrs., <i>grocer</i>	..	1, High street
<i>Berkeley Arms Inn</i> , S. Millett	..	Albion street
Bettam, R., <i>boot and shoemaker</i>	..	419, High street
Bettam, Mrs., <i>stationer</i>	..	307, High street
Bettridge W., <i>Cooper's Arms Inn</i>	..	Winchcomb street
Bevan J., <i>accountant</i>	..	5, North place
<i>Bible and Tract Depository</i>	..	4, Clarence street
Bick G. and F., <i>trunk makers</i>	..	Montpellier walk and Montpellier aven.
Bidmead W., <i>plumber & glazier</i>	..	Carlton street
Bignell J., <i>grocer</i>	..	Tivoli place
Billings E., <i>builder</i>	..	Selkirk street
Bird C., <i>plasterer</i>	..	Gloucester place
Bishop H., <i>leather cutter</i>	..	190, High street
Blackwell G., <i>marble-mason</i>	..	Sandford
Blake D., <i>tobacconist</i>	..	Winchcomb street
Blanton Mrs., <i>King's Head Inn</i>	..	High street
Bliss J., <i>fishmonger</i>	..	378, High street

Blizard T., <i>builder</i>	..	3, York place
Board T., <i>chemist</i>	..	317, High street
<i>Boar's Head Inn</i> , G. Gregory	..	Henrietta street
Booth F., <i>linen draper</i>	..	163, High street
Barradell S., <i>cooper</i>	..	23, Gt Norwood st.
Boulter J., <i>miller, &c.</i>	..	Lower Alstone mill
Bourne and Son, <i>plumbers</i>	..	31, Burton-street
Bowcott M., <i>broker</i>	..	1 and 2, Cambray
Bowd D., <i>hosier</i>	..	193, High street
Bowd D. A., <i>sculptor</i>	..	St. George's-place
Box J., <i>watchmaker</i>	..	152½, High street
Boyer G. and Co., <i>wine merchants</i>	..	19, Promenade villas
Bradbury W., <i>woollen draper</i>	..	254, High street
Bretherton F. A., <i>Sydney Arms Inn</i>	..	Pittville street
Brewer D., <i>basket maker</i>	..	Montpellier street
Brice Mrs., <i>staymaker</i>	..	8, Rotunda terrace
Bridgewater W., <i>agent</i>	..	Pittville street
Brimall C., <i>tailor and hosier</i>	..	{ 2 and 3 Promenade villas
Brooks S., <i>baker</i>	..	17, Clarence street
Broom D., <i>builder</i>	..	Regent place
Broom J. and Son, <i>undertakers</i>	..	Portland street
Brown E., <i>baker</i>	..	Bath road
Brown F. M., <i>working jeweller</i>	..	90, Winchcomb st.
Brown J., <i>plumber</i>	..	St. George's street
Brown R., <i>watchmaker</i>	..	27, Pittville street
Brown T. W., <i>house decorator</i>	..	62, St. George's pl.
Brown J., <i>cabinet maker</i>	..	Rotunda terrace
Browning D., <i>plumber and glazier</i>	..	Ambrose street
Brunsdon G., <i>baker</i>	..	15, St. George's pl.
Brunsdon W., <i>Lower George Inn</i>	..	High street
Brydges C. E., <i>nurseryman, &c.</i>	..	St. James's square
Bubb J., <i>hairdresser</i>	..	26, Winchcomb st.
Buckingham R., <i>bootmaker</i>	..	170, High street

Buckle W., <i>maltster and baker</i> ..	Bath road
Buckman and Norman, <i>dressmakers</i>	4, Tavistock place
Bucknell J., <i>baker and corn dealer</i>	4, Winchcomb st.
Buckle W., <i>Phœnix Inn</i> ..	High street
Burden H., <i>engraver</i> ..	5, Pittville street
Burden W., <i>cabinetmaker & undertaker</i> ..	18, North place
Burge T., <i>ale and porter merchant</i>	St. James's square
Burgess C., <i>nurseryman</i> ..	London road
Burrows W., <i>butcher</i> ..	22, Montpellier st.
Burwell R., <i>fancy repository</i> ..	Promenade villas
Bushell J., <i>whitesmith</i> ..	1, Lypiatt street
Butcher T., <i>chemist</i> ..	418, High street
Butt T., <i>butter dealer</i> ..	2, Alstone villas
Butler John, <i>Rose and Crown Inn</i>	High street
Bye J., <i>saddler</i> ..	111, High street
Byrne W., <i>accountant</i> ..	2, Bedford buildings

C

Caffieri H., <i>wine & spirit merchant</i>	Montpellier walk
Cainscross Brewery, <i>Carpenter & Co</i>	St. George's place
Caldicott E., <i>baker</i> ..	12, Winchcomb st.
Caledonian Brewery, <i>C. Grant</i> ..	Back street
Cape and Co., <i>tailors, &c.</i> ..	1, Colonnade
Capleton J., <i>mercier</i> ..	Promenade villas
Caudle C., <i>coal merchant</i> ..	Upper Bath street
Caudle J., <i>leather seller</i> ..	Bath road
Chadwick J., <i>French cleaner, &c.</i> ..	6, Montpellier walk
Chambers J., <i>grocer</i> ..	Albion steet
Channon C. H., <i>carpenter</i> ..	Chester cottage
Channon W. C., <i>painter</i> ..	Ditto
Chapman B., <i>horse dealer</i> ..	Warwick place
Cheltenham Chronicle Office	Clarence street
Cheltenham Journal Office	Queen's buildings
Cheltenham Looker-On Office	3, Montpellier-street

<i>Cheltenham Free Press Office</i>	..	High street
<i>Cheltenham Examiner Office</i>	..	9, Clarence street
<i>Cheltenham Mercury Office</i>	..	Grosvenor street
<i>Cheltenham Coal Company</i>	..	Tivoli place
<i>Child S., carver and gilder</i>	..	Birdlip place
<i>Chreiman O., carver and gilder</i>	..	425, High street
<i>Chreiman G., staymaker</i>	..	420, High street
<i>Christian Knowledge Society's Depôt</i>		371, High street
<i>Churchill Mrs., wine merchant</i>	..	Plough Hotel
<i>Church of England Reading Association</i>	..	} Bedford Buildings
	..	
<i>Clare G., boot and shoe maker</i>	..	132, High street
<i>Clare J., seedsman, &c.</i>	..	133, High street
<i>Clarence Hotel, J. C. Stevens</i>	..	Clarence street
<i>Clark Mrs., nursery and seedsman</i>		58, High street
<i>Clark B. J., chemist</i>	..	369, High street
<i>Clarke R., baker</i>	..	271, High street
<i>Clarke T., Full Moon Inn</i>	..	High street
<i>Clayton J., Shakespeare Inn</i>	..	High street
<i>Clee Mrs., hosier, &c.</i>	..	104, High street
<i>Clee W., printer and bookseller</i>	..	Clarence street
<i>Clee T., tobacconist</i>	..	391, High street
<i>Cleveland Inn, H. Markey</i>	..	Tewkesbury road
<i>Cleveland W., dairyman</i>	..	Northwick terrace
<i>Clifford S., Barley Mow Inn</i>	..	Tewkesbury road
<i>Clifford W., plasterer</i>	..	10, Fairview place
<i>Clothing Society's Depôt</i>	..	91, High street
<i>Coach and Horses Inn, Geo. Evans</i>		Portland square
<i>Cochrane H. J., bookseller</i>	..	11, Colonnade
<i>Cockrell J., saddler and trunkmaker</i>		14, Colonnade
<i>Coles Mrs. F., Berlin warehouse..</i>		420, High street
<i>Collett Misses, milliners</i>	..	Ormond villas
<i>Collins S., builder</i>	..	Hewlett street
<i>Conacher J., hairdresser, &c.</i>	..	1, Clarence place

Cook J., <i>wine and spirit merchant</i>	342, High street
Cooke and Coates, <i>Berlin repository</i>	5, Promenade villas
Cooke J., <i>paper hanger</i>	.. 285, High street
Cooke J., <i>auctioneer, &c.</i>	.. Kingscote villa
Cooke T., <i>turner</i>	.. Albion street
Cooper J., <i>greengrocer</i>	.. 73, High street
<i>Cooper's Arms Inn</i> , W. Betteridge	Winchcomb street
Cormell and Sons, <i>builders</i>	.. 8, Tivoli place
<i>County of Gloucester Bank</i>	.. 106, High street
Cox E., <i>draper</i>	.. 1, Great Norwood st.
Cox Mrs., <i>Berlin repository</i>	.. 80, High street
Crawford J., <i>cabinet maker</i>	.. Winchcomb street
Creed T., <i>leather cutter</i>	.. St. George's street
Crew J., <i>baker and grocer</i>	.. 86 & 312, High st.
Critchley Miss, <i>dressmaker</i>	.. Edgar house
Crook E., <i>broker</i>	.. 339, High street
Cross W., <i>taylor</i>	.. 27, Albion street
<i>Cross Keys Inn</i> , G. Phillips	.. 8, Townsend place
<i>Crown & Cushion Inn</i> , J. Horspool	Bath street
<i>Crown Inn</i> , T. Studd	.. 113, High street
Crump J., <i>butcher</i>	.. Hewlett street
Crump Miss A., <i>china and glass</i>	} 10, Promenade Villas
<i>warehouse</i>	
Cull E., <i>chemist</i>	.. 408, High street
Cull J., <i>baker</i>	.. 33 Burton street
Cummings J. W., <i>fly proprietor</i>	.. Lansdown mews

D

Dale A., <i>fruiterer</i>	.. 1, Promenade villas
Darby T., <i>builder</i>	.. Lansdown hotel
Davies Henry, <i>bookseller, stationer,</i>	} Montpellier library
<i>and printer</i>	
Davies H. and Son, <i>booksellers,</i>	} The Royal library,
<i>stationers, &c.</i>	
	.. } 384, High street
Davies Sarah, <i>chemist</i>	.. 337, High street

Davis G., <i>hairdresser</i>	..	66, High street
Davis J., <i>painter</i>	..	5, Great Norwood st.
Davis J., <i>miller and baker</i>	..	Sandford mill
Davis J., <i>corn dealer</i>	..	Winchcomb street
Davis T., <i>confectioner</i>	..	317, High street
Davis W., <i>butoher</i>	..	432, High street
Davis W. S., <i>sty proprietor</i>	..	Queen's Hotel
Davison J., <i>fancy repository</i>	..	361, High street
Day R., <i>millwright</i>	..	Sun street
Dean W., <i>tinman</i>	..	98, Albion street
Debenham and Co., <i>linen drapers</i> ..		Cavendish house
Dee J., <i>cabinet maker</i>	..	High street
Delemere W. A., <i>tailor</i>	..	Bath street
Denley J., <i>builder</i>	..	Northwick terrace
Dike S., <i>tailor, &c.</i>	..	319, High street
Dimock E., <i>plumber</i>	..	Winchcomb street
Dix W. T., <i>tailor, hatter & outfitter</i>		371, High street
Dobell J., <i>wine and spirit merchant</i>		{ 246, High street, and 9, Colonnade
Dodwell J., <i>chemist</i>	..	422, High street
Doleman Miss, <i>milliner</i>	..	4, Clarence parade
Dollings R., <i>builder</i>	..	1, St. George's place
Dollings Miss, <i>dressmaker</i>	..	1, St. George's place
<i>Dolphin Inn</i> , H. Plaister	..	St. George's street
Donovan Mrs., <i>stay & corset maker</i>		Montpellier street
Doogod T., <i>plumber glazier & painter</i>		Winchcomb street
Dowle C., <i>brewer and maltster</i>	..	3, Carlton place
Downing J., <i>linen draper</i>	..	135, High street
Dowsell George, <i>hairdresser</i>	..	336, High street
Doxey A., <i>coach builder</i>	..	St. George's place
Draper W., <i>tailor, &c.</i>	..	1, Montpellier walk
Draper Miss, <i>Berlin wool repository</i>		370, High street
Dredge G., <i>coachmaker</i>	..	Sherborne place
Drew E., <i>baker</i>	..	Thirlestaine place

Dryall W., <i>carpenter</i>	..	Commercial street
<i>Duke of Sussex Inn</i> , W. Watts	..	St. Paul's street S.
<i>Duke of Wellington Inn</i> , Grinnell	..	St. James's street
Dunn and James, <i>drapers</i>	..	124, High street
Dunton J., <i>photographic establish.</i>	..	375½, High street
Dutton H., <i>butcher</i>	..	271, High street
Dutton R., <i>plasterer</i>	..	St. George's square

E

Early H., <i>tailor</i>	..	Bath street
Early C., <i>tailor</i>	..	Manchester walk
Early W., <i>tailor</i>	..	Bath street
Eaton T. K., <i>bookseller</i>	..	137, High street
Eccles J., <i>carver and gilder</i>	..	Suffolk parade
Eccles J., <i>carver and gilder</i>	..	Montpellier street
Edmonds J., <i>greengrocer</i>	..	145, High street
Edney W., <i>dairy</i>	..	24, Bath street
Edwards J., <i>shoemaker</i>	..	11, Market arcade
Edwards R., <i>bookseller, &c.</i>	..	396, High street
Edwards Mrs., <i>glove warehouse</i>	..	Montpellier avenue
<i>Eight Bells Inn</i> , Mrs. Wilson	..	Church street
Elliott R., <i>cabinet maker</i>	..	Grosvenor street
Elliott Mrs., <i>stay and corset maker</i>	..	6, Queen's circus
Engall and Sanders, <i>land surveyors</i>	}	118, High street
<i>auctioneers and house agents</i>		
English H. G., <i>riding school</i>	..	Montpellier spa bgs.
Evenson F., <i>bootmaker</i>	..	2, Suffolk parade
Ewens B., <i>picture frame maker</i>	..	Promenade villas
<i>Exmouth Arms Inn</i> , H. Leach	..	Bath road

F

Faulkes J., <i>butcher</i>	..	421, High street
Felton W., <i>tailor</i>	..	Northwick terrace
Fennell G., <i>hairdresser</i>	..	218, High street
Fetrish and Co., <i>tea dealers</i>	..	2, Montpellier street
Field and Waghorn, <i>butchers</i>	..	95, Winchcomb st.

F. f.

Field C., <i>mercier</i>	..	380, High street
Field, R., <i>tailor</i>	..	Regent street
Finch J., <i>druggist</i>	..	150 & 295, High st.
Finch H., <i>chemist and druggist</i>	..	5, Promenade villas
Finlayson W., <i>music seller</i>	..	8, Promenade villas
Finnemore Mrs., <i>Berlin repository</i>	..	2, Colonnade
Fish M., <i>milliner</i>	..	Montpellier walk
Fisher J., <i>saw and tool maker</i>	..	Winchcomb street
Fisher S., <i>cheesemonger and grocer</i>	..	140 & 299, High st.
<i>Fleece Hotel</i> , H. Nichols	..	High street
Fletcher and Palmer, <i>chemists</i>	..	Montpellier avenue
Fluck F., <i>tobacconist</i>	..	406, High street
Fluck Mrs., <i>grocer</i>	..	3, Tivoli place
Foley Miss, <i>milliner</i>	..	17, Clarence street
Forty H., <i>accountant</i>	..	23, Manchester walk
<i>Fountain Inn</i> , George Mills	..	Bath road
Fowles J., <i>fly proprietor</i>	..	Painswick mews
Fox and Boucher, <i>linen drapers</i>	..	138, High street
Fox S., <i>bookbinder and stationer</i>	..	9, Albion street
Franklin A., <i>outfitter</i>	..	308, High street
Franklin J., <i>outfitter</i>	..	300, High street
Freeman and Son, <i>curriers</i>	..	Henrietta street
Freeman C., <i>fruiterer</i>	..	Montpellier avenue
Freeman C., <i>cabinet maker</i>	..	Winchcomb street
French J., <i>grocer, &c.</i>	..	130, High street
French J., <i>bootmaker</i>	..	69, Winchcomb st.
French E., <i>draper</i>	..	155, High street
<i>Full Moon Inn</i> , T. Clarke	..	171, High street
Furber T. and Son, <i>jewellers</i>	..	} 3, Montpellier ex- change
Furber T., <i>engraver, &c.</i>	..	

G

Gardner H. B., <i>stationer, &c.</i>	..	62, Winchcomb st.
Gardner J., <i>china & glass dealer</i>	..	355, High street

Gardner C. F., <i>tobacconist</i>	..	Regent street
Gardner Miss, <i>dressmaker</i>	..	Regent street
<i>Gardner's Brewery</i>	..	160, High street
Garrett J., <i>furniture broker</i>	..	23, Bath street
Garrett J., <i>fruiterer</i>	..	28, Bath street
<i>Garrick's Head</i> , Mrs. Webley	..	Bath street
Garrison S., <i>earthenware dealer</i> ..		341 & 62 High st.
Gastrell T., <i>stationer, &c.</i>	..	14, Suffolk parade
Gaspard Mrs., <i>news agent</i>	..	Pittville street
Gay and Contant, <i>dyers</i>	..	409, High street
George W. H., <i>pastry cook, &c.</i> ..		367, High street
Gibbon D., <i>chemist</i>	..	109, High street
Gibbons G., <i>painter and glazier</i> ..		20, Montpellier villas
Gibbons J., <i>plumber</i>	..	1, St. James's terrace
Giles Mrs., <i>Prince of Wales Inn</i>		Portland street
Giller T., <i>grocer</i>	..	79, High street
Glass J. T., <i>chemist, &c.</i>	..	4, Colonnade
<i>Gloucester Bread & Flour Company</i>		325, High street
<i>Gloucestershire Banking Company</i>		394, High street
Glover R., <i>livery stables</i>	..	Suffolk mews
Glover Miss, <i>milliner</i>	..	Montpellier avenue
Godfrey F., <i>billiard rooms</i>	..	Regent street
Goding J., <i>grocer</i>	..	2, Portland street
<i>Golden Hart Inn</i> —	..	High street
Goodingham Mrs., <i>bonnet maker</i> ..		Chester walk
Gore J., <i>hairdresser</i>	..	Montpellier walk
Gore W., <i>builder</i>	..	2, Nelson cottages
Gough Mrs., <i>fruiterer</i>	..	1, Leamington place
<i>Gt. Wstrn. Railway Inn</i> , T. Stephens		Clarence street
Green W. H., <i>bookseller</i>	..	Albion street
<i>Green Dragon Inn</i> , White and Co.		Albion street
Green J., <i>grocer</i>	..	174, High street
Gregory, C., <i>apothecary, &c.</i>	..	189, High street
Gregory, G., <i>Boar's Head Inn</i>	..	Henrietta street

Gregory Mrs., <i>milliner</i>	..	Cambray villa
Greyhound Inn, G. Micklewright.	..	North street
Grimes C., <i>plasterer</i>	..	Exmouth cottage
Gunner W., <i>Coopers' Arms Inn.</i>	..	65, High street
Gunstone R. J., <i>chemist</i>	..	357, High street
Gurner W., <i>carpenter</i>	..	Prestbury road

H

Hadley J. J., <i>printer</i>	..	Queen's buildings
Haines and Co., <i>carriers</i>	..	{ Sherborne place and Pittville street
Haines W., <i>plumber, &c.</i>	..	49, St. George's st.
Hale and Son, <i>music sellers</i>	..	Promenade house
Halford J., <i>ironmonger</i>	..	144, High street
Hall W., <i>greengrocer</i>	..	92, High street
Hamer W., <i>draper</i>	..	368, High street
Hampton T., <i>market gardener</i>	..	Albion street
Hampton E., <i>tailor</i>	..	North street
Hancock W., <i>porter stores</i>	..	19, Rotunda terrace
Hauds W., <i>tobacconist</i>	..	Clarence street
Hands C., <i>milliner</i>	..	415, High street
Hanford W., <i>hairdresser</i>	..	363, High street
Hanks J., <i>butcher</i>	..	19, Norwood street
Harper A., <i>printer</i>	..	149, High street
Harper T., <i>tailor</i>	..	186, High street
Harper Mrs., <i>printer</i>	..	Grosvenor street
Harper T., <i>printer</i>	..	Grosvenor street
Harris and Leighton, <i>brewers</i>	..	Albion brewery
Harris C., <i>draper</i>	..	413, High street
Harris W., <i>greengrocer</i>	..	Arcade
Harrison H., <i>grocer</i>	..	323, High street
Harvey J., <i>bookbinder</i>	..	1, Union street
Haselton D., <i>plumber</i>	..	59, Regent street
Haselton E., <i>grocer</i>	...	328, High street
Hastings J., <i>butcher</i>	...	28, St. Paul's st., N

Hastings T., <i>butcher</i>	..	20, Mountpleasant
Hatch J., <i>cabinet maker and broker</i>	...	425, High street
Hatton J. P., <i>music seller</i>	...	3, Promenade place
Haviland R., <i>fancy repository</i>	...	353, High street
Hawarden J., <i>grocer</i>	...	134, High street
Hawkins C., <i>jeweller</i>	...	354, High street
Hayward J., <i>butcher</i>	...	330, High street
Hayward T., <i>baker</i>	...	183, High street
Haywood E., <i>bootmaker</i>	...	Maldoncot., Bathrd.
Haywood Miss, <i>corset maker</i>	...	10, Colonnade
Healey E., <i>wine and spirit merchant</i>	...	9, Portland street
Heath W., <i>florist</i>	...	College nursery
Heath W., <i>tailor</i>	...	Near Suffolk parade
Hedge T. N., <i>confectioner</i>	...	High street
Helps Mrs., <i>butcher</i>	...	Regent place
Hensley W., <i>fly proprietor</i>	...	Portland street
Henwood T. and F., <i>drapers</i>	...	101 & 102, High st.
Herbert J., <i>hardwareman</i>	...	143, High street
Hiam H., <i>wheelchair maker</i>	...	Sherborne terrace
Higgins J., <i>portmanteau maker</i>	...	1, Winchcomb street
Hill H., <i>grocer</i>	...	1, Suffolk parade
Hill W., <i>plumber, &c.</i>	...	Grosvenor street
Hillen J., <i>upholsterer, &c.</i>	...	13, Rotunda terrace
Hillier & Son, <i>bacon and pork butchers</i>	...	352, High street
Hillson J., <i>bootmaker</i>	...	Winchcomb street
Hilyer J., <i>fly proprietor</i>	...	Winchcomb street
Hissey Miss, <i>hosier, &c.</i>	...	103, High street
Hobbs J., <i>hardwareman</i>	...	151, High street
Hodges S., <i>nursery and seedsman</i>	...	Imperial gardens
Hodge G., <i>brewer</i>	...	Tewkesbury road
Holland W., <i>livery stables, &c.</i>	..	Royal crescent ms.
Holland E., <i>butcher</i>	...	Pittville street
Holland G., <i>Sudeley Arms Inn</i>	...	Portland square
Holder J., <i>Maude's Elm Gardens</i>	...	Swindon road

Holliday C., <i>butcher</i>	...	Pittville street
Hollingshead E. P. & Co., <i>tailors, &c.</i>	82,	High street
Holman W., <i>livery stables</i>	...	St. George's place
Hooper J. H., <i>cooper</i>	...	65, High street
Hooper W., <i>cook and confectioner</i>	...	369, High street
Hooper W. H., <i>veterinary surgeon</i>	...	Albion street
Hopson P., <i>pork butcher</i>	...	313, High street
Hopwood W., <i>nursery and seedsman</i>	...	Hewlett road
Howell Miss, <i>embroidery depôt</i>	...	Montpellier walk
Howlett J., <i>watchmaker</i>	...	9, Clarence parade
Huber J., <i>clockmaker</i>	...	Winchcomb street
Humphreys & Halliwell, <i>photographic artists</i>	... }	Near old wells
Humphreys H., <i>livery stables</i>	..	Winchcomb street
Humphris and Attwood, <i>ironmongers</i>	...	405, High street
Humphris D. J., <i>builder, &c.</i>	...	Keynsham parade
Hunt and Son, <i>builders</i>	...	Victoria street
Hurlston M. P., <i>grocer</i>	...	Montpellr. exchange
Hyde C., <i>confectioner</i>	...	329, High street
Hyde E., <i>butcher</i>	...	141, High street

I

<i>Imperial Club House</i>	...	Promenade
Ireland and Co., <i>grocers</i>	...	272, High street
Ireland Mrs., <i>dairy</i>	...	68, High street
Isaacs I., <i>mercier</i>	...	7, Montpellieravenue
Isher W., <i>baker</i>	...	Bath road
Issachar W., <i>jeweller</i>	...	Colonnade

J

James I., <i>wheelwright</i>	...	Lyppiatt street
James J., <i>horse dealer</i>	...	Westall farm
James T., <i>builder</i>	...	Regent place
Jeens H., <i>plumber and glazier</i>	...	Hewlett street
Jefferies E., <i>brewer</i>	...	3, Portland place
Jeffrey R., <i>chemist</i>	...	1, Leamington place

Jeffs W., <i>saddler and trunk maker</i>	...	8, Henrietta street
Jeffs H., <i>chemist</i>	...	Winchcomb street
Jessett J., <i>shoemaker</i>	...	Chester walk
Jessop Brothers, <i>nurserymen, &c.</i>	...	Aviary, St. James's sq
Jones W., <i>miller</i>	...	Arle mill
Jones Mrs., <i>corset maker</i>	...	55, Winchcomb st.
Jordan J., <i>poulterer</i>	...	147, High street
Jordan W., <i>coal merchant</i>	...	Charlton Kings
Joyner W. and E., <i>brush makers</i>	...	15, Suffolk parade
Joynes H., <i>draper</i>	...	344, High street
Jull and Co., <i>grocers</i>	...	3, Queen's circus
Jung and Schneider, <i>nurserymen</i>	...	German gardens
Jenkins T., <i>tailor</i>	...	1, Regent street
Jenkins T. M., <i>draper</i>	...	125, High street
Jones W., <i>baker and confectioner</i>	...	Suffolk parade

K

Karo H., <i>fancy repository</i>	...	10, Montpellier walk
Kear T., <i>cooper</i>	...	217, High street
Keitley R., <i>builder</i>	...	Bleak house
Kent S., <i>builder</i>	...	20, Manchester walk
Kent J., <i>carver and gilder</i>	...	67, Winchcomb st.
Keylock J., <i>butcher</i>	...	5, Portland terrace
Kilbey H., <i>plumber</i>	...	Victoria street
Kilby C., <i>blind maker</i>	...	North street
Kilminster J., <i>dairyman</i>	...	Tivoli street
King J. P., <i>bookseller</i>	...	High street
King W., <i>cook and confectioner</i>	...	18, Montpellier walk
King Miss, <i>milliner</i>	...	Clarence street
<i>King William IV. Inn, W. Witts</i>	...	Bath road
<i>King's Head Inn, Mrs. Blanton</i>	...	High street
Kingdon F., <i>lace and embroidery depot</i>	...	4½, Promenade villas
Kingman T., <i>dairyman</i>	...	20, Montpellier st.
Kitchener T., <i>fly proprietor</i>	...	Imperial mews
Knight J., <i>shoemaker</i>	...	166, High street

Knight T., <i>carver and gilder</i>	...	164, High street
Kilminster W., <i>toy warehouse</i>	...	68, St. George's pl.
King J., <i>Bath Hotel</i>	...	Albion street
L		
<i>Lamb Inn</i> , C. Scott	...	High street
Lambourne J., <i>pork butcher</i>	...	St. James's terrace
Lane J., <i>builder</i>	...	} 17, Montpellr. walk
Lane Messrs., <i>house agents & auctioneers</i>	...	
Lane J., <i>furniture rooms</i>	...	41, Winchcomb st.
Lane J., <i>butcher</i>	...	267, High street
Lane —, <i>turner</i>	...	Mountpleasant
Lang J., <i>silk and linen draper</i>	...	Promenade villas
Large F., <i>brewer</i>	...	St. Paul's cottage
Laurence I., <i>jeweller</i>	...	Colonnade
Laurence and Son, <i>auctioneers</i>	...	} 4, Queen's circus
Laurence Mrs., <i>children's dress maker</i>	...	
Laurence G., <i>jeweller</i>	...	Montpellier walk
Laurence F., <i>broker</i>	...	Montpellier walk
Leacey J. P., <i>baker</i>	...	89, High street
Leacey Mrs., <i>brewer</i>	...	4, Hewlett place
Leach B., <i>auctioneer</i>	...	156, High street
Leakey J. S., <i>decorator</i>	...	412, High street
Leech H., <i>Exmouth Arms Inn</i>	...	Bath road
Leonard E., <i>stationer</i>	...	6, Bath street
Lewis G., <i>sculptor, &c.</i>	...	14, Clarence street
Lewis J., <i>chemist</i>	...	98, High street
Lewis E., <i>confectioner</i>	...	Bath road
Lewis J., <i>glass and china warehouse</i>	...	325, High street
Lewis T., <i>auctioneer</i>	...	75, High street
Lincoln G. S., <i>hairdresser</i>	...	6, Montpellier aven.
Little E., <i>hay and corn dealer</i>	...	Tewkesbury road
Little, Freeman, & Co., <i>coachmakers</i>	...	St. George's parade
Lance J., <i>draper, &c.</i>	...	125, 6, and 8, High st.
Lloyd —, <i>grocer and leather cutter</i>	...	Bath road

Long T., <i>cooper</i>	...	203, High street
Lovack D., <i>milliner, &c.</i>	...	Montpellier walk
Lovell G., <i>last and boot tree maker</i>	...	25, Bath street
Lovell C., <i>milliner and dress maker</i>	...	Ditto
Lowe J., <i>printer</i>	...	11, Portland street
<i>Lower George Inn, W. Brunson</i>	...	High street
Luck E., <i>trousers maker</i>	..	Regent street
Lyford T., <i>engraver</i>	...	2, Clarence street
Lyne G., <i>silk dyer</i>	..	117, High street
Lyne G., <i>chinaman</i>	..	117½, High street

M

McLoughlin C., <i>gunsmith</i>	...	89, High street
McVittie and Sons, <i>plumbers</i>	...	Pittville street
Mace C., <i>upholsterer</i>	...	3, Suffolk parade
Mace W., <i>coal merchant</i>	...	Commercial street
Maddison J., <i>draper</i>	...	388, High street
Maddison W., <i>tailor</i>	...	Portland place
Maggs Miss, <i>milliner</i>	...	18, Montpellier walk
Maisey R., <i>accountant</i>	...	Pemberton house
Major J., <i>watchmaker</i>	...	15, Fairview place
Major Brothers, <i>watchmakers</i>	...	87, High street
Mallory R. and H., <i>ironmongers</i>	...	395, High street
Malvern C., <i>brushmaker</i>	...	366, High street
Malvern C., <i>cabinet maker, &c.</i>	...	North street
Malvern C., <i>grocer</i>	...	Suffolk parade
Malvern T., <i>auctioneer</i>	...	North street
Mander T., <i>butcher</i>	...	411, High street
Manning J., <i>greengrocer</i>	...	97, Winchcomb st.
Manning W., <i>copper plate printer</i>	...	Rose & Crown pas.
Margrett and Son, <i>bakers</i>	...	61, High street
Mark A., <i>hairdresser</i>	...	Clarence street
Markey H., <i>Cleveland Arms Inn</i>	...	Tewkesbury road
Marment & Son, <i>fruiterers & poulterers</i>	...	152, High street

Martin & Co., <i>silversmiths, jewellers,</i> <i>and chronometer-watch and clock</i> <i>manufacturers</i>	} 4, Imperial circus ... }
Marshall Messrs. <i>R.E.&C., ironmongers</i>	4, Clarence street
Marshall G. E., <i>pianoforte manufactr.</i>	10, St. George's pd.
Masters R., <i>broker</i>	... 332, High street
Maskelyne J. M., <i>watchmaker</i>	.. Rotunda teraace
Maule Mrs., <i>saddler and grocer</i>	... 242, High street
Maule W. L., <i>road surveyor</i>	... Hanover street
Mayer B., <i>broker</i>	... 10, Portland street
Mayer Mrs., <i>milliner</i>	... Ditto
Mayer F., <i>tailor</i>	... Regent' street
Mayer Mrs., <i>broker</i>	... 8, High street
Meek G., <i>baker</i>	... Lypiatt street
Mickelwright G., <i>Greyhound Inn</i>	... North street
Millard J., <i>upholsterer</i>	... 2, Leamington place
Millett H., <i>Berkeley Arms Inn</i>	... Albion street
Mills Brothers, <i>wine merchants</i>	... { 100, High street and 3, Montpellier st.
Mills T., <i>corn dealer, &c.</i>	... Winchcomb street
Mills Mrs., <i>corn factor</i>	... 268, High street
Moule T. G., <i>cabinet maker</i>	... Winchcomb street
<i>Montpel. Billiard Rooms, J. Claridge...</i>	Montpellier walk
Moon H., <i>chimney sweep</i>	... Hatherley street
Morgan W., <i>draper</i>	... 310, High street
Morris E., <i>chemist</i>	... Winchcomb street
Morris J., <i>builder</i>	... 22, North place
Morton and Co., <i>wine merchants</i>	... 7, Northwick terrace
Moses I., <i>pawnbroker</i>	... Winchcomb street
Moss J. I., <i>accountant</i>	... 2, Brandon terrace
Moss W., <i>greengrocer</i>	... Winchcomb street
Moulton Miss, <i>milliner</i>	... 5, Montpellier walk
Mulcock, W., <i>whitesmith</i>	... 2, St. Paul's st. north
Mustoe J., <i>Star Hotel</i>	.. Regent street
Myers D., <i>chemist</i>	... 430, High street

N

<i>Nags Head Inn</i> , J. Wood	...	High street
<i>National Provincial Bank</i>	...	398, High street
Neale, C., <i>chinaman</i>	...	Montpellier arcade
Neale and Son, <i>whitesmiths</i>	...	near St. James's sq.
Neesham W., <i>cutler</i>	...	87, High street
Nelson J., <i>dairyman</i>	...	Clarence street
New J., <i>bookseller</i>	...	371, High street
Newbold W., <i>stationer & machine ruler</i>	...	73, High street
Newman S., <i>dairyman</i>	...	Suffolk parade
<i>Newmarket Inn</i> , Mrs. Stoyle	...	Market place
Niblet E., <i>umbrella maker</i>	...	402, High street
Nicholas C., <i>plumber and glazier</i>	...	5, 6, 7, Clarence st.
Nicholls H., <i>Fleece Hotel</i>	..	High street
Norman Brothers, <i>glass & china dealers</i>	...	9, Promenade villas
Norman and Cummings, <i>printers</i>	...	9, Clarence street
Norris W., <i>brazier</i>	...	182, High street
Notcutt W. L., <i>chemist</i>	...	399, High street
Nutt and Son, <i>tailors</i>	...	401, High street

O

Ody W., <i>greengrocer</i>	...	4, Montpellier street
Ogden J., <i>fishing tackle maker</i>	...	28, Winchcomb st.
<i>Old Swan Inn</i> , J. Roberts	...	High street
Olive and Harpin, <i>fishmongers</i>	...	108, High street
Organ J., <i>bellhanger</i>	...	Regent place
Organ D., <i>ironmonger</i>	...	423, High street
Overbury F., <i>plasterer</i>	..	Hamilton place
Overbury T., <i>plasterer</i>	...	Well walk
Owen J., <i>pork butcher</i>	...	279, High street
<i>Oxford and Cambridge billiard rooms</i>	Vittoria passage

P

Page E., <i>dairyman</i>	...	St. Paul's st.. north
Page H., <i>furniture rooms</i>	...	88, High street

Page J. and Son, <i>butchers</i>	...	348, High street
Page J., <i>tallow chandler</i>	...	Sherborne street
Page R., <i>chinaman</i>	...	354, High street
Page R., <i>painter</i>	...	3, Grosvenor street
Parker C., <i>dyer</i>	...	18, Rotunda terrace
Parker J. and G., <i>stationers</i>	...	1 & 2, Carlton place
Parker J., <i>dyer</i>	...	7, North street
Parker R., <i>music and bookseller</i>	...	Montpellier walk
Parslow J., <i>plumber</i>	...	Albion street
Parsonage G., <i>builder and undertaker</i>	...	4, St. George's parade
Parsons W., <i>grocer</i>	...	21, Montpellier villas
Pash D., <i>shoe depôt</i>	...	153, High street
Patterson McF., <i>grocer</i>	...	Montpellier avenue
Payne W., <i>draper</i>	...	85, High street
Paynter T., <i>paper hangings' maker</i>	...	4, Oxford place
Payton T. sen., <i>tailor</i>	...	Bath street
Payton T., jun., <i>tailor</i>	...	1, Suffolk parade
Pearman, W., <i>grocer</i>	...	174, High street
Pett S., <i>greengrocer and seedsman</i>	...	2, Northwick terrace
Phillimore E., <i>butcher</i>	...	120, High street
Phillips & Caudle, <i>straw bonnet makers</i>		Suffolk parade
Phillips G., <i>chemist</i>	...	266, High street
Phipps H., <i>cooper</i>	...	Commercial street
Phipps J., <i>draper</i>	...	407, High street
Phipps J. S., <i>Golden Heart</i>	...	High street
Phipps W., <i>dairyman</i>	...	4, Tivoli plnce
<i>Phœnix Inn</i>	...	High street
Piff T., <i>smith and bellhanger</i>	...	New street
Pilley and Son, <i>paper hangers</i>	...	3, Victoria street
Pilley, W., <i>tailor</i>	...	20, Portland street
Pink, J. W., <i>bookseller</i>	...	20, Pittville street
Pitcher J., <i>shoemaker</i>	...	Winchcomb street
Pipe Misses, <i>milliners</i>	...	7, Montpellier aven.
Pipe W., <i>nursery and seedsman</i>	...	Montpellier gardens

Pippett T., <i>draper</i>	...	Winchcomb street
Plant T., <i>hatter</i>	...	345, High street
Pleydell J., <i>butcher</i>	...	251, High street
<i>Plough Hotel</i> , Mrs. Churchill	...	High street
Pointer H., <i>brewer</i>	...	Winchcomb street
Pooton J., <i>builder</i>	...	Glenfall terrace
<i>Portland Inn</i> , J. Rowland	...	Portland square
Potter J., <i>chinaman</i>	...	Suffolk road
Potter P., <i>plumber</i>	...	16, Rotunda terrace
Pottinger C. R., <i>photographic artist</i>	...	Imperial gardens
Pound R., <i>market gardener</i>	...	Hale's road
Powell G., <i>cabinet maker</i>	...	Promenade rooms
Powell W., <i>plasterer</i>	...	Hatherley street
Power J. H., <i>chemist</i>	...	114, High street
Pratt H. B., <i>grocer</i>	...	10, Clarence street
Press C., <i>boot and shoemaker</i>	...	Montpellier walk
Preston J., <i>plumber</i>	...	Gloucester place
Preston J., <i>town crier</i>	...	Market arcade
Primer D., <i>Italian warehouse</i>	...	110, High street
<i>Prince of Wales Inn</i> , Mrs. Giles	...	Portland street
Pritchard W., <i>fishmonger & poulterer</i>	...	92, High street
Probert J., <i>bootmaker</i>	...	4, Arcade
Prosser J. P., <i>Royal Standard Inn</i>	...	Back street
Prosser W., <i>bellhanger</i>	...	32, St. Paul's st. north
Prockter R. E., <i>chemist</i>	...	397, High street
Purser Mrs., <i>staymaker</i>	...	379, High street

Q

Quintin C. F., *bread making machine mkr.* St. James's square

R

Radford J., <i>engraver</i>	...	St. George's place
Rainger C., <i>builder and architect</i>	...	10, Bath parade
Rayner G., <i>shoeing smith</i>	...	Back street
Read S., <i>shoemaker</i>	...	Henrietta street

<i>Red Lion Inn</i> , Mrs. Halliwell	..	High street
<i>Religious Book Depository</i> , W. Witchell		4, Clarence street
Restall J., <i>hairdresser</i>	...	169, High street
Richards W., <i>painter</i>	...	Winchcomb street
Richards W., <i>coachmaker</i>	...	Albion street
Ricketts and Rock, <i>drapers</i>	..	382, High street
Ricketts J., <i>fly proprietor</i>	...	Lansdown mews
Rippon Brothers, <i>drapers</i>	...	173, High street
Roberts G., <i>shoemaker</i>	...	Vernon place
Roberts J., <i>Old Swan Inn</i>	...	High street
Robson T., <i>Italian warehouseman</i>	...	62, High street
Rodway F., <i>butcher</i>	...	13, Colonnade
Rodway F., <i>upholsterer</i>	...	Bedford buildings
Rodway J., <i>porter stores</i>	...	Grosvenor street
Rogers —, <i>shoemaker</i>	...	131, High street
Rollison J., <i>coal merchant</i>	...	Tewkesbury road
Roper C., <i>milinery depot</i>	...	21, Promenade villas
<i>Rose and Crown Inn</i> , J. Butler	..	Rose & Crown pass.
Rossiter J., <i>tailor</i>	...	374, High street
Rouse T., <i>watchmaker</i>	...	414, High street
<i>Royal Hotel</i> , R. Aveson	...	High street
<i>Royal Oak Inn</i> , G. Bellingham	...	High street
<i>Royal Standard Inn</i> , J. P. Prosser	...	Back street
Ruck W., <i>photographic portrait rooms</i>		Montpellier walk
Russell J., <i>collector of subscriptions</i>	...	Vine cott., St. Paul's
Ryder T., <i>boot and shoemaker</i>	...	8, Promenade

S

Sadler J., <i>grocer</i>	...	6, High street
Salisbury W., <i>builder</i>	...	Suffok road
Salomons S., <i>French shoe warehouse</i>	...	7, Montpellier walk
Samuels S., <i>furrier</i>	...	Colonnade
<i>Sandford Inn</i> , J. Price	...	Sandford street
Saunders A., <i>brewer</i>	...	Grafton brewery

Saunders Mrs., <i>bootmaker</i>	...	North place
<i>Savings' Bank</i>	...	Essex place
Sayer W., <i>cabinet maker</i>	...	425, High street
Schwamenkrudge S., <i>bootmaker</i>	...	Suffolk parade
Scott C., <i>wine merchant</i>	...	Lamb hotel
Selig S., <i>grocer</i>	...	24, Pittville street
<i>Servants' Home</i>	...	Columbia house
Seymore S., <i>bricklayer</i>	...	Grafton street
Shackleford W. C., <i>coachmaker</i>	...	Albion street
<i>Shakespeare Inn</i> , J. Clayton	...	High street
Sharland E., <i>news agent</i>	...	Chester walk
Sharland J. N., <i>tailor and draper</i>	...	Promenade villas
Sharland Mrs., <i>milliner</i>	...	Ditto
Sharpe W., <i>bootmaker</i>	...	11, Colonnade
Sheen T., <i>dairyman</i>	...	Montpellier street
Sheepway E. T. and G., <i>butchers</i>	..	29, Bath street
Sheldon J., <i>accountant</i>	...	Mountpleasant
Shenton T. B., <i>printer, stationer, &c.</i>		90, Winchcomb st.
Sheppard J., <i>linen draper</i>	..	High street
Sheppard J., <i>shoemaker</i>	...	Hamilton place
<i>Sherborne Arms Inn</i>	...	Sherborne street
Shirer and Sons, <i>drapers, tailors, &c.</i>		Imperial circus
Short J., <i>chimney sweep</i>	...	Sherborne street
Shrimpton C., <i>chemist</i>	...	1, Pittville street
Shurmur and Cooke, <i>tailors</i>	...	78, Winchcomb st.
Siddell W. G., <i>fruiterer</i>	...	Montpellier walk
Silk J., <i>grocer</i>	...	146, High street
Sims T., <i>baker</i>	...	148, High street
Siret and Ferguson, <i>shoe makers</i>	...	139, High street
Skelton N., <i>preserver of birds, &c.</i>	...	Bath road
Skelton W., <i>baker</i>	...	St. James's place
Skinner W., <i>glass cutter</i>	...	102, Albion street
Slade Messrs., <i>boot and shoemakers</i>	...	12, Promenade villas
Smart Miss, <i>milliner</i>	...	6, Promenade villas

Smith & Co., <i>children's dress maker</i> ...	9, Promenade villas
Smith E., <i>greengrocer</i> ...	322, High street
Smith E., <i>tinman</i> ...	196, High street
Smith G., <i>wine merchant</i> ...	66, Regent street
Smith J., <i>butcher</i> ...	13, Montpel. arcade
Smith J., <i>greengrocer</i> ...	278, High street
Smith J., <i>livery stable keeper</i> ...	Regent street
Smith N., <i>chemist, &c.</i> ...	{ 373, High street and Montpellier Exch.
Smith T., <i>plumber and painter</i> ...	Winchcomb place
Smith T. S., <i>stock broker & estate agent</i>	1, Crescent place
Smith W., <i>New Inn</i> ...	Hewlett street
Smith W. T., <i>draper</i> ..	Promenade villas
Smith W., <i>plumber and glazier</i> ...	Oxford passage
Snowsell E., <i>baker</i> ...	197, High street
Solomon P., <i>pawnbroker</i> ...	199, High street
Spearman Miss, <i>milliner</i> ...	4, Colonnade
Spreadbury J., <i>livery stables</i> ...	Bath villa mews
Spencer W., <i>draper</i> ...	198, High street
Spring C., <i>turner</i> ...	Albion street
Stallard S., <i>blindmaker</i> ...	Portland street
Stanford R., <i>umbrella maker</i> ...	6, Pittville street
Staples J., <i>fly proprietor</i> ...	Witcomb place
<i>Star Hotel</i> , J. Mustoe ...	Regent street
Steel J. D., <i>bootmaker</i> ...	79, High street
Sternberg D., <i>pawnbroker</i> ...	191, High street
Sternberg S., <i>pawnbroker</i> ...	Chester walk
Stevens, W., <i>engraver, &c.</i> ...	Pittville street
Stevens H., <i>hairdresser</i> ...	14, Albion street
Stevens G., <i>broker</i> ...	Bath road
Stevens J., <i>bookbinder</i> ...	Regent street
Stevens J. C., <i>Clarence Hotel</i> ...	Clarence street
Stibbs G., <i>brewer</i> ...	Albion street
Stinchcombe Brothers, <i>Bays Hill Inn</i>	St. George's place

Stinson Miss, <i>milliner</i>	...	3, Promenade
Stone J., <i>grocer</i>	...	331, High street
Stroud J., <i>shoemaker</i>	...	5, Montpellier, aven.
Stroulger R., <i>pork butcher</i>	...	93, High street
Stuart A., <i>poulterer</i>	...	78, High street
Stucké H. J., <i>tailor</i>	...	7, Clarence ² street
Studd T., <i>Crown Inn</i>	...	High street
Styles C., <i>fly proprietor</i>	...	Lansdown stables
<i>Sudeley Arm Inn</i> , G. Holland	...	Portland ² square
<i>Suffolk Arms Inn</i> , T. Gurney	...	Suffolk road
Summers H., <i>baker</i>	...	211, High street
<i>Sun Inn</i> , J. Jones	...	High street
Sweeting G., <i>auctioneer & estate agent</i>		385 & 386, High st.
<i>Sydney Arms Inn</i> , F. A. Bretherton	...	Pittville street

T

Tarling T., <i>grocer</i>	...	Sherborne street
Tarlton C., <i>bootmaker</i>	...	27, Bath street
Tawney T., <i>market gardener</i>	...	Arle
Taylor G., <i>York tavern</i>	...	High street
Taylor H., <i>shoemaker</i>	...	326, High street
Taylor J., <i>Chimney sweep</i>	...	Portland street
Teague J., <i>hairdresser</i>	...	Ambrose street
Tetley G., <i>hosier</i>	...	Pittville street
Thomas Mrs., <i>wax florist</i>	...	16, Pittville street
Thomas Mrs., <i>wine & spirit merchant</i>		Belle vue hotel
Thomas —, <i>grocer</i>	...	333, High street
Thorne W., <i>cabinetmaker</i>	...	76, High street
Thornton A., <i>pork butcher</i>	...	213, High street
Thornton Mrs., <i>baby linen warehouse</i>		80, High street
Thornton T., <i>market gardener</i>	...	Alstone
Tibbles T., <i>grocer and baker</i>	...	Bath road
Tilley C., <i>confectioner</i>	...	Bath road
Tilley C., <i>glazier, &c.</i>	...	Bath road

Tily J., <i>chemist</i>	...	Clarence street
Tinkler G., <i>confectioner</i>	...	4, Rotunda terrace
Tinkler G., <i>cooper</i>	...	Ambrose street
Tinkler J., <i>basketmaker</i>	...	168, High street
Tinkler J., <i>tailor</i>	...	21, Portland street
<i>Tivoli Inn</i> , J. Wheatstone	...	Tivoli place
Tovey C., <i>chemist, &c.</i>	...	104, High street
Tovey J., <i>plasterer</i>	...	Suffolk place
Townley J., <i>ladies shoemaker</i>	...	19, North place
Townsend J., <i>pork butcher</i>	...	23, Winchcomb st.
Townshend G., <i>grocer</i>	...	Leamington place
Treeby O., <i>grocer, &c.</i>	...	387, High street
Trimble E., <i>Golden Lion Inn</i>	...	High street
Troughton J., <i>baker</i>	...	257, High street
Truman J., <i>confectioner</i>	...	144, High street
Turk G., jun., <i>saddler</i>	...	84, Winchcomb st.
Turk J., <i>greengrocer</i>	...	303, High street
<i>Turk's Head Inn</i> , G. Grant	...	Mountpleasant
Turner E., <i>butcher</i>	...	424, High street
Turner R., <i>fly proprietor</i>	...	Hewlett place
Turner W., <i>hatter</i>	...	314, High street
Turner W., <i>riding master</i>	...	Claremont stables
Tustin Mrs., <i>ironmonger</i>	...	2, Suffolk road
Tustin W. and E., <i>bricklayers</i>	...	Casino cottage
Twynning C., <i>builder</i>	...	Andover retreat
Tyler R., <i>baker and confectioner</i>	...	Northwick terrace
Tyler T., <i>baker and confectioner</i>	...	2, Suffolk parade
Tymms R., <i>watchmaker</i>	...	Albion street

U

Urch & Seabright, <i>cabinetmakers</i>	...	Gloucester place
Ursell F., <i>hairdresser, &c.</i>	...	Ormond villas
Ursell G., <i>marble mason</i>	...	Rotunda terrace

V

Vaughan H., <i>tobacconist</i>	...	113, High street
Vaughan H., <i>wine & spirit merchant</i>	...	Assembly rooms vlts
Vaughan J., <i>greengrocer</i>	...	Winchcomb street
Vent J. D., <i>silversmith</i>	...	365, High street
Verriour F., <i>draper</i>	...	347, High street
Villar J., <i>auctioneer</i>	...	1, Portland street
Vimpany R., <i>watchmaker</i>	...	6, Winchcomb street
Voigt G. A., <i>pianoforte maker & tuner</i>		St. George's house
Voigt A., jun., <i>pianoforte tuner</i>	...	{ Handel house, St. George's place
Voile T., <i>coal merchant</i>	...	Colonnade

W

Waghorne and Son, <i>butchers</i>	...	416, High street
Waghorne W., <i>pork butcher</i>	...	91, Winchcomb st.
Waite H., <i>collector for Hospital</i>	...	5, Bath street
Waite J., <i>chemist</i>	...	1, Ormond villas
Waite J., <i>turner</i>	...	Clarence street
Waite T., <i>watchmaker</i>	...	349, High street
Wakefield J., <i>baker</i>	...	4, Leamington place
Wakefield Obed, <i>fly proprietor</i>	...	Winchcomb street
Wakefield P., <i>cabinetmaker</i>	...	Vernon place
Walker Mrs., <i>dressmaker</i>	...	5, Suffolk parade
Wall A., <i>grocer</i>	...	Bath road
Walton and Co., <i>linen drapers</i>	...	94, Winchcomb st.
Walwyn J., <i>linen draper</i>	...	83, High street
Ward W., <i>builder and house agent</i>	...	10, Pittville street
Ward W., <i>music rooms</i>	...	Laverham house
Ward Miss, <i>milliner, &c.</i>	...	St. George's place
Warner J., <i>butcher</i>	...	Winchcomb street
Warner T., <i>butcher</i>	...	346, High street
Watts Mrs., <i>ironmonger</i>	...	Winchcomb street
Watts W., <i>Duke of Sussex Inn</i>	...	St. Paul's st. south

Webb C., <i>bookbinder</i>	...	7, Winchcomb st.
Webb W. J., <i>coal merchant</i>	...	Tivoli place
Webb F., <i>tailor</i>	...	St. George's place
Webb W., <i>bookseller</i>	...	314, High street
Weight S., <i>whitesmith</i>	...	Fairview street
Welch W., <i>saddler</i>	...	15, Clarence street
Wellington Mrs., <i>d'oyley marker</i>	...	Montpellier walk
<i>Wellington Inn</i> , G. Holder	...	Queen's buildings
Wells R., <i>carrier</i>	...	86, Winchcomb st.
Wells T., <i>baker</i>	...	50, St. George's st.
Westley and Co., <i>newspaper agents</i>	...	96, High street
Westley C. F., <i>bookseller, &c.</i>	...	Promenade villas
Weston W., <i>builder</i>	...	Wellington house
<i>Wheat Sheaf Inn</i> , T. Kear	...	217, High street
Wheatstone J., <i>Tivoli Inn</i>	...	Tivoli place
Wheeler D., <i>veterinary surgeon</i>	...	Albion street
Wheeler C., <i>homœopathic chemist</i>	...	1, Promenade place
Whitbread H., <i>linen draper</i>	...	5, Leamington place
Whitcombe A., <i>carver and gilder</i>	...	11, Clarence street
White and Co., <i>grocers</i>	...	400, High street
White J., <i>decorator</i>	...	34, Winchcomb st.
<i>White Lion Inn</i> , W. Newman	...	Gloucester road
Wight and Bailey, <i>theological library</i>	...	Promenade villas
Willett and Sons, <i>plumbers, &c.</i>	...	7, Bath place
Willett —, <i>stonemason</i>	...	Knapp house
Willey T., <i>printer</i>	...	Oxford passage
Wilkins T., <i>baker</i>	...	63, Winchcomb st.
Wilks E., <i>rope and trunk maker</i>	...	Hanover house
Wilks F. A., <i>tailor, &c.</i>	...	Colonnade
Wilks J., <i>ironmonger</i>	...	287, High street
Williams C., <i>plasterer</i>	...	31, St. George's pl.
Williams C. J., <i>hairdresser</i>	...	2, St. James's ter.
Williams E., <i>grocer, &c.</i>	...	66, Winchcomb st.
Williams E., <i>straw bonnet maker</i>	...	46, St. George's st.
Williams E., <i>builder</i>	...	Northfield terrace
Williams G. A. and Son, <i>booksellers</i>	...	393, High street

Williams H., <i>organ builder</i>	...	St. George's place
Williams J. & Sons, <i>brnshmakers, &c.</i>	...	382, High street
Williams J., <i>engraver</i>	...	9, North street
Williams T., <i>livery stables</i>	...	Hewlett street
Williams W., <i>watchmaker</i>	...	19, Colonnade
Williams Mrs., <i>milliner</i>	...	55, St. George's pl.
Williams L., <i>culler</i>	...	Portland street
Willis H., <i>bootmaker</i>	...	376, High street
Willis T. F., <i>butcher</i>	...	13, Winchcomb st.
Wilson W., <i>fruiterer</i>	...	Colonnade
Wilson Mrs., <i>Eight Bells Inn</i>	...	Church street
<i>Wiltshire Brewery</i> , Mrs. Leacey	...	Hewlett place
Winstone C., <i>builder</i>	...	Sherborne terrace
Winters and Son, <i>sculptors, &c.</i>	...	4, Sherborne place
Wirdnam E., <i>livery stables</i>	...	Royal hotel yard
Witchell W., <i>bible and tract depository</i>	...	4, Clarence street
Wood D., <i>cabinet maker</i>	...	St. George's place
Wood E., <i>chemist</i>	...	3, Suffolk parade
Wood Mrs., <i>hairdresser</i>	...	Clarence street
Wood R., <i>house agent</i>	...	442, High street
Wood T., <i>auctioneer and appraiser</i>	...	31, St. Paul's st. n.
Woodard and Burt, <i>fishmongers, &c.</i>	...	Montpellier avenue
Woodhouse J., <i>plasterer</i>	...	Hewlett place
Woodward G., <i>music seller</i>	...	14, Promenade villas
Woolrich Mrs., <i>widows' milliner</i>	...	2, North place
<i>Worcester Arms Inn</i> , Mrs. Baldwin	...	Tewkesbury road
Workman Mrs., <i>coal merchant</i>	...	Gloucester road
Workman J., <i>fly proprietor</i>	...	Wolseley villa mews
Wright A., <i>boot and shoemaker</i>	...	120, High street
Wyatt H., <i>fishmonger, &c.</i>	...	6, Montpellier street

Y

Yates J., <i>china warehouse</i>	...	6, Clarence street
Yeuell J., <i>bootmaker</i>	...	Bath road
<i>York Tavern</i> , G. Taylor	...	High street
Young and Co., <i>fishmongers, &c.</i>	...	Colonnade
Young and Gilling, <i>house agents</i>	...	5½, Promenade villas

CLASSIFIED

TRADES' DIRECTORY.

ACCOUNTANTS.

Bain & Dyke Messrs., *Essex pl.*
 Baylis E., 24, *Bath parade*
 evan J., 5, *North place*
 Bridgewater W., 1, *Portland st.*
 Byrne W., 2, *Bedford buildings*
 Forty H., 23, *Manchester walk*
 Maisey R., *Pemberton house*
 Moss J. I., 2, *Brandon terrace*
 Sheldon J., *Mountpleasant*
 Bhort J., *Manor office*
 Smith T. S., 1, *Crescent place*
 Waite H., 5, *Bath street*

AUCTIONEERS AND
 APPRAISERS.

Bain & Dyke Messrs., *Essex pl.*
 Cooke J., *Kingscote villa*
 Engall & Sanders, 118, *High st.*
 Lane C. M., 17, *Montpellier walk*
 Laurence & Son, 4, *Queen's circus*
 Leach B., 155, *High street*
 Lewis T., 75, *High street*
 Malvern T., *North street*
 Sweeting G., 385, *High street*
 Villar J., 1, *Portland street*
 Weaver & Moore, *Belle vue hotel*
 Wood T., 31, *St. Paul's st., north*

BAKERS, &c.

Attwood and Co., *High street*
 Ballinger Mrs., 69, *High street*
 Barnes J., *Suffolk road*
 Bastin Mrs., *Bath road*

Bloodworth G., *Albion street*
 Boulter J., *Lower Alstone mill*
 Brooks S., 17, *Clarence street*
 Brown E., *Bath road*
 Brunson G., 15, *St. George's pl.*
 Bubb J. G., 228, *High street*
 Bucknall J., 4, *Winchcomb st.*
 Caldicott E., 12, *Winchcomb st.*
 Clarke R., 271, *High street*
 Crew J., 86, *High street*
 Crump J., *Sherborne street*
 Cull J., 33, *Burton street*
 Davis J., *Winchcomb street*
 Davis J., *Sandford mill*
 Drew E., *Bath road*
 Petrish and Co., *Montpellier st.*
 George W. F., 367, *High street*
 Gloucester Bread & Flour Com-
 pany, *High street*
 Green S., 286, *High street*
 Hayward T., 183, *High street*
 Healing J., *Albion street*
 Hollis W., *Regent place*
 Hyde C., 329, *High street*
 Isker W., *Bath road*
 King W., 18, *Montpellier walk*
 Leacy J. P., 89, *High street*
 Lewis W., *Birdlip place*
 Margretts H. & Son, 61, *Highst.*
 Mayer Mrs., 8, *High street*
 Meek G., *Lypiatt street*
 Sims T., 148, *High street*
 Skelton W., *St. James's place*
 Snowsell E., 197, *High street*
 Summers H., 211, *High street*
 Townley J., *Albion street*

Troughton J., 257, *High street*
 Tyler R., 1, *Northwick terrace*
 Tyler T., 2, *Suffolk parade*
 Wakefield J., *Leamington place*
 Wells T., 50, *St. George's street*
 Wilkins T., 63, *Winchcomb st.*
 Williams E., 66, *Winchcomb st.*

BASKET MAKERS.

Brewer D., *Montpellier street*
 Malvern and Sons, *High street*
 Tinkler J., 168, *High street*

BERLIN WOOL
DEALERS.

Coles Mrs. F., 420, *High street*
 Cooke & Coates, *Promenade vls.*
 Cox Mrs., 80, *High street*
 Draper Miss, 370, *High street*
 Finnermore Mrs., 2, *Colonnade*

BOOKBINDERS.

Edwards R., 396, *High street*
 Fox S., *Albion street*
 Harvey J., 1, *Union street*
 Newbold W., *High street*
 Parker Brothers, *Carlton place,*
Hewlett street
 Stevens G., *Regent street*
 Webb C., 7, *Winchcomb street*
 Webb W., 315, *High street*

BOOKSELLERS AND
STATIONERS.

Alder D. and Son, 1, *Promenade*
 Andrews C., 129, *High street*
 Bailey Mrs., *Queen's circus*
 Bennett J., *Bath road*
 Clew W., *Clarence street*
 Davies H., *Montpellier Library*
 Davies and Son, *Royal Library,*
High street
 Eaton T. K., 137, *High street*
 Edwards R., 396, *High street*
 Gaspard Mrs., *Pittville street*
 Gastrell T., 14, *Suffolk parade*

Green W. H., 269, *High street*
 King J. G., *High street*
 Leonard E., 6, *Bath street*
 New J., 371, *High street*
 Newbold W., 73, *High street*
 Parker R., *Montpellier walk*
 Pink J. W., 20, *Pittville street*
 Sharland S., *Chester walk*
 Shenton T. B., *Winchcomb st.*
 Westley F. C., 96, *High street*
 Westley & Co, *Promenade villas*
 Wight & Bailey, *Promenade villas*
 Williams G. A. and Son, 393,
High street
 Wittchell W., 4, *Clarence street*

BOOT & SHOEMAKERS.

Bettam R., 419, *High street*
 Buckingham R., 170, *High st.*
 Clare G., 132, *High street*
 Edwards J., 11, *Arcade*
 Ellacott J., (ladies') 131, *High st.*
 Evenson F., 2, *Suffolk parade*
 Franklin A., 308, *High street*
 Franklin J., 300, *High street*
 French J., 69, *Winchcomb street*
 Haywood G., *Maldon cottage*
 Hillson J., *Winchcomb street*
 Jessett J., *Chester walk*
 Knight J., 167, *High street*
 Pash D., 153, *High street*
 Pitcher J., *Winchcomb street*
 Press C., *Montpellier walk*
 Probert J., 4, *Arcade*
 Roberts G., *Vernon place*
 Ryder T., 8, *Promenade*
 Salomons S., *Montpellier walk*
 Saunders Mrs., *North place*
 Schwamenkrudge S., *Suffolk par.*
 Sharpe W., *Colonnade*
 Siret & Ferguson, 159, *High st.*
 Slade Messrs., 12, *Promenade vil*
 Steel J. D., 79, *High street*
 Stroud J., 5, *Montpellier avenue*
 Tarlton C., 27, *Bath street*
 Taylor H., 326, *High street*
 Townley J., 19, *North place*

Willis J. and H., 376, *High st.*
 Wright A., 120, *Righ street*
 Yeuell J., *Bath road*

BREWERS.

Dowle C., *Carlton brewery*
 Gardner's brewery, *High strret*
 Grant C., *Back street*
 Harris & Leighton, *Albion brewy.*
 Hodge G., *Victoria brewery*
 Large F., *St. Paul's cottage*
 Leacey Mrs., *Hewlett place*
 Jefferies E., 4, *Portland place*
 Pointer H., *Winchcomb street*
 Saunders A., *Grafton brewery*
 Stibbs G., *Albion street*

BROKERS.

Bowcott W., *Cambray*
 Burden W., 18, *North place*
 Crook T., 339, *High street*
 Garrett J., 23, *Bath street*
 Hatch J., 425, *High street*
 Hiscox Messrs., *Winchcombstreet*
 Islip J., 302, *High street*
 Laurence Mrs., *Montpellier street*
 Masters R., 332, *High street*
 Mayer B., 13, *Portland street*
 Page H., 88, *High street*

BUILDERS, &c.

Acock J., 54, *Winchcomb street*
 Allibone J., 68, *St. George's pl.*
 Billings E., *Selkirk street*
 Blizard T., *Regent street*
 Broom and Son, *Portland street*
 Broom D., *Regent place*
 Channon C. H., *Chester cottage*
 Collins S., *Hewlett street*
 Cormell J., *Tivoli place*
 Darby T., *Lansdown hotel*
 Denley J., *Northwick terrace*
 Gore W., 2, *Nelson cottages*
 Grimes C., *Hewlett street*
 Humphris D. J., *Keynsham par.*
 Hunt T., *Victoria street*

James T., *Regent place*
 Keitley R., *Bleak house*
 Kent S., 20, *Manchester walk*
 Lane J., 17, *Montpellier walk*
 Morris J., 22, *North place*
 Parsonage G., *St. George's par.*
 Rainger C., *Bath parade*
 Twyning C., *Andover retreat*
 Urch & Seabright, *Gloucester pl.*
 Weston W., *Wellington street*
 Williams E., *Northfield terrace*
 Winstone C., *Sherborne terrace*

BUTCHERS.

Attewell E., 1, *Winchcomb st.*
 Baggs H., 338, *High street*
 Ballinger C., *Bath road*
 Barratt J., *Suffolk parade*
 Burrows W., 22, *Montpellier st.*
 Crump J., *Hewlett street*
 Davis W., 432, *High street*
 Dutton H., 270, *High street*
 Faulkes C., 421, *High street*
 Field & Waghorne, 95, *Winch-
 comb street*
 Hanks G., *Great Norwood st.*
 Hastings J. 28, *St. Paul's st.nth.*
 Hastings T., 20, *Mountpleasant*
 Hayward J., 330, *High street*
 Helps Mrs., *Regent plack*
 Hillier & Son, (pork) 352, *Highst.*
 Holland E., *Pittville street*
 Holliday C., *Pittville street*
 Hopson P., (pork) 313, *High st.*
 Hyde E., 141, *High street*
 Keylock J., 5, *Portland terrace*
 Lambourne J., (pork) 5, *St.
 James' terrace*
 Lane J., 267, *High street*
 Mander T., 411, *High street*
 Owen J., (pork) 279, *High st.*
 Page J., 348, *High street*
 Phillimore E., 119, *High street*
 Phillips —, *Sherborne street*
 Pleydell J., 251, *High street*
 Rodway F., 13, *Colonnade*
 Sheepway E. T. and G., 29,
Bath street

Smith J., 13, *Montpellier avenue*
 Stroulger R. (pork), 93, *High st.*
 Thornton A. (pork), 213, *High st.*
 Townsend J. (pork), 23, *Winch-
 comb street*
 Turner E., 424, *High street*
 Waghorne W. (pork), 91, *Winch-
 comb street*
 Waghorne W. and Son., 416,
High street
 Walker H., *Bath road*
 Warner J., *Winchcomb street*
 Warner T., 346, *High street*
 Webb E., *Bath road*
 Willis T. F., 13, *Winchcomb st.*

CABINETMAKERS AND UPHOLSTERERS.

Aller and Alder, *Albion street*
 Burden W., 18, *North place*
 Dee Jehu, 95, *High street*
 Elliott R., *Grosvenor street*
 Freeman C., *Winchcomb street*
 Hatch J., 425, *High street*
 Hillen J., 13, *Rotunda terrace*
 Lane J., 41, *Winchcomb street*
 Mace C., 3, *Suffolk parade*
 Malvern C., *North street*
 Masters R., 332, *High street*
 Millard J., 2, *Leamington place*
 Moules T., *Winchcomb street*
 Page H., 88, *High street*
 Powell G., *Promenade rooms*
 Rodway F., *Bedford buildings*
 Sayer W., 425, *High street*
 Thorn W., 76, *High street*
 Urch & Seabright, *Gloucester pl.*
 Wakefield P., *Vernon place*
 Wood D., *St. George's place*

CARRIERS, &c.

Baxendale J., *Chapel street*
 Bowl W., 4, *Brittania place*
 Bubb G., *Sherborne street*
 Haines and Co., *Sherborne place
 and Pittville street*
 Hyett J., *Portland square*
 Wells R., *Winchcomb street*

CARVERS, GILDERS, & FRAME MAKERS.

Child S., *Birdlip place*
 Chreiman O., 425, *High street*
 Eccles J., *Suffolk parade*
 Ewens B., 18, *Promenade villas*
 Kent J., *Winchcomb street*
 Whitcombe A., 11, *Clarence st.*

CHEMISTS.

Barron W., 37, *Winchcomb st.*
 Beetham M., 7, *Promenade villas*
 Bennett J., 97, *Winchcomb st.*
 Board T., 317, *High street*
 Butcher T., 418, *High street*
 Clarke B. J., 369, *High street*
 Cull E., 408, *High street*
 Davis Mrs., 337, *High street*
 Dodwell J., 422, *High street*
 Finch H., 4, *Promenade villas*
 Finch J., 150, *High street*
 Finch J., 293, *High street*
 Fletcher and Palmer, *Montpellier
 avenue*
 Gibbon D., 109, *High street*
 Glass J. T., 4, *Colonnade*
 Gunstone R. J., 357, *High st.*
 Jeffrey R., 1, *Leamington place*
 Jeffs H., *Winchcomb street*
 Lewis S., 98, *High street*
 Morris—, *Winchcomb street*
 Myers D., 431, *High street*
 Notcutt W. L., 399, *High st.*
 Phillips G., 266, *High street*
 Power J. H., 115, *High street*
 Prockter R. E., 397, *High street*
 Shrimpton C., 1, *Pittville st.*
 Smith N., 287, *High street, and
 Montpellier exchange*
 Spiers E., *Bath road*
 Tily J., *Clarence street*
 Tovey C., 390, *High street*
 Waite J., 1, *Ormond villas*
 Wheeler E. (Homœopathic), 1
Promenade place
 Wood E., *Suffolk parade*

COAL MERCHANTS.

Candle C., *Upper Bath street*
 Cooke W., *Bedford buildings*
 Haines T., 7, *Pittville street*
 Haines and Son, *St. Philip's st.*
 Jordan W., *Great Western Wharf,
 New street*
 Mace W., *Commercial street*
 Rollison J., *Tewkesbury road*
 Taylor J., *Tewkesbury Road*
 Voile T., *Colonnade*
 Webb W. J., *Tivoli place*
 Willett and Sons, *Bath place*
 Williams J. & Sons, 382, *High st.*
 Workman Mrs., *Gloucester road*

COOKS AND CONFECTIONERS.

Barnes J., *Suffolk road*
 George W. F., 367, *High street*
 Hooper W., 369, *High street*
 King W., 18, *Montpellier walk*
 Tilley C., *Bath road*
 Tinkler G., *Rotunda terrace*
 Truman —, 144, *High street*

COOPERS.

Borradell S., *Great Norwood street*
 Hooper T., 62, *High street*

GLASS AND CHINA DEALERS, &c.

Crump Miss, *Promenade villas*
 Gardner T., 355, *High street*
 Garrison S., 341, *High street*
 Lewis J., 325, *High street*
 Lyne G., 117½, *High street*
 Neale C., *Montpellier avenue*
 Norman Brothers, *Promenade
 villas*
 Page R., 354, *High street*
 Potter J., *Suffolk road*
 Skinner J., 102, *Albion street*
 Sparrow —, 79, *Winchcomb street*
 Yates J., 6, *Clarence street*

COACH MAKERS, &c.

Arkell W., *Winchcomb street*
 Doxey A., *St. George's place*
 Dredge G., *Sherborne place*
 Hyam H., *Sherborne terrace*
 Little, Freeman, and Veare, *St.
 George's parade*
 Shackelford W. C., *Albion street*
 Kear T., 217, *High trseet*
 Long T., 203, *High street*
 Phipps H., *Commercial street*
 Tinkler G., *Ambrose street*

CUTLERS.

Neesham W., 87, *High street*
 Williams J., *Portland street*

DAIRYMEN.

Blackwell N., *Tivoli street*
 Edney W., 24, *Bath street*
 Elworthy Mrs., 68, *High street*
 Kingman J., *Montpellier street*
 Newman S., *Suffolk parade*
 Page E., *St. Paul's street, north*
 Phipps W., 4, *Tivoli place*
 Sheen T., *Montpellier street*

DRAPERS, &c.

Barnard W. H., 364, *High st.*
 Beckingsale W., 429, *High st.*
 Booth F., 163, *High street*
 Bowd D., 193, *High street*
 Capleton J., 4, *Promenade villas*
 Cox E., 1, *Great Norwood street*
 Debenham & Co., *Cavendish house*
 Downing J., 135, *High street*
 Dunn and James (woollen), 124,
High street
 Field C., 383, *High street*
 Boucher E., 138, *High street*
 French E., 155, *High street*
 Hamer A., 368, *High street*
 Harris G., 413, *High street*
 Henwood and Co., 101 and 102,
High street

Isaacs I., 7, *Queen's circus*
 Jenkins T. M., 195, *High street*
 Joynes H., 344, *High street*
 Lance J., 125, 126, & 128, *High st.*
 Lang J., *Promenade villas*
 Maddison J., 388, *High street*
 Morgan W., 310, *High street*
 Payne W., 85, *High street*
 Phipps J., 407, *High street*
 Pippett T., *Winchcomb street*
 Ricketts and Rock, 381, *High st.*
 Rippon Brothers, 173, *High st.*
 Shephard J., *High street*
 Shirer and Sons, *Imperial circus*
 Smith W. T., *Promenade villas*
 Spencer W., 198, *High street*
 Verriour F., 317, *High street*
 Walton & Co., 94, *Winchcomb st.*
 Walwyn J., 83, *High street*
 Whitbread H., *Leamington place*

DYERS.

Barnes Mrs., *High street*
 Chadwick D., *Montpellier walk*
 Gay and Contant, 409, *High st.*
 Lyne G., 117, *High street*
 Parker J., 7., *North street*
 Parker C., 18, *Rotunda terrace*

ENGRAVERS & COPPER-
PLATE PRINTERS.

Burden H., 5, *Pittville street*
 Furber T., jun., *Mont. exchange*
 Harvey W., *Church street*
 Lyford T., 2, *Clarence street*
 Manning W., *Rose & Crown passage*
 Radford J., *St. George's place*
 Stevens W., *Pittville street*
 Williams J., 9, *North street*

FISHMONGERS.

Bliss J., 378, *High street*
 Marment P., 152, *High street*
 Olive and Harpin, 108, *High st.*
 Prichard W., 92, *High street*
 Woodard & Burt, *Mont. avenue*
 Wyatt H. *Montpellier street*
 Young and Co., *Colonnade*

FURRIERS.

Ashe E. F., 4, *Pittville street*
 Samuels S., *Colonnade*

GREENGROCERS AND
FRUITERERS.

Bennett, Mrs., 2, *High street*
 Cooper J., 73, *High street*
 Cosnet J., 170, *High street*
 Dale A., 1, *Promenade villas*
 Freeman C., *Montpellier avenue*
 Garratt J., 28, *Bath street*
 Gough Mrs., *Leamington place*
 Hall W., 92, *High street*
 Hampton T., *Albion street*
 Harris W., *Arcade*
 Hicks S., *Colonnade*
 Holder J., *Maude's elm garden*
 Edmonds J., 145, *High street*
 Manning J., 97, *Winchcomb st.*
 Marment P., 152, *High street*
 Moss W., *Winchcomb street*
 Ody W., 4, *Montpellier street*
 Siddell W. G., *Montpellier walk*
 Smith J., 278, *High street*
 Smith W., 323, *High street*
 Turk J., 303, *High street*
 Vaughan J., *Winchcomb street*
 Wilson W., *Colonnade*
 Windsor S., *Birdlip place*

GROCERS.

Ballinger T., 93, *Winchcomb st.*
 Banbury S., 22, *Winchcomb st.*
 Barnfield E. F., 88, *Winchcomb st.*
 Bartholomew J. S., 74, *High st.*
 Batten J., 5, *High street*
 Baxter and Co., 403, *High st.*
 Beard H., 59, *High street*
 Beard W., *Great Norwood street*
 Beckingsale R., 187, *High st.*
 Beckingsale T., 426, *High street*
 Bignell J., 2, *Tivoli place*
 Bubb J. G., 228, *High street*
 Chambers J., *Albion street*
 Cooper V., 264, *High street*

Crew J., 86, *High street*
 Davis J., *Mountpleasant*
 Excell D., 307, *High street*
 Petrish and Co., 2, *Montpellier st.*
 Fisher S., 299, *High street*
 Fluck Mrs., 3, *Tivoli place*
 French J., 130, *High street*
 Gibbons —, *St. George's place*
 Giller T., 79, *High street*
 Goding J., *Portland street*
 Green S., 285, *High street*
 Harrison J., 324, *High street*
 Haselton E., 328, *High street*
 Hawarden J., 134, *High street*
 Hill H., 1, *Suffolk parade*
 Hurlston M. P., *Montpellier ex.*
 Ireland and Co., 272, *High st.*
 Jull and Co., 3, *Queen's circus*
 Malvern C., *Suffolk parade*
 Maule Mrs., 244, *High street*
 Parsons W., *Montpellier villas*
 Partridge J., 127, *High street*
 Patterson D. McF., *Montp. l. av.*
 Pearman W., 174, *High street*
 Pratt, F. B., 10, *Clarence street*
 Sadler J., 6, *High street*
 Selig, S., 24, *Pittville street*
 Silk J., 146, *High street*
 Stone J., 331, *High street*
 Tarling T., *Sherborne street*
 Tibbles T., *Bath road*
 Townshend G., 3, *Leamington pl.*
 Treeby O., 387, *High street*
 Wall A., *Bath road*
 Wallis J., 214, *High street*
 Warren L., 13, *Albin street*
 White W., 309, *High street*
 White and Co., 400, *High street*
 Williams E., 66, *Winchcomb st.*
 Workman Mrs., 245, *High street*

HAIRDRESSERS AND PERFUMERS.

Barker W., 5, *Winchcomb street*
 Bubb, J., 26, *Winchcomb street*
 Conacher J., 1, *Clarence street*
 Davis G., 66, *High street*
 Dowsell G., 336, *High street*

Fennell G., 218, *High street*
 Gore J., 12, *Montpellier walk*
 Hanford W., 364, *High street*
 Lincoln G., *Montpellier avenue*
 Mark A., 16, *Clarence street*
 Restall J., 169, *High street*
 Rowland W., 96, *Albion street*
 Stevens H., 14, *Albion street*
 Teague J., *High street*
 Ursell F., *Montpellier street*
 Williams C. J., 4, *St. James's
terrace*
 Wood Mrs., *Clarence street*

HATTERS.

Austin W., 350, *High street*
 Beecroft J., 138, *High street*
 Cape and Co., 1, *Colonnade*
 Plant T., 345, *High street*
 Turner W., 314, *High street*

HAY, STRAW, & CORN DEALERS.

Baker R., *Bath road*
 Bennett Mrs., 2, *High street*
 Clare J., 133, *High street*
 Davis J., *Winchcomb street*
 Little E., *Tewkesbury road*
 Mills Mrs., 268, *High street*
 Mills T., *Winchcomb street*
 Russell C., *Great Norwood street*

HORSE DEALERS, FLY PROPRIETORS, AND LIVERY STABLE- KEEPERS.

Holland W., *Crescent mews*
 Chapman B., *Warwick place*
 Churchill Mrs., *Plough hotel*
 Davis W. S., *Queen's hotel*
 English H., *Montpel. riding school*
 Fowles J., *Painswick mews*
 Fowles R., *Lansdown mews*
 Glover R., *Suffolk mews*
 Hensley W., *Portland street*

Hilyer J., *Winchcomb place*
 Holman W., *St. George's place*
 Humphreys H., *Winchcomb street*
 James J., *near Imperial square*
 Kitchener T., *Imperial mews*
 Ricketts J., *Lansdown mews*
 Spreadbury W., *Bath villa mews*
 Staples J., *Winchcomb place*
 Styles C., *Lansdown stables*
 Turner R., *Hewlett place*
 Wakefield Obed, *Winchcomb st.*
 Williams T., *Hewlett street*
 Wirdnam E., *Royal hotel mews*
 Workman J., *Wolseley villa mews*

HOSIERS & GLOVERS.

Barnard W. B., 364, *High st.*
 Bastin R., *St. George's terrace*
 Clee Mrs., 21, *Promenade villas*
 Downing J., *Montpellier avenue*
 Hissey Miss, 104, *High street*
 Thackwray and Greensmith, 1,
Queen's Circus

HOUSE AGENTS, &c.

Engall and Sanders, 118, *High st.*
 Humphris D. J., *Keynsham par.*
 Ingram H. J., *Montpellier spa*
 Lane C. & M., *Montpellier walk*
 Sweeting G., *High street*
 Ward W., *Pittville street*
 Wood R., 442, *High street*
 Young and Gilling, *Prom. villas*

INNKEEPERS:

Alcock B., Bell hotel, *High st.*
 Andrews B., Bell tap, *Winchcomb street*
 Aveson R., Royal Hotel, *High st.*
 Baldwin Mrs., Worcester Arms,
Tewkesbury road
 Bellingham G., Royal Oak, *High street*
 Betteridge W., Cooper's Arms,
Winchcomb street
 Blanton Mrs., King's Head,
High street
 Bretherton F. A., Sydney Arms,
Pittville street
 Brunson W., Lower George,
High street
 Butler T., Rose and Crown,
High street
 Carter W., Beehive, *Montpellier villas*
 Churchbill Mrs., Plough hotel,
High street
 Clark T., Full Moon, *High st.*
 Clayton J., Shakespeare, *High street*
 Darby T., Lansdown hotel,
Lansdown place
 Davis W. S., Queen's hotel,
Promenade
 Evans G., Coach and Horses
Portland square
 Giles Mrs., Prince of Wales
Portland street
 Gregory G., Boar's Head, *Henrietta street*
 Gunner W., Coopers' Arms,
High street
 Gurney T., Suffolk Arms, *Suffolk road*
 Hallowell Mrs., Red Lion, *High street*
 Hancock W., Great Western
 Railway hotel, *Clarence street*
 Holder G., Wellington, *High st.*
 Holland G., Sudeley Arms, *Portland square*
 Horspool J., Crown & Cushion,
Bath street
 Jenkins W., Sun, *High street*
 King J., Bath hotel, *Alhion street*
 Knight W., *Bath road*
 Large F., St. Paul's Brewery
 Leach H., Exmouth Arms, *Bath road*
 Markey H., Cleveland Arms,
Tewkesbury road
 Mickelwright G., Greyhound,
North street
 Mustoe J., Star, *Regent street*
 Nicholls H., Fleece hotel, *High st.*

Phipps J. S., Golden Heart,
High street
Plaister H., Dolphin, *St. George's*
street
Pointer H., Great Western,
Winchcomb street
Price J., Sandford inn, *Sandford*
street
Roberts —, Old Swan, *High st.*
Salisbury W., Salisbury Arms,
Montpellier street
Scott C., Lamb hotel, *High st.*
Smith, W., New inn, *Hewlett rd.*
Stevens, J. C., Clarence hotel,
Clarence street
Stinchcombe W. & S., Bay's Hill
inn, *St. George's place*
Stoyle Mrs., New Market inn,
Market place
Studd T., Crown inn, *High st.*
Taylor G., York tavern, *High st.*
Thomas Mrs., Belle Vue hotel,
High street
Trimble E., Prince of Prussia,
High street
Vizard T., Bell, *Bath road*
Watts W., Duke of Sussex, *Back*
street
Werrett J., Lansdown inn,
Lansdown road
Wheatstone, J., Tivoli inn,
Tivoli place
White W., Green Dragon, *Albion*
street
Williams Mrs., Talbot, *Hunger-*
ford street
Wilson Mrs., Eight Bells,
Church street
Witts W., William IV., *Bath rd.*
Wood, J., Nag's Head, *High st.*

IRONMONGERS AND TINMEN.

Baker J., *Arcade*
Dean W., 98, *Albion street*
Halford J., 142, *High street*
Humphris and Attwood, 405,
High street

Mallory R. & H., 395, *High st.*
Marshall R. E. & C., *Clarence*
street
Norris W., 182, *High street*
Organ D., 423, *High street*
Smith E., 196, *High street*
Tustin Mrs., *Suffolk road*
Watts Mrs., *Winchcomb street*
Wilks, J., 286, *High street*

JEWELLERS.

Albino D., 177, *High street*
Brown F., *Winchcomb street*
Davison J., 361, *High street*
Furber and Son, *Montpellier ex.*
Hawkins C., 354, *High street*
Issachar W., *Colonnade*
Karo Hertz, 10, *Montpellier walk*
Laurence G., *Montpellier walk*
Laurence J., *Colonnade*
Martin & Co., 4, *Imperial circus*
Vent J. D., 365, *High street*

LEATHER CUTTERS & CURRIERS.

Bishop H., 190, *High street*
Caudle J., *Bath road*
Creed T., *St. George's street*
Freeman and Son, *Henrietta st.*
Lloyd C., *Bath road*
Summers T., 34, *Gloucester place*

LIBRARIANS.

Andrews C., 129, *High street*
Cochrane H. J., *Colonnade*
Davies H., *Montpellier Library*
Davies H. & Son, *Royal Library*
Shenton T. B., *Winchcomb street*
Westley C. F., *Promenade villas*
Wight & Bailey, *Promenade villas*
Williams G. A. and Son, 393,
High street

LITHOGRAPHERS.

Harvey W., *Church street*
Lyford T., *Clarence street*
Manning W., *Rose & Crown pas.*

MILLERS.

Bishop —, *Upper Alstone mill*
 Boulter J., *Lower Alstone mill*
 Davis J., *Sandford mill*
 Gloucester Flour Company, 324,
High street
 Jones W., *Arle mill*

MILLINERS AND
DRESSMAKERS.

Barton Mrs., 4, *St. James's ter-*
 Buckman and Norman 4, *Tavis-*
tock place
 Collett Misses, *Ormond villas*
 Cook, Miss *Montpellier walk*
 Dix Mrs., 410, *High street*
 Dollings Miss, 1, *St. George's pl.*
 Dolman Miss, 4, *Clarence parade*
 Frankis Mrs., *Cambray*
 Gardner Miss, *Regent street*
 Glover Miss, *Montpellier avenue*
 Gregory Mrs., *Cambray villa*
 Hands C., 415, *High street*
 King Miss, *Clarence street*
 Laurence Mrs. (Children's), 4,
Queen's circus
 Lovack D., *Montpellier walk*
 Lovell C., 25, *Bath street*
 Maillard Mrs., 95, *High street*
 Mayer Mrs., 10, *Portland street*
 Moulton Miss, 5, *Montpellier st.*
 Pipe Misses, 7, *Montpellier avenue*
 Roper C., 21, *Promenade villas*
 Sharland Mrs., *Promenade villas*
 Smart Miss, 6, *Promenade villas*
 Spearman Miss, 4, *Colonnade*
 Stinson Miss, 3, *Promenade*
 Summers, Miss, 3, *Clarence prd.*
 Walker Mrs., 5, *Suffolk parade*
 Ward Miss, *St. George's place*
 Williams Mrs., 55, *St. George's pl.*
 Woolrich Misses, 2, *North place*

MUSIC AND MUSICAL
INSTRUMENT WARE-
HOUSES.

Finlayson W. & E., 8, *Promenade villas*

Hale and Son, *Promenade house*
 Hatton J., *Promenade place*
 Parker R., *Montpellier walk*
 Voigt G. A., *St. George's house*
 Voigt A., jun., *St. George's pl.*
 Ward J., *Laverham house*
 Woodward G., *Promenade villas*

NEWS AGENTS.

Andrews C., 129, *High street*
 Cochrane H. J., 12, *Colonnade*
 Gardner H. B., 62, *Winchcomb st.*
 Gaspard Mrs., *Pitville street*
 Gastrell T., 14, *Suffolk parade*
 Green W. H., 269, *High street*
 Groves Mrs., *Manchester walk*
 Sharland E. W., *St. George's place*
 Westley & Co., 96, *High street*
and Promenade east

NEWSPAPER OFFICES.

Chelt. Chronicle, *Clarence street*
 „ Examiner, *Clarence street*
 „ Free Press, 156, *High st.*
 „ Journal, *Queen's buildings*
 „ Looker-On, *Montpel. st.*
 „ Mercury, *Grosvenor street*
 „ Times and Musical Record

NURSERYMEN, SEEDS-
MEN AND FLORISTS.

Brydges C. E., *St. James's sq.*
 Burgess C., *London road*
 Clare J., 133, *High street*
 Clarke Mrs., 58, *High street*
 Heath W., *College nursery*
 Hodges S., *Imperial nursery*
 Hopwood W., *Hewlett's road*
 Jessop, Brothers, *The Aviaries,*
St. James's square
 Jung & Schneider, *German gard.*
 Pipe W., *Montpellier gardens*
 Pett S., 2, *Northwick terrace*

ORGAN BUILDER.

Williams H., *St. George's place*

PAPER HANGERS AND
DECORATORS.

Cooke J., 285, *High street*
 Burden W., 18, *North place*
 Lane, J., *Montpellier street*
 Leakey J. S., 412, *High street*
 Morris J., *North street*
 Overbury T., *Well walk*
 Paynter T., 4, *Oxford place*
 Pilley J., 3, *Victoria street*
 White J., *Winchcomb street*

PAWNBROKERS.

Moses —, *Winchcomb street*
 Moses J., 172, *High street*
 Pike, J. 210, *High street*
 Solomon P., 199, *High street*
 Sternberg D., 191, *High street*
 Sternberg S., *Chester walk*

PIANOFORTE TUNERS

Brown C., 2, *Alstone terrace*
 Finlayson W. & E., *Promenade villas*
 Hale and Son, *Promenade house*
 Hatton J., *Promenade place*
 Marshall G., 10, *St. George's par.*
 Voigt A., jun., *Handel house, St. George's place*
 Ward J., *Laverham house*
 Woodward G., *Promenade villas*

PLUMBERS, GLAZIERS,
AND PAINTERS.

Baker L., 60, *Winchcomb st.*
 Balcomb W., *Bath road*
 Bidmead W., *Carlton street*
 Bourne & Son, 31, *Burton street*
 Brown J., *St. George's street*
 Brown T. W., 64, *St. George's pl.*
 Channon W. C., *Chester cottage*
 Davis J., *Bath street*
 Dimock E., *Winchcomb street*
 Doogood T., *Winchcomb street*
 Gibbons G., 20, *Montpellier villas*
 Gibbons J., 1, *St. James's ter.*

Haines W., 49, *St. George's st.*
 Haselton D., 59, *Winchcomb st.*
 Hill W., *Grosvenor street*
 Jeens H., *Hewlett street*
 Kilbey H., *Victoria street*
 Martin S., *Portland street*
 McVittie & Sons, *Pittville street*
 Nicholas C., 5, *Clarence street*
 Page R., *Grosvenor street*
 Parslow J., *Albion street*
 Parsonage G., *St. George's parade*
 Potter G., 16, *Rotunda terrace*
 Preston J., *Gloucester place*
 Richards W., *Winchcomb street*
 Smith T., *Winchcomb place*
 Smith W., *Oxford passage*
 Willett and Sons, *Bath place*
 Weatherstone E., 70, *High st.*

POULTERERS & GAME
DEALERS.

Bliss J., 378, *High street*
 Jordan J., 147, *High street*
 Marment P., 152, *High street*
 Olive and Harpin, 108, *High st.*
 Pritchard W., 92, *High street*
 Stuart A., 78, *High street*
 Woodard and Burt, *Montpellier avenue*
 Wyatt H., *Montpellier street*
 Young and Co., *Colonnade*

PRINTERS.

Bailey J. B., *Clarence street*
 Clee W., *Clarence street*
 Davies H., *Montpellier library*
 Edwards R., 396, *High street*
 Hadley Mrs., *Queen's buildings*
 Harper Mrs., *Grosvenor street*
 Harper A., 149, *High street*
 Harper T., *Grosvenor street*
 Leonard E., 6, *Bath street*
 Lowe J., 11, *Portland street*
 Neale C., *Arcade*
 Norman & Cummings, *Clarence street*
 Shenton T. B., *Winchcomb street*
 Willey T., *Oxford passage*

SADDLERS, &c.

Acock J., 26, *Albion street*
 Bye J., 111, *High street*
 Cockrell J., *Colonnade*
 Jeffs W., 8, *Henrietta street*
 Maule Mrs., 242, *High street*
 Turk G., jun., 84, *Winchcomb st.*
 Welch W., 15, *Clarence street*

SCULPTORS & MARBLE
MASONS.

Blackwell, G., *Sandford*
 Bowd D. A., *St. George's place*
 Lewis G., 14, *Clarence street*
 Ursell G., *Lypiatt field*
 Winters and Son, 4, *Sherborne pl.*

STAYMAKERS.

Adams Mrs., *Montpellier street*
 Brice Mrs., 8, *Rotunda terrace*
 Chreiman G., 406, *High street*
 Coles Mrs. F., 420, *High st.*
 Donovan Mrs., *Montpellier st.*
 Elliott Mrs., 6, *Queen's circus*
 Haywood Miss, 10, *Colonnade*
 Jones Mrs., 55, *Winchcomb st.*
 Overbury Mrs., *Well walk*
 Purser Mrs., 374, *High street*

TAILORS, &c.

Bastard W., 8, *Promenade villas*
 Beard T., 321, *High street*
 Bradbury W., 254, *High street*
 Brimall C., 2, *Promenade villas*
 Cape and Co., 1, *Colonnade*
 Cross W., 27, *Albion street*
 Delamere W. A., 7, *Bath street*
 Dike S., 319, *High street*
 Dix W. T., 372, *High street*
 Draper W., *Montpellier walk*
 Early C., *Manchester walk*
 Early J., *Bath road*
 Early W., *Bath street*
 Felton W., *Northwick terrace*
 Franklin A., 301, *High street*
 Franklin J., 300, *High street*

Harper J., 186, *High street*
 Heath W., *Wellington lodge*
 Hollingshead & Co., 82, *High st.*
 Luck E., *Regent street*
 Maddison W., *Portland street*
 Mayer F., *Regent street*
 National Clothing Society, 120,
High street
 Nutt and Son, 401, *High street*
 Payton J., *Suffolk parade*
 Pilley W., 20, *Portland street*
 Rossiter J., 374, *High street*
 Rundell S., *Royal Well place*
 Sharland J. N., *Promenade villas*
 Shirer and Sons, *Imperial circus*
 Shurmer and Cooke, 78, *Winch-*
comb street
 Stucké H. J., 7, *Clarence street*
 Tinkler J., 21, *Portland street*
 Webb F., *St. George's place*
 Wilks F. A., *Colonnade*

TOBACCONISTS.

Blake D., *Winchcomb street*
 Clee T., 391, *High street*
 Fluck F., 407, *High street*
 Gardner Mrs., *Regent street*
 Hands W., *Clarence street*
 Vaughan H., 113, *High street*

TRUNK AND PORTMAN

TEAU MAKERS.

Batters F., 410, *High street*
 Bick G., *Montpellier walk*
 Cockrell J., *Colonnade*
 Gay and Co., 411, *High street*
 Higgins J., 1, *Winchcomb stre*
 Wilks E., 1, *St. George's squa-*
and Hanover house

TURNERS.

Cook T., *Albion street*
 Floyd C., *Ambrose street*
 Lane —, *Mount pleasant*
 Spring C., *Albion street*
 Waite J., *Clarence street*

UNDERTAKERS.

Alder and Alder, *Albion street*
 Broom and Son, *Portland street*
 Burden W., 18, *North place*
 Debenham, Son, and Freebody,
Cavendish house
 Humphris D. J., *Keynsham par.*
 Lance J., 125 & 126, *High st.*
 Lang J., *Promenade villas*
 Parsonage G., *St. George's par.*
 Shirer and Sons, *Imperial circus*
 Urch & Seabright, *Gloucester pl.*
 Walwyn J., *High street*

WATCH AND CLOCK
MAKERS.

Box J., 152, *High street*
 Brown R., *Pittville street*
 Hawkins W., 356, *High street*
 Howlett J., *Clarence parade*
 Huber J., *Winchcomb street*
 Major J., 15, *Fairview place*
 Martin & Co., *Imperial circus*
 Nicholls J., *St. James's street*

Rouse T., 414, *High street*
 Spencer S., *Bath road*
 Tymms R., *Albion street*
 Vimpany R., 6, *Winchcomb st.*
 Waite T., 349, *High street*
 Williams W., 19, *Colonnade*

WINE MERCHANTS, &c.

Atkins G., *Ormond place*
 Boyer and Co., 19, *Promenade
villas, and 118, High street*
 Caffieri H., *Montpellier walk*
 Churchill Mrs., *Plough hotel*
 Cook J., 342, *High street*
 Dobell J., 9, *Colonnade and 246,
High street*
 Healey E., 9, *Portland street*
 Jefferies E., 3, *Portland place*
 Mills, Brothers, 100, *High st.
and Montpellier street*
 Morton & Co., 7, *Northwick ter.*
 Smith G., *Regent street*
 Thomas Mrs., *Belle vue hotel*
 Vaughan H., *Assembly rooms'
vaults*

APPENDIX.



APPENDIX.

PUBLIC FUNCTIONARIES AND INSTITUTIONS OF CHELTENHAM. BOROUGH REPRESENTATION.

ENFRANCHISED IN 1832.

Electors registered in 1832-3 : 919.—In 1860-1 : 2385.

Member of Parliament—Col. F. W. F. Berkeley, Wickseim,
Berkeley

COUNTY MAGISTRATES USUALLY ACTING ON THE CHELTENHAM BENCH.

The Jurisdiction of the Cheltenham Bench embraces Badgworth, Bentham, Little Shurdington, and Little Witcomb ; Boddington, Bishop's Cleeve, Gotherington, Southam, Brockhampton, Stoke Orchard, and Woodmancote ; Cubberley, Cowley, Charlton Kings, Leckhampton, Prestbury, Swindon, Great Shurdington, Staverton, Up-Hatherley, Uckington hamlet in Elmstone Hardwicke, Woolstone, and Great Witcomb.

*[The Magistrates meet at 11 a.m. daily, at the Police Court,
Crescent Place.]*

Chairman—T. Pilkington, 31, Promenade

Agg W. J., 1, Oakley Villas
Armitage E., Farnley Lodge
Barnett C. J., Bays Hill Lawn
Capel Christopher, Prestbury
Edwards Rev. J., Prestbury
Francillon J., Ryeworth House, Charlton Kings
Frobisher Major T., 15, Lansdown Place
Gael S. H., Charlton Kings
Griffiths L., Marle Hill
Gyde W., Sherborne Villa
Harford C. Ll., Evesham House
Hicks Rev. W., Cubberley
Jones W., Cotswold Villa
Lumb R. Kershaw, The Elms, The Park
Newman Lieut.-Col., Hill Side, Hatherley Road
Pilkington T., 31, Promenade
Purnell Rev. T., Staverton

Russell Lieut.-Col. Sir W., Bart., M.P., Charlton Kings
 Skillicorne W. N., 9, Queen's Parade
 St. Clair D. L., Staverton
 Tartt W. M., 1, Sandford Place
 Townsend Rev. W. L., Cleeve
 Trye Rev. C. B., Leckhampton Court
 Viner J. E., Badgworth
 Welch G. A. W., Arle
 Wood J., Southern House

Clerks to the Magistrates—F. T. and E. Ll. Griffiths, Public
 Offices, High Street

POLICE.

STATION—Crescent Place.

Chief Constable—A. T. Lefroy, 1, Priory Street

Deputy Chief Constable—J. Nicholls, 4, Crescent Place

The Cheltenham District, which now also includes the Tewkesbury division, having together a population of upwards of 70,000 souls, has assigned to it sixty-five constables or policemen. The average cost of maintaining the force is between £3,000 and £4,000 per annum. The distribution of this force throughout the county is given in the Gloucestershire part of this work, see page 106.

INCOME, PROPERTY, AND ASSESSED TAXES.

COMMISSIONERS FOR GENERAL PURPOSES.

C. J. Barnett, 5, Bays Hill Lawn; Major T. Frobisher, 15, Lansdown Place; C. Ll. Harford, Evesham House; T. Pilkington, 31, Promenade; W. N. Skillicorne, 9, Queen's Parade; W. M. Tartt, 1, Sandford Place; Rev. C. B. Trye, Leckhampton Court.

MOST OF THE MAGISTRATES ARE COMMISSIONERS OF
 ASSESSED TAXES.

Clerk—G. E. Williams, Public Office

Assistant Clerk—G. Bailey, Public Office

Surveyor—G. M. Kite, 8, Regent Street

COLLECTOR FOR THE TOWNSHIP:

R. Bradshaw, Musquito Ghur, Bath Road

FOR THE HAMLETS:

Westal, &c.—R. Bradshaw, Musquito Ghur, Bath Road

Alstone—R. Cooper, Alstone

Arle—W. Raisher, and A. W. Clarke

GAME CERTIFICATES are procurable from the Collectors of
 the respective districts.

STAMP OFFICE.

For the Sale of every description of Law, Commercial, & other Stamps.
Open from Ten till Five o'clock.

Distributor—T. Williams, 1, Ormond Terrace

CHELTENHAM COUNTY COURT, REGENT STREET.

Judge—J. Francillon, Ryeworth House, Charlton Kings

Registrar—C. F. Gale, County Court Office

High Bailiff—T. Malvern, North Street

COMMISSIONERS,

UNDER THE CHELTENHAM IMPROVEMENT AND HEALTH ACT,

15 *Victoria*—*Session* 1852,

FOR THE BETTER PAVING, LIGHTING, ETC., THE TOWN OF
CHELTENHAM.

The first Thirty Commissioners were named in the Act of Parliament, but two retired out of each Ward annually by rotation, which order is now observed. Of the following list, the first two in each Ward retire on the 20th November, 1861; the second two on the 20th November, 1862; and the third two on the 20th November, 1863—their places being then supplied by others elected by the Ratepayers. The outgoing Commissioners are all eligible for re-election. The qualification for a Commissioner is the possession of property to the amount of £1,000, or being rated to the Borough Rate at £40. Commissioners must have their residence within five miles of the Borough.

[*The Electoral Boundaries of the several Wards enumerated below will be readily seen on reference to the Map prefixed to this Volume.*]

No. 1.—EAST WARD.

Urch John	72, Sudeley Place
Nichols G. F.	Moor's Farm
Shirer A., sen.	Imperial Circus
Shackleford W. C.	2, York Villas
Robinson Collings	10, Oxford Street
White John	Winchcomb Street

No. 2.—NORTH WARD.

Lawrence J.	St. Mary's Cottage
Joynes H.	344, High Street
Downing J.	135, High Street
Ward W.	3, Blenheim Terrace
Leighton J.	182, High Street
Davis J.	Sandford Mill

No. 3.—WEST WARD.

Darby Thomas	Lansdown Hotel
Slade W.	Promenade Villas
Parsonage G.	..	.	4, St. George's Parade
Shewell E. W.	18, Royal Crescent
Bubb J.	5, Lansdown Villas
Gunstone R. J.	357, High Street

No. 4.—MIDDLE WARD.

Tibbs Somerset	58, Regent Street
Andrews J.	2, Crescent Place
Sweeting G.	385, High Street
Davis W. S.	Queen's Hotel
Davies H.	Montpellier Library
Hale C. H.	Promenade House

No. 5.—SOUTH WARD.

Williams J.	382, High Street
Winterbotham J. B..	Essex Place
Humphris D. J.	4, Keynsham Bank
Keitley R.	Bleak House
Margrett H.	61, High Street
Paul A.	7, St. George's Square

COMMITTEES, 1861.

FINANCE.—Andrews J., Bubb J., Davies H., Humphris D. J., Tibbs S., Winterbotham J. B.

SEWERAGE AND DRAINAGE.—Bubb J., Darby T., Downing J., Nichols G. F., Keitley R., Paul A., Slade W., Williams J.

STREET AND HIGHWAY.—Gunstone R. J., Hale C. H., Leighton J., Margrett H., Parsonage G., Robinson C., Sweeting G., Shewell E. W., Urch J., White J.

NUISANCE AND FIRE BRIGADE.—Davis J., Gunstone R. J., Joynes H., Lawrence J., Margrett H., Shirer A., sen., Shackelford W. C., Ward W.

ELECTION.—Bubb J., Davies H., Davis W. S., Robinson C., Shewell E. W., Sweeting G., Shirer A., sen., Williams J.

CEMETERY.—Davis W. S., Downing J., Hale C. H., Humphris D. J., Nichols G. F., Parsonage G., Robinson C., Sweeting G., Winterbotham J. B.

RAILWAY.—Davies H., Davis W. S., Gunstone R. J., Hale C. H., Humphris D. J., Shewell E. W., Sweeting G., Tibbs S., Winterbotham J. B., Williams J.

- Chairman*—E. W. Shewell *Vice-Chairman*—H. Davies
Treasurer—J. G. Strachan, County of Gloucester Bank
Clerk—G. E. Williams, Public Office
Surveyor—H. Dangerfield, 32, Cambray
Inspector of Common Lodging Houses—T. J. Cottle, Pulteney
 Villa, Winchcomb Street
Highway Inspector and Inspector of Nuisances—J. H. Ingram,
 Montpellier Baths
Collectors—For West, Middle, and South Wards, H. Forty,
 23, Manchester Walk ; East and North Wards, G. Rogers,
 Essex Place
Inspector of Rates—W. L. Thomas, Bath Street
*Superintendent of Fire Brigade**—W. Smith, Oxford Passage

The Public Commissioners hold their meetings at the Public Office, the first Friday in every month, at 11 o'clock in the forenoon, for the purpose of taking cognizance of all matters connected with the local government of the town—plenary powers being vested in them for that purpose by an Act of Parliament, passed in the year 1852 (15th Victoria) ; by which Act they are also empowered to frame such bye-laws and rules as to them shall appear necessary for the health, security, and general internal economy of the town. The appointment and direction of the fire establishment, the paving, cleansing, and lighting the streets and highways, the regulation and superintendence of the frys and public conveyances, are all comprehended within their peculiar province.

* *The Engine House is situate in St. George's Terrace.*

MANORIAL AUTHORITIES.

MANOR OFFICE, PORTLAND STREET, NEAR TRINITY CHURCH.

Open from 10 a.m. to 6 p.m.

- Lord of the Manor*—James Tynte Agg Gardner
Steward of the Manor—W. H. Gwinnett, Essex Place
Deputy Steward—R. J. Ticehurst, Essex Place
High Bailiff—George Russell, Clonbrock House
High Constables—Joseph Cockrell, and J. Lawrence
Bailiff of the Manor and Hundred, and Town Crier—John
 Preston, Arcade
Resident Clerk—Mr. J. Short

PAROCHIAL AUTHORITIES.

CHURCHWARDENS,

R. B. Hudleston (Clergyman's), Aban Court, North
D. J. Humphris (Parish), 4, Keynsham Bank

OVERSEERS,

J. French
H. J. Cochrane

T. B. Shenton
S. Garrison

[The Churchwardens are chosen annually, on Easter Tuesday; the Overseers on the 25th of March, in Vestry.]

ASSISTANT-OVERSEER AND COLLECTOR OF THE POOR RATES,
T. Boodle, 4, St. George's Square.

CHELTENHAM UNION.

POOR HOUSE, SWINDON ROAD.

The CHELTENHAM UNION comprises the parishes of Cheltenham, Badgworth, Charlton Kings, Cowley, Cubberley, Leckhampton, Prestbury, Shurdington, Staverton, Swindon, the hamlet of Uckington (in Elmstone Hardwicke parish), Up-Hatherley, and Great Witcomb; and contains, according to the Census of March, 1851, a population of 44,193, viz. :—

In Cheltenham Parish ..	35,062	In Prestbury ..	1,315
Badgworth ..	875	Shurdington ..	172
Charlton Kings ..	3,173	Staverton ..	278
Cowley ..	315	Swindon ..	221
Cubberley ..	243	Uckington ..	173
Great Witcomb ..	167	Up-Hatherley ..	50
Leckhampton ..	2,149		
		Total ..	44,193

BOARD OF GUARDIANS.

[All the Magistrates are *ex-officio* Guardians. The Board of Guardians are elected annually, in the month of April, by the owners and occupiers of all properties rated to the poor. They meet at the Poor-house every Thursday, at Eleven o'clock in the Morning.]

Chairman—J. Downing

Vice-Chairman—W. Hasell

East Ward .. {
T. Alder
W. Collett
J. White
West Ward .. {
J. Fallon
S. Onley
E. Wilks

North Ward .. {
J. Downing
B. Leach
W. Ward
Middle Ward {
C. H. Williams
W. Hasell
W. Hooper

South Ward... J. Willis, R. Wood, and W. Draper

OUT PARISHES.

<i>Badgworth</i> ..	{ J. Chandler H. Sadler	<i>Prestbury</i> . . .	{ J. Holland J. Williams
<i>Charlton Kings</i>	{ E. Burrows C. Dowle junr. C. C. Higgs	<i>Shurdington</i> ..	R. G. Bathe
<i>Cowley</i> ..	Rev W H Butler	<i>Staverton</i> ..	J. Hyett
<i>Cubberley</i> ..	G. Finch	<i>Swindon</i> ..	Rev. L. Griffiths
<i>Leckhampton</i>	{ G. Parker C. Hall	<i>Uckington</i> ..	J. Buckle
		<i>Up-Hatherley</i>	{ J. B. Winter- botham
		<i>Great Witcomb</i>	I. Tombs

Auditor—Edward Murrell

Treasurer—J. H. Bowly, County of Gloucester Bank

Clerk and Superintendent Registrar—R. J. Ticehurst, Solicitor, Essex Place

Deputy Superintendent Registrar—R. Gunton, Essex Place

Registrar of Births and Deaths for Cheltenham—J. Bennett, 96, Winchcomb Street

Registrar of Marriages—W. Fowles, Essex Place

Surgeon for the Poor-house—Dr. H. Bird, 1, Berkeley Street

Surgeons for Cheltenham—District No. 1 (North Ward), H. Beach, Rutland House; No. 2 (East and South Wards), C. A. Walters, Mona House; No. 3 (West and Middle Wards), F. Digby, Great Norwood Street.

Dispenser of Medicines—J. Balcombe

Surgeon for Prestbury, Swindon, Staverton, Uckington, Up-Hatherley, and part of Badgworth and Shurdington—W. Gregory, 190, High Street

Surgeon for Charlton, Leckhampton, Cowley, Great Witcomb, Cubberley, and part of Badgworth and Shurdington—T. J. Cottle, Pulteney Villa, Winchcomb Street

Master and Matron—Mr. and Mrs. Thompson

Schoolmaster—Mr. Lloyd

Schoolmistress—Miss Harris

Relieving Officers for Cheltenham—District No. 1, E. Boodle; District No. 2, W. Dawes

Registrar and Relieving Officer for the Out-Parishes—N. Pearman, Leckhampton

CHURCHES.

With the Clergy and Ministers respectively officiating at each, and the Hours of Divine Service on Sundays.

Parish Church, St. Mary's.

The Old Church is now closed—being out of repair—but the appointed Services are celebrated in a

TEMPORARY CHURCH,

recently erected in Clarence Street.

Hours of Service, 11 a.m., 3 and 7 p.m.; Morning Prayer every Wednesday and Friday, at 11½ a.m. Holy Communion the First Sunday in every Month, and on the greater Festivals. Wednesday Evening Service at 7 o'clock.

Perpetual Curate—Rev. E. Walker, M.A. 8, Royal Crescent
Assistant Curates—Rev. H. Monsarrat; Rev. M. J. Bickerstaff, 16, Lansdown Parade; and Rev. R. Braithwaite, Keynsham Lodge.

Churchwardens—D. J. Humphris, 4, Keynsham Bank; and R. B. Hudleston, Aban Court, North.

Parish Clerk—John Glass, 13, Regent Street, where Notices of Marriages, which are now performed at Trinity Church, may be given, and Certificates from the Parish Registers obtained

Sexton—G. Lewis, 14, Clarence Street

Agent for Sittings in the Temporary Church—J. Glass, Regent Street

A Meeting is held at the Infants' School every Month, on the Friday Evening preceding the Sacrament, at Half-past Seven o'clock.

TRINITY CHURCH.

Hours of Service, 11 a.m., 3 p.m., and 7 p.m. Holy Communion the First Sunday of the Month, after Evening Service; the Second Sunday in the Month, at 8½ a.m.; and the Last Sunday in every Month, at Noon. A Weekly Lecture on Wednesday, at 11 a.m.

Minister—Rev. Gordon Calthrop, M.A., 4, Clarendon Villas

Curate—Rev. C. E. Ranken, M.A., 6, Trinity Terrace

Churchwarden—T. C. Fairclough, Esq., 3, Montague Place

Clerk and Agent for Pews—J. Urch, 72, Sudeley Place

A Missionary Meeting is held at Trinity Church School the first Tuesday in the Month at 7 p.m.

Weekly Lecture in the School Room on Thursday, at 7 p.m.

ST. JAMES'S CHURCH.

Hours of Service, 11 a.m. and 3 p.m., except on *Sacramental Sundays* (the *Third Sunday* in every Month), when *Service commences* at 3½ p.m.; and at this hour during the *Summer Months*, from May to August inclusive. *Lecture on Sundays*, at 7 p.m., in the *School Room*, Great Norwood Street.

Incumbent—Rev. G. W. Chamberlain, M.A., Powisland Villa

Curate—Rev. R. Thompson, Tivoli House

Churchwardens—G. Gibbons, Montpellier Villas; and B. Bubb, 1, Southfield Villas

Clerk—H. Waite, 5, Bath Street

Agents for Pews—Messrs. Fletcher and Palmer, Montpellier Avenue

ST. JOHN'S CHURCH.

Hours of Service on Sundays, 11 a.m., 3½ p.m., and 7 p.m.; other *Holy Days*, 11 a.m., and 4 p.m. There is also *Daily Morning Prayer* at 9, excepting *Wednesdays* and *Fridays*, when it is at 11; and *Daily Evening Prayer* at 4; except in *December* and *January*, at 3. The *Holy Communion* is administered on the *First, Third, and Fifth Sundays* in each Month, at 8½ a.m.; and on the *Second and Fourth Sundays*, after *Morning Prayer*.

Incumbent (non resident)—Rev. W. S. Phillips, B.D.

Minister—Rev. George Roberts, M.A., 2, Berkeley Street

Assistant Curate—Rev. T. B. Ludlow, M.A., Weston Villa

Churchwarden—Mr. D. Primer, 110, High Street

Agent for Pews—H. G. Davies, Royal Library, 384, High St.

ST. PAUL'S CHURCH.

Hours of Service, 11 a.m. and 7 p.m. A *Catechetical Lecture* on the last *Afternoon* of the Month. *Holy Communion* the *First Sunday* in every Month, and in the *Evening* of the *Third Sunday*.

Minister—Rev. C. H. Bromby, M.A., Training College

Curates—Rev. J. W. Lace, M.A., Clarence Square; and Rev. J. W. Hunt,

Churchwardens—T. Alder, 2, Pittville Terrace; and A. Sleed, Southend House

A *Lecture* is delivered on *Thursday Evenings* at the *Infants' School Room* at Half-past Seven o'clock.

Marriages, *Churchings*, and *Baptisms*, are solemnised in this Church according to the Act of 8th and 9th Victoria.

CHRIST CHURCH.

Hours of Service, 11 a.m., 3 p.m., and 7 p.m. When the Holy Communion is administered the Second Service commences at 3½ p.m. The Holy Communion is administered, during the Winter Months, on the First and Third Sundays of each Month, after Morning Service: during the Summer Months, at 8½ a.m.; and after the Morning Service on the First Sunday of the Month, and on the greater Festivals. Prayers and Lecture on Friday Evenings before the Holy Communion, in the Class Room, at 7½ p.m.

Incumbent—Rev. J. F. Fenn, M.A., Christ Church Lodge

Curate—Rev. J. P. L. Yewens, Vivian Villa

Churchwardens—Gen. Howden, The Grange; and C. Bird, Little Hatherley

Clerk—J. Wilkins, Woodbine Cottage, Fairview

Agent for Pews—J. Waite, Ormond Villas

ST. PETER'S CHURCH.

Hours of Service, 11 a.m., and 6½ p.m. Holy Communion the First Sunday in the Month, after Morning Service. Baptismal and Catechetical Service every Sunday, at 3 p.m.

Incumbent—Rev. W. Hodgson, M.A., Nash Cottage

Curate—Rev. R. Riley, 21, Clarence Square

Churchwardens—J. Sims; and T. White

Weekly Lectures at the School Room on Wednesday, at 7 p.m.

Marriages, Churchings, Baptisms, and Burials are solemnised in this parish.

ST. LUKE'S CHURCH.

Hours of Service, 11 a.m., 3 and 7 p.m. Holy Communion the First Sunday in every Month, when there is no Afternoon Service.

Incumbent—Rev. W. F. Handcock, M.A., Balnain, Lansdown Road

Curate—Rev. J. T. Wilmot, M.A., 3, Grafton Terrace

Churchwardens—Col. Taylor, 3, Spring Grove Villas; and J. W. Lavicount, 1, Oxford Buildings

Clerk and Agent for Pews—J. Bennett, Rathbone House, Bath Road

Marriages, &c., as at St. Paul's and St. Peters.

ST. MARK'S—at present in course of erection—is expected to be shortly opened for Divine Worship. The spiritual charge of the district is undertaken by its future Incumbent, the Rev. G. P. Griffiths, Eaton Lodge.

CHELTENHAM COLLEGE CHAPEL..

Hours of Service, 11 a.m., and 3 p.m.

Officiating Ministers—Rev. T. P. Boulton, M.A.; and the Rev. E. B. Wawn, M.A.; Theological Tutors to the Institution.

This Chapel being designed expressly for the Pupils and Masters of the College, strangers are only admitted by Ticket, previously obtained from the Secretary or one of the Directors.

ST. PHILIP AND ST. JAMES'S CHURCH,

Leckhampton Parish.

Hours of Service, 11 a.m., and 3 p.m.; and Holy Communion the First Sunday in every Month, when the Afternoon Service commences at 3½ p.m.; Evening, in the School Room, Leckhampton Road, at 7 o'clock.

Incumbent—Rev. L. J. Harrison, M.A., Westbourne Lodge

Curate—Rev. A. H. Blunt, B.A., Ashley Villa

Agent for Pews—Mr. Lapidge, 13, Suffolk Parade

DISSENTING CHAPELS.

Hours of Service at all the Chapels are 11 a.m., and 6½ p.m.; and occasionally at some of the Chapels at 3 p.m. Service is also held at most of the Chapels one Evening during the Week.

Cheltenham (Presbyterian) Chapel Rev. R. Steel, D.D.

Wesley (Methodist) Chapel ... { Rev. B. B. Waddy
Rev. J. T. Milner

Bethesda (Wesleyan) Chapel ... { Rev. J. W. S. Jones

Congregational Chapel ... Rev. A. M. Brown, LL.D.

Portland (Lady Huntingdon's) Chapel ... } Rev. L. J. Wake

Bethel (Baptist) Chapel ... Rev. J. Freeman

Salem (Baptist) Chapel ... Rev. W. G. Lewis

Cambray (Baptist) Chapel ... Rev. J. Smith

Friends' Meeting House, Manchester Walk

Primitive Methodist Chapel ... Rev. J. B. Mottram

Bethany (United Methodist) Chapel Rev. H. Soulby

Chapel, Baker Street ... Rev. S. Winters

Unitarian Chapel, Bays Hill ... Rev. J. Gow

Plymouth Brethren, Albion Street

ST. GREGORY'S (ROMAN CATHOLIC) CHURCH.

Priests ... { Rev. H. Cotham } 3, Somerset Place
 { Rev. J. Blount }

JEWS' SYNAGOGUE.

Rabbi—Rev. Joshua Levi, 4, Andover Terrace

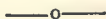

BENEVOLENT AND CHARITABLE INSTITUTIONS.

PATE'S ALMS HOUSES, ALBION STREET.

For the Support of Six Poor People, "of the Age of Threescore Years at the least."

Trustees—The President and Seven Senior Fellows of Corpus Christi College, Oxford

Committee—The Perpetual Curate, with the Churchwardens (D. J. Humphris and R. B. Hudleston)

GENERAL HOSPITAL AND DISPENSARY.

Sandford Road—Established 1839.

SUPPORTED BY VOLUNTARY CONTRIBUTIONS.

Formerly the Cheltenham Dispensary and Casualty Hospital, which was established in 1813.

Patrons—The Right Hon. the Earl of Ducie; the Right Hon. Lord Sherborne; the Right Hon. and Rev. Lord de Saumarez

Patronesses—Lady Sherborne; Mrs. Capper

Trustees—C. Ll. Harford; Rev. C. B. Trye; Rev. F. D. Gilby; W. N. Skillicorne; J. S. Surman

President—Rev. E. Walker, M.A.

Treasurer—F. Jerrard, 9, Lansdown Lawn

THE QUARTERLY BOARD,

Consisting of Eighteen Members, elected by the Subscribers, meet every Monday, at Eleven o'clock, to transact the business of the Institution.

Dr. Cannon	W. M. Tartt	E. J. Esdaile
J. A. Frerichs	W. N. Skillicorne	Capt. Iredell
G. Lamb	Rev. C. B. Trye	R. B. Hudleston
Sir Alex. Ramsay, Bt.	Dr. Bernard	Mr. G. A. Williams
Col. Burns	Rev. Harry Wright	E. Carrington
J. Basevi	Lieut.-Gen. Swiney	T. Fortescue

And the Vice-Presidents, who are Ex-officio Members of all Boards.

Chaplain—Rev. S. E. Bernard

Consulting Physician—George Bagnall, M.D.

Physicians to the Hospital—William Gibney, M.D., and J. Abercrombie, M.D.

Surgeons to the Hospital—A. Eves, and T. Wright, M.D.

Physicians to the Dispensary—F. Cook, W. Crofton, E. T. Wilson, and J. A. Metcalfe

Surgeons to the Dispensary—C. J. Hawkins, W. Jessop, L. Winterbotham, and W. Philson, M.D.

Surgeon-Dentist—Somerset Tibbs

Resident Surgeon—D. Hartley *Matron*—Mrs. Hill

Apothecary and House Surgeon's Assistant—J. H. Cartwright

Collector—H. Waite, 5, Bath Street, Cambray

BRANCH DISPENSARY, OXFORD PASSAGE.

Resident Surgeon—J. Humphreys

The number of out-patients admitted annually is about 5,000.

Annual Subscribers of Two Guineas, or Donors of Twenty Guineas, are Governors of the Charity, have two votes at elections, and the right to recommend one in-patient and six out.

Annual Subscribers of One Guinea, or Donors of Ten Guineas, are entitled to one vote, and to receive six out-patients' tickets.

Annual Subscribers of Half-a-Guinea are entitled to two out-patients' tickets.

At the present time there are seventy beds made up in this Hospital; and did the funds of the Institution admit of it, twenty more might be added.

FEMALE ORPHAN ASYLUM,

WINCHCOMB STREET—ESTABLISHED 1806.

Patron—The Right Hon. and Rev. Lord de Saumarez

Patroness—The Right Hon. Lady Sherborne

Trustees :

Lord Sherborne | Col. Stevenson | Rev. J. Askew

Rev. F. D. Gilby | E. Frampton

Treasurer—J. Waddingham, Cotteswold Grange

Secretary—W. Gardner, Prestwich Lodge

Physician—W. Gibney | *Surgeon*—C. J. Hawkins

Surg.-Dent.—G. S. Penny | *Matron* & *Housekeeper*—Mrs. Folk

Schoolmistress—Miss Morrison

THE CHELTENHAM COBOURG SOCIETY,
And Dispensary for the Diseases of Women and Children,
 5, BATH STREET,

For the Relief of Poor Lying-in Women, &c.

[An Annual Subscription of One Guinea and a Half entitles the Subscriber to Three Midwifery and Six Dispensary Tickets; of One Guinea, Two Midwifery Tickets and Four Dispensary Tickets; Half-a-Guinea, One Midwifery Ticket or Three Dispensary Tickets.]

President—Rev. E. Walker

Patroness—The Right Hon. Lady Sherborne

LADIES' COMMITTEE:

Mrs. Bean	Mrs. Humphris	Mrs. Schreyvogel
Mrs. Blunt	Mrs. Hutchinson	Mrs. Stevens
Mrs. Hodgson	Miss Pickering	Mrs. Walker
Mrs. Hudleston	Mrs. Saunders	Miss Whinyates

GENTLEMEN'S COMMITTEE:

Col. Burns	R. B. Hudleston	S. Tibbs
Lieut.-Col. Burns	R. K. Lumb	T. Pilkington
Capt. Iredell	W. W. Squire	J. S. Philipps
C. T. Cooke	J. B. Irving	A. Shirer

Treasurer—W. N. Skillicorne, 9, Queen's Parade

Honorary Secretary—J. Rees Philipps, 14, Cambray

Consulting Physician—T. R. Colledge, Lauriston House

Consulting Surgeon—W. Dalton, F.R.C.S., 13, Imperial Square

Surgeons { H. Bird, M.D., 1, Berkeley Street
 W. Jessop, M.R.C.S., 4, Royal Crescent

Storekeeper—Miss A. Waite

Attendance Daily, at Ten o'clock.

ST. JAMES' COBOURG, OR LYING-IN CHARITY,

For the Benefit of Poor Married Women within the District.

Treasurer and Secretary—Mrs. Chamberlain, Powisland Villa

CHRIST CHURCH LYING-IN CHARITY.

Secretary—Mrs. Deans, Malvern Place

Chemist—J. Waite, Montpellier Street

ST. LUKE'S DISTRICT VISITING AND PROVIDENT SOCIETIES,

For supplying the Sick and the Destitute of the District with Food, Clothing, and Firing during the Winter Months.

Collector—J. Bennett, Rathbone House, Bath Road.

WESLEYAN DORCAS SOCIETY,

For the Benefit of the Poor of all Denominations.

President—Mrs. Veare, 19, Promenade

Treasurer—Mrs. Poole, Winchcomb Street

Secretary—Miss Veare, 19, Promenade

COMMITTEE FOR THE REFORMATION OF
JUVENILE DELINQUENTS.

Through the instrumentality of this Committee, and of the Magistrates, Boys, and sometimes Girls, in a course of crime are sent to Reformatory Schools, and afterwards, when practicable, provided with employment. The powers of the Magistrates, however, in this respect are now so ample that the Committee only act in exceptional cases. The expenses are defrayed by voluntary contributions.

Hon. Treasurer—W. N. Skillicorne, 9, Queen's Parade

Hon. Secretary—W. M. Tartt, 1, Sandford Place

SERVANTS' HOME AND REGISTRY,

COLUMBIA HOUSE, WINCHCOMB STREET.

The intention of this Institution is to provide a safe and suitable home for respectable Female Servants who are out of place and seeking situations.

Treasurer—Miss Yerbury, 1, Montpellier Terrace

Secretary—Miss Burton, 1, Andover Place

Matron—Mrs. Evatt | *Assistant Matron*—Miss Evatt

CHELTENHAM FEMALE REFUGE,

NORTH PARADE HOUSE, WINCHCOMB STREET.

Established 1845.

Chaplain and Hon. Sec.—Rev. S. E. Bernard, 7, Oriel Terrace

Treasurer—Lieut.-Col. Hennell, Charlton Kings

Physician—W. Crofton | *Surgeon*—T. J. Cottle

Matron—Miss Christophers

MENDICITY SOCIETY.

Relieving Office, 1, Chapel Place.

Committee—Rev. H. W. Bellairs, Major-Gen. Laurie, Col. Hennell, J. P. Bell, D. T. Sharpe, H. W. Rumsey, Col. Schreiber, Col. Channer, Col. Taylor

Secretary and Treasurer—G. Bird, Bays Hill Mansion

Agent—Mr. M'Craith Office, 1, Chapel Place

CHELTENHAM CLOTHING AND PROVIDENT
SOCIETY,

91, HIGH STREET (OPPOSITE CAMBRAY),
*For the Employment of Aged Widows in Needlework, and for
the Sale of their Work.*

Patron—The Right Hon. Lord Sherborne
President—The Right Hon. and Rev. Lord de Saumarez
Vice-Presidents—Rev. E. Walker, M.A.; Rev. Gordon
Calthrop, M.A.; Rev. Canon Boyd, M.A.; Rev. G. Cham-
berlain, M.A.

Committee—J. Fisher, Dr. Cannon, C. T. Cooke, Lieut.-
Col. Schreiber, J. Wilkinson, D. J. Humphris

Ladies' Committee—Mrs. Walker, Mrs. Armitage, Mrs.
Col. Willats, Mrs. Evans, Mrs. Phayre, Miss Pickering,
Mrs. Chilver, Mrs. Smythe, Mrs. Deans, Mrs. Dowse, Miss
E. Baillie, Miss Douglas

Secretary—Mrs. Deans, Malvern Place
Treasurer—Miss Douglas, Burwell Lodge
Saleswoman—Miss Karn

Subscriptions and Donations received by the Secretary, the Treasurer, or by
the Saleswoman.

SCRIPTURE READERS' SOCIETY, CHELTENHAM
BRANCH.

Chairman—Col. Hennell

Committee—T. Walker, E. W. L. Gordon, W. St. Quintin,
Col. Channer, and H. R. Brayne

Treasurer—E. J. Esdaile | *Secretary*—G. Bird

CHELTENHAM LOAN FUND,

91, HIGH STREET (OPPOSITE CAMBRAY).

The object of this Society is to advance sums of money, from £1
to £15, by way of Loans, to small tradesmen and the labouring
classes generally, being properly recommended as deserving such
assistance. The present capital of the Fund amounts to between
£400 and £500, which has been raised by voluntary contributions.

Trustees—Capt. Bradshaw, R.N., F. Monro, W. M. Tartt

Treasurer—J. Fisher, Priory Villa

Committee of Management—Lieut.-Col. Schreiber, Capt.
Scott, Col. Channer, Rev. H. Wright, J. S. Philipps, J. Rees
Philipps, C. H. Hale, A. Shirer, sen.

Clerk—H. Waite, 5, Bath Street, near Cambray; where
Application Papers and other information can be obtained.

PUBLIC SCHOOLS.

CHELTENHAM COLLEGE.

Established July 29, 1841.

PRESIDENT :

The Right Hon. Lord Sherborne

VICE-PRESIDENTS :

Right Hon. Earl of Clancarty	Rev. Edward Walker, M.A.
Very Rev. the Dean of Carlisle	Rev. W. Dobson, M.A.
Colonel Kingscote	

DIRECTORS :

G. Bird, Esq.	H. James, Esq.	Sir Alex. Ramsay, Bart.
Col. Hennell	G. F. Parry, Esq.	Capt. F. Robertson, R.A.
G. Humphrys, Esq.	Admiral Peake	E. W. Shewell, Esq.
J. B. Irving, Esq.	C. Pierson, Esq.	W. St. Quintin, Esq.

Registrar—Capt. Iredell, Cobourg House*Secretary*—Mr. W. L. Bain, 4, Exmouth Place, Hewlett Street*Principal*—Rev. H. Highton, M.A., 12, Suffolk Square*Vice-Principal*—Rev. G. Butler, M.A., Priory House

<i>Theological Tutors</i>	{ Rev. T. P. Boulton, M.A.
	{ Rev. E. B. Wawn, M.A.

MASTERS IN THE CLASSICAL DEPARTMENT.

<i>Mathematical Masters</i>	{ Rev. J. C. Turnbull, M.A.
	{ Rev. J. Birkett, M.A.
	{ Rev. S. A. Ellis, M.A.

Rev. W. Boyce, M.A.	C. D. Chenery, Esq., M.A.
Rev. G. W. Cox, M.A.	Rev. T. A. Marshall, B.A.
W. Newman, Esq. M.A.	W. Sheppard, Esq., B.A.
Rev. H. T. Price, M.A.	W. Brown, Esq., M.A.
Rev. P. Sandilands, M.A.	A. H. Marshall, Esq.
Rev. G. W. Smyth, M.A.	E. A. L'Oste, Esq.

Reader in Modern History—W. Newman, Esq., M.A.*French and German*—Mr. A. Schacht and Mr. Van Laun*Masters in Arithmetic and Writing*—Mr. W. Buckle and Mr. E. Watling

MILITARY AND CIVIL DEPARTMENT.

Head Master—Rev. T. A. Southwood, M.A., Keynshambury

Vice-Master—Rev. H. E. Bayly, M.A., Cambray Pavilion

J. Brook-Smith, Esq., M.A.

S. Green, Esq., M.A.

C. G. Blackader, Esq., M.A.

Rev. W. Inchbald, B.A.

Rev. J. Powley, B.A.

H. A. Nesbitt, Esq., M.A.

G. Edwards, Esq., M.A.

W. H. Dynham, Esq., B.A.

J. Philp, Esq.

German—P. Dusar

French—M. Flageollett and M. Cartier

Teacher of Physical Sciences—E. Atkinson, Esq., Ph.D., F.C.S.

Assistant Plan Drawing Master and Surveyor—Mr. Tovey

Drawing Master to the College—A. N. Brooke, Esq.

Assistant Drawing Master—Mr. F. G. White

Organist—Mr. J. O. Smith

Physician—Æneas Cannon, Esq., M.D., Cambray Place

Surgeon—W. Dalton, Esq., F.R.C.S., 13, Imperial Square

Surgeon-Dentist—Somerset Tibbs, Esq., 58, Regent Street

Bankers—The County of Gloucester Bank

Solicitors—Messrs. Gwinnett and Ticehurst

BOARDING HOUSES :

Rev. H. E. Bayly, M.A.	Cambray Pavilion
Rev. W. Boyce, M.A.	The Priory
Rev. H. T. Price, M.A.	1, Bath Villas
Rev. P. Sandilands, M.A.	Beaufort House
Rev. G. W. Smyth, M.A.	Newick House
Rev. T. A. Southwood, M.A.	Keynshambury House
Rev. J. C. Turnbull, M.A.	8, Bays Hill Villas
J. Brook-Smith, Esq., M.A.	Boyne House
C. D. Chenery, Esq., M.A.	Northwick Villa
S. Green, Esq., M.A.	Thirlestane Villa
Mr. Jelfs	Elkstone House

CHELTENHAM JUVENILE PROPRIETARY SCHOOL,
STAMFORD HOUSE.—*Established 1857.*

For the Education of the Sons of Noblemen and Gentlemen between
the Ages of Six and Thirteen Years.

VICE-PRESIDENTS :

Rev. Edward Walker, Perpetual Curate of Cheltenham

Rev. Charles Bradley, Vicar of Glasbury

Treasurers—The County of Gloucester Bank

Honorary Secretary—R. T. Porter, 3, Suffolk Square

Committee—Col. Brown Constable ; T. R. Colledge, M.D. ;

G. Lamb ; R. T. Porter ; Major Showers ; W. N. Skillin-
corne ; W. St. Quintin ; R. Beamish

Head Master—Rev. W. W. Gedge, Stamford House

Assistant Masters—Mr. Weston and Mr. Dodge

CHELTENHAM COLLEGE FOR YOUNG LADIES,
CAMBRAY HOUSE.—ESTABLISHED 1854.

COUNCIL :

The Very Rev. F. Close, D.D., Dean of Carlisle, *President*
Rev. H. W. Bellairs, M.A., and Rev. E. Walker, M.A., *Vice-*
Presidents

Rev. T. P. Boulton, M.A.

S. E. Comyn, M.D.

J. H. Brancker, *Registrar*

W. Bacon

N. Hartland, *Treasurer*

J. P. Bell, *Hon. Secretary.*

Lady Principal—Miss Beale, Cambray House

Professors of French—M. Tiesset and M. Van Laun

English Literature and Physical Geography—Rev. T. W. Nor-
wood, M.A., F.G.S.

Italian—Sig. Crespi

German—Mdme. Gerlach

Piano—Herr Van Holst ; Mdme. Montignani ; Mrs. Lloyd ;
and Mr. G. Marshall

Harp—Herr Von Holst

Singing—Mr. Marshall, and Mdme. Montignani

Drawing—Mr. Coulston

Physician—S. E. Comyn, M.D.

Surgeon—W. Dalton, F.R.C.S.

Solicitors—Messrs. Winterbotham and Co.

CHELTENHAM GRAMMAR SCHOOL,
HIGH STREET.

Endowed by Richard Pate, in 1574, for the Education of
" Fifty Scholars at the least."

Children are admissible into this School at the age of eight years provided they can read and write ; and are instructed in " Grammar, the Classics, and the liberal Arts and Sciences," as well as in those branches of Education qualifying them for Mercantile and Commercial pursuits. The annual fees for the sons of inhabitants of Cheltenham are four, six, and eight guineas ; for others, eight and ten guineas each. The Head Master is privileged to receive 30 private boarders. The number of Scholars is limited to 500.

Trustees and Visitors—The President and Senior Fellows of Corpus Christi College, Oxford

Head Master—Rev. Henry Hayman, B.D.

Second Mathematical Master—H. M. Jeffery, M.A.

Third Foundation Master—J. Waterworth, M.C.P.

Head Master's Assistant—J. Bedford, B.A.

Assistant Mathematical Master—T. G. Lewis, B.A.

Drawing, Mathematics, Architecture, & Landscape—W. Brough

Elementary Master—J. Kirk, Dublin University

Physical Sciences—Mr. Hellar *Calisthenics*—Mr. Byrne

Secretary—J. Waterworth

CHURCH OF ENGLAND TRAINING SCHOOLS.

COLLEGE FOR MALES, SWINDON ROAD.

DITTO FOR FEMALES, ST. MARY'S HALL, HIGH STREET.

For the purpose of instructing persons as Masters and Mistresses for any part of the United Kingdom, upon Scriptural, Evangelical, and Protestant principles, in accordance with the Articles and Liturgy of the Established Church.—*Established 1847.*

Principal—Rev. C. H. Bromby, M.A.

Vice-Principal—H. A. James, B.A.

Assistant Masters—Messrs. Ross, Sutcliffe, Brereton, Gill and Knight

FEMALE BRANCH : *Superintendent*—Miss Dobson

First Governess--Miss Reynolds | *Second ditto*--Miss Hutchins

Treasurer—Colonel Channer, 9, Lansdown Crescent

Hon. Secretaries—Rev. T. P. Boulton, M.A., Park House ;
E. L. Newman, Esq., 1, Pittville Lawn

CHELTENHAM OLD CHARITY SCHOOL,

For One Hundred and Fifty Boys.

DEVONSHIRE STREET.—*Established A.D. 1713.*

Supported by Voluntary Contributions.

COMMITTEE :

Ex-officio—Rev. E. Walker, and the Curates appointed by him, together with the Churchwardens*Elected*—W. N. Skillicorne, *Treasurer*; D. J. Humphris, *Hon. Sec.*; W. St. Quintin, W. H. Gwinnett, C. Hale, E. J. Esdaile, A. Shirer, sen., and W. Stone*Master*—J. Lane*Collector*—J. Bennett, Rathbone House, Bath Road

A small Endowment from property left by Lady Capel is expended in Clothing for the Boys.

CHELTENHAM SCHOOL OF ART,

45, WINCHCOMB STREET.

Established 1852, for affording instruction, at moderate fees, in Drawing, Painting, and Perspective, upon the principles recognised by the Art Department of the Council of Education.

Chairman—Rev. H. W. Bellairs, M.A.*Hon. Secretary*—R. Beamish, F.R.S.*Treasurer*—W. M. Tartt, F.S.S.*Master*—(Certificated by the Department)—J. P. Knight

There are both Morning and Evening Classes.

CHELTENHAM INDUSTRIAL SCHOOL.

BAKER STREET.

The object of this Institution is to receive Boys who would otherwise be idling about the streets, or commencing a career of crime, and give them suitable employment, in the hope of being able to instil into their minds something of the first principles of Christianity.

Patron—Right Hon. and Rev. Lord de Saumarez

COMMITTEE :

Chairman—W. M. Tartt

T. B. Ll. Baker; Rev. Dr. A. M. Brown; J. P. Bell; W. St. Quintin; Colonel Brown Constable; Dr. Bagnall; W. Hasell

Honorary Secretary and Treasurer—S. W. Lavicount

NATIONAL SCHOOLS,—*Established 1816.*

THE NATIONAL SCHOOLS, which were formerly conducted on a principle of union, to which the several Church districts contributed their quota of support, are now each attached to one or other of the Churches, and are maintained by the Congregation worshipping in such particular Church, where an annual public collection is made for the support of the School, and donations and subscriptions are received for the same object by the respective Ministers.

PARISH CHURCH BOYS' SCHOOL (see page xxi.)

PARISH CHURCH SCHOOLS for Girls and Infants, near St. James's Square.

Treasurer—W. Gardner, Esq., Prestwich Lodge
Mistress of Girls' School—Mrs. Buckland *Mistress of Infant School*—Miss Dyer

N.B.—There is also an Industrial Branch in connection with this School, for the purpose of instructing the elder children in Washing, Cooking, and Household Duties.—*Mistress*—Miss Hastings

TRINITY CHURCH SCHOOLS, Sherborne Street.

Master—Mr. W. Cole *Mistress*—Miss Gaisford
 INFANT SCHOOL, Fairview.—*Master*—Mr. J. Wilkins

ST. JAMES'S CHURCH SCHOOLS, Great Norwood Street.

Master—Mr. Pearce *Mistress*—Miss Mitchell
 INFANT SCHOOL.—*Mistress*—Miss Allen

ST. JOHN'S CHURCH SCHOOLS, Witcomb Place.

Master—Mr. Platt *Mistress*—Miss Lees

ST. PAUL'S CHURCH SCHOOLS, Training College.

Master—Mr. Smith *Mistress*—Miss Peat

COMMERCIAL DEPARTMENT.—*Masters*—Messrs. Heller & Swarbrick
 INFANT DEPARTMENT.—*Mistress*—Miss Bush

CHRIST CHURCH DISTRICT AND INFANT SCHOOLS, Alstone.

Secretary and Treasurer—Major-Gen. Howden

Master—Mr. Edsor *Mistress of Girls' School*—Miss Stripp
Mistress of Infant School—Miss Gardiner

ST. PETER'S PAROCHIAL & INFANT SCHOOLS, Waterloo Street.

Treasurer—Rev. W. Hodgson

Mistresses—Mrs. P. Higgs, and Miss F. Hooper

ST. LUKE'S CHURCH SCHOOLS, Bath Road.

Treasurer—Rev. W. F. Handcock

Master—Mr. H. C. T. Roberts, C.M. *Mistress*—Miss A. Shurmer
 INFANT SCHOOL, Naunton.—*Mistress*—Miss F. Wainwright

CHELTENHAM BRITISH SCHOOLS, Dunalley Street

Treasurer—Mr. J. Downing*Master*—Mr. H. J. Moore *Mistress*—Miss Lloyd

HIGHBURY BRITISH SCHOOLS, Grosvenor Street.

Treasurer—Mr. Field*Master*—Mr. Dixon *Mistress*—Miss Flowers

BETHESDA WESLEYAN SCHOOLS, Great Norwood Street.

Master—Mr. Shepherd

Other Day or Sunday Schools are attached to most of the other Churches and Chapels, for the instruction of the children of their respective congregations.

RAGGED SCHOOL.

230, HIGH STREET.—*Established* 1849.

Supported by Voluntary Contributions.

Managed by a Committee of Ladies and Gentlemen.

Treasurer—Miss Ricketts*Hon. Secretary*—Col. Hennell*Schoolmistress*—Miss Liddiard*Matron of Industrial Branch*—Mrs. Liddiard

Average Attendance of Children, 120.

—o—

PUBLIC INSTITUTIONS AND COMPANIES.

CHURCH OF ENGLAND READING ASSOCIATION.

BEDFORD BUILDINGS.—*Established* 1839.*President*—W. Hasell, 34, Promenade*Treasurer*—W. Bryer | *Secretary*—J. Wilkins

WORKING MAN'S CLUB,

ST. GEORGE'S STREET.

President—Rev. C. H. Bromby, M.A.*Treasurers*—Col. Channer, J. Downing*Hon. Secretaries*—Rev. J. W. Lace, T. S. Smith

YOUNG MEN'S CHRISTIAN ASSOCIATION,

REGENT MANSION.

Treasurer—R. B. Hudleston, Aban Court, North*Secretaries*—Messrs. J. Lang, — Ketley, and H. J. Stucké

CHELTENHAM ROYAL HORTICULTURAL SOCIETY.

Treasurer—W. N. Skillicorne, 9, Queen's Parade

Secretary—H. J. Cochrane, 12, Colonnade

The Exhibitions of this Society for 1861 will take place in May, June, and September.

RELIGIOUS AUXILIARY SOCIETIES.

	SOCIETIES.	TREASURERS.
P.	Church Missionary Society	C. J. Bird, Esq.
	London Missionary Society	C. Field, Esq.
	London City Mission	Mrs. Boulton
	Irish Church Missions	H. R. Brayne, Esq.
	Patagonian Missions	Ditto
	Wesleyan Missionary Society	T. Walker, Esq.
S.	Church Pastoral Aid Society	Lieut.-Col. Schreiber
C.	Colonial Church and School Society	Rev. J. C. T. Saunders
	Christian Knowledge Society	Rev. Harry Wright
	Diocesan Church Extension and Education	Rev. C. B. Trye
	Additional Curates' Aid	Ditto
	Promotion of the Gospel in Foreign Parts	Ditto
	Church Tract Society	Col. Channer
	British and Foreign Bible Society	F. Monro, Esq.
	Christian Vernacular Society	W. St. Quintin, Esq.
	Promoting Christianity amongst the Jews	C. T. Cooke, Esq.
	Protestant Reformation Society	L. Dames, Esq.
	Turkish Mission Aid Society	E. J. Esdaile, Esq.
	Gloucestershire Scripture Reader's Society	Ditto
	Church Education Society	Col. Hennell
	Lord's Day Association	J. Humphris, Esq.
	Home Society for Teaching the Blind	J. Greenfield
C.	Evangelical Alliance	R. B. Hudleston, Esq.
	Malta Protestant College	Rev. S. E. Bernard
C.	Soldiers' Friend and Army Scripture Readers' Society	W. Witchell, <i>Depôt</i>
	Soldiers' Daughters' Home	Ditto
	Shipwrecked Mariners' Society	Ditto
	Mission to Seamen	Ditto
	Sailors' Orphan Girls School and Home	Ditto
S.	Royal National Life-Boat Institution	Ditto
	Governesses Benevolent Institution	Ditto
	Strangers' Home for Asiatics, &c.	Ditto

Subscriptions and Donations are received for all these Societies at the *General Religious and Benevolent Agency Office and Depository*, 4, Clarence Street, where also the Subscription Books and Reports of the Societies may be inspected, and other information obtained, the Local Agent, Mr. Witchell, corresponding periodically with the Treasurers of the Parent Societies.

PUBLIC AMUSEMENTS.

ASSEMBLY ROOMS.

Proprietors—A Joint Stock Company.

Solicitor and Secretary—B. Jones, Esq.

Lessee—Mr. J. B. Buckman.

Master of the Ceremonies—Lieut.-Colonel Kirwan,
No. 8, Promenade Terrace.

COMMITTEE OF THE ASSEMBLY ROOMS'
SUBSCRIPTION BALLS.

Rear-Admiral the Rt. Hon. Sir	C. F. Cregoe Colmore, Esq.
Maurice F. Berkeley, K.C.B.	O. Lloyd Evans, Esq.
Sir Alexander Ramsay, Bart.	Thomas Fishburn, Esq.
Sir J. Maxwell Steele, Bart.	Lewis Griffiths, Esq.
Major-General Campbell	C. Lloyd Harford, Esq.
Colonel F. W. F. Berkeley, M.P.	C. J. Henry Esq.
Colonel Church Pearce, K.H.	John F. Lees, Esq.
Colonel Burns	Æ. McDonell, Esq.
Colonel Graham	Hugh D. Owen, Esq.
Colonel Pearson	G. T. Parry, Esq.
Lieutenant-Colonel Burns	T. Pilkington, Esq.
Major Bidwell Edwardes, K.H.	G. T. Pollard, Esq.
Captain Knight, R.N., K.H.	William Sandes, Esq.
Captain Shapland Swiny	E. W. Shewell, Esq.
W. J. Agg, Esq.	W. N. Skillicorne, Esq.
Edward Armitage, Esq.	George Todd, Esq.
C. J. Barnett, Esq.	Augustus H. Tonge, Esq.
H. Benyon Barton, Esq.	G. A. W. Welch, Esq.
Richard Beamish, Esq.	James West, Esq.
William Birkett, Esq.	John Wormald, Esq.
James H. Bowly, Esq. *	

The duties of the Committee are confined to the regulation of the Subscription Balls and Card Assemblies, which take place at the Assembly Rooms, usually commencing in November, and continuing throughout the Winter Season every alternate Thursday Evening up to Lent.

CHELTENHAM AND GLOUCESTERSHIRE CLUB.

ASSEMBLY ROOMS.

Annual Subscription	£3	3	0
Monthly ditto	1	1	0
Fortnightly ditto	0	10	6

Members are elected by ballot. The affairs of the Club are under the direction of a Committee of Management, who are elected annually, the third Thursday in January.

IMPERIAL CLUB, PROMENADE.

Chairman—R. Beamish, Esq.

Honorary Secretary—Captain Johnston

Clerk—Mr. Watts

Bankers—The Gloucestershire Banking Company

Annual Subscription	£3	3	0
Monthly ditto	1	1	0

Members are elected by ballot. The Members of the principal recognised London Clubs are, however, admissible as Annual or Temporary Members without ballot, on being proposed and seconded by two Members of the Imperial Club. The Club is managed by a Committee of Members, elected annually, the property being held in shares under the Limited Liability Act.

PLOUGH CLUB.

Annual Subscription	£1	10	0
Half-yearly ditto	1	0	0

Members elected by Committee of Management.

CHELTENHAM ARCHERY CLUB.

COMMITTEE :

Hon. J. R. Curzon		R. Beamish		Lieut.-Col. Pearson
H. A. Ford		Rev. H. Griffiths		W. Edwards-Wood

President—H. A. Ford

Secretary—Captain Chamberlain

Treasurer—J. Bull

The Practice Ground of this Club is in the Montpellier Gardens.

CHELTENHAM PHILHARMONIC SOCIETY.

COMMITTEE :

<i>President</i> —R. Beamish, 2, Suffolk Square		
<i>Vice-President</i> —Rev. W. Dobson, Crickhowel		
<i>Treasurer</i> —Rev. J. C. Turnbull, 8, Bays Hill Villas		
<i>Secretary</i> —Capt. Johnston, 5, Paragon Buildings		
Rev. W. Boyce	H. A. Ford	R. C. Tennant
Dr. Bagnall	Victor de Pontigny	Rev. E. B. Wawn
	J. E. Willis	

This Society, established for the cultivation of high-class Music, usually gives three or four Concerts in the course of the Winter Season, to which the members and their friends only are admissible.

BILLIARD ROOMS.

Banaster W. (Oxford and Cambridge), 102, High Street
 Cheltenham and Gloucestershire Club Rooms, High Street
 Claridge J., Montpellier Rotunda
 Godfrey C., Regent Street
 Imperial Club Rooms, Promenade

SPAS.

ROYAL OLD WELLS—*Proprietor and Manager* ... S. Onley
 MONTPELLIER PUMP ROOM—{ *Lessees* ... Jones and Co.
 { *Manager* ... H. J. Ingram
 PITTVILLE SPA *Lessee* ... J. B. Buckman
 CAMBRAY SPA *Proprietor*... B. Jones

The above three Spas are open for drinking the Waters daily throughout the Summer, from six a.m. to six p.m. ; and during the Winter from daylight till dusk. Concerts and other public entertainments frequently take place at all of them ; particulars of which are always advertised in the Newspapers of the town.

CHELTENHAM GUARDIAN SOCIETY, FOR THE PROSECUTION OF FELONS.

Supported by Voluntary Subscriptions, and designed—by undertaking, at the cost of the Society, the apprehension and prosecution of felons—to afford a more efficient protection for the property of the Subscribers than could frequently be afforded were these duties entirely dependent for their performance upon individual capability of exertion.

Treasurers—County of Gloucester Bank

Solicitor—F. T. and E. Ll. Griffiths, Public Offices

Secretary—J. Beavan, 5, North Place

CHELTENHAM SAVINGS' BANK.

ESSEX PLACE, RODNEY TERRACE—Established Oct. 1, 1848.

Open every Thursday, from Eleven to Two, for receiving and payment of Deposits; and every Tuesday, from Twelve till Two, for entering interest in Depositors' Books.

President—Right Hon. Lord Sherborne

Trustees :

Rev. J. Askew		L. Griffiths		E. W. Shewell
Col. Burns		Rev. H. Griffiths		Rev. C. B. Trye

Treasurers—County of Gloucester Bank

Secretary and Actuary—J. Rees Philipps

—o—

INCORPORATED COMPANIES, &c.

CHELTENHAM GAS COMPANY.

CENTRAL OFFICE—351, HIGH STREET.

Incorporated by Act of Parliament, April 6th, 1819, continued by Act June 23, 1856.

CAPITAL—£75,000.

Directors—W. N. Skillicorne, W. Stone, S. Pruett, G. Russell, J. Fallon, J. Lea, and F. Jerrard

The Directors meet on the Monday after the first Friday in every month, and on the Monday fortnight following.

Solicitors—F. T. and E. L. Griffiths, Public Offices

Manager—W. Esson, Gas Works, Tewkesbury Road

CHELTENHAM WATER WORKS' COMPANY.

Incorporated by Act of Parliament, June 17th, 1824:

Committee of Management—E. W. Shewell, G. A. Williams, A. K. Baker, J. Boodle, E. L. Griffiths, E. Carrington, and S. Tibbs

The Committee meet at their Offices, No. 63, Regent Street, the last Saturday in every month, at half-past Ten o'clock.

Clerk—W. H. Gwinnett, Essex Place

Superintendent of the Works—J. McIlquham, 62, Regent Street

Collector—E. A. Cossens, 63, Regent Street

RAILWAYS.

CHELTENHAM BRANCH OF THE GREAT WESTERN.

STATION—St. James's Square.

Superintendent—Mr. Lailey.

The Up-Mail Trains for London leave Cheltenham at 9.20 a.m., and 12 at Midnight; and London for Cheltenham at 9.40 a.m. and 8.10 p.m. The Up-Express Trains leave Cheltenham at 7.40 a.m. and 2.20 p.m.; the Down Express leaves London at 9.40 a.m. and 4.50 p.m.

Besides these there are three or four other Trains to and fro, which leave at intermediate hours. There are also Short Trains daily between Gloucester and Cheltenham, at hours intermediate to those of the passing and re-passing of the Long Trains.

BRISTOL, GLOUCESTER, AND BIRMINGHAM.

STATION—Queen's Road, Lansdown.

All the trains from Bristol to Birmingham and from Birmingham to Bristol stop at the Cheltenham Station. The Time Tables for all these are generally to be seen at any of the Coach Offices, Hotels, and Libraries of the Town.

CHELTENHAM POST OFFICE, CLARENCE STREET.

POST MASTER MR. J. NICHOLSON

Arrival and Departure of Mails.

ARRIVALS.

MAILS.	Delivery Commences.
London, &c. (<i>Night Mail</i>)	} First Delivery 7.0 A.M. In Winter, 7.30 a.m.
Gloucester, Hereford, and South Wales, (<i>Night Mail</i>)	
Bristol, Bath, & West of England (<i>Night Mail</i>)	
Birmingham and North of England, North Wales, Scotland, Ireland, &c. (<i>Night Mail</i>)	
Evesham and Winchcomb	
Northleach, Burford, and Witney	
Local Posts	} Second Delivery 2.0 P.M.
London, &c. (<i>Day Mail</i>)	
Gloucester, Bristol, Bath, and West of England (<i>Day Mail</i>)	
Birmingham, &c. Scotland & Ireland (<i>Day Mail</i>)	

For the First Delivery, which includes the Local Post, Letters should be posted before 6 a.m. For the Second, which extends only about a mile and a quarter from the centre of the Town, before 1.30 p.m.

DEPARTURES.

MAILS.	Box Closes.	Mail Despatched.
*London, &c. (<i>Day Mail</i>).....	9.0 a.m.	9.10 a.m.
*Oxford (<i>Day Mail</i>)	10.40 a.m.	10.50 a.m.
*Worcester, and Birmingham (<i>Day Mail</i>)	12.45 noon	1.0 p.m.
Gloucester, Bristol (<i>Day Mail</i>)....	11.45 a.m.	12.0 noon
*Malvern (<i>Day Mail</i>)	2.45 p.m.	3.0 p.m.
Irish (<i>Day Mail</i>)	4.15 p.m.	4.25 p.m.
Birmingham and North of England, North Wales, Scotland, Ireland, &c.. (<i>Night Mail</i>)	7.15 p.m.	8.15 p.m.
London, &c., (<i>Night Mail</i>)	9.15 p.m.	9.45 p.m.
Gloucester, Hereford, and South Wales (<i>Night Mail</i>)		
Bristol, Bath, and West of England (<i>Night Mail</i>)		
Winchcomb	10.30 p.m.	} During the Night
Northleach, Burford, and Witney....		

* Sundays excepted.

Letters may be forwarded after the Closing of the Box, till within 5 minutes of the Despatch of the Mail, for a fee of *One Penny* each, provided they are posted in the Late Letter Box, and that the Fee as well as the Postage be paid by attaching the requisite stamps. For those Mails despatched "during the night," the box is kept open till 10.30 p.m.

ON THE SUNDAY Foreign Letters may be paid, postage stamps may be obtained, and Letters may be registered till 10 a.m. when the Office is closed for the remainder of the day.

BRANCH RECEIVING HOUSES.—Montpellier Avenue, Portland Square, and Corpus Street; and Pillar Letter Boxes—High Street corner of Grosvenor Street, Keynsham Street, Oriel Terrace, Bath Road, opposite Lord Northwick's, Park Place, Lansdown Hotel, Tewkesbury Road, St. Paul's Street North, and Pittville Parade. Letters are despatched to the chief Office in Clarence Street, from all these places, four times daily, *viz.*, 11.10 a.m., 3.45 p.m. 7.0 p.m., and 8.25 p.m.

REGISTERED LETTERS.—Letters intended to be registered must be presented at the office at least *half-an-hour* before the closing of the box for the mail by which they are to be forwarded. The fee on Inland Letters is *sixpence*, which, together with the postage, must be paid in advance. All letters containing money or other articles of value should be registered.

MONEY ORDERS.—Money Orders are issued and paid (at the General Office only) from 9 a.m. to 6 p.m. To prevent errors, the Public are requested to furnish in writing the full particulars of every order required.

PRE-PAID RATES OF POSTAGE.—Letters *not exceeding* $\frac{1}{2}$ oz. one penny, oz. two pence, ozs. four pence, and so on, two rates being added for every ounce. Inland Letters posted unpaid are charged double the pre-paid rates. Letters *insufficiently* paid are charged on delivery double the difference between the amount paid and the proper rate.

LIMITATION OF SIZE AND WEIGHT.—Any Letter or Packet sent by Post between places within the United Kingdom must not exceed *two feet* in length. The weight is unlimited, but if it *exceed four ounces* the postage *must be pre-paid*.

INLAND BOOK POST.—Book Packets containing any number of Books, Pamphlets, Maps, or Prints, and any quantity of Paper, Vellum, or Parchment (to the exclusion of Letters whether sealed or open), may be forwarded by Post within the United Kingdom at the rate of a 1d. for every 4 oz.

PRINTED BOOKS, Magazines, Reviews, and Pamphlets (whether British, Colonial, or Foreign), may be transmitted by Post to Malta, Gibraltar, British West Indies, Cape of Good Hope, No^ra Scotia, Canada, Bermuda, Newfoundland, Prince Edward Island, Gold Coast, 4ozs. for 3d; New South Wales, New Zealand, India, Ceylon, Hong Kong, and Mauritius, 4ozs. for 4d. (*See pages 11 and 12 Postal Guide*).

NEWSPAPERS, with impressed stamp, if posted within fifteen days after publication, or without limit as to time when having a postage label affixed to the direction, are conveyed free of all other charge to any part of the United Kingdom, but their weight must not exceed 4 oz. Above that weight an additional penny stamp is required.

NEWSPAPERS TO THE COLONIES OR FOREIGN COUNTRIES must be posted within *fifteen days* after the day of publication, and must have a postage stamp or stamps affixed whether the paper is stamped or no.

FOREIGN AND COLONIAL MAILS,

With Dates of Despatch from Cheltenham.

FRANCE and BELGIUM, Daily.

INDIA, EGYPT, CEYLON, &c., *viâ Marseilles*, on the 2nd, 9th, 17th, and 25th of every month; unless these dates fall on Saturday, then the following day.

DITTO, *viâ Southampton*, on the 3rd, 11th, 19th, and 26th.

NOTE.—No Mails for the Presidency of Bombay or the North-West Provinces, *viâ Marseilles*, on the 9th or 25th, or *viâ Southampton* on the 3rd or 19th.

CHINA—*viâ Marseilles*, on the 9th and 25th; *viâ Southampton*, on the 3rd and 19th of every month; unless these dates fall on Saturday, then the *previous* day.

AUSTRALIA, on the 19th of each month, *viâ Southampton*; on the 25th of each month, *viâ Marseilles*; unless those dates fall on Saturday, then the *previous* day.

NOTE.—The Mails *viâ Marseilles*, both to India and Australia, when the dates herein fall on Sunday, are despatched on the following day.

BRITISH COLONIES IN WEST INDIES (*except Honduras*), FOREIGN COLONIES, &c., in WEST INDIES (*except Havana*), CALIFORNIA, VENEZUELA, NEW GRENADA, CHILI and PERU, GREY TOWN (*St. Juan de Nicaragua*), on the 1st and 16th of every month; unless these dates fall on Saturday, then the following day.

LISBON, SPAIN and GIBRALTAR, on 6th, 16th, and 26th of every month, unless these dates fall on a Saturday, then the following day.

MEXICO and HAVANA, on the 1st of every month; unless that date falls on Saturday, then the following day.

HONDURAS and NASSAJ, on the 16th of every month; unless that date falls on Saturday, then the following day.

LISBON, MADEIRA, BRAZIL, BUENOS AYRES and FALKLAND ISLANDS, on the 8th of every month; unless that date falls on Saturday, then the following day.

MADEIRA, TENERIFFE, and WEST COAST OF AFRICA, on the 22nd of every month; unless that date falls on Saturday, then the following day.

BRITISH NORTH AMERICA and UNITED STATES, every Friday

LETTERS FOR WARM CLIMATES NOT TO BE SEALED WITH WAX.—The practice of Sealing Letters for the East and West Indies, and other warm climates, with Wax is attended with much inconvenience, and frequently with serious injury to the Letters, in consequence of the melting of the wax, and adhesion of the Letters to each other.

ARTICLES WHICH MAY NOT BE SENT BY POST.—Letters or Packets containing any of the following inclosures, cannot be forwarded through the Post Office, *viz.*, any Glass or Glass Bottle, any Razor, Scissors, Knife, Fork, or other sharp or pointed Instrument; any Leeches, Game, Fish, Flesh, Fruit, Vegetable, or other perishable substance; any Bladder, or other vessel containing liquid; or any Article, Matter, or Thing whatsoever, which might, by pressure or otherwise, be rendered injurious to the Officers of the Post Office, or to the contents of the Mail Bags.

FRENCH POSTAGE.—A new postal treaty has been entered into with France, the principal effect of which will be the reduction of the postage upon pre-paid letters weighing not more than $\frac{1}{2}$ oz. (a weight which includes the great majority) to 4d., instead of 8d. or 10d., as heretofore. This reduced postage of 4d. will carry the letter from any part of the United Kingdom to any part of France or Algeria. If the letter be posted unpaid, the charge will be double. Under the provisions of this treaty the postage of letters passing through England or France will also in many cases be reduced. On all these points detailed information will be issued.

BELGIUM.—The Postage reduced to 4d. $\frac{1}{2}$ oz. instead of 6d. $\frac{1}{2}$ oz., as heretofore.

INSURANCE OFFICES.

- Albert, Life* Mr. C. J. Chesshyre, Regent Street
- Albion Life Insurance*, Mr. R. T. Tanner, 15, Priory Street
- Alliance Fire and Life*, Messrs. Winterbotham and Bell, Essex Place
- Anchor Fire*, Mr. J. Bennett, Winchcomb Street
- Argus Life*, Mr. W. Bain ; Office, Essex Place
- Birmingham Fire* .. { Mr. H. Dartnall, Woollen Factor
 { Mr. T. Butcher, Chemist, 418, High street
- Britannia Life*, Mr. J. Waite, 1, Ormond Villas
- British Empire Life*, Mr. Gunstone, 357, High Street
- City of London Life*, Mr. J. J. Hadley, Journal Office
- City of Glasgow Life*, Mr. R. Wheeler, 2, Regent Street
- Clerical, Medical, and General Life Assurance*, Mr. Raven, County of Gloucester Bank
- County Fire and Provident Life*, Mr. G. Parsonage, St. George's Parade ; Mr. G. Sweeting, 385 and 386, High Street
- Crown*, Messrs. Gwinnett and Ticehurst, Essex place
- District Fire and London Indisputable Life Policy*, Mr. W. Selkirk, Hatherley Lane
- Eagle*, Mr. T. Williams, Ormond Place
- Economic Life Assurance*, { Mr. D. Gibbon, 109, High Street
 { Mr. Plant, 345, High Street
- Equitable Fire and National Loan Fund Life*, Mr. T. Williams, Ormond Place
- Era Assurance Society, Fire and Life*, Mr. H. J. Cochrane, Colonnade
- European Life*, Mr. D. Alder, 1, Promenade
- Family Endowment Life*, Mr. J. Rees Phillips, 14, Cambray
- Globe*, .. { Mr. C. H. Hale, Promenade House
 { Mr. C. Lane, Montpellier Street
 { Messrs. Winterbotham and Bell, Essex Place
- Guardian Fire and Life*, Messrs. Urch and Seabright, Gloucester Pl.
- Haud-in-Hand Fire and Life*, R. J. Ticehurst, Essex Place
- Imperial Fire and Life*, Mr. W. Byrne, No. 2, Bedford Buildings
- Law Fire Insurance Society*, Mr. R. S. Lingwood, Solicitor, 2, Promenade Place, Clarence Street

- Liverpool and London Fire and Life*, Mr. H. Dangerfield, Cambray
- London Union Fire and Life*, { Mr. G. J. Engall, 118, High Street
Mr. C. J. Cossens, 60, Regent St.
- London Fire and Life Corporation*, Mr. J. New, 371, High Street
- Manchester Fire*, Mr. D. J. Humphris, Keynsham Parade
- Manchester and London Life Assurance*, Mr. H. J. Cochrane, Colonnade
- Medical, Invalid, and General Life Assurance*, Mr. B. J. Clarke, 369, High Street
- National Insurance and Investment*, T. S. Smith, 1, Crescent Place
- Northern Life Assurance*, Mr. W. B. Herbert, Ashley House Charlton Kings
- Norwich Union*, Mr. G. A. Williams, High Street
- Pelican Life*, Mr. D. J. Humphris, Keynsham Parade
- Phoenix* . . . { Mr. A. Paul, 94, High Street
Mr. R. T. Tanner, Solicitor, 15, Priory Street
Mr. J. S. Cox, Wellington Street
Mr. C. J. Chesshyre, 57, Regent Street
- Professional Life*, Mr. J. Bennett, Winchcomb Street
- Railway Passengers, against Accidents of all kinds*, Mr. J. J. Hadley, Journal Office.
- Royal Insurance Fire and Life*, Mr. J. Acock, Winchcomb Street
- Royal Farmer*, Mr. W. Bain, Hewlett Street
- Royal Exchange Fire and Life*, Mr. Ridge, 1, Promenade Buildings
- Scottish Amicable Life*, Mr. J. B. Buckman, Assembly Rooms
- Scottish Equitable Life*, Mr. M'Ewen, National Provincial Bank
- Scottish Union Fire and Life*, Mr. J. Healy, 9, Portland Street
- Standard Life*, Mr. A. Paul, 94, High Street
- State Fire, Plate Glass, &c.*, T. S. Smith, 1, Crescent Place
- Sun Fire*, Mr. W. Jessop, Solicitor, Church Street
- Universal* . . . { Mr. J. Packwood, Solicitor, 1, Somerset Place
Mr. E. J. Young, 5½, Promenade Villas
- Welsh Provincial*, Mr. A. S. Bowd, 6, North Place
- Western Life Assurance*, Mr. J. R. Phillipps, Solicitor, Essex Place
- Yorkshire Fire and Life*, Mr. H. Pointer, Winchcomb Street

BUILDING SOCIETIES AND LOAN FUNDS.

Of these Associations, formed and established in conformity with provisions of Acts of Parliament applicable thereto, there are several in Cheltenham. The following are the principal ones:—

BANK OF DEPOSIT, 1, Crescent Place—*Manager*—Mr. T. S. Smith.

CHELTENHAM AND GLOUCESTERSHIRE PERMANENT BUILDING SOCIETY.—*Solicitor*—Walter Jessop. *Manager*—Mr. W. Bain, Hewlett Street.

CHELTENHAM AND EAST GLOUCESTERSHIRE PERMANENT BUILDING SOCIETY.—*Solicitors*—Messrs. Gwinnett and Ticehurst. *Manager*—Mr. W. Bain, Hewlett Street.

COUNTY OF GLOUCESTER FREEHOLD LAND AND BUILDING SOCIETY.—*Solicitor*—R. S. Lingwood, 2, Promenade Place. *Secretary*—Mr. C. W. Maisey.

CHELTENHAM AND GLOUCESTER FREEHOLD LAND SOCIETY.—*Solicitors*—T. Williams and S. Pruen.

EQUITABLE BUILDING SOCIETY.—*Offices*—Essex Place. *Solicitor*—G. Ridge. *Secretary*—Mr. W. Bain.

CHELTENHAM AND GLOUCESTERSHIRE BENEFIT LOAN SOCIETY, 2, Bedford Buildings.—*Secretary*—Mr. W. Byrne.

EQUITABLE LOAN SOCIETY, Essex Place.—*Secretary*—Mr. W. Bain.

COUNTY OF GLOUCESTER LOAN SOCIETY, Essex Place.—*Secretary*—Mr. G. Rogers.

TABLE OF FARES FOR CHAIRS AND CARRIAGES.

FARES FOR DISTANCE.	Sedan Chairs.		Fly Carriages Drawn by Men.		Wheel Chairs	Fly & other Carriages drawn by one Horse.		more than one Horse.
	One Person.	Two Persons.	One Person.	Two Persons.	One or Two Persons.	Three or more.	One or more.	One or more.
Not exceeding a $\frac{1}{4}$ of a mile, or 440 yards	0	6	0	6	0	6	0	6
Every $\frac{1}{4}$ of a mile commenced beyond the 1st $\frac{1}{4}$..	0	6	0	6	0	6	0	6
Beyond a $\frac{1}{4}$ of a mile, and not exceeding $\frac{1}{2}$ mile..	0	6	0	6	0	6	0	6
Beyond $\frac{1}{2}$ a mile, and not exceeding $\frac{3}{4}$..	0	6	0	6	0	6	0	6
Beyond $\frac{3}{4}$ and not exceeding one mile ..	0	6	0	6	0	6	0	6
Any distance not exceeding one mile ..	0	6	0	6	0	6	0	6
Beyond 1 mile, and not exceeding $1\frac{1}{2}$ mile ..	1	0	1	0	1	0	1	0
Beyond $1\frac{1}{2}$ mile, and not exceeding 2 miles ..	2	0	2	0	2	0	2	0
Every other half mile commenced ..	2	6	2	6	2	6	2	6

FARES FOR TIME—*Within the Distance of Four Miles from the Centre Stone of Cheltenham.*

Not exceeding one hour	2	6	2	6	3	0	1	6	2	6	4	0
Every other $\frac{1}{2}$ hour commenced beyond 1 hour..	1	3	1	3	1	6	0	9	1	0	1	6

For Pony or Donkey Carts the Fares are one-third less than for one horse Flies.

** After One o'clock in the Morning, the Fares shall be increased one half more than the above Sums, until Six o'clock in the Morning.

Two Children under Ten Years of age, to be considered as ONE Passenger.

ADVERTISEMENTS.

H. DAVIES'S

Montpellier Library and Reading Room,

2, MONTPELLIER WALK.

New arrangement in connection with Mudie's Library.

In order that the Subscribers to the Montpellier Library may obtain the advantage of a more extensive Selection of New Publications than it has been hitherto found possible for a Provincial Circulating Library to afford, arrangements have been entered into with Mr. MUDIE, of London, for

A REGULAR SUPPLY OF THE MOST POPULAR WORKS

In History, Travels, and Fiction, within a few days of their issue.

Subscribers to the Montpellier Library will therefore henceforth have the advantage of a Selection of the Newest Publications of the day in addition to the Books already in its Catalogue, which includes many of the most popular Works in General Literature published down to the present time.

The Reading Room

Is supplied with the following Newspapers and Periodicals:

LONDON PAPERS.—Times, Morning Herald, Morning Post, Daily News, Sun, Globe, Record, Press, Allen's Indian Mail, United Service Gazette, Illustrated London News, Bell's Life, Court Journal, Herapath's Railway Journal, Literary Gazette, Punch, &c.; and the Provincial Journals of the District.

MAGAZINES, REVIEWS, &c.—Edinburgh and Quarterly Reviews; Blackwood's, Dublin University, and Fraser's Magazines; Army and Navy Lists; Court Guide, Court Kalendar; East India Register; Clergy List, &c.

H. DAVIES having made arrangements for receiving the

LONDON NEWSPAPERS

By the earliest Down Train after their issue, is now enabled to undertake the supply, to order, of the TIMES and other Morning Newspapers, ON THE DAY OF PUBLICATION, and to deliver them at the Residence of the Subscriber within an hour after their arrival in Cheltenham.

Orders also received for the EVENING and WEEKLY NEWSPAPERS, to be forwarded by Post.

THE ILLUSTRATED LONDON NEWS

Delivered in any part of Cheltenham every Saturday Morning.

WORKS PUBLISHED AT THE MONTPELLIER LIBRARY.

In 8vo., Price 8s. 6d., Extra Cloth Boards, with Coloured Geological Map and Section of the District, Twelve Lithographed Tables of Fossils, and other Illustrations,

AN OUTLINE OF THE
GEOLOGY OF THE NEIGHBOURHOOD OF CHELTENHAM,

BY
SIR RODERICK I. MURCHISON, F.R.S., &c.,

Augmented and Revised by
PROFESSOR JAMES BUCKMAN, F.G.S., AND THE LATE H. E.
STRICKLAND, M.A., F.G.S., &c.

In royal 8vo., Cloth, with numerous Illustrations, Price 5s.,
THE ABBEY CHURCH OF TEWKESBURY;
With a description of its Plan and Architectural Peculiarities,
BY THE REV. J. L. PETIT.

BY THE REV. A. BOYD.

1 vol., 8vo., price 9s., extra boards,

ENGLAND, ROME, AND OXFORD,

Compared as to Certain Doctrines, in a COURSE OF SIX LECTURES,
delivered in CHRIST CHURCH, Cheltenham, during Lent of 1846.

II.

In 1 vol., foolscap, price 4s. 6d., cloth boards,

SERMONS ON THE CHURCH;

Or the EPISCOPACY, LITURGY, and CEREMONIES of the CHURCH
OF ENGLAND.

Second Edition, carefully Revised and Corrected by the Author.

Price 2s., a Selection of

PSALMS & HYMNS FOR PUBLIC & PRIVATE WORSHIP,

EDITED BY THE REV. G. W. CHAMBERLAIN,
USED AT

ST. JAMES'S CHURCH.

Price 2s., in Case for the Pocket,

A MAP OF THE ENVIRONS OF CHELTENHAM,

Reduced from the Ordnance Survey.

Just Published, in Cloth Pocket Case, and Colored, price 2s.,

A PLAN OF THE TOWN OF CHELTENHAM;

CORRECTED TO THE PRESENT TIME.



MARTIN AND Co.,

(Late MARTIN, BASKETT, and Co.,)

WORKING

GOLDSMITHS, SILVERSMITHS, WATCHMAKERS, & ENGRAVERS,

En the Queen,

4, IMPERIAL CIRCUS, PROMENADE,

GHELTENHAM,

Beq respectfully to invite an inspection of their **MAGNIFICENT STOCK** of **JEWELLERY, PLATE, PLATED GOODS, CLOCKS,** and **ENGLISH** and **GENEVA WATCHES,** which abounds in every Novelty produced.

WATCHES AND CLOCKS.

Messrs. M. and Co., having paid particular attention to this Branch of their Business for upwards of **Forty Years,** and being **MANUFACTURERS** of **ENGLISH** and **IMPORTERS** of **FOREIGN WATCHES** and **CLOCKS,** they are enabled to offer the best quality of Workmanship at the lowest remunerating Prices, and hold themselves responsible for their correct performance, which, if not giving satisfaction will be rectified or exchanged. It is very possible lower prices may be offered, but an inferior article is not desirable in the purchase of a Watch or Clock. A few of the Watches usually advertised are kept, which, occasionally, perform very correctly; but they cannot with confidence recommend them. Clocks attended to and wound by the year, at moderate charges.

Messrs. M. and Co. beg to observe that they have not spared any expense to obtain the first London Workmen in each Department, Watches and Clocks being so often injured from being placed in unskilful hands.

They have also Workshops for the Repairs of every description of Jewellery.

SEPARATE SHOW ROOMS have recently been fitted up for the **PRODUCTIONS** of the **CONTINENT,** where will be found a splendid assortment of **PARISIAN CLOCKS, CANDELABRAS, BRONZES,** and Articles of an inexpensive character, suitable for presents. A choice assortment of the best London-made **DRESSING CASES.**

Parties Furnishing will find their extensive **STOCK** of **PLATE** and **PLATED GOODS** worthy their inspection.

FIDDLE-PATTERN SPOONS and **FORKS,** 7s. 4d. per ounce; **KING'S SHELL** and **DOUBLE-THREADED DITTO,** 7s. 6d.; 1s. 6d. per ounce drawback for Exportation.

Foreign Orders Executed and Shipped, and all expenses of carrying paid to the Ports from whence they are Shipped.

Several Thousand Ounces of **SECOND-HAND** and **ANTIQUÉ PLATE** for Sale.

Principal Agents in the West of England for **ELKINGTON'S PATENT ELECTRO PLATE**—Prices the same as at the Manufactory.

A talented Artist is employed for the **MANUFACTURING OF HAIR** into a variety of elegant and original designs.

Drawings and Estimates of Plates forwarded to any part of the Kingdom.

ARMS, CRESTS, &c., Engraved by first-rate London Artists.

MARTIN'S Old Established **PLATE POWDER,** warranted free from any injurious ingredients.

The utmost value given for **DIAMONDS, PEARLS, GOLD, SILVER, ANTIQUES, &c.,** in Cash, or taken in Exchange for Goods.

**MR. BUTCHER,
CHEMIST,
418, HIGH STREET,**

Begs respectfully to submit to your notice the following select preparations. They are all compounded under his personal superintendence, without regard to trouble or expense: most of them have been in use 12 or 15 years, and, from the testimony he has received of their worth, he fully believes them equal to any preparations that have ever been introduced to the public, for their respective uses.

BUTCHER'S DIGESTIVE AND TONIC PILLS

Have been in use since 1847. They are a safe and valuable FAMILY MEDICINE; and are found singularly beneficial in removing INDIGESTION, COSTIVENESS, FLATULENCE, GIDDINESS, SPASMS, PAINS IN THE CHEST, HEAD-ACHE, &c. In Boxes, 1s. 1½d., 2s. 9d., and 4s. 6d. each.

BUTCHER'S COUGH LOZENGES,

An effectual remedy for COUGHS, COLDS, HOARSENESS, INFLUENZA, and all disorders of the VOICE, THROAT, and CHEST. They have been in use 14 years, and their efficacy has been proved beyond a doubt. In Boxes, 1s. 1½d., and 2s. 9d. each.

BUTCHER'S WINTER LOTION

Is the best application for chapped hands and lips, and for any roughness of the skin. In Bottles, 1s. each.

BUTCHER'S CHILBLAIN LOTION

Is strongly recommended to persons suffering from unbroken chilblains. In Bottles, 1s. 1½d. each.

BUTCHER'S SKIN SOAP

Possesses in an eminent degree the property of softening the skin. It is very moderate in price, pleasant to use, and durable. 1s. for 5 squares.

BUTCHER'S PLATE POWDER

Is a very superior preparation. It produces a brilliant and permanent polish with very little trouble, and does not in any way injure the plate. In Boxes, 1s. and 2s. 6d. each.

BUTCHER'S SHAVING CREAM

Produces a creamy lather which does not dry on the face, nor produce any irritation of the skin. It is strongly recommended. In Pots, 1s. each.

BUTCHER'S GLYCERINE POMADE

Is the best preparation for improving the growth and beauty of the hair, and for preventing it becoming prematurely grey. In Bottles, 1s. each.

BUTCHER'S VEGETABLE TOOTH POWDER

Is one of the best preparations for cleaning and preserving the teeth, preventing the formation of tartar, and removing all unpleasant odour from the mouth. If used daily it will generally prevent tooth-ache. In Boxes, 1s. each.

BUTCHER'S CHELTENHAM BOUQUET

Has long enjoyed the most distinguished patronage, its delicacy and persistence having, from the first, recommended it to taste, rank, and fashion. In Bottles, 2s. each.

ALDER AND ALDER,
UPHOLSTERERS,
UNDERTAKERS, DECORATORS,
House Agents and Appraisers,
ALBION STREET, CHELTENHAM.

AN OLD ESTABLISHED HOUSE.

VERY EXTENSIVE SHOW ROOMS.

A LARGE ASSORTMENT OF
FIRST-CLASS GOODS OF THEIR OWN MANUFACTURE.

AN IMMENSE STOCK OF
CARPETS, SILKS, DAMASKS, CHINTZES, PAPER HANGINGS,
&c., &c.

HOUSES FURNISHED ON COMMISSION, AND ARTICLES OF
FURNITURE LENT ON HIRE.

GOODS OF ALL KINDS CAREFULLY WAREHOUSED.

MR. DOBELL,
HER MAJESTY'S
WINE AND SPIRIT MERCHANT,
CHELTENHAM.

CENTRAL COUNTING HOUSE IN THE COLONNADE.

WAREHOUSE, COUNTING HOUSE, AND CELLARS
IN HIGH STREET.

STORES AND CELLARS IN GROSVENOR STREET.

STORES AND CELLARS IN THE ARCHED BUILDINGS.

STORES AND CELLARS IN GLOUCESTER PLACE.

*Small as well as Large Quantities may be had at either Establishment,
Mr. Dobell possessing all the various Excise Licenses.*

Sole Agent for Her Majesty's Lochnagar Whiskey.

BELLE VUE

Family Hotel and Boarding House,

M. THOMAS, Proprietor.

Visitors to Cheltenham will find at this Hotel every comfort
with moderate charges.

Mrs. Thomas also recommends to public notice her
extensive stock of

Wines, Spirits and Liqueurs.

ALE AND PORTER IN CASK AND BOTTLE,

Sparkling

BOTTLED CIDER AND PERRY, &c.,

All of superior quality and at moderate prices.

WEAVER & MOORE,

AUCTIONEERS AND APPRAISERS,

CHELTEHAM.

Offices at the Belle Vue Hotel.

MRS. THOMAS

Desires to thank her friends for the confidence and support
she has received in the

A U C T I O N B U S I N E S S

And begs to inform them that she continues the same under
the superintendence of

MESSRS. WEAVER AND MOORE.

JAMES PITCHER,
Ladies' and Gentlemen's Boot and Shoe Maker,
(from London.)
No. 1, CHESTER WALK,
REPAIRS NEATLY EXECUTED.
Peg and Screw Boots made to Order.

W. HARPER,
Tailor and Hobit Maker,
186, HIGH STREET.
*N.B.—Mourning and Liveries on the shortest
notice.*

W. KNIGHT,
(From London.)
Carver, Gilder, Picture-Frame and Looking-Glass
Maker,
3, Henrietta-street, Cheltenham.
Every description of Gilt Work Executed.
OLD WORK RE-GILT, AND PAINTINGS RESTORED.
Drawings Mounted and Prints Varnished.

ALEXANDER EUNGBLUT,
Piano-Forte Tuner & Repairer of Instruments,
(From Messrs. Allison's of London,)

Respectfully thanks the Nobility and Gentry of Cheltenham and the neighbourhood, for the patronage hitherto bestowed upon him, during the five years he has been in business in this locality; and to inform them that he still continues to devote the most punctual attention to all orders committed to his charge.

Ladies or Gentlemen who have not employed the advertiser, will find upon trial that he is skilful in his profession, and in the management of every class of instruments, English and Foreign. He visits Gloucester weekly and Stroud once every month.

Address—51, St. George's-place, Cheltenham.

URCH AND SEABRIGHT,
Cabinet Makers, Upholsterers,
HOUSE AGENTS,
BUILDERS, UNDERTAKERS,
AND
APPRAISERS,
16, GLOUCESTER PLACE,
CHELTENHAM.

J. Urch's Residence, 72, Winchcomb Street.

ECONOMY FOR LADIES AND HOUSEKEEPERS.

GAY AND CONTANT, de Paris,

*General Dyers, Shawl and Furniture Cleaners,
Calenderers, &c.,*

410 HIGH STREET, CHELTENHAM.

G. AND C. most respectfully inform the inhabitants of Cheltenham and its Vicinity that they have enlarged their dying Premises, for greater accommodation, speed, economy of time, &c., and also have engaged first-rate artistes from London and Paris. Their patrons may therefore rely on their commauds being executed in the best possible manner, with punctuality and despatch, on the most reasonable terms, and with that superiority of workmanship, to which alone G. and C. have to attribute the great patronage they have already received.

Silk Dresses Cleaned whole, equal to new,

Tartan, Gold and Silver Dresses, cleaned and finished in the French style.

Silk and Velvet cleaned or dyed, and got up, with that delicacy, brilliancy and softness that will render the silk equal to new.

Merino, Delaine Dresses, &c., cleaned or dyed, and finished with all the softness preserved, Damask Moreen dyed, watered and hot pressed,

Gentlemen's Wearing apparel cleaned or dyed without taking to pieces; the colours warranted to be fast. Gloves cleaned free from smell. All country orders punctually attended to, and carriage expenses paid one way.

EQUITABLE
FIRE INSURANCE COMPANY.

CHIEF OFFICE, CANNON STREET WEST, LONDON.

CAPITAL, HALF A MILLION STERLING.

Premiums Received in 1854—£45,420. 1855—£52813.

Half the Profits Divided amongst the Insured.

Trustees.

The Right Hon. Lord Viscount Sidmouth.
Archibald Campbell Barclay, Esq.

Directors,

Archibald Campbell Barclay, Esq., Chairman.

Charles Bennett, Esq.	Miles Charles Seton, Esq.
John Moss, Esq.	Ed. S. Symes, Esq., M.D.
Col. Bazalgette.	Thomas West, Esq.
Henry Oxenford, Esq.	Francis V. Woodhouse, Esq.
William Henry Place, Esq.	

Secretary—William Howell Preston, Esq.

Auditors—Chas. Wheatstone, Esq., F.R.S. & J. Symes, Esq.

Consulting Actuary—

W. S. B. Woolhouse, Esq., F.R.A.S., F.S.S.

Bankers.

Messrs. Glyn, Mills and Co., Lombard Street.

Solicitors.

Messrs. Cardale, Iliffe and Russell, Bedford Row.

The Rates of this Company will be found to be exceedingly moderate.

The Premium is in each instance fixed in strict accordance with the merits of the risk under consideration, determined only by a most careful investigation.

The Tariffs adopted by other Companies are in a great measure disregarded by this office, the Directors preferring to act without combination, as they are thus left free to demand such Premiums only as they think reasonably sufficient to meet the risk incurred.

Losses promptly and liberally Met.

No charge made for Policies.

Losses from Fire caused by lightning will be paid.

Prospectuses and every other information may be obtained at the Head Office as above, or of Mr. THOS. WILLIAMS Jun., 1 Ormond Place, Regent Street, Cheltenham.

**CAPE AND COMPANY,
PROPRIETORS,**

**362, High Street, 1, Colonnade, and 1, Clarence Street,
CHELTENHAM.**

**WOOLLEN CLOTH EMPORIUM!
TAILORING
AND
OUT-FITTING ESTABLISHMENT,**

BESPOKE DEPARTMENT.

Moderate Charges and a Good Fit guaranteed.

Hunting Coats and Juvenile Clothing.

**THE BEST HOUSE IN THE TRADE FOR
LIVERIES.**

READY-MADE CLOTHES.

The Largest and Cheapest Stock in the County of

OVER COATS,

TALMAS, PONCHOES, CODRINGTONS, &c.

**WATERPROOF CLOTHING,
COATS, CAPES, LEGGINGS, &c.**

SHIRTS.

London, Glasgow, Londonderry, and Cheltenham Makes,

READY FOR USE.

SHIRTS MADE TO ORDER,

From the best Materials, at one-third less price than those generally advertised.

Collars, Fronts, Ties, Gloves, Silk Handkerchiefs, Braces, &c.

HATS, CAPS, &c.

French Plush Hats from 2s. 11d.

**362, High Street, 1, Colonnade, & 1, Clarence Street,
CHELTENHAM.**

AGENTS FOR H., D., AND J. NICOLL'S

REGISTERED PALETOT AND OTHER GARMENTS.

ROYAL LIBRARY,
384, HIGH STREET, CHELTENHAM.

H. DAVIES AND SON

Take this opportunity of respectfully soliciting a continuance of that support which, for the last half-century, has been accorded to this Establishment, by the Residents and Visitors of Cheltenham; and having, from long experience, acquired a practical knowledge of its requirements, they hope to be able so to conduct its arrangements as to ensure the confidence of all who may favor them with their patronage.

THE
Circulating Library and Reading Room

will be continued on the same liberal scale as heretofore. To the former—already containing

UPWARDS OF TWENTY THOUSAND VOLUMES,

Will be added, immediately on Publication, a Selection of such

New Works in the various Departments of Literature

as are likely to interest the Subscribers; while the latter will be supplied with all the leading DAILY and WEEKLY NEWSPAPERS, and the principal REVIEWS and other PERIODICALS of the day.

THE
Bookselling and Stationery Branches

of the business will contain an assortment of such publications and articles as are generally in request, including a large Selection of Bibles, Common Prayers, Church Services, and Bound Books adapted for Presents, as well as the best Works in the popular and current Literature of the Country; and any not in Stock will be procured to order by return of post.

MAGAZINES, REVIEWS,

And other Periodical and Serial Works, supplied on the day of publication.

THE TIMES and other Morning NEWSPAPERS delivered to Order, in any part of Cheltenham, within an hour after their arrival by early Train from London; also the ILLUSTRATED NEWS and other Weekly Papers.

NEWSPAPERS LENT for perusal at home two hours each day for One Shilling per Week.

♦♦ Orders and Advertisements received for the Cheltenham
"Locker-On."

Agents for Letting the Pews and Sittings of St. John's Church.

THE CHELTENHAM
AUCTION MART
AND
PANTECHNICON WAREROOMS.
(Formerly George Hotel, High Street.)

Messrs. Engall and Sanders

Beg respectfully to invite the attention of Families and others Removing, or desirous of

SELLING OR WAREHOUSING
HOUSEHOLD FURNITURE, PLATE, PICTURES, WINES, BOOKS,
PIANOS, LUGGAGE, CARRIAGES,

Or any other Description of VALUABLE PROPERTY, to the unparalleled advantages offered by the above-named centrally situate ESTABLISHMENT, occupying the most commanding position

IN THE TOWN OF CHELTENHAM.

THE AUCTION BRANCH

Is carried on upon the above-named Premises, where a large space is set apart for the disposal of REAL PROPERTIES, SHARES, REVERSIONARY INTERESTS, &c., and their Newly-erected and Spacious

FURNITURE, SALE, AND COMMISSION ROOM,

Affords Executors and the Public generally every facility for the disposal of HOUSEHOLD FURNITURE, PICTURES, PLATE, and other Effects.

Cash Advanced on Goods intended for immediate and bond fide Sale.

THE HOUSE & ESTATE AGENCY OFFICES

Are arranged to afford every facility to Parties desirous to dispose of ESTATES, HOUSES, and other PROPERTIES; and the Proprietors invite those seeking for INVESTMENTS or RESIDENCES in Town or Country, to an inspection of their REGISTERS of FURNISHED or UNFURNISHED HOUSES.

THE STORAGE DEPARTMENT,

Comprising upwards of

Thirty Large, Dry, Well-ventilated and Private Warerooms,

For the reception of consignments of LARGE or SMALL QUANTITIES of GOODS, is approached by a commodious and conveniently-arranged Staircase.

ESTIMATES given for the CONVEYANCE of GOODS per Rail or Road, under the personal superintendence of competent parties.

RENTS COLLECTED, and all accounts promptly settled; and the general MANAGEMENT of LAND and HOUSE PROPERTY undertaken.

Appraisements for Administration, Probate, and Succession Duty

VALUATIONS of REAL ESTATES, TIMBER, &c.; and PROPERTIES reported on for the purpose of MORTGAGE or otherwise.

INVENTORIES MADE when VALUATIONS are not REQUIRED.

DILAPIDATIONS ESTIMATED.

LAND SURVEYING in all its branches, and PLANS correctly prepared.

Agents to the Union Fire and Life Insurance Office,
ESTABLISHED 1714.

Quadrille and Evening Parties.

MESSRS. MAJOR AND BRETHERTON,

**Conductors of the Band at the Assembly Rooms,
Cheltenham.**

Respectfully inform the Nobility and Gentry that they attend and provide Bands, from Harp and Violin, to any number of performers that may be required.

Applications to be made at Mr. MAJOR'S, Bays Hill; or at Mr. F. A. BRETHERTON'S, Sydney Arms Hotel, Pittville Street.

Messrs. M. and B. would feel obliged by parties making their application as soon as convenient.

HENRY DAVIES,

PRINTER AND PUBLISHER,

**3, MONTPELLIER WALK AND STREET,
CHELTENHAM,**

Having furnished his Office with a STOCK OF TYPES especially suited for BOOK WORK, would be happy to undertake the PRINTING and PUBLISHING of any BOOKS, PAMPHLETS, or other similar WORKS, and to superintend their progress through the Press, at as short a notice as may be compatible with neatness and accuracy, and on fair and moderate terms.

—o—
Cards, Circulars, Hand Bills,

AND

OTHER DESCRIPTIONS OF GENERAL PRINTING.

—o—
OFFICE FOR PRINTING

THE CHELTENHAM LOOKER-ON.

Proprietary School
BOARDING HOUSE

(Under the immediate sanction of the Committee).

For particulars apply to THEODORE UGLOW,
1, BATH BUILDINGS,
CHELTENHAM.

G. PARSONAGE,
PLUMBER, BUILDER, UNDERTAKER, &c.,
4 and 5, St. George's Parade, Bays Hill,
CHELTENHAM.

JOHN COOK,
WINE AND SPIRIT MERCHANT,
342, HIGH STREET,
CHELTENHAM.

WHOLESALE AND RETAIL.

ESTABLISHED 1820.

Notice of Removal from 82, HIGH STREET to 1, CARLTON PLACE,
Hewlett Street, near St. John's Church, Cheltenham.

To the Nobility, Clergy, Gentry, and Residents of Cheltenham and its Vicinity.

J. & G. PARKER,
BOOKBINDERS, BOOKSELLERS, AND STATIONERS,

Beg to return their grateful thanks for the kind support they have received, and take this opportunity respectfully to solicit a continuance of their patronage.

N.B. No connection with any other Establishment in Cheltenham.

JAMES VILLAR,
AUCTIONEER, APPRAISER,
AND
LAND AGENT,
CHELTENHAM.

A CARD.

MR. THOMAS LEWIS,
AUCTIONEER AND APPRAISER,
Estate and House Agent.

Valuer of Property for Probate, Administration, or Transfer.

Offices—75, HIGH STREET, CHELTENHAM.

J. COOKE,
Appraiser, Auctioneer, Accountant,
AND
HOTEL VALUER,
KINGSCOTE VILLA,
GROSVENOR PLACE SOUTH.

Office for Patents and Registration of Designs.

The New Fast Violet, Magenta, Mauve, and Petuna Colors dyed upon Silk, Satin, Feathers, and Woollen Fabrics, in such a manner as to render it impossible to distinguish it from New, at

C. PARKER'S,
FRENCH CLEANER AND DYER,
18, ROTUNDA TERRACE, MONTPELLIER,
CHELTENHAM,

Who receives these Dyes direct from the Manufacturer.

Ladies' Ostrich Feathers dyed in the above Colors, and remounted to look like New. Every description of Shawls and Dresses cleaned. Moreen and Damask Window Curtains cleaned and dyed. Chintz Bed and Window Curtains, Sofa and Chair Covers cleaned and callandered. Silk, Velvet, Mantles, and Dresses cleaned and dyed to equal New.

GEORGE LAURENCE,
GOLDSMITH, JEWELLER, &c.

—o—
Hair Jewellery made to order in every Design.
—o—

11, MONTPELLIER WALK, CHELTENHAM.

Full value in Cash given for Old Gold and Silver.

JOSEPH FRENCH'S

GENUINE

TEA, GROCERY, SPICE,

Fish Sauce, and Pickle Warehouse,

130, HIGH STREET, CHELTENHAM.

WAX AND TALLOW CANDLES.

HAMS, TONGUES, BACON, CHEESE, &c.

HOUSE AGENT.

ESTABLISHED 1845.

W. SHARPE,

BOOT AND SHOE MAKER,

11, COLONNADE, CHELTENHAM.

Ladies' French, Satin, and Fancy Shoes, in great variety.

Gentlemen's Hunting, Shooting, and Promenade Boots, always in Stock.

N.B. Indian Orders attended to with punctuality and dispatch.

J. HILLEN,

Cabinet Maker and Upholsterer,

No. 13, MONTPELLIER STREET,

CHELTENHAM.

REGISTRY OFFICE FOR SERVANTS.

ADVERTISEMENTS.

THE
CHELTENHAM JOURNAL,
AND
Gloucestershire Fashionable Weekly Gazette,
(Established 1824.)

IS PUBLISHED EVERY SATURDAY,
AT THE
OFFICES--QUEEN'S BUILDINGS, CHELTENHAM.

Local proceedings are fully and faithfully reported, and care is taken to omit everything that may be deemed offensive to morality and decency.

PRICE THREEPENCE.

Subscription, per Annum, 14s.; Stamped, 18s.

CHARLES NUTT & SON,
TAILORS AND HAT MAKERS,

401, HIGH STREET,

(One Door from Cambray,)

CHELTENHAM.

MATHEMATICAL AND SCIENTIFIC INSTITUTION.

MR. BUNTING

Continues to give Instruction in the Theory and Practice of Civil and Military Surveying and Sketching, Navigation, Astronomy, &c., with the use and adjustment of Surveying and Nautical Instruments.

LESSONS IN NATURAL PHILOSOPHY, CHEMISTRY, &c.,

Illustrated by appropriate Apparatus.

CLASS ROOM—1, WESTALL PLACE, BATH ROAD.

PUBLISHED EVERY SATURDAY MORNING,

AT THE

MONTPELLIER LIBRARY,

PRICE THREEPENCE,

THE

CHELTENHAM LOOKER-ON,

A Note-Book of Fashionable Sayings and Doings;

CONTAINING ALSO

Weekly Lists of the Arrivals and Departures,

AND A SELECTION OF SUCH

LOCAL AND GENERAL INTELLIGENCE

*as is calculated to interest the Residents and Visitors of Cheltenham,
and their friends at a distance.*

This popular little Paper has now been established upwards of six and twenty years, and has obtained the approval and support of the affluent and educated circles of society to an extent probably unexampled in the annals of the Provincial Press—having, through all the changes of time and vicissitudes of fashion maintained its influence unimpaired, and commanded, probably, a more extensive local circulation than any other Newspaper published in Cheltenham. Nor will the reader find in any existing Journal of the district more authentic or earlier information relative to such matters as are likely to prove of general interest, while its notices of passing events, and of the public amusements and pastimes of the Town, are uniformly dictated in a spirit of impartiality, and with every desire to preserve a faithful register of the Sayings and Doings of which the Looker-On professes to take cognizance. Its form, and the hour of its publication, render it peculiarly eligible for the companionship of the breakfast table; while the character of its contents as peculiarly qualify it for introduction into the drawing room.

The LOOKER-ON is published every Saturday Morning, at Nine o'clock, and is delivered at the residences of Subscribers as soon after as possible. An edition is printed late on Friday Night for delivery in the surrounding villages, coincidentally with the delivery in the Town; an extra penny being charged for its transmission by post.

PUBLISHED BY H. DAVIES, MONTPELLIER LIBRARY.

Sold also at the Royal Library, 384, High Street, Cheltenham.

MONTPELLIER AND ROYAL LIBRARIES.

New Music Department.

In consequence of frequent enquiries for MUSICAL WORKS, the PROPRIETORS of the MONTPELLIER and ROYAL LIBRARIES beg to announce that they have made arrangements for KEEPING ON SALE

A SELECT STOCK OF

THE MOST

APPROVED MUSICAL PUBLICATIONS,

by the principal ENGLISH and FOREIGN COMPOSERS, which will be Sold, as at other Music Sellers in the Town,

AT ONE-HALF THEIR PUBLISHED PRICES.

Any Works not in Stock procured to Order by return of Post.

FURNISHING UNDERTAKER.

GEORGE PARSONAGE

Begs to inform the Public that he is enabled to undertake the

FURNISHING OF FUNERALS,

upon any scale, and upon the most economical terms, at the same time ensuring the most efficient appointments, combined with uniform punctuality in the execution of all orders with which he may be entrusted.

4, ST. GEORGE'S PARADE,
BAYS HILL.

W. WHITE & COMPANY,

WHOLESALE DEALERS IN FOREIGN

WINES AND SPIRITS,

Ale and Porter Merchants,

GROGERS, AND ITALIAN WAREHOUSEMEN,

400, HIGH STREET,

(CAMBRAY,)

CHELTENHAM.

GEORGE SWEETING.

AUCTIONEER, APPRAISER,

Estate and House Agent,

385 and 386, HIGH STREET,

Adjoining the Plough Hotel.

ESTABLISHED 1833.

Valuations made for Transfer, Probate, Legacy, & Succession Duties.

FASHION, ECONOMY, AND EASE.

"The great Improvement in Gentlemen's Hats."

G. SIMPSON LINCOLN'S

HAIR-CUTTING ROOMS,

Adjoining the QUEEN'S HOTEL, Cheltenham.

G. S. L. having a relative at the head of a large Firm, who has just succeeded in producing a HAT, comprising all the long-desired requisites, and PATENTED now as

"SIMPSON'S EASY-FITTING SOFT BAND HAT,"

which will be found pliant, elastic, and soft to the head, giving the wearer ease and comfort, G. S. L. begs to announce he has been appointed SOLE AGENT for CHELTENHAM. Upwards of Twenty written opinions have been received by the Patentee, copies of which may be seen.

College Caps, Travelling Caps, &c.

URCH AND SEABRIGHT,
BUILDERS, CABINET MAKERS,
Upholsterers, Undertakers,
APPRAISERS, AND HOUSE AGENTS,
GLOUCESTER PLACE.

Established A.D. 1816.

WOODWARD'S
Pianoforte, Harp, & Music Saloon,
14, PROMENADE EAST,
(ADJOINING THE LITERARY AND PHILOSOPHICAL INSTITUTION),
CHELTENHAM.

A MUSICAL SUBSCRIPTION LIBRARY,

Including all New Music as soon as Published.

ENGLISH AND FOREIGN HARMONIUMS, CONCERTINAS, &c.

All Sheet Music at Half-price.

ROMAN and ENGLISH HARP, VIOLIN, and GUITAR STRINGS.

PIANOFORTES, HARPS, HARMONIUMS, &c.,

FOR HIRE, SALE, OR EXCHANGE,

TUNING AND REPAIRING IN ALL ITS BRANCHES

Introducing all the Modern Inventions and Improvements, equal to
the first London Houses.

References---Local and Metropolitan.

EDUCATIONAL ESTABLISHMENTS and PROFESSORS SUPPLIED.

Instruments Packed or Unpacked, and carefully Removed
in Town or Country.

Balls and Evening Parties attended by Competent Artistes.

THE
CHELLENHAM EXAMINER.

ESTABLISHED 1839.

The Examiner is an Eight Page Paper with Supplement, Weekly,
containing Sixty Columns.

OFFICE—9, CLARENCE STREET.

PUBLISHED EVERY WEDNESDAY:

Unstamped, 4d; Stamped, 5d.

ADVERTISERS are respectfully informed that the **Government Official Returns** of the Stamps issued to the Cheltenham Newspapers IS KEPT FILED FOR INSPECTION at the Office of this Paper.

These Returns disclose the following facts :—

- 1st. That during the compulsory use of the Government Stamp, the Circulation of the EXAMINER exceeded that of any two of the other Newspapers published in Cheltenham ; and
- 2nd. That during the last four years the Stamped Circulation of the **Examiner** has exceeded by near **30,000 Copies** ALL THE OTHER CHELTENHAM NEWSPAPERS PUT TOGETHER.

In addition to its Stamped Circulation, the EXAMINER possesses A LARGE UNSTAMPED ISSUE. The **107,000 Stamps** supplied to it in the above Returns constituting scarcely one-third of its entire circulation, which ranges to

1,500 and 2,200 COPIES WEEKLY.

. Printing of every description executed at the Office,
9, Clarence Street.

NORMAN and CUMMINGS, Proprietors.



ROWLANDS' MACASSAR OIL,

Of unparalleled success during the last Sixty Years in promoting the **GROWTH, RESTORING** and **IMPROVING** the **HUMAN HAIR.**

It prevents Hair from falling off or turning grey, strengthens weak **HAIR**, cleanses it from Scurf and Dandriff, and makes it **BEAUTIFULLY SOFT, PLIABLE, and GLOSSY.**

For **CHILDREN** it is especially recommended as forming the basis of **A BEAUTIFUL HEAD OF HAIR**, while its introduction into the Nursery of **ROYALTY**, and the numerous Testimonials constantly received of its efficacy, afford the best and surest proofs of its merits.

Price 3s. 6d., 7s.; Family Bottles (equal to four small), 10s. 6d., and double that size, 21s.

ROWLANDS' KALYDOR,

AN ORIENTAL BOTANICAL PREPARATION

For **IMPROVING** and **BEAUTIFYING** the **COMPLEXION & SKIN.**

This Royally-patronised and Ladies'-esteemed Specific exerts the most soothing, cooling, and purifying action on the skin, eradicates *Freckles, Tan, Pimples, Spots, Discoloration*, and other *Cutaneous Visitations*, and renders

THE SKIN SOFT, CLEAR, AND BLOOMING.

During the heat and dust of Summer, the Frost and Bleak Winds of Winter, and in cases of sunburn, stings of insects, or incidental inflammation, its virtues are universally acknowledged.

Price 4s. 6d. and 8s. 6d. per bottle.

WHITE AND SOUND TEETH

Are indispensable to **PERSONAL ATTRACTION**, and to health and longevity by the proper mastication of food.

ROWLANDS' ODONTO,

OR PEARL DEWEEDEE,

Compounded of **ORIENTAL INGREDIENTS**, is of inestimable value in **PRESERVING AND BEAUTIFYING THE TEETH** **STRENGTHENING THE GUMS**, and in giving a

DELICATE FRAGRANCE TO THE BREATH.

It eradicates Tartar from the Teeth, removes spots of incipient decay, and polishes and preserves the enamel, to which it imparts

A PEARL-LIKE WHITENESS.

Price 2s. 9d. per box.

Sold at 20, Hatton Garden, London, and by Chemists and Perfumers.

** Ask for "**ROWLANDS'**" Articles.

H. DAVIES, PRINTER, MONTPELLIER LIBRARY, CHELTENHAM.

**F. THACKWELL,
CHELTENHAM POTTERY**

**NAUNTON LANE,
ADJOINING THE BATH ROAD,
CHELTENHAM.**

**MANUFACTURER OF
RED WARE & CHIMNEY, GARDEN, SEA
KAIL, & RHUBARB POTS ;**

BUILDING, PITCHING, & COPING BRICKS

Of any Dimensions at his Pottery.

DRAINING PIPES AND TILES,

CULVERT PIPES, ETC.,

CHARCOAL, WHITE SAND, AND PATE,

CONSTANTLY ON SALE.

*N.B.—Orders of any quantity of Goods executed
on the Shortest Notice.*

W. HOPWOOD,
NURSERY SEEDSMAN
AND
LANDSCAPE GARDENER,
JERSEY GARDENS,
AND
No. 1, CARLTON PLACE,
HEWLETT'S ROAD.

BELL INN AND BREWERY.
—♦—
VALENTINE COOPER,
WINE & SPIRIT MERCHANT,
BELL INN, BATH ROAD.
HOME-BREWED ALES.
Flys, Phatons and Job Horses lent on Hire.

W. HEATH

Invites an inspection of his Stock of New and Choice
GERANIUMS, FUCHSIAS, PANSIES, ROSES, &c., which
is very large this season.

*N.B.—Steady and Experienced Gardeners sent out by
Day or Contract.*

College Nursery, Nov. 27, 1856.

Utility, Durability and Economy.

J. BROWN, PLUMBER, &C.,
CHELTENHAM.

INVENTOR AND PATENTEE OF THE
SANITARY WATER CLOSET,
acknowledged by all who have seen it to be
THE BEST YET OFFERED TO PUBLIC NOTICE

See "*Builder*" March 22, 1856.

May be seen in use at J. B's residence,
ST. GEORGE'S STREET.

T. BALLINGER,

Family Grocer and Wine Merchant,

93 WINCHCOMB STREET & 22 BATH STREET
CHELTENHAM,

Begs to inform the Public that he still continues to supply with his choice selected stock of Grocery, those very strong, rich, and exquisitely fine flavoured 3s 4d. and 3s. 8d. Teas, so highly approved of by so many thousands that have tried them; also the peculiarly rich and very strong Coffee at 1s. 3d., roasted in the newly invented Machine, which retains all its essential qualities.

Observe 93, *Winchcomb Street,* and 22, *Bath Street, Cambray.*

J. BOX,
WATCH AND CLOCK MAKER,

WORKING JEWELLER, &c.

152, *HIGH STREET,*

Begs to return his grateful thanks to his friends and the public generally for the liberal support he has received, and takes this opportunity of observing that all orders with which he may be favoured shall be executed in a superior manner, on economical terms, and with the utmost despatch.

CLOCKS WOUND AND ATTENDED TO BY THE
YEAR.

P. WESTELL,

Piano-Forte Tuner, Repairer, and Regulator,

47, *St. Paul's-street North.*

THE CHELTENHAM

MARBLE & FIGURE WORKS,

Adjoining the Fairview Inn, Victoria street, leading from
the top of Hewlett st. to Winchcomb st.

GEORGE SHURMER,

MARBLE AND STONE MASON,

MANUFACTURER OF

MARBLE CHIMNEY PIECES & STONE VASES.

MONUMENTS, TOMBS, &c.

Cheffioneer Tops, Wash Tables, Marble and Slate Baths.

F. C. WESTLEY,
Bookseller and Stationer,
THE PROMENADE,
Next the Literary and Philosophical Institution.

BOOKS FOR PRESENTS.

Stationary of the best makers at the lowest London prices,

SUPERIOR DRAWING MATERIALS.

Newman's Dry and Moist Water Colours.

Photographic Colours.

WESTLEY AND Co., No. 96 High Street,
Next the Royal Hotel.

THE ORIGINAL

LONDON NEWSPAPER EXPRESS OFFICE.

The "Times" and other papers promptly delivered to all parts of the town.

DIES ENGRAVED, WITH ARMS, CREST OR
INITIALS.

N O T E P A P E R

Of the best quality and Embossed without extra charge,

Periodicals Supplied

ALSO

THE LOCAL NEWSPAPERS.

T. F. WILLIS,
BUTCHER,
No. 13, Winchcomb Street,
CHELTENHAM.

Small Profits and Quick Returns.

J. BUBB,
HAIR-DRESSER AND PERFUMER,
No. 26, WINCHCOMB STREET,
(Near the Congregational Chapel,)
CHELTENHAM.

PRIVATE ROOMS FOR HAIR-CUTTING,
Great Variety of Perfumery always on Sale.

Razors Ground and Set on the shortest notice.

ARTIST IN HAIR.

No. 1 Suffolk Parade, Cheltenham.

J. PAYTON,

(From Ford's, Hollis Street, Cavendish Square,)

TAILOR AND LADIES' RIDING HABIT MAKER

Having had several years good experience in the above
lines of business, in London,

Pegs most respectfully to solicit the favour of your
patronage, which he hopes to merit by strict attention
combined with first-rate workmanship and the lowest
possible prices, in order to ensure a continuance of your
commands.

N.B.—Ladies Riding Habits, Jackets, &c., plain or braided,
in the most fashionable and approved styles.

CHELTENHAM.

Montpellier Spa, Gardens, and Baths.

The Lessees who have recently entered upon the occupation of the above well-known Property, beg respectfully to inform the Residents and Visitors of Cheltenham, that it is their intention, by a judicious course of renovation and extension, to render the MONTPELLIER SPA one of the greatest attractions of this delightful place of resort.

The Mineral Waters of Cheltenham, especially those of the MONTPELLIER SPA, have long been esteemed for their valuable qualities.

The spacious PUMP ROOM (declared by Madame Goldschmidt Lind to be one of the most effective for Musical Performances in which that distinguished Vocalist ever sung) will be lighted with Gas and otherwise improved and decorated, to render it more generally available for Concerts, Public and Private Balls, &c., &c.

THE GARDENS have been considerably enlarged, and it is the intention of the Lessees, by Ornamental Planting and a re-arrangement of the Walks, to make them a pleasing and desirable promenade; while the different Lawns, devoted to Archery and other Amusements, will be carefully maintained.

THE MONTPELLIER BATHS will undergo a thorough repair, and additional accommodation will be provided if required. In particular it may be stated that arrangements will be made for the frequent and perfect change of Water in the SWIMMING BATH. In short, however great the requirements of the Subscribers may be, the Lessees purpose to meet them in a liberal manner, ensuring necessary attendance, cleanliness, and comfort in every department.

The extent of the alterations and renovation of the Baths and Gardens will depend in a measure upon the support which may be given to the Lessees by the Cheltenham Public; it is therefore deemed desirable at once to form a Scale of ANNUAL Subscriptions for certain advantages, and to canvass the Nobility, Gentry, and Residents generally; in order to form some tolerably correct estimate of their requirements. When, however, the Lessees consider the magnitude and character of the population of the QUEEN OF WATERING PLACES, they entertain little doubt that so valuable a desideratum as that which they propose to offer will be generously supported,

Annual Subscriptions, &c.

Family Subscription, affording to Four persons of the same Family, (Tickets not transferable,) the advantages of Warm and Cold Fresh water Baths, access to the Swimming Bath, admission to the Rotunda and Gardens, except when specially engaged together with the use of the Waters, £5 5s. Single Subscriptions for the same advantages, £2. 2s.

Subscriptions for shorter periods, or for separate advantages, will be arranged by special agreement.

For information respecting the hire of the Pump Room, and all other particulars connected with the various departments, application must be made to the Resident Manager, Mr H. J. Ingram, Architect Montpellier Agency Office, or at the Baths, Cheltenham,

The Botanic and Hydropathic
ESTABLISHMENT,
SHERBORNE HOUSE, CHELTENHAM,

Conducted by

D. TURNBULL, M.D., F.R.S.

BATH ROOMS, (for both Ladies and Gentle-
men) contain Plunge Baths of running water, Cold
and Tepid, Medicated, Vapor, and Hot air, Staub (or Jet,)
Perpendicular, Horizontal, and Ascending Douches, with
Turkish Baths and Champooing; in short every means
that science can devise for carrying out the Botanic and
Hydropathic Medical Treatment in perfection.

For further particulars, apply to the Proprietor, at the
Establishment. Caledonian Brewery, Cheltenham,

October 26th, 1856.

DEAR DOCTOR,—I am happy to inform you that I am now quite
well, and consider it my duty to state this, for I had been ill so long
from a severe chill that I had received, which deprived me of the
use of one leg and one arm. I had received the attendance and
advice of several medical men in Cheltenham, it is true that I felt a
little better for a short time, but afterwards I soon became just as
bad as ever. Then I was advised by a sincere friend to try your
Reformed System of medical treatment, which I am happy to say
had the desired effect, and now I am proud to inform you that I feel
myself quite strong and perfectly healthy. I trust that this simple
but honest testimony of mine may encourage others, who may be
suffering from similar diseases, to apply to you, as I firmly believe
that your mode of treatment is calculated to afford them relief.

It is my sincere desire that you may have great and continued
success in your honourable profession.

And, I remain, dear Doctor, your sincere friend and well-wisher,
To Dr. Turnbull, Sherborne House. ANN TINGLE.

TO DR. TURNBULL, SHERBORNE HOUSE.

DEAR SIR,—Gratitude induces me to acknowledge the benefit I
have received from your Botanical system of practice as being
superior to any other treatment recommended by other medical
men. I, therefore, wish you to make use of this, my acknowledgment
in any way you think proper, in the hope that many of my fellow-
creatures may receive like benefit from the same mode of treatment.

I remain, dear sir,

Yours respectfully,

THOMAS FRENCH OVERTON,

340 High-street, Cheltenham.

I have much pleasure in publishing this testimonial, because it refers
to a most peculiar tumour which had existed on the right wrist for
nearly three years; it took me three months to eradicate it, and I
must admit, that great credit is due to Thomas French Overton,
Esq., for his long patience and perseverance under the Botanical or
Reformed system of medical treatment.

N.B.—The above case baffled the skill of several surgeons in
Cheltenham. D. TURNBULL.

