

Original at the Bodleian, Oxford

RB

THE
CHELTENHAM ANNUAIRE

AND

GENERAL DIRECTORY FOR 1838,

CONTAINING AN

ALMANAC FOR THE YEAR,

WITH NUMEROUS LISTS AND TABLES OF REFERENCE,

INCLUDING

THE ROYAL FAMILY AND MINISTERS OF STATE,

MEMBERS OF PARLIAMENT,

The Public Functionaries of Gloucestershire,

THE CLERGY, MAGISTRATES, AND LOCAL
AUTHORITIES OF CHELTENHAM,

PUBLIC INSTITUTIONS, SOCIETIES, &c. &c. &c.

ALSO,

ORIGINAL ESSAYS,

AND A

CHRONOLOGY OF THE HISTORY OF CHELTENHAM,

FROM THE EARLIEST RECORDED PERIOD TO THE

CLOSE OF 1837.

CHELTENHAM :

PUBLISHED BY H. DAVIES, MONTPELLIER LIBRARY.

G. A. WILLIAMS, J. LEE, J. LOVESY, AND

LONGMAN AND CO., LONDON.

Dr. Gloucester. c. 4.

Original at the Bodleian
Library, Oxford.

113.

THE
CHELTENHAM ANNUAIRE
FOR 1838.



ADVERTISEMENT.

WHEN the first number of the *Cheltenham Annuaire* was published in the January of last year, its Editor, though sanguine, did not certainly expect it would meet with the cordial welcome which it experienced, or have accorded to it so large a share of public approbation as it received. Throughout its native town the general opinion appeared to be, that there wanted but one other feature in its contents to render it complete as a local *Directory*, viz., a *List of the Tradespeople*. This deficiency has in the present number been supplied, as well as many other additions made, which it was suggested would be improvements; such, for instance, as the Lists of the *Members of Parliament for Great Britain*, and a variety of others having immediate reference to the county. The introduction of these has, however, seriously trenched upon that portion of the work devoted last year to original Essays, as without considerably increasing its size, and consequently its price also, it became impossible to devote as much space to this portion of the Work as was done in the first instance. The

papers having thus become the smaller division annuaire, have in the present instance been the end instead of at the commencement of the Almanac, for the sake of more ready referring the van. The entire arrangement has, in some degree, been altered; whether for the better or not, the reader must decide. A comparison of the table of contents of the present with the last volume, will at once show the additions upon many points of local interest which this year have been made, in order to afford the most ready and fullest information, not merely to the residents and visitors of Cheltenham, but to the county at large.

It remains now therefore to be seen whether the original or the altered features and arrangement of the CHELTENHAM ANNUAIRE be most approved. The object of the author being to render his work as extensively useful as possible, it will be his endeavour in future to adopt that plan and select those subjects which are most generally acceptable to his sub-

CONTENTS.

PART I.—ALMANAC AND LOCAL REGISTER.

PAGE:

I.—Preliminary Notes for the Year—Eclipses—The Four Quarters—University and Law Terms	3
II.—The Almanac	5
III.—Queen and Royal Family	17
IV.—Her Majesty's Chief Officers of State	18
V.—List of the House of Commons	19
VI.—Public Functionaries of Gloucestershire	27
VII.—Fairs in the County of Gloucester	28
VIII.—Banks in Gloucestershire	29
IX.—Magistrates and Manorial Officers of Cheltenham	30
X.—Clergy and Dissenting Ministers	31
XI.—Parochial and Local Authorities	32
XII.—Town Commissioners	33
XIII.—Board of Highways	ib.
XIV.—Officers of Assessed Taxes	ib.
XV.—Incorporated Companies	34
XVI.—Public Amusements	ib.
XVII.—Public Institutions—Literary and Philosophical Institution	35
Gloucestershire Zoological and Botanical Society	36
XVIII.—Benevolent Institutions—General Hospital and Dispensary	36
Female Orphan Asylum	37
XIX.—Public Schools	37
XX.—Pump Rooms and Spas	38
XXI.—Cheltenham and Gloucester Newspapers	38
XXII.—General and Penny Post Office	39
XXIII.—Savings' Bank	39

	PAGE.
XXIV.—Table of Fares for Chairs and Carriages	40
XXV.—Agents for Insurance Offices	41
XXVI.—Transfer Days at the Bank of England	ib.
XXVII.—Stamp and Window Duties	42
XXVIII.—Stage Coach Guide	43
XXIX.—Meteorological Table for 1837	44

PART II.—THE DIRECTORY, &c.

I.—Corrections and Omissions	46
II.—Directory of the Resident Gentry	48
III.—Practising Physicians	75
IV.—Practising Surgeons	75
V.—Surgeon Dentists, &c.	76
VI.—Solicitors	77
VII.—Professors and Teachers	78
VIII.—Academies for Young Gentlemen	79
— for Young Ladies	80
IX.—Guide to the Principal Houses and Detached Residences	81
X.—Directory of the Principal Tradespeople	91

PART III.—ORIGINAL ESSAYS, &c.

I.—Notes on the Past and Present State of Cheltenham, by the Editor	107
II.—The Past and Present State of the Steam Engine, by C. F. Partington	122
III.—Chronological Notices of Events connected with Cheltenham, from 1011 to the close of 1837	131

The Advertisements are paged separately.

Part II.

ALMANAC,
AND
REPOSITORY OF USEFUL INFORMATION
For 1838;

CONTAINING ALSO,
LISTS OF THE PUBLIC OFFICERS, MEMBERS OF PARLIAMENT,
CLERGY AND MAGISTRATES OF CHELTENHAM AND
THE COUNTY OF GLOUCESTER:

LIKEWISE OF
THE PUBLIC INSTITUTIONS AND SOCIETIES OF THE TOWN,
TABLES OF THE NEW FLY FARES, STAMP DUTIES,
&c. &c. &c.



PRELIMINARY NOTES, ETC., FOR 1838,

Being the Second Year after Leap Year.

Dominical Letter	G	
Golden Number	15	
Epact	4	
Solar Cycle	27	
Julian Indiction	11	
Julian Period	6551	
Epiphany	January	6
Septuagesima	February	11
Shrove Sunday	—	25
Ash Wednesday	—	28
First Sunday in Lent	March	4
Good Friday	April	13
Easter Sunday	—	16
Whit Sunday	June	3
Trinity Sunday	—	10
Advent Sunday	December	2
The year 1599 of the Jewish Era commences	Sept.	20
The year 1254 of Mahomedan Era commences	March	27

ECLIPSES IN 1838.

In the year 1838 there will be two Eclipses of the SUN and two of the MOON.

The only Eclipse visible here will be that of the MOON on April 9 and 10.

I.—A total Eclipse of the SUN, March 25, 1838, will be invisible here, but will be central in the Southern Ocean between New Zealand and Cape Horn.

II.—In the partial Eclipse of the MOON, April 9 and 10, the first contact with the dark shadow of the earth will be April 10th, 0h. 24m. morning (Cheltenham time.)

Middle of Eclipse, 1h. 50m.

Last contact, 3h. 17m.

Digit's Eclipse 7° on the MOON's Northern Limb.

METEOROLOGICAL DIARY, KEPT BY S. MOSS, CHYMIST, CHELTENHAM.
GENERAL SUMMARY.

1837.	THERMOMETER.				BAROMETER.				RAIN. Inches.	WINDS.							
	Max.	Min.	Med.	range	Max.	Min.	Med.	range		E.	W.	N.	S.	NE.	NW.	SE.	SW.
January..	53.0	25.0	37.524	28.0	30.27	29.05	29.696	1.22	2.83	3½	3	6½	3½	4	3½	2	5
February	54.5	28.0	41.875	26.5	30.10	28.82	29.684	1.28	3.59	..	2	..	5	½	4½	7½	8½
March ..	47.0	20.0	36.508	27.0	30.15	29.02	29.73	1.13	1.08	5	½	4½	..	8½	3	2½	7
April	58.0	26.0	41.116	32.0	30.15	29.12	29.564	1.03	1.53	1½	1	4	2	6	5½	½	9½
May	69.0	35.5	51.073	33.5	30.14	29.35	29.71	0.79	0.875	½	½	9	2	4	2½	2	10½
June	76.0	42.0	59.991	34.0	30.06	29.26	29.744	0.8	1.05	5	1	½	3½	2½	2	3	12
July	77.0	48.0	63.2	29.0	30.08	28.87	29.71	1.21	2.9	6	8	2½	2	2½	2½	..	7½
August ..	75.0	45.0	60.6	30.0	30.12	29.21	29.73	0.91	5.58	3½	1½	.	6½	4½	3	3½	8½
September	69.0	43.5	55.43	25.5	30.05	28.86	29.62	1.19	2.29	3½	2	1½	4	5½	1	5	7½
October ..	68.5	36.5	51.3	32.0	30.38	28.96	29.84	1.42	1.83	..	5	2	1	3	1½	1½	17
November	54.5	29.0	42.723	25.5	30.12	28.63	29.562	1.49	1.935	..	3½	2	3	..	4½	4½	12½
December	55.0	31.5	41.992	23.5	30.25	29.00	29.636	1.25	2.38	4	½	1	4	4½	½	8½	8

Part II.
DIRECTORY
 OF
THE RESIDENT GENTRY
 AND
PRINCIPAL TRADESPEOPLE;
GUIDE TO DETACHED HOUSES, &c. &c.

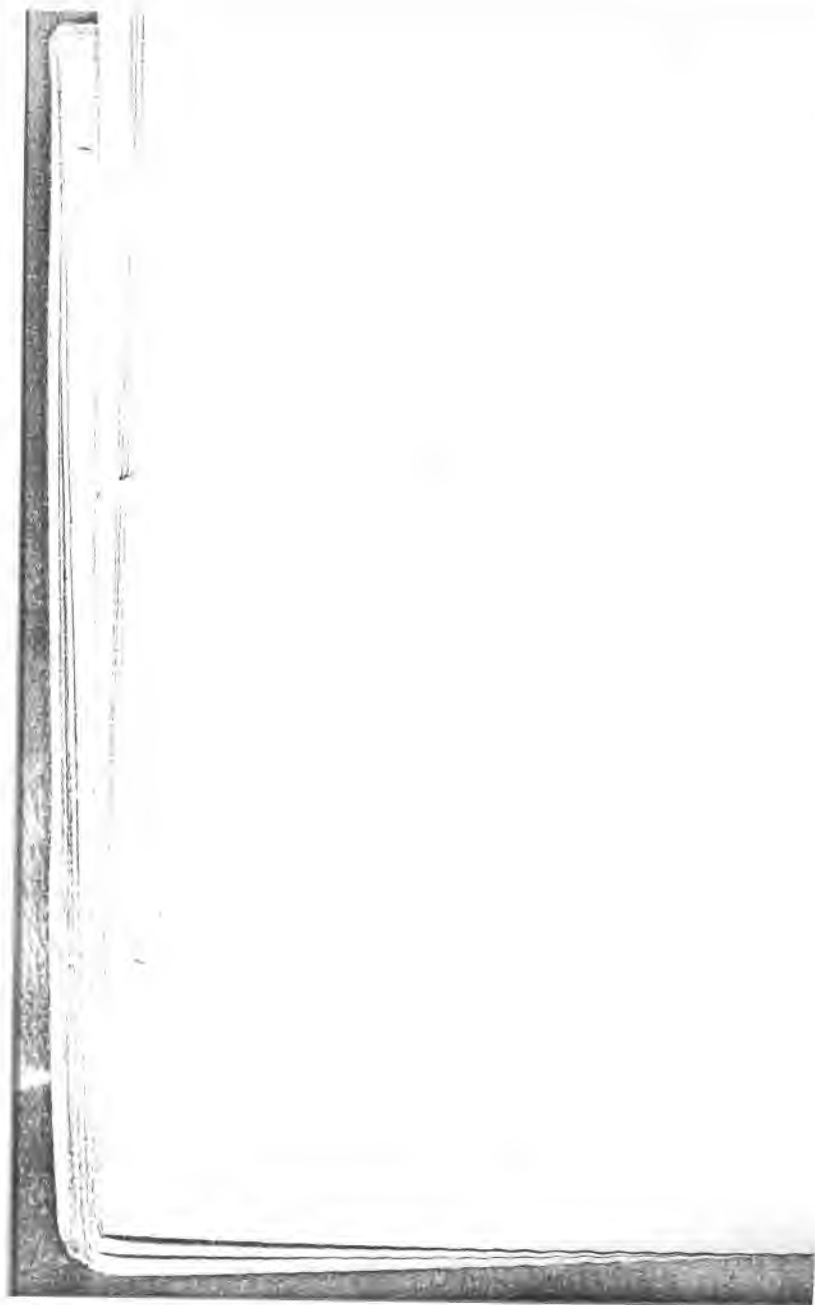

ADDITIONS TO THE DIRECTORY.

RESIDENT GENTRY.

Bedingfield, Mr.	9, Lansdown Parade
Bagnall, Dr.	4, Wolseley Terrace
Costello, L.	Shamrock Lodge
Cookes, Mr.	3, Segrave Place
Jeffreys, J. E.	2, Promenade Place
Laugharne, Captain, <i>R.N.</i>	20, Lansdown Parade
Lowndes, Miss	12, Lansdown Place
*Quicke, Mrs.	3, Promenade

* This name appears in the Directory, but without the address.

PROFESSORS.

Dighton, R., *Portrait Painter*, St. George's Place.
Goodlake, Rev. T. W., *Gentlemen's School*, 1, Portland St.
Wozencroft, C. S., *Surgeon*, Regent Street.

CHANGES.

Denshire, Mrs, from Promenade Villas, to 13, Lansdown Place.
Morton, J. B., from 6, Park Place, to 24, Manchester Place.

III.—An annular Eclipse of the SUN, September 18, 1838, invisible here.

The central line passes from the North Pole, near the Lakes of North America, and through the United States, Eastward, and terminates in the Atlantic Ocean, Lat. 10 deg. N., Long. 60 deg. W., along which course the Eclipse will be annular.

IV.—A partial Eclipse of the MOON October 3rd, 1838, invisible here.

THE FOUR QUARTERS OF THE YEAR.

SPRING Quarter begins	March 21	1h 18m	morning.
SUMMER	June 21	10 19	afternoon.
AUTUMNAL	Sept. 23	0 7	afternoon.
WINTER	Dec. 22	5 24	morning.

UNIVERSITY TERMS.

OXFORD.

	Begins.		Ends.	
Lent.....	January 15	April	7	
Easter	April 25	June	2	
Trinity....	June 6	July	7	
Michaelmas	October 10	December	17	

CAMBRIDGE.

Lent.....	January 13	April	6
Easter	April 25	July	6
Michaelmas	October 10	December	16

LAW TERMS AND RETURNS.

	Begins.		Ends.	
Hilary....	January 11	January	31	
Easter	April 15	May	10	
Trinity....	May 24	June	14	
Michaelmas	Nov. 2	November	26	

MOON'S CHANGES.

First Quarter	3rd day,	6h. 43m. morn.
Full Moon	10th day,	7h. 20m. aftern.
Last Quarter	19th day,	9h. 34m. morn.
New Moon	26th day,	1h. 51m. moru.

PROPER LESSONS FOR SUNDAYS AND HOLIDAYS.

Day.	Morning				Evening.			
7	1st S. af. Epiph.	Isaiah 44	Matth. 5	Isaiah 46	Rom. 5			
14	2nd "	" 51	" 12	" 53	" 12			
21	3rd "	" 55	" 19	" 56	1 Cor. 3			
28	4th "	" 57	" 25	" 58	" 9			

Day of Month	Sundays & Remarkable Days.	Cheltenham Chronological Memoranda.
1 M	Circumcision.	<i>Ball at Assembly Rooms.</i>
2 T	Day 7h. 50m. long.
3 W
4 TH	Sun rises 8h. 3m.
5 F	Sun sets 3h. 58m.	First National School Room
6 S	Epiph. Old Christmas Day.	opened 1817.
7 SU	1 <i>Sunday after Epiphany.</i>
8 M	Plough Monday.	Hon. C. F. Berkeley elected 2d
9 T	time M. P. for Chelt. 1835.
10 W
11 TH	Hilary Term begins B. I. M.
12 F	[Quarter Day.
13 S	Cambridge Lent Term begins.	St. Mary's—the Parish Church
		first lighted with gas 1828.
14 SU	2 <i>Sunday after Epiphany.</i>
15 M	Oxford Lent Term begins.	<i>Ball at Assembly Rooms.</i>
16 T
17 W	Sun rises 7h. 50m.
18 TH	Sun sets 4h. 12m.
19 F	Foundation stone of the Sher-
20 S	borne Spa Pump Room laid
		1818.
21 SU	3 <i>Sunday after Epiphany.</i>
22 M	St. John's Church consecrated
23 T	by Dr. Bethell, Bishop of
24 W	Gloucester, 1829.
25 TH	Conversion of Saint Paul.
26 F	Sun rises 7h. 37m.	Dr. Jenner died at Berkeley,
27 S	Duke of Sussex born, 1773.	1823, aged 74.
28 SU	4 <i>Sunday after Epiphany.</i>
29 M	Sun sets 4h. 28m.	<i>The Master of the Ceremonies'</i>
30 T	King Charles I. beheaded.	<i>Ball at the Assembly Rooms.</i>
31 W	Hilary Term ends.

MOON'S CHANGES.

First Quarter	1st day, 5h. 34m. aftern.
Full Moon	9th day, 1h. 52m. aftern.
Last Quarter	17th day, 5h. 39m. aftern.
New Moon	24th day, 0h. 8m. aftern.

PROPER LESSONS FOR SUNDAYS AND HOLIDAYS.

Day.	Morning.	Evening.
4 5th S. af. Epiph. Isalah	Mark 4	Isalah .. 64 1 Cor. 16
11 Septua. Sunday Genesis .. 1	" .. 11	Genesis .. 2 2 ,, 7
18 Sexages. Sun. " .. 3	Luke 1 v. 39	" .. 6 Galat. 1
25 Shrove Sunday 9 to v. 20	" .. 8	" .. 12 Ephes. 2

Day of Month	Sundays & Remarkable Days.	Cheltenham Chronological Memoranda.
1 TH	Sun rises 7h. 28m.
2 F	Candlemas Day.
3 S	Dr. Bell died at Lindsey Cottage, 1832, aged 80.
4 SU	5 Sunday after Epiphany.
5 M	Sun sets 4h. 38m.
6 T
7 W
8 TH	Sun rises 7h. 14m.
9 F	Dr. Bell buried at Westminster Abbey, 1832.
10 S	Sun sets 4h. 48m.
11 SU	Septuagesima Sunday.
12 M	Partridge shooting ends.	Ball at Assembly Rooms.
13 T
14 W	Valentine's Day.
15 TH	Sir Charles Dance started Gurney's steam carriage to run on common roads 1831.
16 F	Sun rises 6h. 59m.
17 S	Sun sets 5h. 3m.
18 SU	Sexagesima Sunday.
19 M
20 T	Voltaire born, 1694
21 W	Public Clock erected by Mr. Denne, 1828.
22 TH
23 F	Sun rises 6h. 44m.
24 S	Sun sets 5h. 17m.
25 SU	Quinquagesima. Shrove Sun.
26 M	[ends.]	Ball at Assembly Rooms.
27 T	Shrove Tuesday. Hare hunting
28 W	Ash Wednesday	John Gardner d. 1836, agd 70.

MOON'S CHANGES.

First Quarter	3rd day,	6h. 34m. morn.
Full Moon	11th day,	8h. 39m. morn.
Last Quarter	19th day,	6h. 31m. morn.
New Moon	25th day,	9h. 44m. aftern.

PROPER LESSONS FOR SUNDAYS AND HOLIDAYS.

Day.	Morning.	Evening.
1 1st Sun. in Lent	Gen. 19 v. 30 Luke	Genesis .. 22 Philip..... 3
11 2nd	Genesis .. 27 22 34 1 Thes. .. 2
18 3rd 39 John 5 42 1 Timothy 1
27 4th 43 15 45 2 Timothy 3

Day of Month	Sundays & Remarkable Days.	Cheltenham Chronological Memoranda.
1 TH	St. David's Day.	<i>Annual Cambrian Concert at the Rotunda.</i> Mechanics' Institution established, 1834. [sident of Phil. Instit. 1834. Dr. Boisragon 1st elected Pre-Ball at Assembly Rooms. <i>Annual General Meeting of Lit. and Philosophical Society for election of Officers and Committee, &c.</i> The organ of St. James's opd. with Oratorio, 1831. C. H. Marshall Esq. elected M.C. of Cheltenham, 1820. Ball at Assembly Rooms.
2 F	Sun rises 6h. 34m.	
3 S	Sun sets 5h. 30m.	
4 SU	1 Sunday in Lent, Quad.	
5 M	
6 T	
7 W	
8 TH	
9 F	
10 S	
11 SU	2 Sunday in Lent	
12 M	
13 T	
14 W	
15 TH	Sun rises 6h. 7m.	
16 F	Sun sets 5h. 55m.	
17 S	Saint Patrick's Day.	
18 SU	3 Sunday in Lent.	
19 M	
20 T	
21 W	
22 TH	
23 F	
24 S	
25 SU	Mid. Lent Sunday. Lathy Day.	
26 M	
27 T	
28 W	
29 TH	
30 F	Sun rises 5h. 37m.	
31 S	Sun sets 6h. 25m.	

MOON'S CHANGES.

First Quarter	1st day,	9h. 32m. aftern.
Full Moon	10th day,	2h. 6m. morn.
Last Quarter	17th day,	3h. 29m. aftern.
New Moon	24th day,	7h. 0m. morn.

PROPER LESSONS FOR SUNDAYS AND HOLIDAYS.

Day.	Morning.	Evening.
1 5th Sun. in Lent	Exodus .. 3; John .. 19	Exodus .. 5; Hebrews .. 5
8 Palm Sunday	Gen. .. 22 to 26; Matthew .. 26	Isaiah .. 53; 1 Peter .. 2
13 Good Friday	Gen. .. 22 to 26; John .. 18	Isaiah .. 53; 1 Peter .. 2
15 Easter Day	Exodus .. 12; Romans .. 6	Exodus .. 14; Acts 2 .. 22
22 1st Su. af. East.	Numbers .. 16; Acts .. 19	Numbers .. 22; 2 Peter .. 1
29 2nd	23, 24;	23; 1 John .. 5

Day of Month	Sundays & Remarkable Days.	Cheltenham Chronological Memoranda.
1 Su	5 <i>Sunday in Lent.</i>
2 M
3 T
4 W	Sun rises 5h. 27m.
5 Th	Sun sets 6h. 35m.	Cheltenham Athenæum opened
6 F	Cambridge Term ends.	1835.
7 S	Oxford Term ends.
8 Su	<i>Palm Sunday.</i>
9 M	<i>Last Winter Ball at Assembly</i>
10 T	<i>Rooms.</i> [Bp. of Glou. 1823.
11 W	Trin. Church con. by Dr. Ryder,
12 Th	<i>Cheltenham Fair Day.</i>
13 F	Good Friday.
14 S
15 Su	<i>Easter Sunday.</i>
16 M	Easter Monday.
17 T	Easter Tuesday.
18 W	Sun rises 5h. 2m.
19 Th	Sun sets 5h.
20 F	National School Established
21 S	upon Dr. Bell's plan, 1816.
22 Su	<i>Low Sunday.</i>
23 M	Saint George's Day.
24 T
25 W	Cambridge and Oxford Term
26 Th	[begins.	Capt. T. Grey died 1835, aged
27 F	63.
28 S	Sun rises 4h. 42m.
29 Su	2 <i>Sunday after Easter.</i>
30 M	Sun sets 7h. 20m.

MOON'S CHANGES.

First Quarter	1st day,	2h. 5m. aftern.
Full Moon	9th day,	4h. 58m. aftern.
Last Quarter	16th day,	9h. 42m. aftern.
New Moon	23rd day,	4h. 23m. aftern.
First Quarter	31st day,	7h. 35m. morn.

PROPER LISSONS FOR SUNDAYS AND HOLIDAYS.

Day.		Morning.	Evening.
6	3rd Su. of East. Deut.	4 Matthew.. 4	Deut. 5 Romans .. 5
13	4th	6 11	7 12
20	Rogation Sun.	8 13	14 15
27	Sun. aft. Ascen.	12 17	18 19

Day of Month	Sundays & Remarkable Days.	Cheltenham Chronological Memoranda.
1 T	Saint Philip and Saint James.	Cheltenham Season commences.
2 W	[opened, 1813.
3 TH	Cheltenham Dispensary first
4 F	Sun rises 4h. 29m.	First stone of Pittville Pump
5 S	Sun sets 7h. 27m.	Room laid, 1825.
6 SU	3 Sunday after Easter
7 M
8 T
9 W	Parish Boundaries perambu-
10 TH	Easter Term ends.	lated a second time, 1831.
11 F	Sun rises 4h. 17m.
12 S	Sun sets 7h. 38m.
13 SU	4 Sunday after Easter.
14 M
15 T	Sun rises 4h. 11m.
16 W	Sun sets 7h. 44m.
17 TH	Dr. Jenner born at Berkeley,
18 F	1749.
19 S
20 SU	Rogation Sunday
21 M	Parish Boundaries perambu-
22 T	lated, 1809.
23 W	[Day. Trin. Term begs.
24 TH	Queen's Birth Day. Ascen.	Fair Day. Victoria Fete at
25 F	Sun rises 3h. 58m.	Montpellier Spa.
26 S	Sun sets 7h. 58m.
27 SU	Sunday after Ascension Day.
28 M
29 T	Restoration King Charles II.	New Bath Road thro' Pains-
30 W	wick opened, 1822.
31 TH

MOON'S CHANGES.

Full Moon	8th day, 4h. 51m. morn.
Last Quarter	15th day, 2h. 31m. morn.
New Moon	22th day, 2h. 34m. morn.
First Quarter	30th day, 1h. 12m. morn.

PROPER LESSONS FOR SUNDAYS AND HOLIDAYS.

Day.	Morning.	Evening.
3 Whit Sunday	Deut. 16 v. 18 Acts .. 10, 34	Isaiah 11 Acts, 19 to 21
10 Trinity Sunday	Genesis .. 1 Matthew.. 3	Genesis .. 18 John .. 5
17 1st	Joshua.... 10 Luke 1	Joshua.... 23 Galat. 1
24 2nd	Judges.... 4 Matthew.. 3	Judges.... 5 Mat. I, 4 to 13

Day of Month	Sundays & Remarkable Days.	Cheltenham Chronological Memoranda.
1 F	Sun rises 3h. 50m.
2 S	Sun sets 8h. 6m.
3 Su	<i>Whit Sunday.</i>
4 M	Whit Monday.	C. H. Marshall, Esq. resigned
5 T	Whit Tuesday.	the office of M. C., 1835.
6 W	Oxford Trinity Term begins.	L' <i>Hirondelle</i> Liverpool Coach
7 Th	started, 1831.
8 F	Sun rises 3h. 46m.	Capt. A. H. Kirwan elected
9 S	Sun sets 8h. 12m.	M. C., 1835.
10 Su	<i>Trinity Sunday.</i>
11 M
12 T
13 W
14 Th	Corpus Christi. Trinity Term
15 F	Sun rises 3h. 44m.
16 S	Sun sets 8h. 16m.
17 Su	<i>1 Sunday after Trinity.</i>
18 M	[bury Park, 1831.
19 T	Magna Charta signed.	Chelt Races 1st held in Frest-
20 W	William IV. died, 1837.	Paganini's first Performance
21 Th	at Assembly Rooms, 1831.
22 F
23 S

MOON'S CHANGES.

Full Moon	7th day,	2h. 19m. aftern.
Last Quarter	14th day,	7h. 20m. morn.
New Moon	21st day,	2h. 22m. aftern.
First Quarter	28th day,	5h. 55m. aftern.

PROPER LESSONS FOR SUNDAYS AND HOLIDAYS.

Day.		Morning.		Evening.
1	3rd Trin. Sun.	1 Samuel..	2 Luke	13 1 Samuel.. 3 Philip....
8	4th	" .. 12	" .. 20	" .. 13 Coloss. .. 4
15	5th	" .. 15 John	" .. 3	" .. 17 2 Thess. .. 2
22	6th	2 Samuel..	12 .. 10	2 Samuel.. 19 2 Timothy 1
29	7th	" .. 21	" .. 17	" .. 24 Hebrews.. 1

Day of Month	Sundays & Remarkable Days.	Cheltenham Chronological Memoranda.
1 S	3 Sunday after Trinity.	[Tram Road opened, 1810.
2 M	Cheltenham and Leckhampton
3 T	Dog-days begin.	Royal Vauxhall Balloon, As-
4 W	cent, 1837.
5 TH	[Chron. pub., 1833.
6 F	Cambridge Term ends.	First No. of Gloucestershire
7 S	Oxford Term ends.	The Duke of Wellington's first
8 Su	4 Sunday after Trinity.	visit to Cheltenham, 1816.
9 M	Sun rises 3h. 55m.
10 T	Sun sets 8h. 13m.
11 W
12 TH	George III. arrived in Chel-
13 F	tenham, 1788.
14 S	Cheltenham Races removed
15 Su	5 Sunday after Trinity.	back to the Hill, 1835.
16 M
17 T	Visit of the Duke of Cam-
18 W	bridge, 1835.
19 TH
20 F	Poor Rates and Assessed Taxes	Pittville Pump Room opd. 1830
21 S	[to be paid.	Montpellier Promenade first
22 Su	6 Sunday after Trinity.	lighted with gas, 1825.
23 M
24 T	Sun rises 4h. 13m.
25 W	Sun sets 7h. 57m.	Hon. Craven Berkeley elected
26 Th	3rd time M P for Chelt

MOON'S CHANGES.

Full Moon	5th day, 10h. 26m. aftern.
Last Quarter	12th day, 1h. 28m. aftern.
New Moon	20th day, 4h. 26m. morn.
First Quarter	28st day, 8h. 55m. morn.

PROPER LESSONS FOR SUNDAYS AND HOLIDAYS.

Day.	Morning	Evening.
5 8th Trin. Sun. 1 Kings .. 13 Acts	3	1 Kings .. 17 Hebrews .. 8
12 9th 18 10		19 James ... 2
19 10th 21 17		22 1 Peter ... 4
26 11th 2 Kings .. 3	24	2 Kings .. 1 John ... 3

Day of Month	Sundays & Remarkable Days.	Cheltenham Chronological Memoranda.
1 W	Lammas Day.	
2 TH	Sun rises 4h. 26m.	Cheltenham Chapel opened, 1809.
3 F	Sun sets 7h. 43m.	Dr. Jameson died, 1824, aged 71.
4 S	
5 Su	List of Voters to be put on	<i>Fair Day.</i> The New Market
6 M	[Church Doors.	opened, 1822.
7 T	
8 W	
9 TH	
10 F	The town illuminated for the passing the Reform Act, 1832
11 S	Dog-days end.	
12 Su	9 <i>Sunday aft. Trinity.</i> [b. 1792.
13 M	Grouse shoot. beg. <i>Q. Adelaide</i>
14 T	Sun rises 4h. 45m.	Visit of the Duchess of Kent and Princess Victoria, 1830.
15 W	Sun sets 7h. 21m.	George III. left Chelt., 1788.
16 TH	Savings' Bank estab., 1818.
17 F	Duchess of Kent born, 1786
18 S	New Bath Road thro' Cambray opened, 1813.
19 Su	10 <i>Sunday after Trinity.</i>	Mr. Fotheringham died, 1820.
20 M
21 T
22 W
23 TH	James Watt died, 1819
24 F	Saint Bartholomew.	First Rotunda Ball, 1826.
25 S	Last Day of Nom. of Voters.
26 Su	11 <i>Sunday after Trinity.</i>
27 M
28 T	Sun rises 5h. 7m.
29 W	Sun sets 6h. 52m.
30 TH	New Rooms of Lit. & Philosph. Institut. opd., 1836.
31 F	

MOON'S CHANGES.

Full Moon	4th day, 6h. 15m. morn.
Last Quarter	10th day, 10h. 9m. aftern.
New Moon	18th day, 8h. 45m. aftern.
First Quarter	26th day, 9h. 53m. aftern.

PROPER LESSONS FOR SUNDAYS AND HOLIDAYS.

Day.	Morning.	Evening.
2 12th Trin. Sun.	2nd Kings 10	Matthew.. 3
9 13th	" .. 19	" .. 10
16 14th	Jeremial.. 5	" .. 17
23 15th	" .. 35	" .. 24
30 16th	Ezekiel .. 2	Mark 3
		2nd Kings 18; Romans .. 3
		" .. 23 " .. 10
		Jeremiah.. 22; 1 Cor. 1
		" .. 36 " .. 8
		Ezekiel .. 13; " .. 15

Day of Month	Sundays & Remarkable Days.	Cheltenham Chronological Memoranda.
1 S	Partridge shooting begins.
2 Su
3 M
4 T	Sun rises 5h. 18m.
5 W	Sun sets 6h. 36m.
6 Th	[Balloon, 1813.
7 F	Mr. Sadler ascended in his
8 S	Bishop of Gloucester's Triennial Visitation, 1835.
9 Su	13 Sunday after Trinity.
10 M	Col. Berkeley created Lord Scgrave, 1831.
11 T
12 W
13 Th	Cheltenham Fair Day.
14 F	Sun rises 5h. 34m.	George IV. passed through Cheltenham on his return from Ireland, 1821.
15 S
16 Su	14 Sunday after Trinity.
17 M	Sun sets 6h. 9m.
18 T
19 W	New burial ground opd., 1831.
20 Th
21 F	Statute Fair for hiring Servants.
22 S
23 Su	15 Sunday after Trinity.	Mr. Graham's first ascent in his balloon, 1823.
24 M
25 T
26 W	Sun rises 5h. 53m.	Dinner at Assem. Rms. to celebrate the passing of the Reform Act, 1832.
27 Th
28 F	Sun sets 5h. 44m.	The town first lighted with gas, 1818.
29 S	MICHAELMAS DAY.
30 Su	16 Sunday after Trinity.

MOON'S CHANGES.

Full Moon	3rd day, 2h. 46m. aftern.
Last Quarter	10th day, 10h. 25m. morn.
New Moon	18th day, 2h. 25m. aftern.
First Quarter	26th day, 8h. 58m. morn.

PROPER LESSONS FOR SUNDAYS AND HOLIDAYS.

Day.	Morning.	Evening.
7 17th Trin. Sun.	Ezekiel .. 14 Mark ... 10	Ezekiel .. 18 2 Cor. 6
14 18th 20 Luke 1 to 39	.. 24 13
21 19th	Daniel 3 7	Daniel 6 Ephes. 1
28 20th	Joel 1 1	Micah 6 Philip 2

Day of Month	Sundays & Remarkable Days.	Cheltenham Chronological Memoranda.
1 M	Pheasant Shooting begins.
2 T
3 W	Sun rises 6h. 5m.
4 TH	Sun sets 5h. 30m.	<i>Statute Fair or Mop.</i>
5 F	St. James's Church consecrated by Dr. Monk, Bishop of Gloucester, 1830.
6 S
7 Su	17 Sunday after Trinity.
8 M	[Term begins.
9 T	Oxford & Cambridge. Mich.
10 W	Foundation Stone of Christ Church, Alstone, laid 1837.
11 TH
12 F
13 S
14 Su	18 Sunday after Trinity.
15 M	Sun rises 6h. 25m.
16 T	Sun sets 5h. 4m.	Mr. King elected M.C., 1816.
17 W	Saint Luke.	Lord Ellenborough's Fetc at Sudeley Castle, 1834.
18 TH
19 F
20 S
21 Su	19 Sunday after Trinity.
22 M
23 T	Sir W. Hicks, Bart. died 1834, aged 82.
24 W
25 TH	Sun rises 6h. 43m.
26 F	Sun sets 4h. 43m.
27 S
28 Su	20 Sunday after Trinity.
29 M
30 T	Funeral of Sir W. Hicks.
31 W

MOON'S CHANGES.

Full Moon	2nd day,	0h. 25m. morn.
Last Quarter	9th day,	2h. 49m. morn.
New Moon	17th day,	8h. 2m. morn.
First Quarter	24th day,	6h. 32m. aftern.

PROPER LESSONS FOR SUNDAYS AND HOLIDAYS.

Day.	Morning.		Evening.	
4 21st Trin. Sun.	Habak. .. 2	Luke 20	Proverbs .. 1	Coloss. 4
11 22nd	Proverbs .. 2	John. 3	" 3	2 Thess. ... 2
18 23rd	" .. 11	" 10	" 12	2 Timothy 1
25 24th	" .. 13	" 17	" 14	Hebrews .. 1

Day of Month	Sundays & Remarkable Days.	Cheltenham Chronological Memoranda.
1 TH	All Saints.
2 F	Mich. Term beg. All Souls.	Henry Thompson, Esq. died, 1820, aged 72.
3 S	Sun rises 6h. 59m.	
4 SU	21 Sunday after Trinity.
5 M	Gunpowder Plot.	Masonic Hall opened, 1823.
6 T	Sun sets 4h. 23m.
7 W
8 TH
9 F	Lord Mayor's Day.
10 S
11 SU	22 Sunday after Trinity.
12 M
13 T
14 W	Sun rises 7h. 18m.
15 TH	Sun sets 4h. 9m.
16 F
17 S
18 SU	23 Sunday after Trinity.
19 M	Rev. F. Close inducted Perpetual Curate of Cheltenham, 1825.
20 T
21 W
22 TH	Saint Cecilia.	Visit of Sir Walter Scott, 1826
23 F
24 S
25 SU	24 Sunday after Trinity.
26 M	Michaelmas Term ends.
27 T	Sun rises 7h. 40m.
28 W	Sun sets 3h. 55m.
29 TH
30 F	Saint Andrew.	Duke of Gloucester died, 1834.

MOON'S CHANGES.

Full Moon	1st day, 11h. 34m. morn.
Last Quarter	8th day, 10h. 50m. altern.
New Moon	17th day, 0h. 23m. morn.
First Quarter	24th day, 3h. 7m. morn.
Full Moon	31st day, 0h. 35m. morn.

PROPER LESSONS FOR SUNDAYS AND HOLIDAYS.

Day.	Morning.		Evening.	
	Isaiah	Acts	Isaiah	Hebrews
2 Advent Sunday	1	3	24	2
9 2nd	9	9	26	4
16 3rd	30	21	32	3
23 4th	9 to v. 8	2, 15	7 to v. 17	3 to 9
25 Christmas Day	9 to v. 8	2, 15	7 to v. 17	3 to 9
26 Sun aft. Christ.	37	27	3	John

Day of Month	Sundays & Remarkable Days.	Cheltenham Chronological Memoranda.
1 S
2 Su	1 Sunday in Advent.
3 M	Sun rises 7h. 48m.
4 T	Sun sets 3h. 51m.
5 W	T. Bagot de la Bere died, 1821, aged 91.
6 Th
7 F
8 S	Lord Segrave appointed Lord Lieutenant of Gloucestershire, 1835.
9 Su	2 Sunday in Advent.	Hon. C. F. Berkeley elected first M. P. of Cheltenham, under the Reform Act, 1832.
10 M	Grouse Shooting ends.
11 T
12 W
13 Th
14 F	Sun rises 8h. 1m.
15 S	Sun sets 3h. 49m.
16 Su	3 Sunday in Advent.
17 M	Oxford Mich. Term ends.	The Panic. Turner's Bank stopped payment, 1824.
18 T
19 W
20 Th	Ember Week.
21 F	Saint Thomas's Day.	Cheltenham Cheese Fair.
22 S
23 Su	4 Sunday in Advent.
24 M
25 T	CHRISTMAS DAY.
26 W	Saint Stephen.
27 Th	Saint John.
28 F	Innocents.
29 S	Sun rises 8h. 5m
30 Su	1 Sunday after Christmas.
31 M	Sun sets 3h. 59m.

QUEEN AND ROYAL FAMILY.

THE QUEEN.—VICTORIA was born 24 May 1819; succeeded to the throne, 20 June 1837, on the death of her uncle, King Wm. IV. She is the only daughter of his late Royal Highness Edward Duke of Kent, son of King George III. Her mother, the Duchess of Kent, is named below.

THE QUEEN DOWAGER.—Amelia Adelaide Louisa Theresa, sister to the reigning Duke of Saxe Meinengen, born 13 Aug. 1792; married 11 July 1818; crowned 8 Sept. 1831. Her Majesty is Keeper of Busby Park.

Ernest Augustus, KING OF HANOVER, uncle to her Majesty, b. 5 June 1771; m. 29 Aug. 1815. Issue, George Frederick.

Frederick Augustus, DUKE OF SUSSEX, uncle to her Majesty, b. 27 Jan. 1773; m. at Rome 4 April, and at London, 5 Dec. 1793, Lady Augusta Murray, daughter of the Earl of Dunmore, who d. 1830. This marriage being contrary to the 12 George III., was declared void in 1794.

Adolphus Frederick, DUKE OF CAMBRIDGE, uncle to her Majesty, b. 24 Feb. 1774; m. 7 May, 1818. Issue, George William and Augusta Caroline.

Princess AUGUSTA SOPHIA, aunt to her Majesty, b. 8 Nov. 1768.

ELIZABETH, aunt to her Majesty, b. 22 May 1770; m. 7 April 1818, Philip Augustus Frederick, Prince of Hesse Homberg, dec.

MARY, aunt to her Majesty, b. 25 April 1776; m., 22 July 1816, her cousin, the Duke of Gloucester, dec.

SOPHIA, aunt to her Majesty, b. 3 Nov. 1777.

Victoria Mary Louisa, DUCHESS OF KENT, b. 17 Aug. 1786; m. in 1818 the Duke of Kent (who d. 23 Jan. 1820); her Majesty's mother.

Frederica Sophia Charlotte, QUEEN OF HANOVER, daughter of the Duke of Mecklenburg Strelitz, and widow of Frederick William, Prince of Solms Braunsfels, b. 2 March 1778; m. 29 August 1815, the Duke of Cumberland, now King of Hanover, by whom she has issue.

Augusta Wilhelmina Louisa, DUCHESS OF CAMBRIDGE, niece of the Landgrave of Hesse, b. 25 July, 1797; m., in 1818, the Duke of Cambridge, by whom she has issue.

George Frederick Alexander Ernest Augustus, only child of the King of Hanover, cousin to her Majesty, b. 27 May 1819.

George William Frederick Charles, son of the Duke of Cambridge, cousin to her Majesty, b. 26 March 1819.

Augusta Caroline Charlotte Elizabeth Mary Sophia Louisa, daughter of the Duke of Cambridge, and cousin to her Majesty, *b.* 19 July 1822.

SUCCESSION TO THE THRONE.—The King of Hanover.

IMMEDIATE RELATIVES OF THE ROYAL FAMILY.—Sophia Matilda of Gloucester, cousin to his late Majesty, *b.* 29 May 1773.—His Majesty Leopold KING OF BELGIUM, *m.* the Princess Charlotte, daughter of Geo. IV., 2 May 1816, who *d.* 6 Nov. 1817. Uncle and cousin to her Majesty.

HER MAJESTY'S CHIEF OFFICERS OF STATE.

<i>First Lord of the Treasury, (Prime Minister)</i> Viscount Melbourne, 10, Downing Street.	<i>Sec. of State for Foreign Affairs,</i> Visct. Palm-ston, 9, Great Stanhope Street.
<i>Lord High Chancellor,</i> Lord Cottingham, 16, Bruton Street.	<i>Sec of State for the Colonies,</i> Lord Glenelg, 11, Great George St.
<i>Chancellor of the Exchequer,</i> Rt. Hon. Thos. Spring Rice, 11, Downing Street.	<i>First Lord of the Admiralty,</i> Earl of Minto, Admiralty.
<i>Lord Pres. of the Council,</i> Marq. of Lansdowne, 54, Berkeley Square.	<i>President of the Board of Control,</i> Hon. Sir John Cam Hobhouse, Bart., 42, Berkeley Square.
<i>Lord Priy Seal, and First Com-miss. of Lund Revenue,</i> Visct. Duncannon, 3, Cavendish Sq.	<i>Chancellor of Duchy of Lancaster,</i> Lord Holland, 33, South St.
<i>Sec. of State for Home Department,</i> Lord John Russell, 30, Wilton Crescent.	<i>Secretary at War,</i> Visct. Howick, 16, Whitehall Place.
	<i>Pres. of Board of Trade,</i> Rt. Hon. C. P. Thomson, 13, South Audley Street.

THE ABOVE FORM THE CABINET.

<i>Chief Secretary for Ireland,</i> Visct. Morpeth, 12, Grosvenor Place.	<i>Master of the Horse,</i> Earl of Albemarle, 12, Berkeley Square.
<i>Postmaster-General,</i> Earl of Lichfield, 13, St. James's Square.	<i>Paymaster of the Forces and Treas. of the Navy,</i> Rt. H. Sir H. Parnell, 19, Chester Street.
<i>Master Gen. of Ordnance,</i> Rt. Hon. Sir R. H. Vivian, Bart., K.C.B., 28, Sackville Street.	<i>Master of the Mint and Vice Pres. of the Board of Trade,</i> Rt. Hon. Henry Labouchere, 4, Hamilton Place.
<i>Lord Great Chamberlain,</i> Marquess of Cholmondeley, 12, Carlton Terrace.	<i>Groom of the Stole,</i> Marquess of Winchester, 27, Cavendish Square.
<i>Lord Chamberlain,</i> Marq. Conyng-ham, Dudley House, Park Lane	<i>Earl Marshal,</i> Duke of Norfolk, 21, St. James's Square.
<i>Lord Steward,</i> Duke of Argyll, 60, Grosvenor Street.	

Commander-in-Chief, Lord Hill, Westbourne House, Paddington
Master of the Rolls, Lord Langdale, 10, Upper Grosvenor St.
Vice-Chancellor, Sir Launcelot Shadwell, 42, Harley Street.
Attorney-General, Sir John Campbell, 9, New St. Spring Gardens.
Solicitor-Gen., Sir Rob. M. Rolfe, 8, New St., Spring Gardens.
Lord Advocate—Scotland, Right Hon. J. A. Murray, Whitehall House.
Judge Advocate General, Rt. Hon. Robert C. Fergusson, 38, Portman Square.

Lords Commiss. of the Treasury, Viscount Melbourne, 39, South Street; Rt. Hon. Thos. Spring Rice, 11, Downing Street; Ld. Seymour, 18, Spring Gardens; Wm. H. Ord, Esq., 232, Regent Street; Robert Steuart, Esq., 13, Chester St., Grosvenor Place; Rd. More O'Ferrall, Esq., 21, Chester Street, Grosvenor Place.

Joint Secretaries to the Treasury, Francis T. Baring, Esq., 40, Belgrave Square; Edw. John Stanley, Esq., 12, Downing Street.

IRELAND.

Lord Lieutenant of Ireland, Earl of Mulgrave.
Lord Chancellor, Lord Plunkett.
Commander of the Forces, Maj. Gen. Sir. Edward Blakeney.

Attorney-General, Right Hon. Stephen Woulfe.
Solicitor-General, Maziere Brady, Esq.

A LIST OF THE HOUSE OF COMMONS

ELECTED AUG. 1837.

Right Hon. JAMES ABERCROMBY, *Speaker*.

ABERCROMBY, Right Hon. Sir James, Edinburgh	Arbuthnot, Hon. H. Kincardineshire
Acheson, Viscount, Armaghshire	Archbold, R. Kildare Co.
Acland, Sir T. D. Devon	Archdall, Merv. Fermanagh
Acland, T. D. Somerset	Ashley, Lord, Dorsetshire
A'Court, E. H. Tamworth	Attwood, Matt. Whitehaven
Adam, Sir C. Clackmannansh. &c.	Attwood, M. W. Greenwich
Adare, Viscount, Glamorganshire	Attwood, Thomas, Birmingham
Aglionby, H. A. Cockermonth	Bagge, W. Norfolk
Aglionby, F. Cumberland	Bagot, Hon. W. Denbighshire
Ainsworth, Peter, Bolton	Bailey, Jos. Worcester
Alexander, Viscount, Tyrone Co.	Baillie, Hugh D. Honiton
Alford, Viscount, Bedfordshire	Bainbridge, Edward T. Taunton
Alsager, Richard, Surrey E	Baines, Ed. Leeds
Alston, Rowland, Hertfordshire	Baker, E. Wilton
Andover, Viscount, Malmesbury	Ball, Nich. Clonmell
Anson, Sir George, Litchfield	Bannerman, Alex. Aberdeen
Anson, H. G. Staffordshire	Baring, Hon. W. B. Staffordsh.

- Baring, Francis T. Portsmouth
 Baring, Henry B. Marlborough
 Baring, Francis, Thetford
 Barnard, Edw. G. Greenwich
 Barneby, John, Worcestershire
 Barnes, Sir E. Sudbury
 Barrington, Visct. Berks
 Barron, Henry W. Waterford
 Barry, Garret S. Cork Co.
 Bateman, J. Tralee
 Bateson, Sir R. Londonderryshire
 Beamish, F. B. Cork
 Belfast, Earl of, Belfast
 Bell, Matt. Northumberland S.
 Bellew, Rich. M. Louthshire
 Benett, John, Wiltshire S
 Bentinck, Lord W.G.F.C. King's
 Lynn
 Bentinck, Ld. W. H. C. Glasgow
 Berkeley, Hon. G. C. G. F. Glou-
 cestershire W
 Berkeley, Hon. C. F. Cheltenham
 Berkeley, Hon. F. H. F. Bristol
 Bernal, Ralph, Rochester
 Bethell, Richard, Yorkshire E R
 Bewes, Thomas, Plymouth
 Birr, H. Hereford
 Blackburn, John J. Warrington
 Blackett, C. Northumberland
 Blackstone, Wm. S. Wallingford
 Blair, J. Wigtonshire
 Blake, Martin J. Galway Town
 Blake, W. J. Newport
 Blakemore, R. Wells
 Blennerhassett, A. Kerry
 Blewitt, R. J. Monmouth
 • Blunt, Sir Charles R. bt. Lewes
 Bodkin, John J. Galway
 Boldero, Hen. G. Chippenham
 Bolling, William, Bolton
 Borthwick, Peter, Evesham
 Bowes, John, Durham Co. S
 Bowles, G. R. Evesham
 Brabazon, Sir Wm. J. Mayo
 Brabazon, Lord, Dublin Co.
 Bradshaw, J. Canterbury
 Branston, Thomas W. Essex S
 Bridgeman, Hewitt, Ennis
 Briscoe, J. J. Westbury
 Broadley, H. Yorkshire
 Broadwood, H. Bridgewater
 Brockhurst, John, Macclesfield
 Brodie, Wm. B. Salisbury
 Brotherton, Joseph, Salford
 Brown, Robert D. Mayo
 Brownrigg, John S. Boston
 Bruce, Ld. Ernest, Marlborough
 Bruges, W. H. L. Bath
 Bryan, G. Kilkenny Co.
 Buller Charles, Liskeard
 Buller, Edward, Staffordshire N
 Buller, Sir John B. Y. Devon S
 Bulwer, E. G. L. Lincoln
 Burdett, Sir F. bt. Wilts
 Burrell, Sir C. M. bt. New Shote-
 ham
 Burroughes, H. N. Norfolk
 Busfield, W. Bradford
 Butler, Hon. P. Kilkennyshire
 Byng, George, Middlesex
 Byng, Rt. Hon. G. S. Chatham
 Calcraft, John H. Wareham
 Callaghan, Daniel, Cork
 Campbell, Sir H. P. H. Berwick-
 shire
 Campbell, Sir John, Edinburgh
 Campbell, Walter F. Argyllshire
 Canning, Rt. Hon. Sir S. King's
 Lynn
 Cantilupe, Visct. Helstoll
 Carnac, Sir J. R. Sandwich
 Carter, John B. Portsmouth
 Cartwright, W. R. Northampton-
 shire
 Castlereagh, Visct. Downshire
 Cave, Robert O. Tipperary
 Cavendish, Hon. C. C. Sussex E
 Cavendish, Hon. G. H. Derby-
 shire N
 Cayley, E. S. Yorkshire
 Chalmers, Patrick, Inverbervie
 Chandos, Marquis, Bucks

- Chaplin, Thomas, Stamford
 Chapman, Aaron, Whitby
 Chapman, Mon. Low. Westmeath
 Chester, H. Louth Co.
 Chetwynd, Wm. F. Stafford
 Chichester, J. P. B. Barnstaple
 Childers, J. W. Malton
 Chisholm, A. W. Inverness-sh.
 Christopher, R. A. Lincolnshire
 Chute, W. L. Norfolk
 Clay, Wm. Tower Hamlets
 Clayton, Sir W. R. bt. Marlow
 Clements, Viscount, Leirtrimsh.
 Clive, Edward Bolton, Hereford
 Clive, Viscount, Ludlow
 Clive, Hon. Robert H. Shropshire S
 Codrington, W. C. Gloucestershire E
 Codrington, Sir Edw. Devonport
 Cole, Hon. Arthur H. Enniskillen
 Cole, Visct. Fermanagh
 Collier, John, Plymouth
 Collins, W. Warwick
 Colquhoun, Sir J. Dunbartonsh.
 Colquhoun, J. C. Renfrew
 Compton, H. C. Hampshire
 Conolly, Edward M. Donegal
 Conyngham, Ld. A. D. Canterbury
 Cooper, Edw. J. Sligoshire
 Cooper, Hon. A.H.A. Dorchester
 Coote, Sir Charles H. bt. Queen's County
 Copeland, W. T. Stoke-upon-Trent
 Corry, Hon. Henry T. L. Tyrone
 Courtenay, P. Bridgewater
 Cowper, Hon. W. F. Hertford
 Craig, W. G. Edinburgh
 Crawford, W. London
 Cresswell, C. Liverpool
 Crewe, Sir G. bt. Derbyshire S
 Cripps, Joseph, Cirencester
 Crompton, Samuel, Thirsk
 Currie, R. Northampton
 Curry, W. Arnagh
 Dalmeny, Lord, Stirling, &c.
 Dalrymple, Sir A. J. Brighton
 Damer, Geo. L. D. Portarlington
 Darby, G. Sussex
 Darlington, Earl of, Shropsh. S.
 Dashwood, G. H. Chipping Wycombe
 Davenport, J. Stoke-upon-Trent
 Davies, T. H. H. Worcester
 Denison, Wm. Joseph, Surrey W
 Dennistoun, J. Glasgow
 D'Eyncourt, Rt. Hon. C. T. Lambert
 Dick, Quinton, Maldon
 D'Israeli, B. Maidstone
 Divett, Edward Exeter
 Dottin, Abel R. Southampton
 Douglas, Sir C. E. Warwick
 Douro, Marquis, Norwich
 Dowdeswell, Wm. Tewkesbury
 Duckworth, S. Leicester
 Duff, J. Bannffshire
 Duffield, Thos. Abingdon
 Dugdale, Wm. S. Warwicksh. N
 Duke, Sir J. Boston
 Duncan, Visct. Southampton
 Duncombe, Hon. A., E. Retford
 Duncombe, T. S. Finsbury
 Duncombe, Ha. W. Yorksh. N R
 Dundas, Hon. John C. York
 Dundas, C. W. D. Flint
 Dundas, F. Orkney
 Dundas, Hon. Thos. Richmond
 Dundas, J. W. D. Devizes
 Dunlop, John Ayrshire
 East, James, B. Winchester
 Easthope, J. Leicester
 Eastnor, Viscount, Reigate
 Eaton, Rich. J. Cambridgeshire
 Ebrington, Visct. Devon N,
 Edwards, John Montgomery
 Egerton, Wm. T. Cheshire N
 Egerton, Sir P. de M.G. Chesh. S
 Egerton, Ld. F. L. Lancash. S.
 Eliot, Lord, Cornwall

- Ellice, Rt. Hon. Edw. Coventry
 Ellice, A. Harwich
 Ellice, E. jun. Cupar
 Elliott, Hon. J. Roxburgshire
 Ellis, J. Newry
 Eric, W. Oxford
 Estcourt, Thomas G. B. Oxford
 University
 Estcourt T. H. S. B. Devizes
 Etwall, Ralph, Andover
 Euston, Earl of, Thetford
 Evans, De Lacy, Westminster
 Evans, George, Dublinshire
 Evans, W. Derbyshire
 Farnham, E. B. Leicestershire
 Farrand, R. Stafford
 Fazakerley, J. N. Peterborough
 Ffrench, Fitzstephen, Roscommon
 Fielden, William, Blackburn
 Fellowes, Ed. Huntingdonshire
 Fenton, J. Rochdale
 Ferguson, Sir R. C. Nottingham
 Ferguson, Sir R. A. bt. London-
 derry
 Fergusson, R. Dysart
 Fergusson, R. C. Kirkeudbright
 Fielden, John, Oldham
 Finch, F. Walsall
 Fitzalan, Lord, Arundel
 Fitz-Gibbon, Hon. Richard, Li-
 mmerickshire
 Fitzpatrick, J. W. Queen's Co.
 Fitzroy, Ld. C. Bury St. Edmunds
 Fitzroy, Hon. H. Lewes
 Fitzsimon, Nicholas, King's Co.
 Fleetwood, Peter H. Preston
 Flening, John, Hampshire
 Foley, Edward T. Herefordshire
 Follett, Sir Will. W. Exeter
 Forbes, Will. Stirlingshire
 Forester, Hon. G. C. W. Wenlock
 Fort, John, Clitheroe
 Fox, G. L. Beverley
 Fremantle, Sir T. F. Buckingham
 Freshfield, James W. Penryn
 Gaskell, James M. Wenlock
 Geary, Sir W. R. P. bt. Kent W
 Gibson, J. Belfast
 Gibson, T. Ipswich
 Gillon, Wm. D. Linlithgow, &c.
 Gladstone, Wm. E. Newark
 Glynne, Sir Steph. R. bt. Flintsh.
 Goddard, A. Cricklade
 Godson, R. Kidderminster
 Gordon, R. Windsor
 Gordon, Hon. W. Aberdeenshire
 Gore, Wm. O. Shropshire N.
 Gore, J. R. O. Carnarvonshire
 Goring, Harry D. New Shoreham
 Goulburn, Rt. Hn. H. Cambridge
 University
 Granby, Marquis, Stamford
 Grant, Hon. Fran. W. Elginshire
 Grattan, Henry, Meath
 Grattan, James, Wicklow
 Greenaway, C. Leominster
 Green, Thomas, Lancaster
 Grey, Sir Geo. bt. Devenport
 Grimsditch, Thos. Macclesfield
 Grimston, Visct. Hertfordshire
 Grimston, Hon. E. H. St. Albans
 Grosvenor, Lord Robert, Chester
 Grote, George, London
 Guest, Josiah J. Merthyr Tydvil
 Hale, Rob. B. Gloucestersh. W
 Halford, Henry, Leicestersh. S
 Hall, Benjamin, Mary-le-bone
 Hallyburton, Hon. D. G. Forfarsh.
 Halse, James, St. Ives
 Hamilton, Sir J. J. Sudbury
 Handley, Henry, Lincolnshire
 Harcourt, Geo. G. Oxfordshire
 Harcourt, G. S. Bucks
 Hardinge, Rt. Hon. Sir H. Laun-
 ceston
 Harland, Wm. C. Durham
 Harvey, Daniel Whittle, South-
 wark
 Hastie, Arch. Paisley
 Hawes, Benjamin, Lambeth
 Hawkes, T. Dudley
 Hawkins, J. H. Newport, I. of W.

- Hay, Andrew, L. Elgin, &c.
 Hayes, Sir E. S. Donegal
 Hayter, W. G. Wells
 Heathcoat, John, Tiverton
 Heathcote, Sir W. Hants
 Heathcote, Sir G. bt. Rutlandsh.
 Heathcote, Gilb. J. Lincolnshire
 Heneage, Edw. Great Grimsby
 Henniker, Lord, Suffolk E
 Herbert, Hon. Sidney, Wiltsh. S
 Heron, Sir R. bt. Peterborough
 Herries, Rt. Hon. J. C. Harwich
 Hill, Sir Rowland, bt. Shropsh. N
 Hillsborough, Earl of, Downshire
 Hinde, J. H. Newcas.-upon-Tyne
 Hindley, Charles, Ashton
 Hobhouse, Rt. Hon. Sir J. C. Nottingham
 Hobhouse, T. B. Rochester
 Hodges, Thomas Law, Kent W
 Hodgson, F. Barnstaple
 Hodgson, R. Berwick-on-Tweed
 Hogg, James W. Beverley
 Holland, R. Hastings
 Holmes, W. B. Berwick-on-Tw.
 Holmes, Hn. W. A'Court, I. of W.
 Hope, G. W. Weymouth
 Hope, Hon. Jas. Linlithgowshire
 Hope, Henry Thos. Gloucester
 Horsey, Sir H. de, Newcastle-under-Lyne
 Horsman, Ed. Cockermonth
 Hoskins, Kedgwin, Herefordshire
 Hotham, Lord, Leominster
 Houldsworth, T. Nottinghamsh. N
 Houston, S. jun. Renfrewshire
 Howard, Philip H. Carlisle
 Howard, Ralph, Wicklowshire
 Howard, Hon. W. Sutherland
 Howard, F. J. Youghall
 Howick, Visc. Northumberland. N
 Hughes, W. B. Carnarvon
 Hume, Joseph, Kilkenny
 Humphrey, John, Southwark
 Hurst, Robert H. Horsham
 Hurt, F. Derbyshire
 Hutton, J. Dublin City
 Jackson, Jos. D. Bandon-bridge
 Jephson, Charles D. O. Mallow
 Jermyn, Earl, Bury St. Edmunds
 Jervis, John, Chester
 Ingestrie, Visc. Staffordshire
 Ingham, Robert, South Shields
 Inglis, Sir Robert H. bt. Oxford University
 Irvine, John, Antrimshire
 James, W. Cumberland
 James, Sir W. C. Hull
 Jenkins, R. Shrewsbury
 Jervis, S. Bridport
 Johnson, Gen. W. A. Oldham
 Johnstone, J. J. H. Dumfriessh.
 Jolliffe, Sir W. G. Petersfield
 Jones, Theob. Londonderryshire
 Jones, Wilson, Denbigh
 Jones, J. Carmarthenshire
 Irton, Samuel, Cumberland W
 Kemble, H. Surrey E
 Ker, David, Downpatrick
 Kerrison, Sir Edward, bt. Eye
 Kinnaird, Hon. A. F. Perth
 Kirk, Peter, Carrickfergus
 Knatchbull, Sir Edw. Kent E
 Knight, H. G. Nottinghamsh. N
 Knightley, Sir C. bt. Northamptonshire
 Labouchere, Henry, Taunton
 Lambton, Hon. H. Durham Co. N
 Langdale, Hon. C. Knaresboro'
 Langton, W. G. Somersetsh. E
 Lascelles, Hon. W. S. Wakefield
 Law, Hon. C. E. Camb. Univer.
 Leader, John T. Westminster
 Lefevre, C. S. Hampshire
 Lefroy, Thos. Dublin University
 Lemon, Sir Chas. bt. Cornwall W
 Lennox, Lord Arthur, Chichester
 Lennox, Ld. John G. Sussex W.
 Leveson, Lord, Morpeth
 Lewis, Wyndham, Maidstone
 Liddell, Hon. H. T. Durham Co.
 Lincoln, Earl of, Nottinghamsh.

- Lister, Ellis C. Bradford
 Litton, E. Coleraine
 Loch, James, Kirkwall, &c.
 Lockhart, A. M'Donald, Lanark
 Logan, H. Suffolk
 Long, Walter, Wiltshire N
 Lowther, Hon. H. C. Westmorland
 Lowther, Visct. Westmorland
 Lowther, John H. York
 Lucas, Edw. Monaghanshire
 Lushington, Chas. Ashburton
 Lushington, Step. Tower Hamlets
 Lygon, Hon. H. B. Worcestershire W
 Lynch, Andrew H. Galway
 Mackenzie, James A. S. Ross and Cromarty
 Mackenzie, Thomas, Peebles
 Mackinnon, Will. A. Lymington
 Maclean, Donald, Oxford City
 Macleod, R. jun. Inverness
 M'Namara, Wm. N. Clare
 M'Taggart, John, Wigton
 Maher, John, Wexfordshire
 Mahon, Viscount, Hertford
 Mahony, P. Kinsale
 Maidstone, Lord, Northamptonshire
 Manners, Lord, C. S. Leicestershire N
 Marshall, William, Carlisle
 Marsland, Henry, Stockport
 Marsland, Thomas, Stockport
 Martin, J. Tewkesbury
 Martin, T. G. G. Lancaster
 Martin, Thomas, Galwayshire
 Masters, T. W. C. Cirencester
 Maule, W. H. Carlow
 Maunsell, T. P. Northamptonsh.
 Maxwell, Henry, Cavan
 Melgund, Viscount, Hythe
 Meynell, Henry, Lisburne
 Mildmay, P. St. John, Winchester
 Miles, Phillip W. S. Bristol
 Miles, W. Somersetshire E
 Miller, W. H. Newcastle-under-Lyne
 Milnes, R. N. Pontefract
 Milton, Visct. Malton
 Molesworth, Sir W. Leeds
 Monycpenay, Thos. G. Rye
 Mordaunt, Sir J. bt. Warwick. S
 Moreton, Hon. A. H. Gloucestershire
 Morgan, Charles, M. R. Brecon
 Morpeth, Visct. Yorkshire W R
 Morris, D. Carmarthen
 Murray, Rt. Hon. J. A. Leith, &c.
 Muskett, G. A. St. Albans
 Nagle, Sir Rich. bt. Westmeath
 Neeld, John, Cricklade
 Neeld, Joseph, Chippenham
 Nicholl, John, Cardiff
 Noel, Sir G. Noel, bt. Rutland
 Norreys, Lord, Oxfordshire
 Northland, Visct. Dungannon
 O'Brien, Cornelius, Clare
 O'Brien, W. S. Limerickshire
 O'Callaghan, Hon. C. Dungarvon
 O'Connell, Daniel, Dublin
 O'Connell, John, Athlone
 O'Connell, Morgan J. Kerry
 O'Connell, Morgan, Meath
 O'Connor, Dennis, Roscommon
 O'Ferrall, Rich. M. Kildareshire
 O'Neil, Hon. J. R. B. Antrimshire
 Ord, William, Newcastle-upon-Tyne
 Ossulston, Lord, Northumberland N
 Owen, Hugh, O. Pembroke
 Owen, Sir J. bt. Pembrokeshire
 Packe, C. W. Leicestershire S
 Paget, Lord A. H. Lichfield
 Paget, Frederick, Beaumaris
 Pakington, J. S. Droitwich
 Palmer, Robert, Berkshire
 Palmer, George, Essex S.
 Palmer, C. F. Reading
 Palmerston, Visct. Tiverton

- Parker, John, Sheffield
 Parker, M. E. N. Devon S.
 Parker, T. A. W. Oxfordshire
 Parker, R. T. Preston
 Parnell, Rt. Hon. Sir H. Dundee
 Parrot, Jasper, Totness
 Patten, John W. Lancashire N
 Pattison, James, London
 Paul, H. St. Worcestershire E.
 Pease, Joseph, Durham Co. S.
 Pechell, George R. Brighton
 Peel, Rt. Hon. Sir R. Tamworth
 Peel, Jonathan, Huntingdon
 Pemberton, Thomas, Ripon
 Pendarves, E. W. W. Cornwall W
 Perceval, Lieut.-Col. A. Sligosh.
 Perceval, Capt. Surrey
 Peyton H. Woodstock
 Phillips, Mark, Manchester
 Phillips, G. Poole
 Phillips, Sir R. Haverfordwest
 Phillpots, J. Gloucester
 Pinney, Wm. Lyme Regis
 Planta, Rt. Hon. J. Hastings
 Plumtre, John P. Kent E.
 Polhill, Frederick, Bedford
 Pollen, Sir John W. bt. Andover
 Pollock, Sir Fred. Huntingdon
 Ponsonby, Hon. J. G. B. Derby
 Ponsonby, C. F. A. C. Poole
 Potter, Rich. Wigan
 Poulter, John S. Shaftesbury
 Powell, W. Edw. Cardiganshire
 Power, John, Waterfordshire
 Power, James, Wexford
 Powerscourt, Visct. Bath
 Poyntz, Wm. S. Midhurst
 Praed, W. M. Aylesbury
 Price, Richard, New Radnor
 Price, Sir Rob. bt. Herefordshire
 Pringle, Alex. Selkirkshire
 Protheroe, E. Halifax
 Prime, George, Cambridge
 Pryse, Pryse, Cardigan
 Pusey, Philip, Berkshire
 Rae, Rt. Hon. Sir W. bt. Bute Co.
- Ramsay, Lord, Haddingtonshire
 Ramsbottom, John, Windsor
 Redington, T. N. Dundalk
 Reid, Sir John R. bt. Dover
 Rice, Rt. Hon. T. S. Cambridge
 Rice, R. Dover
 Rich, H. Knaresborough
 Richards, R. Merionethshire
 Rickford, William, Aylesbury
 Rippon, Cuthbert, Gateshead
 Roche, David, Limerick
 Roche, William, Limerick
 Roche, E. B. Cork Co.
 Rolfe, Robert M. Penryn
 Rolleston, L. Notts
 Rose, Rt. Hon. Sir G. H. Christchurch
 Round, C. G. Essex
 Round, J. Maldon
 Rumbold, C. R. Yarmouth
 Rundle, John, Tavistock
 Rushbrooke, Col. Suffolk W.
 Russell, Lord John, Stroud
 Russell, Lord, Tavistock
 Russell, Ld. C. J. F. Bedfordsh.
 Salwey, Col. Ludlow
 Sanderson, Richard, Colchester
 Sandon, Visc. Liverpool
 Sanford, Edw. A. Somersetsh. W
 Scarlett, Hon. J. Y. Guildford
 Scarlett, Hon. Rob. C. Norwich
 Scholefield, Joshua, Birmingham
 Scrope, George P. Stroud
 Seale, John Henry, Dartmouth
 Seymour, Lord, Totness
 Sharpe, Matthew, Dumfries, &c.
 Shaw, Rt. Hon. Fred. Dublin Univ.
 Sheil, Richard L. Tipperary
 Shelborne, Earl, Calne
 Sheppard, Thomas, Frome
 Shirley, E. J. Warwickshire S
 Sibthorpe, Charles D. W. Lincoln
 Sinclair, Sir Geo. bt. Caithness
 Slaney, R. A. Shrewsbury
 Smith, John Abel, Chichester
 Smith, Hon. Robert J. Wyeomb

- Smith, Robert V. Northampton
 Smith, Abel, Hertfordshire
 Smyth, Sir G. H. bt. Colchester
 Somers, J. P. Sligo
 Somerset, Ld. G. C. H. Monmouth
 Somerville, Sir W. H. Drogheda
 Speirs, Alexander, Richmond
 Spry, Sir Samuel T. Bodmin
 Standish, C. Wigan
 Stanley, Edw. John, Cheshire N
 Stanley, Lord, Lancashire N.
 Stanley, Edward, Cumberland W
 Stanley, W. O. Anglesea
 Stanley, W. M. Pontefract
 Stansfield, W. Huddersfield
 Steuart, Robert, Haddington, &c.
 Stewart, John, Lymington
 Stewart, J. Honiton
 Stormont, Viscount, Perthshire
 St. Paul, H. Worcestershire
 Strangways, Hon. J. G. C. Fox,
 Dorsetshire
 Strickland, Sir Geo. Yorksh. W R
 Strutt, Edward, Derby
 Stuart, H. Bedford
 Stuart, Ld. P. J. H. C. Ayr, &c.
 Stuart, Will, V. Waterfordshire
 Sturt, H. C. Dorsetshire
 Style, Sir T. C. Scarborough
 Sugden, Rt. Hn. Sir E. B. Ripon
 Surrey, Earl of, Sussex W.
 Talbot, C. R. M. Glamorganshire
 Talbot, John H. New Ross
 Talfourd, Thos. N. Reading
 Tancred, Henry W. Banbury
 Thompson, William, Sunderland
 Thomson, Rt. Hon. C. P. Man-
 chester
 Thorneley, T. Wolverhampton
 Thornhill, Geo. Huntingdonshire
 Tollemache, Hon. A. Grantham
 Townley, R. G. Cambridgeshire
 Tracey, H. H. Bridgenorth
 Trench, Sir Fred. W. Scarboro.
 Trevor, Hn. A. Durham [thensh.
 Trevor, Hon. G. R. R. Carmar-
 Troubridge, Sir E. T. bt. Sand-
 wich
 Tuffnell, H. Ipswich
 Turner, Wm. Blackburn
 Turner, E. Truro
 Tyrell, Sir John T. Essex, N.
 Vere, Col. Sir C. B. Suffolk E
 Verner, William, Armaghshire
 Verney, Sir H. bt. Buckingham
 Vernon, Granv. H. East Retford
 Vigors, N. A. Carlow Co.
 Villiers, Visct. Weymouth
 Villiers, C. P. Wolverhampton
 Vivian, Charles C. Bodmin
 Vivian, John E. Truro
 Vivian, John H. Swansea
 Vivian, Sir Rich. H. bt. Corn-
 wall
 Wakley, Thomas, Finsbury
 Walker, Charles A. Wexford
 Walker, Richard, Bury
 Wall, Charles B. Guildford
 Wallace, Robert, Greenock
 Warburton, Henry, Bridport
 Ward, H. G. Sheffield
 Welby, Glynne E. Grantham
 Wemyss, James, Fife
 Westcra, Hon. H. R. Mona-
 ghan
 Westcra, Hon. J. C. King's Co.
 Whalley, Sir Sam. S. B. Mary-
 le-bone
 White, Ramuel, Leitrimshire
 White, A. Sunderland
 White, Luke, Longford Co.
 White, Henry, Longford Co.
 Whitmore Thos. C. Bridgenorth
 Wilberforce, W. Hull
 Wilbraham, George, Cheshire S
 Wilbraham, Hon. R. B. Lan-
 cashire
 Wild, Thomas, Newark
 Wilkins, Walter, Radnorshire
 Williams, Robert, Dorchester
 Williams, Thomas Peers, Marlow
 Williams, Wm. Coventry

Williams, Wm. A. Monmouthshire	Worsley, Lord, Lincolnshire
Willshere, W. Yarmouth	Wrightson, W. B. Northallerton
Wilmot, Sir J. E. Warwicksh. N	Wyndham, Wadham, Salisbury
Winnington, Sir T. E. Bewdley	Wynn, Right Hon. C. W. Montgomeryshire
Winnington, H. J. Worcester-shire W	Wynn, Sir W. W. bt. Denbigh-shire
Wodehouse, E. Norfolk E	Wyse, Thos. Waterford City
Wood, Charles, Halifax	Yates, J. A. Carlow
Wood, Sir Matthew, bt. London	Yorke, Elliot T. Cambridge-shire
Wood, T. Middlesex	Young, George F. Tynemouth
Wood, G. W. Kendal	Young, John, Cavan
Wood, Thomas, Brecknockshire	Young, Sir W. L. bt. Bucks
Woulfe, Stephen, Cashel	

PUBLIC FUNCTIONARIES OF GLOUCESTERSHIRE.

LORD LIEUTENANT.

The Right Hon. Lord Segrave, Berkeley Castle, and Spring Gardens, London.

CLERK OF THE PEACE.

W. Tudor, Esq.

DEPUTY CLERK OF THE PEACE.

Ed. Bloxsome, Esq. Dursley.

SHERIFF.

H. N. Trye, Esq., Leckhampton Court.

CHAIRMAN OF QUARTER SESSIONS.

C. Bathurst, Esq.

[The QUARTER SESSIONS are held at GLOUCESTER on Tuesday, Jan. 2; April 3; October 16.]

CORONER, John Cook, Esq., Gloucester.

CLERGY.

Bishop of Gloucester and Bristol, The Right Rev. J. H. Monk, Palace, Gloucester, Clifton, and London.

Dean of Gloucester, Edward Rice, D. D.

Archdeacon of Gloucester, Rev. J. D. Timbrill, Beckford.

Chancellor of the Gloucester Diocese, Rev. E. T. March Phillips, M. A.

FAIRS IN THE COUNTY OF GLOUCESTER.

- Barton Regis*, September 28
Berkeley, May 14
Bisley, May 4, November 12
Blakeney, May 12, Old May-day,
 November 12
Campden, Ash Wednesday, April
 23, August 5, December 11.
Cirencester, Easter Monday, July
 18, 1st Monday in November,
 1st Monday in August, Sep-
 tember, and October
Cheltenham, 2d Thursday in April,
 Holy Thursday, August 5, 2d
 Thursday in September, 3rd
 Thursday in December
Coleford, June 20, December 5
Dursley, May 6, December 4
Fairford, May 14, November 12
Frampton, Eebruary 14
Gloucester, April 5, July 5, Sept.
 28, 29, November 28
Hampton, Trin. Monday, Oct. 29
Iron Acton, April 25, Sept. 13
Lechlade, Aug. 5, 10, Sept. 9
Leonard Stanley, July 20
Lidney, May 4, Nov. 8
Little Dean, Whit Mon. Nov. 26
Marshfield, May 24, October 24
Mitchel Dean, Easter Monday,
 October 10
Moreton, April 5, October 10
Moreton-in-the-Marsh, Tues. be-
 fore 25th March, 1st Tuesday
 in Sept. last Tuesday in Nov.
Newnham, June 11, October 18
Newent, Wednesday before East.
 Wednesday before Whit Sund.
 August 12, Friday aft. Septem-
 ber 8
Northleach, Wednesday before 4th
 May, Wed. before June 1, Aug.
 3, 1st Wed. in Sept. Wednes-
 day before and after Oct. 10
Painswick, Whit Tues. Sept. 19
Sodbury, May 23, June 24
Stonehouse, May 1, October 11
Stow-on-the-Wold, Thurs. before
 May 12, Cheese, Horses, Cat-
 tle, Sheep, &c.; July 24, for
 Wool, Horses, Cattle, Sheep,
 &c.; October 24, Cheese Hor-
 ses, Cattle, Sheep, &c.
Stroud, May 10, August 21.
Tetbury, Wednesday before Ash-
 Wednesday, Wednesday before
 and after April 5, July 22
Tewkesbury, 2nd Mon. in March,
 2nd Wednesday in April, May
 14, 1st Wednesday after 4th
 Sept. for Cheese, Wool, &c.;
 October 10, for Hiring Ser-
 vants, Wednesday before and
 Wednesday after October 10;
 Great Markets, 2nd Wednes-
 day in June, August and Dec.
Thornbury, Easter Monday, Aug.
 15, Monday before Dec. 21
Tockington, May 9, Dec. 6
Westerleigh, Sept. 19
Wickwar, April 5, July 2
Winchcomb, last Sat. in March,
 May 6, July 28
Winterburn, June 29, October 18
Wotton-under-Edge, Sept 25

BANKS.

CHELTENHAM.

Cheltenham and Gloucestershire Bank, Clarence Street.
 W. Ridler, Manager—London Agents, the London and West-
 minster Banks.

County of Gloucester Bank, (late Pitt, Gardner and Co's.)
106, High Street. W. Pitt and J. H. Bowly, Managers—
London Agents, Roberts, Curtis and Co.

Gloucestershire Banking Company, 394, High Street. F.
Addams, Manager—London Agents, Williams, Deacon & Co.

Branch National Provincial Bank of England, 398, High
Street. J. Cox, Manager—London Agents, London Joint
Stock.

GLOUCESTER.

Branch National Provincial Bank of England—Spooner
and Co., 27, Gracechurch Street.

Branch Bank of England.

Gloucestershire Banking Company—Jones, Lloyd and Co.,
43, Lothbury.

Branch of County of Gloucester Bank—Robarts and Co.,
15, Lombard Street.

CIRENCESTER.

Cripps and Co.—Masterman and Co., 35, Nicholas Lane.
County of Gloucester—Glyn and Co.

STROUD.

Gloucestershire Banking Company—Jones, Lloyd and Co.,
43, Lothbury.

Watts, Wyatt, and Co.—Jones, Lloyd and Co.

TEWKESBURY.

Lechmere and Co.—Robarts and Co., 15, Lombard Street.

Branch Gloucestershire Banking Company—Williams and
Co., Birchin Lane.

Cheltenham and Gloucestershire Banking Company—Lon-
don and Westminster, 38, Throgmorton Street.

COLEFORD.

Branch Herefordshire Banking Company—London and
Westminster Bank.

DURSLEY.

Branch of County of Gloucester Bank—Glyn and Co.

NEWNHAM.

Branch Gloucestershire Banking Company—Jones, Loyd
and Co.

STOW-ON-THE-WOLD.

Cripps and Co.—Masterman and Co.

TETBURY.

County of Gloucester Branch—Glyn and Co.

THORNBURY.

Parslow and Co.—Price and Co.

CHELTENHAM.

LORD OF THE MANOR.

The Right Hon. Lord Sherborne, Sherborne Park.

HIGH BAILIFF.

James Fisher, Esq., 46, Montpelier Terrace.

STEWARD OF THE MANOR.

George Newmarch, Esq., Cirencester.

DEPUTY STEWARD.

Thos. Vaughan Banner, Esq., Manor Office, Portland Street.

MAGISTRATES.

{The Magistrates meet every Monday, Thursday, and Saturday, at the Public Office, High Street, at 11 o' Clock.}

Agg, W. J. Esq., Hewlett's
 Armitage, E., Esq., Farnley Lodge
 Blagdon, J., Esq., 1, Paragon Buildings
 Burdett, Sir W. B., Bart., Claremont Lodge
 Capper, R., Esq., 2, Suffolk Lawn
 Cooper, R. B. Esq., 4, North Parade
 Clutterbuck, J., Esq., Berkeley Place
 Craven, Fulwar, Esq., Brockhampton
 Capel, C., Esq., Columbia Place
 Coxwell, —, Esq., Dowdeswell
 Edwards, Rev. J., Prestbury
 Ellenborough, Lord, Southam
 Evans, W. S., Selkirk Villa
 Gale, S., Esq., Charlton Kings
 Holland, Corbet, Esq., Pittville
 Henney, Thomas, Esq., Clarence House
 Hicks, Rev. W., Witcomb
 Mansell, R., Esq., Charlton Kings
 Neale, Rev. J., Boddington
 Overbury, J., Esq., Pittville Parade
 Pitt, William, Esq., High Street
 Pearce, Col. W., Promenade
 Rogers, E. C., Esq., Dowdeswell
 Spooner, I., Esq., 12, Suffolk Square
 St. Clair, D. L., Esq., Staverton
 Smith, Lieut.-Col. C., St. Margaret's
 Thompson, P., Esq., Hatherley Court
 Trye, R. N., Esq., Lockhampton

Trye, Rev. C. B., Leckhampton.
 Teaste, Sydenham, Esq., Regent Street
 Vansittart, R., Esq., St. Margaret's Terrace
 Viner, W. E., Esq., Badgworth
 Welch, J. G., Esq., Arle

CLERK TO THE MAGISTRATES.

J. C. Straford, Esq., Bath Street

PETTY SESSIONS for transferring Victuallers' Licenses,
 Jan. 7, 11; Feb. 22; April 5; May 17; June 28; Aug. 2.

CLERGY AND DISSENTING MINISTERS.

Parish Church.

Rev. F. Close, Perpetual Curate of St. Mary's, Mon-
 son Villa.
 Rev. C. Hebert, (Curate,) Hatherly Place.
 Rev. W. H. Hill, (Ditto,)

Trinity Church.

Rev. J. Browne, Pittville Lawn.
 Rev. R. Quarrell, (Curate) 1, Oxford Passage.

St. John's Church.

Rev. W. M. Kinsey, St. John's Lodge.
 Rev. W. Spencer Phillips, Gloucester.

St. James's Church.

Rev. George Bonner, 5, Paragon Terrace.

St. Paul's Church.

Rev. G. C. Davies, Clarence Square.

Chellenham Chapel, High Street.

Rev. J. Browne, 12, St. George's Square.

Wesleyan Methodist Chapels, King Street and Portman Street.

Rev. J. Turner, } Chapel Place.
 Rev. J. H. James, }

Highbury (Independent) Chapel, Grosvenor Street.

Rev. W. Campbell, Clarence Street.

Portland (Lady Huntingdon's) Chapel, North Place.

Rev. J. L. Wake, Chapel House.

Bethel (Baptist) Chapel, St. James's Place.

Rev. Mr. Blake.

Salem, (Baptist) Chapel, Regent Street.
Rev. J. Smith, St. James's Square.

Roman Catholic Chapel, Somerset Place.
Rev. Christopher Shann, 3, Somerset Place.

PAROCHIAL AND LOCAL AUTHORITIES.

CHURCHWARDENS.

Mr. J. Humphris, (Minister's) Keynsham Bank.
Mr. E. Hatch, (Parish) St. James's Street.

PARISH CLERK—Mr. Board, Clarence Square

OVERSEERS.

W. N. Skillicorne, Esq., St. George's Place.
Mr. B. Fagg, Clarence Street.
Mr. H. Davies, Montpellier Library.
Mr. T. Holliday, Pittville Street.

[The Churchwardens and Overseers are appointed annually on Easter Tuesday, in Vestry.]

BOARD OF GUARDIANS

J. Fisher	E. G. Wells	C. Hale
F. Jerrard	T. Henney	Wm. Jordan
A. Gardner	G. Russel	J. Freeman
	J. Fowler.	

[All the Magistrates are Ex-officio Guardians. The Board of Guardians are chosen annually on the 25th of March, by the owners and occupiers of all properties rated to the poor. They meet at the Poor House every Thursday, at 11 o'clock in the morning.]

CHAPLAIN TO THE WORKHOUSE—Rev. W. H. Hill.

SURGEON—Mr. W. Gregory, High Street.

CLERK AND SUPERINTENDING REGISTRAR—W. H. Gyde, Esq., Colonnade.

DEPUTY REGISTRAR OF BIRTHS, &c.—S. C. Harper, High St.

RELIEVING OFFICER—Mr. P. Butt.

MASTER AND MATRON—Mr. and Mrs. W. Porter.

COLLECTOR OF PARISH RATES.

Mr. H. G. Trinder, 22, Manchester Walk.

TOWN COMMISSIONERS.

The Public Commissioners hold their meetings at the Fleece Inn the first Friday in every month, at 11 o'clock in the forenoon, for the purpose of taking cognizance of all matters connected with the local government of the place, plenary powers being vested in them for that purpose by an Act of Parliament passed in the year 1821 (2nd Geo. IV.) ; by which act they are also empowered to frame such bye-laws and rules as to them shall appear necessary for the peace, security, and general interests of the town. The appointment and direction of the police establishments, the paving and lighting the streets and highways, the regulation and superintendence of the flies and public conveyances, are therefore comprehended within their peculiar province.

[The resident Commissioners may be found on reference to the Directory, a star being affixed to their respective names.]

CLERK—E. L. Newman, North Street.

TOWN SURVEYOR AND SUPERINTENDENT OF POLICE.

Mr. G. Russell, Russell Cottages.

COLLECTOR—H. G. Trinder, 22, Manchester Place.

SCAVENGER—W. H. Cooper, Commissioner's Yard, near Railway Wharf.

BOARD OF HIGHWAYS AND BYWAYS.

Constituted by Act of Parliament.

[This Board meet the first Friday in every month, at the Public Office, High Street, at 7 o'clock in the evening.]

CLERK—E. Pruen, Public Office.

SURVEYOR—Mr. James Maule.

COLLECTOR—Mr. Forty, Regent Cottage.

SURVEYOR OF THE HAMLETS OF NAUNTON, WESTHALL,
AND SANDFORD—Mr. J. Lee, Commercial Street.

Petty Sessions for the Highways, Magistrates Office, Jan. 11,
March 22.

OFFICERS OF ASSESSED TAXES.

CLERK TO THE COMMISSIONERS,* E. Pruen, Esq., Public Office.

* Most of the Magistrates acting for Cheltenham are Commissioners of Assessed Taxes.

SURVEYOR—Mr. Trenfield, Regent Cottage.
 COLLECTOR FOR THE TOWNSHIP—Mr. Bridgwater, Gloucester Place.
 COLLECTOR FOR HAMLETS OF NAUNTON, WESTHALL, AND SANDFORD—Mr. Broad, Regent Street, Henrietta Street.
 COLLECTOR FOR ALSTONE—Mr. Davis, Alstone.

INCORPORATED COMPANIES.

GAS WORKS,

Incorporated by Act of Parliament, April 6, 1816.

CLERK—E. Pruen, Public Office.

MANAGER—T. Spinney, Gas Works, Tewkesbury Road.

WATER WORKS,

Incorporated by Act of Parliament, June 17, 1824.

[This Company meet at their Office, Regent Street, the first Monday in each month.]

CLERK AND MANAGER—Mr. D. Clarke, Regent Street.

THE SEWER COMPANY.

Incorporated by Act of Parliament, April 20, 1833.

CLERK—Messrs. Pruen and Williams, High Street.

SURVEYORS—Messrs. Paul and Sons, North Street.

PUBLIC AMUSEMENTS.

MASTER OF THE CEREMONIES.

Captain A. H. Kirwan, 8, Promenade Terrace.

GENERAL COMMITTEE.

The Right Hon. Lord Sherborne.

Sir W. Burdett, Bart.

Sir R. Wolseley, Bart.

Col. Lee.

Lieut.-Col. Crowder.

Lieut.-Col. Carrington Smith.

Major Askew.

Capt. Lloyd, R. N.

Capt. Wallace

Capt. Ellis.

Capt. Pruen.

Capt. C. Smith.

J. Eldridge, Esq.

B. Jones, Esq.

R. Norris, Esq.

R. Roy, Esq.

Pearson Thompson, Esq.

A. Green, Esq.

W. Pitt, Esq.

G. Richards, Esq.

C. Henson, Esq.

J. D. Potts, Esq.

E. Armitage, Esq.

J. Corry, Esq.

J. Browne, Esq.

W. Merry, Esq.

J. Stewart, Esq.

W. Burke, Esq.

R. A. Robinson, Esq.

J. H. Bowly, Esq.

F. Longworth, Esq.

N.B.—The following Regulation relating to the Subscription Balls, both at the Assembly Rooms and Rotunda, requires to be generally known, as much inconvenience arises, especially to strangers, from its non-observance,—“That gentlemen be in FULL EVENING DRESS; but no gentleman can be admitted in boots, except officers in the army and navy in uniform.”

PROPRIETORS OF THE ASSEMBLY ROOMS—A Joint Stock Company.

LESSEE—Mr. T. Cook.

PROPRIETOR OF THE ROTUNDA—Pearson Thompson, Esq.

LESSEES—Messrs. Jearrads and Co.

CHELTENHAM RACES.

STEWARDS FOR 1838.

Lord Chesterfield. | Reginald Wynniatt, Esq.

SECRETARY—Mr. Charles Wood.

PUBLIC INSTITUTIONS.

CHELTENHAM LITERARY AND PHILOSOPHICAL INSTITUTION, PROMENADE, EAST.

Established 1833.

PATRONS—The Right Hon. Lord Sherborne. The Right Rev. the Bishop of Gloucester and Bristol.

PRESIDENT—Dr. Boisragon.

VICE-PRESIDENTS—Rev. Geo. Bonner. Dr. Conolly.

TREASURER—Mr. W. Ridler.

HONORARY SECRETARY—Mr. H. Davies.

CURATOR AND ASSISTANT SECRETARY—Mr. Comfield.

COMMITTEE.

Campbell, Rev. W.

Cooke, C. T.

Copeland, J. F.

Eves, Augustus

Henney, Thomas

Jearrad, R. W.

Moss, S.

Nash, D. W.

Paul, C.

Shedden, Samuel

Sherwood, R. C.

Spencer, Dr.

Thomas, Rev. J.

Winterbotham, R.

Winterbotham, J. B.

The Session of this Institution commences in September and concludes in May.

The Rooms are open from ten in the morning till nine in the evening.

MECHANICS' INSTITUTION, ALBION STREET.

Established 1834.

SECRETARY—Mr. Henessey.

GLOUCESTERSHIRE ZOOLOGICAL, BOTANICAL,
AND HORTICULTURAL SOCIETY.*Capital £20,000. in 4000 Shares of £5. each.*

The Gardens of this Society are situate in the centre of the Park, Cheltenham. They were commenced on the 24th of May, 1837. As yet they can scarcely be included among the established places either of amusement or scientific recreation, but it is expected that a great portion of the Gardens will be ready for opening by the 24th May, 1838. The Committee of Management meet weekly.

TREASURERS—J. L. Mortimer, Esq., and W. Ridler, Esq.,
Cheltenham and Gloucestershire Bank.

SOLICITORS—Messrs. Bubb & Lingwood, and Mr. Billings.

SECRETARY—Mr. H. Davies, Montpelier Library.

GENERAL HOSPITAL AND DISPENSARY.

PRESIDENT—The Rt. Hon. Lord Sherborne.

VICE-PRESIDENTS—Lord Edward Somerset. Henry Elwes,
Esq. John Brown, Esq. Joseph Pitt, Esq.

TRUSTEES—Simpson Anderson, Esq. Christ Cole, Esq.

TREASURER—Christopher Cole, Esq.

PHYSICIANS.

Wm. Gibney, Esq.
J. Mc Cabe, Esq.
J. Allardyce, Esq.
C. W. Thomas, Esq.
Wm. Conolly, Esq.

SURGEONS.

Thos. Minster, Esq.
William Wood, Esq.
Charles Fowler, Esq.
Wm. Whitmore, Esq.
A. Eves, Esq.
Thos. Agg, Esq.

CHAPLAIN—Rev. F. Close.

SECRETARY—J. Mac Gachen, Esq.

MEDICAL COMMITTEE.

Those marked thus (*) have already devoted their professional services to the Institution.

*Dr. Boisragon.	Mr. Perrins.
*Dr. Coley.	Mr. Fricker.
*Dr. Cannon.	Mr. Wright.
Dr. Chichester.	Mr. Coles.
*Mr. H. Fowler.	Mr. Fortnom.
Mr. C. T. Cooke.	Mr. Nash.
Mr. Charles Salt.	Mr. Copeland.
Mr. Richardson.	Mr. Earle.

CURATORS OF THE MUSEUM.

Mr. Charles Fowler and Mr. W. Whitmore.

HOUSE APOTHECARY—Mr. A. S. Burkitt.

FEMALE ORPHAN ASYLUM.

TREASURER—Rev. W. M. Kinsey.

SECRETARY—Major Askew.

PHYSICIAN—Dr. Gibney.

SURGEON—W. Agg, Esq.

CHAPLAIN—Rev. J. Browne.

PUBLIC SCHOOLS.

ENDOWED GRAMMAR SCHOOL.

Master—Rev. W. H. Hawkins, B. D.

Patrons—Corpus Christi College, Oxon.

NATIONAL SCHOOL, BATH ROAD.

TREASURER—C. Cole Esq. SECRETARY—T. Bradshaw Esq.

MASTER—Mr. Glass. MISTRESS—Mrs. Bennett.

BRANCH NATIONAL SCHOOL, NEAR ST. PAUL'S CHURCH.

MASTER—Mr. Howells. MISTRESS—Mrs. Glass.

PUMP ROOMS AND SPAS.

THE KING'S OLD WELL.

PROPRIETORS—A Joint Stock Company.

LESSEE—Miss Hasell.

MONTPELLIER SPA.

PROPRIETOR—Pearson Thompson, Esq., Hatherly Court.

LESSEES—Messrs. Jearrads and Co.

PITTVILLE SPA.

PROPRIETOR—Joseph Pitt, Esq., Cirencester.

LESSEE—Mr. H. Seymour.

CAMBRAY SPA.

PROPRIETOR—Baynham Jones, Esq., Cambray.

The season at the various spas is considered to commence on the 1st of May, and to terminate on the 31st of October. The performances of the full summer band at the Montpelier Spa usually begin about the 10th of the former month, and continue till the third or fourth Saturday in the latter, depending in a great measure on the state of the weather.

CHELTENHAM NEWSPAPERS.

Monday Morning, THE CHELTENHAM JOURNAL—OFFICE, Queen's Buildings.

Wednesday Evening, THE CHELTENHAM CHRONICLE—Pittville Street.

Saturday Morning, THE CHELTENHAM LOOKER-ON—Montpelier Library.

Saturday Morning, THE CHELTENHAM FREE PRESS—318, High Street.

Tuesday, BATH AND CHELTENHAM GAZETTE — Imperial Library.

GLOUCESTER NEWSPAPERS.

Saturday Morning, GLOUCESTER JOURNAL—Agent for Cheltenham, J. Cockling, High Street.

Saturday Morning, GLOUCESTERSHIRE CHRONICLE—Agent for Cheltenham, W. Wight, Bookseller, Promenade.

GENERAL AND PENNY POST OFFICE, CLARENCE
STREET.

POSTMASTER—Mr. G. Wall, Blenheim Villa.

The Mail for London, Oxford, and all places east of Cheltenham, leaves at a quarter before 8 p. m., but the letter-box closes at 7, from which hour until the bags are finally made up, letters continue to be received on payment of a penny. The same mail arrives in Cheltenham at 7 in the morning, and the letters are delivered as soon after as they can be sorted.

Letters for the West and North of England, Ireland, &c., must be put into the Office before 9, p.m., as the Mails leave either late at night or very early in the morning.

The Penny Post undertakes the delivery of letters in every part of the Town, and extends also to the surrounding villages of Charlton, Leckhampton, Prestbury, Cleeve, &c. For the town there are two deliveries: one with the London letters in the morning, and the other with the West and north letters at nine in the evening. For the surrounding villages there is only a morning delivery.

CHELTENHAM SAVINGS' BANK,

98 HIGH STREET.

Established November 1st., 1818.

Open for receiving deposits every Thursday, from twelve till two o'clock.

PRESIDENT.

The Right Hon. Lord Sherborne.

TREASURERS.

The County of Gloucester Bank.

RESIDENT SECRETARY AND ACTUARY.

Mr. Richard Masters.

TABLE OF FARES FOR CHAIRS AND CARRIAGES.

	Sedan Chairs.		Fly Carriages Drawn by Men.		Wheel Chairs.	Fly and other Carriages, drawn by one Horse.		
			One Person.	Two Persons.		One Person.	Two Persons.	Three Persons, or more.
		0	6	0	6	0	6	0
Not exceeding a quarter of a mile, or 440 yards								
Every quarter of a mile commenced beyond the first quarter								
Beyond a quarter of a mile, and not exceeding half a mile								
Beyond half a mile, and not exceeding three quarters								
Beyond three quarters, and not exceeding one mile								
Any distance not exceeding one mile								
Beyond one mile, and not exceeding one mile and a half								
Beyond a mile and a half, and not exceeding two miles								
Every other half mile commenced								
FARES FOR TIME—Within the Distance of Four Miles from the Centre Stone of Cheltenham.								
Not exceeding one hour								
Every other half hour commenced beyond one hour								

** * After One o'clock in the Morning, the Fares shall be increased one half more than the at Sums, until Six o'clock in the Morning.

Two Children, under Ten Years of age, to be considered as one Passenger.

INSURANCE OFFICES AND AGENTS.

- ATLAS**—Thomas and Bulgin, Pittville Street.
ARGUS LIFE—Mr. B. Thomas, Royal Hotel.
BATH SUN FIRE OFFICE—Mr Furber, High Street.
BRITISH COMMERCIAL LIFE—Mr. S. Moss, 149, High Street.
BRITISH FIRE AND WESTMINSTER LIFE—Mr. J. Lovcsy, Imperial Library.
GLOUCESTERSHIRE—Mr. R. Masters, 94, High Street.
GUARDIAN—Mr. J. Board, Clarence Square.
INDEPENDENT AND WEST MIDDLESEX—Mr. Brighton, Promenade Villas.
LONDON ASSURANCE CORPORATION—Mr. W. Wight, Promenade Villas.
LONDON UNION—Mr. G. Dover, Tivoli Place.
MANCHESTER FIRE AND LIFE—Messrs. Humphris and Son, Keynsham Cottage.
NORWICH FIRE OFFICE—Mr. G. A. Williams, High Street.
PROTECTOR—Mr. R. Masters, 94, High Street.
ROYAL EXCHANGE—Mr. Haines, Royal Hotel.
YORK AND NORTH OF ENGLAND—Mr. Smith, Promenade Villas.

TRANSFER DAYS.

AT THE BANK.

Transfer Days.	Dividends when due.
Bnk. Stk. 8 per cent. Tu. Th. F.	April 5, and October 5.
Consol. 3 per cent. An. Tu. W. Th. F.	January 5, and July 5.
Red. 3 per cent. An. Tu. W. Th. F.	} April 5, and October 5.
3-&-hf. per cent. An. 1818, Tu. Th. F.	
3-&-hf. per cent. Re. An. Tu. W. Th. F.	
3-&-hf. per cent. New. An. Tu. W. Th. F.	} January 5, and July 5.
New 5 per cent. Ann. Tu. W. F.	
4 per cent. Ann. 1826, M. W. F.	} April 5, and October 5.
Long Ann. 1860, M. W. F.	
Ditto Thirty Years, Tu. Th. Sat.	
3 per cent. Ann. 1726, Tu. Th.	January 5, and July 5.

INDIA HOUSE.

Stock. Tu. Th. Sat., January 5, and July 5.
 Interest on India Bonds due March 31 and Sept. 30.

WINDOW TAXES.

Houses of the annual value of £5. and upwards.

No.	Duty.	No.	Duty.	No.	Duty.	No.	Duty.
	<i>l. s. d.</i>		<i>l. s. d.</i>		<i>l. s. d.</i>		<i>l. s. d.</i>
8	0 16 6	22	6 9 0	35	11 18 3	85 to 89	25 10 0
9	1 1 0	23	6 17 6	36	12 6 9	90	94 26 12 3
10	1 8 0	24	7 5 9	37	12 15 3	95	99 27 14 9
11	1 16 3	25	7 14 3	38	13 3 6	100	109 29 8 6
12	2 4 9	26	8 2 9	39	13 12 0	110	119 31 13 3
13	2 13 3	27	8 11 0	40 to 44	14 8 9	120	129 33 18 3
14	3 1 9	28	8 19 6	45	49 15 16 9	130	139 36 3 0
15	3 10 0	29	9 8 0	50	54 17 5 0	140	149 38 8 0
16	3 18 6	30	9 16 3	55	59 18 13 0	150	159 40 12 9
17	4 7 0	31	10 4 9	60	64 19 17 9		169 42 17 9
18	4 15 3	32	10 13 3	65	69 21 0 3		179 45 2 6
19	5 3 9	33	11 1 6	70	74 22 2 6	180 & up.	46 11 3
20	5 12 3	34	11 10 0	75	79 23 5 0		
21	6 0 6			80	84 24 7 6		

STAMP DUTIES.
RECEIPTS.

If... £5..	 £10....	Threepence
If... 10..	 20....	Sixpence
If... 20..	 50....	One shilling
If... 50..	 100....	Eighteen-pence
If... 100..	And under 200....	Half-a-crown
If... 200..	 300....	Four shillings
If... 300..	 500....	Five shillings
If... 500..	 1000....	Seven & sixpence
If... 1000... or upwards			Ten shillings
In full of all demands			Ten shillings

BILLS OF EXCHANGE AND PROMISSORY NOTES.

		Not exceeding Two Months after Date, or Sixty Days after Sight.	For a longer period.
Above £5 5		20 .. 0 1 6 .. 0 2 0	0 2 0
Above 20		30 .. 0 2 0 .. 0 2 6	0 2 6
Above 30		50 .. 0 2 6 .. 0 3 6	0 3 6
Above 50		100 .. 0 3 6 .. 0 4 6	0 4 6
Above 100		200 .. 0 4 6 .. 0 5 0	0 5 0
Above 200	And not exceeding	300 .. 0 5 0 .. 0 6 0	0 6 0
Above 300		500 .. 0 6 0 .. 0 8 6	0 8 6
Above 500		1000 .. 0 8 6 .. 0 12 6	0 12 6
Above 1000		2000 .. 0 12 6 .. 0 15 0	0 15 0
Above 2000		3000 .. 0 15 0 .. 1 5 0	1 5 0
Above 3000	 1 5 0 .. 1 10 0	1 10 0

STAGE COACHES,

With the Time of their Departure from Cheltenham.

- ABERYSTWITH—*Royal Hotel*, 6½ a.m. (mail) daily.
- BATH—*Plough*, 7, (mail) 10 a.m. and 2 p.m.—*Royal*, 9 a.m. and 2 p.m. daily.
- BIRMINGHAM—*Plough*, 5½ and 10 a.m. 12 and 1½ p.m.—*Royal*, 6½, 6¾, and 10 a.m. 1½ p.m. daily.
- BRISTOL—*Plough*, 8 and 2½ a.m. 1¼, 2, and 3½ p.m.—*Royal*, 9 a.m. 2 and 3¾ p.m. daily.
- CHEPSTOW and CARDIFF—*Plough*, 7 a.m. daily.
- CIRENCESTER—*Plough*, 7 a.m. and 5¾ p.m.—*Royal*. 5¾ p.m.
- COVENTRY—*Plough*, 10 a.m.—*Royal*, 9¾ a.m. daily.
- DERBY—*Plough*, 10 a.m.—*Royal*, 10 a.m. daily.
- EVESHAM—*Plough*, 10 a.m. and 1¼ p.m. daily.
- EXETER—*Plough*, 8 a.m. daily.
- GLOUCESTER—*Plough*, 4, 6½, 7, 7¾, 9, 10, and 10½ a.m. 2, 3, 3½, 5½, and 7 p.m.—*Royal*, 7, 9, and 11 a.m. 2, 4, 5½, and 7 p.m. daily.
- HEREFORD—*Plough*, 4 and 7 a.m. 5½ p.m.—*Royal*, 5¾ p.m. daily.
- LEAMINGTON and WARWICK—*Plough*, 10 a.m. daily: Monday, Wednesday, and Friday, 1½ p.m.—*Royal*, 9¾ a.m. and 1½ p.m. daily.
- LIVERPOOL—*Plough*, 5½, 5¾, and 10 a.m.—*Royal*, 5½, 5¾, 6¾, and 9¾ a.m. daily.
- MALVERN—*Plough*, 10 a.m.—*Royal*, 9¾ a.m. daily.
- MANCHESTER—*Plough*, 5½ and 10 a.m.—*Royal* 5½ and 10 a.m.
- MONMOUTH—*Plough*, 5¾ and 6¾ (mail) a.m.—*Royal*, 6¾ a.m. and 5¾ p.m.
- OXFORD and LONDON—*Plough*, 7, 8, 9, and 10 a.m. 7¾ (mail) and 8¾ p.m.—*Royal*, 9 and 10¾ a.m. 7¾ p.m. daily.
- PORTSMOUTH—*Plough*, 7 a.m. daily.
- ROSS—*Plough*, 5½ p.m. daily.
- SOUTHAMPTON—*Plough*, Monday, Wednesday, and Friday, 7; Tuesday, Thursday, and Saturday, 9 a.m.—*Royal*, 7 a.m. daily.
- STROUD—*Plough*, 2 p.m. daily.
- SWANSEA—*Plough*, 7 a.m. daily.
- TEWKESBURY—5½, 5¾, 7, and 10 a.m. 1¼, 2, and 7 p.m.—*Royal*, 5¾, 6½, and 10, a.m. 1½ and 7½ p.m. daily.
- WORCESTER—*Plough*, 5½, 5¾, and 10 a.m. 1½ and 7 p.m.—*Royal*, 5½, 5¾, 6¾, and 10 a.m. 1½ and 5½ p.m.

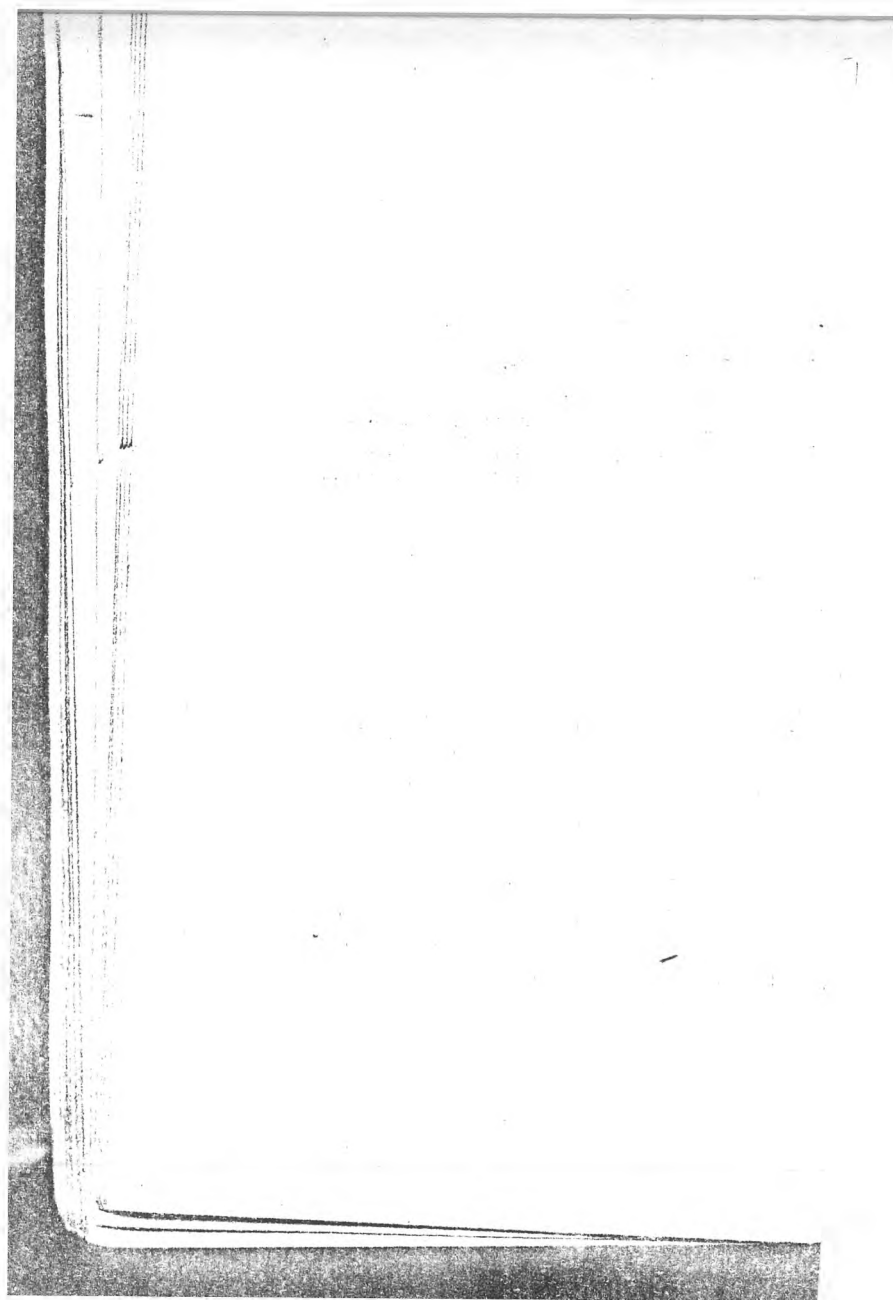

DIRECTORY

OF THE

RESIDENT GENTRY.

Those names to which a star is prefixed are Commissioners under the Act for Paving, Lighting, and Improving the Town. See page 33 of this Volume.

A.

Adam, J.	2, Ormond Villas
Adams, Miss.	57, Regent Street
Addams, J. F.	394, High Street
Agar, Sir Felix and Lady	Georgiana House
Agg, J. Wm.	Hewletts
Agg, T.	Warwick House
Agg, Mrs.	322, High Street
A'hmuty, Mrs.	Union Cottage
Airey, Miss	15, Park Place
Aislabie, Rev. W. S.	Chandos Cottage
Alanson, Miss	22, Imperial Square, East
Albert, Dr. G.	34, Montpellier Terrace
Alexander, Captain	5, Rodney Terrace
Alex, M.	98, High Street
Ankers, Mrs.	31, Clarence Square
Allardyce, J. <i>M.D.</i>	31, Cambray
Allen, J.	32, Cambray
*Anderson, S.	5, Montpellier Terrace
Andrews, T.	Rose Hill
Arbuthnot, Lady	3, Montpellier Parade

Armitage, E...	Farnley Lodge
Armitage, J. L.	Prestbury
*Askew, Major	}	8, Berkeley Place
Askew, Rev. J. }		

B.

Baily, J.	5, Pittville Lawn
Bailey, J.	Alstone
Baillie, W. H.	14, Suffolk Square
Baker, Captain W.	8, Colonnade
Ball, Mrs.	3, Clarence Square, East
Ballantine, Mrs.	2, Priory Buildings
Barnes, K.	3, Portland Place
Barnard, Ladies H. & A.	20, Rodney Terrace
Barnard, T.	13, Lansdown Crescent
Baron, J., <i>M.D.</i>	1, St. Margaret's Terrace
Barron, Colonel T.	S. E. Villa, Wellington Sq.
Barrow, Captain	3, Sandford Place
Bartlett, Mrs.	8, Clarence Square, North
Barker, Stanton	415, High Street
Basevi, J.	1, Berkeley Street
Bean, Major	Sandford House
Beaty, Commodore	2, Keynsham Place
Beaumont, H.	5, Pittville Terrace
Beamish, H.	4, Pittville Terrace
Beetlestone, W. Moore	Segrave House
Bell, Captain H.	Chalfont Lodge
Bell, T., <i>M.D.</i>	2, Montpellier Grove
Berkeley, Hon. C.F. <i>M.P.</i>	German Cottage
Best, Mrs. Rycroft	9, Lansdown Terrace
Biddle, Mrs.	3, Sussex Villas
Biedermann, G. A.	11, Pittville Parade
Billamore, Mrs.	10, Oxford Parade

Billings, T.	1, Cotteswold Villas
Billings, Mrs.	32, Winchcomb Street
Bingham, Mrs.	4, Park Place
Blakeney, Misses	5, Suffolk Square
Blizard, T.	4, Segrave Place
Boates, Mrs.	28, Montpellier Terrace
Boisragon, H. C., <i>M.D.</i> . . .	11, Crescent
Boisragon, T., <i>M.D.</i>	11, Crescent
Blagdon, J.	1, Paragon Buildings
Bonner, Rev. George	5, Paragon Terrace
Bourke, Lady Catherine	} 2, Paragon Buildings
Bourke, Lady Elizabeth	
Bourke, Lady Louisa	
Bowly, J. H.	3, Priory Buildings
Bowyer, J.	10, Colonnade
Bowen, Captain, <i>R.N.</i>	33, Montpellier Terrace
Boyse, Rev. R.	8, Oriel Place
Brandt, Mrs.	4, Sandford Place
Brandling, Mrs.	2, Lansdown Place
Bricknell, Lady Catherine	4, Oxford Buildings
Briggs, Colonel	2, St. James's Square
Briggs, H.	34, Park Place
Brookekaye, Captain	Brookbank
Broughton, Mrs.	Primrose Lawn
Browne, Helsham	7, Oriel Terrace
Browne, J.	2, Andover Place
Browne, Mrs.	11, Promenade Terrace
Browne, Rev. J.	2, Pittville Lawn
Browne, Miss Wade	11, Montpellier Terrace
Browne, Rev. J.	12, St. George's Square
Browne, Mrs.	Pittville House
Browne, Mrs.	1, Ormond Villa

Browne, G.	Southwood Cottage
Brough, Colonel	6, Painswick Lawn
Brumell, W...	3, Lansdown Terrace
Bubb, J.	5, Lansdown Villas
Buckle, W.	4, Portland Street
Bulkeley, H...	6, Montpellier Villas
Burdett, Sir B.W. bt. & Lady	Claremont Lodge
Burdett, A.	1, Lansdown Place
Burgess, H. W.	2, Suffolk Square, East
Burgess, Mrs.	11, Imperial Square
Burke, W.	4, Priory Parade
Burke, Colonel	101, High Street
Burton, J.	36, Park Place
Burton, Miss.	396, High Street
Burton, Mrs. R.	Tivoli
Bury, Misses	7, Lansdown Crescent
Butlin, H.	43, Montpellier Terrace
*Byrch, J. M.	Charlton
Byrch, W.	Fawsley Lodge
Byam, E.	1, Montpellier Spa Buildings

C.

*Caldwell, Rev. G. . . .	5, Sandford Place
Callaghan, Mrs. Gerard	5, Lansdown Crescent
Campbell, Mrs.	1, Laurel Lodge
Campbell, Rev. W. . . .	2, Clarence Street
Cannon, Æ., M.D. . . .	15, Cambray
*Capel, Rev. C.	5, Columbia Place
Cape, Captain	Cambray
*Capper, R.	2, Suffolk Lawn
Carden, Mrs...	2, Pittville Terrace, North
Carr, Captain J.	20, Montpellier Terrace

Carroll, P.	Shamrock Lodge
Carr, Miss	North Place
Caulfield, Mrs.	10, Suffolk Square
*Chalmer, Major F. D. . . .	St. John's House
Challis, J. H. C.	56, St. George's Place
Charlton, Mrs.	9, Pittville Parade
Charritie, Colonel.	11, Imperial Square
Chichester, J., <i>M.D.</i>	5, Clarence Square
Chilvers, Mrs.	6, Pittville Lawn
Claverings, Miss	9, St. James's Square
Close, Rev. F.	Monson Villa
*Clutterbuck, J.	5, Berkeley Place
Clutterbuck, Miss.	10, Priory Street
Coghill, Sir J. C.	19, Lansdown Place
Coker, T. L.	4, Lansdown Crescent
Cole, C.	44, Montpellier Terrace
Colmore, F. Cregoe	Moor End, Charlton
Coles, H.	Pemberton House
Coley, R. W., <i>M.D.</i>	17, Cambray
Collard, Mrs.	17, Priory Street
Comfield, R.	27, Park Place
Congreve, Mrs.	29, Promenade
Conolly, W., <i>M.D.</i>	Castleton House
Constable, M.	21, Montpellier Terrace
Conyngham, Colonel	Imperial Hotel
Cooke, C. T.	26, Cambray
Cooke, Mrs. Captain	9, Montpellier Terrace
Cooke, R.	4, Montpellier Terrace
Cooper, R. B.	4, North Parade
Cooper, W.	Regent Street
Coote, Captain	15, Promenade
Cording, Mr.	Prestbury

Corry, J.	2, Montpellier Spa Cottages
Copeland, J. F.	14, Cambray
Cottle, T.	2, Bath Place
Cox, Captain J.	398, High Street
*Cox, J. S.	398, High Street
Cox, S. B.	Gilstead Lodge
Coxwell, C. Rogers	1, Blenheim Terrace
*Coxwell, Rev. C.	Dowdeswell Rectory
Coxwell, Rev. Rogers	1, Park Place, London Road
Cregoe, Miss.	8, Exmouth Place
Creighton, Mrs.	3, Trinity Terrace
Cripps, J.	Belgrave Lodge
*Critchett, R.	1, York Place
Crookshank, Rev. A.	12, Oxford Place
Crowder, Lieut.-Col.	6, St. Margaret's Terrace
Crofton, Rev. A.	Belle Vue Hotel
Cumberland, Mrs. Admiral	2, Exeter Buildings

D.

Darling, Lieut.-Gen. Sir } Ralph, G.C.H.	7, Lansdown Terrace
Darke, Dr.	27, Montpellier Villas
Da Silva, T. M.	Rioho Lodge
Davies, G.	35, Park Place
Davies, Rev. G. C.	2, Clarence Square, East
Deane, Mrs.	28, Montpellier Terrace
Delancy, Miss	8, Priory Street
Denshire, Mrs.	12, Promenade Villas
De Vitre, J.	1, Pittville Terrace, North
Despard, Miss	1, Priory Terrace
Devonshire, Mrs.	9, Montpellier Terrace
Devonport, J.	3, Priory Parade

Dickson, S. <i>M.D.</i>	15, Imperial Square
Dickson, J.	6, Lansdown Crescent
Dillon, G., <i>M.D.</i>	2, Montpellier Place
Dixon, Mrs.	Malvern Lodge
Dixon, Mrs.	8,, Pittville Parade
Dolbell, Mrs... ..	8, Lansdown Villas
Dolman, J.	Prestbury Cottage
Donelan, Mrs.	10, Regent Street
Dorville, Miss	1, Montpellier Grove
Dowell, Mrs... ..	4, Oxford Parade
Dowding, Mrs.	9, Lansdown Place
Douglas, Miss	St. Anne's Cottage
Drake, Sir F. Bart. . .	Bay's Hill Villa
Drayton, Mrs.	40, Winchcomb Street
Drayton, J. B.	18, Montpellier Terrace
Duff, Captain N., <i>R.N.</i> ..	1, Wolseley Terrace
Dumaresq, Mrs.	St. Alban's Cottage
*Dunally, Lord	North Lodge
Durham, Mrs.	Berkeley Street
Dwarris, Mrs.	3, Park Place

E.

Earle, J. W... ..	Loretto
Easthope, Captain T. . .	31, North Place
Eggington, Rev.	Wellington Square
Edmonds, J.	11, Cambray
Edmonds, R.	8, Lansdown Place
Edmonds, T... ..	Pulteney Villa
Edwards, Rev. J... ..	Prestbury
*Edwards, Thomas	25, Cambray
Eldridge, J.	16, Promenade
Elgie, N.	Winchcomb Street

Ellenborough, Lord	..	Southam
*Ellis, Captain R...	..	6, Montpellier Terrace
Elliott, W.G...	..	6, Lansdown Place
*Evans, W. S.	..	Scokirk Villa
Evans, Colonel	..	St. Edmunds
Eves, A.	..	10, Promenade Villas
Eyre, J...	..	4, Berkeley Place

F.

Fagg, A.	..	Arle
Farmer, Mrs...	..	Priory Street
Ffolliott, Mrs.	..	1, Blenheim Parade
Fielden, Mrs.	..	13, Oxford Place
*Fisher, J.	..	46, Montpellier Terrace
Fisher, Mrs.	..	1, Clarence Square, South
Fitzherbert, F.	..	St. James's Square
Fitzmaurice, Miss	..	5, Park Place
Flanagan, Mrs.	..	40, Montpellier Terrace
Fletcher, S. J.	..	Trevellis House
Flower, Hon. Caroline	..	3, Crescent Terrace
Forbes, J.	..	Prestbury
Ford, Miss	..	9, Promenade Terrace
Ford, Sir F.	..	Conway House
Fortescue, T.	..	6, Suffolk Lawn
Fortnom, J.	..	12, Crescent
Fowler, C.	..	4, Rodney Terrace
*Fowler, H.	..	4, Crescent Place
Fraser, Mrs.	..	10, North Place
Freeman, R. F. A.	..	3, Suffolk Square, East
Freer, J., <i>M.D.</i>	..	10, Crescent
Fretwell, T. B.	..	Blockley Villa
Fricker, E.	..	3, Grosvenor Place

Fotheringham, Major ..	St. James's Square
Frankland, Capt. C., <i>R.N.</i>	38, Montpellier Terrace
Frobisher, Captain ..	15, Lansdown Place
*Frost, P. ..	443, High Street
Fulljames, T... ..	Montague Lodge

G.

Gabell, Rev. M.	39, Winchcomb Street
Gale, S... ..	Charlton
Garden R. T.	2, Lansdown Crescent
Garland, P.	2, Bath Buildings
Garrett, Mrs.	3, Imperial Square
Gaskell, W. P.	4, Bedford Buildings
German, Mrs.	5, Segrave Place
Gibney, Lady	4, Montague Place
Gibney, H., <i>M.D.</i>	9, Rodney Terrace
Gillman, Miss	Grosvenor Place
Godsal, P. L. & Hon. Mrs.	1, Montpellier Place
Gomonde, W. H.	26, Promenade
Goodricke, Miss	14, Lansdown Crescent
Gordon, Major	Pine Cottage
Goulett, P.	Woodbine Cottage
Grant, R. J.	Kenilworth House
Grant, Mrs. R.	Chandos Villa
Gretton, Misses	2, Clarence Square
Greaves, Rev. R.	12, Pittville Parade
*Green, A.	Prestbury
Green, Mrs.	Aban Court
Gregory, W... ..	High Street
Gresham, T... ..	Buckingham House
Gresley, Lady	Prestbury
Grey, Mrs.	2, Montpellier Parade
Grey, Mrs.	2, Pittville Place

Greaves, W., <i>M.D.</i>	..	6, Suffolk Square
Griffin, T.	25, Lansdown Place
Griffiths, L.	Marle Hill
Griffiths, Mrs.	154, High Street
Griffiths, Mrs.	Orde Villa
Gubbs, J.	7, Pittville Terrace
Gunning, Capt.	12, Pittville Parade
Gwinnett, W. H.	Gordon Cottage
*Gyde, W. H.	Grosvenor Street

H.

Hall, Mrs.	11, North Place
Hamer, W. H.	12, Imperial Square
Hamerton, Major	22, Lansdown Place
Hamilton, Mrs.	3, Montague Place
Hamilton, Mrs. Col.	11, Oxford Parade
Hamilton, Mrs.	4, Lansdown Villas
Hamond, Mrs.	4, St. Margaret's Terrace
Harrison, Captain..	2, Tivoli
Harding, Col.	8, Crescent
Hare, Mrs.	8, North Place
Harison, Miss	3, Harley Place
Hart, J...	Ellesmere Lodge
Hatherell, A.	Keynsham House
Harford, R. S.	30, Promenade
Harmsworth, Mrs.	4, Oriel Place
Hardiman, M., <i>M.D.</i>	26, Winchcomb Street
Haughton, Mrs.	11, North Place
Hawkins, Rev. W. H.	Grammar School
Hawkins, S.	6, Lansdown Terrace
Harvey, G.	Fairfield House
Hayward, Miss	Pembroke Cottage

Hayward, J.	11, Lansdown Crescent
Hayes, Lady	} 2, Lansdown Terrace
Hayes, Rev. W.	
Heather, W. F.	Park Promenade
Hebert, Rev. C.	3, Hatherley Place
Hebert, J.	1, Lansdown Crescent
Henry, Mrs.	1, Oxford Parade
*Henney, T.	Clarence House
Henshaw, Mrs.	7, Pittville Parade
Henson, Cheselden	16, Lansdown Place
Herrison, Colonel	Maryville
Heyman, Mrs.	Stirling Lodge
Heyworth, Mrs.	4, Clarence Square, South
Higgins, Mrs.	7, Clarence Square
Higgs, C.	Charlton
Higgins, Lieut.-Col.	Warwick Villa
Hill, W.	5, Oxford Street
Hill, Col.	5, Crescent
Hickson, J.	1, Pittville Lawn
Hobart, Mrs.	Oakland Villa, Prestbury
Hodson, Mrs.	25, Priory Street
Hole, Misses	7, Promenade Terrace
Holland, C.	Pittville
Holmes, R.	Imperial Square
Holmes, Rev. F.	8, Montpellier Villas
Hony, Mrs.	8, Montpellier Spa Buildings
Hopkins, Miss	6, Sandford Place
Hopkins, Rev. D.	2, Keynsham Bank
Home, Mrs.	4, Hatherley Place
Hornidge, Mrs.	28, Montpellier Villas
Howard, J. H.	2, Montpellier Terrace
Howell, Mrs.	5, Oriel Place

Howorth, Mrs.	9, Priory Street
Hughes, Captain	1, Sussex Villa
Hughes, Miss	Raydon Cottage
Hulme, J. H.	Camden House
Humphrey, Mrs. Gen.	18, Priory Street
Hunter, W.	} 10, Promenade Terrace
Hunter, Mrs.	

I.

Ibbetson, R.	Eastcourt
Impey, E.	Newick House
Impey, Miss	1, Oxford Street
*Ingledeu, W.	5, Suffolk Lawn
Irving, J., <i>M.D.</i>	5, Priory Street
Iredell, Captain	15, Montpellier Terrace
Isaacson, W...	14, Place Place
Izon, J. York	36, Montpellier Villas

J.

Jackson, Mrs. General	2, Hatherly Place
Jamieson, Mrs.	Oxford Passage
Jearrad, R. W.	Westhall
*Jerrard, Francis	5, Lansdown Lawn
Jerram, T.	1, Segrave Place
Jervis, Mrs.	Trinity Terrace
Jenner, Captain	2, Southampton Place
Jessop, W.	Somerset Cottage
*Jones, B.	Cambray House
*Jones, G.	430, High Street
*Jones, T.	Grosvenor Place
Jones, Miss	Essex Place
Johnston, D.	Park Villa
Jopp, Mrs. Keith	2, Harley Place

K.

Keating, Lady	} 2, Cambray
Keating, Captain	
Kearney, Mrs. B.	Portland Place
Keily, W. H.	1, Suffolk Lawn
Kentish, Mr... .. .	3, Lansdown Crescent
Kendall, E.	6, Lansdown Terrace
Kennedy, Mrs.	3, Clarence Square
Kinsey, Rev, W. M. . . .	St. John's Lodge
Kent, W.	1, St. James's Square
Kilvington, Miss	Clarence Square South
Kingan, J.	14, Montpellier Spa Bdgs.
Kingdom, J.	The Domicile
Kirwan, Capt. A. H., <i>M.C.</i>	8, Promenade Terrace
Kirkman, Miss	1, Hatherley Place
Kirkland, G... .. .	14, Pittville Parade
Kirkwood, Mrs.	3, Berkeley Street
Knightley, Mrs.	2, Oriel Place
Knollis, Miss.	438, High Street
Kyan, J. H.	2, Clarence Square East

L.

Langworthy, Edward .. .	19, Sherborne Place
Langdon, Miss	Casino
Lane, J... .. .	Spring Cottage
Lardner, Dr.	39, Clarence Square, North
Lawrence, W. L.	Willoughby House
Lawrence, W. E.	The Greenway
Lee, Col.	Pittville
Lee, E.	Crescent
Lees, Geo.	Pittville House
Leeds, Geo.	1, Painswick Lawn

Leighton, Br. Gen.	..	Bafford House
Leighton, E.	182, High Street
Lemaistre, J. G.	1, Cambridge Villas
Lennon, Mrs.	Bath Villas
Lempriere, J...	Billbrook House
Levason, L.	15, Montpellier Villas
Lewis, J.	1, Montpellier Terrace
Leycester, R...	4, Cambridge Villas
Limond, Col...	Marle Hill
Lindsey, John	North Villa, 42, North Place
Lingwood, R. S.	29, Cambray
Lloyd, Mrs.	Cleveland House
Lloyd, Rev. Griffith	Trowscoed Lodge
Lloyd, Miss	400, High Street
*Lloyd, Capt., <i>R.N.</i>	Priory Cottage
Lockett, Mrs. Col.	39, Montpellier Terrace
Longworth, F.	Cotteswold House
Lousada, I. B.	} 1, Lansdown Terrace
Lousada, Misses	
Lovescy, R. W.	Cockshorn
Lucas, R. H...	3, North Parade
Lys, Mrs.	10, Lansdown Crescent

M.

Mc Alister, Mrs.	2, Wolsley Terrace
Mc Tagart, —.	Farnley Lodge
Mc Cabe, James, <i>M.D.</i>	27, Cambray
Mc Gachen, J.	St. George's Place
Macgregor, Mrs. S. P.	17, Lansdown Crescent
Macnamara, Nugent	Priory House
Macqueen, Capt. P.	1, Malcolm Ghur
Maleverer, Miss	Imperial Square, East

Mansel, Admiral	Charlton
Mansell, Lt. W., <i>R.N.</i> ...	Palsgrave Lodge
Manley, Capt.	Tivoli Lodge
Mannoeks, Mrs.	12, Rodney Terrace
Manton, E.	Cyntaf House
Markland, Mrs.	4, Grosvenor Place
Martin, Capt.	Oxford Terrace
Masters, R.	Priory Street
Massie, W.	2, Lansdown Villas
*Matthews, Edward .. .	North Place
Matthew, Miss	7, Suffolk Parade
Maunsell, J. E. & Hon. Mrs.	21, Lansdown Place
Maughan, —.	Southampton Place
Maquay, Mrs.	St. Margaret's Terrace
Meall, Col.	Brixton House
Meads, W.	Evesham Lodge
Meara, Mrs.	9, Crescent
*Merry, W.	5, Lansdown Terrace
Merry, Mrs.	St. Paul's Cottage
Merryweather, W. S. .. .	Grove Field
Merryweather, W. T. .. .	7, Imperial Square
Michael, Mrs.	Wellington Cottage
Middleton, Rev. S.	12, Priory Street
*Middleton, R.	34, North Place
Miles, Capt.	14, Oxford Place
*Minster, T.	Cambray
Mitchell, Mrs.	35, North Place
Molesworth, Capt.	1, Priory Street
Molyneaux, Capt.	Jersey Place
Monro, Mrs.	Argyle Place
Monro, F.	Tivoli
Moore, Hon. Mrs.	Keynsham Bank

Morgan, Sir C., Bart.	Grove House
Morgan, W.	94, High Street
Morgan, Hill.	7, Berkeley Place
Morrison, Lt. R. J., <i>R.N.</i>	3, Andover Terrace
Morritt, Miss	14, Lansdown Crescent
Mortimer, J. L.	4, Exeter Place
Mortimer, Misses	2, Oxford Parade
Morton, J. B.	6, Park Place
Moore, Major	Hewlett Street
*Moss, Edward	1, Bath Terrace
Moore, Mrs.	10, Imperial Square
Moore, Mrs.	5, Lansdown Place
Mountague, Mrs.	2, Bath Place
Murley, S. H.	Portland House
Murcott, Mrs.	Clarence Square South
Munro, Lieut.-Gen.	Novar Lodge
Muntz, Mrs.	Bahama Villa
Myers, Mrs.	3, Pittville Parade

N.

Nash, D. W.	1, North Place
Nightingall, Lady.	Bafford House
*Neale, Rev. J.	Boddington
Neave, Mrs.	St. James's Square
Newall, Capt.	Keynshambury House
Newell, Mrs.	5, St. George's Place
Newenham, Mrs.	Andover Terrace
Newman, E. L.	9, North Place
Newman, J.	3, Suffolk Lawn
Newman, R.	20, Sherborne Place
Newell, Rev. T. B.	5, St. George's Place
Newman, —	3, Bath Buildings
Newmarch, Mrs.	31, North Place

Noble, Mrs.	Fowler's Cottage
*Norris, Capt. R. . . .	20, Lansdown Place
Northey, Col. A. . . .	3, Pittville Lawn
Northey, Hopkins. . . .	6, Suffolk Lawn
Nutt, Major	15, Lansdown Crescent
Neyler, J.	6, Promenade Terrace
Nixon, Mrs.	Pittville Place

O.

O'Brien, Rear-Admiral. . .	Tudor Lodge
O'Donnell, L.	Hartley House
O'Driscoll, W.	Chalybeate Cottage
Oldham, Mrs.	2, Sandford Place
Oliver, Vice-Admiral . . .	18, Crescent
Ormsby, Mrs.	4, Paragon Terrace
Orme, Mrs.	45, Montpellier Terrace
Ormsby, Capt.	St. George's Place
Ord, Miss	4, Lansdown Villas
Osborne, Mrs.	3, Pittville Terrace
Otway, Rev. S. J.	Andover Lodge
Overbury, J.	10, Pittville Parade

P.

Packwood, J.	441, High Street
Page Turner, Lady	10, Imperial Square
Palmer, Mrs.	} Sherborne Lodge, Prom.
Palmer, Capt.	
Palmer, T. G.	14, Promenade Villas
Parke, Mrs.	4, Lansdown Terrace
Parry, Mrs. Archdeacon . .	6, Clarence Square
Parry, Miss	19, Regent Street
Parkin, Mrs.	7, Cambray

Parsons, Mrs.	1, Pittville Parade
Paston, Mrs...	9, St. James's Square
Patrick, Mrs...	6, Oxford Place
Patrickson, Mrs.	16, Montpelier Terrace
Patrickson, Miss	3, Wellington Street
Paul, Miss	23, Park Place
*Peart, J.	4, Oxford Street
Pearce, Lt.-Col.	5, Promenade
Pearsall, R.	17, Rodney Terrace
Pelham, Hon. Mrs.	8, North Place
Pemberton, Misses	16, Park Place
Pepper, —.	3, Gloucester Place
Pepys Lady	Cambray
Perrins, J.	2, St. Margaret's Terrace
Phillips, B., <i>M.D.</i>	3, Berkeley Place
Pilkinton, T.	31, Promenade
Pitt, W.	105, High Street
Pilcher, Mrs. Major	2, Promenade Place
Pittman, Col...	6, Oxford Buildings
Plumptree, Mrs.	2, Hewlett Street
Podmore, Major-Gen.	8, Park Place
Pollock, Mrs...	26, Priory Street
Postlethwaite, Mrs.	Thatchley Villa
Power, Robert	Keynshambury House
Pounsett, W...	6, Harley Place
Prescod, Capt. W. H.	Alstone Lawn
Prickett, Capt., <i>R.N.</i>	6, Suffolk Parade
Pringle, Mrs...	4, Oriel Terrace
Prinn, G. B. Prowse	Charlton Park
Pritchard, —.	16, Rodney Terrace
Probyn, Capt. S.	8, St. George's Place
Prosser, W., jun.	4, Imperial Square East

Pruen, E.	29, Winchcomb Street
Pruen, Capt.	2, Southampton Place
*Pruen, Richard	Charlton
Pym, C.	Lansdown Lodge
Pywell, George	3, Oxford Parade

Q.

Quicke, Mrs.	
Quarrell, Rev. —	Oxford Cottage

R.

Raistor, J.	Prestbury Road
Ramsay, Mr.	128, High Street
Ramsay, Hon. A.	Banchori Lodge, Pittville
Ramus, Mrs.	5, Montpellier Parade
Rashdall, Mrs.	4, Berkeley Street
Ratcliffe, Mrs.	23, Cambray
Rathborne, W.	17, Lansdown Place
Ratton, Mrs.	6, Trinity Terrace
Rawlinson, Mrs.	30, Winchcomb Street
Reid, Mrs.	12, Park Place
Reynolds, Miss	Keynsham Bank
Richards, G.	27, Promenade
Richardson, F.	3, Belle Vue Place
*Ricketts, Adml. Sir R. T. Bart	The Elms
*Ridler, W.	{ Cheltenham & Gloucestershire Bank, Clarence Street
Roberts, Major	2, Argyle Place
Robertson, Major	4, Lansdown Place
Robinson, R. A.	10, Berkeley Place
Robinson, Dr. S. D.	Wellington Place
Robinson, Sir George	9, Berkeley Place

Rodney, Lord and Lady	Grove House
*Roebuck, J.	7, Crescent
Rogers, Mrs.	2, Park Place, London Road
Rogers, Mrs.	Dowdeswell House
Rosenhagen, A.	32, Promenade
Rose, Mrs. E.	3, Sussex Villas
Rose, Mrs.	1, Clarence Square South
Roughton, Mrs.	Priory
*Russell, William	Russell's Cottage
Ryan, J.	4, Bath Buildings

S.

Sadler, S.	Arle Court
Salmon, Major	9, Suffolk Parade
Salt, C.	2, Suffolk Parade
Salwey, Mrs.	13, Suffolk Square
Sandes, W.	2, North Place
Sargeant, Mrs.	395, High Street
Saumarez, Lord & Lady De	Montpellier Lodge
Scargill, Capt.	11, Cambray
Schroeter, G. H.	Essex House
Scott, A.	Thirlestane House
Scott, Mrs.	Clarence Square East
Scott, Mrs.	Winchcomb Street
Scarle, Mrs.	1, Wellington Street
Segrave, Rt. Hon. Lord	German Cottage
Seiwyn, Dr.	Clarence Square North
Semple, E.	Keynsham Bank
Seward, E.	30, Winchcomb Street
Shann, Rev. Christopher	3, Somerset Place
Sherson, Mrs.	10, Oriel Place
*Sherwood, R. C.	4, Suffolk Lawn

Shew, G.	15, Rodney Terrace
Shewell, E. W.	17, Crescent
Shrieber, Capt.	Roden House
Shuldham, Mrs. Gen.	4, Paragon Buildings
Smith, Rev. J.	St. James's Square
Smith, Capt. F. V.	13, Imperial Square
Smith, T.	Pittville Lawn
Smith, Sir M. Cusac, Bart.	Tynte Villa
Sinderby, Miss	Mandeville Cottage
Sisson, Capt.	88, Winchcomb Street
Skillicorne, W. N.	Old Farm, 38, St. George's Pl.
Slater, Miss	2, Pittville Terrace
Smally, Miss	1, Pittville Terrace
Smith, Mrs.	37, Clarence Square East
Smith, Mrs. G.	14, Lansdown Place
Smith, Misses	4, Montpellier Parade
Smith, Lt.-Col. Carrington } Smith, Capt. Carrington }	St. Margaret's
Somerset, Lord & Lady W.	11, Promenade Villas
Spencer, P.	Park House
Spier Capt.	Cottage Place
Spooner, Major	Carlton Lodge, Hewlett-St.
Spooner, I.	12, Suffolk Square
Sprole, Miss	1, Clarence Square East
Stawell, Hon. Mrs.	Westall House
Stephenson, Major	1, Priory Street
Stevens, Capt.	Wellington Street
Stewart, W.	Nelson House
Stewart, Mrs.	11, Pittville Place
Stewart, Gen. Sir J.	5, Paragon Buildings
Stewart, J. L.	Blenheim House
Stockwell, J.	Botelar House

Stokes, R.	4, Segrave Place
Stovin, J. S.	4, Suffolk Square
Strachan, Miss	2, Pittville Place
Straford, J. C.	Cambray Pavilion
Strickland, Mrs.	5, Oriel Terrace
Steele, Sir R. and Lady	St. Paul's Lodge
Stuart, J.	Jersey Villa
Sutton, Miss	5, St. Margaret's Terrace
Sweetman, J.	8, St. James's Square
Sykes, Mrs.	1, Lansdown Villas

T.

Tartt, W. M.	Cobourg House
Taswell, Misses	Manchester Walk
Tatham, Mrs.	Tivoli Cottage
Tcast, S.	16, Regent Street
Templeman, —.	1, Crescent Terrace
Terry, Miss	Portland Square
Thick, C.	11, Suffolk Square
Thomas, D.	Tregolwyn Villa
Thomas, Rev. Jenkin	Sandford Lodge
Thomas, C. W., <i>M.D.</i>	Albion House
Thomas, R. C., <i>M.D.</i>	South Cambray House
Thompson, A.	12, Lansdown Crescent
Thompson, Pearson	Hatherley Court
Thomson, Mrs.	3, Andover Lodge
Thomson, J. R.	4, Andover Lodge
Thompson, Mrs.	11, Montpellier Villas
Thornhill, Mrs.	Essex Villa
Tibbs, S.	58, Regent Street
Timins, Capt. Charles	Oriel Lodge
Tinling, Mrs.	25, Park Place

Tipping, —	21, Promenade
Titterden, T.	Waterloo Cottage
Tombs, Mrs.	19, Imperial Square
Trapaud, Mrs. Gen.	1, Keynsham Place
Traherne, Mrs. E.	Arundel House
Trefusis, Miss	14, Rodney Terrace
Trench, Lady	13, Pittville Parade
Tresillian, Mrs.	Pembroke Cottage
Trevelyan, J.	7, Oriel Place
Trye, H. N.	Leckhampton Court
Trye, Rev. C. B.	Leckhampton
Tyler, J. C.	Vittoria House
Tyson, Mrs.	9, Oriel Place
Tudor, Mrs.	4, Harley Place
Turton, J.	Keynsham Bank
Turnor, Miss.	18, Promenade
Turton, J.	14, Park Place
Turner, Dr.	Fairfield House
Turner, T.	8, Portman Street

U.

Urquhart, H.	93, High Street
----------------------	-----------------

V.

Vanc, Lady	26, Park Place
Van Sandan, B.	9, Montpellier Villas
Vaillant, Miss	17, Promenade
Vansittart, R.	3, St. Margaret's Terrace
Viner, J. E.	Badgeworth

W.

Wade, Miss	North Parade House
Wake, Rev. J. S.	Chapel House, Portland St.
Walker, Mrs.	Malcolm Ghur
Walker, Rev. F.	Charlton
Wallace, Miss	The Aviary
*Wallace, H. P.	Priory Lodge
Wallace, Mrs.	6, Priory Street
Walmsley, J.	Suffolk House
Walker, J.	8, Lansdown Terrace
Walter, A.	Regent Street
Ward, W.	Treasford Villa
Ward, J.	Clare Villa
Warner, Miss	Wellington Cottage
Warren, Miss.	30, Montpellier Terrace
Warrington, Miss.	Priory Street
Waters, —	16, Imperial Square
*Waters, John	2, Ormond Terrace
Watts, Miss	1, Carlton Place
Watson, Mrs.	11, Montpellier Spa Bdgs.
Watson, Mrs.	Priory Street
*Watson, Col.	Harwood House
Webb, Mrs.	2, Suffolk Square
Webster, J.	Lake House
Webster, J.	3, Lansdown Place
Wentworth, Miss	2, Lansdown Place
Western, Mrs.	7, Oxford Place
West, J.	9, Oxford Parade
Weymouth, Mrs.	6, Clarence Square S.
Whatley, J. C.	Regent Street
Whatley, R. G.	32, Park Place

Wheeley, J.	8, Oxford Parade
Whitaker, Mrs.	2, Promenade
Whitaker, Miss	Walworth House
Whitmore, Mrs.	22, Promenade
Whitmore, W.	49, St. George's Place
Willcox, Mrs.	Glenmore Lodge
Willis, J. E.	12, Oxford Parade
Willis, S.	16, Lansdown Crescent
Wilson, Lieut.-Gen. Sir	} 9, Berkeley Place
Wiltshire	
Wilson, Lady.	
Wilson, Mrs.	Promenade Villas
Williams, Miss	6, Rodney Terrace
Williamson, Sir H. and	} 23, Lansdown Place
the Hon. Lady	
Williams, Mrs.	30, Montpellier Villas
Williams, H. B.	25, Priory Street
Williams, T.	Ormond Place, Regent Street
Williams, Major	8, Imperial Square
Williams, Capt. J. . . .	Montague Place
Williams, G. E.	2, North Parade
Williams, Mrs.	1, Priory Street
Williamson, J., <i>M.D.</i> . .	2, Priory Parade
Wilkinson, J.	33, Promenade
Willoughby, Capt. . . .	7, Bath Place
Wintle, Miss	Cambray
Winterbotham, R. . . .	6, Segrave Place
Winterbotham, J. B. . .	Clarence Square
Wood, W.	16, Cambray
Woodcock, Mrs.	28, Cambray
Woolley, Mrs.	29, North Place
Wolseley, Sir R., Bart. .	Wolseley Cottage

Wolseley, Mrs.	2, Paragon Terrace
Wolseley, R.	21, Rodney Terrace
Woodyatt, Rev. Mr.	Prestbury
Worrall, Mrs.	5, Pittville Terrace
Wray, Mrs.	Greville Villa
Wright, T.	Nuncham House
Whinyates, Miss	} 10, North Place
Whinyates, Capt.	

Y.

Yerbury, Miss	1, Montpellier Terrace
*Younghusband, Captain	Priory Terrace

PRACTISING PHYSICIANS.

Allardyce, J...	Cambray
Baron, J.	1, St. Margaret's Terrace
Boisragon, H. C.	11, Crescent
Boisragon, Theodore	11, Crescent
Cannon, Æneas	15, Cambray
Chichester, J.	5, Clarence Square
Coley, R. W.	17, Cambray
Conolly, J.	Castleton House
Dickson, S.	15, Imperial Square
Dillon, G.	1, Montpellier Place
Freer, J...	10, Crescent
Gibney, W.	9, Rodney Terrace
Hardiman, M.	26, Winchcomb Street
Mc Cabe, J.	27, Cambray
Robinson, S. D.	1, Wellington Street
Thomas, C. W.	Albion House
Thomas, R. C.	South Cambray House

PRACTISING SURGEONS.

Adam, J.	2, Ormond Villas
Agg, T...	Warwick House
Burkitt, A. S.	Dispensary
Cooke, C. T...	26, Cambray
Copeland, J. F.	14, Cambray
Earle, J. W.	Loretto
Edwards, G.	88, Winchcomb Street
Eves, E.	10, Promenade Villas
Fortnom, J.	12, Crescent

Fowler, C.	4, Rodney Terrace
Fowler, H.	4, Crescent Place
Fricker, E.	1, Grosvenor Place
Goulett, P.	Woodland Cottage
Lee, Edwin	Crescent
Mason, J.	1, Promenade Place
Minster and Cottle	Cambray
Murley and Coles	Portland House
Nash, D. W... ..	1, North Place
Newman, R.	Sherborne Place
Perrins, J.	2, St. Margaret's Terrace
Richardson, F.	3, Belle Vue Place
Salt, C... ..	2, Suffolk Parade
Schroeter, G. H.	Essex House
Skelton and Carey.. ..	Charlton
Whitmore, W.	St. George's Place
Wright, T.	Winchcomb Street
Wood, W.	Cambray

SURGEON DENTISTS, &c.

Alex, M.	98, High Street
Curtis, Mr.	Montpellier Avenue
Martin, Mr.	6, Cambray
Pearsall, R.	17, Rodney Terrace
Palmer, T. G.	14, Promenade Villas
Shew, G.	15, Rodney Terrace
Tibbs, S.	58, Regent Street

Alder, T., *Cupper* Sudeley Place

SOLICITORS.

Arkell, Anthony Ellis ..	Winchcomb Street
Banner, Thomas Vaughan	Manor Office
Billings, Thomas	Regent Street
Blizard Joseph	4, Pittville Parade
Bowyer, Henry J. Window	10, Colonnade
Bubb J. & Lingwood, R. S.	Clarence Street
Buckle, Wm... ..	4, Portland Street
Cooper, W.	Regent Street
Gyde, Wm. Huberte ..	4, Colonnade
Howard, John H. & Croft	Essex Place
Newman, Edmd. Lambert } & Gwinnett, Wm. Henry }	North Street
Jessop, Walter	Somerset Cottage
Jones, Baynham, junior	Cambray
Kelly, Peter	26, Tivoli Place
Packwood, J. & Leeds, Geo.	High Street
Pruen, Ed. & Williams, E. G.	Public Office
Price, Fran.	St. George's Place
Sheldon, Thomas	High Street
Stephens, Samuel	Dorset House
Stiles, Henry.	2, Sherborne Terrace
Straford, J. Cooper (magis- } trates' clerk) & J. S Cox }	Cambray Lodge
Tanner, Robert Tregoze	5, Portland Street
Walter, Arthur	Regent Street
Watson, Robert	Oxford Street
Whatley, R. G.	Regent Street
Winterbotham, R. & J. B.	Essex Place
Williams, Thomas. . . .	Ormond Place
Yearsley, Stephen. . . .	Kingscote Cottage

PROFESSORS AND TEACHERS.

- Anglo, H., *Fencing*, Westmoreland House
 Berkeley, F. H., *Landscape Painting*, Cambray
 Binfield, Mr. and Mrs., *Harp, Piano, Singing, and Composition*, 6, Promenade Villas
 Bouzy, Mons., *French Language*. 3, Clarence Parade
 Butt, W., *Tuner and Musician*, 34, Grosvenor Street
 Caffieri, Mons., *French Language*, 3, Portland Place
 Carr, Miss, *Dancing*, Masonic Hall, Portland Street
 Cianchettini, Pio, *Singing, Piano Forte, Harmony, and Composition*, 428, High Street
 Cooper, Mrs., *Piano Forte and Harp*, Colonnade
 Cox, J., *Musician*, 26, Henrietta Street (*See Advert., page 17*)
 Croose, Miss, *Dancing*, 19, Imperial Square East
 Davies, P., *Flute*, 4, Montpellier Villas
 D'Arcis, Mons., *Singing and Flute*, 404, High Street
 De Courval, Madame, *French Language*, 13, Portland St.
 Edmunds, Mr. and Mrs., *Singing*, St. Albans House
 Eichbaum, D., *Painting and Drawing*, Hewlett Street
 Eichbaum, Mrs. *Piano Forte*, Hewlett Street
 Evans, W. E., *Piano Forte*, 79, High Street
 Gallois, Mons., *French Language*, Bays Hill School
 Gobet, Mdle., *French and Dancing*, 11, Grosvenor Street
 Gronow, M., *Mathematics*, 110, High Street
 Guerini, Signor, *Italian and French Languages*, 1, St. George's Square (*See Advert., page 16*)
 Halton, J., *Musician and Tuner*, 195, High Street
 Hale, C., *Piano and Harp*, Promenade House
 Hart, W. B., *Dancing*, Carlton Place
 Mills, M., *Artist*, Tavistock House
 Munday, Miss, *Drawing*, 26, Grosvenor Street

- Munday, Miss S., *Piano Forte*, 26, Grosvenor Street
 Pedrotti, Signor, *Italian Language and Spanish Guitar*,
 402, High Street. [*See Advertisement, page 14.*]
 Ritso, F. C. G., *Classics, &c.*, 16, Moutpellier Avenue
 Salome, S., *German Language*, 9, Exmouth Place
 Siller, E., *Flute and Guitar*, 1, Thatchley Villas
 Shelton, Mrs. H., *Piano Forte*, 2, Clarence Parade
 Tiesset, Mademoiselle, *French*, 9, Portland Street
 Uglow, James, *Piano Forte*, 9, Promenade Villas
 Watkin, Mr., *Classics, &c.*, Swindon Cottage
 Weller, Mrs., *Piano Forte*, Bath Villa School
 Williams, J. G., *Portrait Painting, &c.*, 11, Regent Street
 Woakes, W. H., *Piano Forte and Dancing*, 14, Portland St.
 Woodward, Thomas, *Piano Forte*, Regent Street. [*See
 Advertisement, p. 25.*]

ACADEMIES.

FOR YOUNG GENTLEMEN.

- Arnold, Rev. F., Marle Hill.
 Balfour, Rev. J., Segrave House, Park Estate. [*See Ad-
 vertisement, page 15.*]
 Baughan, Misses, 11, Portland Street
 Childe, W. H., Rutland House
 Fallon, James, Bay's Hill House. [*See Advert. page 12.*]
 Grey, Rev. J., Albion Street
 James, W. H., *M.A.*, London Road
 Kershaw, J., Grosvenor Street
 Tucker, Rev. John, Ham House, Charlton
 Tucker, John, North Place.
 Walker, Rev. J., Charlton Kings

FOR YOUNG LADIES.

Ashwin, Misses, Field House, Prestbury
 Castle, Miss, Anastasia Cottage, London Road
 Greig, Miss, Charlotteville, Charlton
 Hart, Mrs., New Court House, Charlton
 Jordan, Misses, Manchester House
 King and Mackintyre, Charlton Villa
 Langdon, the Misses, Casino
 Little, Miss, 12, Portland Street
 Mathews, Miss, 4, Imperial Square
 Munday, Misses, 26, Grosvenor Street. [*See Advertisement, page 17.*]
 Newbolds, Miss, Painswick Lawn
 Nicholson, Mrs., Rodney Villa
 Quignon, Madame, Beaufort House
 Richardson, Miss, 1, Montague Place
 Snow and Hovell, Misses, Winchcomb Street
 Tookey, Miss, Portland Street
 Weller, Mrs., Bath Villas, Bath Road.

*Infants' School for Children of the Higher Classes, Miss
 Cuff, Miss Wilderspin, and Miss Young, 9, Portland
 Street.*

GUIDE TO THE PRINCIPAL HOUSES

AND

DETACHED RESIDENCES.

Abanecourt	Lansdown Terrace
Albion House.	North Place
Alstone Lawn	Alstone
Andover Lodge	Park Place
Arle Court	Arle
Arle House	Arle
Arundel House	Bath Road
Arundel Lodge	The Park
Aviary, The	Pittville
Banchori Lodge	Pittville
Bath Villas	Bath Road
Bahama Villa.	Near Park Place
Bay's Hill Villa	Lansdown Terrace
Bay's Hill House	Bay's Hill
Bafford House	Charlton Kings
Bafford Cottage	Charlton Kings
Beaufort Cottage	28, Montpelier Terrace
Beaufort House	Montpelier Terrace
Belgrave Lodge	4, Montpelier Terrace
Belgrave House	The Promenade
Belmore Lodge	Bath Road
Belmont House	Winchcomb Street
Berkeley Lodge	Hewlett Street
Bibury Cottage	High Street, London Road

Bilbrook House	Winchcomb Street
Birdlip House	Bath Road, near Cambray
Blenheim House	Winchcomb Steect
Blockley Villa	Clarence Square
Botelar House	Park Estate
Brixton House	Charlton
Brookbank	High Street
Buckingham House	Wellington Street
Cambray Pavilion	Bath Road
Camden House	Clarence Square
Camden Villa	Clarence Square
Camden Lodge	Clarence Square
Cambray House	Cambray
Carlton Villa	Hewlett Street
Carlton House	Bath Road, near the Baths
Castleton House	London Road, Charlton
Chandos Cottage	Thirlestane Road
Chandos Villa	Thirlestane Road
Chalfont Lodge	The Park
Chalybeate Cottage	Sandford Field
Claremont House	Montpellier Terrace
Claremont Lodge	Montpellier Spa Buildings
Clarence House	Imperial Square
Clare Villa	Bath Road
Clare House	Suffolk Square
Cleveland House	Evesham Road
Clonbrock House	St. Margaret's
Cockshorn	Charlton Kings
Cobourg House	Montpellier Parade
Conway House	Charlton Kings
Cotteswold House	Thirlestane Road
Cotteswold Villa	Painswick Road

Cyntaf House	Pittville
Domicile, The	Promenade
Dorset House	Chester Walk
East Court House	Charlton Kings
Ellesmere Lodge	The Park
Elms, The	Swindon Road
Essex House	Rodney Terrace
Essex Villa	Pittville
Evesham Lodge	Prestbury Road
Exmouth Cottage	Hewlett Street
Farnley Lodge	Vittoria Walk
Fairfield House	Bath Road
Fairview Cottage	Sherborne Terrace
Fancy Hall	Montpellier Driyes
Fawsley Lodge	Hewlett Street
Fir Cottage	Sherborne Terrace
Foley Cottage	27, Montpellier Terrace
Fowler's Cottage	Rodney Terrace
Frankfort Lodge	Hewlett Street
Georgiana House	Bath Road
German Cottage	North Place
Gilstead Lodge	Thirlestane Road
Glenmore Lodge	Pittville
Gloucester Lodge	Imperial Square West
Gordon Cottage	North Place
Grammar School	High Street
Greville Villa	The Grafton Road
Greenways, The	Shurdington
Grove Field	Gloucester Road
Grosvenor House	Grosvenor Place
Grove House	Old Well Walk
Hampden Cottage	Bath Road

Hartley House	St. James's Street
Hatherley Court	Lansdown Road
Harwood House	Pittville
Huntley Lodge	Montpellier Grove
Jersey Villa	Hewlett's Road
Kenilworth House..	Pittville Lawn
Keynsham House	High Street, London Road
Keynshambury House	High Street, London Road
Kingscote Villa	High Street
Lake House	Thirlestane Road
Laurel Lodge	Pittville
Lansdown Lodge	Lansdown Road
Lansdown Lawn	Lansdown Road
Leckhampton Court	Leckhampton Village
Loretto	Montpellier Drives
Malvern Lodge	Lansdown Terrace
Maisonette	Portland Street
Malcolm Ghur	Bath Road
Mandeville Cottage	Park Place
Marle Hill	Evesham Road
Marlboro' House	Winchcomb Street
Maryville	Tivoli
Montague Lodge	Cambray
Montpellier Lodge	Vittoria Walk
Montpellier Spa Cottage	Montpellier Spa Buildings
Montpellier Spa Villa	Montpellier Spa Buildings
Monson Villa	St. Margaret's
Mural Cottage	Vittoria Walk
Nelson House	Montpellier Spa Buildings
Nelson Cottage	Montpellier Spa Buildings
Newick House	Bath Road
Nuncham House	Winchcomb Street

North Parade House ..	Winchcomb Street
North Villa	North Place
North Lodge	Near St. Paul's Church
Novar Lodge	Pittville
Oakland Villa	Prestbury
Old Farm	38, St. Margaret's Place
Old Well House	Old Wells Pump Room
Orde Villa	Lansdown Road
Oriel House	Bath Road
Oriel Lodge	Oriel Terrace
Park Villa	Park Place
Palsgrave Lodge	Hewlett Street
Phoenix Lodge	Montpellier Drives
Picton Cottage	Hewlett Street
Pittville Mansion	Pittville
Pittville House	Winchcomb Street
Pine Cottage	Winchcomb Street
Portland House	Albion Cottage
Park House	Thirlestane Road
Prestbury Cottage ..	Prestbury Road
Primrose Lawn	Pittville
Priory Cottage	High Street
Priory Lodge	High Street
Priory House	High Street, London Road
Palsgrave Lodge	Hewlett Street
Pemberton House ..	Albion Street
Pembroke Cottage ..	St. George's Place
Pittville Mansion	Pittville
Raydon Cottage	Pittville
Rioho Lodge	Park Place
Roden House	Pittville
Rose Hill	Cleeve Road

Rose Cottage	Regent Place
Rusina Cottage	Vittoria Walk
Salopian Villa	Winchcomb Street
Sandford Lodge	Thirlestane Road
Segrave House	The Park
Selkirk Villa	Prestbury Road
Shamrock Lodge	High Street
Sherborne House	Sherborne Place
Sherborne Lodge	Imperial Square West
Sion House	{ Between Grosvenor Place and Hewlett Street
Somerset Cottage	St. James's Square
South Cambray House ..	Bath Street
South Lodge	Prestbury
Southam	Prestbury
St. Alban's House	Wellington Street
St. Oswald's	Tivoli
St. Edmund's	Tivoli
St. Paul's Cottage	Near St. Paul's Church
St. Ann's Cottage	Near St. John's Church
St. John's Lodge	Hewlett Street
St. Alban's Cottage	Wellington Street
St. Julia's	St. Margaret's
St. John's House	Berkeley Street
Stamford House	Regent Street
Stamford Cottage	Regent Street
Stirling Lodge	Belle Vue Place
Stoneham House	Bath Road
Suffolk House	Suffolk Square
Sussex Villa	Clarence Square
Swindon Cottage	Swindon Road

Tarlogie Lodge	Tivoli
Thirlestane House. . . .	Bath Road
Thatchley Villa	Prestbury Road
Tivoli Lodge	Tivoli
Trafalgar House	St. Margaret's
Treaford Villa	Lansdown Road
Tregolwyn Villa	Lansdown Terrace
Trevellis House	Prestbury Road
Trowscoed Lodge	Leckhampton Road
Tudor Lodge.	The Park
Tynte Villa	Montpellier Drive
Union Cottage	Berkeley Street
Vittoria Cottage	High Street
Vittoria House	Vittoria Walk
Victoria Villa.	Wellington Square
Warwick House	Portland Street
Warwick Villa	Portland Street
Waterloo Cottage. . . .	Vittoria Walk
Walworth House	Thirlestane Road
Wellington Mansion .. .	Wellington Street
Wellington Cottage .. .	Wellington Street
Westhall	Lansdown Road
Westall House	Montpellier Parade
Westall Villa.	Bath Road
Westcombe House	Berkeley Street
Westmoreland House .. .	Bath Road
Willoughby House	Suffolk Square
Wilton House	Promenade Villas
Wolseley Cottage. . . .	Wolseley Terrace
Woodland Cottage	Roduey Terrace

A
DIRECTORY
OF THE
RESIDENT TRADESPEOPLE.

*The Advertisements referred to in the following Direc-
t will be found at the end of the Volume, separately
ed.]*

TRADESPEOPLE.

A.

Abraham, J., <i>Optician</i>	5, Ormond Villas
Addis, Richard, <i>Fly Proprietor</i> ..	Commercial Road
Alder, D., <i>Artist</i>	89, High Street
Alder, John, <i>Cabinet Maker</i>	Albion Street
Allen William, <i>Victualler</i>	Ditto
Andrews, J., <i>Draper</i>	344, High Street
Archer, Mrs., <i>Tobacconist</i>	391, Ditto
Arnold, T., <i>Fruiterer</i>	402, Ditto
Atkins, G. & Son, <i>Wine Merchants</i>	Regent Street

B.

Bains, Henry, <i>Trunkmaker</i>	120, High Street
Baker and Son, <i>Tinmen</i>	324 & 407, Ditto
Ballinger, J., <i>Livery Stable Keeper</i>	Regent Street
Ballinger, Thomas, <i>Grocer</i>	Winchcomb Street
Banbury, Sarah, <i>Grocer & Tea Dealer</i>	22, Winchcomb St.
Barber, F., <i>Dyer</i>	St. James's Street
Barnes, J., <i>Butcher</i>	12, Colonnade
Barnfield, B., <i>Pork Butcher</i>	91, Winchcomb St.
Barrett, J., <i>Draper</i>	174, High Street
Barnett, N. M., <i>Maltster</i>	America Passage
Barron, M., <i>Fruiterer</i>	Colonnade
Bastin, R., <i>Glover, &c...</i>	Henrietta Street
Bate, J., <i>Gardener</i>	Keynsham Bank
Bath, J., <i>Dyer</i>	St. James's Street
Beaven and Foster, <i>Chemists</i> ..	114, High Street

Beckinsale, J., <i>Grocer and Tea Dealer</i>	426, High Street
Beckinsale, T., <i>Ditto</i>	187, Ditto
Bendall, S., <i>Baker</i>	Bath Boad
Bennett, R., <i>Corn Dealer</i>	Albion Street
Bennett, G. & C., <i>Linen Drapers</i> ..	Promenade Villas
Bettison, W. G., <i>Fancy Warehouse</i>	404, High Street
Bevil, J. W., <i>Accountant</i>	2. St. George's Pl.
Bick, Mrs, <i>Upholsterer</i>	Montpellier Arcade
Bidmead, W., <i>Plumber and Glazier</i>	Hewlett Street
*Binckes, D., <i>Wine & Spirit Merchant</i>	St. George's Place
Binfield, W., <i>Music Seller</i>	Promenade Villas
Bird, Hyett, & Co., <i>Milliners</i> ..	Promenade Villas
Biss, Thomas, <i>Tailor</i>	Albion Street
Biven, A. F., <i>Wine & Spirit Merchant</i>	Arch'd Buildings
Blake, D., <i>Tobacconist</i>	28, Winchcomb St.
Blizard, T., <i>Builder</i>	3, York Place
Bonner, W., <i>Hair Dresser</i>	408, High Street
Bourne, L., <i>Fruiterer</i>	Colonnade
Bowen, T., <i>Butcher</i>	Montpellier Arcade
Bradley, B., <i>Strawbonnet Maker</i> ..	Clarence Street
Bray, R., <i>Tailor</i>	Montpellier Avenue
Bricknell, M., <i>Miller and Maltster</i>	Alstone Mill
Bridges, Mrs., <i>Milliner</i> [See Ad- vertisement, No. 2, page 14.] ..	121, High Street
Bridgewater, Mrs., <i>Baker</i>	Gloucester Place
Brighton, T. W., <i>Cabinet Maker</i> ..	Promenade Villas
Brooker, J., <i>Carver and Gilder</i> ..	Clarence Street
Brown, T., <i>Grocer and Tea Dealer</i>	374, High Street
Browning, D., <i>Plumber and Glazier</i>	Ambrose Street
Brunsdon and Son, <i>Butchers</i> .. .	80, Winchcomb St.
Bryer, W. W., <i>Veterniary Surgeon</i>	North Street
Bulgin, R., <i>Tailor</i>	Pittville Street
Burbery, Mrs., <i>Baby Linen Warehouse</i>	103, High Street
Butler, Mrs., <i>Embroideress</i>	Promenade Villas

T.

Caffieri, P., jun., <i>Wine and Spirit Mercht.</i> , 3, Portland Pl.	
Caldicott, E., <i>Baker</i>	12, Winchcomb St.
Camps, H., <i>Grocer and Tea Dealer</i>	127, High Street
Carver, J., <i>Shoe Dealer</i>	355, Ditto
Carter, J., <i>Innkeeper</i>	Montpellier Villas
Castles, E., <i>Grocer</i>	296, High Street
Chadbourn, G., <i>Tailor</i>	Church Street
Chandler and Smith, <i>Brewers</i> ..	York Place
Chapman, B., <i>Horse Dealer</i> ..	Warwick Place
Chreiman, G., <i>Corset Maker</i> ..	111, High Street
Christian Knowledge Society's Depot	25, Pittville Street
Churches, J., <i>Hatter</i>	135, High Street
Churchill, J., <i>Plough Hotel</i>	High Street
Churchill & Malloreay, <i>Ironmongers</i>	77, Ditto
Clapton, R., <i>Trunkmaker</i>	14, Colonnade
Clarke, W., <i>Baker</i>	Clarence Street
Cockerell, J., <i>Saddler</i>	14, Pittville Street
Cockling, J., <i>Stationer</i>	High Street
Collett, H., <i>Ladies' Shoemaker</i> ..	420, High Street
Collins, G., <i>Pork Butcher</i>	308, Ditto
Collins, S., <i>Builder</i>	Hewlett Street
Collins, S., <i>Hatter</i>	350, High Street
Colt & Bastard, <i>Tailors and Drapers</i>	375, Ditto
Cooke, T., <i>Assembly Rooms</i>	High Street
Cooke, J., <i>Auctioneer, &c.</i> ,	1, Regent Street
County, J., <i>Oil and Colourman</i> ..	8, Winchcomb St.
Court, B., <i>Blind Maker</i>	Regent Place
Creed, J., <i>Plumber and Glazier</i> ..	Winchcomb Street
Crook, J., <i>Toy Manufacturer</i> ..	428, High Street
Crook, W., <i>Grocer and Tea Dealer</i>	127, High Street
Cullwick, T., <i>Saddler</i>	95, Winchcomb St.
Cunningham, G., <i>Printer</i>	Pittville Street
Cuttress, S., <i>Grocer</i>	Arcade

D.

Dallaway, J., <i>Silversmith</i>	361 & 2 High St.
Dangerfield, E., <i>Coach Proprietor</i>	Plough Hotel
Dangerfield, W., <i>Innkeeper</i>	Regent Street
Dartnall, E., <i>Linen Draper</i>	7, Clarence Street
Dartnall, W., <i>Cabinet Maker and Upholsterer</i>	Clarence St.
Davis, J., <i>Corn and Coal Merchant</i>	31, Winchcomb St.
Davis, J., <i>Pawnbroker</i>	172, High Street
Davies, D., <i>Watchmaker</i>	5, Winchcomb St.
Davies, H., <i>Bookseller and Stationer</i> } [See Adverts., page 1.] }	Montpel. Library
Davies and Wild, <i>Linen Drapers</i> ..	399, High Street
Dawes, J., <i>Carrier</i>	Winchcomb Street
Debenham, and Co., <i>Linen Drapers</i>	Promenade Villas
Denne, J. De, <i>Chronometer & Watch- maker, and Conservator of the Pub- lic Clocks</i>	360, High Street
Denley, R., <i>Builder</i>	Commercial Road
Dight, L., <i>Stationer</i>	170, High Street
Dobell, J., <i>Wine and Spirit Merchant</i> [See Advertisement, p. 20... ..	133, High Street
Dover, T., <i>Builder and Coal Merchant</i> [See Advertisements, pp. 9 & 16]	Tivoli Place
Dowle, C., <i>Old Swan Inn</i>	High Street
Downey, B., <i>Linen Merchant</i> ..	386, Ditto
Downing, J., <i>Linen Draper</i>	135, Ditto
Draper, Messrs., <i>Shoemaker</i>	379, Ditto
Driver, S., <i>Cooper</i>	Winchcomb Street
Dyke, D., <i>Silk Mercer</i>	406, High Street

E.

Early, W., <i>Tailor</i>	4, Winchcomb St.
Edwards,—, <i>Bookseller</i>	415, High Street
Edwards, W., <i>Shoemaker</i>	3, Pittville Street
Ellary, R., <i>Grocer</i>	115, High Street
Elliott, R., <i>Cabinet Maker</i>	Bath Street

Evans, G., <i>Butcher</i>	141, High Street
Everill, T., <i>Straw Hat Maker</i> ..	69, Ditto
Eyles, W. H., <i>Chair, Sofa, and Cabinet Manufacturer</i>	409, Ditto

F.

Fagg, B., <i>Coachmaker</i>	Clarence Street
Field, R., <i>Hair Dresser</i>	Winchcomb Street
Field, C., <i>Butcher</i>	95, Winchcomb St.
Finch, J., <i>Chemist and Druggist</i> ..	293, High Street
Finlayson, Mrs., <i>Music-seller</i> ..	427, Ditto
Fisher, S., <i>Cheesemonger</i>	140, Ditto
Fleischmann, J. B., <i>George Hotel</i> ..	High Street
Fluck, C., <i>Baker</i>	85, Ditto
Forget, P. L., <i>Basketmaker</i>	110, Ditto
Forty, F., <i>Fishmonger</i>	26, Pittville Street
Forty, F., <i>Builder</i>	Knapp
Fox, T. M. & Co., <i>Linens Drapers</i>	152, High Street
Franklin, W., <i>Tobacconist</i>	378, Ditto
Franklin and Sewell, <i>House Agents</i>	378, High Street
Freeman, —, <i>Baths</i>	61, Ditto
Freeman, J., <i>Currier</i>	Henrietta Street
French, T., <i>Grocer and Tea Dealer</i>	124, High Street
Furber, T., <i>Jeweller</i>	381, Ditto

G.

Gardener, J., <i>Billiard Rooms</i> ..	Regent Street
Gardener, J. A., <i>Brewer</i>	High Street
Gardener, W. M., <i>Sculptor</i>	419, Ditto
Gardner, T., <i>Grocer and Tea Dealer</i>	Montpel. Avenue
Garratt, —, <i>Green Grocer</i>	410, High Street
Garrett, T., <i>Coach Builder</i>	417, High Street
Gee, R., <i>Tailor</i>	24, Pittville Street
George, D., <i>Cook and Confectioner</i>	367, High Street
Gibbon, D., <i>Chemist and Druggist</i>	109, Ditto
[See Advertisement, p. 19.]	
Gibbons, J., <i>Plumber</i>	Montpellier Villas
Gibbons, G., <i>Painter and Glazier</i> ..	Suffolk Road
Gilling, T., <i>Stationer</i>	Well Walk

Glover, R., <i>Ladies Boot and Shoemaker</i>	86, High Street
Goodingham, T., <i>Painter</i>	Chester Walk
Goodwin, J., <i>Carrier</i>	Henrietta Street
Gordon, G., <i>Jeweller</i>	81, High Street
Gore, J. G., <i>Plumber and Glazier</i> ..	St. George's Place
Gray, J. A., <i>Bookseller</i>	Albion Street
Gregory, C. & W., <i>Chemists and Druggists</i>	High Street
Gregory, Mrs., <i>Milliner and Dressmaker</i>	Regent Mansion
Griffiths, J. <i>Horse Dealer</i> .. .	Montp. Riding School
Grimes, W., <i>Saddler</i>	79, Winchcomb St.
Groves, W., <i>Carrier</i>	Chapel Street
Gunning, —., <i>Bootmaker</i>	80, High Street
Gunstone, R. G., <i>Chemist and Druggist</i>	129, High Street
Gunton & Hooper, <i>Cooks, &c.</i> .. .	92, Winchcomb St.
Gwinnell, C., <i>Plumber and Glazier</i>	Stirling Cottage
Gwinnell, H., <i>Builder</i>	Priory Street
Gwinnell, J., <i>Plasterer</i>	Portman Street
Gwinnell, W., <i>Builder</i>	Bath Street

H.

Hadley, J. J., <i>Printer</i>	Queen's Buildings
Haines, T., <i>Coach and Van Proprietor</i>	Royal Hotel
Haines and Son, <i>Builders</i>	38, Winchcomb St.
Haines and Thomas, <i>Royal Hotel</i> } [See Advertisement, p. 14] .. }	High Street
Hale, C., <i>Musicseller</i>	Promenade House
Hale, W., <i>Baker</i>	Montpellier Villas
Hale, W., <i>Gardener</i>	143, High Street
Halford, W., <i>Timber Dealer</i>	North Place
Hall, T., <i>Toyman</i>	3, Colonnade
Harris, J., <i>Butcher</i>	432, High Street
Harris, J., <i>Plumber and Glazier</i> ..	North Street
Harris, W., <i>Green Grocer</i>	Montpellier Arcade
Hastings, A., <i>Butcher</i>	1, Winchcomb St.
Hastings, H., <i>Grocer and Tea Dealer</i>	Bath Street
Hasell, W., <i>Wine and Spirit Merchant</i>	342, High Street
Haselton, D., <i>Plumber and Glazier</i>	Regent Street

Haselton, W., <i>Builder</i>	North Place
Harding, W., <i>Hair Dresser</i>	331, High Street
Harper, S. C., <i>Printer, Stationer, &c.</i>	320, Ditto
Harpin, J., <i>Fishmonger</i>	High Street
Hardwick and Conlen, <i>Tailors and Drapers</i> ,	372, Ditto
Hatton, J., <i>Music-seller</i>	195, Ditto
Hawkes, W., <i>Boot and Shoemaker</i>	101, Ditto
Haywood, J., <i>Staymaker</i>	412, Ditto
Heath, M. and Son, <i>Carriers</i>	14, St. George's Pl.
Healy, E., <i>Wine and Spirit Mercht.</i>	117, Ditto
Henly, A., <i>Wine and Spirit Mercht.</i>	Tavistock House
Henly, J., <i>Veterinary Surgeon</i>	Albion Street
Herbert, J., <i>Boot and Shoemaker</i> ..	1, Arcade
Heyden, H., <i>Cook and Confectioner</i>	413, High Street
Hibbs, Mary, <i>Staymaker</i>	72, Ditto
Hingston, A., <i>Chemist and Druggist</i>	98, Ditto
Hinton, W., <i>Cabinetmaker</i>	11, Pittville Street
Hodges, S., <i>Nursery and Seedsman</i> } [See Advertisement, p. 23]	Imperial Gardens
Holliday, T., <i>Butcher</i>	15, Pittville Street
Hollis, W., <i>Gunsmith</i>	346, High Street
Hollister, —, <i>Stay and Corsetmaker</i>	Montpellier Avenue
Holmes and Mallory, <i>Grocers, &c.</i>	73, High Street
Hopwood, W., <i>Nursery and Seedsman</i>	93, Winchcomb St.
Howlett, J., <i>Watchmaker</i>	Regent Street
Hughes, J., <i>Ironmonger</i>	180, High Street
Hulbert, J., <i>Lamb Inn</i>	High Street
Hulbert, Messrs., <i>Boot and Shoemakers</i>	145, High Street
Humphreys, R. and J., <i>Livery Stables</i>	Winchcomb Street
Humphris, J., <i>Ironmonger</i>	410, High Street
*Humphris, J. and Son, <i>Builders</i> ..	Keynsham Cottage
Hurlston, M., <i>Grocer and Tea Dealer</i>	328, High Street
Hurlston and Yearsley, <i>Fleece Hotel</i>	High Street

J.

James, J., <i>Livery Stables</i>	Chester Walk
James, J., <i>Wine Merchant</i>	Clarence Street
Jens, H., <i>Plumber and Glazier</i>	Hewlett Street
Jeffs, J., <i>Saddler</i>	Henrietta Street

Jessett, J., <i>Boot and Shoemaker</i> ..	Clarence Street
Jessop, C. H., <i>Nursery and Seedsman</i>	St. James's Square
Johnson, G. P., <i>Engraver, &c.</i> ..	128, High Street
Jones, J., <i>Bootmaker</i>	Regent Street
Jordan, W., <i>Coal Merchant</i>	Sandford
Joslin, T., <i>Chemist and Druggist</i> ..	371, High Street

K.

Kent & Manton, <i>Wine & Spirit Merchants</i>	} 1, St. James's Sq. & 1, Montp. Prom.
Kirtland, George, <i>Picture Dealer</i> ..	
Kitsell, J. W., <i>Chemist and Druggist</i>	96, High Street

L.

Lagnier & Soubise, <i>Milliners</i> ..	33, Cambray
Lambert, W., <i>Livery Stables</i> ..	High Street
Langdon, Mrs., <i>Milliner and Dressmaker</i> [See Advertisement, p. 22]	} Montpel. Avenue
Lapidge, G., <i>Grocer and Tea Dealer</i>	
Lea, J., <i>Brewer</i>	19, Suffolk Parade
Lec, J., <i>Bookseller and Stationer</i> ..	Commercial Road
Leonard, J., <i>Pork Butcher</i>	384, High Street
Letton, E., <i>Coal Merchant</i>	145, Ditto
Lewin, M., <i>Chiropodist</i>	Tewkesbury Road
Liddell, R., <i>Clarence Hotel</i>	High Street
Lincoln, G., <i>Hair Dresser</i>	18, Colonnade
Loveridge, S., <i>China Warehouse</i> ..	70, High Street
Lovesy, J., <i>Bookseller and Stationer</i>	Imperial Library
Luck and Co., <i>Linen Drapers</i> ..	153, High Street

M.

Malvern, C., <i>Brushmaker</i>	131, High Street
Manning, J., <i>Green Grocer</i>	2, Winchcomb St.
Marquis, T., <i>Hairdresser</i>	1, Clarence Street
Marsh, T., <i>Confectioner</i>	369, High Street
Marshall, C., <i>Crown Inn</i>	High Street
*Marshall, R. E., <i>Ironmonger</i> ..	} 5, Clarence Street and 395, High St.
Martin and Baskett, <i>Silversmiths</i> ..	
Mason, J. J., <i>Chemist and Druggist</i>	4, Imperial Circus
Matthews, M., <i>Poulterer</i>	Clarence Street
	147, High Street

Mathews, Mrs., <i>Grocer</i>	79, High Street
Matthews, W., <i>Poulterer</i>	144, Ditto
Mathews and Gardner, <i>Grocers</i> ..	400, Ditto
Mayer, J., <i>Baker</i>	Bath Road
Mayer, S., <i>Tailor</i>	2, Grosvenor St.
Merrett, J., <i>Tailor</i>	396, High Street
Merrett, Mrs., <i>Confectioner</i>	8, Colonnade
Mills Brothers, <i>Wine Merchants</i> } [See Advertisements, pp. 10 & 11]	100, High Street
Mitchell, —., <i>Green Grocer</i>	9, Winchcomb St.
Mitton, T., <i>Fruiterer and Ditto</i> ..	Promenade Villas
Moles, J., <i>Ironmonger</i>	227, High Street
Moody, J., <i>Confectioner</i>	62, High Street
Moss, F., <i>Hairdresser</i>	10, Winchcomb St.
Moss, J. J., <i>Fishmonger</i>	9, Arcade
*Moss, S., <i>Chemist and Druggist</i> } [See Advertisement, p. 7.]	149, High Street and 10, Colonnade

N.

Newman, T., <i>Tailor and Draper</i> ..	365, High Street
Newman & Langbridge, <i>Livery Stables</i>	Winchcomb Street
Newton, T., <i>Builder</i>	Regent Street
Niblett, W., <i>Baker</i>	329, High Street
Nicholson, J., <i>Draper and Undertaker</i>	126, Ditto
Nicholson, J., <i>Brewer</i>	St. George's Place
Norman, B., <i>Ironmonger</i>	119, High Street
Nottingham, J., <i>Picture Dealer</i> ..	Colonnade
Nyman and Co., <i>Furriers</i>	385, High Street

O.

Oborn, Miss, <i>Strawbonnet Warehouse</i>	102, High Street
Olive and Harpin, <i>Fishmongers</i> ..	108, Ditto
Olney, S., <i>Builder</i>	Hewlett Road
Ormond, C., <i>Chemist and Druggist</i>	373, Ditto
Overton and Foster, <i>Linen Drapers</i>	340, Ditto

P.

Page, F., <i>China Warehouse</i>	Clarence Street
Pardington, W., <i>Grocer</i>	151, High Street
Parker, A., <i>Builder</i>	Regent Street

Parker, Mrs., <i>Bookbinder</i>	St. James's Street
Parker, W., <i>Saddler</i>	4, Pittville Street
Partridge, J., <i>Agent for the Patent Anti-Friction Composition.</i>	} 13, Chester Walk
Paul, R. and Son, <i>Architects.</i>	
Payne, R., <i>Furrier</i>	High Street
Payne, R., <i>Furrier</i>	334, High Street
Peek and Son, <i>Tea Dealers</i> [<i>See Ad- vertisement, p. 8.</i>]	} 139, Ditto
Pigott, L., <i>Nurseryman</i>	
Pilley, W., <i>Tailor</i>	Bath Road
Pilley, W., <i>Tailor</i>	Portland Street
Pipe, E., <i>Nursery and Seedsman</i> [<i>See Advertisement, p. 9.</i>]	} Montp. Gardens
Plant, Mrs., <i>Hatter</i>	
Plant, T., <i>Hatter</i>	315, High Street
Plant, T., <i>Hatter</i>	345, Ditto
Pointer, H., <i>Wine Merchant.</i>	1, Portland Street
Pope, W., <i>Picture Dealer</i>	4, Colonnade
Powell, W., <i>Coachmaker</i>	Albion Street
Powell, G., <i>Furniture Dealer</i> [<i>See Advertisement, p. 22.</i>]	} 333, High Street
Price, —., <i>Linen Draper</i>	
Primer, D., <i>Italian Warehouse</i>	125, High Street
Pringle, D., <i>Hairdresser</i>	406½, Ditto
Procter, R. E., <i>Chemist and Druggist</i>	401, Ditto

R.

Radford, J., <i>Engraver</i>	5, Colonnade
Radnedge, J., <i>Jeweller.</i>	10, Pittville Street
Rainger, J., <i>Albion Hotel</i>	Promenade
Rawlings and Son, <i>Upholsterers</i>	76, High Street
Read, F., <i>Repository for Works of Art</i>	403, Ditto
Read, J., <i>Boot and Shoe Warehouse</i>	150, Ditto
Read, Miss, <i>Milliner and Dressmaker</i>	Clarence Street
Read and Co., <i>Wine Merchants</i>	13, Crescent
Reeves, G., <i>Riding Master</i>	Mont. Riding Sch.
Reins, G., <i>Boot and Shoemaker</i>	Henrietta Street
Richard, J., <i>Silversmith and Jeweller</i>	370, High Street
Richards, J., <i>Silversmith</i>	339, Ditto
Ridley, <i>Ladies' Shoemaker</i>	1, Imperial Circus
Ritchings, J., <i>Exmouth Arms Inn</i>	Bath Road
Riviere, J., <i>Silversmith and Jeweller</i>	376, High Street
Roberts and Co., <i>Chemists</i>	422, Ditto

Robinson, W., <i>Tailor</i>	6, Colonnade
Rogers, D., <i>Coal Merchant</i>	Bath Road
Rogers, M., <i>Ladies' Shoemaker</i>	132, High Street
Rone, J., <i>Wellington Inn</i>	Queen's Buildings
Rouse, J., <i>Watchmaker</i>	9, Pittville Street
Rowe, E.; <i>Woollen Draper</i>	349, High Street
Russell, W., <i>Linen Draper</i>	Montpellier Avenue

S.

Samuel, H., <i>Boot and Shoemaker</i> ..	416½ High Street
Samuel, S., <i>Furrier</i>	327, Ditto
Saunders, R. W., <i>Boot and Shoemaker</i>	92, Ditto
Scanlan, M., <i>Tailor and Draper</i> ..	59, Ditto
Scott, J., <i>Hatter</i>	78, Ditto
Scudamore, T. N. S., <i>Chemist</i>	58, Ditto
Selby, W., <i>Billiard Rooms</i>	Regent Street
Sextie, J., <i>Hairdresser</i>	Colonnade
Sharland, J. N., <i>Tailor and Draper</i>	Clarence Street
Sharland, Mrs., <i>Milliner</i>	Ditto
*Shedden, S., <i>Linen Draper</i>	350, High Street
Shenfield, M., <i>German Repository</i>	421, Ditto
Shenton, T. B., <i>Printer</i>	America Passage
Shirer & Macdougall, <i>Tailors and Drapers</i>	2, Imperial Cir.
Sier, J., <i>Baker</i>	353, High Street
Sims, R., <i>Butcher</i>	330, Ditto
Slader, R., <i>Cabinetmaker</i>	14, Montp. Arcade
Smith, E., <i>Linen Draper</i>	380, High Street
Smith, J., <i>Hairdresser</i>	321, Ditto
Smith, T., <i>Hairdresser</i>	425, Ditto
Smith, T., <i>Ladies' Shoemaker</i>	71, Ditto
Smith, —, <i>Baker</i>	3, Winchcomb St.
Smith, T., <i>Plumber and Glazier</i> ..	Rodney Terrace
Smith and Son, <i>Tailors</i>	4, Pittville Street
St. Ange, Madame, <i>Milliner</i>	376, High Street
Starr, W. G., <i>Tailor</i>	423, Ditto
Streather, J. G., <i>Grocer</i>	4, Clarence Street
Stroud, J., <i>Ladies' Shoemaker</i> ..	Montpellier Avenue
Stroud, Mrs., <i>Milliner</i>	Ditto

Abbin, Mrs., <i>Milliner</i>	5, Promenade Villas
Abbin, —, <i>House Agent</i>	Ditto
Acting, G., <i>Auctioneer</i> [<i>See Advertisement, p. 22.</i>]	173, High Street
elling, J., <i>Plumber and Glazier</i>	Manchester Walk
art, J., <i>Billiard Rooms</i>	High Street

T.

gart, J. D., <i>Chemist and Druggist</i>	378, High Street
mer and Baylis, <i>Carriers</i>	17, Winchcomb St.
ylor, J. and J., <i>Grocers</i>	134, High Street
ylor, R., <i>Laceman and Hosier</i> ..	364, Ditto
ylor, —, <i>Glass Cutter</i>	14, Winchcomb St.
omas, B., <i>Auctioneer</i>	Royal Hotel
omas, M., <i>Plumassier</i>	416, High Street
omas, T. P., <i>Plumber and Glazier</i>	Rodney Terrace
omas and Bulgin, <i>Tailors</i>	6, Pittville Street
ornton, T., <i>Baker</i>	81, High Street
ornton, W., <i>Newspaper Agent</i> ..	21, Winchcomb St.
orp, E., <i>Linen Draper</i>	366, High Street
okler, T., <i>Basketmaker</i>	168, Ditto
rk, G., <i>Saddler</i>	28, Winchcomb St.
rnbull, B., <i>Hosier and Glover</i> ..	389, High Street
rms, R., <i>Watchmaker</i>	104, Ditto

V.

low, J., <i>Musicseller</i>	Promenade Villas
rdy, W., <i>Baker</i>	12, Pittville Street
ile, J., <i>Auctioneer</i>	Montpel. Arcade
ck, T., <i>Painter</i>	Painswick Lawn
nes, W., <i>Stonemason</i>	Ambrose Street
pan, T. C., <i>Brewer</i>	Albion Brewery
zer, W., <i>Plumber and Glazier</i> ..	Wellington Passage

W.

aitte, J., <i>Turner</i>	348, High Street
aitte, T., <i>Watchmaker</i>	341, Ditto.
akeman, J. W., <i>Chemist and Druggist</i> [<i>See Advertisement, p. 9</i>] ..	Montpel. Arcade
alker, J., <i>Plumber and Glazier</i> ..	Clarence Street

Wallis, E., <i>Grocer and Tea Dealer</i>	198, High Street
Walwyn, E., <i>Linen Draper</i>	123, Ditto
Walwyn, J., <i>Linen Draper</i>	82, Ditto
Ward, J., <i>Fishmonger</i>	Promenade Villas
Ware, W., <i>Nursery and Seedsman</i>	Pittville Gardens
Wasley, T., <i>Carrier</i>	224, High Street
Watcham, Mrs., <i>Baker</i>	148, Ditto
Waterfall, J., <i>Cook and Confectioner</i>	377, Ditto
Watson, Miss, <i>Musicseller</i>	Ormond Place
Weale, G., <i>Baker</i>	323, High Street
Weatherstone, J., <i>Broker</i>	Grosvenor Street
Webb, C., <i>Bookbinder</i>	7, Winchcomb St.
Webb, J., <i>Linen Draper</i>	94, Ditto
Weller, E., <i>Bookseller and Stationer</i>	2, Colonnade
Wellington, T., <i>Tailor</i>	11, Winchcomb St.
Wells, E. G., <i>Chemist</i>	357, High Street
Wheeler, C., <i>Pork Butcher</i>	411, Ditto
White, Mrs., <i>Butcher</i>	424, Ditto
Whittard, R., <i>Hatter</i>	368, Ditto
Wickes, C. F., <i>Chemist</i>	93, Ditto
Wiggin, J., <i>Confectioner</i>	326, Ditto
Wight, W., <i>Bookseller</i>	Promenade Villas
Willey, J., <i>Poulterer</i>	Pittville Street
Wilks, E., <i>Ironmonger</i> [<i>See Advertisement, p. 14.</i>]	Clarence Street
Wilks, W., <i>Tailor</i>	High Street
*Williams, G. A., <i>Bookseller & Stationer</i>	393, High Street
Williams, J., <i>Brushmaker</i>	382, Ditto
Williams, J., <i>Engraver</i>	8, Pittville Street
Williams, J., <i>Linen Draper</i>	146, High Street
Williams, T., <i>Auctioneer</i>	8, Grosvenor Street
Williams and French, <i>Grocers</i> ..	130, High Street
Wilson, C., <i>Tailor</i>	23, Winchcomb St.
Wincott, T., <i>Linen Draper</i>	75, High Street
Wingrove, Miss, <i>Milliner</i>	13, Mont. Arcade
Witham, Mrs., <i>Milliner</i>	1, Crescent Place
Witts, J., <i>Butcher</i>	416, High Street
Wood, C., <i>Auctioneer</i>	3, Oxford Buildgs.
Wood, G., <i>Coal Merchant</i>	96, Winchcomb St.

Wood, R., <i>Cheesemonger</i>	121, High Street
Woodard, T., <i>Fishmonger</i>	{ 65, Ditto and Montpel. Avenue
Woodward, T., <i>Musicseller</i>	
Wright, R., <i>Bell Inn</i>	107, High Street

Y.

*Yates, J., <i>China Warehouse</i>	6, Clarence Street
Yearsley, Mrs., <i>Hotel</i>	High Street
Young, T., <i>Fishmonger</i>	Colonnade
Young and Gilling, <i>House Agents</i>	Well Walk

Part III.

ORIGINAL ESSAYS,
CHRONOLOGY, &c.



NOTES

ON

THE PAST AND PRESENT STATE OF CHELTENHAM.

BY THE EDITOR.

PRIOR to the visit of King George the Third and the Royal Family in 1788, Cheltenham was an obscure and almost a nameless village; for though in ages long gone by it is reported to have returned a member to parliament, it was not considered of sufficient importance *even to be named* in the popular Gazetteers published before that event occurred. Next to its own sanative claims, which assuredly would have, sooner or later, forced themselves upon public attention, the place is indebted for much of its present celebrity to Sir George Baker, the Physician of George the Third, and by whose advice it was that His Majesty had recourse to the Cheltenham Waters. The restoration of the royal patient stamped the Spa at once with a reputation which otherwise it would have taken years to have acquired; and even to this day it might have continued in comparative obscurity, the annual resort of at most some three or four hundred invalids,* instead of being the glorious and unrivalled town it is, the fixed residence of nearly forty

* The reason publicly assigned for the appointment of a Master of the Ceremonies for the town in 1780 was, that the number of visitors in that year amounted to 360.

thousand inhabitants,† and the yearly resort of thousands and tens of thousands of visitors, whose numbers have been steadily increasing, until at length they have become literally incalculable.

This immense increase is in a great measure to be ascribed to the enterprising spirit of those who speculated upon its growing fortunes, and who struck out a new path in the formation and developement of the Town, rendering it, as it progressively advanced, progressively beautiful. To the early proprietors of the various spas this remark is especially applicable; the taste and liberality which they exercised in the alterations and improvements of their respective properties evinced a determination, on their part, to make the place as attractive to strangers as possible; that those who, in the first instance, came to it for their health, might be induced, by the superiority of its accommodations and other local advantages, to select it as their permanent residence. The proprietors of the King's Old Well were the first to set the example, by planting in 1793 the magnificent avenue of elms, which yet remains* the glory of our town, and the admiration of all who have ever honored it with their presence. The advantages likely to arise from imposing approaches to their spas were not lost upon the late Henry Thompson, Esq.,

† See Table of Population.

* How many years longer these magnificent trees will be permitted to remain is matter of melancholy conjecture, since within the last twelvemonth several of the finest have been cut down to form an opening into the Bay's Hill property, recently set out as building ground, and we fear the only guarantee the town has for the preservation of the remainder, is the want of capital on the part of those who have speculated on the more profitable conversion of the land to building purposes.

and T. Henney, Esq. ; hence, when these gentlemen projected the Montpellier and Imperial Pump Rooms, they not merely formed broad and handsome drives leading thereto, but intersected their contiguous properties in every direction with walks and promenades, which they planted on either side with forest trees and shrubs of the choicest descriptions. These, as they grew up, necessarily forced back the buildings, which were continually being erected on the main lines of thoroughfare, to a distance from the road, and have effectually preserved Cheltenham, through all its advances, from assuming the close and crowded appearance common to other towns.

Those who have succeeded to the possession of the property, have, happily for the town, fully carried out the designs of the original projectors. Not called upon to lay out their ground in walks and green-wood avenues, they have rather aimed at giving life and animation to those which their predecessors had so extensively planned ; and by the introduction and naturalization of a variety of elegant amusements, in connection with the spas, have added charms and delights which could not fail of attracting to the place a large proportion of those who have the means and disposition to join in " the pursuits of pleasure."

As we have claimed for the proprietors of the different spas the merit of having, by their exertions, done more for the encrease and advancement of the town than in the opinion of some of our readers they may appear entitled to, it may not be out of place to furnish an example ; and, probably, the most striking illustration that can be afforded, occurs in the case of the property immediately surrounding the Montpellier Spa.

Upon that portion of the Delabere estate, purchased by the late Henry Thompson, comprising the present Lansdown, Montpellier, Suffolk, and Sandford districts of Cheltenham, there were in the year 1801, when the purchase in question was made, but *two houses*—Gallipot Farm, since converted into Suffolk House, and Westhall. Upon this self-same portion of property there are now between *eight and nine hundred*, a large proportion of which are quite of the first class, which, according to the average number of $5\frac{1}{2}$ persons to each house, would alone give a population of between four and five thousand. There are, moreover, at the present time, sixty houses in course of erection on this same land, or which have been so recently finished as not yet to have been inhabited. Still southward, and entering the borders of Leckhampton parish, the conversion of fields and meadows into houses and other buildings, has been, of late years, going on to a very considerable extent; and Park Place, Tivoli, and the Park, with the more densely populated districts on either side of the Tram-road, and right and left of the Bath-road, have all started into existence within a period surprisingly short, and where, a few years back, scarcely a single respectable residence was to be found.

Precisely the same results have obtained in the case of the property around what was once the Sherborne Spa, on the scite of which one of the noblest Hotels in Europe is now being erected. Thirty years ago, from High Street to this spot, it was all a barren swamp! Effects, similar in every respect, promise, ere long, to reward the enterprising spirit of Mr. Pitt, whose property on the north side of the town, will, in all probability, twenty years hence, be as densely populated as are the Montpellier and Imperial now.

These have been a few of the causes which, within the last six-and-thirty years, have contributed to the increase of Cheltenham in a ratio almost unprecedented. Prior to the commencement of the present century, we have no accurate data wherefrom to estimate its rise and progress, though conjecture and inference supply much that is interesting, as to its state and condition during the period of its infancy, as a watering place. Some curious examples may however be quoted, illustrative of the appearance which it presented in the year 1800, in contrast with what it is at present. The season, as it called, was then considered to last four months, commencing with the first of June, and terminating with the thirtieth of September; and during this period, the lodgings throughout the town were charged double what they were in the spring and autumn. The mail from London arrived at eleven in the morning, and left on its return, at a quarter-past four. Now, the same mail arrives at seven o'clock, and does not leave until eight in the evening. In the year here referred to, the celebrated Dr. Jenner appears to have been the only resident physician practising in the town. There were five surgeons, one chemist and druggist, and five attorneys. The contrast of 1837 gives us seventeen physicians, twenty-seven surgeons, twenty chemists and druggists, and thirty attorneys!

In the following year, 1801, the national census determined exactly the state of Cheltenham at that time: and from this we find that the number of its population was then 3076; its inhabited houses, 710.* Of these

* There were also fifteen houses building. From the parish registers, we find the number of baptisms in 1831 were eighty-seven; the marriages, twenty-four; and the burials, forty-seven.

seven hundred and ten houses however, it is more than probable that by far the greater number were of a very poor description, consisting of the cottages of labourers, and persons employed in agriculture : since we find that five years subsequent to this return, namely, in the August of 1806, there were in Cheltenham only 494 houses of sufficient importance to be assessed to the poor rate ; and in the tithings of Naunton Westhall and Sandford, Alstone and Arle, but nineteen ; and the entire amount of a rate of ninepence on houses, and one shilling on land, only produced £299. 2s. 8d. As a contrast to this, it may be mentioned that a poor-rate granted for the township and hamlets in December, 1837, of *four pence* on houses and land, amounted to no less a sum than £3011. 13s. 4d., the total number of houses assessed being about four thousand.

A few examples from the assessments for these two rates may not be uninteresting, and will, moreover, serve to illustrate the immense increase which within the intervening period had taken place in the value of property in Cheltenham.

The Plough Hotel was in the rate of 1806 assessed at £65. In the rate of 1837 it is assessed at £1500.

Suffolk House, then occupied by Lord Suffolk, was rated at £30. It is now rated at £300.

St. Margaret's, the residence of Colonel Carrington Smith, was in 1806 assessed at £15. In 1837 at £300.

The County of Gloucester Bank in 1806 was assessed at £130. In 1837 it is rated at £150.

Mr. Gardner's Brewery, from an assessment in 1806 of £18., has increased in 1837 to an assessment of £500.

The property purchased by the late Henry Thompson

of the Rev. J. De la Bere, situate in the tythings of Alstone and Westhall, Naunton and Sandford, and to which we have already directed attention, was in 1806 assessed at £100., and paid to the poor rate £5. The same rate charged upon this property now amounts to the large sum of £734. 5s. 4d., the number of houses rated being nearly double the number which in 1806 was rated through the whole of Cheltenham, together with its embodied tythings. The total of the contribution of this property to *all* the local rates (including the poor-rate charge) in this year was about £40. It now pays to the same class of rates upwards of £4000.

In the year we have selected for comparison with the last, there were 222 rate payers on the north side of the High Street, whose proportion to the poor rate of 1806 amounted to £94. 8s. 3d. On the south side there were 253 houses rated, producing £105. 10s. 10d., exclusive of the tythings of Westhall, Naunton and Sandford, Alstone and Arle, which together contained 19 rate payers, whose united payments amounted to £99. 3s. 7d. The proportions of the same divisions according to the rate last granted are, on the north side of the town 1895 rate payers, paying together the sum of £1141. 5s. 8d.

ON THE SOUTH SIDE 989 Houses charged with £993 13 8

To which add the <i>Tything of West- hall, Naunton, & Sandford</i>	} 735	629	3	8
<i>Alstone, which includes Lans- down</i>				
<i>Arle</i>	47	51	5	0
Total	1930 Houses charged with	£1870	7	8

By this return it will be seen that the average poor rate charge on each house on the south side of the High Street is (within a fraction) 19s. 5d. ; and on the houses situate to the north of the same street not quite 12s. $\frac{1}{2}$ d. each, a difference which arises from the greater proportion of large houses which have of late years been erected on the south compared with those which have been built on the north side of the town, and from the great disproportionate increase that has taken place in the poorer districts which have sprung up in the neighbourhood of St. Paul's Church, and the lower end of the High Street, opposite the Gas Works.

We might multiply facts of an equally interesting character with those already given, in illustration of the progressive growth of the town, and of the statistical relations of each successive year ; but as in a work like the *Annuaire* it would not, we consider, be well to enter too much into the details of any subject at first, we shall, for the present, refrain from extending these notes, deferring to some future occasion, the more detailed examination into the Past and Present State of Cheltenham. Meanwhile, however, we lay before our readers the following Tables, which of themselves will furnish a tolerably accurate view of the state of the Town at the several periods indicated, and will enable any person interested in statistical enquiries to satisfy himself on many points relating to the population and general economy of Cheltenham.

No. I.

Table of the Population and Inhabited Houses of Cheltenham at the periods stated, according to the Census for each year.

	POPULATION.	HOUSES.
1801	3,076	716
1811	8,325	1,568
1821	16,388	2,411
1831	22,242	4,130
1837	37,026	6,732

This last calculation is given upon the authority of a very careful, and, we believe, accurate survey of the town, taken in the spring of 1837, by Mr. H. G. Trinder, the Collector of the Commissioners' and other rates, and consequently the person likely to be the best qualified for the undertaking. The details of this survey are given in the tables immediately following.

No. II.

Number of Inhabited Houses in the Parish of Cheltenham in the Spring of 1837.

High Street	470
Passages in ditto	120
Oxford Street, Priory Street and Terrace ...	54
Hewlett Street and Shackles Road	67
Sydney Place and Street	39
Duke Street and Passages	98
Jersey Place and Fairview	74
Berkeley Street	15
St. James's Street	57
Grosvenor Street	36
Queen's Buildings	14

Carried forward 1044

Brought forward	1044
Winchcomb Street and Passages	143
Portland Square and Terrace	85
Prestbury Road and Pittville	169
Warwick Place and Winchcomb Terrace	32
Pittville Street	26
North Street	14
Albion Street and Passages	185
Sherborne Place and ditto	68
Fairview Street, &c.	82
Sherborne Terrace and Street	98
Jersey St., Columbia St., York St., Union St.	189
Mountpleasant	37
Gloucester Place	33
Portland Street and Pittville	169
North Place, Terrace, and St. Margaretts	88
Rose and Crown Passage	35
Arcade and Oxford Passage	33
Henrietta Street	28
Regent Place and Orchard ditto	54
Back to White Hart Row	73
Hereford and Swindon Place	67
Gosditch and near St. Paul's Street	45
Rutland Street and Passages	92
Regent Terrace	29
St. Paul's Street North and South	84
King Street and back	65
Milsom Street	39
White Hart Row	31
Townsend Street, Baker Street, &c.	88
Tewkesbury Road	97

Carried forward 3322

	Brought forward	3322
Queen's Street	67
Sun Street	33
Stanhope Street	79
Waterloo Place	29
Worcester Street	38
Elm Street	47
Malvern Place	42
Swindon Road	36
Ditto from White Hart Row to Maul's Elm	..	47
Tewkesbury Road from Milestone to Letton's Yard	89
Gas Green vicinity	115
Alstone and Arle, not including Lansdown	..	189
Lower Park Street	43
Burton Street	72
Grove Street	46
Pantile Row	31
Devonshire Street	45
New Street and Passages	167
Chapel Street	29
Ambrose Street	38
St. George's Square	17
St. George's Place, &c.	65
Manchester Place and St. James's Square	..	37
Crescent and Crescent Terrace	29
Chester and Well Walk	28
Church Street and Clarence Street	48
Colonnade and Promenade	116
Regent Street	72
Rodney Terrace, Imperial Square, and Essex Place	78

Brought forward	5094
Cambray, Bath Street, &c.	83
Corpus Street.	29
Bath Road	276
Sandford Street, Belmore Place and Passage	68
Sandford Road	27
Clare Parade and Bear Street	32
Exmouth Street	46
Francis Street.	37
Naunton Field, &c.	39
Union Street and Bath Terrace.	67
Commercial Road and Street.	62
Gratton Terrace and Great Norwood Street..	51
Painswick Lawn, Park Place, and Retreat ..	69
Tivoli and Tivoli Place	54
Hatherley Place and Lansdown Road	15
Lansdown Pl., Crescent, Ter., Villas, & Bay's Hill	73
Montpellier Terrace	49
Suffolk Square and Lawn	24
Suffolk Parade and Retreat	46
Vittoria Walk & Parade, Engine House Lane &c.	39
Oriel Terrace and Wellington Street.	16
Montpellier Villas and Grove	49
Spa Buildings, Montpellier Avenue, & Arcade	37
Passages, Courts, Lanes, and other places not mentioned, about	300
To which add for Houses which have become in- habited since the foregoing survey was made	50

Total number of Houses 6,732

Allowing therefore $5\frac{1}{2}$ persons to each house,
according to the average which obtained
at the last Census, this will give THE
PRESENT POPULATION OF CHELTENHAM.. 37,026

No. III.

*Number of Inhabited Houses in the Tythings of Naunton
Westall, and Sandford.*

	Houses.
Imperial Square	26
Bath Road	276
Sandford Street, Belmore Place, &c.	68
Sandford Road	27
Clare Parade and Bear Street	32
Exmouth Street	46
Francis Street	37
Naunton Field	39
Union Street and Bath Terrace.	67
Commercial Road and Street.	62
Gratton Terrace and Great Norwood Street..	51
Painswick Lawn, Park Place and Retreat	69
Tivoli and Tivoli Place	54
Hatherley Place and adjacent.	10
Montpellier Terrace	49
Suffolk Square and Lawn	24
Suffolk Parade and Retreat	46
Vittoria Walk, Suffolk Parade, Engine-House Lane, &c.	39
Oriel Terrace and Wellington Street.	16
Montpellier Villas and Grove	49
Spa Buildinge, Montpellier Avenue and Arcade	37
Cambridgs Villas, Ormond Villas, &c.	20
Passages, Courts, Lanes, &c., not enumerated	100

Total number of Houses. 1244

Total number of Inhabitants, calculated ac-
cording to the average of the last Census 6842

No. IV.

A Return of the Annual Number of Baptisms and Burials in the Parish of Cheltenham, for the last twenty-five years, viz., from 1813 to 1837, inclusive, extracted from the Parish Registers.

[The Editor of the Cheltenham Annuaire acknowledges himself indebted for the returns contained in this Table to Mr. Board, the Parish Clerk, who kindly undertook the labour of furnishing them for the Work.]

BAPTISMS.				BURIALS.			
	Males.	Females.	Total.		Males.	Females.	Total.
1813	163	159	322	1813	58	53	111
1814	97	116	213	1814	56	56	112
1815	149	149	298	1815	52	58	110
1816	149	155	304	1816	83	83	166
1817	188	153	341	1817	78	68	146
1818	183	163	346	1818	95	84	179
1819	181	192	373	1819	84	65	149
1820	222	175	397	1820	95	93	188
1821	214	194	408	1821	129	110	239
1822	209	184	393	1822	109	112	221
1823	236	246	482	1823	104	99	203
1824	242	308	550	1824	155	141	296
1825	304	336	640	1825	190	172	362
1826	324	329	653	1826	180	184	364
1827	295	312	607	1827	164	139	303
1828	317	267	584	1828	143	122	265
1829	278	286	564	1829	136	152	288
1830	345	300	645	1830	153	143	296
1831	320	346	666	1831	155	178	333
1832	334	300	634	1832	199	216	415
1833	360	384	744	1833	208	216	424
1834	380	426	806	1834	239	232	471
1835	434	403	837	1835	245	270	515
1836	390	460	850	1836	235	195	430
1837	461	420	881	1837	247	259	506

THE
PAST AND PRESENT STATE OF THE STEAM
ENGINE,

BY CHARLES F. PARTINGTON,

*Professor of Mechanical Philosophy, Author of the History of the
Steam Engine, Editor of the British Cyclopædia, &c. &c.*

“ Soon shall thy arm, unconquered Steam, afar
Drag the slow waggon and impel the car,
Or on wide waving wings, expanded, bear
The flying chariot through the fields of air.”

THE singular prophecy exhibited in the above lines has been in a great measure verified since the death of its author, as the steam engine is now employed to communicate a degree of velocity which passeth that of the eagle in its flight. When the speed of a common carriage is too slow for the wants of man, he has recourse to the steam engine—that abridger of time and space—and most powerfully does it answer to the appeal, for there is scarcely any boundary to the rapidity of its motion. As Cheltenham is likely to share in the advantages derivable from this extraordinary primal mover, a few pages of the *Annuaire* cannot be better employed

than in a brief sketch of its progress, commencing with the earliest form, and tracing it to its present improved state.

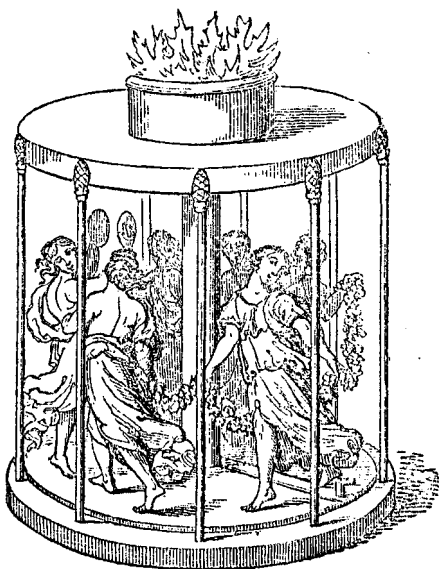

What the steam engine was two thousand years ago may readily be gathered from the above engraving; in short it can only be characterised as a pleasing philosophical toy, put in operation by steam or compressed air. The figures were made to revolve on the principle of the common rocket wheel, the fire being applied above as shown in the sketch.

Captain Savary raised water from the mines by filling a copper vessel with steam, and then condensing the steam by a stream of cold water the fluid was forced up

from the mine by the pressure of the atmosphere. The next important step in the history of this extraordinary primal mover consisted in the employment of a piston and cylinder to work pumps. For this improvement we are indebted to Messrs. Newcomen and Cawley, two humble artizans of Dartmouth in Devonshire, and it is an important fact in the history of the steam engine, that the greater part of the really valuable improvements that have been made in its construction owe their discovery to practical men—philosophers of nature's own creating, and to whom the figured volume of an Euclid, or the elaborate disquisitions of a Newton appear to have been but as sealed books. The atmospheric steam engine, as Newcomen's machine is called, is still employed in many places where fuel is cheap. The steam is admitted beneath an air-tight piston, working in a cylinder, and a small quantity of water being afterwards introduced, the steam is condensed and a vacuum formed, so that the pressure of the atmosphere drives it to the bottom. It may be proper to add that the piston, even in the earliest engines, as well as in those of modern erection, was made air-tight by a soft belt of hemp, and not by a "packing of leather," as is stated in some of the general treatises on natural philosophy. To render the arrangements of the atmospheric engine perfectly intelligible, it will be better to trace its operation in the engraving on the following page.

The great working beam oscillates on the axis *g*, supporting at the extremity of the rod the piston attached to a chain which encircles the end of the beam, so that the piston-rod is constantly kept in the same perpendicular direction. To the opposite end of the great beam

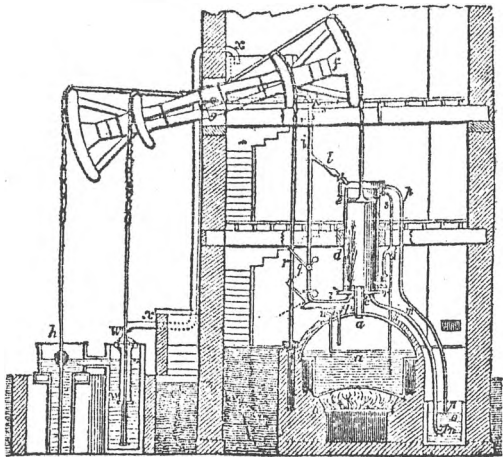

is suspended the pump rod, furnished with a counterpoise to ensure the elevation of the piston after it has been depressed by the atmosphere. The piston being thus alternately elevated and depressed, a quantity of water will be pumped up at every stroke of the engine proportioned to the force with which the atmosphere presses upon the piston. There is a small pipe at *u*, which descends into the water in the boiler for the purpose of ascertaining the quantity it contains, for if the valve is turned while the lower extremity of the pipe is immersed in the water, the elasticity of the steam will force the fluid through the aperture; but if the surface of the water in the boiler is below the end of the pipe, only steam will issue when the valve is opened. There is a small pump at *w*, communicating with the well, to supply condensing water to the reservoir by the pipe *xx*. A pipe *pp* descends from the top of the cylinder

to carry off the water which collects above the piston. In the earliest form of the atmospheric engine two common hand valves were employed, which it was necessary to open and shut at every working stroke: the one for the purpose of admitting steam from the boiler into the cylinder, and the other to introduce the condensing water from the cistern. This circumstance occasioned much inconvenience, which is stated with some degree of truth to have been obviated by the contrivance of an idle boy, who was employed to open and shut these communications alternately. He observed that by connecting the two stop valves by means of a string they opened and shut each other, and by adopting this principle with a plug-frame *r*, the engine regulated its own supply of condensing water and steam.

We must now briefly examine the labours of Mr. Watt, which form a very important era in the history of the steam engine. This extraordinary man was originally a mathematical instrument maker at Glasgow, and having been employed to repair a model constructed on the atmospheric principle, found that a given quantity of steam generated in the boiler did not produce a corresponding effect in the cylinder; in fact he found by direct experiment that more than half was lost by its being condensed in the cylinder previously cooled down to form a vacuum. He then resorted to a variety of expedients to economize the steam, and ultimately introduced the important improvement of condensing the steam in a separate vessel. This form of the engine is represented in the following engraving.

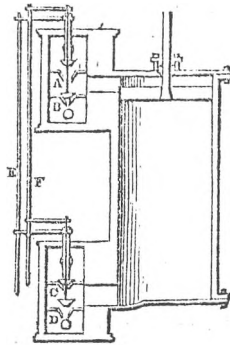

Mr. Watt made the steam engine a double acting apparatus, so that the elastic vapour was employed both to depress and elevate the piston. In this highly scientific arrangement a communication is shewn between the condensing pipe and top of the cylinder, and the steam pipe and cylinder at A B. A similar double communication is opened with the bottom at C D, and the whole is made self-acting by the rods E F. If we suppose the piston at the top of the cylinder, and a communication opened with the boiler by the valve at A, the steam will rush in and depress the piston, while the elastic vapour previously imprisoned beneath the piston will escape into the condenser by the open valve at D, and thus form a vacuum in aid of the steam pressing above. By changing the action of the valves the piston is afterwards propelled up in a similar manner.

In our sketch of the engine we must not pass by the *governor*, which, as its name implies, is intended to govern or regulate the whole power of the machine. It is hardly possible to conceive anything more simple or

efficacious than this beautiful piece of apparatus. The inventor took his first principle from the centrifugal force of the solar system, and employed two metal balls as mimic planets, which being made to revolve round an upright staff, acted on the steam pipe. The precise arrangement of the parts of the governor as it is now employed may readily be understood. The balls *a a* are suspended by compound levers furnished with joints at *b c d*, and the whole apparatus is made to revolve with the engine by a band passing round the pulley *e*. When the engine revolves too fast the balls fly off from the upright axis, and the whole series of joints are depressed, carrying with them the lever to which they are connected at top. The descent of the lever at *f* causes a proportionate rise at *g*, and the valve is partially closed in the box *h*, so that less steam being admitted, the speed of the engine is diminished, or rather brought to its proper rate of motion.

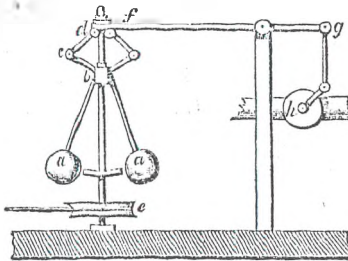

The appropriation of steam to the propelling of vessels will next engage our attention. Jonathan Hulls invented a steam boat more than a century back, but it could never have been employed with any practical advantage. From the earliest times the mariner has been

It is impossible, even from what has already been accomplished by the Steam Engine, to conjecture what it may not be yet capable of atchieving. New discoveries are continually been made in connection with it, and fresh applications of its powers are daily arresting our attention. We have just alluded to the engineering wonders of the Liverpool and Manchester, and the London and Birmingham Railways as instances of what this mighty instrument is in our day accomplishing; and we may here also mention that an Engine has been lately constructed for the Great Western Line by Messrs. Stevenson and Co. of Newcastle, which is calculated to draw a load equal to fifty tons at the rate of fifty miles an hour, and the wheels of which have been made to revolve with a velocity of sixty-two and a half miles in the same space of time. There is, in short, no limit to the power of the Steam Engine, other than that which arises from the weakness of the materials composing its various parts; and we have already seen enough of its surprising capabilities to justify the augury that it is destined, ere long, to revolutionize the world anew in all its commercial, social, and political relations.

CHRONOLOGICAL NOTICES OF CHELTENHAM

AND

EVENTS CONNECTED WITH ITS HISTORY,

FROM THE EARLIEST RECORDED PERIOD TO THE CLOSE OF
1837.

1811—St. Mary's Church built.

The date here given is that commonly received as the year of the erection of this church, though it cannot be proved with any degree of certainty. A Priory was known to have existed in Cheltenham, which was supposed to have been founded about the year 803.

1081.—Cheltenham first noticed in Domesday Book.

This is the earliest recorded mention of the town, where it appears under the name of *Chintenhām*, and is described as consisting of eight hydes and a half of land held by King Edward. On pulling down the old Market House, in 1817, a stone was discovered bearing an inscription of the date of 1107.

1574—Alms Houses founded by Richard Pate, Esq.

Free Grammar School ditto.

Pate's Alms Houses are situated in Albion Street, for the reception of six poor people, two of whom, by the conditions of the grant, must be women. The Free Grammar School is in High Street, adjoining Yearsley's Hotel. The nomination of the Head Master is vested in Corpus Christi College. That office is at present filled by the Rev. W. H. Hawkins, B.D.

baffled by the uncertain elements of the winds and waves. Hence it was that when a voyage of a few miles might be protracted to several days, those great rivers and inlets of the sea which penetrate far into our island, were in many cases rather drawbacks on our internal communication than beneficial to commerce. But the uncertain and limited influence of the wind and tide is now superseded by a new agent, which is perfectly manageable, and acts with equal efficacy in any required direction. The practical effects of this great discovery have been truly astonishing. Coasting voyages, which were formerly tedious and uncertain, can now be performed with all the expedition of land journeys. The most rapid rivers, on which only a solitary boat was here and there placed for the convenience of crossing, have become the active scenes of domestic intercourse and trade; they are now seen covered with large vessels crowded with passengers, and actuated by the powerful aid of steam they resist the current, and force their way through the opposing waters. Indeed steam boats may be seen stemming the ocean in every quarter of the Globe, from the Ganges to the Arctic regions. On the Scottish shores especially the advantages of steam navigation have been singularly exemplified, as the locks and deep inlets by which it is intersected teem with them, and by facilitating the communications in every direction, furnish a ready market for the produce of the country.

But of all the moving automata which owe their operation to the force of elastic vapour, the steam carriage is the most extraordinary. For this purpose high pressure steam is employed, and we can hardly conceive

a locomotive carriage more simple or fitter for the purpose than the one represented in the accompanying sketch.

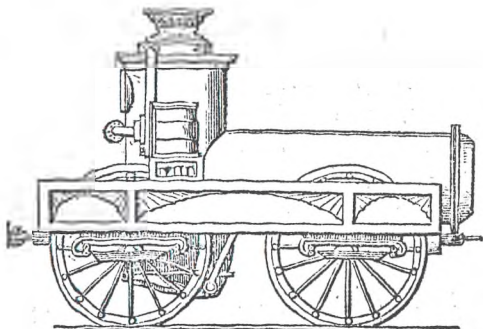

The frame work is formed of iron, and the pistons work in their cylinders placed beneath, each piston being attached to a crank forming part of the axis of the wheels. Carriages of this kind are constantly seen on the Manchester rail, drawing along a train of twenty or thirty carriages with a speed that frequently passes that of the wind. But even that extraordinary work sinks into absolute insignificance before the great line between the Metropolis and Birmingham, which is but the commencement of a vast artery intended to stretch across our island. The enduring works of the Romans, even in their brightest days, when the wealth of the world was at their command, were but types and shadows of this amazing undertaking. The engineer to the ordinary observer appears to wield the wand of the enchanter, such is the facility with which he prepares the way for this amazing undertaking, nor can we contemplate without a feeling of national exultation this wonder of modern art.

1628—Manor of Cheltenham sold to John Dutton, Esq., of Sherborne, for £1200.

The first Manorial Court was held, in virtue of this sale, the 3rd of June, 1629.

1660—Quakers' Meeting House built.

1667—Poor's Ground purchased.

The Poor's Ground here spoken of consists of several plots of ground, situated near the Shackles Turnpike. They were originally purchased with monies, bequeathed by various persons, for the general purposes of charity. The proceeds, amounting to about £60. per annum, continue to be annually distributed by the Churchwardens on St. Thomas's Day to poor people upwards of sixty years of age,—the preference being given to those born in the parish.

1660—Rev. Maurice Roberts, first incumbent of Cheltenham after the Restoration.

Of the Curates of Cheltenham previous to the restoration no sufficiently authentic account is in existence. The nomination at this time was vested in Jesus College.

1666—Population, 1500 ; Inhabited Houses, 321.

1701—Baptist Chapel built.

1703—Terrible storm, November 27th.

That this was a storm of unusual violence may be inferred from the fact of its being especially noticed in the Parish Register, where the following account is given :—"A terrible tempetuous wind on the 27th day of November, about ye hours from one to seven in the morning, which did very great damage, Both at Sea and alsoe in Land, to the ruind of very many ffamilies."

1716—Mineral Spring discovered.

For the particulars of this discovery, and for all subsequent discoveries and improvements connected with the Spas, vide *The Stranger's Guide*, p. 35, et seq.

1718—The Well railed in and covered.

1721—Waters first analysed by Drs. Greville and Baird.

1731—June 5, Storm of lightning and hail.

This storm is said to have destroyed property to the amount of £2000., and as the number of inhabited houses could not have exceeded 400, nor the population 2000, it may be inferred that it was one of extraordinary severity.

1738—Dome built over the Well.

This dome until very recently occupied the centre of the Old Well Walk, between the present Pump Room and the private house. It was only in the Spring of the last year that it was removed. It was also in 1738 that the Well was first called *The Cheltenham Spa*.

1739—The avenue of elm trees planted.

1749—Dr. Jenner born at Berkeley, May 17th.

1774—Long Room at the Old Well erected.

Down to this date the house, now a private Dwelling, had been used as the pump room.

1780—Simeon Moreau, Esq., elected first M.C.

In consequence of the influx of Visitors, which, in this year, was estimated at 360, it was deemed expedient to appoint a Master of the Ceremonies, and the above gentleman was accordingly elected to the office.

1781—Falconberg House built.

This house is celebrated from having been the residence of King George the Third. It is now called Bay's Hill Lodge.

1784—James Dutton, Esq., created Lord Sherborne.

1786—Paving Commissioners' Act passed.

This Act (the first passed for the purpose of cleansing and improving the town) was repealed, together with a second Act for amending the same passed, twenty years afterwards, by the present Town Commissioners' Act in the year 1821.

1787—Freeman's Baths established.

These baths are entitled to notice from having been the first public baths opened in Cheltenham.

1787—Sunday Schools established.

1788—July 12, George the Third arrived.

July 21, Prince of Wales arrived.

1788—August 1, Duke of York arrived.

August 16, Royal Family left.

To this visit of the Royal Family Cheltenham is indebted for much of its reputation as the resort of fashion,—the fame which it acquired by thus becoming the temporary sojourn of Royalty having materially contributed to its present prosperity.

1795—First Troop of Gloucestershire Yeomanry Cavalry,—
Snell, Esq., Commandant.

Three years after the formation of this troop (viz. in 1798,) a Corps of Volunteer Infantry was raised, of which Sir W. Hicks, Bart., was appointed Captain.

1797—Population 2700 ; Inhabited Houses 530.

1799—Rev. Henry Foulkes appointed Incumbent.

Mr. Foulkes was the last Curate appointed by Jesus College subject to the original restrictions, which required, among other conditions, that the holder of the Curacy should be a Bachelor and an M.A. of three years standing.

1801—Population 3076 ; Inhabited Houses 710.

1801—The Delabere property purchased by Henry Thompson, Esq., and called the Montpellier.

The property purchased by Mr. H. Thompson consisted of between three and four hundred acres, extending from beyond Lansdown into the Bath Road and Sandford Fields. A short time prior to Mr. Thompson's purchase the Earl of Suffolk had bought about thirty acres adjoining, with a farm house, (now Suffolk House) for which he gave the sum of £2,800. His daughter, Lady Catharine Howard, subsequently disposed of the property for £14,000. Suffolk Lawn and Suffolk Square stand upon a portion of Lord Suffolk's land.

1801—Simeon Moreau, Esq., M.C., died.

1801—James King, Esq. elected M.C.

1802—Volunteer Infantry disembodied.

1803—Original Chalybeate Spa discovered by Mr. Cruickshanks.

This Spa, which was the first pure chalybeate discovered in Cheltenham, has long since been disused. It was situate in

a meadow behind the present Belle Vue Place. Mr. Cruickshanks was Chemist to the Board of Ordinance. Vide Griffith's Hist. Chelt. p. 28, 4to. edit.

1805—Theatre built by J. Watson.

Mr. Watson was an itinerant coadjutor of John Kemble and his sister Mrs. Siddons, who in the early part of their career, occasionally acted at Cheltenham in a temporary theatre, which has since been converted into the York Hotel.

1806—Female Orphan Asylum established by Queen Charlotte.

1807—Cambray Chalybeate Spa discovered.

1808—Spring at the Old Well enlarged to 12ft. deep and 6ft. wide.

1809—Montpellier Pump Room opened.

Previous to the erection of a Pump Room on the site of the present Rotunda, Mr. Thompson had endeavoured to appropriate Vittoria House (which was built by him and then called Hygæa House) to that purpose, and accordingly had the various spa waters conveyed there through pipes; but, finding the visitors preferred drinking them nearer to their source, he was induced to erect a room immediately over the wells, where, ever since, the waters have been drank.

1809—Alstone Spa established.

This Spa was situate near the present Alstone Mill. Its waters were analyzed by Accum in 1810, but, either from its inconvenient locality, or some other cause, it never attained to much celebrity. A singular circumstance connected with its history is, that, as a last effort to obtain support, the waters were carried through the town in the morning, in a water-cart, provided for that purpose. This was about the year 1820, since which the Alstone Spa has gradually sunk into oblivion.

1809—Cheltenham Chronicle published, price 6d.

This was the first Newspaper published in Cheltenham, at a time when the population was about 7000.

1809—August 2nd, Cheltenham Chapel opened by the Rev. Rowland Hill and the Rev. W. Jay.

1809—Nov. 21, First stone of the Tram Road from Cheltenham to Gloucester laid by the Earl of Suffolk.

The ostensible object for forming this Road was the conveying of coal from the forest of Dean, and hard stone from Bristol for the repair of the roads, the soft stone of Leckhampton having heretofore been the only material procurable for that purpose.

1810—Roman Catholic Chapel opened.

1810—June 4, New Assembly Rooms opened with a Ball.

1810—July 2, Leckhampton and Cheltenham Tram Road opened.

This Tram Road was opened with a public procession, and celebrated by a dinner at which the Hon. John Dutton, the present Lord Sherborne, presided.

1810—Organ in St. Mary's Church built.

The expense of this Organ was defrayed by public subscription: it was opened in May, 1811.

1811—Population according to census 8325; Inhabited Houses 1556.

1811—June 28th, Decision of the House of Lords on the Berkeley peerage question.

By this decision, which refused to recognize the marriage said to have taken place between the late Earl of Berkeley and the present Dowager Countess, in the year 1785, Thomas Morton Fitzharding Berkeley became the acknowledged Earl of Berkeley.

1812—Sept. 22, Foundation stone of Ebenezer (Wesleyan Methodist) Chapel laid.

1813—May 3, Cheltenham Dispensary established.

A Parish Meeting was held in the Vestry on the 3rd of March in this year, to establish a Dispensary, the Rev. A. Foulkes in the chair. Drs. Jameson, Parry, Boisragon, and Christie offered themselves as Physicians. On the 9th another meeting was held at the Assembly Rooms, Lord Ashtown in the chair, at which meeting a code of regulations and rules was submitted by Dr. Parry, and adopted. Drs. Jameson and

Parry were chosen, by lot, as Physicians, and Messrs. Senger and Newell Surgeons for the ensuing year. A Casualty Ward was subsequently added, and in 1836 the Cheltenham Dispensary was converted into a General Hospital.

1813—September 15, Ebenezer Chapel opened.

1813—Sept. 7th, Mr. Sadler, Jun., ascended in his Balloon. The Balloon had been previously exhibited in the Assembly Rooms for several weeks, and was to have ascended on the 6th, but was prevented doing so by the rain. The gas employed for inflating this Balloon was obtained from sulphuric acid and iron filings, but although 35cwt. of the former, and a ton and a half of the latter were consumed, the gas produced was found insufficient to bear Mr. Sadler's weight; when his son, a youth of 16, took his place, and effected the ascent. The Balloon descended safely the same evening at Chipping Norton.

1813—August 2nd, Louis XVIIIth visited Cheltenham.

1813—August 14th, New Bath Road through Cambray opened.

1813—August 9, Sarah Humphries buried in the Cross Road for *felo-de-se*.

This was the last instance of a Cross-road Burial in the neighbourhood of Cheltenham.

1816—September 1st, Rev. Charles Jervis appointed Incumbent.

The Rev. Charles Jervis succeeded the Rev. H. Foulkes, and was the First Curate appointed, subject to the new regulations introduced on the presentation to the curacy being transferred from Jesus College to Joseph Pitt, Esq., who gave in exchange for it the advowson of Bagenden Church. Mr. Pitt subsequently sold it to the Trustees, in whom the presentation is now vested. The late Rev. C. Simeon, of Trinity College, Cambridge, was one of the original Trustees.

1816—June 5, National School established.

A public meeting held on this day at the Assembly Rooms resolved upon the establishment of a school of this descrip-

tion, and, the resolution being promptly supported by patronage and subscription, was immediately commenced, though the first school room was not opened until the 6th of January in the following year.

1816—July 7th, Duke of Wellington's first visit.

1816—July 29, Assembly Rooms opened by the Duke of Wellington.

1816—August 9, Mrs. Forty died, aged 72.

Mrs. Hannah Forty was for nearly half a century Pumper at the Old Well which was then better known as Mrs. Forty's Well. Her name is therefore intimately associated with the History of that Spa.

1816—August 9, Countess of Huntingdon's Chapel opened.

1816—October 16, J. King, Esq., M.C., died, aged 70.

1816—Alexander Fotheringham, Esq. elected M.C.

1817—January 6, National School opened.

Dr. Bell's system of national education was first publicly recognized and established in Cheltenham on the 5th of June, 1816. On the 9th of August the foundation stone of the Bath Road School Room was laid, and on the 6th of January the school took possession; the number of scholars at the time consisting of 184 boys and 148 girls.

1817—Long Room added to the Montpellier.

Previous to the erection of the Long Room here referred to, the Pump Room of the Montpellier consisted merely of a large square building, with a wooden veranda in front.

1817—June 11, Sherborne Promenade began.

1818—February, Roman Baths discovered at Witcomb.

1818—September 28, Town first lighted with gas.

1818—October, Savings' Bank established.

1818—August 12, Sherborne Spa opened.

The establishment of the Sherborne Spa tended greatly to the improvement of Cheltenham, by converting a large tract of marshy ground into beautiful rides and drives. The Promenade forming the present approach to the Montpellier property was laid out and planted, and a bridge erected over the

Chelt in June 1817. The first stone of the Pump Room was laid January 19, 1818. It changed its name some years ago from the *Sherborne* to the *Imperial*. But this Room itself has now ceased to exist, at least in connection with a Spa, having been taken down to make way for the present magnificent Hotel now building on its scite. The Room has however been re-erected at the end of the Imperial Promenade, immediately over the Chelt, and adds greatly to the architectural appearance of that part of the town.

1818—April 25, Chelt overflowed, great damage.

The flood here spoken of overflowed the lands on both sides of river to an alarming extent, and did very great damage. The Sandford meadows were laid under water.

1819—Cheltenham races established.

In the August of the previous year experimental races were held on Nottingham Hill; their success led to the establishment of those which have annually taken place on Cleeve Hill, and which are the races here referred to.

1819—Spring at the Old Well deepened to 70 feet.

1819—April 6, Gas Light Act obtained.

1820—January 22, A. Fotheringham, Esq., M.C., died.

1820—March 21, Charles H. Marshall, Esq., elected M.C.

Capt. Marshall succeeded Mr. Fotheringham, who died January 22nd of this year. The other candidates were Capt. Clough and Capt. Smith. For Captain M. 228 votes were recorded; for Capt. C. 200; and for Capt. S. 21.

1820—November 2, H. Thompson, Esq., died, aged 72.

To Henry Thompson, Esq., the Town of Cheltenham stands more indebted for its present "high and palmy state" than to any other person, living or dead. The discoveries which he made in connection with its mineral waters, and the extensive improvements which he projected and accomplished on the Montpellier Property, gave a reputation and celebrity to the place which, down to the period of his enterprising speculations, it had never enjoyed. His memory is still fondly cherished in the recollection of the inhabitants, as the Town's benefactor, for, to use the forcible expression of the London

Magazine of that day, "he left a name behind him of which no man could speak evil."

1821—Baptist Chapel re-built.

1821—June 29, first Van from Cheltenham to London.

Prior to 1831 there was no conveyance for heavy goods to London, except the broad-wheel waggons, which were usually four days on the road. The fly vans accomplish the journey in two days.

1821—June 23, Town Commissioners' Act passed.

This Act, which repealed two former Acts of Parliament, passed in the 26th and 46th of George the Third, for improving, cleansing, and lighting the town, granted enlarged powers for those purposes to the Commissioners appointed by and under this Act, who now have cognizance of all matters connected with the paving, lighting, and improving the town, as well as of the Police and Local legislation.

1821—Population, according to Census, 13388. Inhabited Houses 2411.

1821—Sept. 14, George the Fourth passed through Cheltenham on his return from Ireland.

1821—December 5, Thomas Bagott De la Bere, Esq., died, aged 93.

Thomas Bagott de la Bere was the only surviving representative of a very ancient family who had come over with William the Conqueror, and who for many generations had lived at Southam, considered one of the oldest residencies in Gloucestershire. The "last of his race," Thomas Bagott de la Bere was always known as "the Squire," by which appellation he was generally addressed, and his health drank at public dinners. Upon his death the estate of Southam was purchased by Lord Ellenborough who made it his place of usual residence.

1822—May 22, Bath Road through Painswick opened.

1822—July 30—Mr. Griffiths ascended with Green in his balloon.

This was the first balloon inflated in Cheltenham with the common gas.

1822—August 5, New Market opened.

Previous to the erection of the present commodious building the Market House stood near the centre of the High Street, on the scite of the Public Office. The new Market House and Arcade were built at the expense of Lord Sherborne, the Lord of the Manor, who receives the income arising from the tolls and rent-charges.

1822—July 10, visit of the Prince and Princess of Denmark.

1823—January 26, Dr. Jenner died, aged 74.

This eminent benefactor of the human race was long and intimately connected with Cheltenham, having practised here as a physician for many years. He was buried in the Parish Church of Berkeley on Monday, February the 3rd, 1823. On the 19th of August a masonic procession took place at Gloucester to assist at the erection of the monument to his memory.

1823—April 11, Trinity Church consecrated by Dr. Bethell, Bishop of Gloucester.

This church is mostly the property of Lord Sherborne, who on the failure of the subscriptions entered into for its erection, completed the edifice at his own cost.

1823—May 20, Parish boundaries perambulated.

Remarkable from the circumstance of there having been no previous perambulation for nearly a century. It occupied two days, and the ground gone over exceeded 26 miles.

1823—September 8, Foundation stone of the Mythe Bridge laid with Masonic honours.

The Mythe Bridge is erected over the Severn at Tewkesbury, and was considered of such importance to Cheltenham as opening the communication with Hereford, that a public procession was undertaken to lay the foundation stone.

1823—September 24, Mr. Graham ascended in his Balloon.

1823—November 5, First Lodge held in the Masonic Hall.

In the Masonic Hall, which was opened on the above occasion two Lodges are held,—the Foundation Lodge, removed from Abingdon, and the Royal Union, from Cirencester.

1824—April 26, Eight new bells erected in the Parish Church.

This set of bells, erected at the expense of the parish, being incomplete, the ringers, at their own cost, added two others to perfect the peal: there are therefore at present ten bells.

1824—June 17, Water Works Company established.

1824—August 4, Dr. Jameson died, aged 71.

Dr. Jameson was one of the first physicians of his day in Cheltenham. He interested himself greatly in the discoveries of the late Henry Thompson, Esq., and wrote a Treatise on the Chemical and Medical Properties of the Cheltenham Waters, still referred to as the text book of their history.

1824—November 8, Cheltenham Journal first published.

1825—May 4, Foundation stone of Pittville Pump Room laid with Masonic honours.

1825—June 1, First Mechanics' Institution formed.

1825—July 21, Montpellier Promenades first lighted with gas.

1825—August 4—Trial of Judge v. Berkeley.

1825—November 29, Foundation stone of St. James's Church laid.

1826—Alstone Infants' School (Wilderspin's) established.

1826—Montpellier Rotunda opened.

1826—August 24, First Ball at the Rotunda.

1826—September 28, Rev. Charles Jervis died.

1826—November 19, Rev. F. Close inducted as Incumbent of Cheltenham.

1826—November 22, Sir W. Scott's visit.

1827—July 31, Duchess of Clarence's visit.

1828—Cheltenham Infants' School established in St. James's Square.

The new Building, now the School Room, was not opened until the 26th of July, 1830.

1828—January 13, Parish Church lighted with gas.

1828—February 21, Public Clock set up.

1829—January 22, St. John's Church consecrated.

St. John's Church was built at the joint expense of the Rev.

Spencer Phillips and the Rev. Mr. Moxon ; the latter gentleman, however, died before the consecration took place.

1829—October 11, Dr. Christie, M.D., died suddenly.

Dr. C. was long a resident physician, and took an active part in the establishment of the Dispensary.

1830—June 10, Cobbett's visit.

This visit of the above celebrated political writer was very short ; for having unfortunately in one of the early numbers of his famous Register, written a violent and coarse attack upon Cheltenham, the announcement which he made of an intention to deliver a political lecture in the Market Place, so roused the indignation of the inhabitants, that Mr. Cobbett found it advisable to decamp privately and in haste, and the day following his arrival he took his departure for Stow-in-the-Wold. The populace, disappointed of the opportunity of retaliating, burnt him in effigy through the streets.

1830—July 20, Pittville Pump Room opened, with a public breakfast.

1830—July 28, Montpellier Gardens opened.

1830—August 14, Visit of the Duchess of Kent and Princess Victoria.

1830—October 5, St. James's Church consecrated by Dr. Monk, Bishop of Gloucester.

St. James's Church was built in shares, mostly of one hundred pounds each ; when completed the shareholders drew lots for the priority of selection, four hundred sittings having been first set apart for the endowment of the church. It is capable of accommodating about fourteen hundred persons.

1830—December 4, Mounted Association formed.

1831—Population according to census, 22,942 ; Inhabited houses, 4018.

1831—September 10, Col. Berkeley created Lord Segrave.

1831—February 15, Gurney's Steam Coach exhibited in the streets.

This was the first and only attempt made in Cheltenham to run steam carriages on the public roads. Sir Charles Dance,

who conducted this experiment, after exhibiting the carriage around the Montpellier and other public drives, for a few days, started it as a regular stage coach, to and from Gloucester. For some weeks it succeeded remarkably well, but on the roads being repaired, and fresh stone laid down, it was obliged to be abandoned.

1831—March 1, Cambrian Festival established.

1831—March 22, Opening Performance for the Organ at St. James's Church.

1831—May 9, Parish boundaries perambulated a second time.

1831—June 6, *L'Hirondelle* Coach started.

L'Hirondelle was the first coach started, to run between Cheltenham and Liverpool daily, and performing the entire journey in one day.

1831—June 19, Races removed to Prestbury Park.

1831—July 12, St. Paul's Church consecrated.

1831—August 25, Visit of the Grand Duchesse Helene of Russia.

1831—Sept. 19, New Burial Ground opened.

1831—September 26, Great Reform Dinner at the Assembly Rooms.

1831—November 4, New Police established.

Previously to the establishment of the New Police the old system of Watch prevailed. The New Police are subject to the jurisdiction of the Town Commissioners.

1832—Feb. 3, Dr. Bell died at Lindsey Cottage, aged 80.

Dr. Bell had been a resident of Cheltenham for several years before his death. Lindsey Cottage, the house in which he lived, is now occupied by Sir Richard Wolseley, and is called Wolseley Cottage.

1832—February 10, Dr. Bell buried at Westminster Abbey.

1832—March 21, Fast Day on account of the Cholera.

1832—Board of Health established.

The escape of Cheltenham from the Cholera was probably to be attributed, in a great measure, to the establishment of the

Board of Health. The exertions made by its members, to prevent and guard against the introduction of the infection and disease, are entitled to every possible praise. All the low and unhealthy places in the town were, under their superintendence and direction, thoroughly cleansed and purified; and the utmost care taken to prevent the spread of those fevers too commonly prevalent in a state of incipency among the dwellings of the wretched and the poor. As an instance of the vigilance of this Board it may be mentioned, that in the autumn of 1832 nearly 2000 vagrants were prevented entering the town, being conveyed by its officers around the outskirts, relieved, and passed on their journey.

1832—Aug. 10, Reform Illumination.

1832—Nov. 14, Thanksgiving day for escape from Cholera.

1832—Dec. 10, Hon. C. F. Berkeley elected first Member of Parliament for Cheltenham.

1832—Montpellier Avenue opened.

1833—Jan. 23, Meeting to form Literary Institution.

1833—March 12, Inaugural Address delivered by Doctor Boisragon.

1833—April 20, Cheltenham Sewage Act obtained.

1833—May 4, Cheltenham Looker-On first published.

1833—July 9, Gloucestershire Chronicle first published.

1833—Oct. 22, First Conversazione at the Literary and Philosophical Institution.

1834—March 3, Mechanics' Institution formed.

The rooms of this Institution are in Albion Street, where the members hold their meetings, and where lectures are delivered generally once each week. Several periodical publications are taken in for the use of the subscribers.

1834—July 23, Sir B. W. Guise died.

1834—October, Cambray Chalybeate Spa opened.

1834—Oct. 23, Sir William Hicks died, aged 82.

Sir W. Hicks was for many years the only acting magistrate in Cheltenham.

1834—Nov. 1, Cheltenham Free Press first published.

1834—Nov. 30, Duke of Gloucester died.

1835—Jan. 8, Election. The Hon. C. F. Berkeley elected a second time M.P. for Cheltenham.

The Hon. Craven Berkeley was opposed on this occasion by W. P. Gaskell, Esq., but returned by a majority of 387 votes, only 25 having been polled for Mr. Gaskell.

1835—Jan. 10, C. W. Codrington, Esq. and the Hon. A. Moreton elected Members of Parliament for the Eastern Division of Gloucestershire.

1835—April 6, The Cheltenham Athenæum opened.

The Athenæum was a literary and philosophical society, the rooms of which were in Portland Street. It originally sprang from a schism which arose among the members of the Mechanic's Institution respecting the admission into that Society of political and religious questions, of which the founders of the Athenæum disapproved. It embraced the same objects as most similar societies, but for want of adequate support the society has now ceased to exist.

1835—April 26, Capt. Grey died, aged 63.

Capt. Grey was for twenty years a resident of Cheltenham, during the whole of which period he took a most active part in almost every measure connected with the town, whether parochial or political. He commanded the first troop of Gloucestershire Yeomanry raised during the French War, and had a handsome piece of plate presented to him by the officers, August the 15th, 1809. His remains were honoured with a public funeral, and interred in St. Mary's Churchyard on the 2nd of May, 1835. Lord Segrave and John Browne, Esq., of Salperton, were among the pall-bearers.

1835—June 4, Mr. Marshall resigned the office of M.C.

1835—June 8, Capt. Kirwan elected M.C.

Captain Kirwan succeeded Mr. Marshall in the office. On Mr. Marshall's resignation several gentlemen announced themselves as candidates for the situation; but only one, Mr. Sisson, came forward on the day of election. Captain Kirwan was returned by a majority of 235 votes.

- 1835—July 14, Races removed back to Cleeve Hill.
 1835—July 16, Duke of Cambridge's Visit.
 1835—Sept. 8, Triennial Visitation of Dr. Monk, Bishop of Gloucester.

No Visitation had taken place previously to this for thirty-four years, the Bishop of Gloucester having transferred that honor to Tewkesbury. On Dr. Monk's restoring it to Cheltenham on this occasion, a deputation of the inhabitants waited upon his Lordship to thank him for this mark of ecclesiastical favor, and afterwards, at his invitation, dined with him at Yearsley's Hotel.

- 1835—Nov. 10, First Meeting of the Board of Guardians.
 1835—Nov. 23, Duke of Beaufort died, aged 69.
 1835—Dec. 8, Lord Segrave appointed Lord Lieutenant.
 1836—Feb. 28, Mr. Gardner died, aged 70.
 1836—March 25, Board of Highways instituted.
 1836—May 3, First Number of the Cheltenham Magazine published.
 1836—Aug. 30, New Rooms of Literary and Philosophical Institution opened by Public Meeting.
 1836—Oct. 19, Bishop of Gloucester formally took possession of the See of Bristol.
 1836—July 29, Dr. Newell died.
 1837—May 24, Zoological, Botanical, and Horticultural Gardens commenced.

These Gardens, the capital for establishing which has been raised in shares of £5. each, are situate in the centre of the Park Estate. The works were formally commenced on this day, under the auspices of H. N. Trye, Esq., the High Sheriff, assisted by the Committee of Management, who marked out the principal points of the ground, and planted a British oak to commemorate the occasion. The Gardens are now being laid out according to a design presented to the Society by T. Billings, Esq., and a considerable portion of them is expected to be sufficiently advanced by the 24th of May of the present year to admit of their being opened to the public.

1837—July 3, Ascent of the Royal Vauxhall Nassau Balloon from the Montpellier Gardens.

This famous aeronautical machine made its first ascent out of the Metropolis. On this occasion the inflation of the balloon occupied from midnight of the 2nd till five o'clock in the afternoon of the 3rd, at which hour Mr. Green, accompanied by Mr. Hughes, (one of the proprietors of Vauxhall) Mr. Spinney, (the Manager of the Cheltenham Gas Works) Mr. R. Jearrad, Mr. S. Moss, Chemist, and another individual entered the car and ascended in beautiful style, in the presence of the assembled thousands who were in and around the Gardens. The party, after a voyage of 1 hour and 25 minutes, alighted at Ashton Keyms, near Cirencester. A full and minute account of the ascent and voyage appeared at the time in No. 84 of the *Cheltenham Looker-On*.

1837—July 23, Hon. C. F. Berkeley elected third time member of Parliament for Cheltenham.

He was opposed by Jonathan Peel, Esq., on the Conservative interest, but returned by a majority of 334 votes.

1837—Oct. 10, Foundation-stone of Christ Church, Alstone, laid by the the Rev. F. Close.

ADVERTISEMENTS.

*Works Published by H. DAVIES, Montpellier
Library, Cheltenham :—*

THE CHELTENHAM ANNUAIRE, FOR 1837,
AND
Directory of the Resident Gentry,

Containing also an ALPHABETICAL LIST OF THE DETACHED HOUSES AND RESIDENCES throughout the Town, and an ALMANAC FOR THE YEAR, arranged upon a plan peculiarly adapted for Cheltenham, with all the usual information to be found in similar publications: including likewise several short Treatises on subjects of peculiar interest as connected with its Natural and Topographical History.

1. A Paper on Meteorology, by the Rev. W. Ritchie, L.L.D., F.R.S., &c.

2. Notes on the Climate of Cheltenham.

3. A Descriptive Notice of Toddington, by J. Britton, Esq., F.S.A., illustrated with a View of the Building, engraved on wood by Williams.

4. On the Fossil Zoology of Cheltenham.

5. A Notice of the Establishment of the Literary and Philosophical Institution, with a Wood Engraving, by Williams, of the Front of the Building.

6. On the Principles of Railway Communication, and their Application to the Locality of Cheltenham, by CAPTAIN MOORSOM.

7. Chronological Notices of Cheltenham, and events connected with its History, from the earliest period to the close of 1836.

"This is a work elevated above the class to which it would otherwise belong, by the ability and good taste manifested in its accessories. With a Directory, an Almanac, and a Chronology of events connected with the History of Cheltenham, the 'Cheltenham Annuaire' embraces a series of original essays on literary and scientific subjects, generally connected with the place and neighbourhood, and the production of writers whose names are entitled to much respect."—Gentleman's Magazine.

"The 'Cheltenham Annuaire' ranks very far above the generality of the local publications so frequently issued with a similar aim. The Editor has evidently bestowed great pains on the publication; and the 'Annuaire' of this fashionable town altogether forms a most interesting and useful little volume."—Analyst.

"Some original essays on local, but useful and scientific subjects, are particularly deserving of approbation; and the 'Annuaire' will, no doubt, be a perennial."—Literary Gazette, No. 1048.

"An excellent local affair, not useless in a more extended sphere."—Metropolitan Magazine, No. 71.

"We have never seen a more promising 'first effort.' The 'Annuaire' must not be confounded with the mere Directory; for whilst it admirably supplies the place of such a publication, it aims at intellectual objects."—Gloucestershire Chronicle.

II.

PUBLISHED EVERY SATURDAY MORNING, PRICE THREEPENCE,
STAMPED,

And may be sent, postage free, to any part of the kingdom,

THE
CHELTENHAM LOOKER-ON,

A Note Book of Sayings and Doings,

CONTAINING

WEEKLY LISTS OF THE ARRIVALS AND
DEPARTURES,

Notices of the Fashionable Movements

AND THE

PUBLIC INSTITUTIONS AND AMUSEMENTS OF THE
TOWN,

*With occasional Original Tales, Essays, and Sketches of
Society,*

COURT GOSSIP,

LITERARY AND GENERAL INTELLIGENCE, &c. &c.

Published by H. DAVIES, Montpellier Library, where Commu-
nications and Advertisements for the Work will be received.

III.

In demy 12mo., price 2s.6d.,

THE

STRANGER'S GUIDE THROUGH CHELTENHAM,

Containing an Account of the Mineral Waters, with Descriptions
of the Pump Rooms, Public Institutions, and Places of Fashion-
able Amusement.

Or, price 5s. in extra boards, containing Accounts of the Envi-
rons, and illustrated with Eighteen superior Wood Engravings,
and Maps of the Town and Neighbourhood.

“‘The Stranger’s Guide through Cheltenham,’ &c., is one of the most copious and best executed works of its class that we have lately met with. In the present edition (the second) much new matter has been introduced—the accounts of the Environs have been considerably enlarged—and the geology of the neighbourhood, and more particularly the mineral waters, have been subjected to a close examination. Every thing in fact is brought down to the present moment, with maps of the town and surrounding country, and no fewer than 17 lithographic views and wood engravings of the public buildings, &c. Altogether the book is produced in an unusually respectable and handsome style.”—COURT JOURNAL.

The Second Part of the Stranger’s Guide, descriptive of THE ENVIRONS OF CHELTENHAM, may be had separate, Price 2s.6d., containing a Map of the Country Twelve Miles round, and numerous Illustrations.

 IV.

Price 2s.6d., with Woodcuts and Coloured Section,

AN OUTLINE OF THE GEOLOGY OF THE NEIGHBOURHOOD OF CHELTENHAM,

With an Account of the ORIGIN of the MINERAL WATERS. By RODERICK IMPEY MURCHISON, Esq., F.R.S., Vice-President of the Geological Society, Honorary Member of the Cheltenham Literary and Philosophical Institution, &c., &c.

 V.

In post 8vo., price 3s.6d., embellished with Five Illustrations, extra boards,

THE CHELTENHAM ALBUM;

Containing ESSAYS and SKETCHES, with TALES illustrative of Local and Historical Traditions. By AN OLD STORY TELLER.

 VI.

In foolscap 8vo., price 1s.6d.,

THE CHELTENHAM WATERS,

Their Nature and Properties, with General Directions for their Use, and Brief Notices of the Diseases in which they are found beneficial. By A RESIDENT PHYSICIAN.

This little Work, intended to furnish a correct and popular account

of the nature and properties, chemical as well as medical, of the Waters of the different Cheltenham Spas, treats also of the following subjects:—

- 1.—Peculiar Qualities of the different Waters examined, with reference to their Medical Effects upon the System;
- 2.—General Directions to be observed with regard to drinking the Waters;
- 3.—Diseases in which the Cheltenham Waters have been found beneficial, with a Popular View of the Symptoms exhibited by such Complaints.

VII.

A New and Complete Edition of
THE DIARY OF DOLLY DUBBINS;

Being an Account of a Trip to Cheltenham, accompanied with Pa, Ma, and Boxiana. Also A DIARY OF A SECOND TRIP, not included in either of the former editions. Price 1s.

VIII.

Price 2s.6d., 12mo., in cloth boards,

SERMONS,

By the REV. GEORGE BONNER, L.L.B., Minister of St. James's Church, Cheltenham; on the following subjects:—

- 1.—Corruption of the Heart;
- 2.—The Seed of the Woman victorious over the Serpent and his Seed;
- 3.—The Two Debtors;
- 4.—Exhortation to receive the Blessings of the Gospel;
- 5.—The Christian Warfare, and Trust in GOD.

IX.

Also, by the Same Author,

A MEMOIR OF BISHOP HEBER,

Price 3s.6d., cloth boards, illustrated with a PORTRAIT.

I.

TO BE PUBLISHED IN MAY, 1838,
A History and Description, with Graphic Illustrations, of
TODDINGTON,
THE SEAT OF HANBURY TRACY, ESQ., M.P.
 By JOHN BRITTON, F.S.A.

This Volume will comprise an Account of the whole Building and its different Parts, a Topographical History of the Manor, and some Particulars of the Tracy Family, in whose possession it has continued from the era of the Norman Conquest. The work will form a handsome 4to. volume, and will contain 30 engravings in outline, with at least 40 pages of letterpress. The price will be £2.2s. for the small paper copies, of which only 250 will be printed, and £4. for the large paper copies, with Proofs of the Plates on INDIA PAPER; of which size only 50 copies will be printed. These sizes correspond and will range with "The Cathedral" and "Architectural Antiquities," by the same Author.

A List of Subscribers will be printed.

LONDON: J. BRITTON, 17, BURTON STREET;
 LONGMAN & CO., PATERNOSTER ROW.

WILLIAMS & DAVIES, CHELTENHAM; BENNETT, TEWKESBURY;
 JEW, GLOUCESTER.

II.

This Day is Published,
 AN HISTORICAL AND TOPOGRAPHICAL ACCOUNT OF
CASSIOBURY,

THE SEAT OF THE EARL OF ESSEX. BY J. BRITTON, F.S.A.

This Volume comprises a Description, with Graphic Illustrations, of the House, the Park, the Cottages, &c., with Genealogical and Biographical Notices of the MORRISON and CAPEL Families. It consists of 32 pages of letterpress, and 34 Embellishments. The latter are from Drawings by J. M. W. TURNER, Esq., R.A., the late W. ALEXANDER, H. EDRIDGE, A. PUGIN, and W. HUNT.

The Publication is limited to ONE HUNDRED AND SEVENTY COPIES, Twenty of which are in LARGE FOLIO, with the Prints COLOURED, in imitation of the Original Drawings, and mounted; with the addition of Two Prints from PRIVATE PLATES, viz. *A Portrait of the Earl of Essex, from Hoppner*; and *Portraits of his Lordship and his Sister, from Sir Joshua Reynolds*; both engraved by C. TURNER, F.R.A., Price Ten Guineas. The remaining Copies, in smaller FOLIO, will be Three Guineas.

LONDON: J. BRITTON, 17, BURTON STREET.
 H. DAVIES AND GEO. WILLIAMS, CHELTENHAM.

III.

A DICTIONARY OF THE ARCHITECTURE AND ARCHÆOLOGY OF THE MIDDLE AGES;

Including the Words used by Old and Modern Authors in treating of Architectural Antiquities : with Etymology, Definition, Description, and Historical Elucidation. Also, Biographical Notices of Ancient Architects. By J. BRITTON, F.S.A., &c. Illustrated by numerous ENGRAVINGS of all the Members and Varieties of Christian Architecture, by J. LE KEUX, from Drawings by G. CATTERMOLE, C. HACKER, S. RAYNER, &c.

Three Numbers of this Work are published, containing 10 sheets of letterpress, and 35 Engravings ; and the *fourth* (to complete the Work,) will be published early in 1838.

Price, per Number, Royal 8vo., 12s.; Medium 4to., 21s.; Imperial 4to., 31s.6d.; Imperial 4to., Proofs on India Paper, of which only *Twelve Copies* are printed, £2.12s.6d.

LONDON: LONGMAN AND CO., PATERNOSTER ROW;
AND THE AUTHOR, BURTON STREET.

IV.

THIS DAY IS PUBLISHED, AN OUTLINE ENGRAVING,
PRICE 7s.6d.,

AN INTERIOR VIEW OF THE CHANCEL OF STRATFORD-UPON-AVON CHURCH,

The Mausoleum of Shakespeare,

As altered from the Designs of HARVEY EGINTON, Esq., Architect, and executed under the Direction of THE ROYAL SHAKESPEARE CLUB, to whom the Print is Inscribed.

The Print will be published, with *finished effect engraved in Aquatint*, at 10s. each; Proofs, 15s.; and *in Colours*, to imitate the Drawing, at £1.10s. Being engraved on copper, not many good impressions can be produced. It will correspond, in style of execution, with Wild's splendid Plates of "English and Foreign Cathedrals." The size of the Print is 15 inches by 11.

LONDON:

PUBLISHED BY C. TILT, FLEET STREET: J. WEALE, 59, HIGH HOLBORN; J. WILLIAMS, CHARLES STREET, SOHO SQUARE.

STRATFORD-UPON-AVON—J. WARD; WARWICK—SHARPE; LEAMINGTON—HEWITT, MERRIDEW, AND MUNDEN; BIRMINGHAM—WRIGHTSON AND WEBB; WORCESTER—STRATFORD, DEIGHTON, EATON AND SON, RIDGE, AND CHILD; CHELTENHAM—DAVIES, AND WILLIAMS; TEWKESBURY—BENNETT; OXFORD—WYATT AND SON; WHO WILL RECEIVE THE NAMES OF SUBSCRIBERS, AND SUPPLY THE PRINTS.

S. MOSS,
Pharmaceutical Chymist and Druggist,

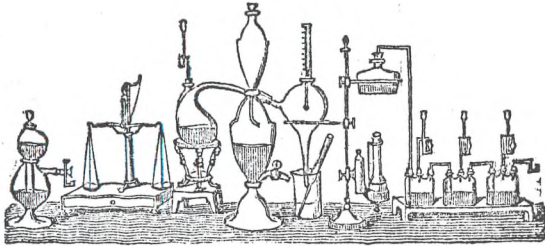

149, HIGH STREET, (ADJOINING THE MARKET ARCADE,) AND
 10, COLONNADE;

In respectfully soliciting a continuance of the patronage which he has hitherto experienced, and which it has ever been his anxious endeavour to merit, begs to assure those who favour him with their confidence, that the greatest attention and accuracy are observed in the

DISPENSING DEPARTMENT

of his Establishments; and that the utmost assiduity and care are employed in obtaining a Selection of **DRUGS** and **CHYMICALS** of the **MOST GENUINE DESCRIPTION**.

Having for many years devoted himself to Pharmaceutical

Chemistry and Medical Electricity,

and being possessed of superior and extensive apparatus, S. Moss begs to acquaint the **MEDICAL PROFESSION** that he is enabled to make the fullest application of

ELECTRO PRINCIPLES,

as a Restorative Agent in those Diseases where its use is indicated and its employment directed by the Faculty.

AGENT for SCHWEPPE'S SODA WATER, READ'S PATENT SYRINGE and STOMACH PUMP, PATENT MEDICINES, EAU DE COLOGNE, &c., &c.

TEA

Is almost universally acknowledged to be one of the most delightful and refreshing Beverages used, and therefore great attention should be paid by the Dealer to its selection and purity, yet no complaint is more general than that of the difficulty of obtaining it really good; this arises in a great measure from the Venders, who are generally grocers, being but little acquainted with its various flavors and qualities, and who, from the numerous heavy articles in which they are engaged, make it of secondary consideration, and also from the credit system, which being unavoidably connected with BAD DEBTS, obliges them to charge very large, and what would otherwise be considered extravagant profits.

THE COUNTY TEA WAREHOUSE

Is conducted on a system exactly similar to that of the largest London Houses, and the best proof that

PEEK & SON

Have adhered to the principles of READY MONEY AND SMALL PROFITS, is that they have obtained the patronage of a large portion of the most respectable Residents of CHELTENHAM and GLOUCESTERSHIRE, and one of the most extensive TEA TRADES OUT OF LONDON.

PEEK & SON

Respectfully invite those Families, who for want of a better Market or other causes, purchase their Teas in London, to try

THEIR SELECTIONS,

And compare them with those they have received from the Metropolis, and they are confident the result will prove, as it has done in some hundreds of instances, that

THE COUNTY TEA WAREHOUSE

Is not and cannot be surpassed in CHEAPNESS or QUALITY by any House either in or out of London.

COFFEES and SPICES of the finest descriptions at lower prices than those usually charged.

COUNTY TEA WAREHOUSE, 139, High Street.

EDWARD PIPE,
Nurseryman, Seedsman, and Florist,
 MONTPELLIER GARDEN, CHELTENHAM,

Begs most respectfully to announce that he has on sale a Fine Collection of Hothouse and Greenhouse Plants, Geraniums of the newest and best sorts in cultivation, Heaths Camilla and Calciolaria of the choicest sorts; also Panseys, Double Dahlias, Standard and Dwarf Roses, Evergreen and Flowering Shrubs, Kitchen Garden, and Flower Seeds.

MONTPELLIER ARCADE

MEDICAL & CHEMICAL REPERTORY,

ESTABLISHED IN THE YEAR 1832,

Under the especial sanction and request of several Influential Families resident in the Neighbourhood, who have considered that it would be an accommodation to this extensive and increasing District.

MR. J. W. WAKEMAN (late Knight and Wakeman) most respectfully returns his grateful acknowledgments to the Nobility, Gentry, and Visitors of Cheltenham, for the kind and liberal support with which he has been encouraged; and begs to mention, that he will ever devote his time and study to the correctness and despatch of all favours committed to his care, and trusts, by unremitting assiduity, to render his Establishment in every way worthy the distinguished patronage it has received.

In the DISPENSING DEPARTMENT the most strict and personal attention is paid to accuracy and punctuality, and every Prescription carefully copied, and returned with the Medicine; and it is hoped that the present arrangements will be found to combine advantage with convenience, more particularly by enabling Invalids to have the immediate administration of remedial aid.

N.B.—NO APPRENTICES TAKEN.

THOMAS DOVER,
BUILDER,
 TIVOLI PLACE, CHELTENHAM.

BUILDINGS executed and repaired upon the shortest notice in the various branches of Masonry, Bricklaying, Carpentry and Joinery, Plumbing, Painting, Glazing, &c., &c.

MILLS BROTHERS,
LIVERPOOL VAULTS,
 100, HIGH STREET, CHELTENHAM,
Opposite the Assembly Rooms.

Crusted Port, comprising great variety, old, light, delicate, rich, fruity, stout, and high-flavoured.

Good Wine, well crusted. 33s.

Two years in bottle, fine quality 39s.

Three years in bottle 42s.

Choice Wines, favourite marks and shippers,
 from two to five years in bottle 48s.

Draught Ports per dozen, 30s. 36s. 38s.
 Per PIPE 70l. 88l. 92l. 96l.

Sherry.

This esteemed Wine, of such principal consumption in Cheltenham, has occupied our chiefest consideration. It has been our study to maintain a selection of pure growths. We submit our hightoned Brown Wines as devoid of coarseness, our Pale class as soft and delicate, and our entire assortment as destitute of pungency.

Good Sherry, for domestic uses. 30s.

A medium quality, possessing some fineness . . 36s.

Fine Brown and Pale Wine, much recommended. 41s. 43s. 48s.

Per BUTT, 70l. 80l. 90l. 96l.

Marsala.

Woodhouse's shipments' are deservedly esteemed for their flavour and delicacy. We quote these at 26s. Per PIPE, 48l.

Cape Madeira, 18s. 22s.

Red Pontac, 24s.

Masdeu, 30s.

Madeira, 48s. 63s.

Clarets 36s. 48s. 84s.

Barsac and Sauterne 55s. 70s.

High Sparkling **Champagne**. . . . 65s. 74s. 84s.

Ditto, in Pints 39s. 44s.

Hock 70s.

Rudesheimer (1783) 105s.

Rhine Wine and Moselle 40s. 48s.

Byron's Samian 30s.

Bucellas 40s.

Lisbon 30s. 34s.

Calcavella 38s.

Teneriffe and Vidonia. 30s. 32s.

MILLS BROTHERS,
LIVERPOOL VAULTS,

100, HIGH STREET, CHELTENHAM,

Opposite the Assembly Rooms.

Spirits.

In this department of their trade the Advertisers possess great advantages ; they spare no expense to procure the finest Brandies ; their best Rums acquire great age in their own bond ; their geographical position and requirements in Liverpool bring them into the closest contact with the Glasgow, Dublin, and Cork markets ; they believe that they are almost the only English holders of Old Whiskey in bond ; and their connection with the most eminent distillers in London enables them to procure the best of the British Spirits made there.

Cognac Brandy, vintage 1825	32s.	
Old Pale Brandy	42s.	
An unusual article of Pale Brandy of great strength, and extreme age, from the Champagne districts in large bottles	42s.	93s.
Hollands, very old, in the original Dutch packages, cases containing two gallons in 12 bottles		66s.
Rum, best marks, five years old, strong	16s.	
Ditto, fair strength and quality	13s.	
Whiskey: the finest small-still Scotch Malt Aqua, Islay, and Cambeltown	16s.	
Ditto, Irish Malt, three years old	16s.	
Ditto, ditto, very old and very strong, overproof. . .	19s.	
Ditto, Scotch Malt, strong for Toddy	19s.	
Gin: an excellent and economical spirit for house- hold purposes	10s.6d.	
Ditto, the finest London Old Tom, of the highest strength, either cordialised or plain	13s.	
Ditto, good strength and flavour	8s.	
Ditto, of extra strength, the pure Old Cream Gin, cordialised at the Distillery purposely for Private Families	14s.	
A choice article of Wine Brandy, purified by age, and suitable for general domestic uses	16s.	

Brown Stout Old Dublin XXX	} 6s. and 8s.
London Double Stout, Barclay, Perkins, and Co. }	
Scotch and Burton Ales	6s. and 8s.

Hampers, Bottles, and Casks, at Cost Price.

CLASSICAL ESTABLISHMENT,

CONDUCTED BY

MR. FALLON, OF QUEEN'S COLLEGE, CAMBRIDGE,

For a Select Number of Young Gentlemen, limited to 40 ;

BAYS HILL LODGE, CHELTENHAM.

The System pursued by MR. FALLON is calculated to qualify the Pupils for the Learned Professions, the Military and Naval Colleges, and the Universities. In the Classics the higher Greek and Latin Authors are read ; and the Pupils are well exercised in the collateral Readings, Composition, and Versification. In the ENGLISH DEPARTMENT a strict attention is paid to Grammar, Composition, Penmanship, Arithmetic, Geometry, Plane and Spherical Trigonometry, Mensuration, and Algebra.

The School is divided into Four Classes, which are thus arranged :—

CLASS 1.—*Latin* : Cicero, Tacitus, Odes and Satires of Horace, Elegantiæ Latinæ, Versification. *Greek* : Homer's Iliad, Analecta Græca Majora, Euripides. *English* : Euclid, Algebra, Trigonometry, Composition.

CLASS 2.—*Latin* : Sallust, Virgil, Cæsar's Commentaries, Exempla Moralia, Versification. *Greek* : Eton Grammar, Greek Testament, Analecta Græca Minora. *English* : Arithmetic, Algebra, Euclid, Composition.

CLASS 3.—*Latin* : Eton Grammar, Eutropius, Cornelius Nepos, Ovid's Epistles, Exempla Minora, Nonsense Verses. *Greek* : Eton Grammar, Valpy's Delectus. *English* : Arithmetic, Writing, English Grammar.

CLASS 4.—*Latin* : Eton Grammar, Valpy's Delectus, Exempla Minora. *English* : Arithmetic, Writing, English Grammar.

That the mind of the Pupil may be stored with general information Mr. F. delivers a Lecture daily, either on Geography, Ancient and Modern History, Experimental Philosophy, Astronomy, Practical Mathematics, when actual Surveys are taken in the Field.

ARRANGEMENT OF LECTURES.

Monday, Geography; Tuesday, Experimental Philosophy; Wednesday, English History; Thursday, Astronomy; Friday, Ancient History; Saturday, Mythology, &c.; Sunday, Paley's Evidences and Biblical History.

These Lectures are followed by Examinations, and the results entered in Reports kept by each Scholar.

An Extensive Philosophical Apparatus enables Mr. F. to elucidate, by experiment, the most interesting discoveries in Mechanics, Optics, Electricity, Galvanism, Magnetism, Hydrostatics, Pneumatics, &c. The Motions and Phenomena of the Heavenly Bodies are elucidated by Globes, Orreries, Telescopes, and confirmed by observation.

The most important part of Education is that which concerns the moral culture of the mind; and, as this cannot be more effectually promoted than by sedulous attention to Religion, particular care is taken daily to inculcate on the mind of the Pupil religious principles, and to point out the necessity of making such principles the basis of action.

TERMS:

From Eight to Twelve Years of Age, Fifty Guineas per Annum.

Above Twelve Years of Age, Sixty Guineas per Annum.

All Extras scrupulously avoided.

Each Pupil to bring a Knife, Silver Fork, and Six Towels.

A Quarter's Notice is required previous to the removal of a Pupil.

To those Young Gentlemen who are intended for the Military Schools, MR. FALLON'S System presents peculiar advantages; the higher classes of the Mathematics being under his immediate superintendence, and that course pursued, and those Books read, which are used at the respective Schools.

SIGNOR PEDROTTI,

PROFESSOR OF

The Italian Language and the Spanish Guitar,

takes the present opportunity of returning thanks to the Nobility, Gentry, Inhabitants, and Visitors of Cheltenham and its Vicinity, for the kind patronage and support he has received since he first became a resident in 1823; and begs to inform them that he continues to teach (at home and abroad) as before.

402, High Street.

MRS. BRIDGES,*Milliner,*

121, HIGH STREET, CORNER OF PITTVILLE STREET.

Mrs. B. begs respectfully to announce to the LADIES of Cheltenham and its Vicinity, that she has an excellent Assortment of MILLINERY always on hand, which she offers at such moderate prices as cannot fail to meet the approbation of those Ladies who may honor her with their Commands.

WIDOWS' CAPS IN GREAT VARIETY.

E. WILKS, IRONMONGER,

Promenade Place, Clarence Street,

takes this opportunity of stating that he is now Selling at Reduced Prices an elegant assortment of Tea Trays, Fenders, Cutlery, and every description of Furnishing Ironmongery and Tin Goods; also, at all orders for Iron Work, Tin or Copper Articles, Repairs of every description in the above line, will be attended to with neatness and despatch.

Royal Hotel, Cheltenham.

MESSRS. HAINES & THOMAS,

Importers of and Dealers in Foreign Wines and Spirits,

(OFFICE FOR ORDERS, No. 97, HIGH STREET,)

respectfully inform the Nobility, Gentry, Inhabitants, and Visitors of Cheltenham, that, at their Establishment, Orders for Post Chaises with Carriages of every description, also One-Horse Flys, will meet with immediate attention, and be executed in the best possible manner.

PRIVATE LIVERY STABLES AND LOCK-UP COACH HOUSES.

Hearse and Mourning Coaches,

WITH THE NECESSARY FUNERAL EQUIPMENTS.

**Segrave House Classical and Mathematical
School,
THE PARK, CHELTENHAM.**

. Devoted exclusively to the Education of the Sons of Noblemen
and Gentlemen.

CONDUCTED BY THE REV. JAMES BALFOUR,

OF QUEEN'S COLLEGE, CAMBRIDGE,

Some time Domestic Chaplain to the late Right Hon. Lord De Tabley, and
Incumbent of the Perpetual Curacy of Lower Peover, Cheshire.

The object of this Establishment is the thorough preparation of
Children of the Nobility and Gentry for the Universities, Naval and
Military Institutions, and for admission to the Inns of Court; and
to combine, with a course of sound instruction, every reasonable
convenience and advantage of the Pupils, so that in the transition
from a home to school their comforts may suffer as little diminu-
tion as possible.

By a judicious arrangement of the Classes, the Head Master is
enabled personally to superintend every department of Education,
and to direct the particular course of study that may be requisite
for the future destination of the Pupil.

Domestic Arrangement.

It is professed that this Establishment should offer and ensure
every desirable comfort and accommodation. The regulations are
calculated to inculcate a habit of neatness and order, which will on
all occasions be enforced. The diet is plain, abundant, and of the
best quality; and all means are used to secure the health of the
Pupils. Boys under 12 years of age receive the assistance of the
Matron in their washing and dressing every day; the Pupils above
that age are required to have performed that office for themselves by
the hour appointed for prayers. The strictest regard to cleanliness
of dress and person is constantly paid. Both in health and sick-
ness the Pupils are under the constant and vigilant superintendence
of Mrs. Balfour assisted by the Matron, who is an experienced
nurse.

Terms

Vary according to the age of the Pupil.

To Twelve Years of Age	40	Guineas	per	Annum
To Fourteen ditto	45	ditto	ditto	
Above Fourteen ditto	50	ditto	ditto	

The only extra charges are for Washing, the Accomplishments, and actual
Disbursements.—A Quarter's Notice of a removal will be required.

It is requested that each Pupil will bring a Silver Fork and Spoon, and 6 Towels.

For Circulars detailing the System of Education, and References,
apply to Mr. Davies, Montpellier Library; Mr. Williams, High
Street; and Mr. Weller, Colonnade.

A select number of Day Boarders admitted.

THE REAL CHELTENHAM SALTS,

MADE FROM THE

Waters of the Montpellier Spas,

THE PROPERTY OF THE LATE HENRY THOMPSON, ESQ.

These Salts, which are obtained from the Cheltenham Spa Waters by a simple process of evaporation, and contain all their medicinal properties, are the **ONLY** Genuine Cheltenham Salts offered to the Public,—the numberless articles sold as such, by the Chemists and Druggists throughout the Country, being merely artificial imitations of them; *not containing a single particle of Cheltenham Salts in their composition.* The Proprietors of the Montpellier Spa, therefore, feel called upon to caution their friends against the purchase of such Factitious Compounds, under the idea of their being the natural productions of the Spa Waters, the medical effects of which they vainly attempt to imitate.

May be had either at the **LABORATORY IN THE BATH ROAD**, the **MONTPELLIER PUMP ROOM**, or the **MONTPELLIER LIBRARY** adjoining; at all which places the Public may depend upon having them genuine.

COALS.

T. DOVER,

COAL MERCHANT, TIVOLI PLACE.

Families supplied with the best Staffordshire, Broach, Welsh, Newport and Forest Coals, on the most reasonable terms.

SIGNOR G. GUERINI,

Professor of the Italian and French Languages,

1, ST. GEORGE'S SQUARE, CHELTENHAM,

Established Fifteen Months in this Town, under the immediate patronage of several Families of Distinction, and of the principal Schools.

Recently Published, and to be had at the Libraries:—

CHOIX DE CONTES MORAUX. By SIGNOR GUERINI. 4s.6d.
LA CALUNNIA PUNITA : a Drama. By the Same Author. 5s.

J. COX,

LEADER OF THE QUADRILLE BANDS AT THE ROTUNDA
AND ASSEMBLY ROOMS,

Begs to inform the Nobility and Gentry of Cheltenham and its Vicinity, that he provides Music for BALLS AND PRIVATE PARTIES on the shortest notice.

Bands, consisting of any number of Performers, provided for the Evening.

26, Henrietta Street.

Resident Family Dentist.

MR. MARTIN,

Surgeon Dentist to their Graces the Duke & Duchess of Beaufort,
No. 5, CAMBRAY PLACE, CHELTENHAM,

Begs to inform the Nobility, Gentry, Visitors, and Residents of Cheltenham and its Environs, that he may be consulted in every department of DENTAL and MECHANICAL SURGERY, between the hours of eleven and five daily. The equitable conditions Mr. M. commenced his practice with have proved alike satisfactory to himself and those who have honoured him with their confidence; he therefore continues to undertake the most difficult and hitherto unsuccessful cases, and does not expect the Patient to take the SUBSTITUTES when completed unless they feel a desire to possess them. This announcement, as may be expected, has induced many who suffered from mal-applied artificial pieces to avail themselves of the advantages offered, and has contributed much to Mr. M.'s practical experience, and enables him to avoid and obviate those minute defects which prove frequently a source of constant annoyance.

** Mr. M.'s PRESERVATIVE DENTIFRICE may be had at the Montpellier Library.

26, Grosvenor Street, Exeter Place.

THE MISS MUNDAYS,

(After MANY YEARS' EXPERIENCE) recommend, with confidence, their Establishment for Young Ladies. The terms are moderate, and varied to the age of the pupil; combining, *without extra charge*, the accomplishments of MUSIC, DRAWING, and FRENCH, with the more solid branches of Female Education.

Classes have been also formed, *distinct from the School*, for any Ladies whose educations have been neglected, or who may be desirous to qualify themselves for Teaching.

D. GIBBON,

(Late Principal Assistant four years with Savory & Moore, New Bond Street, and late Alder & Gibbon,)

No. 109, HIGH STREET,

OPPOSITE THE PLOUGH HOTEL, CHELTENHAM,

Begs to call the attention of the Public to his new and much-approved MARKING INK, requiring no preparation, which, immediately on exposure to light, assumes a *permanent* black, and resists all attempts at eradicating by washing, boiling, &c.

PREPARED FROM THE ORIGINAL RECIPE,

*THE LATE DR. VANCE'S CELEBRATED DIGESTIVE,
BILIOUS, & LIVER PILLS,*

(WHICH DO NOT CONTAIN MERCURY,) are a mild and an effectual remedy for those Disorders which originate in a morbid action of the Liver and Biliary Organs, namely, Indigestion, Loss of Appetite, Headache, Heartburn, Flatulency, Spasms, Costiveness, Affections of the Liver, &c. &c. They unite every recommendation of mild operation with successful effect, and require no restraint or confinement during their use. They are also highly beneficial during a course of Sea Bathing, or the use of natural or artificial Mineral Waters, and decidedly one of the best Medicines ever offered to the Public.

The TINCTURE of MYRRH and BORAX for the Teeth and Gums, as prescribed by MR. CARTWRIGHT, DENTIST, of London.

The LINCTUS, for Coughs, &c., prepared from the original receipt of SIR ROBERT WILSON.

PATE DE LICHEN, or ICELAND MOSS PASTE.—Iceland Moss is a most efficacious remedy in Incipient Pulmonary Complaints. The strengthening and restorative properties of Iceland Moss are too well known to require further comment.

The ABSORBENT LOZENGES, for Heartburn, Acidity, &c.

SAVORY and MOORE'S PREPARATIONS, and all PATENT MEDICINES of repute.

BARON DUPUYTREN'S CHEMICAL POMATUM, for the Growth of the Hair.

ESPRIT DE VIOLET—ESPRIT DE JONQUIL—ESPRIT DE MARACHELLE—ESPRIT DE MILLEFLEUR—FLEUR DE VERBENA, and VERBENA in Packets.

These choice Perfumes are peculiarly adapted for the Toilet.

EAU A BRULER pour parfumes les appartments.

Manufacturer of

The CHELTENHAM BI-CARBONATED SODA and MAGNESIA WATERS and LEMONADE, made from the Hill Water, and from the Water of St. Anne's Well, Malvern.

[For the superiority of the Cheltenham Soda Water Mr. Gibbon begs respectfully, to call the attention of the public to the testimonials of the following eminent Physicians and Surgeons, furnished to his late partner:—

"We, the undersigned, being fully convinced of the extreme purity and excellence, of the Soda Water manufactured by Mr. Alder, can safely recommend it as the best and most wholesome preparation of the kind with which we are acquainted:—H. C. Boisragon, M.D.; John Baron, M.D.; Æneas Cannon, M.D.; James Allardyce, M.D.; J. Thomas, M.D.; James McCabe, M.D.; Jacob Adolphus, M.D., Inspector-General of the Hospitals; William Gibney, M.D.; R. W. W. Coley, M.D.; W. Conolly, M.D.; C. W. Thomas, M.D.; W. F. Foote, M.D.; T. Freer, M.D.; Chas. Seager, Surgeon: Charles Salt, Edward Fricker, C. T. Cooke, C. Fowler, S. H. Murley, Thomas Agg."]

RHUBARB and GINGER DINNER PILLS.

GODFREY'S SMELLING SALTS.

LADY HESKETH'S DINNER PILLS.

COMPOUND TINCTURE OF QUININE.

[The highly valuable and restorative qualities of Bark, its specific effect in the cure of Intermittent and Low Fevers, and of Complaints arising from a general relaxation of the System, induced by intemperance, or residence in warm climates; restoring and increasing the general health and strength, &c. are so generally known as to render unnecessary any further remarks on its efficacy.]

IMPROVED CARBONATED EFFERVESCING CHELTENHAM SALTS.

DR. GREGORY'S STOMACHIC POWDER—a safe and mild Medicine for Children.

Sole Agent for

COOMBES & CO.'S PATENT SMELLING BOTTLES, INK-STANDS, and INSTANTANEOUS LIGHT without Stoppers.

SALMON, ODY, & CO.'S PATENT TRUSSES, &c.

TUNBRIDGE CASES, with Stopped Bottles and Glass Tumblers of various sizes.

PATENT STOPPER BOTTLES in Wickerwork, from a Quarter of a Pint to a Pint.

DR. SCOTT'S CORNETS for DEAFNESS.

A large assortment of elegantly-cut Toilet Bottles and Perfuming Lamps.

MEDICINE CHESTS always on hand, with directions for the use of their contents; containing from four to thirty bottles.

Chemical Chests, for the performance of a variety of useful and interesting experiments in Chemistry, Philosophy, &c.; "A COMPANION TO THE STUDENT IN CHEMISTRY, by D. GIBBON."

. D. G. has just received a fresh supply of Farina's Genuine Eau de Cologne, direct from Cologne.

CHELTENHAM SPIRIT WAREHOUSE AND FOREIGN WINE STORES,

The First House in Cheltenham at the West End.

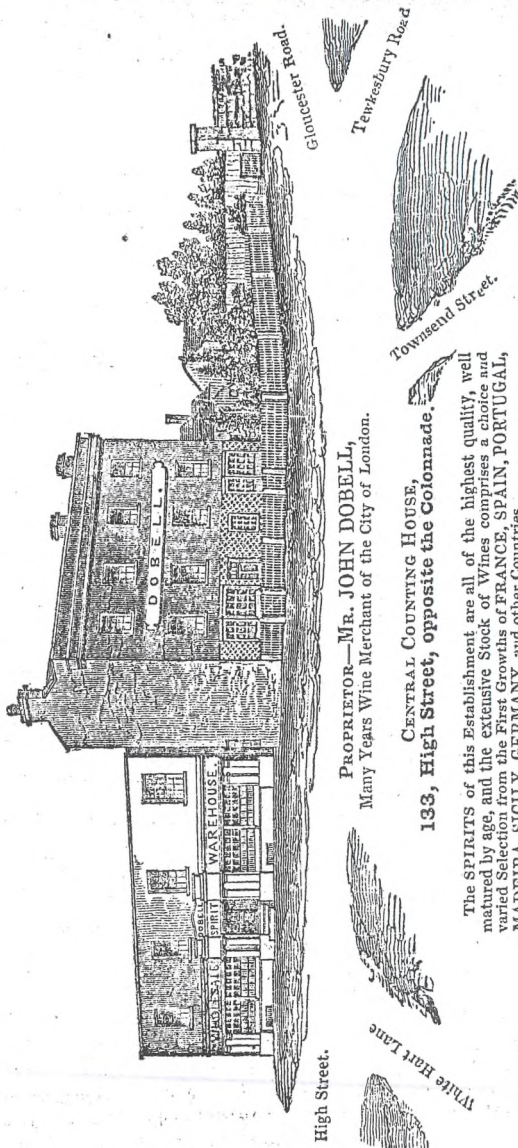

PROPRIETOR—MR. JOHN DOBELL,
 Many Years Wine Merchant of the City of London.

CENTRAL COUNTING HOUSE,
133, High Street, opposite the Colonnade.

The SPIRITS of this Establishment are all of the highest quality, well matured by age, and the extensive Stock of Wines comprises a choice and varied Selection from the First Growths of FRANCE, SPAIN, PORTUGAL, MADEIRA, SICILY, GERMANY, and other Countries.

Custom House Business transacted at any Port in the United Kingdom.

WESTON-SUPER-MARE,

Somersetshire,

TWENTY MILES FROM CLIFTON AND BRISTOL AND
THIRTY-TWO FROM BATH,

Is picturesquely situated on the verge of the Atlantic, the salubrity of the air attempered by the occidental breezes, and the efficacy of the waters is unquestioned, as its growing repute amply testifies the luxuriance of the surrounding country, and the beauty of the scenery are also powerful inducements to Strangers and Visitors.

WESTON PARK

Is the most eligible building site of the neighbourhood, of a gentle declivity to the Sea, commanding a southern aspect, and extensive marine views, with pleasing inland scenery. It has recently been laid out for a Crescent of Forty Houses, and a number of superior Villas; 40,000 Acres of ornamental Plantations, the property of J. H. S. Pigott, Esq. are at the back, intersected by carriage-roads and walks, over which the public are kindly allowed to drive or promenade. Adjoining is

KNIGHTSTONE

BATHING ESTABLISHMENT,

The property of a celebrated Physician, of the most recent and improved construction, embracing Lodging and Boarding Houses, comfortable and safe for invalids, a Reading Room supplied with Daily Papers, &c., and the following commodious Bathing Apartments:—Open Swimming Baths, Cold Plunging and Warm Baths, Hot and Cold Shower Baths, Dry Sulphureous Vapour Baths, Warm Air Bath, the Ioduretted Warm Bath, and the Simple and Medicated Humid Vapour Bath, &c. This Establishment is a great attraction to Weston in the eye of the Valetudinarian, and all those to whom sea bathing is recommended.

The Church has been considerably enlarged and beautified by the highly-esteemed Rector, the Venerable Archdeacon Law, and a magnificent Organ and Painted Glass Window, presented by the Lord Bishop of Bath and Wells. There is an Independent and Wesleyan Chapel, and Reeve's celebrated and other good Hotels. Coaches to and from Bath and Bristol daily.

**9, Montpellier Avenue,
NEAR THE SPA, CHELTENHAM.**

**MRS. LANGDON,
MILLINER, DRESS MAKER,
AND
EMBROIDERESS,**

Has the honour to inform Ladies she has JUST OPENED SHOW ROOMS, with a superior and fashionable Assortment of MILLINERY and DRESSES, to which she invites their attention.

LADIES' OWN MATERIALS

MADE UP IN THE LATEST PARISIAN MODES.

Indian and Wedding Outfits, and Family Mourning, executed on the lowest terms.

BRUSSELS AND HONITON LACE, FLOWERS TRANSFERRED AND APPLIED ON COLLARS, VELS, CAPES, DRESSES, &c.

MRS. LANGDON continues to give LESSONS in all Fashionable Works.—Beautiful Raised Embroideries, Berlin Patterns, German Wool, Silks, Chinelles, and every material for a lady's worktable.

GEORGE POWELL,

Cabinet Maker and Upholsterer,

334, HIGH STREET, OPPOSITE THE GRAMMAR SCHOOL,
Respectfully invites the Public to inspect his Splendid Stock of

PAPER HANGINGS,
BRUSSELS CARPETS, FLOOR CLOTHS, CABINET
AND UPHOLSTERY GOODS.

G. SWEETING,

Licensed Auctioneer and Sworn Appraiser,

FURNITURE WAREROOMS,

173, HIGH STREET, CHELTENHAM,

Begs to return sincere thanks to his Friends generally, for the very flattering encouragement they have afforded him since his commencement in the above line; and begs further to observe, that no exertion shall be lost, on his part, to render justice and satisfaction to any who may be kindly disposed to entrust their Effects to his care and management.

** Terms moderate, and references of the first respectability given if required.

MONTPELLIER
LIBRARY AND READING ROOM,
 ADJOINING THE ROTUNDA, CHELTENHAM.

THE LIBRARY is regularly supplied with all New Works of interest as soon as published, and contains an Extensive Collection of the most modern and approved NOVELS and ROMANCES, TRAVELS, BIOGRAPHY, HISTORY and GENERAL LITERATURE.

THE READING ROOM is supplied with ALL the LONDON MORNING and EVENING NEWSPAPERS, the principal WEEKLY and PROVINCIAL PAPERS, and the leading MONTHLY and QUARTERLY MAGAZINES and REVIEWS.

OFFICE FOR

“THE CHELTENHAM LOOKER-ON,”

Published every Saturday Morning, price Threepence, and—being Stamped—may be sent, Postage Free, to any part of the Kingdom.

SAMUEL HODGES,
Imperial Nursery and Cambay Gardens,
 CHELTENHAM,

Begs to announce that he cultivates for Sale a great variety of the best and newest Geraniums, Dahlias, Carnations, Picotees, Pinks, Roses, Heartsease, Tulips, &c.—a choice collection of Fruit and Forest Trees, Flowering Shrubs, Hothouse, Greenhouse, and Herbaceous Plants,—Kitchen, Garden, and Flower Seeds, and Bulbous Roots of the best quality.

* * Gardens laid out and kept in order.

EXPERIENCED GARDENERS RECOMMENDED.

MONTPELLIER BATHS,

ADJOINING THE

CHELTENHAM SALTS MANUFACTORY, BATH-ROAD.

The peculiar excellence of all the Baths of the Montpellier Establishment consists in the great purity of the Water and Vapour with which they are supplied, the temperature of each being either increased or diminished by a process which cannot possibly affect its essential properties.

Artificial Baths, possessing the properties of the most celebrated Baths of Europe, on the principle of those of Tivoli at Paris.

The Hot Air Baths are on the same principle as those of the French Institute at Paris, those at Dublin, and at Mr. Green's, London; with a flexible tube attached for application of Chlorine and other Gases.

The Douch Baths are so constructed, that they can communicate a stroke varying from a fall of 5 to 150 feet.

The Medicated Vapour and Shampooing Baths are precisely similar to those of Mahommed at Brighton.

The Indian Medicated Vapour and Shampooing Baths at the Montpellier Establishment are applied, as recommended by the Faculty for the Cure of Paralysis, Gouty Affections, Rheumatism, Lumbago, and other Complaints affecting the Limbs; as also for the Removal of all Cutaneous Disorders, or such as result from a too languid circulation of the blood, or from nervous debility.

Subscribers for Six of any of the under-mentioned Baths are entitled to Seven, and Tickets will be given for that purpose at the time of subscribing.

	s.	d.
Cold Plunging Bath	1	6
Warm or Cold Shower Bath	1	6
Douch Bath.....	2	6
Warm Fresh Water Bath	2	6
Sulphur Bath	3	0
Douch Vapour Bath	3	6
Warm Salt Water Bath	3	6
Medicated Vapour and Shampooing Bath	5	0
Hot Air, Sulphur, and Chlorine Baths ..	5	0

It is respectfully suggested that the Fumigated Baths be not used without medical advice or instruction. Distilled Water Baths, if required.

* * * No Charge for Attendance.—Cupping.

MUSIC ROOM, REGENT STEEET.

MR. WOODWARD,

Organist of St. Mary's Church, and Teacher of the Piano Forte,

Respectfully solicits an inspection of his well-selected Stock of

PIANO-FORTES,

For Sale, Hire, or Exchange, consisting of Horizontal Grand, Semigrand, Cabinet, Cottage, Microchordon, Piccolo, Grand and Plain Square, &c. &c., from the Manufactories of Messrs. Broadwood, Erard, Stodard, Collard, Tomkison, Wornum, &c. &c.

HARPS, BY THE BEST MAKERS.

A Constant Supply of New and Classical Music.

Piano Fortes, Harps, &c., &c. tuned and repaired.

. The PIANO FORTE taught on moderate terms by Mr. Woodward's Assistants.

ORIGINAL SCULPTURE ESTABLISHMENT,

CHELTHENHAM,

Patronised by the Royal Family,

Removed from 143, High Street, to.

No. 10, NORTH STREET.

G. LEWIS, SCULPTOR,

Executes, superior to anything in this neighbourhood, and equal to any Shop in London,

MONUMENTS, TOMBS, ITALIAN MARBLE CHIMNEY PIECES, HEAD AND FLAT STONES, &c.

Busts Modelled from life, Masks taken from the deceased, Coats of Arms in wood or stone, all kinds of Ornamental Decorations for Gardens, Lawns, &c.

. A large assortment of drawings and models ready for inspection.

PITTVILLE ROOMS.

WM. HINTON,

Upholsterer, Undertaker, and Appraiser,

11, PITTVILLE STREET,

Has constantly on Sale, at the above capacious Rooms, every variety of HOUSEHOLD FURNITURE, New and Second Hand, Old CHINA and PICTURES, at a very reduced Price.

Goods taken in on Commission, Exchanged, or Lent on Hire.

London Paper Hangings, (handsome patterns) at 16, 18, 20 and 24 Pence per Piece of 12 Yards.

G. LINCOLN,

From the Burlington Arcade, London,

Removed from 18, Pittville St., to No. 5, Pittville Street,

(Opposite the Chronicle Office,)

**Hair Cutter and Dresser, Ornamental Hair
Manufacturer,**

Begs to call particular attention to the PERUKES made by him, which will be found to resemble exactly the natural hair, and are not when worn to be distinguished by the closest observer. The alteration given to the countenance, an objection so often made to Perukes, is thus entirely prevented.

* * An assortment of the most fashionable always ready for inspection, and the price will be found exceedingly moderate.

Brooches, Ear-rings, Finger-rings, Chains, &c., made of Ladies' own Hair.

Il donne de Leçon de Coiffure.

H. Davies, Printer, Cheltenham.

